YOU UNDERSTAND.

Advertising is investing. If you do not invest you lose. Then the sheriff advertises for you.

PLAINFIELD DAILY PRESS

THE WEATHER.

Snow tonight, warmer; Saturday snow or rain and warmer; moderate northeast to southeast winds. Max., 30; Min., 21.

Established May 10, 1887. SIXTEEN PAGES PLAINFIELD, NEW JERSEY, FRIDAY, JANUARY 2, 1914. SIXTEEN PAGES Two Cents a Copy, $5 a Year.

OTHERS ASK TO SELL LIQUOR

Six Original Applications Filed, Five of Which Are For Wholesale.

ACTION IN FEBRUARY

A. D. Findlay Renews Effort to Get Back License—Voseller, McIntyre, Wilson, Traynor and Wescott After Wholesale Permits.

Alexander D. Findlay, of East Second street, renewed his application for a saloon license and there were five new applicants for wholesale licenses in addition to the ten regular applications received at the first meeting of the 1914 Common Council last night. They were referred to the new license committee, of which Charles C. Graves is chairman, and later were ordered advertised according to law. They will be passed upon at the February meeting of the Common Council.

The five new applicants for wholesale licenses are as follows: George R. Wescott, 133-135 North avenue; Henry P. Vosseller, 122 North avenue; Francis X. McIntyre, 144 North avenue; Thomas F. Traynor, 41-43 Somerset street, and William F. Wilson, 326-328 Park avenue.

The regular applicants were as follows:

Jacob Blimm, Somerset street; Peter Floersch, Queen City Hotel; William J. Kitchen, Hotel Kensington; Henry F. Windham, Hotel Waldorf; Ellsworth C. Wescott, East Front street; Godfrey J. Weinman, Park avenue; Michael F. Watson, Grant avenue; John C. Clark, Liberty and West Third streets, all saloons; Frank Linke and the Eastern Bottling Company, wholesale.

57 YEARS MARRIED, COUPLE CELEBRATES

Reception Held by Mr. and Mrs. Peter Benward at New Market.

A celebration coupled with that of the New Year was held yesterday at the home of Mr. and Mrs. Peter Benward, of New Market, when the couple observed the fifty-seventh anniversary of their marriage. Although far advanced in years the celebrants are in unusually good health and took active part in entertaining the large number of guests. They received many letters and cards of good wishes and congratulations from local, as well as distant friends and relatives.

Among the guests were Postmaster and Mrs. Henry S. Garretson, and their daughter, Miss Lillian Garretson, of New Market; Mr. and Mrs. Robert Craig, of Dunellen; Mr. and Mrs. Herbert I. Benward and family, of Brooklyn, and Mr. and Mrs. Amos E. Giddes, of Plainfield.

CELEBRATE WOODEN WEDDING ANNIVERSARY

Mr. and Mrs. Dwight VanDoren Entertain on the Occasion of Fifth Year.

Mr. and Mrs. Dwight Van Doren, of the Endress Apartments, celebrated their fifth wedding anniversary New Year's Eve, entertaining many friends from Cranford, Roselle Park, North Plainfield and this city. Their home was beautifully decorated with the bridal colors of pink and lavender and the full wedding party served.

The evening was enjoyably spent playing various games and talented musicians entertained with selections. The couple received many wooden articles in keeping with the tradition that the fifth marriage anniversary is a "wooden wedding."

Among those present were Select man and Mrs. C. N. Mundy and thei daughter, from Newton, Mass. Mrs Mundy and Mrs. Van Doren are sisters, being daughters of Mr. and Mrs. William Addis, of this city.

Mr. and Mrs. Van Doren were married at the home of the bride's parents on Orange street, and until recently lived at Roselle, the former home of Mr. Van Doren.

FIRST VISIT IN 42 YEARS.

Peter Skinner, of Lyons, N. Y., is spending a few days in town with relatives. He left here forty-two years ago, and this is his first visit to Plainfield, being called here by the death of a sister. He is an uncle of Robert Skinner, of West Fourth street.

CLAY PRESIDENT OF CITY FATHERS

Common Council for 1914 Formally Effects Its Organization.

APPOINTMENTS MADE

Charles A. Reed Made Corporation Counsel for Full Term—Floral Horseshoes on Desks of New Democratic Members, Gifts of Mayor.

In the presence of a large number of spectators including several of last year's members, the Common Council for 1914 met promptly at 8 o'clock last night, and effected an organization. Large floral horseshoes, the gift of Mayor Percy Hamilton Stewart, adorned the desks of the two Democratic members, Theodore F. Martin and Richard A. Claybrook.

After City Clerk James T. MacMurray called the meeting to order, the first business was that of electing a president and George S. Clay was promptly re-elected. There were nine votes for him, one ballot was a blank and on the eleventh appeared the word "yes." All of the members were present, sitting in the circle in the following order: Charles C. Graves, Francis J. Blatz, John H. Cose, Theodore A. Martin, Leighton Calkins, Abiel D. Edgar, Thomas F. Hylan, Juan A. Babcock, Richard A. Claybrook, with President Clay in the chair. After taking his seat, Mr. Clay took occasion to thank the members for the honor conferred.

City Clerk MacMurray read the call of the meeting, after which Leighton Calkins offered a resolution, which was adopted, fixing salaries as follows: Corporation counsel, $3,500; assessors, $400 each; city typist and stenographer, $600; janitor, $540; clerk to the tax collector and board of assessors, $1,000; clerk in the office of the building inspector, $300. These are the same as last year. Several resolutions were then offered by Mr. Calkins and adopted, providing for the re-appointment of George B. Wean as city typist; William A. Kline as janitor; that the rules of order of 1913 be adopted as the rule for 1914 and giving notice that at the next regular meeting he would move to have them adopted as the by-laws of the Council for the coming.

Francis J. Blatz, A. D. Edgar, Cornelius van Herwerden, Thomas F. Hylan and Richard A. Claybrook were named a committee on sewers, the election being by ballot.

Petitions for lights on Netherwood avenue and East Front street, for the annual appropriation of $700 for the dental clinic at the hospital, and the notice from Plainfield Lodge, Loyal Order Moose, that it would apply to the county courts for a club license, were referred to the proper committees.

The bonds of Constable A. D. Ayers and George R. Rockafellow, and the applications of Robert Murray and H. F. Johnson for license for employment agencies and a communication from Ward, Carpenter & Co., offering to furnish the city with maps, were all referred.

Mayor Percy H. Stewart's annual message was read at this time, after which copies were ordered printed. The Mayor then re-appointed Charles A. Reed corporation counsel for the full term of three years. He also named the long list of special policemen. The appointments were confirmed.

A resolution by Mr. Calkins, which was adopted, made the usual provision that special policemen pay $5 for their badges and upon their surrender $2.50 be retained for the police pension fund.

City Clerk James T. MacMurray reported that he had received a request from the American-LaFrance Fire Engine Company for the return of its proposal and specifications to furnish the city with an auto fire engine but could not do so without orders from the Council. As they are a part of the city's records it was decided not to return the papers.

Petitions were received from Albert Rajotte and others requesting that the city's property in the West End of the city be properly drained. These were referred as were also communications from Charles S. Smincк and C. F. Murphy, of East Front street, who complained about sidtwalk conditions. Upon motion of Councilman Charles C. Graves the communication from the Loyal Order of Moose giving notice of an application for a club license, was referred to Corporation Counsel Charles A. Reed.

Another batch of resolutions offered by Mr. Calkins and adopted, provided for the appointment of The Daily Press and Courier-News as the official newspapers of the city, authorized the city clerk to secure a supply of committee cards and stationery; appointing Frank M. Dunham assistant to the tax collector and board of assessors and requiring a bond of $5,000; authorizing

(Continued on page 4.)

MASQUERADE AT PARK CLUB

Younger Society Set Enjoys a Jolly Event on New Year's Eve.

WILL BE REPEATED

Similar Function to Be Held Before Lent—Lively Time At Midnight—About Two Hundred Were Present.

The masquerade dance given at the Park Club, New Year's Eve by the younger society set of the city and borough, was such a success that it has been decided to repeat the affair some time before Lent. There were about two hundred guests in all, and the costumes generally were very attractive, some of them being unusually so. The dancing began about 9 o'clock and continued, with the exception of an intermission, when supper was served by Henry Johnson, the club steward, until 5 o'clock yesterday morning. Music was furnished by Muller's orchestra of colored musicians, the program comprising all the latest dances.

The crowd was a jolly one and at 12 o'clock the New Year was ushered in by the blowing of countless horns and the throwing of confetti and streamers, all of which added to the merriment of the occasion. The dancing was then resumed and it was near day-break when the last of the guests departed. The dance was arranged by J. Hartley Mellick and he was assisted by W. L. Righter, A. W. Andrews, William Palmer Smith, Jr., C. Loomis Dana and Clifford W. McGee.

PARK CLUB FUNCTION ON NEW YEAR'S DAY

The Dansante Feature of Delightful Entertainment for Members.

The annual New Year's Day reception at the Park Club, held yesterday afternoon from 3 to 6 o'clock, proved to be one of the most delightful of the many social functions held throughout the city and borough. The affair was announced as "The Dansante," tea being served and dancing enjoyed throughout the afternoon. The music, banjos and piano, was furnished by colored musicians and this was a pleasing feature. The program was a popular one.

Mrs. Francis L. Sill, Mrs. William J. Roome, Mrs. Alison M. Abbott, Mrs. Frank Whitney French, Mrs. J. C. Peck and Mrs. Stuart H. Patterson comprised the receiving party, while Mrs. William Barlow, Sr., Mrs. G. M. Holstein and Mrs. Augustus VanDeventer poured.

There were in all about two hundred members and friends present during the afternoon and there was a happy exchange of New Year greetings, the reception being marked by sociability in which everyone seemed to have a part. The clubhouse was attractively decorated by Henry Johnson, the steward, there being a profusion of greens and red poinsetta about the stage, balcony and open fire-place, adding to the spirit of the holiday festivities.

There will be an informal dance at the club tomorrow night, and thereafter every two weeks for the present.

PLAINFIELD MOOSE OPEN THEIR NEW CLUB HOUSE

The new year was observed and the opening of their new clubhouse at East Second and Church streets was celebrated yesterday afternoon by members of Plainfield Lodge, No. 310, Royal Order of Moose, with the members, the wives of members and many friends enjoying the festivities. The event was in charge of the good and welfare committee, of which Charles Paglucci, James T. McCarey and Thomas M. Parson are members. John J. Carroll, chairman of the house committee, and J. T. Green received the guests and escorted them throughout the building. Yuletide decorations of red and green predominated.

Y. W. C. A. CLASSES OPEN.

All of the various divisions of the local Y. W. C. A. work will reopen next Monday for the new year of work.

—Neuman Brothers, the Watchung avenue grocers, are offering for one week only a number of standard grades of flour at special prices. By the barrel the price is $6 and in 24½ pound sacks it is 80 cents.—Adv. ***

—Advertise in the Daily Press.

MAYOR'S RECEPTION LARGELY ATTENDED

Several Hundred Citizens Call to Pay Their Respects on New Year's Day.

Mayor Percy Hamilton Stewart, following his usual custom, held a New Year's Day reception at his office yesterday afternoon, the hours being from 3 to 6 o'clock. During that time nearly four hundred citizens called to exchange greetings of the day and each other a happy and prosperous new year. The members of the police department in a body visited the mayor.

Among those who called were nearly all of the city officials, including the new members of the Common Council, who became city fathers at noon yesterday, and all were given a cordial reception by the city's executive. As they passed out cigars were distributed.

One thing that added much to the pleasure of the reception was the decorations arranged by Stanley, the florist. In the Mayor's office, as well as the Common Council's committee room, which adjoins, beautiful flowers smilax and palms were banked about the fire-places, the whole scheme being unusually attractive. The decorations were greatly admired by all who called to meet Mayor Stewart.

Among Mr. Stewart's first duties of the new year was that of issuing the customary licenses to the local amusement places, which he did early in the day. He was present at the first meeting of the new Common Council in the evening, when he presented his annual message, which will be found in another part of the Daily Press.

DANCE IN HONOR OF A DEBUTANTE

Mrs. Percy H. Stewart Entertains in Honor of Miss Catherine Ginna.

Among the delightful holiday social functions in the city was a dance given last night by Mrs. Percy Hamilton Stewart for Miss Catherine Ginna, daughter of Mr. and Mrs. Daniel F. Ginna, of Watchung avenue, who is one of the season's debutantes. The affair was given at the Ginna homestead on Watchung avenue, which is temporarily occupied by Mayor and Mrs. Stewart.

The home was elaborately decorated for the affair with greens, palms, red poinsettas and other flowers appropriate to the holiday season. There were about eighty guests, all young people and intimate friends of Miss Ginna.

A decided feature of the dance was the music furnished by Frank McKee's orchestra. The program was an unusually attractive one of popular numbers and the young people enjoyed it to the fullest extent. During the evening refreshments were served.

IRA G. HULBERT DIED YESTERDAY

Well Known Resident Passed Away in His Eighty-Second Year.

Ira G. Hulbert, aged 81 years, a well-known resident of Plainfield for more than twenty-five years, died of complications yesterday at his home, 1136 West Front street, following a long illness. He was a native of Rahway, where for many years he was successful as a contractor and prominent in politics, being a Democrat of the old school.

After removing to Plainfield, Mr. Hulbert continued the business of contractor, and during his residence here erected many fine buildings throughout the city and borough. His wife died several years ago. Mr. Hulbert always took an active part in politics here, being a familiar figure at all gatherings of his party, but never held public office.

There survive two nieces, one, Miss Hulbert, of this city, and the other, Mrs. Arthur Gillman, of Newark. The funeral will be held at the late home Sunday afternoon at 2:30 o'clock. Rev. Ernest Brown, of Dunellen, will officiate and the burial will be in Hillside cemetery.

FIFTIETH ANNIVERSARY.

Dr. Albert H. Spicer, of Westerly, R. I., brother of J. D. Spicer, of this city, celebrated the fiftieth anniversary of his business career, yesterday, as a dentist, the greater part of which time has been spent in Westerly.

—Advertise in The Daily Press.

OPEN HOSPITAL PRIVATE PAVILION

Patients Removed to New Structure From Old Administration Building.

BUSY YEAR EXPECTED

Memorial Maternity Pavilion Constantly In Use—Improvements to Be Made In the Public Wards Soon.

Yesterday inaugurated regular hospital service in the new private room pavilion at Muhlenberg. With the opening of the new year the private patients were moved from their quarters on the second floor of the old administration building to the new structure which faces Park avenue. Patients, doctors and nurses alike were well pleased with the change.

For the next week or two only the second floor of the new building will be occupied by patients, but everything is in readiness throughout the building for the reception of others. Already there are a number of reservations by Plainfield and nearby physicians on behalf of their patients, and there is every present indication that Muhlenberg will have the busiest year in its existence as a hospital.

While a number of minor details have yet to be completed, it can be stated that the greater Muhlenberg is now ready for a steadily increasing patronage. The new Edgerton Memorial Maternity Pavilion, the best equipped obstetrical building of any in the State, has not lacked patients since it was opened last fall. The completeness of its appointments and fittings has occasioned most favorable comment from several New York and Philadelphia specialists who have inspected it, and a number of rooms have been engaged for occupancy in January.

Changes in the hospital grounds will not be completed until next spring. These include grading and some alterations in the driveways which will add to the convenience of physicians and visitors. Still further improvements will be made in the public wards for men and women. In the present administration building the capacity of the physicians' and nurses' dining room will be doubled. Plans for the new children's ward, which will occupy the floor formerly given over to private patient rooms, are well underway.

The Craig A. Marsh Memorial Pathological Pavilion is about ready for occupancy, and the fittings and fixtures will be complete before the end of the present month. The work which will now be possible in the new pathological pavilion is of very great importance to physicians and their patients, not only in Plainfield, but throughout this section of the State.

Visitors to the new private room pavilion yesterday commented on the unusually complete stock of hospital linen with which the linen rooms were filled. This was made possible, without expense to the hospital, by the activities of the ladies' committee, of which Mrs. John P. Stevens was chairman, and the members of the Woman's Auxiliary, during the linen shower and sale at Schwed Brothers' store in November, just prior to the public inspection of the new building. In grateful recognition of the splendid work of the women, and of the courtesy of Schwed Brothers in offering them the use of their store during the sale, the hospital Board of Governors, at its recent meeting, passed unanimous votes of thanks. The success of the sale was greatly increased by the fact that one of the most prominent show windows in town was given over to the display of the various articles.

TWELVE BELLS HOLD THEIR ANNUAL DANCE

The first annual ball of the "Twelve Bells," a social club, was held last night in Sebring's Auditorium. Halforster's orchestra, of Elizabeth, furnished the dance music.

The committee consisted of John Farro, president; Jas. Martin, secretar; Frank Martin, treasurer; Benjamin Ammerman, Raymond Scott, John English, George Giddes, Clarence Smalley, Victor Biasucci and Louis Marrow.

PLAINFIELD'S GOOD ORDER.

Repeating the good record of Thanksgiving and Christmas, not a single arrest for intoxication was made Wednesday or yesterday in this city. All of the places where liquor is sold closed yesterday at 1 o'clock in the afternoon, in accordance with a request made by Police Chief Kiely.

THE TEMPERATURE.

The temperature report from The State Trust Company today is as follows: 9 a. m., 24 degrees; 11 a. m., 26 degrees; 1 p. m., 29 degrees.

REJECT NOMINEE FOR BORO OFFICE

Council Refuses to Confirm Judge I. P. Runyon for Corporation Counsel.

STAHL COUNCIL HEAD

Fred Hand Named Recorder—Mayor Fails to Select Fire Chief and McCullough Holds Over—Other Appointments.

Although District Court Judge Isaac P. Runyon, of Somerset county, was named as corporation counsel for North Plainfield by Mayor Clark at the organization meeting of the Council held at noon yesterday, the appointment was rejected by that body by a vote of four to two. No other candidates was mentioned for the office.

The action caused a mild sensation among the spectators. The other appointments were confirmed by the borough fathers as arranged by the borough executive. It was noticeable, however, that no appointment as chief of the fire department was made and the present incumbent, William McCullough, will continue to serve.

When Judge Runyon's name was read as the appointee for counsellor, Councilman Alexander Milne protested in a brief but direct address. He said that at a recent conference Judge Runyon's name was mentioned for the place, and that it was decided then that the salary he requested was exorbitant. It was further decided that it would be wiser to leave the appointment until an indefinite date, Milne added. Mayor Clark said it was his purpose to have Judge Runyon appointed counsellor so that the Council could get such legal advice as it may need from time to time but that the incumbent was to be paid just for services rendered at such times. When the roll was called by Clerk Charles L. Dolliver, Councilmen Boyer, Cowperthwait, Tingley and Milne voted "no" and Councilmen Stahl and Rushmore voted "yes."

Judge I. P. Runyon issued the following statement today:

"In your news item today respecting the borough corporation counsel nomination of yesterday, will you kindly make my position clear in said article?

"I have not at any time directly or indirectly sought such appointment. In fact I had no desire for the office.

"Two years ago Mayor Clark very kindly tendered the appointment to me and I declined. In the present tax case, about the first of December the Mayor and Council unanimously retained me in the case and also respecting the various matters incident thereto.

"During the conferences in the tax cause, Mayor Clark stated his desire to appoint me counsel, which I took under consideration. Subsequently I asked the Mayor if it was the desire of all the members of the Council and he replied it was all right.

"I regret that it is necessary to make a public statement; but I desire it clearly understood that the office sought me and that I am not even interested in how it is decided, except to have my position clearly defined."

Julius Stahl, who has served the borough for many years in public offices, was chosen president of the Council by a unanimous vote. He will preside at the meeting in the absence of Mayor Clark. Mr. Milne, who served the past two years in that capacity, was nominated for the honor, but declined, nominating Stahl.

Mayor Clark made a short address. The appointments as confirmed follow:

Borough clerk, C. M. Dolliver; borough recorder, Fred W. Hand; borough physician, Dr. J. H. Buchanan; overseer of the poor, Fred Becker, member of the Board of Health for term of four years, Dr. A. H. Dundon; borough engineer, H. C. Van Emburgh; street commissioner, William Uhrhahn.

Fire Department—Captain, William Daly; lieutenant and driver, Albert Fritz; tillerman, William Hogan; engineer, James Walker. Call Men, Clinton Conover, Albert DeCamp, Claude Hann, Raymond Smith, Charles F. Stahl, Frank Haulenback, Fred Krausse, Winfield Conover, Walter Chandler, Harry Schuck, L. B. Boline, Garret Shenard, Fred Ehrhardt, L. T. Barrett.

Police Department—Special marshals, Henry Johnson, Daniel C. Adams, William T. McCullough, John Y. Barret, Frank Schuck, James C. Qllif, Erick Sohl, Richard MacDonald, Peter Bowers, H. Klinsman, John Reinman, George Giddes, George B. Stewart, G. W. Giddes, W. W. Rowley, John Johnson.

Citizens' committee on taxation—Timothy F. Harrington, W. J. Buttfield, S. St. J. McCutchen, Morris C. VanArsdale, John Becker.

Sewer Commission—W. J. Buttfield, George T. Rogers, Joseph O. Osgood, S. St. J. McCutchen, E. S. Boyer, Allan Cowperthwait.

Salaries—Borough clerk, $500 per

(Continued on page 2.)

ANNUAL MESSAGE OF CITY'S MAYOR

More Men for the Police and Fire Departments Among Recommendations.

DISCUSSES TAXATION

Compliments Corporation Counsel For His Services—Sewer System and Street Lighting Among Topics Dwelt Upon.

More men for both the police and fire departments are recommended, among other things, in Mayor Percy H. Stewart's annual message to the Common Council delivered and read when that body formally effected organization last night. The message follows:

"Pursuant to the established custom I take this opportunity of extending to you my best wishes for the new year and of pledging my co-operation in the consideration of such public questions as may come before us. It is eminently fitting and proper at this time, when members of your Honorable Body, who have served with unselfish devotion and with distinction, are retiring from office, that I should express my regret that the city is to lose the benefit of their long experience in public affairs and that I shall not have the pleasure of advising with them on matters of public importance. It is also fitting that I should publicly express my profound appreciation of the co-operation and assistance which have been extended to me at all times by members of the Common Council.

"The record of the past year is one of things accomplished, of which the retiring Council may well feel proud.

"The work of the Corporation Counsel during the past year has been largely increased. He has, in addition to duties usually performed in recent years, represented the city in all police court cases of any moment and in all tax appeals. His regular attendance upon meetings of the Common Council, besides many meetings of committees, has greatly expedited the work in every department and he has been in constant touch with all department officials. He has attended to all of the legal business of the city, with the single exception of the joint sewer matter, in regard to which the three municipalities interested jointly employed two or three years ago, special counsel whose responsibilities, now nearly ended, it was deemed unwise to divide.

Sewer System.

"A contract has been entered into with the cities of North Plainfield and Dunellen providing for the joint disposal of sewage. The question is of more than local interest, as it is governed by geographical and topographical conditions rather than by the lines of municipal jurisdiction. In our rapidly growing community, if we are to preserve the high reputation which we have heretofore enjoyed for sanitary conditions and healthful surroundings, there must be no question whatever about the adequacy and absolute efficiency of our sewage system.

"This question has been beset with difficulties from its inception. Much time, labor and attention have been expended in working out the plans and obtaining the necessary authority for the construction of the system. Rapid progress is now being made in carrying out the details and, barring legal difficulties, the plan should be in operation within a reasonable time.

Street Lighting.

"The matter of improved street lighting which was agitated for years without definite results, has been successfully concluded. The Public Service Corporation having conceded the city's contention, agreed to install promptly an improved and greatly increased street lighting system at a comparatively small increase in cost to the city. The disputed question of whether or not the city, in view of recent legislation, is still entitled to have its public buildings and offices lighted free of charge will in the near future be submitted to the courts in such manner as to obtain a speedy decision, and that controversy finally disposed of.

Streets.

"The condition of some of our road-beds, pavements, curbs, crossings and gutters is not what it should be. Heretofore a comparatively light road-bed of waterbound macadam has been found sufficient, if kept in proper repair. But the increasing use of the automobile and automobile truck has placed a burden upon our road-beds which they are not capable of supporting. The brick pavement which was laid in the business section of our city is proving very satisfactory. This pavement, however, is too expensive to use on all our streets and in fact, would be unnecessary. In the outlying districts and in cross streets not subject to heavy traffic, a lighter and less expensive construction may be used to

(Continued on page 5.)

SATURDAY Will Be the Big Day of the Semi-Annual Muslin Wear Sale

Complete assortments, fine qualities and dainty styles. These three points alone would make it worth your wrile to to **STOCK UP NOW, but to BUY NOW ALSO MEANS GREAT SAVINGS.**
No exaggerations, but postitive underprice, as following comparative price will show—Come.

SLIPS.

$1.25 SLIPS AT 95c.
Cambric and nainsook, trimmings of lace and embroidery.

$2.00 SLIPS AT $1.95.
Trimmings o flace and ribbons or deep insertions.

$3.00 SLIPS AT $1.95.
A big assortment of pretty styles, fine trimmings of lace and embroidery.

$3.50 SLIPS AT $2.50.
Of nainsook and other materials, in a big variety of very pretty styles, elaborately trimmed with the daintiest of laces or embroideries.

NIGHT GOWNS.

75c GOWNS 45c
Low neck with embroidery insertion, bias bands and ribbon, also high necks, tucked lace and embroidery trimmed.

$1.00 GOWNS 75c.
High V and low neck styles, trimmed with embroideries and lace insertions, etc.

$1.25 GOWNS 95c.
Choice of various styles, pretty trimmings, finished with hemstitching tucking and ribbon.

$2.00 GOWNS AT $1.25.
Of nainsook, low neck styles, short puff and flare sleeves, etc.

$3.00 GOWNS AT $1.95.
Made of fine nainsook, etc., square, round and empire styles, dainty trimmings.

$3.50 GOWNS AT $2.50.
High and low neck, round and square yoke, cluny, val. and filet insertions, ribbon bows, etc.

COMBINATIONS

75c COMBINATIONS 45c.
Nainsook, neck and armholes trimmed with lace beading and ribbon.

$1.00 COMBINATIONS 75c.
Fine cambric, yoke finished with ruffle and ribbon.

$1.25 COMBINATIONS 95c.
Nainsook, trimmed with torchon lace and ribbon, tucked ruffles on drawers, etc.

$2.00 COMBINATIONS $1.25.
Dimity and nainsook, dainty and elaborate trimmings of lace and embroidery.

$3.00 COMBINATIONS $1.95.
Nainsook, yokes of dainty embroidery insertions back and front, trimmings of laces and ribbons.

$3.50 COMBINATIONS $2.50.
Fine nainsook, trimmings of embroidery, insertions and ruffles.

SKIRTS.

$1.25 SKIRTS 95c.
Cambric and nainsook, deep flounce, trimmed with lace.

$2.00 SKIRTS $1.25.
Many ribbon trimmed, lace insertions and lace ruffle, also embroidery trimmed flounces.

$3.00 SKIRTS $1.95.
Many different patterns of lace and embroidery to choose from. Some ribbon trimmed, others finished with tucks and hemstitching.

$3.50 SKIRTS $2.50.
Trimmings of lind and eyelet embroidery, insertions and tucks, also lace trimmings in many patterns.

35c Corset Covers	25c
75c Corset Covers	45c
$1.00 Corset Covers	75c
75c Drawers	45c
$1.25 Drawers	95c
$1.00 Drawers	75c

Custom established by us—Beginning Monday, during January and February store opens at 8:30, closes at 5:30, Saturday excepted.

A. E. FORCE & CO.

"The White Store"

We Give the Famous S.H. Green Trading Stamps

All Holiday Goods and Toys Going at Half Price.

Dunellen & Vicinity

Dr. William J. Nelson, who has been ill for several weeks, continues to gain in health.

Mrs. C. S. Day will resume the giving of music lessons next week, after a temporary suspension because of the holidays.

Abram Van Arsdale has his team working in the employ of the county on road work.

Mrs. Lewis D. Walker has fully recovered from a long illness.

Daniel Schaefer returned home for New Year's after spending about a week at Mauch Chunk, Pa., where he went to spend Christmas.

Mr. and Mrs. Frank Van Nuis have gone to Florida for the balance of the winter.

C. E. Linn, of Wilmington, Del., has returned home after visiting his sister, Mrs. S. N. Van Alstine, of New Market.

Mr. and Mrs. Charles Smalley, of South Orange, were recent visitors at the home of Mr. and Mrs. Charles Day.

The next meeting of the G. E. Club will be held at the home of Miss Irene Day, of Plainfield.

Walter Elwood, a teacher in the New Market School, is spending the holiday season in Amsterdam, N. Y.

Mrs. Carrie Millard, an inmate of Bonnie Burn Sanitorium from New Market, is reported as improving.

Mrs. Emma DeLong and Miss Marguerite Wotton have closed their country home, Wottonhurst, and returned to Brooklyn for the remainder of the winter.

A. C. Ladue and family have moved to Elizabeth.

Mr. and Mrs. Richard Testrail, of Tottenville, are the guests of Mr. and Mrs. Harry R. Hall.

David Ward has taken a position with the force laying a new roadway for the State near Piscataway.

The local members of the Middlesex County Past Councilors' Association are planning to attend the next monthly meeting, which will be held Tuesday night, January 9, at South Amboy.

The new borough committee on street lighting is expected to make numerous improvements in the system within the next month. Several new lights will be added in the vicinity of Stelton road, it is said.

Miss Isabelle Stites is still detained at her home with illness.

Mrs. Emma Blackford spent New Year's Day with relatives in Yardley.

Miss Eliza Taylor and Miss Winifred Schenck are detained at their homes with illness.

Wilson Frederick returned to his home in Newark, after spending the holiday with relatives in the borough.

Mr. and Mrs. Heil, of Newark, spent yesterday with Mr. and Mrs. Bernard Siriski.

Miss Sarah Watson has returned from Point Pleasant, where she visited her grandmother.

W. Irving Fenner, of Dover, was the guest of local relatives yesterday.

Members of Friendship Circle were entertained yesterday by Mrs. William Giles.

Mr. and Mrs. A. N. Randolph spent New Year's Day in Jersey City, where they were the guests of relatives.

John Benson is seriously ill at his home with heart trouble.

Paul Rabouin spent the holiday with relatives at Flushing, L. I.

Mrs. Ella Kennedy entertained informally Wednesday night and yesterday in observance of the New Year.

—Competition between the stores in value-giving grows keener all the time—and makes the store ads of increasing purse-interest to you all the time.

Snow and Slush Leather Soaking Weather

Get into a pair of our warm and waterproof shoes; Storm Shoes for men and boys. They save you doctor's bills. Our bill will be less than you expect.

Boys' Storm Shoes	$2.00 to $3.00
Men's Storm Shoes	$3.00 to $3.75

Boston Hub-Mark Rubbers

Stuart's SHOE SHOP

215 WEST FRONT ST.

We Give and Redeem Surety Coupons

Boston Hub-Mark Rubbers

'Plains & Fanwood.

Rev. R. A. Elliot, rector of the Church of the Holy Comforter of Rahway, who has been officiating at All Saints' Episcopal church the second Sunday of each month, has been appointed minister in charge of St. Mark's Episcopal Mission parish house, West Locust avenue, Garwood, by Bishop John Scarborough.

Rev. Mr. Levering has returned from a visit to his home in Ohio, and will officiate Sunday at the All Saints' Episcopal church. Sunday-school will be held at 10 o'clock and the regular church service will follow at 11 o'cock.

Many persons attended the sunrise meeting held yesterday morning at 7:30 o'clock in the M. E. church.

Many persons in this vicinity sought the frozen ponds for skating as their chief holiday sport yesterday.

Dinner parties from Cranford, Somerville, Newark and New York enjoyed the special holiday menu served yesterday at Frowery's Hotel.

Mrs. Murdock spent New Year's Day with relatives in New York city.

Miss Detmore spent part of yesterday with friends in Clover Hill.

Mr. and Mrs. Frank Logan, of Newark, were visitors yesterday at the home of Mrs. Drucker, of Mountain avenue.

Warrenville.

Miss Margaret Faulkner is visiting friends in New York.

Ralph Martin, of New York, was the recent guest of Miss Ethel Baines.

Leon Zeglio, of Rutgers College, is spending the holiday with his parents, Mr. and Mrs. Joseph Zeglio.

The Misses Grace and Lucy Herlich and Robert Herlich, of Newark, have returned home after having spent the holidays with their mother, Mrs. Catherine Herlich.

Mr. and Mrs. Howard Toms entertained John Toms, of Roselle, and Howard Toms, Jr., of Plainfield, yesterday.

Mrs. Mary Hermstedt entertained her daughter, Miss Anna Hermstedt of New York city, over New Year's day.

The Christmas exercises of the Mt. Horeb Methodist church were held on New Year's Eve.

Mrs. Agnes Hawkins, of New York city, is a guest at Park Hill Farm.

The Springdale M. E. Sunday-school held its Christmas entertainment at the church Wednesday evening.

German Valley. and Chester

The condition of Rev. Dr. Edward P. Gardner, of Chester, who has been ill for several weeks, is much improved.

William T. Robinson will give a dance at the Chester House, January 15.

The funeral of Edward Horton, of near Chester, was held from his late home Wednesday. He was about forty-eight years old and leaves a widow and five children.

The recently elected officers of Chester Township were sworn in yesterday. They and their wives had dinner at the Chester House.

Rev. William S. Delp, of German Valley, was recently presented a purse of $40.50 by the Naughright Sunday-school.

The new clubroom at Chester is nearly ready for occupancy.

Bound Brook.

At the regular meeting of Pioneer Council, No. 58, Jr. O. U. A. M., held on Wednesday night, the following officers were elected for the next six months: Councilor, William H. Wilson; vice councilor, Harry R. Giles; assistant recording secretary, George T. Miller; conductor, Eugene Duryee; warden, John B. Mathews; outside sentinel, Harry S. Johnson; inside sentinel, Allison C. Hall.

Miss Ida Gano, of Prospect place, was a week-end visitor with Mr. and Mrs. Hoffman, at Bloomfield.

Mrs. George Hoffman, of Clinton, is spending a few days with Mr. and Mrs. Charles V. Hoffman, of South Bound Brook.

Mr. and Mrs. Clarence Duryee and daughter, Helen, of Somerville, were New Year's Day visitors of Mr. and Mrs. Allison C. Hall, of Cedar street, South Bound Brook.

Francis H. Bent, Jr., of the New Jersey Military Academy, Freehold, is spending his holiday vacation with his parents, Mr. and Mrs. F. H. Bent, of North Church street.

Miss C. Koechlein, of Brooklyn, has been a guest of Mr. and Mrs. William B. Koechlein.

Miss Ethel Hildebrant, of Flanders, is spending a week with Miss Hetty Walters, of High street, South Bound Brook.

Mr. and Mrs. William T. Mathews are receiving congratulations on the birth of a son, born last Saturday.

Alfred A. Billian, of Rahway, was a New Year's Day visitor with his parents, Mr. and Mrs. Benjamin Billian, of West Union avenue.

Mr. and Mrs. E. L. Voorhees and family and Mr. and Mrs. H. R. Giles and daughter, Nellina, were visitors with Mr. and Mrs. B. A. Copeland, at Roselle Park, yesterday.

South Plainfield.

Mrs. Thomas McCaffrey, of Elizabeth, is spending a few days with Mr. and Mrs. P. F. Kaine on Lakeside avenue.

Miss Margaret Hamilton is spending a few days with her grandmother, Mrs. Margaret Hamilton, of Fords.

Miss Kathryn Waldron, of Woodsville, is spending a few days with her aunt, Mrs. William Waldron, of Clinton avenue.

Mrs. Melvin Shrope, accompanied by her niece, Miss Myrtle Welhelm, of Easton, Pa., have returned home after spending a day with friends in New York.

Louis Siddler, of Lehigh avenue, has just accepted a position at the coal storage.

Mrs. William Waldron and children have returned home after visiting relatives in Metuchen.

Mr. and Mrs. William Ledden entertained relatives from New York over New Years.

Mr. and Mrs. Harry Colfax are spending a week with Mrs. Colfax's mother in Newark.

Mr. and Mrs. Thomas Bresnam and children are spending a few days with relatives in Brooklyn.

Mrs. William Hamilton has returned home after visiting friends in Plainfield.

Frank Defilipo, who is a sailor on the battleship Arkansas, is spending a few days with his parents, Mr. and Mrs. J. Defilipo, on South Plainfield avenue.

Charles Thornton, Jr., has returned home after visiting friends in New Market.

The Misses Nellie and Jennie Carter, of New Market, are spending a few days with Mr. and Mrs. Charles Thornton, on Front street.

John McQuire, of Lehigh avenue, has returned home after visiting friends in Plainfield.

Mr. and Mrs. Harry McCaffrey, who are residing at present with Mr. and Mrs. P. F. Kaine, expect to move into one of the Kaine apartments on Church street in a few days.

The skaters of the village are enjoying the fine skating on Spring Lake. Quite a large crowd of skaters from Plainfield also participate in this pleasure daily.

John Hogan, Jr., visited out-of-town friends yesterday.

Flemington.

Washington Camp, No. 61, P. O. S. of A., of Flemington, has elected the following officers: President, Robert Hartpence; vice president, David Thorne; master of forms, John Post; conductor, R. E. Sheets; inspector, George Dean; guard, William S. Buchanan, Jr.; trustee, Alpheus Miller.

Flemington Lodge, No. 94, I. O. O. F., has elected the following officers: Noble grand, Edwin L. Huber; vice grand, Clarence O. Johnson; secretary, William S. Buchanan; treasurer, George Webster.

Earle Bellis, of Boston, is visiting his parents, Mr. and Mrs. Wilmer Bellis.

The quarterly district convention of the Hunterdon County P. O. S. of A. will be held here tomorrow night in the hall of Washington Camp.

Star Lodge, No. 259, I. O. O. F. of Three Briges, has elected these officers: Noble grand, L. V. Studdiford; vice grand, H. B. Case; recording secretary, J. Spencer Dilts; financial secretary, P. G. Dilts; treasurer Charles E. Connet; trustees, A. S. Bigelow, J. S. Dilts, C. H. Wood, F. H. Van Syckel and L. V. Studdiford.

Somerville

The occupant of the Van Doren building, near the depot, who had conducted a fruit stand for several months, disappeared, taking the contents of the store with them, at the close of the year. Lack of patronage was the reason.

The Woman's Auxiliary of the Somerset Hospital will meet on Tuesday, January 6, at the engine house on Maple street.

The next lecture of the Public Education Society will be given in the assembly room of the public school on West High street on Thursday evening, January 15.

L. B. Lamoreaux left on Wednesday for Valois, N. Y., to visit his mother.

Mrs. Jerome W. Brokaw has gone to Miami, Florida, where she will spend the winter.

Mrs. Clara Bearse, of Cotuit, Mass., Mrs. Alice M. Camp, of New York, and Dr. Mary I. Hussey, of Mt. Holyoke, Mass., are spending the holidays with Dr. and Mrs. H. F. Hussey, of West High street.

Miss Frances Gaston and Mrs. Francis S. Vander Veer entertained the Amusement Club this afternoon at the home of Miss Gaston

Raritan

Mr. and Mrs. F. J. Smith and children, of Bayonne, are guests this week of Mrs. M. J. Hickey, of Somerset street.

Patrick Tierney, who has recently returned from Seattle, Wash., has been visiting his brother here for several days.

John Purcell, Sr., has returned home from a business trip to New Hampshire.

—Advertise in the Daily Press.

STYLE—RELIABILITY

THE ROTHBERG STORE

Believes that the first requisite of success is not to achieve the dollar, but to confer a benefit—and the reward will come automatically and as a matter of course.

A NEW YEAR RESOLUTION.

If during the year 1913 you've done anything that caused regret afterward, don't make the same mistake in 1914.

If you have not been satisfied with your clothes-purchases during the Old Year—make sure you will in the New.

Make up your mind that you'll keep your resolutions to get your money's worth in clothes-buying, even if your other resolutions go to smash.

And right here is where the Rothberg Clothes come in. They're the **BEST** you can buy for the money you pay. There's a saving to you on every Suit and Overcoat in our store—the cash buying and cash selling does it.

Winter Suits and Overcoats.

$10 to $30

ROTHBERG'S

Stein-Bloch Smart Clothes

"Most Things Men Wear."

214 W. FRONT ST.

Right Next to Proctor's.

YESTERDAY'S LOCAL WEATHER.

8 a. m. temperature	27
8 p. m. temperature	23
Maximum temperature	30
Minimum temperature	23
Mean temperature	26
Normal temperature	30

—Advertise in the Daily Press. It pays.

The Store That Tries to Please You **ROSENBAUM'S BAZAAR** Plainfield's Popular Store

Special for Saturday

On All Flannel Goods & Underwear

GOWNS AND PETTICOATS.

$1.00 Flannel Gowns at	79c
75c Flannel Gowns; regular or extra sizes	59c
59c Flannel Gowns	42c
50c Petticoats	39c
39c Short Petticoats	25c
Children's 50c Pajamas	39c
25c Children's Petticoats, made of heavy flannel	19c

SPECIAL ON SKIRTS AND COATS.

$3.00 Wool Plaid Skirts, new styles	1.98
$8.00 and $10 Sport Coats, about 25 new styles to select from; special $4.98 and	5.98
Silk Ruffle Petticoats; $1.50 value; special	98c

Wait for our **SEMI-ANNUAL CLEARANCE** and **WHITE GOODS SALE,** which will start on **THURSDAY, JANUARY 7th.**

We sell MAY MANTON Patterns.

Rosenbaum Bros., 115-117 West Front St., opp. Somerset

PLAINFIELD'S FAST GROWING STORE

JANUARY CLEARANCE SALE

BEGINS TOMORROW AT 10 A. M. AT

TEPPER'S

This is to be a Clearance Sale not in name only BUT IN FACT. To get rid of every article of winter goods is the one aim, and to accomplish this prices have been slashed as never before by this firm. The list below describes only a few of the hundreds of seasonable wear we are offering. Come to the store and examine the goods, for it is then only you can fully realize that every quotation herein made is rather undervalued, than overestimated.

Ladies' and Misses' Suits

All this season's styles fashionably tailored; made of staple goods in navy and black; fine Serge, Poplin, Cheviots, Wool materials and originally sold as high as $16.50; this sale price.. **7.98**

Lot 2—made of Eponge Poplins and Brocades, originally sold as high as $27.50; this sale price **13.50**

Our best Suits, that were sold up to $36.50; this sale price..... **19.50**

Dresses

Made of Crepe de Chine, Crepe Meteor, Silk Poplin, Wool Crepes, fine Bedford Cord and French Serges; all this season's popular and best styles; reduced from $16.50 to..... **8.98**

Coats!!

We have divided our entire stock of Coats into three lots, all this season's styles and finely tailored.

Lot No. 1—made of all wool Chinchilla, originally sold at $8.98; now **5.98**

Lot No. 2—Including Sport Coats of fine Dubertine, also several Coats made of Brocades, Zibeline and mixtures; originally sold as high as $16.50; this sale price..... **8.98**

Lot No. 3—Made of Brocaded Velvets, Corduroys, Wrombo Chinchilla, 52 inch lengths and a few Arabian Lamb Coats, lined with Skinner guaranteed satin lining; orignally sold at $25.00; now **19.50**

Fur Coats

We have only three such Coats left, two originally sold at $75.00 and the other one at $59.50; your choice at..... **39.00**

We have marked down the price of every piece of Fur in our store from $2 to $5 on each piece, you will do well to examine these before you purchase elsewhere, as we know that you will readily realize their true value.

Children's Coats

Made of all wool mixtures, sizes 6 to 18; regular value $5.98; sale price **4.50**

All wool chinchilla regular $2.98, some with belts in gray navy and brown; all sizes in the lot, but not all sizes in all colors; reduced to **2.25**

A few Coats from previous season, originally sold up to $5.98; our choice of any one **1.98**

Children's Angora Sets

Consisting of Sweater, Leggins, Cap and Mittens; originally sold at $4.98; two shades only dark red and white; sale price..... **3.49**

Dress Goods

65 pieces of all wool Dress Goods in Brocades, Poplins, Diagonals, from 38 to 50 inches wide; regular $1.00 values, at, yard..... **79c**
(A full range of colors to select from)

42 inches wide, all wool material, regular 89c value, at **49c**

50c and 59c Wool Mixtures, at **39c**

54 inches wide two-toned Eponge, regular $2.98; reduced to, yard..... **2.25**

Regular $3.98, reduced to, yard..... **$2.98**
These are our best and highest priced dress materials.

56 inches wide All Wool Brocaded Coating, two shades only, mahogany and black and new blue and black, this season's novelties; regular $3.49 per yard, now **2.25**

Cotton Goods

Amoskeag Gingham at 6c Per Yard.
Limit of 10 yards to one customer.

Crepes, Mikado and Serpentine at 14c per Yard.
For Kimonos and Dressing Sacques, of Japanese and Floral Designs.

5 Pieces Curtain Scrim, hemstitched, pink and blue border; reg. 39c ,at..... **25c**
40 inches wide, 2 pieces of white and 3 of ecru.

25 pieces of Red Seal Gingham, in dark plaids, regular 12½c per yard; sale price, per yard **8½c**

Short lengths of Unbleached Muslin, of 2 to 10 yards; 36 inches wide, at..... **5½c**

Short lengths of Outing Flannels, regular 8c per yd., in stripes and checks, at, per yard... **6c**

Fine Huck Toweling Crash, 16 to 18 inches wide—in short lengths; values from 12½c to 15c per yard, at, per yard..... **8c**

Petticoats

Of Chiffon Taffeta, changeable colors, worth $2.98; your choice at..... **1.59**

A few close fit Petticoats, made of mercerized materials in black only; originally sold at 98c and $1.25; now **79c**

Sateen Petticoats, regular price 75c; colors mostly green; to close out, at..... **35c**

Children's Dresses

Junior Dresses, made of all wool serge, in sizes 13 to 17; originally $4.98; now..... **2.98**

Sizes 6 to 14, in navy blue and brown; regularly sold at $3.98; to close out, at..... **2.25**

All wool Serge Dresses for girls from 3 to 4 only; worth $3.98; now..... **2.25**

Plaid Worsted Dresses in sizes for girls from 6 to 14; worth $1.98; sale price..... **1.19**

Plaid Gingham Dresses ,sizes 8, 12 and 14 only; regular price $1.25; now..... **79c**

Washable Galatea Child's Dresses in dark colors only; sizes 2 to 6; value $1.00, at..... **59c**

Ladies' Underwear

Samples of Merose and Crestwood in four lots.
Lot No. 1—regular 39c and 50c at.....
Lot No. 2—regular 79c and 98c at.....**49c**
Lot No. 3—regular $1.25 and up at.....**79c**
Lot No. 4—regular $1.50 and up at.....**98c**

Lots Nos. 2, 3 and 4 consist of separate garments and Combination Suits. None of these will be sent on approval or exchanged.

Wool Blankets

Regular $5.98, reduced to **$4.50**
Regular $6.50, reduced to **$4.98**
Regular $8.50, reduced to **$5.98**
Regular $9.50, reduced to **$6.98**
These are unusually special reductions and well deserve your consideration.

Ladies' Stockings

Silk plaited over lisle, double soles, high spliced heels in black, tan and white, regular 50c, at, pair **39c**

These stockings have the appearance of regular $1.00 Silk Stockings and will wear considerably better.

Burson Fashion Stocking, winter weight; regular 25c, at **19c**

Ladies' Neckwear

Regular 50c lot, at **35c**
Regular 25c lot, at **18c**

January Clearance Prices on Boys' Clothing.

Boys' Suits of good quality wool mixtures—Coats are double breasted, knicker pants, at **1.98**

Suits that sold this season up to $4.50, at **2.98**

Suits made of strictly all wool materials, which sold this season at $6.98, now..... **3.98**

Boys' Overcoats at Clearance Prices

Boys' double breasted long Coats, neat brown mixtures; sizes 6 to 10, at..... **1.79**

Boys' Black Melton long Coats, belt back; ages 6 to 10, at..... **2.25**

Nicely tailored boys' long Coats, all wool materials, belt back; our reg. price $4.98, at.. **3.59**

Our best Boys' Coats, former prices to $6.98, at **4.98**

Boys' heavy all wool Chinchilla Coats, belt back and cuff sleeves, in grey & blue only **3.98**

Very fine quality boys' Chinchilla Long Coats; cuff sleeves and belt back, at..... **5.98**

Men's Wool Over Shirts at 79c.
Are made of good quality flannels, splendid workmanship, full cut, broken sizes only; in ... and brown, at..... **79c**

$1.00 Laundered Pleated Bosom Shirts at 79c.
Standard makes in every respect; perfect—sizes 14 to 17; while they last **79c**

50c Shirts and Drawers at 29c.
These are as good as any 50c garment sold anywhere; are soiled and broken sizes; to close out quick they go on sale at..... **29c**

$1.25 Wool Shirt and Drawers at 79c.
Broken lots of Men's Underwear but clean and everyone strictly first quality; nearly all sizes in the lot, at ,a garment..... **79c**

MEN'S NECKWEAR.
25c Silk Four-in-hands **15c**
50c Silk Four-in-hands **35c**

50c MEN'S SILK SOX 35c PER PAIR.
Have high spliced heels and double soles.

January Clearance Prices on Phoenix Mufflers

50c quality at **35c**
$1.00 quality at **69c**
$1.25 quality at **79c**
$1.50 quality at **98c**

Beautiful Hats for Little Tots

AT JANUARY CLEARANCE PRICES.

The lot consists of Chinchillas, Velvets, Corduroys, Plushes, Plaid and Mixed Woolens.
50c grades at **35c**
$1.00 grades at **69c**
$1.50 grades at **$1.08**
$1.98 grades at **$1.39**
$2.25 grades at **$1.59**
$2.50 grades at **$1.69**

REJECT BORO NOMINEE

(Continued from page ...)

year; borough recorder, $200; Fire Department: Chief, $100; captain, $50; lieutenant and driver, $900; tillerman, $660; engineer, $50; call men, each, $25. Police Department: Chief, $1,920; roundsman, $900; marshals, $840; borough physician, $125; overseer of the poor, $150; street commissioner, $840; borough engineer, $500.

Committees—Streets and public health, Alexander Milne, Julius J. Stahl; fire and water, Julius J. Stahl, Allan Cowperthwait; audit and finance, Edmund Rushmore, Alexander Milne; licenses and marshals, Allan Cowperthwait Ulysses G. Tingley; laws, ordinances and taxation, Edwin S. Boyer, Edmund Rushmore; public affairs and lights, Ulysses G. Tingley, Edwin S. Boyer.

THE FORUM.

Editors, Plainfield Daily Press:

This is the time when we talk about the resolutions that we will make for the new year. However, this new resolution business most people do not take seriously. There are reasons though why everyone of us should consider this question very thoughtfully. I have before me an article which is based on this question sent to a number of representative people in Europe and America, "Is the World Growing Better?"

Some answer the question optimistically but the reasons given by those who answer in the negative are worthy of our most thoughtful consideration.

Cardinal Gibbons believes that from a material standpoint there is no doubt that the world is growing better, but he doubts whether Christianity is keeping pace with the material betterment.

Ida Tarbell states: "I think that the world is growing better but sometimes I have my doubts."

A. C. Dixon, Spurgeon's successor in the London Tabernacle, speaks of "depths of sin in Chicago and London, that would astonish even the Pompeians if they were to come here and see it."

Robert Giffen shows that while the population in Great Britain increases only 1 and 3-10 per cent, wealth increases 3 per cent. This increase of wealth though has not made contented and happy the 800,000 people who go habitually hungry.

It is further stated there is a popular discontent in Europe which has not been equalled since the revolution of 1848.

Dr. J. H. Kellogg, of Battle Creek, Michigan, says: "I think that on the whole the world is not growing better. The good are growing better and the bad are getting worse, but the bad are multiplying faster than the good." There is an increase in insanity and idiocy. In 1867 the proportion of the insane in New York and New England was about one to 1,600 of the population. At the present time the proportion of the insane in New York is 1 to 273.

Crime is increasing at a rapid rate. The proportion of murders to the whole population is reported to be twice as great in this country as in India, a country which we are trying to civilize and Christianize.

In Great Britain and the United States the number of suicides has doubled in twenty-five years.

The Chicago Vice Commission speaks not only of the awfulness of vice condition but of the appalling increase of amateur prostitution: girls in department stores with their names listed in grill rooms.

Medical authorities have estimated as high as 50 per cent of men have venereal diseases. On account of this the birth rate is decreasing.

Bradstreet shows that 85 per cent of business failures are due to moral laxity.

Dr. Frank Crane, in an editorial a few days ago, made this striking statement: "Each day two persons in New York walk out of their front doors, perhaps turn to wave a good bye to some one in the window and are never heard of nor seen again. There is no doubt that a certain proportion of these are girls who are the prey of the so-called white slavers. Making due allowance for the element of exaggeration in these reports and the general temptation of people to make things in the telling as lurid as possible the fact remains that a certain number of girls daily fall into the atrocious maw of this monstrous organization."

The church is doing its best to fight these conditions but there are so many whose names are on the books of the church that have practically gone over to the enemy or are indifferent. Sabbath observance is gradually on the decline especially among those whose fathers and grandfathers were its strongest defenders.

Dr. Josiah Strong in "Our World," discusses some of these great moral facts that concern each one of us.

"It is a call to 'Awake thou that sleepest' to every man. Preservation of the church and also the nation is jeopardized by conditions that are gathering like clouds before the storm."

(Rev.) CHARLES E. HERRING.

PLAYS AND PLAYERS

Katherine Grey is soon to be seen in a new play called "The Rule of Three."

Eva Tanguay is to take her entire company to London early next spring.

Neil Kenyon is to begin an American tour soon under the Keith management.

Bernard Shaw is said to be writing a play based on the life of Cromwell.

The coming American tour of the Irish Players is to be confined to the Middle West.

The Shuberts are preparing to produce a new comedy under the title of "The Chaperon."

Bayard Veiller, author of "The Fight," will have two more plays running before the end of the season. One is "Back Home," a comedy based upon stories of the same title by Irvin S. Cobb, and the other a melodrama, as yet unnamed, which is expected to be as big scenically and numerically as "The Whip."

Belle Story, a vaudeville singer, is to have the leading role in a new musical comedy to be produced by Charles Dillingham.

Tom Terriss, the English actor, is to make a tour of the United States and Canada in tabloid versions of Dickens' stories.

... known as a writer of American light comedy, has now written a play, "The Lady of Long Ago," which William A. Brady has accepted for early production.

George C. Tyler, managing director of the Liebler Company, is soon to visit India to gather material for a new and magnificent spectacle along the same lines as "The Garden of Allah."

William A. Brady has accepted a comedy from Frank Craven called "Too Many Crooks," and will produce it, with the author in the leading role.

The company engaged by Augustus Thomas for the all-star reproduction of "Paid In Full," includes Tully Marshall, Hattie Russell, Riley Hatch and George Riley.

Thomas Buchanan, formerly well ... Charles Frohman has secured the American rights to "The World Without End," a new play by Sydney Grundy, the English dramatist.

A comedy called "Marrying Money," which was produced recently in Syracuse, was written by A. Washington Pezet, an attache of the Peruvian legation in Washington and son of the Peruvian minister.

Oliver Morosco has acquired from the Adolph Philip Company the English-speaking rights of "Auction Pinochle," a musical comedy which in the German had a long run at the Philip playhouse in New York.

GAVE A FAREWELL PARTY.

Miss Helen Newell, of West Seventh street, gave a New Year's eve party at her home, Wednesday night, the affair being arranged as a farewell for her brother, Franklin Newell, who on Monday will leave for California. There were about twenty-five young people present who enjoyed dancing and games. Refreshments were served during the evening.

—Advertise in the Daily Press.

Plainfield Daily Press

Published Daily except Sunday by the PLAINFIELD PRESS COMPANY. 108 North Avenue. Entered at the Plainfield, N. J., Post office as Second Class Mail Matter.

Leslie S. Fort and Ralph L. Morrow Editors and Managers

TELEPHONE PLAINFIELD 1000 Private Branch Exchange connecting all departments.

Five cents a copy. Ten cents a week. $5.00 a year in advance. Delivered by carrier or by mail. No extra charge for papers mailed to points in the U. S. and Canada.

By subscriber failing to receive a single issue will confer a favor by notifying the business office.

Advertising rates made on application. Copy for change of Advertisements to insure insertion the same day must be at the office by 9:00 a. m.

JANUARY 2ND IN HISTORY.

1757—Calcutta was retaken by the English, and the Sonburth put to death.

1795—Josiah Wedgewood, inventor of Wedgewood pottery, died. Born July 12, 1730.

1830—Henry M. Flagler, one of the founders of the Standard Oil Company, born. Died May 20, 1913.

1844—Equestrian statue of George IV. set up in Trafalgar Square, London.

1899—Theodore Roosevelt was inaugurated governor of New York.

1905—Port Arthur capitulated to the Japanese.

1913—Jeff Davis, United States senator from Arkansas, died. Born May 6, 1862.

Plainfield, N. J., January 2, 1914.

COUNCIL COMMITTEES.

Excellent judgment has been shown by President Clay, of the Common Council, in the make-up of his committees for the coming year. Leighton Calkins, who was chairman of the police committee last year and was a most efficient one, is given the most responsible chairmanship, that of finance, taking the place of Frederick E. Mygatt, who retired from the Council after six years' service. The streets committee chairmanship goes to Francis J. Blatz, which is wise for his place of business is in the heart of the city and one to fill that place properly should always be on hand when wanted. It is a difficult job to fill.

A. D. Edgar succeeds Fred Endress, who retired from the Council after one term, as head of the fire and buildings committee. A new member, Richard A. Claybrook, takes the helm for the public affairs committee, which will have a lot of work to do during the coming year. He is a new Democratic member and much is expected of him. Another new member, Juan A. Bacock, is named chairman of the police committee and that should prove satisfactory to everyone. Still another new member, Thomas F. Hylan, is given the chairmanship of the street lighting committee, which by the course of recent events, will find much to do.

Especially good is the selection of the license committee inasmuch as efforts will be made to induce the Common Council to depart from its annual custom of some years and add not only to the number of retail but to the list of wholesale licenses as well. Charles C. Graves is the new chairman and Thomas F. Hylan and Richard A. Claybrook are the other two members. With such a committee it would seem that there is very slim chance for the new applications.

A GOOD IDEA.

Among the recommendations made by Police Chief Kiely is one suggesting that the men on the force have some regular supervised exercise. That arrangement is in effect in other cities. As nearby a city as Montclair not only provides for exercise for the policemen but for the firemen and postmen too. The physical work is done at the Y. M. C. A. gymnasium and the expense is borne by the municipality. We see no reason why the firemen and policemen here should not be allowed the same advantage.

It is certainly good news to learn that Richard A. Claybrook has been placed as chairman of the Councilmanic public affairs committee. We may expect something done towards the solution of the garbage and ashes problem.

As he is an expressman, Fred Hand, the newly appointed recorder of North Plainfield, so the West End Avenue sage says should handle the business with dispatch.

Lost strayed or stolen—United States Senator ames E. Martine. Finder please return to Plainfield while Congress is adjourned. Washington papers please copy.

Pennsylvania poultry expert predicts that eggs will sell at one dollar a dozen. Going him one better, we predict that they will soon be necklace ornaments.

Didn't observe Charles F. Murphy's name among the list of the "also present" at the induction of John Purroy Mitchel as mayor of New York.

What's going to happen next? John Wanamaker, that dyed-in-the-wool Republican, praises the Democratic tariff and currency laws.

Oh, yes, of course you expressed to the retiring members of the Common Council how much you appreciated their services.

The contributing editor for tomorrow's issue will be the Rev. W. E. L. Wardner, rector of St. Stephen's church.

Why should we have neglected to wish Woodrow Wilson a happy new year.

And so you have broken those good resolutions already, eh?

BACHELOR GIRLS HOSTS AT A DANCE

Ten Couples Attended New Year's Reception in Fanwood Fire House.

The Bachelor Girls' Club, of North Plainfield, held an informal dance in the Fanwood Fire House on New Year's eve. There were about ten couples present and guests from Westfield, Fanwood, Beverly and this city.

Miss Marguerite Woolston, president of the club, had charge of the refreshments and decorations and was ably assisted by other members of the club. The hall was trimmed in red and green crepe paper with large banners on the walls. A roaring fire was kept going in the huge fire-place. Punch was served throughout the evening and shortly before the old year closed ice cream and cake were served.

Excellent music was furnished by Guttman's orchestra, of Perth Amboy, and the dance broke up in the early hours of 1914. The following persons acted as chaperones. Mrs. W. O. Taylor, Mr. and Mrs. M. E. McGrath and Mrs. Harry DeMeza. Among those present were the following: Miss Mae Woolston, of Beverly; Miss Clara Lightfoot and George Souder, George Young, Fred McDonald and Dudley Green, of Westfield; Arthur Jasparson, of Fanwood, and the Misses Aleta Spencer, Roberta Spencer, Lillian Spencer, Amelia Brizzle, Jubilee Rowley, Marquerite Woolston, Grace Woolston, Kathryn Day, Elizabeth Stephenson, and Malcolm Krewson, Percy Bailey, Russell Conroy, Harold Woolston, Allan Snyder and Frank Dunning, of this city.

DURLING SOMERVILLE COUNCIL PRESIDENT

Mayor Steele Makes Appointments When New Council Organizes.

The Somerville Council met at noon yesterday for reorganization. The only new member was Joseph Barras, who succeeds Councilman W. P. Snyder. Councilman A. B. Cline succeeded himself. Mayor Steele was sworn in office by the Borough Clerk, and Councilman Barras and Cline by the Mayor. Upon assuming the chair Mayor Steele called the Council to order. Councilman Durling was unanimously elected as president of the Council, a position which he has held since the organization of the borough. Mayor Steele named Dr. A. L. Stillwell and William R. Sutphen to succeed themselves as members of the Board of Health, and the Rev. F. J. Soule as a trustee of the Public Library to succeed himself. Assemblyman A. M. Beekman was also reappointed as Borough Attorney, Dr. C. F. Halsted as Borough Physician, and J. B. Varley as Borough Clerk, all of whom were unanimously confirmed. Mayor Steele also named Fred. Powelson as chief, Clark Alvord, first assistant; J. E. Griggs, second assistant, and Henry Weill, as third assistant of the Board of Engineers of the Borough Fire Department. These were confirmed.

It was decided to change the monthly meeting night of the Council from the second Monday night in the month to the first Monday. This was done in order that the borough marshals and other officers of the borough may receive their monthly salaries earlier in the month. The clerk was directed to notify the members of the engine company of this action, because the company usually held its meetings on that night. The Council will next meet on Monday evening, January 5.

Mrs. Patrick Campbell is to appear before a London audience soon as Pymalion in the play of that name written by Bernard Shaw.

CLAY APPOINTED HIS COMMITTEES

Calkins Finance Chairman, Babcock Police; Edgar Fire; Graves License.

BLATZ FOR STREETS

Claybrook, Public Affairs; vanHerwerden, Laws and Ordinances; Cose, Alms, and Hylan, Street Lighting—The List Complete.

The Councilmanic committees, which were announced by President George S. Clay at the first meeting of the 1914 Common Council, last night, appear to have met with the approval of all concerned, it being the opinion that Mr. Clay made wise selections, placing the members on such committees where they are likely to have an opportunity to do good work.

The important changes are in placing Mr. Calkins head of the finance committee to succeed F. E. Mygatt, who retired, giving Juan A. Babcock, a new member, first place on the police committee; making A. D. Edgar chairman of the fire and buildings committee to succeed Fred Endress, retired, and Francis J. Blatz head of the street committee in place of Mr. Mygatt and giving Thomas F. Hylan the chairmanship of the street lighting committee, which Mr. Blatz had last year. John H. Cose and C. C. Graves, old firemen, are placed on the fire and buildings committee.

The license committee is entirely new, being composed of Charles C. Graves, Thomas F. Hylan and Richard A. Claybrook. Theodore F. Martin received the Council "plum" as chairman of the auditing committee and Mr. vanHerwerden takes Mr. Blatz's place as head of the committee on laws and ordinances. Mr. Cose is made head of the alms committee and Mr. Claybrook the head of the public affairs committee. Otherwise the new men are well taken care of by the president. The committees follow:

Finance, Leighton Calkins, chairman; Richard A. Claybrook, Francis J. Blatz, Juan A. Babcock, John H. Cose; streets, Francis J. Blatz, chairman; A. D. Edgar, Cornelius vanHerwerden, Thomas F. Hylan, Richard A. Claybrook; fire and buildings, A. D. Edgar, chairman; Charles C. Graves, John H. Cose, Leigh Calkins, Theodore Martin; public affairs, Richard A. Claybrook, chairman; Juan A. Babcock, Charles C. Graves, Theodore F. Martin, Cornelius vanHerwerden; police, Juan A. Babcock, chairman; Leighton Calkins, A. D. Edgar; street light, Thomas F. Hylan, chairman; John H. Cose, Francis J. Blatz; alms, John H. Cose, chairman; Theodore F. Martin, Charles C. Graves; license, Charles C. Graves, chairman; Thomas F. Hylan, Richard A. Claybrook; laws and ordinances, Cornelius vanHerwerden, chairman; Francis J. Blatz, Juan A. Babcock; auditing, Theodore F. Martin, chairman; Thomas F. Hylan and A. D. Edgar.

APPENDICITIS FATAL TO DANIEL E. ISZARD

Father-in-law of Mrs. Augustus J. Brunson Succumbs While on Visit.

Daniel E. Iszard, aged 78 years, of Mays Landing, who had been spending the holidays with his daughter, Mrs. Augustus J. Brunson, of Greenbrook road and Clinton avenue, died early this morning at Muhlenberg Hospital, following an operation performed yesterday afternoon for appendicitis. Mr. Iszard had been complaining for two or three days and yesterday morning his condition was such that the attending physician decided that an immediate operation was necessary.

Mr. Iszard was born at Mays Landing, and always lived there. He had been retired for a number of years. He was an active member of the Presbyterian church at that place, and for fifty years was superintendent of the Sunday-school. He is survived by a wife, a daughter, Mrs. Augustus J. Brunson; two sons, John E. Iszard, of Mays Landing and Howard Iszard, of California. The funeral and burial will take place at Mays Landing.

MRS. FREDERICK BURRELL.

Mrs. Chanie E. Burrell, colored, wife of Frederick Burrell, of 646 South Second street, died yesterday, aged twenty-two years. She had been ill for some time. She attended the Shiloh Baptist church. There survives a husband, a son, Douglas D. Burrell, a mother, Mrs. Sarah Scott; three sisters, Lucy May, Sarah J. and Virginia Scott; three brothers, John N., Howard and Winfield Scott. The funeral will be held at the Shiloh Baptist church, Sunday afternoon at 2:30 o'clock. Rev. E. W. Roberts will officiate and the burial will be in Hillside cemetery.

DANCE AT DEBELE HALL.

In observance of the New Year, "party night" was held last night in Debele's Hall by the dancing pupils of John Doyle and Daniel Mc Cormack. The decorations were profuse. Appropriate souvenirs were given to the many guests.

Save the Coupons

We Give Five Per Cent. Profit Sharing Coupons

Save the Coupons

SATURDAY Money Saving Sale

None Charged or C. O. D., But Coupons With All Purchases

100 of Them is Worth $1.25 in Merchandise

SATURDAY SALE OF MEN'S SHIRTS.

Regular $1.50 quality $1.15
Regular $1.00 quality 59c
Regular 59c quality 39c

SATURDAY SHOE SALE.

Women's Tan Boots, Russian Calf Leather, button and lace; our regular $4.00 grade, at 3.29

SATURDAY SALE OF WASH FABRICS.

Heavy weight plain color Wash Dress Fabrics; 29c and 39c goods 19c

SATURDAY SALE OF BLANKETS.

Heavy white wool Blankets with fancy borders; 10-4 and 11-4 sizes; usually $4.75 and $5.98; $3.98 and 4.98

SATURDAY SALE OF MEN'S UNDERWEAR.

Heavy Ribbed, Fleece lined Shirts and Drawers; good 50c garments 39c

SATURDAY MATTRESS SALE.

Elastic Cotton Felt, covered with good quality ticking, in two parts; equal to any sold at $9.00 ..... 6.50

SATURDAY SALE OF COLONIAL RUGS.

Size 24x36, a good selection of patterns; worth regularly 69c 50c

SATURDAY SALE OF BROOMS.

Lightweight Parlor Brooms, Bamboo Handles; No. 6 size and usually 50c each 39c

100 of Them is Worth $1.25 in Merchandise

Save the Coupons

Woodhull & Martin Co.

Save the Coupons

We Give Five Per Cent. Profit Sharing Coupons

DISINHERITED FOUR OF HER OFFSPRING

Somerset Court Sustains Mrs. Richman's Will Drawn by George W. V. Moy.

Somerville, Jan. 2.—Judge Beekman has handed down a decision sustaining the will and dismissing the appeal in the litigation instituted by four disherit children to prevent the probate of the will of the late Mrs. Sophia Richman. She bequeathed her entire estate to two other children, Caroline and John Richman, of North Plainfield township. The document was drawn by former Mayor G. W. V. Moy, of Plainfield, and he appeared to have its validity sustained.

The grounds upon which the disinherited children relied to have the will declared void were that the instrument had been improperly executed and that undue influence had been brought to bear on the testatrix. Mr. Moy produced witnesses to prove that before he would consent to draw the will he insisted that Mrs. Richman be examined by a physician to test her mental capacity and that this had been done by Dr. Grimberg, the house physician at Muhlenberg Hospital, where the will was made. He also showed that Mrs. Richman had explained in the presence of witnesses as a reason for making the bequests to only two of her six children was "I want the property to go to them who have been good to me."

Mrs. Richman died at the hospital on May 18 last and the will was made the day before her death. It was offered for probate the following month and an appeal was taken from the probate to the Somerset Orphans' court. The case was tried before Judge Beekman on Dec. 26.

MRS. ANDERSON DIES AS RESULT OF FALL

Sister of J. W. Murray, Sr., and Mrs. E. N. Erickson Succumbs in Iowa.

Word has been received of the death of Mrs. C. V. Anderson, aged 77 years, sister of Mrs. John W. Murray, Sr., and Mrs. E. N. Erickson, of this city, which occurred at 6:45 o'clock last night at her home in Davenport, Iowa. Mrs. Anderson fell two weeks ago today at her home receiving injuries which resulted in her death. Her husband died some time ago, but there survives several children.

Mrs. Anderson was among the guests at the golden wedding anniversary of Mr. and Mrs. Murray in this city seven years ago, when she made many acquaintances. The funeral and burial will take place at Davenport.

PERSONAL.

Selectman and Mrs. H. C. Mundy, of Newton, Mass., are spending a few days with relatives in this city. Mrs. Mundy is the daughter of Mr. and Mrs. William Addis, of Orange place.

David Pond, formerly of this city, but now of New York, spent New Year's Day with friends in town.

Mrs. J. S. Schoonmaker, of Park avenue, still continues to improve at Muhlenberg Hospital, following an operation for appendicitis.

Mr. and Mrs. P. Frank Stone, of West Front street, spent New Year's Day with relatives at Orange.

Mr. and Mrs. Isaac Walters, of Trenton, spent yesterday in Plainfield with friends.

Mr. and Mrs. Gansevoort Van Alstyne, of West Sixth street, are the parents of a boy born yesterday. Mrs. Van Alstyne was formerly Miss Susie Bennett.

CHRISTIAN FIELD.

Rev. Dr. C. E. Herring, of the First Presbyterian church, and Rev. Gabriel Reid Maguire, of the Park Avenue Baptist church, will exchange on Sunday morning, January 18.

The bell has been restored to the tower of the First Baptist church and is now being rung again after a silence of many months, due to extensive repairs being made to the church.

Rev. Gabriel Reid Maguire will deliver a New Year's message Sunday night in the Park Avenue Baptist church on "The Man Who Can" or "A Glorious Triumph."

Dr. Philip B. Strong will be the speaker at the Y. W. C. A. vesper service in the Association parlors Sunday afternoon at 4 o'clock.

The Last Lecture
In the Course By
Prof. BLISS PERRY
Will Be Given In the HARTRIDGE AUITORIUM.
Saturday Evening, January 3
At 8:15.
Subject: "UNCLE TOM'S CABIN."
SINGLE ADMISSION $1.25

CLAY PRESIDENT

(Continued from page 1.)

the finance committee to purchase books for the assessors and to have all the city reports and Mayor's message printed in book form, as usual; appropriating $7,500 to the credit of the street department and $2,000 to the credit of the committee on sewers; $1,500 to the credit of the Board of Health; $300 to the credit of the Shade Tree Commission and $250 on account of sewer extension work in the West End of the city, until the regular appropriations are made.

Richard A. Claybrook and Leighton Calkins were named as the Council's representatives on the Board of School Estimate for 1914, in a resolution offered by Councilman Francis J. Blatz, and adopted, and in accordance with a resolution by Mr. Calkins which was adopted. Assistant Fire Chief Andrew D. Jennings was appointed assistant to the building inspector, Fire Chief T. O. Doane, his salary to be paid out of the general fund. The Council then adjourned to meet on Monday night, January 5, when the regular business will be considered.

— Daily Press want ads. bring results.

Hot Water Bottles

A positive guarantee with each bottle.
PRICES 50c TO $2.50
According to size and style.
SCHREINER BROS.
Prescription Druggists.
PARK AVE., COR. SECOND ST.

Headquarters for
GIBSON'S RYE
E. C. WESCOTT.
115 East Front Street.

TRUSSES
NEW FITTING ROOM
Elastic Hosiery, Supporters, Braces, KNEE CAPS, ANKLETS, Etc.
William M. Walsh
North and Watchung Avenues.
Plainfield, N. J. 'Phone 1964.
OPP. DEPOT.

THE CITY NATIONAL BANK

FRONT STREET & PARK AVENUE
PLAINFIELD, N. J.

CAPITAL	$150,000.00
SURPLUS AND PROFITS (ALL EARNED)	$300,000.00
DEPOSITS	$2,800,000.00

Louis K. Hyde ..... President
Wm. P. Smith ..... Vice-President
Wm. F. Arnold ..... Vice-President and Cashier
Arthur E. Crone ..... Assistant Cashier

NEW JERSEY'S LARGEST AND MOST POWERFUL RETAIL ORGANIZATION

Hahne & Co.'s Great January Sales

THE JANUARY FURNITURE SALE IS EXCEEDING ALL PREVIOUS VALUE RECORDS

Never in the history of the store have we gathered together such worthy, dependable furniture for a month's selling. The Hahne furniture sales are always recorded "first place" on every calender—important from a money-saving standpoint—important for the vastness of its stocks—important because of the high quality standards maintained, and important for the almost unprecedented values. Tomorrow—still more rare economies—

$99.00 MAPLE BEDROOM SUITES REDUCED TO $74.25

$35.00-CHIFFONIER AT $26.25

Made in Bird's-eye Maple, entirely new design. Top measures 21x33 inches, bevel plated mirror, 16x20 inches; has 6 drawers. Regular price $35.00, January Sale price $26.25

Same design in Circassion Walnut; regular price $40.00; January Sale price $30.00

$9.00 ENAMELED BEDS, $6.00

This heavy 2-inch continuous post enameled iron bed, made in all sizes; regular price $9.00; January Sale price $6.00

$46.00 PARLOR SUITE AT $34.50

Mahogany finish frames; with finished wood seats; fitted with green panne cushions; 3 pieces, consisting of sofa, arm chair and arm rocker; regular price $46.00; January Sale price $34.50

$36.00 DRESSER AT $27.00.

Made in Birds'-eye Maple, entirely new design. Top measures 22x42 inches, bevel plate mirror, 24x30 inches; has 4 drawers. Regular price $36.00, January Sale price $27.00

Same design in Circassion Walnut; regular price $42.00; January Sale price $31.50

$13.50 MISSION TABLES, $9.00

Living-Room Table—Mission design, fumed oak finish, top measures 38x26 inches; has drawer and book rack at each end; reg. price $13.50; January Sale price $9.00

$4.50 DINING CHAIR, $3.50

Dining Chair, colonial design, golden oak polish finish; seat upholstered in brown Spanish leather; regular price $4.50; January Sale price $3.50

Arm Chair to match, regular price $8.25; January Sale price $6.50

$33.00 MISSION SUITE FOR $25.00

Fumed oak consisting of settee, arm chair and arm rocker; frames are all made of quartered oak, with slat panel backs; new designs; seats are upholstered with best spring construction and covered in brown Spanish leather; regular price $34; January Sale price $25.00

Settee—Regular $15.50; January Sale price $11.50

Arm Chair—Regularly $8.75; January Sale price $6.75

Arm Rocker—Regularly $8.75; January Sale price $6.75

$28.00 DRESSING TABLE AT $21.00

Made in Bird's-eye Maple, entirely new design. Top measures 21x33 inches, bevel plate mirror, 16x20 inches; has 2 drawers. Regular price $28.00, January Sale price $21.00

Same design in Circassian Walnut; regular price $30.00, January Sale price $22.50

Hahne & Co., Broad, New & Halsey Sts., Newark, N. J.

Furniture,

Beds and

Bedding

L. B. Van Camp

FRONT AND SOMERSET STREETS.

BREATHE FREELY! OPEN NOSTRILS AND STUFFED HEAD---END CATARRH

Instant Relief When Nose and Head Are Clogged from a Cold—Stops Nasty Catarrhal Discharges—Dull Headache Vanishes.

Try "Ely's Cream Balm."

Get a small bottle anyway, just to try it. Apply a little in the nostrils and instantly your clogged nose and stopped-up air passages of the head will open; you will breathe freely; dullness and headache disappear. By ...ing the catarrh, cold-in-head or catarrhal sore throat will be gone.

End such misery now! Get the small bottle of "Ely's Cream Balm" at any drug store. This sweet, fragrant balm dissolves by the heat of the nostrils; penetrates and heals the inflamed, swollen membrane which lines the nose, head and throat; clears the air passages; stops nasty discharges and a feeling of cleansing, soothing relief comes immediately.

Don't lay awake tonight struggling for breath, with head stuffed, nostrils closed, hawking and blowing. Catarrh or a cold, with its running nose, foul mucous dropping into the throat, and raw dryness is distressing but truly needless.

Put your faith—just once—in "Ely's Cream Balm" and your cold or catarrh will surely disappear.—Adv.

ANNUAL MESSAGE OF MAYOR

(Continued from page 1.)

advantage. I most respectfully refer to your consideration the very careful report of the Street Commissioner, which deals at length with this question in all of its phases.

Fire Department.

"During the past year, the city has purchased a new up-to-date, automatic, automobile fire engine of large capacity and, we believe, efficiency. The fire department in every well regulated city should be maintained at a high state of efficiency. It is unfair, as well as unwise, to expect our fire department to meet dangerous conditions which may arise at any time, if it is not supplied with proper apparatus to successfully combat them. I believe that we should add to our paid force of regular firemen. Incidents which have come under my observation lead me to believe that we have not a sufficient force of trained men, and I think that this condition should be properly corrected.

Police Department.

"The members of the police force during the past year have received military training and drill and are, I believe, in a high state of efficiency. The police department is the most important department in the city. We are dependent upon it for the protection of our lives and property, as well as for the maintenance of the good order and the good name of our city. The city covers a large area, the beats are long, and it is difficult for the patrolmen to properly cover such large areas. I believe that there should be additional men added to this department.

Taxation.

"The rising tax rate should counsel caution. The pamphlet mailed to each tax-payer contained an analysis of the sources of this increase and the purposes for which the money had been spent and I shall not, at this time, further elaborate upon the subject except to call to our attention the necessity of strict economy in the management of our public affairs.

"It has been felt for some time that the burden of taxation has not been equally distributed among the owners of real property in this city. During the past year a commission, composed of men who are experts in land values, have been appointed, who are now at work upon a plan for the equalization of assessments, which gives great promise of relief in this direction. These men have devoted themselves most unselfishly to this great labor, which in effect amounts to an appraisal of all the separate land parcels in the city of Plainfield, without any expense to the city. I understand that the commission will soon present a report embodying their recommendations to the Council.

"The efficient work done during the past year by the Board of Health, the Playground Commission and the various organizations of this city interested in civic betterment and uplift has been universally commended. The acquiescence of the Board of Education in the suggestions contained in my last annual message in reference to a more liberal policy in the use of the school buildings is particularly satisfactory. The work which has been accomplished in giving instruction and pleasure to many whose opportunities are limited, has been a definite factor for good and tended to uplift our community. I sincerely hope that the coming year may see a continuance of the splendid work initiated during the past year.

"The reports of the heads of the respective departments of the city government have been so admirably prepared and contain such careful discussions of the questions affecting those departments that I refrain from further comment at this time and commend them to your serious consideration. I shall, with your permission, reserve to myself the privilege of sending additional communications to you in the course of the year in regard to these matters and others of public importance.

"PERCY H. STEWART,
Mayor."

SWEARS ARTIFICIAL TEETH MAKE HER APPEAR OLDER

Hoboken, Jan. 2.—That her dentist had increased her apparent age twenty years was the allegation made on the witness stand in the Hoboken District Court by Miss Anna Rose, of 93 Clinton street, Hoboken.

Miss Rose is suing Dr. Henry Rosemann, a dentist of this city, for $500. She admitted on the stand she was forty years old, but asserted she looked sixty. She says that to make room for artificial teeth the dentist pulled six perfectly good ones.

PRAYERS AND SONGS USHER IN NEW YEAR

Watch-night Services Held by Local Methodist Congregations.

First Baptist Church.

The watch night service held at the First Baptist church was largely attended and full of interest. Between the hours of 8 and 9 o'clock there was a prayer meeting in charge of Rev. Dr. Philip B. Strong. The service consisted of singing, prayers and testimonies. A half-hour social time followed and at 9:30 o'clock the Normal Class, of which Mrs. Lucie E. Rising is the teacher, held its meeting and enjoyed refreshments. There were present several invited guests. The watch night service proper began at 11:30 o'clock, being under the auspices of the Christian Endeavor Society. Dr. Strong presided. There wrere prayers, testimonies and singing until midnight, when the ringing of the church bell by Robert Sherwin announced the birth of the New Year and there was a happy exchange of New Year greetings.

First and Grace M. E. Churches.

The members of the First and Grace M. E. churches held a union watch night service in Vincent chapel there being a large attendance of worshippers. The meeting began at 10 o'clock, being preceded by a short social. Rev. Dr. C. M. Anderson, the pastor of the First church, presided, and conducted the praise service, after which Rev. C. C. Cain, of Grace church, preached a sermon appropriate to the occasion. This was followed with a short address by Dr. Anderson in which there was offered some helpful New Year's suggestions. The ringing of the church bell by Isaac W. Kennedy heralded the New Year and the worshippers then spent a short time in an exchange of greetings.

MULLINS AND SONS TO HAVE BIG SALE FOR TWO WEEKS

People who take pride in their home will be interested in the important announcement of the furniture sale at Mullins', 218-220 Market street, Newark, which begins tomorrow and continues until Jan. 17. For fifty-six years the house of Mullins has given values which have made lifetime customers, and people have learned to place confidence in the firm. Every piece of furniture in the house, every rug, every piece of carpet, blankets, comfortables, lace curtains, etc., are reduced to sensationally low prices. It is only after long wear that one thoroughly appreciates the values which Mullins' give, but one can understand immediately the advantages offered by Mullins' Club Plan system, since easy terms here involve no interest, no investigation charge, no fees of any kind. Mullins' are situated near the "Four Corners," and free auto delivery to your door removes the last barrier that may seem to have stood in the way of taking advantage of the big bargains. An additional inducement is made for the sale beginning tomorrow—carfare to and from the store will be refunded on presentation of the coupon appearing in the advertisement in this issue of the Daily Press.

—It is wiser to know what a thing OUGHT TO COST before buying it; and ad-readers usually do know this. —Advertise in The Daily Press.

ANNUAL SALE

C. G. Gunther's Sons

Furs

20% Reductions

391 Fifth Avenue
New York

HAPPY NEW YEAR

May health, happiness and prosperity be with you throughout the year.

REAL ESTATE
LOANS
RENTS

GEO. M. CLARKE CO. Babcock Bldg. Telephone 205 Plainfield

INSURANCE OF ALL KINDS.

The Way to Get the Eastman Premo Camera

Clip out of the Daily Press this Coupon and present it with five others at the Daily Press Office with

--$1.59--

and receive the Premo Outfit.

TRY A PRESS WANT AD

FLOUR

Pillsbury xxxx Gold Medal
Hecker's Superlative

Barrel $6.00
24½ lb sack 80c

SPECIAL FOR ONE WEEK ONLY

NEUMAN BROS.
GROCERS
Watchung Ave. and Fifth St. Telephone 760
Efficient and Rapid Delivery Service to All Parts of the City

Mono Storage
WAREHOUSE
North Avenue
OPP. FREIGHT HOUSE
125 East Front Street

HAND'S EXPRESS CO.
OLD RELIABLE
STORAGE
All Rooms Separate, Light and Dry
Furniture Packed and Shipped
Office 69 Somerset St. 'Phone 541

MURRAY'S STORAGE WAREROOMS
THE OLDEST IN THE CITY.
AT 326 TO 332 WEST FRONT ST.

Near Grove St.; all the rooms are separate, airy and dry; large and small, at very moderate prices. Many years' experience in buying, selling, handling, packing and appraising goods.

Auction Rooms at 326 West Front Street.

R. Murray, Auctioneer, 326 West Front St. Phone 666

AUCTIONEERS.

The Leading
Auctioneers
W. A. SCHORB & CO.
Also Dealers in Second Hand Furniture—Bought and Sold.
120 Madison Av., Jackson Blg
Telephone 1707-W.

HENRY J. SIEBERT & CO
1147 East Jersey St.,
ELIZABETH, N. J.
(Opp. Proctor's Theatre).

We specialize:

AWNINGS
WINDOW SHADES
CURTAIN MATERIALS
BRASS GOODS, etc.

Large assortment.
Low prices.

'Phone Elizabeth 852.

ORGANIZED 1864

THE FIRST NATIONAL BANK OF PLAINFIELD.

A COMMERCIAL BANK WITH SAVINGS and SAFE DEPOSIT DEPARTMENTS.

FOUR PER CENT. INTEREST PAID ON SAVINGS ACCOUNTS.

HORTON'S
Charlotte Russe
Fresh Twice Daily
325 W. FRONT ST.
Between Madison and Central Aves.
m-w-f tf

THE PLAINFIELD TRUST COMPANY

Plainfield, N. J., Jan. 2nd, 1914.

The annual meeting of the shareholders of this Company for the election of Directors and for the transaction of such other business as may be brought before it will be held at its banking house, 202 Park Avenue, Plainfield, N. J., on Tuesday, January 13th, 1914, at three o'clock P. M. Polls will be open one hour.

DE WITT HUBBELL,
1 2-12 Secretary.

THE PLAINFIELD SAVINGS BANK.

At a meeting of the Managers held on December 10 1913, the regular Semi-Annual Interest Dividend of 2% for the past six months was declared, payable to all depositors entitled thereto, on January 1, 1914.

Interest payable on or after January 15, 1914.

HOWARD A. POPE, Ass't. Treas.
12 29 6

PROCTOR'S FINE BILL.

The program at Proctor's for the last half of the week is unusually good. The Shanghai Troupe from Canton, China, have a marvelous act. They excell as top spinners, hand balancers, acrobats. Terry and Elliott, in "The Dope Fiend and the Cabaret Singer," have a novel character singing and talking act. Mr. and Mrs. Pasquale Mario, Italian opera singers from Milan, Italy, give a high-class program. Boyer and Marx, comedy musicians on the piano, the saxaphone and the xylophone are well received. Minerva Courtney & Co., present a western comedy sketch, "Bob's Boy Girl," a bright novel character act, and Mlle. Emma, the clever trapeze performer, with novel stunts, complete the fine bill.

—Daily Press want ads. bring results.

RE-ELECTED COUNSEL OF FANWOOD TWP.

Walter L. Hetfield, Jr., Honored—Ward Treasurer, Van Emburgh Engineer.

Chairman of the Fanwood Township (Scotch Plains) Committee, I. G. Walker, in a short address, when the governing body of that municipality organized for the ensuing year at noon yesterday, said he hoped that 1914 would mark twelve months of real progress in the town. He urged more enthusiasm among the residents in civic affairs and said he also hoped that many improvements needed in the town would be realized during his administration. Walter J. Hetfield, Jr., was again appointed counsellor.

Following the transaction of all business matters, an informal social time was held. The appointments follow:

Township Treasurer—Wm. Ward.
Township Counsellor—Walter L. Hetfield, Jr.
Township Engineer—Harry Van Emburgh.

FRECH LOSES PLACE AFTER LONG SERVICE

Had Been Somerset Freeholders' Counsel 27 Years—Clarence Case Successor.

Somerville, Jan. 2.—The Somerset County Board of Freeholders at Somerville yesterday concluded the business for the year, and at noon the new board met for organization. Two names were placed in nomination for director, that of Thomas Douglass, who had been director for the past year, and J. B. Opie, from Montgomery township. The first ballot resulted in a tie, 6 to 6, but Opie won out on the second ballot 7 to 5.

John A. Frech, who has been the counsel of the board for twenty-seven years, was defeated for reelection by former Judge Clarence E. Case by the vote of 8 to 4. There is a question as to whether the term of Thomas P. Gallagher, superintendent of weights and measures, expires at this time, and this matter was referred to Mr. Case for report at the meeting in February or January 13. M. H. Cleaves, of North Plainfield township is mentioned for appointment as superintendent of weights and measures.

—Something unusual for the table is always a welcome treat to the home folks. The ad-reading women does not find the problem hard.

REMEMBER

We carry the largest and finest stock of plants and cut flowers in the city. Floral design work by expert designers. Plant or flowers delivered to any city of the United States Store, 159 East Front street; Tel. 928; greenhouses, 1126 South avenue. 40,000 feet of glass.

STANLEY
159 E. Front St. Tel. 928.
Woodhull & Martin Building.
Greenhouses, South Ave., Tel. 331-J.

T. A. MOORE
UNDERTAKER
612 E Sixth St.
Tel. 741-R

Established 1872.
P. CASEY & SON,
UNDERTAKERS AND EMBALMERS
Office 116 Park Avenue, Tel. 884-W. Res. 417 W. 3d St., Tel. 584-W. Office open day and night. N. Y. office 10 E. 22d St., Tel. 3094-Gramercy.

A. M. RUNYON & SON,
UNDERTAKERS
402 Park Avenue. Telephone No. 40
Office open day and night.
Office of Hillside Cemetery.
New York office—50 Great Jones St. Tel. call 3245-Spring.
New York Embalmers License—1220.
New York Registered Licensed Undertaker No. 515.

JAS. J. CHAS. A.
J. J. & C. A. HIGGINS
FUNERAL PARLORS
109 W. Fourth St. Tel. 1753-J.
Our Booklet Entitled
"A Modern Mortuary Establishment"
Sent Upon Request.

L. L. MANNING & SON,
STEAM GRANITE WORKS
Corner Central Ave. and West Front St
Opposite First Baptist Church.

DIED.

HULBERT—On Thursday, January 1, 1914, Ira G. Hulbert, in his 81st year.

Funeral services at his late residence, 1136 West Front street, on Sunday, January 4, at 2:30 p. m. Interment in Hillside cemetery.

JAMISON—On Wednesday, December 31, 1913, Sarah A., daughter of the late John and Eliza Jamison, of Scotch Plains, N. J.

Funeral and interment private.

Classified Advertisements---Copy Received Until 1:30 P. M. Daily

One cent a word for first insertion, one-half a cent a word for each subsequent insertion of the same advertisement for less than one month. Fifty cents a line for one month. **Double Charge for Capitals. No advertisement received for less than 10 cents. No Display or black face type used in this column.**

The Plainfield Daily Press cannot give information regarding advertisements for which answers are to be sent care of the Press. Persons replying to office addresses must mail or leave written answers as stated in advertisement.

SITUATIONS WANTED—FEMALE.

WOMAN with one child desires position as housekeeper. Address Housekeeper, care Press. 11 22 tf

LAUNDRESS wants work for Monday and Tuesday. Address G., care Press. 12 30 3

WANTED—Position by young lady as cashier or office assistant. Address Office, care of Press. 12 31 3

COMPETENT white girl wishes general housework, no washing or ironing. 46 Lincoln place. 1 2 3

WANTED—Cooking by the day or catering. Mrs. Van Nest, 325 East Third street. 12 31 3

ROOMS AND BOARD.

TO LET—Attractive rooms, with board. Mrs. L. R. Williams, 137 Crescent avenue. 1 24 tf

PLEASANT rooms with board, first class neighborhood. Miss Kline, 21 Sandford avenue. 10 16 tf

FOR RENT—Two comfortable rooms, with excellent home table. Mrs. Berrien, 602 Madison avenue. 12 27 tf

DESIRABLE rooms, furnished or unfurnished, for rent. "The Plainfield," 515 Park avenue. 1 2 3

FOR RENT—Several single rooms, with board. Address Lena Hellstrom, 312 East Seventh St. 12 11 1mo

LOST AND FOUND.

THE party is known who found black muff on East Fifth street, December 20, at 9:45 p. m. To avoid trouble return at once to 510 East Seventh street or this office.

LOST—Gentleman's gold watch. Reward if returned to Daily Press office. 1 2 3

LOST—Yellow dog, with collar and chain; answers to name of "Teddy." Finder kindly return to 74 Jackson avenue, North Plainfield. 1 2 3

LOST—Black fur neckpiece, on South avenue, between Westfield and Plainfield, Wednesday night. Finder 'Phone 1368-W; reward. 1 2 2

LOST—Maltese cat; answers by name of "Billie." Reward if returned to 475 West Front street. 1 2 2

LOST—Monday evening, silver chain, set with rhinestones, in the business section on Front street. Reward if returned to Press office. 12 30 4

WANTED TO RENT.

WANTED—Small farm to rent or will buy. George Danicls, 364 Rochester avenue, Brooklyn, N. Y. 12 30 6

WANTED — Three unfurnished rooms, with bath, for light housekeeping, for two adults; April first; not over 10 minutes' walk from station. Address Home, care of Press office. 12 29 6

FOR SALE.

FOR SALE—All kinds fine gloves for ladies, men and boys, at wholesale and retail; large variety of deer skin gloves for auto, driving and working; best canvas, 10c; per dozen, $1.00; kid gloves, slightly damaged, half price. H. Texier, 58 Somerset street. 12 31 tf

AUTOMOBILES FOR SALE.

FOR SALE—1912 Studebaker roadster; fine condition; tires almost new. Apply Thompson Auto. Co. 1 2 2

FOR SALE—1910 Buick touring car, in good condition; $350. Dr. Clawson, 672 West Seventh street. 12 24 tf

FOR SALE OR TO LET.

FOR SALE OR TO LET—Two new seven room houses; all improvements; garage, sleeping porch; decorated to suit tenant or buyer. 839 Osborne avenue, Netherwood, telephone 894-M 12 24 1mo

REAL ESTATE FOR SALE.

FOR SALE—Good house for colored people; 6 room house, part improvements; right in town. See Mr Vanderhoef, at Woodhull & Martin Co. 6 26 tf

FOR SALE—To close "French Estate," Somerset street carriage factory, stores, and tenement houses and stable in rear; lot 100x200 ft.; alley at side and in rear; bargain, terms arranged. Apply, Elston M. French, executor, 171 North avenue, Plainfield, N. J. 12 19 tf

FOR SALE—Lot on Cedarbrook road, 150x115 feet, thirty-five dollars per foot. J. T. Vail, North avenue. 10 2 tf

LITTLE TALKS BY THE WANT AD MAN

Copyright, 1913, The Int. Syndicate, Baltimore.

No. 45.

ADVERTISING is a salesman that is always at work, but never wearies a customer; that call on the same man until he is convinced, but never annoys him with its insistence; that wastes no time, wastes no words, and that can always gain an audience and a hearing. Alone among salesmen, advertising has free access to the libraries of the great; it marches unchecked past the secretary of the big merchant and enters without hindrance the store of the retailer. When it cannot tell its story to a man in his office, it can always gain his attention in his home. The door of the housewife is never slammed in its face. No country is so remote, no village is so dead, that it does not go there for orders and get them—Saturday Evening Post.

Tell me, suppose you want a job, or want to sell your house, or want to rent an apartment, or want domestic help, or want—**anything**—can you think of a quicker, less expensive, more direct way of getting that want before the people than through a little Want Ad?

Classified advertising is always at work. It does not weary a customer, because that customer turns to it of his own free will. It does not annoy him with his insistence; rather, it pleases him with its concise information. It wastes no words, It gets its message across, and instantly. It has access to the hearts of the people because it reflects the needs of the people.

Want Ad. advertising in the columns of this newspaper gains attention in offices, in homes, in city, in country—wherever people have that which they do not want and want that which they do not have. No door is ever slammed in its face.

And say—isn't that a pretty good way to get YOUR want over the line?

The Want-Ad Man

(All rights reserved, 1913, by Jerome P. Fleishman)

HELP WANTED—FEMALE.

NURSE—Capable, careful baby's nurse wanted. Apply 134 Crescent avenue. 12 30 3

WANTED—At 132 East Ninth street, a woman for general housework. 12 31 3

WANTED—Experienced chambermaid. 'Phone 773. 1 2 2

WANTED—Cook, at 338 East Front street. 1 2 3

WANTED—Young girl to Assist with housework. 423 Central avenue.

WANTED—First class cook (colored); good reference required. 224 East Seventh street. 1 3 tf

MAID for general housework; white girl; Scandinavian preferred; wanted for general housework in fully equipped modern house, 975 Cedarbrook road, between Watchung and Prospect avenues. 1 2 tf

WANTED—At once, experienced infant nurse; good wages. Call Mrs. Keller's agency, 22 Somerset place; 'Phone 1724. 1 2 2

GIRL for general housework in small, private family. 19 Prospect place. 12 31 3

WANTED — Chambermaid and waitress; must have good references. 526 West Seventh street.

WANTED—Young white woman as cook; references required, wages $25. Apply at 7 Myrtle avenue. 12 31 tf

WANTED—Cooks, waitresses, general houseworkers and chambermaids. Call Mrs. Keller's agency, 22 Somerset place; 'Phone 1724. 12 29 6

SITUATIONS WANTED—MALE.

MAN wishes position, any kind of work; $12 month or more. 618 West Fourth street. 1 2 6

HOUSEWORK, 25c an hour, wanted by handy colored man. 317 Liberty street. 10 28 tf

MONEY TO LOAN.

MONEY TO LOAN on bond and mortgage. J. T. Vail. 8 20 tf

MONEY TO LOAN on bond and mortgage. Milford, opposite depot. 12 28 tf

MONEY to loan on first mortgage. Lewis A. Clement, lawyer, Babcock building. 12 29 6

MONEY TO LOAN on bond and mortgage. Mr. King, 156 North avenue. 10 14 tf

FOR SALE—PIANOS AND ORGANS

BIG CHRISTMAS PIANO SALE—One week only, 35 high grade pianos and player-pianos, must and will be sold regardless of price; among them Steinway, Chickering, Needham and other famous makes; pianos that are sold elsewhere at $250, $350 & $450, will be sacrificed for $90, $110, $135 and up. Why pay more? Fine used uprights $35, $50 and $60. Act quick for these bargains. Easiest possible terms. New Jersey Piano Co. 311 West Front street, open evenings. 12 [illegible] 1mo

MISCELLANEOUS

TAXIDERMIST—Birds and animals stuffed and mounted. T. W. Sisty, Wayside Park; 'Phone 1299-J Dunellen, N. J. 11 14 3mos

EMBROIDERY, INITIALS, ETC.—Orders taken for all kinds of embroidery and initials; first class work; prices reasonable. Mrs. C. S. Groot, 768 Woodland avenue, near Putnam avenue; telephone 1687-M. 12 15 1mo

FOR SALE, EXCHANGE OR TO LET

FOR SALE, EXCHANGE OR TO LET—No. 1220 Park avenue, lot 60x200; 10-room house, in first class condition; all improvements. Enquire S. Scheuer & Co. 12 22 tf

REAL ESTATE AGENTS.

REAL ESTATE for sale, rent and exchange. Insurance in strong companies at lowest rates; money loaned on real estate. Thickstun & Emmons, 197 North avenue.

FOR RENT.

TO LET—Office in vanderbeek building, corner Park and North avenues; heat and light furnished. Inquire A. M. Vanderbeek, 119 East Front street, Griffen's hardware store. 10 2 tf

FLAT to let, five rooms, all improvements. 538 West Fifth street, or enquire 432 Watchung avenue. 11 11

FLAT and room apartment to let, 6 Webster place, near Seventh street, with improvements. Call 770 Woodland avenue. Tel. 1687-W. 10 28 tf

FIVE-ROOM apartment, all modern improvements; central location. Inquire P. C. Thomsen, 306 East Front street. 11 22 tf

FOR RENT—Six room house and bath. Inquire 147 East Fifth street. 11 28 tf

TO LET—Four rooms, East Seventh street, near Berckman street. Inquire 306 East Front street. 11 22 tf

HOUSE for rent, 7 rooms, improvements, two weeks' rent free. Inquire between 3-4 p. m., Woodbine avenue, corner Arlington avenue. 12 11 1mo

FROM January first, six room flat, with improvements, to let. Apply at Netherwood Star, 1101 South avenue. 12 30 4

FOR RENT—No. 45 Prospect place, near Washington avenue, 8 rooms, reception hall and bath; all improvements. Apply to J. V. E. Vanderhoef, at Woodhull & Martin Co. 12 1 tf

TO LET—Four rooms, city water and gas, eight dollars per month. Inquire 43 Wilson avenue. 12 30 2

TO LET—House, six rooms and bath. 409 Liberty street, Tel. 150-W. 12 8 tf

HOUSE to let, 41 Manning avenue, first house from Watchung avenue; $16 per month. Apply to George J. Finger, 126 West Front street. 12 30 tf

TO LET—An up to date apartment of six rooms, opposite Proctor's. Apply to F. Linke, 227 West Front street. 12 5 tf

TO LET—New four room apartments; improvements; 1343 and 1445 South Second street; $11 per month. John Herrmann, 369 Somerset street; 'Phone 2512-W. 12 17 1mo

FOUR-ROOM flat to let, part improvements, $10. 203 Grant avenue. 11 [illegible] tf

FLAT to let, five rooms, all improvements, new building; $15. Enquire 661 West Fourth street. 1 2 3

FOR RENT—Store, centre of town, rent reasonable; also two large, light lofts. Apply Elston M. French, 171 North avenue. 11 6 tf

TO LET—124 Madison avenue, large store, light and airy; steam heat. Inquire Fred Endress or janitor. 5 29 tf

EIGHT room house to let; all improvements; $22.50. Home Real Estate Co., 319 Watchung avenue. 12 31 3

FIVE room flat to let; $14. Charles Hand, Watchung avenue. 12 31 3

TO LET—7 rooms and bath; all improvements. 510 New street, near West Fifth street. 5 25 tf

HOUSES $12 to $50; flats, $10 to $30; stores $7 upwards. D. McInness, West Third street, Tel. 1198-W. 6 30 tf

TO LET—Flat, all improvements; janitor's service, corner Front street and Madison avenue. Inquire Fred Endress or janitor. 5 29 tf

MOVING PICTURE OR STEREOPTICON SHEET FOR RENT; big enough for the largest hall. Apply Daily Press office

EMPLOYMENT AGENCIES.

MURRAY'S Employment Registry office, reliable help only; all nationalities, faithful service commands good situations and our fees are very reasonable, courteous treatment to all. 326 West Front street, near Grove; Phone 666. 11 26 tf

EMPLOYMENT Agency, C. Northen, 218 East Front street; 'Phone 630-J. 12 29 1mo

EMPLOYMENT Agency, Mrs. Keller, 22 Somerset place, the oldest and most reliable (all nationalities). 'Phone 1724. 7 1 tf

HELP WANTED—MALE.

WANTED—Man to drive coal wagon. TenEyck & Harris, South Plainfield.

ART TREASURES OF WORLD GATHERED FOR PANAMA-PACIFIC INTERNATIONAL EXPOSITION; SUPERB SCULPTURE AND MURAL PAINTINGS TO ADORN GREAT COURTS

©PANAMA-PACIFIC INTERNATIONAL EXPO. CO

Specimens of Wonderful Sculpture and A. Stirling Calder, Director.

Manifestations of the artistic phases of man's progress will be extraordinarily diverse at the Panama-Pacific Exposition. Sculpture has come into greater use at each exposition and at San Francisco in 1915 will be employed to far greater extent than heretofore. In the Palace of Fine Arts there will be displayed from Europe many of the famous paintings of the old masters. Many national and private galleries will contribute loans and many works never permitted to leave Europe will be shown. Already 350 world famous paintings have been promised. The masterpieces of the greatest artists of today also will be shown. Several hundred thousand dollars have been appropriated for mural paintings, the preliminary working sketches for most of which are completed. Included in the list of mural painters are such celebrated names as Frank Brangwyn, Childe Hassam, William de L. Dodge, Frank Du Mond, Edward Simmons, Robert Reid, Arthur F. Matthews and Charles Halloway. Many of the panels will be 100 feet in length, some even larger. Some of the most marvelous works of art to be shown will be those presented from the Orient. All the paintings will carry out one grand exposition color scheme.

MISS M'CANN NOW IS MRS. MATTHEWS

Wedding Ceremony at St. Mary's Church, Two Priests Officiating.

Miss Katharine McCann, daughter of the late Mr. and Mrs. Charles McCann, of West Third street, and Albert E. J. Matthews, also of this city, were married at 6 o'clock last night, at St. Mary's church, in the presence of a large gathering of relatives and friends. Father Vincent Sciolla performed the ceremony, assisted by Father Bernard M. Bogan. The wedding march was played by Miss Mary Smith, and the vested choir sang.

The bride wore a gown of white satin, with shadow lace and pearl trimmings and she carried a prayer-book. The bridesmaid, Miss Anna Daley, wore an embroidered gown with pink underdress and carried pinks. The best man was Charles S. McCann, brother of the bride, and the ushers were Edward J. McCann, a brother, and Allen J. Squier, brother-in-law of the bride.

A reception followed at the home of the bride on West Third street, there being about one hundred guests.

Mr. and Mrs. Matthews are enjoying a wedding trip. They will reside here. Mr. Matthews is employed as a foreman at the plant of the Potter Printing Press Works, and both he and his wife are prominent in local Catholic circles. He has been a member of the choir of St. Mary's church for several years. The bride received a large number of gifts.

AMERICA GAINS THE COWPER MADONNA BY RAPHAEL

THE COWPER MADONNA, BY RAPHAEL.

England has lost and America has gained another of the masterpieces known to the art world. This is none other than the famous Parishange Raphael, also known as the Cowper Madonna.

LABOR MEN TRYING TO END LONG STRIKE

Will Submit to Arbitration, They Say.

Lansing, Mich., Jan. 2.—After a conference of labor leaders here Clarence S. Darrow, counsel for the Western Federation of Miners, asked Governor Ferris to send a telegram to Mr. Shaw, president of the Calumet and Hecla Mining company, requesting him to come to Lansing for a conference relative to settlement of the strike controversy in the Michigan copper mining district.

If Mr. Shaw refuses to accept the invitation Darrow asked the governor to send him a letter urging him to agree to arbitration. Mr. Darrow's suggestion for arbitration was for the miners to name two men, the operators to select two, and the appointment of a fifth arbitrator be left to President Wilson or Governor Ferris. If this is not satisfactory, Darrow said, the strikers would be willing to submit their case to an arbitration board selected entirely by the president or the governor.

The labor leaders submitted their propositions to the governor. He did not decide immediately upon what course he would pursue, but said he would send some kind of a communication to the head of the Calumet and Hecla Mining company.

Washington, Jan. 2.—The secretary of labor, Mr. Wilson, sent a telegram to E. C. Bright, president of the Globe Miners' union, Globe, Ariz., replying to a charge that the labor department was "inactive in the face of the Calumet crisis.

"The department of labor has neither been inactive nor academic," says Secretary Wilson, "in dealing with the Calumet strike situation. Representatives of the department have been for months and are now actively engaged in gathering information relative to the strike and in efforts to bring about a satisfactory settlement of the difficulty."

BIRTHDAY SURPRISE IS GIVEN SIDNEY BUTLER

The Misses Helen Pollard and Dorothy Butler gave a surprise party in honor of Sidney Butler at the Butler home last night, the occasion being his birthday anniversary. Musical numbers were rendered by Miss Agnes Alexander, Miss Elnora Greene and Gerard Nelson.

Among those present were the Misses Ido Martin, Bessie Gordon, Florence Anderson, Marjorie Venerable, Gladys Robinson, Agnes Alexander, Elnora Greene, Dorothy Thornton, Helen Pollard and Dorothy Butler, and Gerard Nelson, Jarvis Carter, Foster Kline, Harold Brown, William Reasoner, Elmer Venerable, Jesse Smith, Donald Alexander, Roy Gordon and Mills Barnes.

ON HOLIDAY TOUR.

A party composed of Miss Madeline Pennington, Peter Duhamel, Daniel Duhamel and Joel N. Pennington, left on Wednesday for a week's hiloday trip to New England. On New Year's Day the local tourists were the guests of the Duhamel family at a reunion held in Arctic, R. I. They will visit Providence, Newport, Fall River, Boston and Concord.

PARTY FOR HAROLD WILLIAMS.

Mrs. Julius J. Williams, of West Front street and Plainfield avenue, gave a party New Year's eve for her youngest son, Harold Williams, to which about twenty of his young friends were invited. The evening was spent in playing games and dancing, after which supper was served.

CHICKEN COOP FIRE.

An alarm from box No. 69 at 2 o'clock yesterday morning, brought the firemen to the home of Hezekiah Ryno, 951 Leland avenue, where a chicken coop was burning. The damage was confined to the coop alone.

IN WARREN TOWNSHIP.

The following officers were elected by the Warren Township Committee to serve during the coming year at a meeting held yesterday afternoon: Chairman, John Duncan; treasurer, George Frieday; fire wardens, Edward Hahr.

GREEN FLASHES TO BRING CALLS FROM POLICEMEN

NEW POLICE SIGNAL BOX WITH POLICEMAN TELEPHONING

Green flashes from electric lights in the famous "Old Tenderloin" precinct in New York city, will be the new signal to policemen on post that there is an emergency for which they must prepare.

The flashing of a green light at the top of a post supporting a telephone signal box will be the signal for the nearest policeman to call up and learn what the desk lieutenant wants to tell him.

CADY IS RE-ELECTED FREEHOLDER DIRECTOR

Postpone Appointments of Two Incumbents, Presents for Retiring One.

The Union County Board of Freeholders organized at the court house, Elizabeth, at noon, yesterday, by electing J. N. Cady, of Summit, director; Dr. J. E. Rowe, clerk, and Benjamin King, auditor and bookkeeper for a term of three years. In the case of Dr. F. W. Westcott, county physician, and Augustus W. Schwartz, sealer of weights and measures, their appointments were laid over until the next meeting of the board which will be on Thursday, January 8, there being some question as to when Dr. Westcott's time expires. Mr. Schwartz's term is up April 1.

When the 1913 board held its final meeting on Wednesday, Adolph Gruener, Thomas J. Pierson and Aaron M. Crane, retiring members, were each presented with traveling bags, and Moses Acken, another retiring member received a cane. The presentations were made by Freeholders Charles A. Smith and Dennis F. Henessey.

MISS HAMMANN HOST FOR SCHOOLMATES

Entertained Straw Ride Party in Her Home New Year's Eve Following Ride.

Miss Elizabeth Hammann, of West Seventh street, entertained a number of her friends on a straw-ride to Westfield and return Wednesday night and following the trip which was made in a wagon, the guests enjoyed a social hour at Miss Hammann's home. A feature of the affair was impromptu impersonation enacted by William Peacock and Edson Middlekrauf.

Middlekrauf was dressed in feminine costume and kept the secret until the merry makers returned to the home of the host, completely baffling all of the other members of the party with the exception of Peacock who acted as the escort.

Those who attended the affair are the Misses Hazel Hyatt, Elizabeth Hammann, Jennie Peacock, Florence Lee, Dorothy Yost, Marion Blanchard and James Buckle, Herbert Peacock, Edson Middlekrauf, John Heron, William Peacock, Myrton Glover and Robert Gavett. The chaperons were Miss Katheleen Peacock and James Harris.

CHARLES ROBERT'S FUNERAL.

Private funeral services for Charles Robert, of Martine avenue, who died at Atlantic City, were held at the late home, yesterday afternoon. Rev. E. Vicars Stevenson, of Grace church, officiated and the burial was in Hillside cemetery.

—It is wiser to know what a thing ought to cost before buying it; and ad-readers usually do know this.

MAYOR ADDRESSES DUNELLEN COUNCIL

Latham, New Executive, Tells of Program and Announces Appointments.

Mayor E. B. Latham at the organization meeting of the Dunellen Council, yesterday noon, in a short address said that his aim during his administration would be to make the borough greater and bigger in every way possible. The new executive, who was the candidate of two parties at the November election, was greeted with cheers when he spoke to the councilmen and a large number of citizens. The general spirit of the holiday was noticed in the handshaking which followed the transaction of business matters.

In addressing the Council, Mayor Latham said:

"As I made no promises before election, I feel if I do not promise much at this time, the things which I want to do will not have to be answered for later if I had it impossible to carry them through. In fact I do not believe in making promises far into the future, as conditions many times change even the best intentions.

"The Council as constituted, and myself as Mayor, are thoroughly in accord for good government of the borough, and with the hearty support of the citizens, will see that each and every one will have an equal standing, one with the other. We want every citizen to keep a watchful eye at all times for anything that will tend to be of benefit to the borough. Suggestions can be made to the respective committees or myself. Great care, however, should be exercised not to make suggestions or demands which might impose hardships on some, and upon the taxpayers as a whole, therefore you should analyze carefully each proposed project, never losing sight of the borough's resources and ability to carry it through to a successful completion, and to the mutual good of all citizens.

"Two very important improvements confront your incoming administration, viz: sewers and schools. I shall endeavor to keep the public informed as to their progress from time to time either through the local press or otherwise. What your officials need most is the hearty support and co-operation of the citizens of the whole borough, working with but one object in view, and that for the welfare and upbuilding of our whole structure. If we all do our duty as citizens, I can see no reason why Dunellen within a few short years should not be one of the most promising boroughs along the line of the Jersey Central."

The Mayor's appointments were popular ones. Prominent among the changes are the appointment of Patrick J. Tarpey as chief marshal to take the place of William J. Davenport, and I. G. Smalley as street commissioner in place of Goldson Smalley.

The appointments follow: Borough clerk, William P. Deering (reappointed); counsellor, Rene F. vonMinden; recorder, David T. Campbell; chief marshal, Patrick J. Tarpey; marshal, Owen Mohan; first assistant marshal, David P. McCauley; second assistant marshal, William Snyder; overseer of the poor, Louis F. Snyder; borough engineer, Lewis T. Churchill; street commissioner, I. G. Smalley.

The councilmen are John Bolard, William Shrively, F. G. Neighbor, William Castner, Richard M. Ryan and E. M. Jones.

COURT ORDERS SALE TO RECOVER CLAIM

Lattimer Estate Heirs Lose Suit Against Executors—To Advertise Hotel.

Heirs of the late Sarah M. Lattimer, who died twenty-eight years ago, leaving a fortune estimated at over $1,000,000, have lost their suit against the executors, William Shotwell, J. Fred McDonald and Nelson Runyon, to recover $21,500 alleged to be due as the amount of a mortgage placed for investment on the Netherwood Hotel, and on which they have been unable to secure a return of their moneys through foreclosure proceedings. This decision was made this morning in the Orphans' Court, Elizabeth, by Judge Connelly, whose opinion stated that the heirs could not hold the executors responsible for losses on money invested in good property in their interests.

Former Senator Charles A. Reed, of the law firm of Reed & Hetfield, and John Powers represented the executors, and William A. Coddington and George Anderson were counsel for the plaintiffs.

When the mortgage was placed as an investment on the Netherwood Hotel, that hostelry was doing a thriving business, which has since declined and the place is closed.

The Judge ordered that the building be advertised for sale so that the money could be realized.

MONROE AVENUE CHURCH.

Beginning at 8:30 o'clock, the watch-night service was held at the Monroe Avenue M. E. church, Wednesday night, a general social time, including the playing of games being the first feature, this part of the program being in charge of the Epworth League Society. At 10 o'clock a song service began. Walter McGee, superintendent of the Sunday-school, spoke on "Memories of the Past;" Edward Beekman on "Our Personal Assets," and the pastor, Rev. Frederick J. Hubach, on "The Future." A consecration service followed. As the old year was waning and the new year close at hand, those present formed a circle singing, "Come Let Us Anew Our Journey Pursue," and "Blessed Be the Tie That Binds." Several of the older members of the church told of the early history of the church, and the meeting culminated with the serving of refreshments. Calendars were distributed.

DANCE AT WATCHUNG.

A dance and reception for the young people of Watchung was held in the Improvement Society Hall at that place Wednesday night. At midnight the fun reached its heighth and the guests caused a stir in the village with horns and other noise producing implements. Refreshments were served.

—Use Press Want Ads.

ANDDERSON CHAIRMAN N. P. TWP. COMMITTEE

The North Plainfield Township Committee met yesterday at noon to effect the organization of the township's government for the ensuing year and the following officers were elected: Chairman of the Township Committee, William de La R. Anderson; treasurer, Albert Brokaw, township counsel, H. O. Hance; fire warden, Edward T. Canning; surveyors of the highway, H. Texier and Louis Snowden; assistant clerk, Board of Health, Theodore Leurssen.

The bonds of the various officials were approved and other outstanding business disposed of by the Committee, after which it retired to the Washington House, where a banquet was served. Following the dinner the members of the Committee called upon the various officers elected and acquainted them with their new duties. The Committee also called upon Stephen Patte, president of the Improvement Society, and they were entertained at his home while plans were discussed for the work of the year 1914.

FIFE AND DRUM CORPS DANCED OLD YEAR OUT

The Jr. O. U. A. M. Fife and Drum Corps, composed of members of Franklin Council, No. 41, held a dance New Year's eve in Sebring's Auditorium, the proceeds of which will be used to buy uniforms for the twenty musicians. The dance music was rendered by Suhr's orchestra.

The arrangement committee was composed of John Kliner, W. J. Hartpence, Thomas Leacock, George Townley, Samuel Kriney, William Rutledge, C. S. Wilba, Frank Ingerham, Foster Hartpence, Edward Wagner, Ernest Conover and C. J. Sheets. Frank Manchester is leader of the corps.

KNIGHTS OF COLUMBUS HELD MASQUERADE BALL

The annual New Year's eve masquerade ball of Watchung Council, Knights of Columbus, was held Wednesday night in the Columbus Club Auditorium. Gold and white predominated in the decorations. For having the most unique costume, John Doyle was given an appropriate souvenir. The arrangement committee was composed of Thomas Carty, J. J. Carty, Thomas Shannon and James Hurley.

DUNBAR CLUB PROGRAM.

A special program of entertainment has been arranged by Miss Anne Melvin, the recreation work supervisor for the members of the Dunbar Social Club which holds its weekly meetings in the Washington School tonight. Indoor games will be played during the evening and Miss Mary Gondera and Harry Shirley, of the folk dancing class, have consented to give an exhibition of this art.

THE DAILY PRESS IN LINCOLN will be found on sale or delivered to any address every afternoon by E. Purvis, newsdealer.

HOPES WIFE NO. 7 WILL SUIT

But After Six Previous Experiences Maynard Is Not So Sure.

Huntington, W. Va., Jan. 2.—Saying he was willing to take another chance after his six previous marriages had proved more or less of a failure, L. B. Maynard, thirty-one years old, of East Lynn, W. Va., came to this city, got a marriage license and was wedded last night to Miss Rebecca Wilson of this city.

Of his previous experiences Maynard said:

"I have been married six times previous to my wedding today. Three of my wives I divorced and the other three died. Whenever I was fortunate enough to get an ideal wife she would die. I hope this will be my last."

GEORGE WOOD'S BRAIN IN NORMAL CONDITION AGAIN

Trenton, Jan. 2.—Following an operation for the removal of a bone pressing on his brain, George Wood, serving a twenty years' sentence for murder in the second degree, has regained normal mental condition.

Wood was arrested, indicted and tried for murder in the first degree for having slain George Williams, a Watchung grocer, while the two were riding in a sleigh on the Warrenville road. S. S. Swackhamer, his counsel, set up a defense that "a little black man" had committed the crime. The trial, seven years ago, attracted much attention.

FATHER OF PRIEST WHO SLEW ANNA AUMULLER

HEINRICH SCHMIDT.

Heinrich Schmidt is the father of Hans Schmidt, the German priest who confessed that he murdered Miss Anna Aumuller, a servant girl, and threw her dismembered body into the Hudson River. He has come all the way from Germany to aid his son in his fight for freedom.

McGUIRE—CARLTON.

Mrs. Mary I. Carlton and E. J. McGuire, of Fanwood, were married Wednesday by Father Sciolla at the rectory of St Mary's church. Thomas Carlton was best man and Miss Florence Carlton was bridezmaid.

NURSES' ALUMNAE MEETING.

The Alumnae Association of Muhlenberg Hospital will hold a meeting at the Nurses' Home on Monday afternoon at 3:30 o'clock.

Not a home in this city but has its quota of discarded furniture, rugs, stoves perhaps, a wheelbarrow maybe.

A few cents for a Press want ad and some one who needs the very article that lies rotting in your garret will call and pay you for it.

You are better off—new owner is pleased—and the article itself is contributing to the reduction of the high cost of living.

A NEW YEAR'S GREETING from
The Plainfield Trust Company.

A NEW YEAR'S ASSURANCE of
continued loyal service to our depositors and friends.

A NEW YEAR'S WISH that
This service may meet the needs of a constantly increasing number of the people of Plainfield.

THE PLAINFIELD TRUST COMPANY

SPECIAL VALUES FOR NEW YEAR'S GIFTS
AT
Swain's Art Store — 317 W. Front St.

Framed Carbons, including pictures by Corot, Architectural Views, etc., formerly $5.50 to $12.00, at.....$4.50 and $8.50
Wallace Nutting and Thompson's Colonial and landscape pictures, regular price $2.50; special at.....$2.00
Dainty French Mirrors, $10 value, at.....$6.50
Framed Prints in color, formerly $2 to $3.50, special at..$1.75
These goods are from regular stock, NOT made up for a sale. The prices quoted cannot be duplicated.

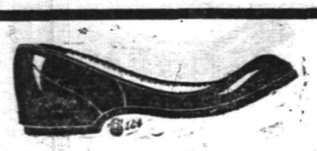

ABRAMS' Special Sale
—OF—
Rubbers and Rubber Boots, Buckle Arctics and Warm Overshoes

Of every description at prices that will interest every prudent buyer.

Special Prices on Rubbers

Men's Storm Rubbers, sizes 6 to 11.....75c
Women's Storm Rubbers, sizes 2½ to 8.....59c
Misses' Storm Rubbers, sizes 11 to 2.....49c
Children's Storm Rubbers, sizes 6 to 10½.....39c
Boys' Storm Rubbers, sizes 2½ to 6.....69c
Youths' Storm Rubbers, sizes 11 to 2.....59c
Men's Storm King Boots, sizes 6 to 12.....$3.95
Boys' Storm King Boots, sizes 3 to 6.....$2.95
Youths' Storm King Boots, sizes 11 to 2.....$2.25
Misses' Storm King Boots, sizes 11 to 2.....$2.25
Children's Storm King Boots, sizes 6 to 10½.....$1.75
Men's Short Dull Boots, sizes 6 to 12.....$3.00
Boys' Short Dull Boots, sizes 3 to 6.....$2.50
Misses' Short Bright Pebble Leg Boots, sizes 11 to 2 $1.50
Children's Short Bright Pebble Leg Boots, sizes 6 to 10½.....$1.25
Men's 4-Buckle Arctics, dull and bright.....$2.00
Men's 4-Buckle Arctics, dull and bright.....$1.35

These prices are for Boston Rubbers. In many instances the prices quoted here are less than the wholesale cost.

M. ABRAMS
229-233 WEST FRONT STREET.
Branch: New Brunswick, N. J. Established 1891

THE APPLEGATE MEAT MARKET
WHERE QUALITY COUNTS
SPECIALS FOR SATURDAY

California Hams, lb	14c	Prime Rib Roast, lb	22c
Boneless Bacon, by strip, lb	18½c	Sirloin Steak, lb	25c
Hudson Bacon, by strip, lb	20c	Loins Pork, lb	18c
Monmouth Bacon, by strip, lb	22c	Fresh Hams, lb	18½c
Hindquarters Genuine Lamb, lb	19c	Fresh California Hams, lb	15½c
Legs Genuine Lamb, lb	19c	Sausage, own make, lb	20c
Hindquarters Mutton, Legs Mutton, lb	15½c	Link Sausage, lb	20c
		Strictly Fresh Eggs, dozen	41c

Clifford L. Applegate
164 East Front St., Opp. Woodhull & Martin's Tel. 1110.

SPECIAL
For Friday and Saturday.

5 lbs Sugar.....25c
1 reg. 20c bottle Catsup..13c
Van Camp's Soups, 2 for..15c
1 pkg. Vulcan Matches.....7c
3 boxes Matches.....10c
1 pkg. Baker Cocoanut....8c
10 cakes Kirkman's Soap.45c
1 cake Kirkman's White Soap, 1 can Kirkman's Scouring Powder and 1 Kirkman's Soap Powder, all for....10c
½ lb Lipton Tea.....25c
1 large can nice Peaches..15c
1 large can nice Pears....13c
1 can nice Cherries.....13c
2 bottles Ladies' Shoe Polish.....15c
24½ lbs G. M. Flour.....78c
24½ lbs P. B. Flour.....83c

C. O. SMITH
Cor. 4th and Liberty Sts.
Telephone 1346.

SUGGESTIONS
FOR MEN.

Gloves
Silk Shirts
Arrow Shirts
Umbrellas
Keiser's Neckties
Interwoven Socks, Silk
Bath Robes
Collars
Sweater Coats
Initial Handkerchiefs
Pajamas—Belts
Suspenders—Hats

J. R. Blair
119 PARK AVE.
The Home of Fine Neckwear.

A. H. ENANDER
Sanitary Plumbing, Gas Fitting.
Steam and Hot Water Heating.
Contractor for Sewer Connections
125 WATCHUNG AVE.

AMUSEMENTS.

PROCTOR'S
VAUDEVILLE FRONT STREET.
Continuous 2 to 5—7 to 11 P. M.
Saturdays All Day.

Thursday Friday Saturday
The ROYAL SHANGHAI Troupe
Sensational Chinese Acrobats
Direct From the Royal Theatre, Shanghai, China.
BOYER & MARKS
Comedy Musicians
PASQUIL & MARIO
Instrumental and Operatic Singers
MLLE. EMMA
Wire Artist
EMMETT & EMMETT
In the Banks of Killarney
Special Scenery

Afternoons—10c, 15c.
EVENINGS—10c, 15c, 25c.

Lyric Theatre
202 WEST FRONT STREET.
Daylight Motion Pictures.
Changed Every Day.
Admission, Mat., 5c; Evening, 10c.
11 1 5 tf w-th-f-s

NEW JERSEY CENTRAL
TRAINS LEAVE PLAINFIELD.

For New York—2.10, 3.41, 5.08, 5.40, 5.52, 6.27, 6.55, 7.22, 7.26, 7.41, 7.44, 7.55, 7.58, 8.12, 8.30, 8.36, 8.42, 8.59, 9.29, 9.55, 10.26, 11.27, 11.52 a. m.; 12.34, 12.58, 1.44, 2.25, 2.39, 2.55, 3.12, 3.48, 4.13, 4.36, 5.39, 6.25, 6.47, 7.41, 8.27, 9.27, 9.30, 10.15, 10.36, 11.43 p. m. Sunday—2.10, 3.41, 5.40, 7.23, 7.58, 8.52, 9.34, 9.40, 10.37, 11.52 a. m., 12.39, 12.58, 1.28, 2.09, 2.23, 2.55, 3.17, 4.29, 5.34, 6.57, 7.14, 8.13, 8.27, 8.35, 9.27, 10.28, 10.36 p. m.

For Newark—5.08, 6.27, (7.05 through train to Newark), 7.41, 8.36, 9.29, 10.26, 11.27 a. m., 12.34, 12.58, 1.44, 2.39, 2.55, 4.13, 4.36, 5.39, 6.25, 6.47, 7.41, 8.27, 9.30, 10.36 p. m. Sunday—7.23, 8.52, 9.34, 10.37 a. m., 12.39, 12.58, 1.28, 2.09, 2.55, 3.17, 4.29, 5.34, 7.14, 8.13, 9.35, 9.27, 10.36 p. m.

For Easton, Bethlehem, Allentown and Mauch Chunk—518, *8.06, 9.44, 11.27 a. m.; 2.00, 5.24, (5.44 Allentown and Mauch Chunk), (6.59 to Easton) p. m. Sunday—5.19, 10.32 a. m.; 1.58, (5.44 Allentown and Mauch Chunk), 7.05 p. m.

For Wilkesbarre and Scranton—5.18, 9.44 a. m., 5.44 p. m. Sunday—5.19, 10.32 a. m., 5.44 p. m.

For Red Bank, Long Branch and Asbury Park, etc.—3.41, 8.12, 11.27 a. m., 12.34, (12.58 Red Bank only), (3.12 Red Bank only), 4.36, 6.25, 8.27, 11.43 p. m. Sundays—3.41, 8.52 a. m., (2.09 Red Bank only), 3.17, 8.35 p. m.

For Atlantic City—3.41, 9.29 a. m., (12.34 Saturdays only), 3.12. Sunday—9.40 a. m., 1.28 p. m.

For Philadelphia—6.38, 7.39, 8.45, 10.43, 11.53 a. m., 12.42, 1.54, 2.45, 5.13, 6.44, 8.47, 9.46, 10.48 p. m., 1.20 a. m. Sunday—8.45, 9.39, 9.57, 10.39, 10.43, 11.41 a. m., 12.42, 1.44, 2.45, 3.42, 4.39, 4.56, 5.39, 6.39, 6.44, 8.47, 9.46, 10.55, 11.54 p. m., 1.20 a. m.

For Baltimore and Washington. Daily—8.45, 10.43 a. m., 12.42, 2.45, 6.44 p. m.

*Except Mauch Chunk. 12 21 13

HARTRIDGE SCHOOL AUDITORIUM
Thursday E've, Jan. 8
ELEANOR SPENCER,
America's Premier Woman Pianist,
AND
PAUL REIMERS,
Society's Favorite Tenor.
Mgt. Antonia Sawyer.

TICKETS.....$1.00
1 2 6

LOHRMAN'S Chocolate Shop
161 EAST FRONT STREET.
High Grade Chocolates, Candies, Ice Cream and Sodas. Mottoes, Favors and Ice Cream Forms for all occasions. Orders taken for Frozen Puddings, Glaces, etc.

SUGGESTIONS FOR THE EMPLOYMENT OF SURPLUS FUNDS

4% INTEREST

Subscribe to our 4% Investment Bond Plan of Systematic Saving—4% interest—monthly payments of from $1.00 to $25.00. 80% of amount paid in may be borrowed at any time, or, if necessity requires it, payments may be discontinued and the amount paid in, withdrawn. At the end of 38 months receive from $40.00 to $1,000.00 according to the amount of the payments made.

OR

5% INTEREST

Open an account in our Special Department of $5.00 or more, without limit as to amount, subject to 4% compound interest. Deposit when it suits your convenience.

OR

Purchase a participation in one or more of our mortgages on Plainfield property, that will net 5% interest. We will remit the interest promptly on the day due; we will attend to the collection of the interest, to the insurance of the property, and any other incidental details.

SERVICE

If you have funds to invest, call and our Officers will be glad to discuss the matter with you.

THE STATE TRUST COMPANY
At the sign of the clock. 201 Park Ave.

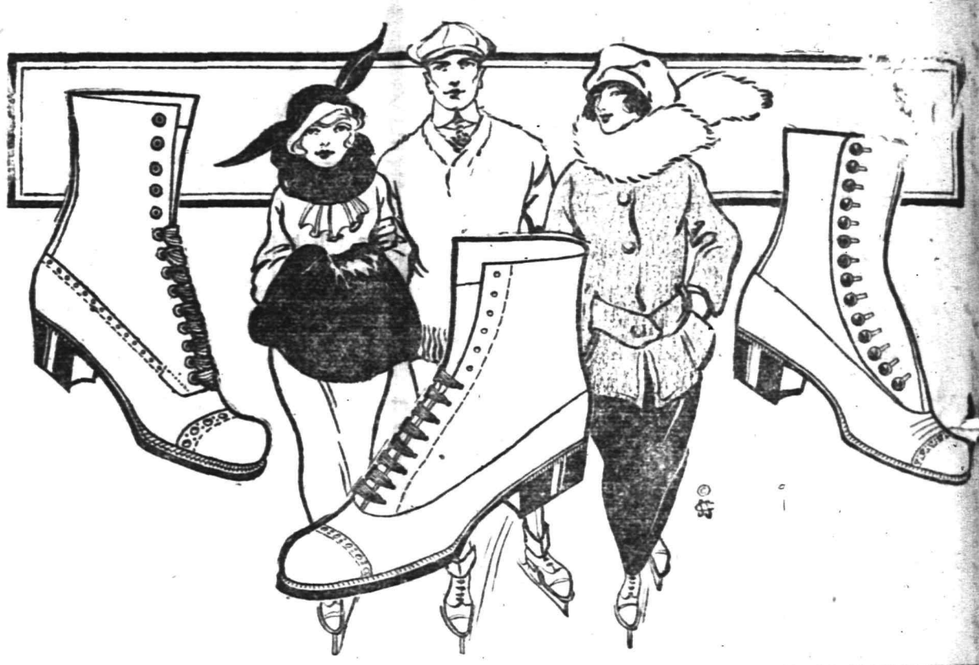

Winter Shoes and Rubbers!

Here, just when you need them, and WE CARRY THE RELIABLE KINDS. Storm Rubbers, dull heavy Over-Arctics, Boots and Heavy Shoes for heavy weather.

HOCKEY SHOES

For boys, girls, men and women. The best one on the market for the price—$3.50 & $4.00

Van Arsdale's — 127 E. Front St.

ROTH & CO.

Saturday Specials

Legs of Canada Lamb, lb
Hindquarter of Mutton, lb
Loins of Canada Lamb, lb
Legs of Mutton, lb
Hindquarters of Canada Lamb, lb
15c

Loin Canada Lamb Chops, lb.....18c

Pork! Pork! Pork!

Small Fresh Cal. Hams, lb
Fresh Shoulders, lb
Shoulder of Pork to Roast, lb
14½c

Regular Fresh Hams, lb
Pork to Roast, lb
Pork Chops, lb
Loins of Pork, lb
Legs of Pork, lb
17½c

Stewing Chickens, lb
Boiling Chickens, lb
16½c

Fricassee Chicken, lb.....18c

Large Smelts, lb.....18c

CHALMERS

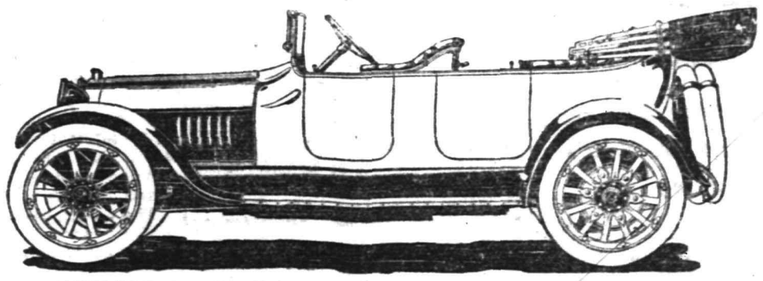

NEW LIGHT SIX - $1,800.00

We have just sold another Chalmers Light Six, making four of this model sold on the strength of Chalmers' reputation, without showing a sample or demonstrating car.
This model will be on exhibition for the first time at The New York Show, Grand Central Palace, January 3d to January 10th.

Do not fail to see it. The Master Six of them all.

SERVICE MOTOR CAR CO.
149 EAST FOURTH STREET. PLAINFIELD, N. J.

DR. MANDEVILLE
SPECIALIST
565 Broad St., opposite Shubert's Theatre, Newark, N. J.

Twenty years' experience as a specialist on all chronic diseases of MEN AND WOMEN.
Catarrh, Nervous Diseases, Diseases of Heart, Kidneys, Stomach, Liver or Bladder, Rheumatism and all Lung Diseases.
NOTICE—Office hours, 2 to 4 p. m. and 5 to 8 p. m., also Tuesday and Friday morning 9:30 to 11. Office closed Sundays.
ADVICE FREE.
Don't Forget Name, Place and Number.
1 2 eod-tf

—Advertise in The Daily Press.

EDUCATIONAL.

Herr's School
Plainfield Business College and School of English.

A Business Education will solve the problem of "What to do?"

Call, phone or write for full details.

Day and Night Sessions
Woodhull & Martin Building
m-w-f

HUB-MARK RUBBERS

See that the Hub-Mark is on the rubber before you buy. It is your insurance of Standard First Quality Rubber Footwear for every purpose.
SOLD BY
JOHN J. KENNEY
10 17 20-f

Free Your Carfare Free Both Ways

JOHN MULLINS AND SONS
218-220 MARKET ST. NEWARK

Free Your Carfare Free Both Ways

THE GREATEST FURNITURE SALE
In the History of New Jersey
Begins Saturday, Jan. 3, and Continues Until Jan. 17

Every Piece of Furniture In the Store---Every Rug---Every Piece of Carpet---Blankets---Comfortables---Lace Curtains

Including the Newest Merchandise Just in

All Reduced to Sensational Low Prices

100,000 square feet—six floors—all full of things worthy to put in the finest home. We don't carry the inferior grade of goods which is made for people who think only of the price. Yet you can buy our fine quality furniture at even less than others charge for the poor stuff that soon falls to pieces.

FREE CARFARE COUPON

Good for Purchases of $5.00 or More

Present this coupon with sales check, at the Cashier's desk, main floor rear, and Customer's carfare BOTH WAYS will be REFUNDED.

Coupon Good from Jan. 3 to 17 Inclusive
(FOR PLAINFIELD PEOPLE ONLY)

WE ARE FIFTY-SIX YEARS IN BUSINESS

We have made more than mere customers—we have made FRIENDS. We are daily selling furniture to the children of parents whom we supplied scores of years ago. 'MULLINS' has come to be known as the RELIABLE furniture house of Newark.

SOME OF THE BIG VALUES

$30 3-piece Parlor Suites at	21.50
$28 3-piece Living Room Suites in early English	20.00
$18 9x6 feet Velvet Wiltonne Rugs; many Oriental designs, at	12.49
$18 Sylvan Leather Dining-room Couches, (full sized)	12.00
$22 Extension Dining-room Tables, solid quartered oak	16.00
$28 Solid Quartered Oak Buffets, golden finish	20.00
$20 Solid Quartered Oak China Closets, golden finish	14.00
Odd lot of Birdseye Maple Chiffoniers, reg. $30	17.50
$10 Domes at	6.00
$14 Fine Felt "Sleepsound" Mattresses	9.00
$18 Full-sized 2-inch Continuous Post Brass Beds, in bright or satin finish; guaranteed untarnishable lacquer	14.00
$8 Genuine Leather Rockers, in Early English style	4.50
$3 Solid Brass Costumers, at	1.75
Lace Curtains, odd lots, pair up	1.00
$45 Genuine Gobeline Axminster Rugs, 9x12 feet	30.00
$6 Parlor Stoves, at	4.75

Practically at the Four Corners NEWARK

Easy Terms Without Extra Charges

No Interest. No "Investigation" Fees

No "Extras" of Any Kind

The prices we advertise are all you have to pay. You know exactly what it will cost you. This is the DIFFERENT Club Plan.

Free Auto Delivery to Your Door

HEAVYWEIGHT WORK SHOES

For mechanics, farmers or anyone who must be out doors in all kinds of weather. These shoes are made for hard wear and they certainly have it in them. They sell at $3.00 a pair.

A. K. WILLETT

107 PARK AVENUE

Established 1878

The Store will be opened daily at 9 A. M. until further notice.

B. Altman & Co.

will offer to-morrow (Saturday)

Exceptional Values in Women's Tailor-made Suits

at $20.00, $30.00 & $40.00

The original prices of these Suits were $35.00 to 125.00.

Fifth Avenue, 34th and 35th Streets, New York.

TRY A PRESS WANT AD

Whitehouse.

Arrangements have been perfected by the Classis of Raritan for the installation of Rev. Charles E. Mallery as pastor of the Reformed church at Bedminster. The exercises will take place in that edifice Wednesday evening, January 14, at 7:30 o'clock. Rev. Henry T. Jones, of Whitehouse Station, president of the classis, will preside. Mr. Mallery was formerly pastor of the Reformed church at Rhinebeck, N. Y.

Rev. William J. Lonsdale, of the Reformed church at Lebanon, has announced that the Sunday afternoon services he had been conducting in the schoolhouses at Potterstown, Bissell and Round Valley have been discontinued until next spring. The Woman's Missionary Society of the church will be entertained tomorrow afternoon at 2:30 o'clock at the home of Mrs. Fremont K. Shafer on the Cokesbury road. At the services in the church Sunday morning the newly elected elders and deacons will be installed.

Miss Harriet Wright, of Newark, is spending a week visiting relatives in Lebanon and Round Valley.

Mr. and Mrs. Daniel Todd and sons, Alvin and Sherwood Todd, of Gladstone, are home from a visit to Mr and Mrs. Harry Vliet, High Bridge.

Miss Anna Van Syckle, of Lebanon, was the guest over Sunday of Mr. and Mrs. Harvey P. Laws, of High Bridge.

The Lebanonville Vigilant Society will hold its annual meeting tomorrow afternoon at 2 o'clock in Odd Fellows Hall at Lebanon.

Miss Lelia Alpaugh, of Hackettstown, is the guest of her parents, Mr. and Mrs. Alvah L. Alpaugh, at New Germantown.

Mrs. Hockenbury, of Middletown, Conn., is a guest of relatives at her former home at New Germantown.

Senator and Mrs. George F. Martens, of New Germantown, are home from a visit in Morristown.

Mrs. George Crater, of Peapack, is spending a few days as the guest of Mrs. Fannie Lance, at New Germantown.

Mr. and Mrs. John J. Bird, of New Germantown, are home from a visit to Plainfield.

Elwood Carmichael, of Elizabeth, a student in Lehigh University, is spending a portion of his holiday vacation with friends in East Whitehouse.

John H. Craft, of East Whitehouse, returned home Tuesday from a visit to his daughter, Mrs. Norman K. Barnes, in Plainfield.

Mr. and Mrs. K. L. Ryman and son, of the Ryman Farm, East Whitehouse, have gone to Newark to spend the winter.

Mrs. Cora Emmons, of Weehawken, is spending a few days visiting her parents, Mr. and Mrs. Morgan Dalley, in East Whitehouse.

Postmaster H. A. Aller, of Lebanon, has been the guest of his daughter, Mrs. Harvey P. Laws, in High Bridge.

Dr. W. I. Chamberlin, secretary of the Board of Foreign Missions of the Reformed Church of America, will be in this county on Sunday, January 18, when he will speak in the churches at Lebanon and High Bridge.

Miss Grace Jones, of Pottersville, went to Newark, Tuesday, to spend a week visiting relatives.

Westfield.

Mr. and Mrs. William J. Kennedy, of Walnut street, have announced the engagement of their daughter, Caroline E. Kennedy, and Taylor Ewen.

A committee composed of representatives from the various churches has been appointed to conduct the united missionary services to be carried on next year in town. The committee is composed of William M. Irving, chairman; W. A. Dempsey, Frank B. Ham and Donald McAuslin.

The Westfield Fire Department headquarters was open for the inspection of the public on New Year's Day.

Hunterdon County.

After spending some time in Glen Gardner, Miss Ruth Banghart has returned to her home in East Orange.

Mrs. Ollie Carhart and son, Vincent Carhart, of New York, are spending some time with Mrs. Carhart's parents, Mr. and Mrs. John Wyckoff, in Annandale.

Miss Edith Snyder, of Newark, is visiting her mother, Mrs. P. D. Snyder, in Annandale.

Mr. and Mrs. William Long and daughter, of Bangor, Pa., are guests of Mrs. Long's parents, Mr. and Mrs. S. A. Seals, in Annandale.

The body of John Drake, who died in Newark, was buried Monday in the Spruce Run cemetery near Glen Gardner.

Mr. and Mrs. Wilson Worman, of Selensgrove, Pa., are visiting Mr. Worman's father, former Township Treasurer William T. Worman, at Spruce Run.

William Gerard and family, of Hampton, have as their guests Mrs. Gerard's sister, Mrs. John Chamberlin, and daughter, of Plainfield.

Mayor and Mrs. John Everitt, of Hampton, have as their guests their son-in-law and daughter, Mr. and Mrs. Charles Crater, of Newark.

Miss Bessie Apgar, of Trenton, is spending the holidays with her parents, Postmaster and Mrs. Frank Apgar, in Bloomsbury.

Mr. and Mrs. Charles Arkell, of Annandale, were recent guests of Mrs. Arkell's sister in Raritan.

Mr. and Mrs. Walter Crater have returned to their home in Newark, after a stay in Hampton.

Mr. and Mrs. Percy Hughes, of Jersey City, are visiting relatives in Hampton.

Miss Eulah Castner, of Glen Gardner, is spending some time in Philadelphia.

During Christmas week 1 264 parcel post packages were received at the Glen Gardner postoffice.

High Bridge-Califon.

Lloyd Johnson, a student at Dickerson College, is spending part of his vacation with Floyd Hoffman, at Califon.

In honor of their daughter's birthday, Mr. and Mrs. Edward Emery, of Califon, gave a dinner to fifteen young folks at the Union House this week.

William Hoover, of Vernoy, a Civil War veteran is out after an illness.

The body of Joseph Nunn, who committed suicide by shooting at Port Murray, was buried Wednesday in the family plot in the Pleasant Grove Presbyterian cemetery.

Having sold their residence at Hoffmans, Mr. and Mrs. Lewis D. Trimmer will move to Matawan about March 1.

The office of Isaac H. Hoffman's creamery at Hoffmans was discovered on fire Tuesday. The blaze was extinguished without much damage.

John S. Trimmer, of Lower Valley, is spending the week in New York.

Mrs. Mabel Lance, of Brooklyn, is visiting relatives at Lower Valley.

NOTES FROM LABOR FIELD

Chandelier makers in Milwaukee have formed a union.

All underground miners in Ontario now have the 8-hour working day.

John W. Scully, of South Norwalk, Conn., is the new president of the United Hatters of America.

In the evelen years from 1901 to 1913 inclusive there were 1,319 strikes and lockouts in Canada.

The Trades and Labor Council of Grand Rapids, Mich., is striving for the 8-hour day in all municipal work.

Bakers and confectionery workers issued 581,728 000 union labels during the past twelve months.

In the organized industries in Great Britain there are said to be 300,000 women who earn less than $3 a week.

The various locals of the United Mine Workers of America are electing delegates to the national convention at Indianapolis this month.

Anouncement is made that California will vote at the next general election on the question of establishing a universal 8-hour work day in the State.

A report of the New York State Department of Labor says that more than a quarter of a million operatives are employed in the clothing and millinery industries in New York city.

The membership of the National Brotherhood of Operative Potters is taking a referendum vote on a proposal to divide the $530,000 defense fund, exclusive of $25,000, equally among the locals of the organzation

The Massachusetts State branch of the International Union of Stationery Engineers voted at its recent annual convention in favor of the establishment of a State-wide uniform wage scale for engineers.

The biennial convention of the Bricklayers, Plasterers and Masons' International Union will meet in Houston, Texas, January 12. A proposal to affiliate with the American Federation of Labor will be one of the principal matters of discussion.

The International Typographical Union has more than $600,000 invested in first class securities in the United States and Canada, the money being the reserve funds credited to the mortuary, benefit and general account of the organization.

Labor unions in London have under consideration a project to build a $1,000,000 structure to serve as the general headquarters of their organizations. It is proposed to include in the building a club, office accommodations for fifty unions, a large hall and storerooms.

Under the arbitration contract between the Boot and Shoe Workers' Union and the Massachusetts State Board of Conciliation and Arbitration the latter has awarded an increase of 15 to 25 cents per day for sole leather cutters in Brockton shoe factories.

In his annual report the head of the New York State Department of Labor says: "The progress of the movement for shorter hours is strikingly shown by the fact that 20 per cent. of the State's factory operatives are working less than fifty-two hours per week, and 46 per cent. between fifty-two and fifty-eight hours."

PAINTERS AND DECORATORS.

JUST RECEIVED 8,000 ROLLS OF THIS YEAR'S

WALL PAPER

At special prices, selling at 8 and 10 cents per roll. This is an opportunity to secure up-to-date wallpaper at a big saving.

Woolston & Buckle
Painters and Decorators.
145 NORTH AVENUE.

Now is the Time

to paint your house—in the cool of the year, when the paint dries slowly, and consequently lasts longest. No hot sun to cause blisters. And the house painted now is preserved against the ravages of winter storms.

Distributor of John W. Masury & Son's pure colors, ready mixed paint, varnishes, glass, etc.

JAMES C. HANSEN
Tel. 346.

TIME TABLE
Plainfield Transit Co.

Auto Bus Service Between Plainfield and South Plainfield, Plainfield and Stirling, Plainfield, Warrenville and Mount Bethel.
Waiting room at Kensington Hotel, Plainfield.

PLAINFIELD and SOUTH PLAINFIELD

WEEK DAYS.

Leave Plainfield—7.45, 9.00, 11.45 a. m., 1.00, 4.00, 5.00, 7.00, 9.00, 10.20, x11.10 p. m.
Leave South Plainfield—8.00, 9.30 a. m., 12.00, 1.30, 4.30, 5.30, 7.30, 9.30, 10.45, x11.30 p. m.
xSaturdays only.

SUNDAYS

Leave Plainfield—9.00, 12.00 a. m., 2.00, 4.00, 5.00, 9.00 p. m.
Leave South Plainfield—10.00 a. m., 12.15, 2.30, 4.30, 5.30, 9.30 p. m.

PLAINFIELD, WATCHUNG, WARRENVILLE AND MT. BETHEL.

WEEK DAYS AND SUNDAYS.

Leave Plainfield—6.30 a. m., 3.00, 6.25, x11.00 p. m.
Leave Watchung—6.45 a. m., 3.15, 6.40, x11.15 p. m.
Leave Warrenville—6.55 a. m., 3.30, 6.50, x11.30 p. m.
Arrive Mt. Bethel—7.10 a. m., 7.15 p. m.
Leave Mt. Bethel—7.10 a. m., 7.15 p. m.
Leave Warrenville—7.20 a. m., 3.30, 7.30, x11.30 p. m.
Leave Watchung—7.30 a. m., 3.45, 7.40, x11.45 p. m.
Arrive Plainfield—7.50 a. m., 4.00, 7.55, x12.00 p. m.
xSaturdays only.

Sundays and holidays the bus will leave for Watchung, Warrenville and Mt. Bethel at 9.00 a. m. instead of 6.30 a. m. Other trips will be the same as week days.

PLAINFIELD and STERLING.

WEEK DAYS ONLY.

Leave Plainfield—8.45 a. m., 4.30 p. m.
Leave Watchung—9.00 a. m., 4.45 p. m.
Leave Stirling—9.30 a. m., 5.15 p. m.
8.45 a. m. bus connects with 9.27 a. m. train at Sterling, for Newark.
4.30 p. m. bus connects with 5.15 p. m. train at Sterling, from Newark.

An enclosed, electric-lighted and heated bus may be procured for an afternoon or evening, from The Plainfield Transit Co., to carry from 15 to 25 passengers to any point within a radius of 25 miles from Plainfield.

R. W. CAMPBELL, Mgr., 310 Park Ave. Phone 130, Plainfield.

EAT LESS MEAT IF BACK HURTS

Take a Glass of Salts to Flush Kidneys if Bladder Bothers You.

Eating meat regularly eventually produces kidney trouble in some form or other, says a well-known authority, because the uric acid in meat excites the kidneys, they become overworked; get sluggish; clog up and cause all sorts of distress, particularly backache and misery in the kidney region, rheumatic twinges, severe headaches, acid stomach, constipation, torpid liver, sleeplessness, bladder and urinary irritation.

The moment your back hurts or kidneys aren't acting right, or if bladder bothers you, get about four ounces of Jad Salts from any good pharmacy; take a tablespoonful in a glass of water before breakfast for a few days and your kidneys will then act fine. This famous salts is made from the acid of grapes and lemon juice, combined with lithia, and has been used for generations, to flush clogged kidneys and stimulate them to normal activity; also to neutralize the acids in the urine so it no longer irritates, thus ending bladder disorders.

Jad Salts cannot injure anyone; makes a delightful effervescent lithia-water drink which millions of men and women take now and then to keep the kidneys and urinary organs clean, thus avoiding serious kidney disease

RESOLVE TO BUY GROCERIES RIGHT.

Purchase them of W. W. Dunn, and you will get them Fresh and Pure, Dependable in Quality and Reasonable in Price. Quick Delivery Service. We wish you a Happy New Year.

W. W. Dunn
THE PARK GROCER
Duer Street and Lincoln Place.

L. Moraller & Son
WATCHMAKERS and JEWELERS.
WATCHES, CLOCKS and JEWELRY
Fine Watch and Clock Repairing a Specialty.
119 Park Ave Plainfield, N. J.

SCOOP HAS SWORN OFF SMOKING--BUT THEN--

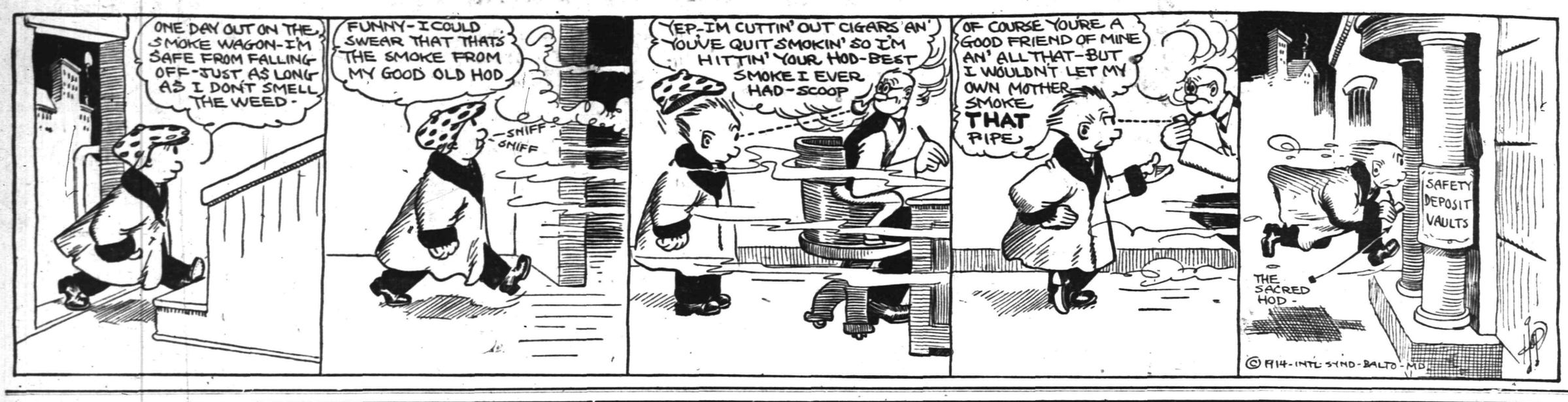

IN THE SPORTING SPOTLIGHT

COLLEGIANS FELL HEAVY THIS TIME

New York University Defeated by Local Y. M. C. A. Boys in Fast Game.

LED IN FIRST PERIOD

Previous Victory of 21 to 20 Duplicated in Speedy, Clean-cut Battle on the Local Floor—Opponents Were Evenly Matched.

Stacking up against the New York University forces for the second time this season, the Plainfield Y. M. C. A. basketball team duplicated its previous performance last night and trimmed the collegians to the tune of 22 to 14. Although behind by four points at the conclusion of the first half, which was played with college rules, the local boys gradually rang up a winning margin and at the end were far out in front.

Superior all-around basketball won for the locals who put up one of their best games of the season. The New Yorkers considerably outweighed the Queen City crew but the pace proved too fast toward the end and a fast spurt in the final minutes of play hung up a hard earned verdict. Moulton led the local point winners while Captain Helfant and Lipman did some good all around work for the visitors.

The score:

Y. M. C. A.	G.	F.	P.
Moulton, f	5	0	10
McNamee, f	1	0	2
Gavett, c	3	2	8
Brynairski, g-f	1	0	2
Farmer, g	0	0	0
Glover, g	0	0	0
	10	2	22

N. Y. U.	G.	F	P
Beier, f	1	0	2
Sutta, f	1	0	2
Lipman, c	2	0	4
Helfant, g	1	3	5
Dorff, g	0	0	0
Gilhooley, c	0	1	1
	5	4	14

Score by periods:

Y. M. C. A.	4	18—22
N. Y. U.	8	6—14

Referee, Lidgate, Plainfield; umpire, Hollander, N. Y. U.; timers, Dunning and Houck; scorer, Berse; time of periods, fifteen and twenty minutes.

MAJOR LEAGUES START SEASON ON APRIL 14

Chicago, Jan. 2.—President B. B. Johnson and Secretary Harridge, of the American League, left for French Lick, Ind., yesterday, where they will meet Barney Dreyfuss, of the Pittsburgh National League team, and Secretary Heydler, of the National League, and prepare the playing schedule for 1914 of the National and American Leagues.

President Johnson said the American League season would open April 14 and probably would close October 7. The National League season will open April 14 and probably close aboua October 5.

PELKY PUT TO REST BY "GUNBOAT" SMITH

Winner Crowned King of the White Hopes Following Great Ring Battle.

San Francisco, Jan. 2.—There were no knockdowns in the Gunboat Smith-Arthur Pelkey fight yesterday afternoon until the fifteenth round, and then two in succession brought victory to Smith. The round was still young when Smith, after breaking from a clinch, let fly a full-sweep right for Pelkey's jaw. It was a blow that Pelkey had avoided probably half a hundred times by ducking or allowing his head to roll in the preceding rounds. But this time the Gunner reached the mark squarely and the Canadian sprawled under the ropes at the ring edge.

He tried to gather himself together and directly he arose, he lurched toward Smith, intent on clinching. Smith dealt him a downward chop with the right on the back of the head and Pelkey measured his length on the floor a second time. Game to the last, Arthur tried to run a race with the time keeper, but was not properly on his legs before the fatal word "out" sounded. For his own sake it was just as well, for he was thoroughly defenseless and he would have received another stiffening smash from the hard-hitting Gunner.

—Advertise in the Daily Press.

Queries, Comment and Answers

Sporting Editor:

Query—Is it possible to touch the bottom of a thirty-foot pool in a dive from a point six feet above the water?—L. S. T.

Answer—You ought to be able to touch the bottom in this dive if you know how to "get to the bottom."

Sporting Editor:

Query—Is there any admission charged to enter Central Park, New York?—N. C.

Answer—No. An admission of twenty-five cents is charged for the zoological gardens on Mondays and Thursdays.

Sporting Editor:

Query—What is the premium on a cent of 1795?—K. D. T.

Answer—Your penny is premiumed from twenty cents to a dollar, according to its condition.

Sporting Editor:

Query—A cistern filled with water sprung a leak. Before the water could be stopped from running out five-eighths of it was gone, but three-fifths as much ran in again. How much of the cistern was emptied?—H. E. L.

Answer—Two-eighths, or one-quarter of the original amount, leaked out.

Sporting Editor:

Query—In a partner game of pinochle A and B need six points to go out and C and D need eleven points. A and B claim out on the last trick, which nets the six points. Can they claim out?—K. E. O.

Answer—Some claim out while others have other rules pertaining to this.

LEACH CROSS FLOORED ANDERSON IN SEVENTH

Los Angeles, Jan. 2.—Leach Cross made a triphammer start of his professional work for 1914, scoring a clean-cut knockout victory over Bud Anderson in the seventh round of a scheduled twenty-round battle in the Vernon arena of the Pacific A. C., yesterday afternoon.

Flopped into a sitting posture on the east side of the ring, his arms hanging limp at his side and his neck bent far back over the lower rope, looking for all the world like a headless billiken, game little "Bud" met his finish. Three times in this round the pride of Medford went tumbling to the canvas. The first knockdown and "Bud" calmly sat in the middle of the ring and gazed up into the fog while Referee George Blake made the count. While one of Anderson's seconds was squeezing out a sponge with the intention of sailing it into the ring Cross lashed out with his right, which landed squarely against Anderson's chin.

CHURCHBOYS COULD SCORE BUT FOUR POINTS IN GAME

In a game of basketball on the Holy Cross Parish House court yesterday afternoon, the Watchung A. C. quintet hung up a 40 to 4 verdict at the expense of the Holy Cross boys' team.

The game was a farce from start to finish, the heavy mountaineers outplaying their rivals at all times. Lunger and Day were the only scorers for the churchboys, the former getting a field goal and the latter two foul goals.

—To the housewife the value-quest is unending—for it is a part of her daily "business." And this fact makes the store ads a "business matter" with her.

BRYNAIRSKI HAS QUIT BASKETBALL

Y. M. C. A. Captain Sacrifices Pastime to Attend to Business in the Future.

GLOVER ACTING-HEAD

Leader For Two Years and One of the Three Veterans of the Team, Brynairski's Retirement Is a Sad Blow to the Team.

Few who witnessed the basketball game in the Y. M. C. A. last night, knew that Captain Albert Brynairski, of the Association quintet, was playing his last basketball game, and even his fellow players were surprised by the announcement he made public following the contest with the New York University five last night. Brynairski, who has captained the Y. M. C. A. five for two years and played on it for six, has recognized the old adage, "Business Before Pleasure," and in the future he will stick to business and sacrifice this favorite pastime.

During the time he has been a member of the team Brynairski has been a star guard and one of the best all-around performers on the aggregation. Last year, besides captaining the Y. M. C. A. outfit, he played guard for the Plainfield High School team, and was the most valuable man on the team during that season. While he will still be interested in the Association five, Brynairski's interest will be confined to that of a spectator alone and his place at guard will be filled by Bill Peacock and Jack Farmer.

Following the announcement made last night the team elected Myrton Glover as temporary captain and it is probable that his election will be made a permanent one at the next meeting as he is the next oldest player in the point of service. Three members of the present team have played with the aggregation since it was first formed six years ago, Brynairski, Glover and McNamee being the veteran trio, and as Glover has acted as temporary captain in other season's in the absence of the captain, he is entitled to the honor as successor to Brynairski.

PICK-UP QUINTET PROPERLY BEATEN

Hope Chapel Seconds Trimmed Mann A. C. in Holiday Contest.

The Mann A. C., a combination outfit, was swamped by the Hope Chapel seconds and two first team men in a game in the Chapel gym, yesterday afternoon by a score of 52 to 30.

Doig and Wardrop led the scoring for the victors, while Moulton and Cantor each hung up eleven tallies for the visiting team.

MANN A. C.	G.	F.	P.
Moulton, f	3	5	11
Rosenson, f	4	0	8
Mann, c	0	0	0
Cantor, g	5	1	11
Bradford, g	0	0	0
	12	6	30

HOPE CHAPEL SECONDS			
Bohl, f	4	0	8
Wardrop, f	7	0	14
Schott, c	1	1	3
T. Heron, g	5	0	10
Doig, g	8	1	17
	25	2	52

Mann A. C.	15	15—30
Hope	22	30—52

Referee, Jack Martin.

"INSIDE" EFFORTS TO CHEAT FITZ OUT OF ANOTHER CHANCE

Still convinced that his ring career is unfinished and defying any living man to stack up against him in a ring encounter, Bob Fitzsimmons who hides in a Dunellen wilderness during off hours, dropped into this office Wednesday afternoon and berated every individual having anything to do with the boxing game in New York State. "They are a bunch of robbers, conspirators and liars," said the big fellow, "and the whole job was 'fixed' long before the meeting last Tuesday afternoon."

When we suggested that he leave the New York State Commission flat on its back and trek it to the wilds of Pennsylvania or fight an exhibition in this State the old man scoffed at the idea and averred that the rulings of the Empire State Board would affect his fighting in any part of the country. Despite Bob's invitation to the "Public Safety Commission" to come to Plainfield with any living scrapper and view him in true life, the "high court" refused to grant him a hearing and turned him down flat, using the telephone as a means of notifying him of their decision rather than meet him face to face. He angrily insists that he will seek justice in the civic courts and his manager, Johnny Meek, is now making arrangements to get out a writ.

Summing up the conditions surrounding the meeting in Park row Tuesday afternoon it looks as though the commission fails to appreciate the ability of the greatest fighter who ever donned a pair of gloves and their action appears to be taken in behalf of the white hopes whom they are fostering and do not want to become extinct. It is safe to say that a couple of those who had a vote in the decision that places the "Lanky Robert" on the shelf, could not distinguish between a pair of boxing gloves and a pair of mittens, and this in itself is a disgrace to the game as it is being promoted in the Empire State.

While we fail to see how Bob or his manager can accomplish anything by applying to the courts as the State Commission is vested with the sole direction, management, control of and jurisdiction over all boxing and sparring matches in the State of New York by the Frawley Law, we would like nothing better than to see the greatest scrapper of them all don another pair of punching tools and lambast one of the present day white hopes.

Few of those who are criticizing the ex-heavyweight champion for his efforts to "come-back" and start a house-cleaning campaign in the white hope camp have seen the giant in action on the roped and rosined platform for a number of years and a trip to his training quarters in this city might prove a valuable afternoon's diversion to the Naughtons, St. Dennis, Lyons and Harveys. "Fitz" has the same old punch with an added amount of cunning and his training bouts are far from tame. Among the "exempts" of the prize ring there is not one with the physical fitness which the local man cherishes and his efforts to undervalue a bunch of incapables in the white hope tent have been ridiculed by those who base their assertions on what other men have done when they pass the half century mark and fail to recognize the fact that there are exceptions to every rule.

TOWNSEND HARRIS FIVE VS. N. P. H. S.

New York Schoolboys Booked to Appear in Borough Tomorrow Afternoon.

North Plainfield High School will open athletic relations with the Townsend Harris High School, of New York city, in Saengerbund Hall tomorrow afternoon, when the Boroughites' basketball five will lineup against the Metropolitan school boys. The Townsend Harris crew is recognized as one of the strongest in New York schoolboy circles and the Canadians will have their hands full in preserving their unblemished string of victories.

The N. P. H. S. five, despite rumors to the contrary, will lineup the same as it has in the past and frequent practices under the direction of Coach Paul R. Collier has put the team on edge for the big battle of the year.

ATHLETES IN COMPETITION.

New York, Jan. 2.—Judging from the list of entries, the junior national indoor track and field championships of the A. A. U., which are to take place tomorrow night at the Thirteenth Regiment Armory, in Brooklyn, will be one of the most successful meets of its kind ever held. Star performers from many of the leading colleges of the East are to be included among the contestants, together with club athletes from Buffalo, Boston, Cleveland, Pittsburgh, Philadelphia and a number of other cities. The program of the evening will be made up of ten events, as follows: Sixty-yard dash, 220-yard dash, 600-yard run, 1000-yard run, two-mile run, twelve-pound shot put, running high jump, standing broad jump and sixty-yard high hurdle.

HUNT CLUB CLOSES SEASON WITH FINE RUN

The regular schedule of the fall season of the Watchung Hunt Club closed yesterday with the New Year's run, after four continuous months of the best hunting in the history of this well-known organization. From now on until the spring season opens there will be an occasional run as weather conditions permit.

The hounds were met at 10 o'clock yesterday morning at the Oak Tree schoolhouse. They were cast in nearby, leading the field by the way of the outskirts of Metuchen to Iselin, where the first check was made. The country in this line was rough, there being much ice, which made the "take offs" and landings at the fences treacherous, but all fortunately negotiated them without an accident.

At Iselin the hounds were lifted and after a short distance on the road were cast in near the Pennsylvania Railroad tracks on the Kountze farm, covering a distance of about eight miles and checking at Potter's Crossing. Those in the field who finished were: Rufus C. Finch, M. F. H., Lawrence B. Smith, Henry L. Finch, Rufus H. Towner, William Palmer Smith, Jr., Samuel D. French and Huntsman Harrison.

LOCAL MAN CHOSEN TO GIVE DECISIONS

E. L. Mackenzie Will Act as Judge in New York Bench Show Next Month.

E. L. Mackenzie, of Belvidere avenue, a member of the Plainfield Kennel Club, has been selected to act in the capacity of judge of Scottish deerhounds at the thirty-eighth annual bench show of the Westminister Kennel Club, which will be held at Grand Central Palace, New York February 22 to 26 inclusive. There will be twenty-five of the best known canine experts in the country giving decisions in the various classes, twenty being American experts, while five will come from Europe and Canada.

Each of the judges will pass upon breeds characteristic of the country they represent. Mr. Mackenzie is a tancier of Scottish deerhounds and has acted as judge at a number of previous shows both in this State and in New York.

TWO GAMES FOR HOPE CHAPEL FOLLOWERS

Mt. Pleasant and Newark Will Furnish the Rival Forces on Hope Court.

Two games of basketball have been arranged by Manager George Leighs to be played on the Hope Chapel court tomorrow night, the first team meeting the Roseville Presbyterian Church five, of Newark, and the second team lining up against the Mt. Pleasant representatives in the preliminary attraction. The Hope team has been subjected to a lay-off since the double victory of Christmas afternoon, but Coach Jack Martin has been keeping his men in condition with frequent drills and expects to resume the win habit tomorrow night.

The Mt. Pleasant boys have a strong outfit and their appearances on the Scotch Plains court seem to indicate that they will prove a worthy foe for the fast traveling Hope seconds.

The lineups:

HOPE CHAPEL		ROSEVILLE
T. Heron	Forward	B. Lindsay
J. Heron	Forward	Van Crane
Doig	Center	Van Valen
Leighs	Guard	H. Moffat
Snyder	Guard	Walker

A new popular-priced vaudeville theatre is being erected in Chicago at a cost of $200,000. It will have a seating capacity of 1,600 and will be equipped with all modern improvements. The house will bear the name of the American Theater and will be opened about the first of next August.

—Advertise in the Daily Press.

FAIRY VELOCIPEDES the ball-bearing kind

SIMMONS VELOCIPEDES, PIERCE, COLUMBIA, HARTFORD, CRAWFORD, CROWN, PANAMA AND FAY BICYCLES

JACK HORNER
33 Somerset Street
Plainfield, N. J.

WHEN WINTER WINDS BLOW hard against you you will then appreciate the merits of the easy running Reading Standard bicycle. The bearings and adjustments are so perfect that the exertion necessary to move it is reduced to a minimum. And it is the handsomest wheel made. We are selling them at prices that are a temptation to the cycler.

LEO ZEISEL
Bicycles, Sundries, Musical Instruments and Sporting Goods.
Temporary at 328 W. Front St.
Will remove on or about April 1 to our new store at 222 West Front street, next to Proctor's.

Formerly A. T. Stewart & Co.

The John Wanamaker Store

Broadway and Ninth, New York

Fifty-fourth SALE of WHITE--Original

Surely the Most Original of All

506 styles of Nightgowns
282 styles of Combinations
91 styles of Chemises
371 styles of Corset Covers
417 styles of Drawers
71 styles of Princess Slips
158 styles of Petticoats

55,080 garments all told. Each one snowily fresh. Each one selected. Each one of specified materials of Wanamaker quality. Each one made in sanitary workshops.

Thirty-six years ago we inaugurated in America the White Sale.

In 1878 the Sale was full of muslin underclothes. The things that most interested women in it then were that buttons were pearl; garments were plenty wide, materials were good and durable; trimmings were heavy embroideries that would wear well.

Ever since the Wanamaker White Sale has been steadily improving. Materials have softened and become sheer. Styles have grown slim and straight like the outer garments. Women prefer becoming underclothes to those that are merely durable—and the Wanamaker White Sale mirrors this change.

Two years ago we decided to make the White Sale more like Paris

Today the Wanamaker White Sale contains hundreds of Paris-like garments with exquisite copies of real lace and plenty of the beautiful hand-made Valenciennes.

You will see them everywhere.

Pretty things at $1, $1.50, $2, $2.50 and on up to $22.50.

Many times cheaper than the Paris garments would be and yet exactly duplicating the Paris garments.

These First Days of the Sale

This White Sale is planned to last a full month. Yet women who like to have the best choice will choose now.

Now every pretty style is here. Now any size can be had in every garment. Now everything is fresh and unhandled.

Every garment is better than can be usually secured at the sale prices.

Every garment is made over our own measurements, so that it will fit as well as any from our regular stocks.

It has taken six months to prepare this sale. Carefully cut, well made garments are not to be had in a minute.

Nightgowns, $1 upward
Long chemises, 75c upward
Combinations, $1 upward
Drawers 50c upward
Petticoats, $1
Vest chemises, 75c up.
Corset covers, 50c up.
Princess slips, $1 up.

Dancing Knickers

Trimmed with wide lace and satin ribbon, $1, $1.25, $1.50, $1.75 and $2. They are open or closed and some have the beautiful machine made Binche lace in rich old patterns. We directly imported this fine lace to save the middleman's profit, and so have been able to use it on every inexpensive garments.

Anti-Silhouette Petticoats

are of heavy cotton with a deep band reaching from the knee made of two thicknesses of the material. This is an improvement on the double panel petticoat introduced by the Wanamaker Store last summer. The anti-silhouette petticoat protects one around the entire skirt at just the right point. $1 and $1.50.

Sport Petticoats

are of pique at $4, $1.50 and $2. They have hemstitched hem or are finished with scalloped embroidery.

Combination Chemises

We have had combinations of corset covers with drawers, with short petticoats and long skirts. Now here are combinations of chemise and drawers. They are perfectly straight. They have absolutely no waist line. Incidentally they are very pretty as well as practical. $1 to $3.

Berkeley Cambric

has been specially made up for us in drawers at 50c and in nightgowns at $1.

Wamsutta Cambric

is another of our standard makes of material which may be had in drawers for $1, in nightgowns for $1.50 and $2, in corset covers for $1.25, $1.50 and $2

Fruit of the Loom Cambric

may be had in nightgowns for $1.

Crepe Underclothes

for travelling may be had in petticoats, nightgowns, corset covers and petticoats, a particularly desirable variety of nightgowns for $1.

This Is the Time

to get the best values in the year in childrens dresses and underclothes, in women's attractive morning dresses, in maids' dresses and in Paris hand-embroidered lingerie, both for women and young girls.

All the regular selections are overflowing with new arrivals at special prices

Special Purchases Very Much Less

Blouses, regularly $5 to $15, now $3.50 to $7.50
Silk Petticoats, regularly $2.95 to $5, now $1.95 to $3.85.
Children's Dresses, samples, regularly [illegible] to $11.50, now $1 to $5.75.
Boys' Washable Suits, samples, regularly $2 to $10, now $1 to $5.

In the French Shops

All the lingerie and blouses which show signs of handling or are in broken sizes, are now priced very much less.

White Sale of Corsets

includes new, popular models of standard makes, regularly $2 to $6, now $1 to $3. Third floor, Old Building.

White Sale of Linens

offers tablecloths, napkins and towels at the lowest prices of the year. First floor, Old Building.

The White Sale

occupies the entire Third floor, the entire Main Aisle, the Aisle from the Subway Entrance to the New Building and numerous outposts.

On the Subway Floor, Old Building

a complete White Sale of the less expensive grades—all fresh, well made.

Three Important Special Purchases for Young Women

$22.50 to $45 Dresses, $15
$18 to $20 Coats, $10
$55 to $75 Three-Piece Suits, $35

The valuations we are putting on these dresses and suits are not approximate.
They are the actual prices which the duplicates of these garments sold for earlier in the season.

200 Dresses, $15; Regularly $22.50 to $45

All samples and in a few cases show a bit of wear, but majority are fresh and new.
They are beautiful serges, velvets and silks—sometimes combined with soft chiffons, sometimes fur trimmed. Some pastel shade serges for the woman going south.
The larger part of the purchase consists of $32.50 to $38.50 grades. Only one of a kind—but each prettier than the last.

30 Three-Piece Suits, $35; Regularly $55 to $60

Broadcloth and velvet with chiffon bodices. Charming street shades and some black.
Some of the finer two-piece suits in the collection, too.

100 Coats, $10; Regularly $18.50 to $20

Made of fine all-wool chinchillas, and Scotch tweeds with collars of various selected furs—brown, blue, gray, black and oxford.
Early buyers, will of course, have best choosing. Sizes 14, 16 and 18 years. Second floor, Old Building.

COPS MAY HAVE GYM PRIVILEGE

Mail Carriers May Also Be Included in Movement Suggested by Chief Kiely.

In his annual reports presented to the Common Council this week Chief of Police Patrick S. Kiely suggests physical exercise for the policemen at least twice a week and as a result Physical Director E. C. Ostlin of the Y. M. C. A. is contemplating the establishing of a class composed of policemen and postmen to meet twice or three times each week. This department of Y. M. C. A. work has proven a great success in other towns of this size, notably in Montclair where George L. Listman, formerly of the local Association, is now physical director and its success here is almost a foregone conclusion.

In Montclair every member of the police force and all of the postoffice corps are provided by the city with memberships to the Association and the physical department has a systematic schedule of events particularly adaptable to men of this class. Recreative games and calisthenics of a nature which are helpful to the city employe in his daily routine of work are provided and the class has aroused a large amount of interest from the public in general.

Several years ago in this city a similar movement was started and for one season it was enthusiastically received by the policemen principally. The bluecoats took advantage of the opportunities offered them for muscular development and sought the recreation which the Association planned for them. As the result of the establishment of this class a number of exceptional athletes were developed on the force and several took part in various Metropolitan meets with marked success. It is a recognized fact in every city of this size that the police force is composed of some of the municipalities' best all around athletes and recreation thus provided brings out the hidden talent in the towns.

A revival of the Y. M. C. A. privileges would be welcomed by the bluecoats and a canvas among the mail carriers indicates that enthusiasm would be forthcoming from this corps also.

ALTHOUGH OUTWEIGHED LEVINSKY SCORES K. O.

Battling Levinsky, the clever young light heavyweight from Philadelphia, added another knockout to his list yesterday afternoon at the Atlantic Garden, in Manhattan, when he put away Tom Daly, of Omaha, in the second round. Daly weighed in at 216 pounds, while Levinsky's weight was announced as 168 pounds. The bout was a mere walk-over for Levinsky, who outclassed his heavier opponent.

JACK MARTIN AFFIXES HIS NAME TO CONTRACT

The Federal League offers no inducement to Jack Martin, the local ball player, according to his own statements, and he is one of the few players big league managers are not losing sleep over. Jack has very considerately sent his signed contract to the Boston National League manager and he has assured the Braves' leader that he will be right on the job when the spring training trip starts.

Martin has had quite a variety of a southern scenery during his career as a ball-player began, having been South with the Yankees, and Rochester and now goes to the warmer clime in a Hub uniform.

TOO COLD FOR GIRLS TO PLAY BASKETBALL

Because of the cold weather the manager of the Roselle Park High School girls' basketball team has cancelled the game with the borough girls that was to be played tomorrow afternoon at that place. The hall that the Roselle girls play in is unheated and the manager stated that in such weather as this it is unfit to play in.

Manager Lillian Spencer has been trying to arrange another game with Bernardsville and as yet has no other contest booked for tomorrow.

—Advertise in the Daily Press.

GRACE CHURCH FIVE TROUNCED OPPONENTS

Hope Chapel Boys' Club Representatives No Match for Fast Visitors.

Playing on the Hope Chapel court yesterday afternoon, the Grace Church basketball team defeated the Hope Chapel Boys Club five by the overwhelming score of 41 to 24. The home team was completely outclassed and was never in the running after the first few minutes of play.

Accurate shooting and close guarding featured the visiting team's play and some good scoring records were hung up by every member of the team. Each man caged the ball at least twice and Cottrell rang up seven of the two point variety.

The score:

GRACE CHURCH.

	G.	F.	P.
Cottrell, f	7	1	15
D. McNamee, f	4	0	8
Manley, c	2	0	4
Ruder, g	3	0	6
Whelan, g	4	0	8
	20	1	41

HOPE BOYS' CLUB.

	G.	F.	P.
Porter, f	5	0	10
Marsh, f	3	0	6
Overland, c	0	0	0
Hunter, g	2	0	4
Walls, g	2	0	4
	12	0	24

SCHOLARS TRIMMED ON PLAINS COURT

Score of 50 to 17 Rung up After Gruelling First Half of Play.

Two halves proved to be too much for the North Plainfield High School Freshman basketball team when it went to Scotch Plains Wednesday night and played the second Parish House five.

For the winners, Alleger, the Westfield High School midget, led in scoring, getting eight baskets, while Hall and K. Saunders each tallied a dozen points. For the vanquished, Force led with a total of nine points.

The score:

SCOTCH PLAINS SECONDS.

	G.	F.	P.
K. Saunders, f.	6	0	12
Alleger, f.	8	0	16
Hall, c.	6	0	12
Southard, g.	0	0	0
G. Saunders, g.	3	0	6
Marston, g.	2	0	4
	25	0	50

N. P. H. S. FRESHMEN.

	G.	F.	P.
Doty, f.	3	0	6
Force, f.	4	1	9
Denny, c.	0	0	0
Willett, g.	0	0	0
Seidel, g.	1	0	2
	8	1	17

Summary—Time of halves 20 minutes; referee, Batterson.

Score by halves:

S. P. P. H. Seconds	14	36—50
H. P. H. S. '17	13	4—17

CARLSTROM GOES TO MONTREAL.

Official announcement that Albin Carlstrom, shortstop for the Plainfield baseball team during the Central New Jersey League championship race of last season, is to play with the Montreal International League Club next season was sent out by the Boston Red Sox yesterday.

Carlstrom was purchased from Lawrence by Boston and later farmed out to Montreal. He played first base for the Lawrence New England Leaguers last season and was one of the best hitters and most consistent fielders on the team.

NEW YORK AMUSEMENTS

The fifth week of "The Things That Count" begins at William A. Brady's Playhouse, which is full at every performance. This is an encouraging condition as showing that there is a reawakening of desire for drama without sex problems or vice illustrations—which has seemed to be in doubt for the greater part of the current season until now.

Brady foresaw this change in public sentiment early in what appeared to be the insatiable rush for extreme sensationalism upon the stage and with characteristic energy prepared to meet it. "The Things That Count" has turned out to fulfill all the requirements of those who do not approve of stage exhibitions of things that shock, or have had enough of them. It is a strong, interesting drama in which laughter and tears alternate so closely as to be almost coincident, and yet there is no villainy or scheming to anyone's injury, no evil of any kind. The play has received the formal endorsement of division heads of the New York Department of Education, of some thirty prominent clergymen of the Drama Society, and of many well known private citizens, not alone by reason of its freedom from guile but also on account of its high value as a drama.

W. & J. SLOANE

The Magnificent New Hotel
THE BILTMORE
Madison Ave., 43rd to 44th St., New York,

has been furnished throughout by this firm.

This contract, the largest of its kind, embraced the entire Interior Decorations, Furniture, Rugs, Carpets, Draperies and other accessories. The manner of its execution typifies the highest skill in the decorating and furnishing arts as well as the capacity for similar undertakings of any magnitude.

FIFTH AVENUE & 47TH STREET, NEW YORK.

CANADIAN FUR CO.

FROM TRAPPER TO WEARER
595 BROAD ST. NEWARK
JUST ABOVE HAHNE'S

$30,000 WORTH OF FINE FURS

THROWN ON THE MARKET, TO BE SOLD FOR $15,000

The warm winter and the concentration of all our retail business in Newark finds us with a stock many times larger than we can accommodate. Before the stocks from our discontinued branch stores begin to arrive we must dispose of a vast quantity of the goods on hand—as a result we launch this sale with

PRICES Cut to HALF

Here are a few of the many extraordinary values to be had in guaranteed Canadian Furs.

FUR COATS
$40 French Coney. Coats, XX quality, stylish model 19.50

1/2 SPECIAL OFF

FUR COATS
$40 Russian Pony Coats, fine quality, selected skins 19.50

$55 Russian Pony Coat, XXX quality, Moore marked 29.50
$60 Caracul Fur Coat, full skins, new model 32.50
$85 Mink Marmot Coat, looks like mink; now 39.50

FUR SETS RADICALLY REDUCED

$10.00 Caracul Fur Sets sale price **4.75**

200 ODD SAMPLE SETS
In all the different Furs and all late styles; values up to $40; to close out at choice 16.50

$10.00 French Coney Sets **4.75**

$12.50 Caracul Fur sets .. 5.75

$12 Black or brown Coney Sets at 5.75

$15 Persian Paw Sets 7.75

Mink Marmot Sets Reg. $37.50 Values
Very stylish, looks like mink, wears better; late model muff and scarf, for only 18.00

$30 Isabella Fox Sets. Large double scarf and handsome two skin muff both trimmed with heads and tails; regular $30 set, clearance price. 12.50

Natural Wolf Sets Reg. $30 Value.
Finest quality Manitoba quality, made up into the latest style muff and scarf; sale price, set 12.50

$37.50 Persian Lamb Sets, now 18.00

$45 Genuine Raccoon Sets, now 22.00

$65 Scotch Mole Sets, now 39.50

MUFFS HALF-PRICE

$6 Caracul Muffs, now 2.75
$10 Persian Paw Muffs, now 5.75
$8 Belgium Lynx Muffs, now 4.25
$17.50 Black Wolf Muffs, now 8.50
$7 Black Coney Muffs, now 3.50
$18 Persian Lamb Muffs, now 9.50
$7.50 French Sable Muffs now 3.75
$25 Black Fox Muffs, now 12.50

$5.00 French Coney Muffs, black or brown; barrel style 1.50

$12.50 Natural Brook Mink Muff, 4-skin size $5
$15 Natural Raccoon Muff, 3 stripes $5
$15 Natural Wolf Muffs, head and tail trimmed $5

CANADIAN FUR CO.

595 BROAD STREET, NEWARK.

ADVERTISE all your Wants, i.e. Sec, For Sale, Boards, Personals, etc., in The DAILY PRESS. **1c A WORD**

Of Interest to Women and the Home

The Housewife's Daily Economy Calendar

By Frances Marshall

Take Care of Your Pipes.

The condition of the drains and pipes in a house is of the greatest importance to every household. When the pipes freeze, the family realizes the importance of pipes; at other times it too often forgets it.

To begin with frozen pipes: If they are very hard frozen, send for the plumber. Don't risk bursted pipes for the sake of saving a few cents, for the water escaping from the bursted pipes will probably do more damage than the money you have saved will pay for.

But if the freezing is not very hard, thaw it out yourself. Dip flannel cloths in boiling water, and lay these cloths along the pipes. Keep the tap open so that the water, the minute it begins to run, will have an outlet.

If the freezing has taken place in the exposed part of the pipes in the kitchen, bind this part of the pipes with hot cloths. Fill a dipper or a basin with hot water and hold this under the elbows in the pipe under the sink, so that the pipe is in the water. Pour hot water over the faucets, as the freezing may simply be there.

The best thing to do about frozen pipes is to prevent them. Leave a tiny running stream on very cold nights, for running water will not freeze unless the cold is intense. This wastes a little water, but it saves a good deal of trouble and possibly a plumber's bill.

For Clean Drain Pipes.

The cleanliness of the drain pipes in a house is of great importance, and a matter to which ignorant servants pay little attention.

To begin with, the sink pipe should be protected by some sort of strainer, through which every bit of waste water should be poured. Grease can safely be poured down this pipe, but it should be accompanied and followed by a thorough flushing of boiling hot water, for it is grease that begins most of the clogging of pipes. A little grease hardens in the pipe and this attracts every bit of lint or any other solid that goes through the pipe, and in the course of time more grease piles upon the original bit—and in the end the pipe is stopped.

So always flush the pipe with boiling water. Besides this, pour down the pipe a strongly alkaline wash at least once a week, and oftener if there is any indication of clogging. Washing soda dissolved in hot water makes a good wash for this purpose.

If the pipe is actually clogged, and the sink has filled with water, the first thing to do is to bail out the water. Then heat plenty of water to the boiling point. Remove the little grating over the pipe, if possible, and run a long wire as far down the pipe as possible. Then pour down the boiling hot soda water. If there are no results, tie a strip of cloth about the end of a broom handle and use the handle for a pump. Push it down the pipe and work it up and down rapidly. The suction works as a pump does, and dislodges the obstruction, generally. Then clean the pipe out with boiling water and soda.

If you have any doubt about your drain pipes and think there is a leak in them, through which gases escape into the house, this is a way to find out. Pour a bit os essence of peppermint into the entrance of the pipe. If you smell the peppermint at a distance from the entrance of the pipe, you may be sure there is a leak.

(Copyright, 1913, McClure Newspaper Syndicate.)

Practical Fashion Hints

By Alice Gibson

It is comparatively easy to make a smart little coat for the small girl this winter, materials lend themselves so well and so few trimmings are required. If one of the double faced materials is used for the coat no lining is needed, another thing that simplifies matters. When the face of the material is plaid or a contrasting color, attractive revers and collar are accomplished without any extra material. The edges may be bound with a silk braid and the buttonholes also bound with braid. No. 7048 is a design that is suitable for reversible materials. It closes at the side front and may be buttoned close up to the throat or be turned back in revers effect. A feature of the one piece sleeve is the extension, which may be turned back to form a cuff.

This coat may be made in size 10 with 2½ yards of 42 inch material.

The pattern is cut in five sizes, 6 to 14.

This Is a Perfect Pattern.

Be sure to state correct size, passing the tape around the fullest part of the chest well up under the arms.

It may be obtained by filling out the coupon and enclosing 15 cents in stamps or coin to the Pattern Department of this paper.

COUPON

Name .....

Street and No. .....

City and State .....

Pattern No. .....

Sizes .....

A. E. Force & Co., "The White Store," carry all patterns in stock and the Daily Press recommends that its readers procure them there. They will be furnished by this paper when the orders come direct to us, through A. E. Force & Co.

Some Cookery Suggestions

SOME DESSERT JELLIES.

DAINTY jellies which make nice desserts may be prepared with the fruits now at hand. Fruits are so wholesome that they should be served in some form at every meal.

Grapefruit Jelly.—Soak some grapefruit rind overnight in limewater. In the morning put in fresh water, changing the water until all bitterness is removed. Slice the fruit pulp after cutting off with sharp knife the white tissue and place with the rind in jelly kettle. In proportion to one grapefruit use one quart of cold water and cook down to one-third pint of juice. Strain and add sugar in proportion of a little more than measure for measure.

A Simple Dessert.

Apple Jelly.—Take a pound of apples, an ounce of gelatin, one lemon, four ounces of sugar and half a pint of water. Peel, core and cut the apples into small pieces. Grate the lemon rind, squeeze and strain the lemon juice. Put the apples, lemon rind, lemon juice, sugar and water into a saucepan and simmer till the apples are reduced to a pulp. Rub them through a fine sieve. Dissolve the gelatin in two tablespoonfuls of water, strain and add to the apples. Rinse a mold with cold water, pour in the apple mixture and put it aside to cool. When firm turn it out and serve.

Must Be Served Quickly.

Pineapple Jelly.—Soak two-thirds of a box of gelatin for an hour in enough cold water to cover it. Shred or chop fine two small pineapples. Strain over the fruit the juice of one lemon and stir through it one pint of granulated sugar. Add a pint of boiling water to the soaked gelatin, and when it is dissolved pour it over the fruit. Put into a mold which has been wet with cold water and place on the ice until it hardens. Serve with whipped cream or boiled custard.

A Wholesome Sweet.

Fig Jelly.—Take a half pound of figs, a pint and a quarter of water, a half ounce of gelatin, two ounces of powdered sugar, the grated rind and juice of a lemon and a few drops of cochineal. Put the figs, sugar, grated lemon rind and water in a saucepan and let them simmer very gently till the figs are tender. Take out the figs, cut them into small pieces and remove any hard stalks. Dissolve the gelatin in a little of the sirup, strain and add it to rest of the sirup. Put in the chopped figs and the lemon juice and put the mixture away in a cool place till it begins to thicken, stirring it occasionally. Pour it into a wetted mold and leave it till firm. Dip the mold in and out of hot water and turn the jelly into a glass dish. Serve alone or with custard.

Anna Thompson.

"We will not be poor any more."

Daddy's Bedtime Story—

The Finding of The Perfect White Pearl.

"TELL us a story about a little girl," said Evelyn.

"Well," said daddy, "shall we let Evelyn have the choice this evening because she is a little girl herself?"

"Yes, indeed!" replied Jack, and daddy began:

"Once upon a time there was a little girl named Mary Carey, who worked all day in a great big store in the city. Mary Carey was only ten years old, but she served as a little messenger girl. Whenever any of the grand ladies gave large paper bills for something they had bought Mary Carey would run and get the change. In fact, Mary Carey seemed to be running about all the time from half past 8 in the morning until 6 at night.

"But Mary Carey's mother was not strong. She was growing weaker every day, and her cough was getting worse. She kept up a long time because she knew she must, but one day she was so ill she could not get up. Poor Mary Carey could not stay home with her mother, as she was now the only one to earn anything.

"The next day was Sunday, and Mary Carey's mother insisted that Mary Carey should take a walk and get a little air, for she was getting to look pale and tired. So after much urging Mary Carey set out. She had walked quite a distance when she came to a vacant lot. She saw the remains of a vine growing along some of the rocks where the house had been, and one or two autumn daisies had grown up among the old cans and ashes that had been thrown there.

"Mary Carey walked over to the lot, as she thought she would pick the daisies and vine and have a surprise for her mother when she went back, as they both loved a flower of any kind. As she stooped to pick the flowers she saw before her a huge white something. What could it be? thought Mary Carey. She had no idea it was of any value, but as it was very pretty she put it in her pocket and then went home to take her mother the few flowers.

"When her mother saw the pure milk white stone she said: 'It's a pearl! Oh, my child, we will not be poor any more!' And she clasped her daughter and cried for joy. She told Mary Carey it was a pearl which probably had been lost there long before the house had been built and torn down.

"The next day Mary Carey took it to a jeweler, who was so delighted to have such a perfect pearl that he gave Mary Carey enough money so that she and her mother could be comfortable for the rest of their lives. And Mary Carey was the happiest little girl in the world, for she felt she had saved her precious mother's life by the finding of the pearl."

THE DAILY PRESS IN DUNELLEN will be found on sale or delivered to any address every afternoon by Edward Pennock, druggist and newsdealer.

Woman's World

Cordelia Lee the Latest Violin Virtuoso.

MISS CORDELIA LEE.

Miss Cordelia Lee is the latest woman violinist of note to appear on the American musical horizon. Not only is this charming western girl a musician, but she is exceptionally beautiful and unaffected. Eight years away from the prairies of Dakota and from the city of Minneapolis have in no way changed Miss Lee. She has acquired no affectations from Paris, Berlin or St. Petersburg, but still clings to the same natural, broad tone which one expects to find in the folks of the middle west.

Since going abroad Miss Lee has learned to love the Russians. It matters not what may be said about the people of the czar, Miss Lee evidently found all that was good in the big empire. In fact, she appeared in St. Petersburg and Moscow four times in one season and each time was a tremendous success. So it is no wonder she loves Russia and its people.

When asked about Russian audiences Miss Lee replied: "The Russians are the greatest music lovers in the world. Even the peasants know good music and how to appreciate it. To hear them applaud and see them wave their handkerchiefs and hats—well, I think they often spoil young artists."

Miss Lee has studied with the greatest teachers in France and Germany and has played to audiences in all the large cities of the continent. One of her favorite cities in Europe is Helsingfors, Finland. That is a wonderful musical center in the eyes of this young violinist. It is a city of only 25,000, but it supports two magnificent orchestras. Everybody there goes to hear good music, and it is a not uncommon sight, says Miss Lee, to see a dozen fishermen and their wives standing in line at the box office. The members of the peasant class in Finland enjoy the best musical scores just the same as conservatory graduates.

Simple Life In Official Washington.

Back to the old fashioned pink tea.

Back to the simple festivities of long ago.

Back to the old fashioned country cooking, the good old southern cooking, to be exact.

All these will be in Washington this winter.

Late advices from the capital hint at a revolution in social functions. An era of true democratic simplicity will be the vogue, and a return to the simple life is at hand.

Pink teas will be followed by dancing. Formal functions will be confined to a few affairs, and these will be as informal as courtesy will allow.

Menus at the affairs will also be simple. French chefs and English butlers will go their way with the social secretaries.

Sugar cured ham, fried chicken, corn bread, poundcake, homemade creams and confections, hot biscuits and all the other delectables that were served by good old southern Dinahs will grace the company boards this winter.

Society women are already hunting through the attic for their cookbooks from every state south of Mason and Dixon's line, and there won't be a suspicion of the French chef's art on the fashionable menus from now on.

Lady Scott Refuses King's Offer.

Lady Scott, the widow of the antarctic explorer, was offered recently a suit of rooms in the Hampton Court palace by King George.

These suits are given for life to the widows of eminent men who are unable to maintain their position with their private means.

To the surprise of the king, Lady Scott declined the offer on the ground that she could not pursue her art as a sculptress at Hampton court. Her refusal is understood to be really a protest against the scale on which the fund raised in memory of her husband and his fellow heroes has been distributed as between them and the permanent memorial. She thinks the fund should have been so divided as to place her above the necessity of being an object of royal benevolence.

Blames the Wives.

Mrs. Joseph T. Bowen, president of the Juvenile Protective association of Chicago and an earnest worker for child welfare, says that bad cooking has much to do with drunkenness of men and that general shiftlessness in the house is also responsible. This makes unwise management and a home that is unattractive, and the man goes to the saloon to get away from it.

—Some store may be placing on "special sale" just now the article you have not felt like paying "regular" prices for.

Sad Awakening.

"I shall never marry," said the young man with a pointed beard.

"Because you are an artist?"

"Yes. I painted a picture of the girl to whom I was engaged. She said that if that was the way I thought she looked it was better for us to part."—Washington Star.

When $5 Is $7.50.

Five dollar gold pieces of 1834, with E Pluribus Unum on reverse side, are quoted at $7.50 in the lists of coin collectors, provided they are in good condition.

Woodpeckers.

Each woodpecker in the United States is worth $20 in cash when the value is estimated on the value of the good that this bird does to trees.

Mental Training.

An educated man is a man who can do what he ought to do when he ought to do it whether he wants to do it or not.—Nicholas Murray Butler.

It is not by attending to our friends in our way, but in theirs, that we can really avail them.—Margaret Fuller.

Took It Good Naturedly.

Four-year-old Tom was expressing his sorrow and anger at the act of a neighbor who had drowned four "beautiful little kittens." "She might have given them to me," said the boy. "Never mind, Tom," said grandfather, "we have lovely kittens of our own. We have a nice little boy kitten"—

"That's me," said Tom proudly.

"And a lovely little girl kitten"—

"That's sister Ella," said Tom, pointing his spoon at his sister.

"And the dearest old cat in California"—

"That's grandma," said the youth exultantly.

Grandma glowered for a second of time, and then she burst out laughing—Los Angeles Times.

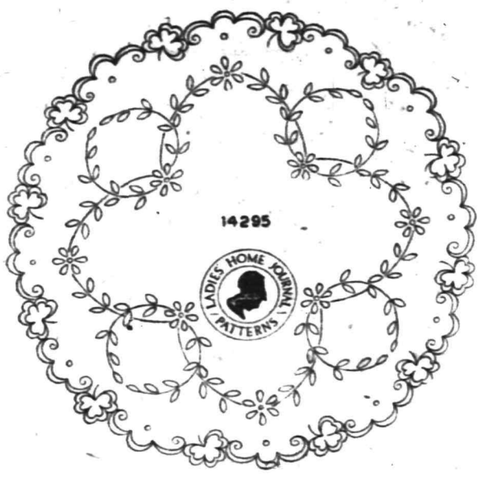

An Attractive Design for Embroidering Plate Doilies.

Nothing can make a table look more attractive than a dainty hand-embroidered or breakfast set. Plate doilies and a centerpiece to match make an acceptable gift for a housekeeper or bride. It would also be a very practical gift for a linen shower.

Here is an attractive design for plate doilies, which may be used with centerpiece number 14302 to form a set. It should be stamped on fine, white, round-thread linen and embroidered in white, using mercerized cotton. The wreaths and garlands may be developed in heavily padded solid work, eyelets, or the two stitches may be combined, while the edge should be slightly padded lengthwise of the scallops, and covered with close firm buttonhole-stitch.

The sprays may be cut apart and adapted to waists, dresses, underwear and children's clothes as well as bags, bureau scarfs, baby pillows and fancy articles.

Four transfers of this design, each ten inches in diameter, are included in pattern number 14295 which will be supplied to readers of the Daily Press for fifteen cents.

THE CIRCUS IS HERE!

GET YOUR TICKETS

Eight hundred Plainfield girls took advantage of the offer made a few months ago by the Plainfield Daily Press through which they secured the "Mother's darling and Nurse Marie" paper dolls. The Press was complimented on all sides for furnishing that delightful family, and because of the great interest, the publishers have been seeking some other equally attractive cut-out for the young people. We have found it in

DING-A-LING CIRCUS

the most original and attractive article of the kind that has ever been put on the market.

DING-A-LING CIRCUS comes on a big sheet of linen, and contains ALL OF THE WELL KNOWN ANIMALS found in the menagerie of the big circus, ready to cut out and paste so that they will practically be indestructible. Then there is a CIRCUS CAGE, drawn by two horses, TWO CLOWNS, and last but not least, TWO DOLLS, a boy and a girl, which can be cut out, sewed together, and then stuffed, so that they will stand up and view the animals which will make a

PARADE THIRTY FEET LONG

if they are spaced a foot apart. There are admission tickets, a big banner with the name of the circus, and natural history lectures telling all about everyone of the animals in the circus.

HOW TO GET THE CIRCUS

Cut out the admission ticket which will be found in today's Plainfield Daily Press, and bring it with only 48 cents, the actual cost of handling and distribution, to the Daily Press office, and get the two dolls, the parade wagon, all the animals, printed in life-like colors on everlasting cloth, all the admission tickets, lectures, and other things which go to make this the most remarkable offer ever made to the young folks by a Plainfield newspaper.

DING-A-LING CIRCUS
SEASON TICKET
ADMIT ONE
TO MAIN TENT AND ALL SIDE SHOWS
DON'T BE LATE!
RINGSIDE BOX SEAT

Present Above Ticket and 48c (By Mail 5c Extra)

AT THE OFFICE OF

The Plainfield Daily Press

And own the DING-A-LING Circus

17 Fascinating Lectures on Natural History

Lions, Tigers, Elephants, Zebras, Bears, Monkies, Gorillas, Moose, Alligators, Leopards, Rhinoceros, Wolf, Kangaroo, Buffalo, Camel, Hyena, etc.

2 Funny Clowns and Little Bill and Betsy.

FURS of Quality

FOR NEW YEAR'S GIFTS

AT VERY REASONABLE PRICES

Charles Kurtzman
Furs of Quality
178 E Front St

DR. PITTIS OFFICE BUILDING

Open Evenings to Accommodate You.

Why Not Try the 17c-a-Day Plan?

The beauty of The Oliver Typewriter 17-Cents-a-Day Plan is that it **works out satisfactorily** for everybody concerned.

This plan ties up a very large sum of the company's money in typewriters sold on time.

But we have **an abundance of** capital. We are glad to use our resources to bring this great business aid within easy reach of all who have use for typewriters.

Thousands tell us they bought their Oliver Typewriters without noticing the outlay.

Here's the way the Plan works: You make a small **first payment** and get the machine **at once.**

Then save 17 Cents a Day and pay monthly, exactly the same as rent.

When you complete the payments, the typewriter is **yours forever.** And you pay only the regular list price.

The OLIVER Typewriter

The Standard Visible Writer

is a salary-raiser, an income-producer, an aid to **personal efficiency.**

Oliver Typewriters are earning millions of dollars for their operators and owners.

They are helping hosts of ambitious young people to achieve successful business careers.

They are helping the small business to grow big and the big business to grow bigger.

They are trade-builders as well as revenue-producers and efficiency-makers.

The newest and best model Oliver Typewriter is sold on this popular plan. There is no extra charge for the famous PRINTPYE OLIVER—the only typewriter that **prints print.** Printype is conceded to be the greatest typewriter improvement of the century.

More than 15,000 Local Agents in the United States and Canada are making money selling Oliver Typewriters. This is proof positive of Oliver merit and Oliver popularity.

Write for particulars of the 17-Cents-a-Day Plan. Ask for Specimen of Printype.

The Oliver Typewriter Company

Jack Horner

Local Agent,
Plainfield, N. J.

Inquiry Coupon

The Oliver Typewriter Company
JACK HORNER, Local Agent,
Plainfield, N. J.

Gentlemen: Without any obligation whatsoever, please send Oliver Typewriter Catalog, with specimen of Printyping and particulars of your 17-Cents-a-Day Plan.

Name .....

Address .....

.....

Your Appearance Counts

Have you ever realized how well you are received when your appearance is favorable? Men, send your Suit and have it cleaned and pressed. Ladies, your tea gowns, woolen dresses, opera cloaks, plain or fancy waists, and indeed anything worth cleaning.

I guarantee my work and assure you that my method will tend to renew the fabric, brighten the colors and raise the nap, thereby restoring the garment to the freshness of new clothing.

A. ROTGUN

432 Watchung Ave. 'Phone 1976-W.
Nine years with G. O. Keller.

FLOORS

HARDWOOD AND PARQUET.
Old Floors Refinished.

S. E. WARD & CO.

14 Webster Place, Plainfield, N. J.
Telephone 1209-R.

FLOORS

Plain and Fancy
PARQUETRY
Refinishing Old Floors.

GEO. E. WATT

Tel. 232-W. 150 North Ave

Leland Manning

MASON AND BUILDER.

Jobbing a specialty. Estimates cheerfully given. Telephone 347-J.

1120 Myrtle Ave. Plainfield, N. J.

JOHN LIND.

Special Envoy to Mexico on Way to See Wilson.

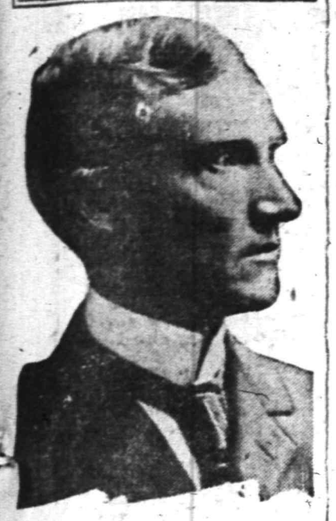

© by Zimmerman.

John Lind, personal representative of President Wilson in Mexico, will confer with the president at Pass Christian, Miss. It is reported that the conference may be followed by an announcement of a new Mexican policy or, rather, by an amplification of previous statements regarding Mexico by the president. Mr. Lind, it is said, will report to the president that the Huerta regime is rapidly nearing its end. Mr. Lind, it is said, will take advantage of the meeting to get instructions as to what course to follow when the end of the Huerta regime comes. It is understood that the administration's unfriendliness to Huerta does not extend to all his adherents and that in the establishment of a new administration some of the capable men now associated with General Huerta will not be frowned upon.

BRONX COUNTY NOW ON THE STATE MAP

It Was Sixteen Years Junior of Borough.

New York, Jan. 2.—County Judge Louis D. Gibbs, sitting on the platform in the supreme court chamber of the new courthouse at Third avenue and One Hundred and Sixty-first street yesterday morning, affixed his official signature approving the bond of District Attorney Francis Martin.

This was the first official act by any of the men who have been selected to take up the governmental reins of New York's Sixty-second county, which came into being with the new year. It was the birth of Bronx county more than the coming of 1914 that the people of that section celebrated.

The official ceremonies were held in the supreme court chamber of the courthouse. Few of them knew while they listened to commemoration speeches that the first paper of Bronx county officialdom had been executed during the ceremonies.

Dr. Henry M. MacCracken, chancellor emeritus of New York university, was chairman of the exercises. Judge Gibbs had requested Dr. MacCracken to suggest a design for a county seal. The design was there, and Dr. MacCracken described it.

"The Bronx is shown as the northernmost division of a star of five points," he said, "each point standing for a county. The motto is taken from the Vulgate, or Latin edition of the Bible. It may be translated, 'The world is waiting for the law of God'—the law expressed in seven words, 'Thou shalt love thy neighbor as thyself.' The phrase 'its law' or 'his law' signifies the law of the Bronx.

"Today the Bronx as a borough has just reached sweet sixteen. She is of lawful age, if not to be courted, at least to have a courthouse. May we never have any judge sitting in the courthouse of the Bronx whom good citizens will want either to impeach or to recall."

THE JOBLESS ROAM CHICAGO.

500 Hungry Men March, Breaking Windows, Demanding Food.

Chicago, Jan. 2.—Five hundred unemployed men marched in State street, and at Monroe street they broke windows. They entered several restaurants, demanding food. The sight contrasted sharply with scenes of revelry in the loop district. Many of the men had been recruited from the bread line.

After a short speech by a leader, Leo Lippa, the men at Van Buren street formed four abreast and marched north in the street. They carried a banner.

At Monroe and State streets a man cried out, "Hey, you bums, what's up?" Lippa answered, "You are drunk, and we are hungry."

The men halted street cars, crying as they did so that they wanted work.

BRYAN TO LECTURE.

Secretary of State Leaves Washington For Ten Day Tour.

Washington, Jan. 2.—Secretary of State Bryan left Washington for a ten day lecture tour in the middle west. He will speak at Kansas City, Topeka, Lincoln, Chicago and Toledo, returning about Jan. 10. He returned to Washington after a ten days' vacation at Miami, Fla. He and Mrs. Bryan received members of the diplomatic corps and entertained them with a buffet luncheon.

—Merchants realize that the housewives who appreciate "special sales" are critical buyers—and that mere price-lure is not enough. The goods must be RIGHT.

These Two Great Events at

GIMBELS

Join in Making Tomorrow a Day of Intense Interest in the Store That Is Always NEW

January Clearance Sale

January White Sale

985 New Styles

Savings of 25 to 33 1/3 Per Cent

The Best Lingerie in the World

Are Just a Few Reasons Why the

GIMBEL White Sale Is Superior

Practically every woman is eager to economize, but there is scarcely a woman who does not love lingerie that is new in style as well as dainty. Do not think for one moment that a woman would deliberately buy old-style lingerie, no matter how small the price would be.

This GIMBEL Sale is composed of new merchandise, except for a small collection of costly French Lingerie whose prices we have lowered very considerably.

French Hand-Embroidered Chemises And Drawers at 50c Each

French Petticoats start at $1; Nightgowns at $1.50; Princess Slips at $1.95. And, on and on, prices ascend to $150 for exquisite Matched Sets.

Domestic-made Lingerie---Reproducing Imported Styles---at 50c to $35

Specialized Lingerie for Young Girls And Young Women, at 25c to $3.75

$2 to $6 Exclusive and Well-known Corsets at $1 to $3.50

Sacques, Kimonos and Negligees At $1 to $29.50

Silk Petticoats and Trouserettes At $2.95 to $5.95

Infants' Hand-made Slips, 85c and 95c

Little Tots' Dresses, 2 to 6 Years, At $1 to $16.75

A Complete White Sale in the Subway Store

Lingerie starts at 15c for Drawers and Corset Covers—and no undermuslin is priced higher than $1.50.

75c to $3 Corsets, at 50c to $1.50 Subway, Balcony.

In the January Clearance---

Men's $35 to $50 Overcoats

Men's $35 to $40 Suits

All from the GIMBEL Stock

Tomorrow at $25

Nothing further needs to be said as to quality.

The savings every man can figure for himself, as they are absolute reductions from our own former moderate prices.

Just a word about the Clothing itself:

Overcoats From London Tailors

Our whole stock, in fact, of English Coats, including London Box, regulation double-breasted Greatcoat, Ulster, fleece-lined styles for motor wear.

Fine single-breasted Chesterfields, silk-lined, with velvet collars.

Ulsters and single-breasted novelty styles.

These last two groups from our fine American tailors.

All the Suits of Our Finer Grades

In which we have but two or three of a style of fabric—but a full size range.

A man cannot put his January dividends to better use than by re-investing them in this fine Clothing. Fourth floor.

First Time In Our Fur Career of 71 Years

Women's 45-Inch Ponyskin Coats

With Large Square Collars of Civet Cat or Skunk Raccoon; Satin-lined

At $29.50

To say that these Coats are worth $50 is making a conservative estimate of their value, without considering their collars of carefully selected civet cat, skunk-raccoon. As these coats have just been made, they are in a new and thoroughly endorsed style.

$65 Leipsic Dyed Caracul Coats at $35

$175 Hudson Seal Ermine-trimmed (dyed muskrat) Coats, $85

$35 American Black Fox, $22.50 Set
$55 Natural Skunk, $30 Set
$50 Russian Fitch, $35 Set
$95 to $125 Silver Kitt Fox, $75 and $85
$75 Black Lynx, $55 Set
$125 Japanese Marten, $65
$8.50 Persian Paw, $6.50 Set
$14.50 Tiger Coney, $10 Set

All Furs Are Positively Guaranteed Third Floor

A Story of Women's Suits & Coats

Each Such Extraordinary Value

At $10

That We Hesitate Which to Give Precedence.

A sudden call on the telephone from one of the best Suit manufacturers in New York, with whom we do a vast amount of business every year, advised our buyers of the fact that they were just about to move.

Come Over and Take My Stock

of Velvet and Plush Suits, trimmed with fur and otherwise

At Your Own Price

You may, therefore, imagine what sort of values to expect to-morrow when we had an invitation like this. We picked out

1,761 Suits, each a smart model for ***Winter Season 1913-14***

Rich and luxurious copies of Paul Poiret, Bernard and other distinguished Parisian designers.

Every One Will Be Sold at $10

Not a Suit the usual price of which was less than $18.75, while there are many similar to those we sold earlier in the season for $25 to $40, and still one or two extra prizes which would sell at more than this.

All sizes for women and misses, beautiful linings of Dresden Silks, finished in every way like garments they really are—newest pastel shades, browns, blacks and blues—combinations of chiffon broadcloth, skirts with brocaded velvet, or plush coats trimmed with fur.

There are some very handsome Russian models with Chamois leather girdle and lined with imported Dresden lining—included also, in this wonderful collection are imported Mattelasse, Broadcloths, Velvets, Serges, Duvetyns and other rich and imported fabrics and mixtures.

We also procured a number of very Handsome Suits in this assortment which we will sell at $5—not one among this lot which would regularly sell at less than $10; while there are many which usually sell at $12 and $15.

You will find everything that is new, smart and fashionable in this assortment of some 185 Suits, and all sizes in the entire assortment—13 to 51. Subway Balcony.

GIMBEL BROTHERS

BROADWAY NEW YORK THIRTY-THIRD ST.

Wireless Supplies

We carry a full stock of Wireless Supplies for Amateurs.

A **NEW Receiving Set** just from the factory, recently received. It surpasses all others. Would be pleased to show same to you at any time.

A new Variable Condenser, Loading Inductance, Stanard Pore Base Spark Gap, also just received.

Small Storage Cells and Polarity Indicators.

Special prices given on Wireless Sets.

Best of attention. Call and be convinced.

Gayle Hardware Co.

GENERAL HARDWARE AND ELECTRICAL SUPPLIES.

'Phone 398 Front Street and Park Avenue

The Kitchen Treasure

by universal consent is a good reliable range. The conditions are particularly pronounced features of the line of Cooking Ranges which we offer you.

Their construction embodies every modern improvement and their durability and economical use of fuel are predominant points, while their appearance add to their many merits as well as a kitchen ornament.

Ask to see Ivy Canopy line of ranges before installing a new range in your home.

A. M. GRIFFEN CO.

119-121-123 E. Front St., Plainfield N. J.

Two 'Phones 6—214

A Cabinet Filled With KEEN KUTTER Tools

is a present any man or boy will be proud of.

Gentlemen, if you havn't someone to give you a set, buy one yourself; it will be a treat.

They are always useful in making repairs around the house, and when a Tool is wanted the Cabinet is the place to go.

Why buy odd jobs tools when you can purchase a Cabinet with a complete set of the most useful tools, and then have a place for each one.

F. A. Kirch & Co.

205 Park Ave.

Phone 578.

MAYOR MITCHEL AND PREDECESSOR, MR. KLINE

Mayor John P. Mitchel has the distinction of being the youngest executive to head the big municipal government of New York. He was inaugurated yesterday. Picture was snapped at ceremonies, showing Mr. Kline by his side.

Photo by American Press Association.

BAMBERGER'S
"THE ALWAYS BUSY STORE"
MARKET, HALSEY & WASHINGTON STS.

NOW, FOR ANOTHER BIG MUSLINWEAR DAY

The muslinwear sale takes new impetus Saturday morning. Cases of snowy white garments have come down from stock rooms to fill up the great gaps made by a half week's record-breaking selling. Therefore, tomorrow you can chose from thirty-six tablefuls of new and crisp merchandise—choose from the entire stock of muslinwear—and save liberally. And you have this assurance that every garment is NEW, and was made in a SANITARY factory. "Sweat shop," flimsy-made sale muslinwear has no place in the Bamberger half-yearly sale.

Women's 59c Gowns, 44c—Surplice, high and V neck gowns, made of nainsook, fashioned with lace, embroidery, beading and ribbon 44c

Women's 89c Gowns, 59c—Surplice style, of nainsook, trimmed with embroidery, lace, beading and ribbon....59c

Women's 89c Gowns, 73c—Of cambric or nainsook, in surplice, V and high neck styles; lace and embroidery trimmed..73c

Women's $1.00 Gowns, 88c—Fine quality nainsook gowns, trimmed with embroidery medallions, lace panels and ribbon 88c

Women's $1.50 Gowns, $1.29—Of nainsook, trimmed with lace and embroidery ,beading and ribbon $1.29

Women's $2.25 and $2.50 Gowns, $1.99—Exquisite gowns of nainsook, with embroidery medallions and panels of lace, at $1.99

Women's $1.00 Petticoats, 88c—Fine quality cambric, handsomely trimmed with insertions of lace and embroidery....88c

Women's $1.75 and $2.00 Petticoats, $1.44—Nainsook or cambric, trimmed with lace, embroidery and ribbon....$1.44

Women's $2.25 Extra Size Petticoats, $1.89—Made of cambric, with ruffles of eyelet embroidery and insertions....$1.89

Women's $1.50 Gowns, 99c—Made of fine nainsook in empire style; front, back and sleeves of fine eyelet embroidery, edged with fisheye lace; empire finished with embroidery and is ribbon run; spec...99c

25c and 29c Drawers, 23c—Of good cambric, trimmed with ruffles of cambric or embroidery and cluster of tucks...23c

Women's Extra Size Drawers, 35c—Made of good cambric, trimmed with ruffles and tucks, three pairs for $1.00, or pair 35c

Women's 59c Extra Size Drawers, 45c—Of cambric, trimmed with ruffles of embroidery and clusters of tucks....45c

59c Combinations, 44c—Nainsook, trimmed with lace insertions and embroidery, corset cover and drawers or corset cover and skirt 44c

89c Combinations, 73c—Corset cover and drawers or corset cover and skirt, made of crepe, trimmed with linen lace 73c

$1.00 Combinations, 88c—Nainsook, trimmed with embroidery and lace, corset cover and drawers or skirt, ...88c

29c Brassieres, 19c—Of good heavy material, trimmed with embroidery and ribbon; sizes 34 to 44....19c

Women's $1.50 Petticoats, 99c—Cambric skirts, fashioned with lace medallions and accordion plaited ruffles, at....99c

Women's $2.00 and $2.50 Petticoats, $1.89—Nainsook skirts, trimmed with embroidery insertions, laces and ribbons, at $1.89

Women's 59c Petticoats, 44c—Of cambric and nainsook, embroidery trimmed and ribbon drawn 44c

$1.25 and $1.50 Combinations, 99c—Nainsook trimmed with embroidery medallions and lace beading and ribbon..99c

L. BAMBERGER & CO. NEWARK, N. J.

THE NINETEEN FOURTEEN LINE OF CHILDREN'S CARRIAGES

are shown this week. They are splendidly adapted for the comfort of the child and embrace every convenience for the mother. Finely finished, strongly built and moderately priced. Finished in WHITE ENAMEL, DARK GREEN and NATURAL COLOR.

Priced from $15.00 to $32.50.

LEATHER UPHOLSTERED CHAIRS AND ROCKERS

A line of genuine leather covered pieces with deep spring seats, luxurious easy CHAIRS and ROCKERS built for real service and comfort.

Priced from $29.50 to $56.00.

OFEICE FURNITURE

FLAT and ROLL TOP OFFICE DESKS, REVOLVING OFFICE CHAIRS, TYPEWRITER CHAIRS and OFFICE TABLES. Finished in the light oak color and built for service and convenience.

POWLISON & JONES

149-151 E. Front St. Plainfield, N. J.

TRY A PRESS WANT AD

INAUGURATED AT BRIEF CEREMONY

Mitchel Urges Team Work Among Aids.

WORK, NOT TALK, IS SLOGAN

In His Speech of Acceptance Pledges Cabinet to Silence and Simplicity—Is Ninety-sixth Mayor of New York. Praises Kline For His Work.

New York, Jan. 2.—Four years ago when William J. Gaynor took office as mayor of New York he shook hands with a tall young man in a cutaway coat and said:

"I am very glad indeed to meet you. I like to see young men getting along in public life, and I have always liked to have young men around me. I am sure that we shall get along very well."

The tall young man who seemed to be getting along very well was John Purroy Mitchel, who was beginning his term as president of the board of aldermen. Yesterday he stood in Judge Gaynor's place and took office as mayor of New York.

The induction of the youngest mayor was the briefest ever known for an occasion of its kind.

Following this brief sojourn in the city hall, the ninety-sixth mayor of New York since Thomas Willett was appointed in 1665 by the governor of the province and the youngest mayor the city has ever had, left the building where he is to preside over the greatest city in the land for the next four years and returned with his wife and mother to his home in Riverside drive, where a private reception was held.

Mr. Mitchel and Mr. Kline, each dressed in black cutaway coat and striped trousers, took their places, standing at a table at one end of the room, and Mr. Kline made his brief talk, ending with a welcome to Mr. Mitchel as the mayor of New York city. In reply Mr. Mitchel said:

The Mayor's Address.

"I assure you it is a great satisfaction to take over this great office of mayor of the city from the hands of a man such as Mr. Kline. Mr. Kline assumed the duties of that office under conditions that could scarcely have been more trying. He has conducted that office for the last few months with dignity, with self respect and with a poise that has reflected credit upon himself and upon the city.

"And in more than one crisis Mr. Kline's action and administration of the duties of this office have meant much for the welfare of this city.

"He gave us an honest election in the face of conditions that pointed to the contrary, and only yesterday he protected the city against a conspiracy to denude it for a time of adequate police protection by handling a condition that had been created with vigor and with judgment. And I believe that I express the gratitude of the city to Mr. Kline when I tell him that New York appreciates his administration of this office.

"I trust that each head of a department in this new administration will realize that the thing necessary to bring the administration to a successful issue is team work, that each man must not feel that he or she can regard his or her particular department as apart from the others and self sufficient, and to be conducted upon its own basis without relation to them, but will feel that it is an integral part of a great machine, the city government, in which all must co-operate sympathetically if that machine is to be operated in the genuine service of the people, whose property it is."

GIRL KILLED BY AUTO.

Eight-year-old Anna Walter Victim In Yonkers.

Yonkers, N. Y., Jan. 2.—Ralph Lawrence Oakley, a manufacturer, of 741 North Broadway while driving to his home in his automobile ran over and killed Anna Walter, eight years old, of 498 Van Cortlandt Park avenue. The accident happened on South Broadway and Lawrence street and was witnessed by the child's mother and by Oakley's wife, a bride of six months.

Mrs. Walter was celebrating the child's eighth birthday and was taking her to New York city to a theater. A northbound trolley car had stopped at Lawrence street, and the child started to cross Broadway in front of it. Oakley, going north, ran upon the west side of the car and struck the child as she passed from the front of the trolley. A wheel ran over the body, crushing her so badly that she died in St. Joseph's hospital twenty minutes later.

SWEARS IN OLD ASSOCIATES.

Judge C. G. Nott Administers Oath of Office to Many.

New York, Jan. 2.—The first official action of Judge Charles G. Nott, Jr., when he became a member of the bench in general sessions was to swear in many of his associates while he was an assistant district attorney as assistants and deputy assistant to District Attorney Whitman.

Mr. Whitman was present at the proceeding, which took place in the library of the Criminal Courts building, and as each man was sworn in he was presented with an engraved certificate of his office, signed by the district attorney.

—You can make it pay you to read the store ads in today's paper—make it pay you in actual savings on purchases you need to make. Try the experiment.

STUDIED SUICIDE BEFORE DOING ACT

Deliberated Over Self Destruction Since Dec. 15.

GAS CARRIES OUT HIS PLAN

Newark Musician Played Piano and Then Killed Himself—Left Note Saying He Knew His Act Was Wrong, but Was Out of Work and Despondent.

Newark, N. J., Jan. 2.—Ending two weeks of deliberation whether to commit suicide or to continue to seek employment as a music teacher, John J. Kirchner, twenty-three years old, played the piano and then went to his room at 550 South Thirteenth street and turned on the gas. He was found dead some hours later.

In a letter to Paul Teuber, in whose house he had rooms, Kirchner said: "I know it is wrong to take my own life, but I am out of work and despondent. I have at last reached the conclusion that suicide is the best way out of it."

He asked that his body be given to physicians for medical purposes. This letter was dated Dec. 15, indicating that he had first determined to kill himself more than two weeks ago, but had postponed the act.

A mystery concerning Kirchner which was never solved arose from the finding of a suit case containing letters and articles of women's apparel in the Passaic river on Dec. 20. Through the letters the suit case was traced to Kirchner, who acknowledged that it belonged to him and said he bought the women's clothing in a Newark store.

Kirchner left letters to Mr. and Mrs. D. A. Seagrist of Edmonton, Canada, his stepfather and mother.

REQUEST DENIED, ENDS LIFE.

Woman Takes Poison When Not Allowed to See Her Children.

Hackensack, N. J., Jan. 2.—Broken hearted because she was not permitted to go to her home in Ramsey to spend New Year's day with her children, Mrs. Estelle Cohn, fifty years old, committed suicide by drinking poison on the steps of the new courthouse here.

A few days ago Mrs. Cohn was placed in the care of Probation Officer James Bratt for keeping a disorderly house and was also forbidden to return to Ramsey within a year. Mr. Bratt found employment for her in the Hackenshck hospital.

Yesterday afternoon she said she wanted to go to Ramsey to wish her children a happy new year, but the privilege was denied her. Mrs. Cohn, however, was permitted to take a walk at 5 o'clock. The women prisoners in the jail saw Mrs. Cohn fall on the courthouse steps, and as she looked up she said, "Come quick!" Sheriff R. M. Heath and others hurriedly carried the woman into the sheriff's office and placed her on a cot. She died before medical aid reached her. "Take good care of my children," were her last words.

ROW IN ASBURY PARK COUNCIL

Democrats and Republicans Organize Apart—Courts May Decide.

Asbury Park, N. J., Jan. 2.—A tangle which the courts will doubtless have to decide occurred when the city council met to organize for the year. There was a row over the seating of Councilman Elect J. Otto Rhome, Democrat.

Councilman T. J. Winckler declared that Rhome was a resident of Loch Harbor and so was not entitled to his seat.

The question was put up to City Clerk Calvert, and as he refused to permit Rhome to vote with the body, there was a deadlock, the three Democrats standing against the two Republicans and one Progressive.

The four Democrats, including Rhome, thereupon withdrew to another room, where they organized and went so far as to make appointments and adopt a budget.

The three councilmen left in the room upon the withdrawing of the Democrats also organized and elected officers, and then they listened to the inaugural address by Mayor William A. Berry, who is a Progressive.

BRIEF STATE ITEMS.

William Ryan of Manhattan was instantly killed in Bayonne by a Central railroad express.

Frank Chamkiome died in All Souls hospital, Morristown, from the effects of a shot wound inflicted, according to the police, by Mrs. Lisle Fallicite.

The five commissioners of Jersey City held New Year's day receptions in the city hall. It was the first New Year's day under commission government, and several called to pay their respects.

A sensation was caused at Kenilworth when H. L. Finkle, former assessor, attacked Mayor John Hiller as he left the borough hall. The mayor, who had just been sworn in, was struck in the face and stunned. The attack was unexpected.

Henry Wissel, the new mayor of Edgewater, was sworn in at the borough hall. The outgoing mayor, John Clahan, Jr., got a loving cup from his admirers. Mayor Wissel reappointed Edmund W. Wakeley city counsel and Watson G. Clark borough engineer.

—You can make it PAY you to read the store ads in today's paper—make it pay you in actual savings on purchases you need to make. Try the experiment.

Homer Conant

The Noted American Artist Painted This Beautiful Cover Design For the JANUARY NUMBER of Our

Literary Magazine Section

FREE WITH THIS PAPER Saturday, January 3d

Don't miss this beautiful magazine feature articles by

Lincoln Steffens who tells you a great story entitled "The Chief, the Child, and Mickey Sweeney"

Cloudsley Jones will charm you with his smugglers story "The Fog Maiden"

You'll smile over Adele Steiner Burleson's captivating little story, "The Rural Knowledge of Mrs. Urban."

Frederick S. Isham writes a real thriller "The Black Pool of Death"

Deshler Welch the famous world traveler takes you Over the Alps in Winter

Some stunning Fashion Pages of interest to every woman and girl.

An interesting Magazine from cover to cover

FREE With This Paper Saturday, January 3d

Jewelry, Silverware and Watches

make ideal gifts for any occasion because of the lasting pleasure they give recipients.

Special sales are not made by us. We believe that in keeping our stock up-to-date, and selling at a reasonable profit, we have the goods which appeal to the taste of discriminating buyers. Many of the articles now in our stock are exclusive designs and will make suitable and pleasing wedding gifts.

The choice of goods now being displayed is unusually wide and the reasonableness of our prices add pleasure to the choosing.

PETER DELGYER *The Jeweler*

130 PARK AVENUE

Phone 893-J. Near Front Street

Art Craft Pottery Lamps

New Designs in Electric Lighting Fixtures

Artistic Pottery Vases, Jardiniers

Joseph W. Gavett

WEST FRONT STREET

COAL DEALERS.

TenEyck & Harris
Dealers in
LEHIGH VALLEY COAL.
Office Rowley's Drug Store, 212 W. Front St. Tel. 2081-J-2.

Kindling and Grate Wood.
Prompt deliveries. Orders received at
80 SOMERSET STREET.
JOHN MOBUS.
P. O. Box 320. Telephone 10-F-4

TenEyck & Kelley
COAL
141 South St. Tel. 11

N. MEYERS & SONS
COAL
COKE AND WOOD
Office tel. 1152-w. 121 Watchung Av.
Yard tel. 1911-w
4th and Washington Sts.

HOTELS.

HOTEL WALDORF
HENRY WINDHAM, Prop.
EAST FRONT STREET.
Gottfried Krueger's Extra Beer on draught. Imported Wines, Liquors and Cigars. Hotel accommodation and private Dining Room.

HOTEL SOMERSET
Newly Painted and Papered throughout. Table Board and rooms by Day or Week.
Piel Bros. and Kruger's Beer on draught.
W. G. FEASTER, Proprietor.
97 Somerset Street. Tel. 991

WEINMAN'S CAFE
GENERAL NEWS TICKER.
Stock quotations
Up to the Minute.
'PHONE 1527.

VAIL
JEWELER and OPTICIAN.
236 Park Avenue
OPPOSITE NORTH AVENUE.

J. HIMMELFARB
Ladies' Tailor, Dressmaker and Furrier.
NOS. 309-311 NEW ST., BETWEEN 3RD AND 4TH STS., TEL. 903-W.
Particular pains exercised in the making of a garment, the fitting of the same and attending properly to the little details that mean so much in the finished garment—thus satisfactions follows.
Expert workmanship and Perfect Fit Guaranteed.
I will appreciate a call and will be pleased to show styles and samples of work. Prices Reasonable.

B. KIVATINOS
(Successor to Kivatinos & Jelling)
Fancy Fruits, Choice Confectionery, Nuts, Cigars, etc. We make a specialty of Olive Oil.
211 W. FRONT ST. Tel. 886-W

RITZ Inc.
BABCOCK BUILDING
CANDIES, ICE CREAM
DAINTY LUNCH

HORSES CLIPPED
By Charles C. Brower,
PLAINFIELD CAB CO.,
130-134 E. Second St. 'Phone 10
11 6 6mos

Hoagland's Express
FINE FURNITURE
MOVING
Office, 116 West Second St.
Telephone 883-W.

HODGE'S PHARMACY
Y. M. C. A. BUILDING.
BELLE MEAD SWEETS
Telephone 62.

O. A. R. GARAGE
915-917 South Avenue.
Carbon removed by Oxygen method—$3 for 4 cylinder, $4 for 6 cylinder. Sole agents for Symplex Gas Savers—positively gives more power, speed and uses 25 to 50% saving.
GUARANTEED REPAIRS

—Advertise in the Daily Press.

THOUSANDS FALL IN OJINAGA FIGHT

Federals Fleeing Across the Border From Battle.

BODIES STREW DESERT.

American Troops Disarm and Turn Back Hundreds of Deserters From Huerta Forces—Utter Defeat Is Expected—Mexico a Scene of Terror.

Presidio, Tex., Jan. 2.—Warfare in Mexico has been stripped of its glamor and glory, and its bare bones have been shown to the world at the battle of Ojinaga, which has been in constant progress since Sunday.

Brother has fought brother until the desert of Camargo is strewn with bodies; the buzzards are wheeling overhead lazy with their feasts of human flesh; desperate men are crawling to the American side with stumps of arms appealing for aid and peace from the roar of the cannon and the rattle of Mauser musketry, knit together with metallic whirr of the machine guns.

The death list now counts more than a thousand, while an equal number are lying on the battlefield without surgical aid or religious consolation.

Major McNamee, commanding the United States border patrol, wired to General Hugh L. Scott at El Paso, saying:

"Expect at any time during the fight that the greater part of the federal army, possibly 2,000 or 3,000, may be forced to cross the river. I have made disposition to disarm and hold them if this takes place."

Two hundred wounded federals, some of them with arms and legs shot off, who have dragged themselves or been carried across the Rio Grande to the American side, attest to the fact that the battle of Ojinaga is the most sanguinary conflict which has taken place between the federals and the rebels.

In addition another battle is in progress at Nuevo Laredo, Mexico, where 200 federals have been killed and many more wounded.

Major McNamee reported to General Scott that a few rebel shells fell close to or on to the American bank of the Rio Grande north of Presidio, adding, "I sent a demand to General Ortega warning him against the consequences of such action."

The American border patrol here consists of but 900 cavalrymen. If the federal army crosses the river to Presidio the American soldiers will be confronted with the task of disarming three times their number of Mexicans. The opportunities for a clash when this takes place are regarded as dangerous.

The rebel artillery poured a heavy fire upon the federal garrison in Ojinaga, and the rebels were gaining the approaches to the town. To observers on this side it appeared that the rebels would either capture the federal garrison within a few hours or force them to flee to the American side.

American Towns In Peril.

Between Ojinaga and the river is a mile of flat land. If the federals retreat across that it is feared they may draw the rebel fire upon Presidio.

Several hundred women and children already have crossed from the Mexican side and been given shelter in Presidio. Horrifying scenes attend the flight of the wounded to the American side. Many of the federals are so fearfully wounded that they implore the American soldiers to kill them to end their sufferings. More than 200 of them are in a church on this side, attended by Red Cross physicians and nurses.

All the soldiers are disarmed and, if not wounded, are sent back by Major McNamee.

The rebel artillery battered almost incessantly at the crumbling adobe walls behind which were hidden the dispirited federals, and the flashes of the field guns gave the battle scene a touch of the inferno.

With the break of day the artillery fire became more furious, and to the rain of shells which tore the flimsy walls to fragments were added the bullets from small arms that swept the defenses like hail.

RADIUM CAN'T SAVE CHILD.

Dr. Kelly Tries It on a Child of Five, but Gives Up Hope.

Baltimore, Md., Jan. 2.—Dr. Howard A. Kelly has just treated an unusual case of cancer, the patient being a girl of five years, who was beyond cure when brought to Dr. Kelly for treatment.

The fact that cancer is very unusual in children is responsible for the failure of physicians to diagnose the disease properly in its early stages.

For two years the child had been treated by various physicians and surgeons for adenoids and kindred troubles. Operations afforded temporary relief, but the trouble always returned in aggravated form until finally the nostrils were closed. She was taken recently to Dr. J. W. Thomas of the Homeopathic hospital, who pronounced the trouble cancer.

Weather Forecast.

Generally fair; somewhat warmer in the interior; snow or rain tomorrow in south portion, warmer; northwest winds, diminishing on the coast and shifting to southeast.

THE DAILY PRESS IN SOUND BROOK will be found on sale or delivered to any address every afternoon by Hoagland. Union News Stand at station, and A. Aaron, newsdealer.

ROSALIE JONES.

Suffragette General Who Starts on Another Albany Hike.

Rosalie Jones and her suffragist army, sixteen strong, including two men, have started on another hike to Albany to appeal to Governor Glynn and the legislature for the right to have women watchers at the polls.

MISS DAVIS TO STOP CRUELTY IN PRISONS

Will Aid Grand Jury Inquiry, She Says.

New York, Jan. 2.—Miss Katherine Bement Davis, the first woman to head a New York city department, who succeeds Patrick A. Whitney as commissioner of correction, arrived without any flourishes at the old fashioned dwelling at 148 East Twentieth street and went to work.

Miss Davis has a face remarkable for its pleasantness as she smiled and said quietly:

"This is no time to talk about my plans. I think the best thing for all of us to do is to take Mayor Mitchel's advice when he swore us into office—we had better keep still until we learn our jobs.

"The mayor suggested that this was to be an administration of deeds, not words. Naturally I have many thoughts about the city's prisons. I could not very well be without them after having been at the head of Bedford reformatory for thirteen years and having in that time many chances to observe New York's prisons.

"But it would be very stupid of me to air them now. I do not even know my office staff as yet."

Miss Davis came to the Bedford reformatory when there wasn't any. None of the modern buildings, not a bit of the administrative schemes that have placed Bedford in the front rank of the world's corrective institutions, were in evidence when she first took charge there. She is more than an advocate of modern penology—she has achieved it.

"Will you help the grand jury investigation of Blackwell's island, now under way?" she was asked.

"I will help to the utmost of my power any proper inquiry into city prisons by any proper body," was the quick answer.

MARKSMAN KILLS SELF.

Malcolm Williams, Mechanical Engineer, Shot Self Through Heart.

Babylon, N. Y., Jan. 2. — Malcolm Cary Williams, an electrical engineer connected with the American Telephone and Telegraph company in New York city, a noted marksman, shot himself through the heart at his home in Argyll Park. Death was instantaneous.

Coroner Edwin S. Moore of Bay Shore and Assistant District Attorney Leroy Young of Babylon, who made an investigation, later decided that there was no doubt the wound was self inflicted, with the likelihood that it was intentional.

Mr. Williams was twenty-nine years of age and married. Mrs. Williams was at home when the tragedy took place. Her husband had retired to his room, announcing that he was not well. She was in the library and the servants were in the back of the house. Mrs. Williams went upstairs at the sound of the shot and with a servant found her husband lying dead in bed.

FLORIDA AIRBOAT LINE STARTS

Regular Daily Schedule Between St. Petersburg and Tampa.

St. Petersburg, Fla., Jan. 2.—The first commercial line of flying machines to be operated in the world was inaugurated here when the St. Petersburg-Tampa airboat line began business. The morning flight of twenty-two miles was made in twenty-three minutes. The passenger was former Mayor A. C. Phiel of this city.

From today on the airboat line will maintain a regular schedule in Tampa, and other trips will be arranged soon. Time cards announcing the departure and arrival of the air craft have been posted, and a ticket office has been established on the principal street of the city.

Local business men formed a stock company to finance the line and arranged with the Benoist Air Craft company of St. Louis for a fleet of fliers.

—J. Purvis, Lincoln, supplies the Daily Press each night to regular and transient subscribers.

—Advertise in the Daily Press. It pays.

S. SCHEUER & CO.

New Year's Sale of High Grade Groceries

FLOUR
Scheuer's XXXX Minnesota Flour, spec. per barrel 5.64
24½-lb bag 72c

CLEANSER
Kirkman's or Babbitt's Cleanser, special, each 4c

SCOURENE SOAP
Does the work at half the price; 2 cakes 5c

SOUP
Franco-American ready made, all varieties, a can 8c

CHOCOLATE
Huyler's Premium Unsweeted Chocolate, spec. ½-lb cakes 15c
Gold Medal Brand pure Cocoa, ½-lb cans 15c

MILK
Gold Cross or Borden's Evaporated Milk, tall cans; 3 cans 25c

CORN STARCH
Brighton Corn Starch, special per package 5c

BROMANGALON JELLY POWDER
A beautiful after dinner Silver Plated Spoon given with three packages for 25c

Rolled Oats, 6 lbs 25c
Whole Nutmeg, dozen 5c

CALIFORNIA FRUITS
Hunt Bros. Brand.
Lemon Cling Peaches, can 23c

BARTLETT PEARS
Royal Anne Cherries, dozen 2.75
Hawaiian Pineapple.

OLIVE OIL
Bertrand Freres French Imported absolute pure; gallon cans $2.85
One-half gallon cans $1.50
Quart cans 79c
Pint cans 40c

SARDINES
Granadisa Brand Fancy Sardines in pure olive oil, 20c kind 16c

RAISINS
Fancy seeded Raisins, full 1-lb packages, per pkg 10c
Premier fancy Sultana Raisins, 1-lb packages 18c
Fancy California Table Raisins, 1-lb packages 15c

RED ALASKA SALMON
Best quality packed, No. 1 tall tins.
This sale 15c
Dozen $1.70

SOAP
Babbitt's best Soap, spc. 10 cks. 39c
Kirkman's White Soap, 10 cakes 39c
Swift's Pride Soap, 10 cakes 32c
Kirkman's or Fels Naphtha Soap, 10 cakes for 43c

OLIVES
Fancy Large Queen Olives, 17-oz. bottle, special 22c
No. 13, Fancy Stuffed Olives 22c

IMPORTED & DOMESTIC CHEESE
Best Imported Swiss, lb 38c
Best Imported Roquefort, lb 45c
Cambert Cheese, box 30c
Philadelphia Cream Cheese 9c
Neufchatel Cream Cheese 4c
Shefford Snappy Cheese 9c
Pimento Cream Cheese 13c

TOMATOES
Rob Roy Brand, Fancy Jersey Tomatoes, No. 3 can; special per can, 12c; per doz 1.30
Fancy Maryland No. 3, special, a can, 9c; per doz 1.00

CORN
Fancy N. Y. State, a can, 9c; per dozen 1.00

LIMA BEANS
Warwick Brand extra fancy Baby Limas; special No. 2 can, 14c; per dozen 1.60

ASPARAGUS
Delmonte Green, 2½ square, large spears, 23c; per dozen 2.75
Empress Brand, 2½ can, special, can, 18c; per dozen 2.10

CATSUP
Pride of the Farm, finest on the market for quality 10c
Country Made pure Jersey, large bottles 15c

National Biscuit Co. Uneeda Biscuits, a package 4c

CRACKERS AND BISCUITS.
Ivins Spice Wafers, lb 12c
Fig Bars, lb 10c
Sugar Wafers, lb 18c
Cocoanut Maccaroons, lb 18c
Ginger Snaps, Lemon Cookies or Nic Nacs, lb 7c; 4 lbs 25c
Assorted Mixed Cakes, lb 10c

IN OUR MEAT DEPARTMENT

Loins of Jersey Pork, lb 18c
Small Fresh Hams for roasting, lb 18c
Small Fresh Callie Hams, lb 15c
Fancy Strips of Boneless Bacon, lb 18c
Honey Cured Regular Hams, lb 17c
Honey Cured Callie Hams, lb 14c
Fresh Made Sausage, meat or links, lb 20c
Fancy Fresh Killed Roasting Chickens, lb 25c
Fancy Legs of Spring Lamb, lb 20c
Forequarters of Spring Lamb, lb 12½c
Good Cuts of Blade Roast, lb 18c
Shoulders of Milk Fed Veal for roasting, lb 16c

Watch This Space Friday

FOR THE ANNOUNCEMENT OF OUR WHITE SALE TO BEGIN SATURDAY, JANUARY 3rd.

The welcome annual period to most economically purchasing of White Goods. Ours will be a White Sale of which we may well be proud.

You'll find what you want here, and its purchase will be accomplished at decisive discounts from prevailing prices.

Final Clean-Up Sale

Women's and misses' Furs, Coats, Suits, etc., all of winter stocks, to be disposed of regardless of original cost, for final clean-up to make room fr our spring goods which will arrive soon. DON'T FAIL TO ATTEND THESE SALES, THIS WILL BE AN OPPORTUNITY TO SAVE MONEY.

ROSENTHAL'S
210 WEST FRONT ST.
2 Doors From Proctor's

J. Wiss & Sons
665-667 Broad St., Newark, N. J.

It is Always Safe to Buy at WISS'

The Oldest and Most Reliable Store in the State.

Everything as represented, at the lowest possible prices.

We invite your inspection of our immense stock of

SOLID GOLD JEWELRY.
STERLING SILVER TABLE PIECES.
RICHLY CUT AND ENGRAVED GLASS.
QUADRUPLE PLATED WARE.
STERLING SILVER TOILET WARE.
WISS CELEBRATED CUTLERY.

STORE CLOSES 5:30 P. M. DAILY—SATURDAY 9 P. M.

L. S. Plaut & Co.
BEE HIVE New Jersey's Shopping Centre NEWARK
Mail and Phone Orders Receive Prompt and Careful Attention.

Remarkable Values in FINE SILK DRESSES

REG. $30.00 TO $40.00 SILK DRESSES.
For Party, Street, Dance or Dinner Wear.

Richly lace trimmed, many with a touch of fur, others with marabout in delicate colorings. There is not a social function for which a particular kind of dress is needed that cannot be supplied at this sale and at a great saving in price. The lot comprises meteors, crepes, new taffetas, charmeuse, etc., just in time for the dancing and reception season, when so many women find they need such a dress; not $30, $35 and $40, but 17.50

SILK DRESSES; VALUES TO $22.50.

Every dress new and fresh; materials are nets, chiffons, meteors, crepe de chine, moire chiffons and many other fabrics; dresses for dancing, dresses for dinner, dresses for afternoon or for any occasion; vast assortment of colors; a manufacturers' surplus lot; closed to us at a figure that enables you to secure a dress at a time when it is needed most, at half and less; special at 10.50

FINE COATS UP TO $25.00 VALUES.

Women's and misses' sizes; in many instances price is ½ original; cheviots, diagonals, boucles, mixtures, chinchillas and a host of other popular coatings, models to fit everyone and for any occasion; black, navy, brown, taupe and other colors; war mwinter styles that fasten close to throat and those with notch collar and rever; for this sale marked at the sensationally low price of. 12.00

WOMEN'S CLOTH SUITS; REG. VALUE $25 TO $35.

A manufacturers' surplus stock of sample suits, one and two of a kind, also a quantity of our own choice models at prices in many instances ½ and less than ½ former prices. The lot comprises a great variety of serges, diagonals, cheviots, poplins and other materials; fur trimmed, others velvet trimmed, some perfectly plain tailored; one of the mammoth garment sale's exceptional suit offerings that every woman should be sure to take advantage of tomorrow, at 16.50

FUR FABRIC COATS; WORTH $20.00.

The genuine "Saltz" Siberian fur cloth and Saltz's Arabian and Ural lamb cloth. These coats were advertised last week in a great Metropolitan shop at $20.00; note the difference in price. Garments that cannot be distinguished at a short distance from real caracul or Persian lamb; models with set-in or kimono sleeves, with cuff and fur plush collars; beautiful garments, richly lined with satin and extremely stylish; remarkable value at 13.50

Prompt and careful deliveries made by our own wagons
L. S. Plaut & Co., 711 to 721 Broad St., Newark, N. J.

We Shall Begin Tomorrow the Most Astounding January

CLEARANCE SALES

of COATS, SUITS and FURS

The results of our previous Clearance Sales bears us out in the statement of an "Annual Sale" which means a sale that is

Genuine, True and Honest

You know as well as we, that the long spell of warm weather caused heavy loss of sales, consequently this season finds us with a larger stock than usual and every garment must be sold regardless of its style and price.

These Suits during this season were sold at $15, $18, $25, $35 and up to $65. This sale must dispose of every garment and we are placing the lot at three prices for your choice

$5 $10 $15

COATS

With winter months ahead these Coats will be appreciated for their quality and value.

Lot of Junior and Misses' Coats, sold from 7.50 to 15.00, at $3.50

Misses' and Ladies' reg. $10 & $12 Coats $5.00

Women's regular 15.00 Coats at - $7.50

Regular lot of $18 & $20 Coats $10.00

DRESSES

Evening, afternoon and street wear of Serge, Silks and Velvets.

Lot of regular 5.50 at - - - $2.75

Lot of regular 9.50 at - - - $5.75

Lot of regular 12.50 at - - - $7.75

Lot of regular 16.50 at - - - $9.75

Children's Coats

MUST GO!

Prices greatly reduced. Good assortments at

69c

99c

$1.50

$2.50

FURS NOT SOLD

You Know Why! No Cold Weather!

Come in and select any Fur Coat or Set of Furs and pay HALF of the regular price.

J. A. Fass

THE PARIS STORE

Children's Dresses

All sizes, in Serges and washable goods ranging in prices from $2 to $7.50; must be sold during this sale at

$1.90

$2.90

$3.90

$4.99

This adv. by no means tells the full story--COME IN

YOU UNDERSTAND.

Advertising is investing. If you do not invest you lose. Then the sheriff advertises for you.

PLAINFIELD DAILY PRESS

THE WEATHER.

Tonight rain or snow; tomorrow cloudy and colder; northeast to north gales.
Max., 31; Min., 29.

Established May 10, 1887. SIXTEEN PAGES PLAINFIELD, NEW JERSEY, SATURDAY, JANUARY 3, 1914. Two Cents a Copy, $5 a Year.

RAPID PROGRESS IN CHAPEL WORK

Many New Features Have Been Added During Twenty-six Years' Teaching.

ANNIVERSARY SERVICE

Those Who Assisted in Organizing the Hope Chapel Sunday School in the West End Will Speak at the Special Exercises.

A special program of Sunday-school exercises has been planned by Superintendent G. Herbert Condict of the Hope Chapel Sunday-school for tomorrow afternoon, the occasion being the observance of the twenty-sixth anniversary of the founding of the school for Bible teaching in the West End of the city. Several of those who were instrumental in the founding of the chapel will be present at the anniversary services and deliver short talks on the growth of the work in the Sunday-school and contrast the present condition with those which existed before the founding of the place of worship.

The present officers of the Sunday-school and representatives of the Crescent Avenue church will also take part in the program prepared by the superintendent.

History of Hope Chapel.

On November 16, 1884, Elders Squires, Pierson and Simpson of the Crescent Avenue Presbyterian church of this city were appointed to serve as a committee to make the necessary investigations preliminary to establishing a Sunday-school of this denomination in the West End of the city and finally decided to move the Bethel Sunday-school, then at Fifth and Washington streets, to the West End of town, the other side of Plainfield avenue. A notice was circulated among the people in that portion of the city, heralding the founding of a new Sunday-school and the committee having the project in hand decided to call it "Hope" for the time being, as there was nothing to look forward to in the future but hope. The establishment of the new home for Bible study was acknowledged to be a big undertaking and the progress of the new movement was watched with interest by Plainfielders interested in ecclesiastical work at that time.

Prospects for the success of an undertaking of this kind were exceedingly dubious and the more pessimistic of those concerned claimed that not more than one family would be interested in the new branch of the work when it was formally opened. Enthusiasm reigned so high among those concerned, however, that one of the more ardent workers gathered a group of ten boys together in the trench that was being prepared to receive the new building that was being removed from Fifth street and more than half of the youngsters promised to be on hand when the doors of the Sunday-school were thrown open for the first time. This group acted as a body of volunteers and worked to arouse interest during the time that intervened while the constructural work was in progress.

(Continued on page 2.)

DR. ZWEMER TO TALK ON MOHAMMEDANISM

Rev. Dr. Samuel M. Zwemer will address the Plainfield Federation of Women's Missionary Societies in the First Baptist church, Thursday evening, January 15, at 8 o'clock, on "Mohammedanism." Concerning this subject, Dr. Zwemer has written numerous books and is ranked as an authority, having spent many years in Moslem lands.

Dr. Swemer is now working in connection with the United Presbyterian Mission at Cairo, Egypt, though still on the roll of missionaries of the Reformed Church in America, and is editor of "The Moslem World," a publication of wide influence. He is in this country for a few weeks only, going first to the Student Volunteer Movement convention to be held in Kansas City and addressing various conferences in the east subsequently. Christian workers feel that they are exceedingly fortunate in having the opportunity to hear Dr. Swemer and a large attendance of both men and women of all denominations is requested.

MISTAKE IN BANK FIGURES.

Through a figure dropping out of a form during the printing, a mistake occurred in the advertisement of the City National Bank on the back cover of the Holy Cross Sunday School year book, which was recently issued. The numeral (1) in the amount of the capital $150,000 was lost making it appear that the capital was but $50,000. But few of the books were distributed before the mistake was discovered, and the compilers of the book have requested that this note be made in correction for the benefit of those who have received copies.

MRS. LUCIE E. RISING DELIVERED LECTURE

Mohammedanism the Theme of An Absorbingly Interesting Illustrated Talk.

Mrs. Lucie E. Rising, missionary for the First Baptist church, gave an interesting illustrated lecture before a large audience at the church last night, describing her trip abroad last summer through Mohammedan countries. The lecture was given under the auspices of the Christian Endeavor Society of the church, and the pictures shown were taken by Mrs. Rising.

The speaker told of the universal intolerance and despotism of this worse than Oriental paganism, holding its 25,000,000 subjects in an iron grasp of deadly hostility to the Gospel. She showed how this false religion presents today the greatest menace and the strongest obstacle to the progress of Christianity of any and all of the heathen faiths in those vast regions under Moslem power.

Mrs. Rising gave a sketch of the career of Mahomet and the origin of his religion, and compared the schools of that country with those of this country showing that primitive conditions still exist and that women are still subject to drudgery, but she explained that when these people are converted there is a great change and they become loyal to the cause of Christianity. In conclusion Hoffman's picture of Christ was shown. Mrs. Rising appeared in the gorgeous costume of a "Woman of the Harem."

WILL GIVE THE RECITAL FOR MISSIONARY NURSERY

Charles W. McCutchen, Brown Rolston, Clifford A. Braider and E. S. Hooley are among those interested in a recital to be given for the Little Missionary Day Nursery, of New York, which also conducts the Netherwood Fresh Air Home. The recital will be given on Wednesday evening, January 28, in the ballroom of the Waldorf-Astoria Hotel, New York city. It is expected that a large number of Plainfield people will attend the affair.

From an artistic standpoint the recital should be a notable one. Mme. Emma Eames, soprano of the Metropolitan Opera Company, and her husband, Emilio de Gogorza, the baritone, have volunteered their services and as an added attraction the St. Cecilia Club, Victor Harris, conductor, will give several chorus numbers. Tickets may be obtained of Mrs. Louis B. Rolston, 19 West 51st street, and Antonia Sawyer, 1425 Brodway, New York city.

BIRTHDAY PARTY GIVEN FOR THEIR DAUGHTER

In observance of the New Year, as well as in honor of their daughter's birthday, Mr. and Mrs. James Beattie, of Terrill road, gave a party on Wednesday night. The evening was spent in playing games and vocal solos were rendered by Mrs. Gertrude Brick, Miss Helen Daley and Alexander Beattie, and the Misses Daley and Vialon, and Miss Madie Brick rendered instrumental selections. S. A. McDonough accompanied on the piano. In the midst of profuse decorations of red and green, supper was served.

Among the guests who came from this city, Fanwood and Hackensack, were Mr. and Mrs. S. A. McDonough; Mr. and Mrs. Barber, Mr. and Mrs. John Beattie, Mr. and Mrs. J. H. McDonough and daughter, Mrs. John Brick, Mrs. Andrew Doesoell, the Misses Gertrude Brick, Madie Brick, Helen Daley, Nellie Beattie, Gertrude Montross, E. Eckerson and Walter Brick, John Brick, Jr., Alexander Beattie, James Beattie, Jr., Louis Beattie and Mr. Montross.

FREE BIBLE LECTURE.

Benjamin Boulter, of the Plainfield Class, International Bible Students Association, will give a free Bible lecture in Coward's Hall, 109 Park avenue, at 3 o'clock tomorrow afternoon. His subject will be "The Divine Plan of the Ages," to be illustrated with a large chart. The public is invited.

INSTALLED NEW BOILER.

The work of installing a new boiler in the Park Avenue Baptist church has been completed and it will be used tomorrow for the first time. Worshippers are assured of finding a comfortable edifice when they attend the services in the future.

TAKES NEW POSITION.

Thaddeus S. Casner, formerly with the Saurer plant of the International Motor Company, has taken the position of consulting engineer with the San Antonio Sewer Pipe Company, of San Antonio, Tex., where he lived before coming to Plainfield.

MRS. A. J. GEORGE TO MAKE AN ADDRESS

Will Speak on "Femenism and Socialism as Allied With Suffrage."

Mrs. A. J. George, of Massachusetts, will give a talk on anti-suffrage at the Y. M. C. A. building, Friday evening, January 9, at 8:15 o'clock. Mrs. George was one of the principal speakers at the hearing before the House and Rules Committee in Washington on December 4. The members of the committee were greatly interested in her exposition of "Femenism and Socialism As Allied With Suffrage." The presiding officer at the meeting will be Judge Almet F. Jenks, of the Appellate Division of the Supreme Court, of New York. The public is cordially invited.

There will be a regular monthly meeting of the Plainfield Branch of the Woman's Association Opposed to Woman Suffrage at the home of Mrs. J. C. Moore, of Watchung avenue, Tuesday afternoon, January 6, at 4 o'clock. A good attendance of members is desired. There will be a report on the hearing in Washington on December 4 and discussion of the meeting at which Mrs. George will speak.

PROCTOR'S BIG BILL.

The feature act for Proctor's new bill on Monday will be the Conroy-LeMair Players in their famous comedy skit, "A King for a Night," a travesty on the life of Napoleon. The great Chee Wah Soo & Co., remarkable Chinese necromancers and illusionists, will give a wonderful exhibition, including new and old tricks. O'Brien and Brooks, clever Italian character comedians; Anna and Billy Stewart, in a comedy skit; Nat Aldine, the knock-about-comedian will complete the vaudeville bill. On Monday, Proctor will introduce the famous Universal service of photo-plays. A two-reel feature photo play changed every day will be seen. They are some pictures.

SMALLEY GUILTY.

Walter Smalley, of Prescott place when arraigned before Judge Connelly in Elizabeth this morning, pleaded guilty to obtaining money under false pretenses from Miss Tessie Wann, of this city, and will be sentenced next Friday. A married man, Smalley made love to the girl, and under the promise of marrying her, he "borrowed" $300 to "start in business," then his attentions to her ceased.

YOUNG FRIENDS MEET.

The regular monthly meeting of the Young Friends Association was held at the home of Mrs. Amy Lorton, of West Fourth street, last evening, about thirty of the members attending the affair. A feature of the evening's program was a paper read by the president, W. Palmer Davis and several Chistmas poems read by members. Refreshments were served by the hostess.

HOLIDAY PARTY.

In observance of the anniversary of an entertainment which is thought to have been the beginning of the work now carried on by the Public Recreation Committee, a "holiday party" will be held tonight in the Franklin School by the night school pupils. A program of vocal and instrumental selections will be rendered and dancing will be enjoyed. Refreshments will also be served.

WILLIAM JOHNSON.

William Johnson, aged 35 years, of West Fourth street, die at Muhlenberg Hospital this morning. He was taken to the hospital on December 24 to be treated for complications. Mr. Johnson's wife is now at the hospital, recovering from an operation performed on December 17, last. There survives a wife and one child. Notice of funeral will be given later.

MRS. SAMUEL RABINOWITZ.

Mrs. Samuel Rabinowitz, aged 34 years, of 211 Spooner avenue, died at Muhlenberg Hospital this morning, following a lingering illness from complications. She was removed to the hospital yesterday for treatment. There survives a husband and two children. Notice of funeral will be given later.

SOCIAL CLUB NOTE.

Members of the Washington Social Club at their meeting tonight will be given membership tickets. Election of officers will take place on Saturday night, January 31, and only the holders of these credentials will be entitled to vote.

HOLY CROSS PREACHER.

Rev. Walter Du Moulin, of New York city, will preach morning and evening at Holy Cross church, tomorrow.

Rev. Gabriel Reid Maguire, of the Park Avenue Baptist church, will preach tomorrow morning on the theme, "A Message for the New Year," and in the evening his subject will be "A Man Who Can or a Glorious Triumph."

Today's Features

The January number of the Plainfield Daily Press Literary Magazine is a part of this issue. It contains some crackerjack stories and is superbly illustrated. If you do not receive it be kind enough to promptly notify the business office.

Another feature of this issue is the regular weekly contributed editorial. Rev. Wardner E. L. Ward, rector of St. Stephen's church, is the editor for this issue.

MISS ROWLEY ENTERTAINED FRIENDS AT HER HOME

Miss Jubilee Rowley, of Grove street, entertained a number of her friends at her home last night. The evening was pleasantly spent playing games, cards and dancing. Miss Rowley presided at the piano. The feature of the evening was a vocal solo rendered by Duclos VanMater. Shortly before midnight light refreshments were served by the hostess' mother.

Those present were the Misses Gertrude King, Elizabeth Hillpot, Lillian Spencer, Marjorie Burtis, Lucy Douglas, Jubilee Rowley and Ralph Smalley, Newton Spencer, Duclos VanMater, James Goodwin, Franklin Rowley and Frank Dunning.

MISS CHARLOTTE REAVELY NOW MRS. R. J. LEWIS

A New York couple celebrated the New Year by coming to Fanwood on that holiday to be married by Recorder Charles Sheelen. Miss Charlotte Frederica Reavely is the bride and R. J. Lewis is the bridegroom. The ceremony took place at the home of the bride's uncle, Dr. John Therberg, of Russell road, in the presence of a few relatives and intimate friends. Miss Reavely was gowned in white satin and carried a bouquet of American beauty roses. The house was decorated with palms, ferns and cut flowers.

After a wedding feast, the couple left for Washington, D. C. They will reside in New York, where Mr. Lewis is engaged in business.

MAYOR TO APPOINT NEW BOARD OF ASSESSORS?

It is expected that when the Common Council meets on Monday night, Mayor Percy H. Stewart will complete his appointments, including the board of assessors, to succeed C. B. LaRue, of the First ward; Asa F. Randolph, of the Second ward, George Stillman, of the Third ward, and H. C. Runyon, of the Fourth ward.

With the exception of Mr. Stillman all have removed from the ward they are supposed to represent, and the Mayor is expected to make an entire change in the board.

Henry Leifke is prominently mentioned as a Fourth ward candidate while in the First ward, Armstrong Mulford and Thomas Hughes are being talked of for an appointment. H. C. Runyon is a candidate to succeed Asa F. Randolph, in the Second ward. No one has been mentioned as a successor to Mr. Stillman.

MRS. MARY THOMS.

Mrs. Mary Thoms, aged 53 years, wife of Ludwig Thoms, died this morning at her home, 921 West Third street, following a lingering illness. She had been a resident of this city about three years. There survives a husband, two daughters, Mrs. John Moody and Mrs. Catherine Totten, of Martinsville, and three sons, Henry Thoms, of Brooklyn; Louis and Herman Thoms, who live at home. The funeral will be held at the late home, Tuesday afternoon at 2 o'clock, and the burial will be in Hillside cemetery.

FORTY-FIVE YEARS WED.

Mr. and Mrs. Jesse A. Dayton, of 668 Essex street, celebrated their forty-fifth wedding anniversary Wednesday night, and among their guests were W. Walter Elliott and Richard Eliott, Mrs. Newton Saxton and Mrs. J. Wesley Johnson, all of whom were present at the marriage ceremony performed by the late Rev. D. J. Yerkes. Mrs. Johnson was the bridesmaid.

WYMAN FAMILY REUNION.

According to the annual custom there was a reunion of the Wyman family on New Year's Day at the home of Mr. and Mrs. John Wyman, of East Front street. There were about thirty-five members of the family present, to enjoy the informal program, which included a fine turkey dinner.

ASKED FOR LICENSE.

T. W. Hansen made application to the Common Council, Thursday night, for a license to conduct an employment agency at 128 Watchung avenue.

—Advertise in the Daily Press.

BOROUGH ASSESSOR GETS EXTRA MONEY

Dr. Cooley Allowed $200 for His Work in Revising the Tax Books.

Dr. J. H. Cooley, borough assessor, appeared at the meeting of the North Plainfield Council, last night, to explain why he should be paid $200 for extra work performed in the levy of assessments in 1914 made necessary by the Council's appeal to the Somerset County Board of Taxation for a lower assessment. A question arose as to whether the Council could pay the assessor $200 more than his regular salary. Councilman Alexander Milne offered a resolution authorizing Clerk C. M. Dolliver to sign a warrant for the necessary amount. It was adopted by a vote of five to one, Edmund Rushmore being the only one voting "no."

When explaining his position, Dr. Cooley said that after he had completed his tax books which were approved by the County Board, the Council asked him to make changes in accordance with an agreement with the county officials whereby the assessments on many properties were either raised or lowered. This caused several weeks labor, the assessor said. Milne said that at a previous regular meeting Dr. Cooley received assurances from that body that he would be paid extra but Mr. Cowperthwait, after stating that he had attended every meeting since he became Councilman, asserted that he remembered no such promise.

Frank Hollenback was appointed a special marshal by the Mayor and the Council confirmed the same. The street committee reported that the cost of macadamizing Watchung avenue from Codington avenue to the bridge amounted to $407.64, and the levying of the assessments was referred to a committee of which M. C. Van Arsdale is chairman. The fire and water committee reported expenditures of $255.27 during the month of December, 1913. Major Carl Lentz, of Newark, counsel for the borough on the tax appeal, was authorized a payment of $250, making $600 he has received from the borugh to date. Tax Collector Brown was authorized a payment of $250 for office help and $200 for fuel, etc., for his office, to be paid monthly.

The treasurer's report for the year just ended showed that a balance of $1,687.70 was on hand. The recorder's report for December showed there had been 10 arrests made and $42 in fines collected. Overseer of the poor Becker was granted an appropriation of $150 and the bond of Tax Collector Brown was approved. Notices of the appeal from the 1913 taxes levied on their property in North Plainfield township was received from the Jersey Silk Mill, C. W. McCutchen, H. M. Sherman and George Mobus. Judge Isaac P. Runyon submitted an opinion of the borough's liability to reimburse a citizen for poultry destroyed by stray dogs and this was referred to the law and ordinance committee. Councilman Cowperthwait reported that the lighting contract with the Public Service Corporation had been signed.

RECORDER HAND IDLE.

Recorder Fred Hand, of the borough, commenced the duties of that office this morning, but no daring burglar, auto speeder or habitual user of intoxicants was brought before him to have justice meted out. The borough police on New Year's eve, on that holiday or yesterday, did not make an arrest which is considered a testimonial to the regulations regarding the sale of liquor in that municipality.

FOUND UNCONSCIOUS.

Frank Kugler, of Laramie road, found Thomas Timbo unconscious at Watchung avenue and East Second street at 4 o'clock this morning. Timbo was taken to his home. He was unable to give a statemnet at noon today as to what caused his condition. It is supposed he was waylaid and robbed.

SOCIALISM THE THEME.

Rev. Irwin Tucker, rector of St. Mark's church, New York, will read a paper on "Socialism" at a meeting of the Plainfield Clericus to be held at Rahway on Monday. Rev. Robert Elliott will entertain the members at luncheon.

BUSINESS MEN TO ELECT.

The Business Men's Association will meet Monday night at 8 o'clock in the Frost building on Park avenue, when the annual election will take place and other important business considered.

TEMPERATURE REPORT.

The temperature report from The State Trust Company today is as follows: 9 a. m., 32 degrees; 11 a. m. 35 degrees; 12:30 p. m., 36 degrees.

"SHE STOOPS TO CONQUER."

Annie Russell will appear at the Plainfield Theatre, Saturday, January 10, in Goldsmith's comedy, "She Stoops to Conquer."

SPLENDID SHOWING OF STATE TRUST CO.

Local Enterprising Institution Has Cause for Being Proud of Its Strength.

In another portion of this paper, The State Trust Company published its semi-annual statement. It is presented in detail form with an explanation of the meaning of the different headings under which the figures are grouped, so that the uninitiated may understand the exact meaning of the figures presented.

This statement shows capital and surplus One Hundred Fifty Thousand Dollars, deposits of more than Six Hundred Thousand Dollars, cash on hand Twenty-three Thousand Dollars, cash in bank One Hundred Twenty-four Thousand Dollars.

The strength of a bank should not be judged by the amount of its deposits, but rather by the proportion of its capital and surplus to its deposits. The State Trust Company meets this lattest test very satisfactorily, for with deposits of Six Hundred Thousand Dollars, it has a margin of safety (capital and surplus) of One Hundred Fifty Thousand Dollars, or one to four.

This enterprising institution has just cause for pride, not only in the growth it has attained in a little over three years, but also for the progressiveness that it has displayed, and is deserving of the confidence that its growth evidences.

BORO OVERSEER-OF-POOR MAKES YEARLY REPORT

The report for the year 1913 of Fred Becker, overseer of the poor in North Plainfield, submitted to the Borough Council last night, showed that considerable work had been performed at nominal expense. Eleven regular charges were cared for and sixteen other poor persons were given temporary help. At the beginning of the year $1,800 was appropriated for the work and a balance from 1912 of $21.39, made $1,821.39 for the work of the department at the beginning of the year just ended.

The 1913 expenses amounted to $1,715.22, leaving a balance at present of $106.17. The expenditures were as follows: Rent, $727; board, $407.50; provisions, $411.32; coal, $89.80, and miscellaneous, $79.60.

BOROUGH RECORDER'S REPORT FOR THE YEAR

The annual report of the retiring recorder of North Plainfield, Manning F. Gano, which was submitted last night at a meeting of the Borough Council, showed that out of 302 arrests made on over fifty different charges, 101 were caused by violations of the peace ordinance. Next in number was the violations of the dog ordinances, forty-one persons being arrested on this charge during the year. The auto violators numbered seventeen and sixteen were arrested for gambling. Twelve prisoners were caught for the police of this city and seven men were brought before the Recorder for non-support. "Joy riding" was charged against three prisoners and one man was locked up for forgery.

HELD FOR GRAND JURY.

Charles Fredericks, of Newark, a driver for a New York department store, who was arrested several weeks ago charged with selling intoxicants here without a license, was held in $500 bail to await the action of the grand jury by City Judge DeMeza this morning. Fredericks was given a hearing before the magistrate two weeks ago and pleaded not guilty, demanding an examination. G. W. V. Moy represented the State and the complaining witness.

RICE PLEADED GUILTY.

Elizabeth, Jan. 3.—Elmer Rice, colored, pleaded guilty to keeping a disorderly house in Plainfield, when arraigned in the court of Quarter Sessions yesterday afternoon before Judge James C. Connolly. He was indicted during the January term last year. He pleaded not guilty to an assault and battery charge and will be tried January 12.

CHIMNEY FIRE.

A chimney fire in the house of J. Albert Vail, 723 Carlton avenue, caused a still alarm to be sent into fire headquarters this morning and Chief Doane dispatched the chemical engine to the scene. The flames were put out with little damage resulting.

NATURALIZATION PETITIONS.

Elizabeth, Jan. 3.—The court will be in session on Wednesday, Thursday and Friday, January 14, 15 and 16, to receive naturalization petitions.

—Advertise in The Daily Press.

SOCIETY PRESENT AT INTRODUCTION

Social Event in Honor of Miss Helen Joy and Miss Elizabeth McGee.

AT THE PARK CLUB

Mrs. James R. Joy and Mrs. Walter McGee Hostesses at a Tea Attended by 300—Musical Program a Feature of the Delightful Affair.

One of the notable social functions of the Yuletide season was the introduction tea given at the Park Club, yesterday afternoon from 4 to 7, by Mrs. James R. Joy and Mrs. Walter M. McGee, for their daughters, Miss Helen Joy and Miss Elizabeth McGee. The affairwas attended byabout three hundred society folk of Plainfield, North Plainfield and out of the city, and was marked by several pleasing features. The clubhouse was attractive with its Christmastide decorations of greens, red poinsettas and other flowers.

The entertainment provided for the guests was especially delightful. During the afternoon, Miss Gabrielle Drosse, soprano soloist of the First M. E. church, sang six numbers in a charming manner. She was given a flattering reception. In addition there was a very attractive program of music by Montanelli's Venetian Quartet, of New York, one of the number sining Venetian songs to the accompaniment of the stringed instruments.

Mrs. James R. Joy, Mrs. Walter M. McGee, Miss Helen Joy and Miss Elizabeth McGee were assisted by a large receiving party comprising the following: Mrs. Ernest R. Ackerman, Mrs. Edward H. Ladd, Mrs. Elliot T. Barrows, Mrs. Daniel F. Ginna, Mrs. Francis deLacey Hyde, Mrs. Percy Hamilton Stewart, Mrs. Frederick G. Mead, Mrs. Edwin S. Hooley, Miss Brooks, Mrs. Joseph Yerkes, Mrs. Henry A. McGee Mrs. Benjamin A. Hegeman, Jr., Baronin Podmaniszky, Mrs. Charles W. McCutchen, Miss Minnie Marsh, Mrs. W. A. Conner, Mrs. Josephus H. Howell, Mrs. James W. DeGraff and Mrs. Townsend Rushmore, of this city, and Mrs. E. G. Ashbrook, of Philadelphia.

The young women assisting were Miss Jean Saunders, Miss Andrey Gernon, Miss Eleanor DeGraff, Miss Ruth VanVliet, Miss Margaret Townsend, Miss Edith Mellick, Miss Frederica Mead, Miss Hope Ivins, Miss Dorothy Mills, of Governors Island; Miss Margaret Morriss, of Baltimore; Miss Jean Robinson and the Misses Ashbrook, of Philadelphia; Mrs. Clifford M. Baker, Mrs. E. H. Booth, Jr., Mrs. Harry L. McGee, Mrs. Clifford W. McGee, Mrs. Donald McGee and Mrs. George A. Horn. The last four named are nieces of Mrs. Joy and Mrs. McGee.

WM. CLARK INTERESTED IN ADVERTISING CONCERN

New York, Jan. 3.—William M. Clark, of West Eighth street, Plainfield, together with Frederick S. Wooley and George Osgood Andrews, of New York, are named as three of the directors of The Subway and Elevated Railroad Advertising Corporation, of New York, which filed its incorporation papers at Albany, yesterday.

The company expects to be a bidder before the Public Service Commission for the Ward & Gow contract, which is about to expire. S. Stanwood Menken, lawyer for the corporation, refused to say a word about who are interested in the project last night, nor would he hint at what the company will do.

Stanley Erskine Gunnison, of East Seventh street, is an advertising manager of the Ward & Gow concern.

TO GIVE RECITAL.

Of the many women pianists who have appeared in America during the past five years, none have pleased the critics more than Eleanor Spencer, the young American pianist who recently arrived in this country after an eight years' stay abroad. Miss Spencer came home with a big reputation, and her first concert in Carnegie Hall, last November, proved one of the greatest piano novelties that has taken place in New York in years. With Miss Spencer will come Paul Reimers, the popular young German tenor. Mr. Reimers is considered by many music lovers to be the best tenor now in concert. For a number of years he was looked upon as the most popular singer among the social set. Since coming to this country he has received many engagements as soloist with the leading orchestras. The recital will be given at the Hartridge Auditorium on Thursday night.

E. V. H. Conover, of New street, is at Muhlenberg Hospital for treatment.

SATURDAY Will Be the Big Day of the Semi-Annual Muslin Wear Sale

Complete assortments, fine qualities and dainty styles. These three points alone would make it worth your write to to **STOCK UP NOW, but to BUY NOW ALSO MEANS GREAT SAVINGS.**
No exaggerations, but postitive underprice, as following comparative price will show—Come.

SLIPS.

$1.25 SLIPS AT 95c.
Cambric and nainsook, trimmings of lace and embroidery.

$2.00 SLIPS AT $1.95.
Trimmings o flace and ribbons or deep insertions.

$3.00 SLIPS AT $1.95.
A big assortment of pretty styles, fine trimmings of lace and embroidery.

$3.50 SLIPS AT $2.50.
Of nainsook and other materials, in a big variety of very pretty styles, elaborately trimmed with the daintiest of laces or embroideries.

NIGHT GOWNS.

75c GOWNS 45c
Low neck with embroidery insertion, bias bands and ribbon, also high necks, tucked lace and embroidery trimmed.

$1.00 GOWNS 75c.
High V and low neck styles, trimmed with embroideries and lace insertions, etc.

$1.25 GOWNS 95c.
Choice of various styles, pretty trimmings, finished with hemstitching tucking and ribbon.

$2.00 GOWNS AT $1.25.
Of nainsook, low neck styles, short puff and flare sleeves, etc.

$3.00 GOWNS AT $1.95.
Made of fine nainsook, etc., square, round and empire styles, dainty trimmings.

$3.50 GOWNS AT $2.50.
High and low neck, round and square yoke, cluny, val. and filet insertions, ribbon bows, etc.

COMBINATIONS.

75c COMBINATIONS 45c.
Nainsook, neck and armholes trimmed with lace beading and ribbon.

$1.00 COMBINATIONS 75c.
Fine cambric, yoke finished with ruffle and ribbon.

$1.25 COMBINATIONS 95c.
Nainsook, trimmed with torchon lace and ribbon, tucked ruffles on drawers, etc.

$2.00 COMBINATIONS $1.25.
Dimity and nainsook, dainty and elaborate trimmings of lace and embroidery.

$3.00 COMBINATIONS $1.95.
Nainsook, yokes of dainty embroidery insertions back and front, trimmings of laces and ribbons.

$3.50 COMBINATIONS $2.50.
Fine nainsook, trimmings of embroidery, insertions and ruffles.

SKIRTS.

$1.25 SKIRTS 95c.
Cambric and nainsook, deep flounce, trimmed with lace.

$2.00 SKIRTS $1.25.
Many ribbon trimmed, lace insertions and lace ruffle, also embroidery trimmed flounces.

$3.00 SKIRTS $1.95.
Many different patterns of lace and embroidery to choose from. Some ribbon trimmed, others finished with tucks and hemstitching.

$3.50 SKIRTS $2.50.
Trimmings of lind and eyelet embroidery, insertions and tucks, also lace trimmings in many patterns.

35c Corset Covers	25c
75c Corset Covers	45c
$1.00 Corset Covers	75c
75c Drawers	45c
$1.25 Drawers	95c
$1.00 Drawers	75c

Custom established by us—Beginning Monday, during January and February store opens at 8:30, closes at 5:30, Saturday excepted.

A. E. FORCE & CO.

"The White Store"

We Give the Famous S.H. Green Trading Stamps

All Holiday Goods and Toys Going at Half Price.

RAPID PROGRESS AT CHAPEL

(Continued from page 1.)

The Sunday-school was opened January 1, 1888, with three officers, five teachers, twenty-seven scholars and four visitors, making an attendance the first Sunday of thirty-nine, and this in spite of the most discouraging storm and mud knee-deep. So heartily was the new project endorsed by the residents in the West End of Plainfield that on the fifth Sunday the enrollment totaled up to 100.

For two years and a half there was, in addition to the school session, but one service on Sunday, which was held in the evening, beginning January 15, 1888. The increasing demand for a Sunday morning service soon caused the introduction of the same on November 23, 1890. The first communion service was held December 14, 1890, and forty-five persons joined the church.

While Dr. W. R. Richards was pastor, and on January 1, 1888, the following officers were serving terms in the church: Superintendent, Henry C. Squires; assistant superintendent, F. H. Andrews; secretary, Charles A. Hunter; pianist, Miss Nellie Day; teachers, F. H. Andrews, H. R. Munger, S. R. Struthers, Mrs. S. R. Struthers, Miss Jessie Day and Miss Lillian Neuman. The class roster at that time included: Mrs. Munger's class—George Firstbrook, William Firstbrook, Mrs. William Firstbrook, D. F. Stewart, Mrs. D. F. Stewart, Frederick Pierce, Robert McLaughlin, George H. Fountain, F. C. Morris, Amos Andrews and Benjamin Hand; Mrs. Struthers class—George E. Firstbrook, William, Stewart, George Weston, Fred H. Firstbrook; Mr. Andrew's class—Miss Mary Johnston and Miss Lavinia Weston; Mrs. Struther's class—Miss Lizzie Mowinkle and Miss Lena Mowinkle; Miss Jessie Day's class—Miss Alma Johnson, Miss Lizzie Firstbrook and Miss May Mowinkle; Miss Neuman's class—William Tunison, Bertie Firstbrook, Mabel Firstbrook, Edna Tunison and Willie Firstbrook; visitors, William H. Sampson, Henry B. Newhall, Harry Newhall and William H. Hillman.

Since the three Sunday services were originally started the records show that up to the present time there has been no interruption in either of the three (morning, afternoon and evening), except the omission of the morning service during the illness of Dr. Howard in the summer of 1909, and of the Sunday-school service on Christmas or Easter, when a combined service of the home and chapel schools has been held at the Crescent Avenue church.

Within six months after the opening of the West Fourth street building the structure was so crowded that an addition had to be built, to be shortly afterward followed by another and still another, until up to date there have been twelve additions and another one is being contemplated at the present time. The extensions to date include the bowling alley, gymnasium, storehouse and kitchen. The social activities have increased considerably during the past three years and the younger generation of the church has aroused so much interest in the gymnasium and boys' clubs that the committee is considering the erection of addition to the present gymnasium. It is proposed to erect a visitor's gallery and break out the back partition and make the "gym" considerably larger.

Henry C. Squires was the first superintendent of the Sunday-school and held the office from the time of his appointment, October 3, 1887, continuously until his death October 15, 1906, after over nineteen years of faithful service. He was succeeded by Ira W. Travell, who was at that time assistant superintendent, and on November 18, 1906, H. Raymond Munger was appointed superintendent. Owing to poor health Mr. Munger was obliged to relinquish the office to the present holder, G. Herbert Condict.

The pastorate of Rev. G. Kennedy Newell was begun September 1, 1890, and continued until September 1, 1901, when he removed to take up work in Brooklyn. During his connection of eleven years with the church he built up a strong organization which, when he left comprised in itself a church having 350 members and a school of 560, together with all of the other societies, clubs and associations which enter into the life of a parish.

The Rev. Lawrence R. Howard was installed October 1, 1901, and resigned October 1, 1910. Mr. Howard had charge for nine years and during that time worked earnestly and faithfully in his work and left here because of ill health.

Rev. Frederic L. Greene, the present pastor, preached his first sermon at the chapel on March 5, 1911. Under his direction every department of the church work has continued to expand and all of those interested in the chapel are looking forward for greater and quickened interest in every direction in the future.

The Sunday-school now has numerous departments including the Cradle Roll, Beginners', Primary, Junior, Intermediate, Senior, Adult and Home Departments. Among the numerous societies are the Ladies' Aid Society, the Ladies' Missionary Society, the Y. P. S. C. E., the Ways and Means Committee and numerous other co-operative bodies that are doing good work.

MO-JO White Chewing Gum

Talk No. 28

MO-JO is the most delightful after-dinner confection yet devised.

The little snow white MO-JOs are a delight to the eye—the rare mint flavor an inspiration to the palate.

Then the thought that MO-JOs are clean and white through and through—that they are as wholesome as sunlight, carries with it a mental suggestion that is a mighty good aid to digestion.

MO-JO chewing gum stands alone. The only clean white chewing gum that was ever made.

MO-JO—the gum sans reproach!

THE CHICLE PRODUCTS CO., NEWARK, N. J.

Bound Brook.

Mr. and Mrs. John E. VanDoren and family, of South Bound Brook, were New Year Day visitors with relatives at East Millstone.

New Year's Day guests of Mr. and Mrs. James P. Hoffman were Mr. and Mrs. Andrew Compton and daughters, Elsie and Nellie, of Pluckemin; Mr. and Mrs. William Ludlow and family of Bernardsville; Mr. and Mrs. Daniel B. Hoffman, of Kingston; Mr. and Mrs. Abram Holcombe, of Somerville; Mr. and Mrs. H. D. Hageman, Mrs. Anna Hodge, Leonard Hodge, of South Bound Brook, and Gains Hoffman, of Bound Brook.

Robert M. Wilkerson, age 50 years, of South Bound Brook, who was an engineer on the Philadelphia and Reading Railroad, was killed at Philadelphia on Thursday morning. He leaves a wife and two children, Robert M., Jr., of South Bound Brook, and Mrs. Herman E. Miller, of East Bound Brook. The funeral services will be held at his late home on Monday afternoon.

Miss Edith Mather spent New Year's Day with friends at Hartsdale, N. Y.

Mr. and Mrs. Charles A. Frech have been spending a week with friends at Bernardsville.

Services will be held in the Presbyterian church tomorrow as follows: Sunday school at 10 a. m.; Men's Bible Class at 10:15 a. m.; preaching service at 11 o'clock, sermon by Rev. C. J. Culp, subject, "The Peril of the Easy Road."

Miss Julia VanKueren, of Brooklyn, is spending some time with Dr. and Mrs. Elias P. Hicks, at Cravenhelm Farm, South Bound Brook.

Mr. and Mrs. Elmer W. Crosbie, of Newark, have been visiting Mr. and Mrs. W. Edward Smith, at Prospect place.

Mr. and Mrs. George Lyons, of Bernardsville, have been spending some time with Mrs. William Haelig, of Thompson street.

Miss Helen Egel, of Plainfield, is the guest of Mr. and Mrs. Paul Egel, of Franklin street.

Miss Grace Gregory, of Clinton, is visiting Mr. and Mrs. Charles V. Hoffman, of Maple street, South Bound Brook, for a few days.

"The Climax of Personal Devotion" will be the subject of Rev. William T. Boult's sermon tomorrow morning. Union evening service in the Reformed church.

Mrs. David Teston and daughter, Mary, of Union avenue, have been visiting friends and relatives in Easton and Phillipsburg.

Wilson N. Brown, of South Bound Brook, spent New Yer's Day with friends at Spring Lake.

Mr. and Mrs. George Thompson, of East High tsreet, have been visiting friends at Hudson, N. Y.

Mr. and Mrs. J. Walter McNeil, of West High street, are spending the holiday season with relatives at Baltimore, Md.

Mr. and Mrs. John Young, of Middlebrook, were New Year guests of Mr. and Mrs. Abram V. Hall.

Plains & Fanwood.

Harry Paff has returned home after spending yesterday with relatives in Somerville.

Mr. and Mrs. Frank Logan, who have been the guests of Mrs. Drucker, have returned to their home in Newark. Yesterday afternoon Mrs. Drucker entertained informally in their honor.

Rev. Mr. Levering has returned from a visit to his home in Ohio and will preach at 11 o'clock tomorrow morning in the All Saints' Episcopal church. The Sunday school will meet preceding the church service.

Mrs. Augustus Sheelen has returned home after visiting relatives in Jersey City.

George Gifford, a pupil of the Ohio Northwestern College, started for the west yesterday after spending the holiday with his parents.

Clinton Reeder has returned home from a visit with friends in Brooklyn.

Mr. and Mrs. William McKenzie are guests of Mrs. Drucker.

Mrs. Walter C. Campbell has returned home after spending the holiday with relatives in Baltimore, Md.

Miss May Buckley spent today in New York city.

The holiday season over, Instructor Batterson, of the Parish House, will make arrangements for a bowling tournament to be rolled on the Parish House alleys. A similar event held last year caused considerable enthusiasm and great sport. Suitable prizes will be given to the winners.

The local Boy Scouts held their regular meeting this morning, but did not go on a hike because of the inclement weather. Lessons were given by the leaders, however, in the Morse telegraphic code.

Miss Florence Winter is detained at her home with a severe attack of illness.

German Valley. and Chester.

Mr. and Mrs. Archibald P. Down, of German Valley, have announced the engagement of their daughter, Miss Lena S. Down, to Warren Newkirk, of Riverdale.

Mrs. Annie Cool, of German Valley, recently slipped and sprained the ligaments of her left foot.

Mr. and Mrs. Edgar Heaney and Stanley Scott, of New York, have concluded a visit to Mrs. Mary Gillen, of German Valley.

Miss Mildred Colegrove, of Mansfield, Pa., is spending a week with Mr. and Mrs. John C. Welsh, of German Valley.

The mission band of the German Valley Lutheran church met this afternoon with Miss Henrietta Collins, of that village.

Paul Evans, of Washington, this State, is a guest of Stanley Keller, of Chester.

Elias Wack, who lives near Chester, is ill.

Amos G. Van Gaasbeck, of Orange, gave a supper Wednesday to the employes on his dairy farm near Chester.

Rev. and Mrs. Charles B. Roach, of Asheville, N. C., concluded a visit yesterday to the latter's parents, Mr. and Mrs. Elmer C. Searles, Sr., of Chester.

New Providence.

Miss Helen Vail, of Trenton, is visiting her sister, Postmistress Elizabeth J. Rusk, of South street, Murray Hill.

Mr. and Mrs. Henry Le Mair, of Newark, are spending the holidays with Mrs. Mary A. Lockwood, of Springfield avenue, West End.

Phalin Burns, of Brooklyn, is the guest of Mr. and Mrs. Louis B. High, of South street.

Mrs. Mary A. Lockwood and her daughter, of the West End, entertained a number of friends at a New Year's "watch" party. Mr. and Mrs. William Condon, of the West End, also gave a "watch" party at their home in Springfield avenue.

The Township Committee of New Providence township met last night to organize. The meeting was held in the Columbia School.

Mrs. George Wilcox, of South street, is visiting her son and daughter-in-law, Mr. and Mrs. Herbert Wilcox, of New York.

The finance committee of the Borough Council met last night at the home of Collector Arthur C. Doty, South street, Murray Hill, to audit his books for the fiscal year.

Mr. and Mrs. John Raw, of New York, and Fred Clarkson, of East Orange, returned to their homes Thursday, after being the guests of Mr. and Mrs. Bernard Lapp, of River road, Chatham township.

Benjamin Griffiths, of Springfield avenue, came home Thursday, after a visit to his home, Mrs. M. A. Griffiths, of Melrose, Mass.

Mrs. C. Walter Schultz, of New York, returned Thursday, after visiting friends and relatives at Murray Hill.

Local men cut ice from the coves in the river and from the ponds the latter part of this week.

Dunellen & Vicinity

Mayor E. B. Latham's address delivered New Year's day at the organization of the Council, as printed exclusively in this paper, has been the cause of considerable favorable comment among the citizens. That the new executive will be a popular official is already evident. In selecting the members of the various committees good judgment was shown as the councilmen are unusually well fitted for their respective duties. The committees follow: Street, Castner, Ryan and Neighbor; sidewalk, Neighbor, Jones and Shively; finance, Jones, Ryan and Bolard; law and ordinence, Ayan, Bolard and Castner; buildings and parks, Shively Castner and Bolard; fire and water, Bolard, Neighbor and Jones; lighting, Ryan, Neighbor and Shively. Richard M. Ryan was elected president of the Council.

John Gerhardt has returned home from Philadelphia, where he spent New Year's day.

Members of William G. Holton Council, Jr. O. U. A. M., contemplate organizing a uniformed rank.

Bartholomew Kelly, of Prospect avenue, has returned from New York, where he has been spending the past few days with friends.

At the last meeting of the Council at which former Mayor Richards presided, held Wednesday night, W. J. Davenport and Goldson Smalley handed in their resignations as chief marshal and street commissioners, respectively.

Miss Ruth Smalley and Alfred Becker, of Lincoln, were married New Year's eve, by Rev. Dr. William H. Knox, pastor of the M. E. church. Later in the evening, Miss Viola Apgar and Corwin L. Apgar, of the borough, were married. After short honeymoons, both couples will make their homes locally.

Mrs. May Saunders is said to be in a critical condition at the home of her mother, Mrs. Firman Gise.

Mrs. Anna McCoy, of Changewater, is the guest of Assessor and Mrs. John L. Peters.

J. Y. Wilson has returned from New York, where he visited his daughter, Mrs. J. W. Peddie.

Perfect biscuit perfectly produced

Eternal vigilance is exercised by National Biscuit Company in the selection of the ingredients that enter into its products.

National Biscuit Company products are perfectly protected by being packed in attractive small tins, in packages with the famous In-er-seal Trade Mark or in the familiar glass-front cans.

Wherever biscuit are sold, there you will find the perfect biscuit of the National Biscuit Company. Each variety, whether known as crackers or cookies, wafers or snaps, cakes or jumbles, is the best of its kind.

Buy biscuit baked by

NATIONAL BISCUIT COMPANY

Always look for that name

STYLE—RELIABILITY

THE ROTHBERG STORE

Believes that the first requisite of success is not to achieve the dollar, but to confer a benefit—and the reward will come automatically and as a matter of course.

A NEW YEAR RESOLUTION.

If during the year 1913 you've done anything that caused regret afterward, don't make the same mistake in 1914.

If you have not been satisfied with your clothes-purchases during the Old Year—make sure you will in the New.

Make up your mind that you'll keep your resolutions to get your money's worth in clothes-buying, even if your other resolutions go to smash.

And right here is where the Rothberg Clothes come in. They're the BEST you can buy for the money you pay. There's a saving to you on every Suit and Overcoat in our store—the cash buying and cash selling does it.

Winter Suits and Overcoats.

$10 to $30

ROTHBERG'S

Stein-Bloch Smart Clothes

"Most Things Men Wear."

214 W. FRONT ST.

Right Next to Proctor's.

Snow and Slush Leather Soaking Weather

Get into a pair of our warm and waterproof shoes; Storm Shoes for men and boys. They save you doctor's bills. Our bill will be less than you expect.

Boys' Storm Shoes	$2.00 to $3.00
Men's Storm Shoes	$3.00 to $3.75

Boston Hub-Mark Rubbers

Stuarts SHOE SHOP

215 WEST FRONT ST.

We Give and Redeem Surety Coupons

Boston Hub-Mark Rubbers

HOTELS.

HOTEL WALDORF

HENRY WINDHAM, Prop.
EAST FRONT STREET.
Gottfried Krueger's Extra Beer on draught. Imported Wines, Liquors and Cigars. Hotel accommodations and private Dining Room.

HOTEL SOMERSET

Newly Painted and Papered throughout. Table Board and rooms by Day or Week.
Piel Bros. and Kruger's Beer on draught.
W. G. FEASTER, Proprietor.
97 Somerset Street. Tel. 991.

WEINMAN'S CAFE

GENERAL NEWS TICKER
Stock quotations
Up to the Minute.
'PHONE 1527.

JANUARY CLEARANCE SALE NOW GOING ON AT TEPPER'S

Ladies' and Misses' Suits

All this season's styles fashionably tailored; made of staple goods in navy and black; fine Serge, Poplin, Cheviots, Wool materials and originally sold as high as $16.50; this sale price.. **7.98**

Lot 2—made of Eponge Poplins and Brocades, originally sold as high as $27.50; this sale price **13.50**

Our best Suits, that were sold up to $36.50; this sale price **19.50**

Dresses

Made of Crepe de Chine, Crepe Meteor, Silk Poplin, Wool Crepes, Fine Bedford Cord and French Serges; all this season's popular and best styles; reduced from $16.50 to..... **8.98**

Coats

We have divided our entire stock of Coats into three lots, all this season's styles and finely tailored.

Lot No. 1—made of all wool Chinchilla, originally sold at $8.98; now **5.98**

Lot No. 2—Including Sport Coats of fine Dubertine, also several Coats made of Brocades, Zibeline and mixtures; originally sold as high as $16.50; this sale price **8.98**

Lot No. 3—Made of Brocaded Velvets, Corduroys, Wrombo Chinchilla, 52 inch lengths and a few Arabian Lamb Coats, lined with Skinner guaranteed satin lining; originally sold at $25.00; now **19.50**

Fur Coats

We have only three such Coats left, two originally sold at $75.00 and the other one at $59.50; your choice at **39.00**

We have marked down the price of every piece of Fur in our store from $2 to $5 on each piece, you will do well to examine these before you purchase elsewhere, as we know that you will readily realize their true value.

Children's Coats

Made of all wool mixtures, sizes 6 to 18; regular value $5.98; sale price **4.50**

All wool chinchilla, regular $2.98, some with belts in gray navy and brown; all sizes in the lot, but not all sizes in all colors; reduced to **2.25**

A few Coats from previous season, originally sold up to $5.98; your choice of any one **1.98**

Ladies' Underwear

Samples of Merose and Crestwood in four lots.

Lot No. 1—regular 39c and 50c at.....25c
Lot No. 2—regular 79c and 98c at.....49c
Lot No. 3—regular $1.25 and up at.....79c
Lot No. 4—regular $1.50 and up at.....98c

Lots Nos. 2, 3 and 4 consist of separate garments and Combination Suits. None of these will be sent on approval or exchanged.

REPORTS OF CONDITIONS AMONG MOUNTAIN WHITES

Mrs. William Rolston, of Piermont, N. Y., who is a home missionary engaged by the Reformed Church in America, and who recently returned from a visit among the mountain whites of Kentucky, addressed the Young Women's Mission Band of Trinity Reformed church, yesterday afternoon. The Reformed Church in America has charge of the mission work in Jackson county, Kentucky, and it was in that county that Mrs. Rolston visited. She brought information concerning the progress of the work, which she said is promising.

Rev. J. Y. Broek, pastor of the church, conducted the devotional exercises, and at the conclusion of Mrs. Rolston's talk, refreshments were served by the social committee and those present had an opportunity to meet the speaker.

—Advertise in the Daily Press. 10 pays.

SURPRISE PARTY GIVEN FOR HARRY FERGUSON

Harvey Ferguson was tendered a surprise party by a number of his friends at his home on Manning avenue last night, the occasion being his birthday anniversary. The affair was arranged by business associates. A program of games and music was enjoyed. Miss Myrtle Kertering played violin selections.

The guests were Mr. and Mrs. John Kertering, Mr. and Mrs. Walter Chandler, Mr. and Mrs. Fred Kuhn and son, Mr. and Mrs. Walter Dunn and sons, Walter and Ralph, Mr. and Mrs. Harvey Ferguson, Mr. and Mrs. George VanFleet, Mrs. Lottie Anson, Miss Myrtle Kertering, Mr. and Mrs. Seal Huyler and two sons and daughter, Mrs. Elizabeth Holmes, of Westfield; Mr. and Mrs. John Shrively and daughter of Dunellen; Mr. and Mrs. Fred Kuhn and son, Mrs. Norman Fiske, Mrs. Ella Kaler, Mrs. Neal Kaler, of Garwood.

—Advertise in the Daily Press

MR. AND MRS. H. L. TERRY GIVE DANCE FOR DAUGHTER

Mr. and Mrs. Harry L. Terry, of West Eighth street, gave a delightful dance at their home, last evening for their daughter, Miss Helen Terry, there being about forty young people present, all intimate friends of Miss Terry. The dancing was enjoyed from 8 to 12 o'clock, and during an intermission supper was served. Orchestral music was engaged for the dancing, the program being a popular one.

The home was attractively decorated, appropriate to the holiday season, the arrangement in the dining room being particularly effective. While dancing was the feature of the evening, the affair was marked by several pleasing features which combined to make the occasion one of especial enjoyment to the young folks.

Alfred Tranchard installed the officers-elect of Benevolent Council, Jr. O. U. A. M., last night.

PAINTERS AND DECORATORS.

JUST RECEIVED 8,000 ROLLS OF THIS YEAR'S

WALL PAPER

At special prices, selling at 8 and 10 cents per roll. This is an opportunity to secure up-to-date wallpaper at a big saving.

Woolston & Buckle
Painters and Decorators,
145 NORTH AVENUE.

Now is the Time

To paint your house—in the cool of the year, when the paint dries slowly, and consequently lasts longest. No hot sun to cause blisters. And the house painted now is preserved against the ravages of winter storms.

Distributor of John W. Masury & Son's pure colors, ready mixed paint, varnishes, glass, etc.

JAMES C. HANSEN
Tel. 346.

YOUR DULL HEADACHES

Probably come from overstrained eye-sight. Nine-tenths of the headaches are the direct result of eye trouble. Bring those troubles to us and let us prescribe for you.

All work guaranteed.

STILES & CO.
Philadelphia Eye Specialists
107 EAST FRONT ST.
Free Consultation.
Hours 10 to 4:30.

The Kitchen Treasure

by universal consent is a good reliable range. The conditions are particularly pronounced features of the line of Cooking Ranges which we offer you.

Their construction embodies every modern improvement and their durability and economical use of fuel are predominant points, while their appearance add to their many merits as well as a kitchen ornament.

Ask to see Ivy Canopy line of ranges before installing a new range in your home.

A. M. GRIFFEN CO.
119-121-123 E. Front St., Plainfield N. J.
Two 'Phones 6—214

TIME TABLE
Plainfield Transit Co.

Auto Bus Service Between Plainfield and South Plainfield, Plainfield and Stirling, Plainfield, Warrenville and Mount Bethel.
Waiting room at Kensington Hotel, Plainfield.

PLAINFIELD and SOUTH PLAINFIELD
WEEK DAYS.
Leave Plainfield—7.45, 9.00, 11.00 a. m., 1.00, 4.00, 5.00, 7.00, 9.00, 10.20, x11.10 p. m.
Leave South Plainfield—8.00, 9.30 a. m., 12.00, 1.30, 4.30, 5.30, 7.30, 9.30, 10.45, x11.30 p. m.
xSaturdays only.

SUNDAYS.
Leave Plainfield—9.00, 12.00 a. m., 2.00, 4.00, 5.00, 9.00 p. m.
Leave South Plainfield—10.00 a. m., 12.15, 2.30, 4.30, 5.30, 9.30 p. m.

PLAINFIELD, WATCHUNG, WARRENVILLE AND MT. BETHEL.
WEEK DAYS AND SUNDAYS.
Leave Plainfield—6.30 a. m., 3.00, 6.25, x11.00 p. m.
Leave Watchung—6.45 a. m., 3.15, 6.40, x11.15 p. m.
Leave Warrenville—6.55 a. m., 3.30, 6.50, x11.30 p. m.
Arrive Mt. Bethel—7.10 a. m., 7.15 p. m.
Leave Mt. Bethel—7.10 a. m., 7.15 p. m.
Leave Warrenville—7.20 a. m., 3.30, 7.25, x11.30 p. m.
Leave Watchung—7.30 a. m., 3.45, 7.40, x11.45 p. m.
Arrive Plainfield—7.50 a. m., 4.00, 7.55, x12.00 p. m.
xSaturdays only.

Sundays and holidays the bus will leave for Watchung, Warrenville and Mt. Bethel at 9.00 a. m. instead of 6.30 a. m. Other trips will be the same as week days.

PLAINFIELD and STERLING.
WEEK DAYS ONLY.
Leave Plainfield—8.45 a. m., 4.30 p. m.
Leave Watchung—9.00 a. m., 4.45 p. m.
Leave Stirling—9.30 a. m., 5.15 p. m.
8.45 a. m. bus connects with 9.27 a. m. train at Sterling, for Newark.
4.30 p. m. bus connects with 5.15 p. m. train at Sterling, from Newark.

An enclosed, electric-lighted and heated bus may be procured for an afternoon or evening, from The Plainfield Transit Co., to carry from 15 to 25 passengers to any point within a radius of 25 miles from Plainfield.

R. W. CAMPBELL, Mgr., 310 Park Ave. Phone 139, Plainfield.

AN OLD RECIPE TO DARKEN HAIR

Sage Tea and Sulphur Turns Gray, Faded Hair Dark and Glossy.

Almost everyone knows that Sage Tea and Sulphur, properly compounded, brings back the natural color and lustre to the hair when faded, streaked or gray; also ends dandruff, itching scalp and stops falling hair. Years ago the only way to get this mixture was to make it at home, which is mussy and troublesome.

Nowadays we simply ask at any drug store for "Wyeth's Sage and Sulphur Hair Remedy." You will get a large bottle for about 50 cents. Everybody uses this old, famous recipe, because no one can possibly tell that you darkened your hair, as it does it so naturally and evenly. You dampen a sponge or soft brush with it and draw this through your hair, taking one small strand at a time; by morning the gray hair disappears, and after another application or two, your hair becomes beautifully dark, thick and glossy and you look years younger.—Adv.

IF KIDNEYS ACT BAD TAKE SALTS

Says Backache is Sign You Have Been Eating Too Much Meat.

When you wake up with backache and dull misery in the kidney region it generally means you have been eating too much meat, says a well-known authority. Meat forms uric acid which overworks the kidneys in their effort to filter it from the blood and they become sort of paralyzed and loggy. When your kidneys get sluggish and clog you must relieve them, like you relieve your bowels; removing all the body's urinous waste else you have backache, sick headache, dizzy spells, your stomach sours, tongue is coated, and when the weather is bad you have rheumatic twinges. The urine is cloudy, full of sediment, channels often get sore, water scalds and you are obliged to seek relief two or three times during the night.

Either consult a good, reliable physician at once or get from your pharmacist about four ounces of Jad Salts; take a tablespoonful in a glass of water before breakfast for a few days and your kidneys will then act fine. This famous salts is made from the acid of grapes and lemon juice combined with lithia, and has been used for generations to clean and stimulate sluggish kidneys, also to neutralize acids in the urine so it no longer irritates, thus ending bladder weakness.

Jad Salts is a life saver for regular meat eaters. It is inexpensive, cannot injure and makes a delightful, effervescent lithia-water drink.

J. HIMMELFARB

Ladies' Tailor, Dressmaker and Furrier.

NOS. 309-311 NEW ST., BETWEEN 3RD AND 4TH STS., TEL. 903-W.

Particular pains exercised in the making of a garment, the fitting of the same and attending properly to the little details that mean so much in the finished garment—thus satisfactions follows.

Expert workmanship and Perfect Fit Guaranteed.

I will appreciate a call and will be pleased to show styles and samples of work. Prices Reasonably.

NOTICE OF ASSIGNMENT.

NOTICE is hereby given that Oscar L. Rose, of the City of Plainfield, County of Union and State of New Jersey, heretofore conducting a Printing and Decorating business at Number 731 South Avenue, in the City, County and State aforesaid, hath this day made an assignment to the subscriber of his estate, for the equal benefit of his creditors; that all claims against his estate must be exhibited to the subscriber, his assignee, at his office, 148 East Front Street, Plainfield, New Jersey, under oath or affirmation, on or before the twenty-eighth day of February next, being three months from the date of his assignment, or be forever barred from coming in for a dividend of the estate; and said creditors are further notified that a list of the claims against the said Oscar L. Rose will be filed with the Surrogate of the County of Union at the expiration of said three months, when exceptions thereto may be filed by any person interested.

Dated, Plainfield, N. J., Nov. 28, 1913.
CHARLES M. DOLLIVER, Assignee.
148 East Front Street,
11-29-5-8 Plainfield, New Jersey.

"WALDORF" CANNED GOODS.

Test the excellent quality and flavor of these famous canned goods.

Tomatoes, Peas, Asparagus, String Beans, etc., at consistently moderate prices.

Prompt deliveries.

W. W. Dunn
THE PARK GROCER
Duer Street and Lincoln Place.

DOLL HOSPITAL

325 W. FRONT ST.

Between Madison and Central Avenues.

tu-th-s tf

LOHRMAN'S Chocolate Shop
161 EAST FRONT STREET.
High Grade Chocolates, Candies, Ice Cream and Sodas. Mottoes, Favors and Ice Cream Forms for all occasions. Orders taken for Frozen Puddings, Glaces, Mousses, etc.

HODGE'S PHARMACY
Y. M. C. A. BUILDING.
BELLE MEAD SWEETS
Telephone 878

Hoagland's Express
FINE FURNITURE
MOVING
Office, 116 West Second St.
Telephone 883-W.

L. Moraller & Son
WATCHMAKERS and JEWELERS
WATCHES
CLOCKS and
JEWELRY
Fine Watch and Clock Repairing Specialty.
110 Park Ave. Plainfield, N. J.

O. A. R. GARAGE
915-917 South Avenue.
Carbon removed by Oxygen method—$3 for 4 cylinder, $4 for 6 cylinder. Sole agents for Symplex Gas Savers—positively gives more power, speed and uses 25 to 50% saving.
GUARANTEED REPAIRS

—Advertise in the Daily Press.

The John Wanamaker Store

Formerly A. T. Stewart & Co. — Broadway and Ninth, New York

The 54th SALE OF WHITE--Original

55,080 new garments in new fashions, especially made for the Wanamaker store--underclothes, blouses, dresses, baby clothes, corsets and household linens; prices ten to twenty-five per cent less

This Sale of White is divided into two classes—

STAPLE GARMENTS of specified materials, including Wamsutta, Berkeley and Fruit of the Loom muslins, fine nainsook and pique, bought when cotton was low and cut and made during maker's dull times. All fresh and priced ten to twenty-five per cent less than at other times in the year.

Nightgowns, $1 to $25.
Petticoats, $1 to $27.
Chemises, 75c to $16.50.
Combinations, $1 to $7.50.
Corset Covers, 50c to $16.50.
Drawers, 50c to $12.
Princess slips, $1 to $10.75.
Vest chemises, 75c to $1.50.

PARIS REPRODUCTIONS of nainsook, batiste and handkerchief linen, exclusively made in the late Paris fashions according to our special samples, by enthusiastic manufacturers, who enjoy coping the skill of their machines with the needles and thread of the French. Even when trimmed with real Valenciennes they are a third and a fourth of the price of Paris hand-made lingerie.

Nightgowns, $2.50 to $25.
Drawers, $1 to $12.
Chemises, $1 to $16.50.
Corset covers, $2.75 to $16.50.
Petticoats, $3.85 to $7.50.

Dancing Knickers

Trimmed with wide lace and satin ribbon, $1, $1.25, $1.50, $1.75 and $2. They are open or closed and some have the beautiful machine-made Binche lace in the rich old patterns. We directly imported this fine lace to save the middleman's profit and so have been able to use it on even inexpensive garments.

Anti-Silhouette Petticoats

are of heavy cotton with a deep band reaching from the knee made of two thicknesses of the material. The anti-silhouette petticoat protects one around the entire skirt at just the right point. $1 and $1.50.

Sport Petticoats

are of pique at $1, $1.50 and $2. They have hemstitched hems or are finished with scalloped embroidery.

Combination Chemises

We have had combinations of corset covers with drawers with short petticoats and long shirts. Now here are combinations of chemise and drawers. They are perfectly straight. They have absolutely no waist line. Incidentally they are very pretty as well as practical. $1 to $3.

Berkeley Cambric

has been specially made up for us in drawers at 50c and in nightgowns at $1.

Wamsutta Cambric

is another of our standard makes of materials which may be had in drawers for $1, in nightgowns for $1.50 and $2, in corset covers for $1.25, $1.50 and $2.

Fruit of the Loom Cambric

may be had in nightgowns for $1.

Crepe Underclothes

for travelling may be had in petticoats nightgowns, corset covers and petticoats, a particularly desirable variety of nightgowns for $1.

The White Sale Made for Us in Paris

Lingerie of durable materials, made on Wanamaker patterns and with an astonishing amount of hand work.

French nightgowns, $1.35 to $2.25.
French chemises, 65c to $1.50.
French corset covers, 65c to $1.50.
French narrow drawers, $1 to $2.50.
French skirts, $1 to $4.50

The Girls' Share

Shirtwaists of good materials, simply made, at $1 to $4.50. Excellent linen at $3.85. Each one designed especially to fit girls of 14 to 18 years.

The Children's Share

Boys' wash suits in twelve styles at $1—others up to $2.50. Sizes 2 to 6 years.

Girls' dresses, prettily different, 85c to $5. Sizes 2 to 6 years.

Babies' long and short dresses with French and embroidered yokes, 55c. Sizes 6 months to 2 years. Other unusually good short dresses up to $5.75.

Babies' underclothes at minimum prices.

In the French Shops

All the lingerie blouses which show signs of handling or are in broken sizes are now priced very much less.

Many Paris Reproductions Among the White Sale Blouses

Washable net hand-embroidered blouses are among the best novelties of the season. With touches of black velvet, $10.75. They are made of double net, so that no lining is necessary.

Crinkled crepe blouses in white, flesh color and apricot, $6.50.

Changeable taffeta blouses, $6.50.

Washable white pongee blouses, $6.50.

Pink batiste waists for as little as $3.75.

Plain handkerchief linen shirtwaists in tailored styles, $3.85.

Dotted swiss blouses, $3.85.

All-over embroidery blouses as low as $3.

Waistcoat lingerie blouses, $3.75 to $4.50.

Other reproductions of Paris styles, $1.25 upwards.

Shirtwaists Made for Girls

White handkerchief linen, $3.83 and $4.50.

Dotted swiss, $3.85.

China silk, $3.

Lawn and batiste, $1 to $1.75

Cotton crepe, $1.75.

Third floor, Old Building.

Half-Yearly Sale of Corsets

New low bust model, perfectly fresh. Priced less because our regular makers co-operate with us in these two Half Yearly Sales.

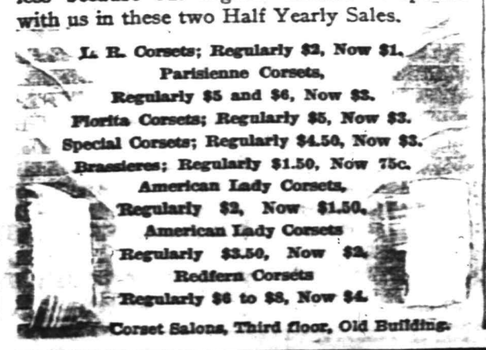

L. R. Corsets; Regularly $2, Now $1.
Parisienne Corsets,
Regularly $5 and $6, Now $3.
Florita Corsets; Regularly $5, Now $3.
Special Corsets; Regularly $4.50, Now $3.
Brassieres; Regularly $1.50, Now 75c.
American Lady Corsets,
Regularly $2, Now $1.50.
American Lady Corsets
Regularly $3.50, Now $2.
Redfern Corsets
Regularly $6 to $8, Now $4.
Corset Salons, Third floor, Old Building.

Half-Yearly Sale of Linens

Twelve months ago our linen commissioner was sent on a special trip to the linen countries of Europe to secure linen values that would be unusual for this sale.

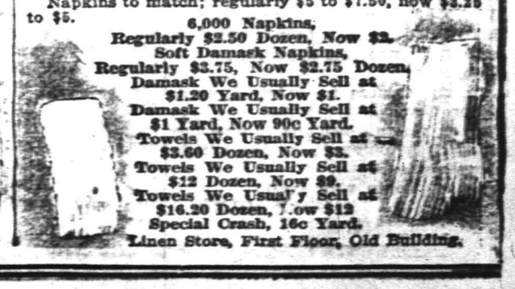

Tablecloths in Discontinued Patterns.
Tablecloths, two yards square to two and a half by five yards; regularly, $4.50 to $12, now $3 to $8.75.
Napkins to match; regularly $5 to $7.50, now $3.25 to $5.
6,000 Napkins,
Regularly $2.50 Dozen, Now $2.
Soft Damask Napkins,
Regularly $3.75, Now $2.75 Dozen.
Damask We Usually Sell at $1.20 Yard, Now $1.
Damask We Usually Sell at $1 Yard, Now 90c Yard.
Towels We Usually Sell at $3.60 Dozen, Now $3.
Towels We Usually Sell at $12 Dozen, Now $9.
Towels We Usually Sell at $16.20 Dozen, Now $12
Special Crash, 16c Yard.
Linen Store, First Floor, Old Building.

Plainfield Daily Press

Published Daily except Sunday, by the
PLAINFIELD PRESS COMPANY,
105 North Avenue.
Entered at the Plainfield, N. J., Postoffice as second class mail matter.

LESLIE R. FORT AND RALPH L. MORROW,
Editors and Managers.

TELEPHONE PLAINFIELD 1300.
Private Branch Exchange connecting all departments

Two cents a copy. Ten cents a week. $5.00 a year in advance. Delivered by carrier or by mail. No extra charge for papers mailed to points in the U. S. and Canada.
Any subscriber failing to receive a single issue will confer a favor by notifying the business office.
Advertising rates mailed on application. Copy for change of advertisements to ensure change for same day must be at the office by 9 a. m.

PLAINFIELD, NEW JERSEY, JANUARY 3, 1914.

On Saturdays the editorial columns of the Daily Press are conducted by citizens who are free to express their own views. The contributing editor for today is the Rev. Wardner E. L. Ward, Rector of St. Stephen's Church.

NEW YEAR'S RESOLUTIONS.

The lot has fallen to me to write at the beginning of the New Year. And there is a presumption that following time-honored precedent a number of young men and maidens, old men and children and several other people enacted a few days ago with more or less solemnity sets of new resolutions concerning their future conduct. This has possibly given the comic papers opportunity to take their fling at the speedy breaking of such obligations. But on the whole, even admitting that there may be cases in which these resolutions are broken, the practise is wholesome and to be commended. For it gives one an opportunity to annually revise one's rule of life in the light shed by experience.

System is the soul of success. The haphazard method always spells failure. Business recognizes this fact and genius usually means diligent systematic application in his profession by a man of brains and soul. Every vocation finds its goal best attained by the adoption of and adherence to a rule of life. But men are not images to be pressed in molds once for all, then left to retain that hard and fast shape into which they have hardened for the term of their natural existence. At least, worth-while men are not. They are alive—they change—they grow—and the form and measure that would fit and hold them on January first, 1913, will need to be revised here and there to accommodate their growth on January first, 1914. So, without abandoning the system, it is well to enlarge and adapt the standard each New Year's day according to one's changed ideals, making it higher and broader, extending its capacity to the point which one's power of vision fancies may have a possibility of fulfillment before the twelve-month has elapsed. And in doing this why not be influenced by actual conditions of things as we stand confronted by "An age of rugged realities, yet boundless hopes." It is quite easy and delightful to adopt an Arcadic philosophy and to exercise an Arcadic philanthrophy; but we are not living in Arcadia—our surroundings are not ideal, but real. Evil exists and will exist, and cold platitudes carry but little help to those who suffer from it.

Our rule of conduct will be valuable just in so far as it is framed to strengthen us in the struggle with evil; it will possess altruistic value just when it enables us to reach out supporting and uplifting hands to those who are suffering from the effects of evil. When we say to one within whose views flows the red blood of a common humanity: "We are so sorry for you; but this would never have come to you if you had made no mistakes, if you had been a man of wisdom, if, being a woman, you had not loved and married a drunkard or a profligate, if you had never speculated, if you had never sinned," and so on ad infinitum, we are not meeting the case squarely face to face as it exists. Surely the poor wretch knows as well as we where the dead "if" comes in. The true Christ-like altruism does not dwell in comfortable self-complanceny upon the monotonous "if;" but it deals with conditions just as it finds them at the moment of distress and need, leaving the probe for other hands or a more convenient season, binding up wounds now—pouring in oil and wine now—sheltering in the hospitable inn now.

This is no plea for a careless heedless charity to professional vagabonds, or a silly sentimental fondling of professional criminals, doubtless as distasteful to them as degrading to its perpetrators. It is only a note, sounding perchance in a minor key, calling to its fellows in the great harmony of humanity to face conditions squarely as they are, and resolve upon and carry out a standard high and strong for themselves and broad and flexible in their dealings with their brethren, that shall lift humanity in 1914 to a higher floodtide mark upon the sands of time than it has yet touched in the years that have passed. Nor is it necessary to such accomplishment that we should always wend our way to city slums or isolated houses in rural wilds. Heartaches and soul hunger and great voids of loneliness abound close by every man's door, and each year may be counted not ill-spent wherein we are enabled to live in a house by the side of the road, and be a friend to man.

WARNER E. L. WARD.

THE FORUM.

A CORRECTION.

Editors, Plainfield Daily Press:

I notice in an article printed in your paper of the 2nd instant referring in general to the matters of the North Plainfield Council, and particularly to the appointment of Isaac P. Runyon for the the office of Borough Counsel, that you quote me as saying that the salary asked for by Judge Runyon was exorbitant.

This is absolutely untrue, for at the meeting which you report, the question of salary was not discussed in any way, the only question being whether or not it was advisable to fill the office of Borough Counsel at this time, it having been decided in caucus to leave this appointment unfilled.

In all fairness to Judge Runyon, Mayor Clark and the rest of the Council, I would ask you to give this as much prominence as the article above quoted.

Yours very truly,
ALEXANDER MILNE.
Jan. 3rd, 1913.

—Advertise in the Daily Press. It pays.

JANUARY 3RD IN HISTORY.

1777—Washington surprised and defeated the British at Princeton, N. J.

1803—Douglas Jerrold, noted writer and friend of Dickens, born in London. Died there, June 8, 1857.

1825—Parliament buildings in Toronto destroyed by fire.

1870—Construction of the Brooklyn Bridge begun.

1891—U. S. troops engaged in battle with the Sioux Indians near Gordon, Neb.

1913—Joseph W. Bailey, of Texas resigned his seat in the United States Senate.

BUT ONE CHANGE IN COUNCIL.

Westfield, Jan. 3.—Westfield Council's personnel hand only one change, Eugene Wilcox taking the place of Edward S. F. Randolph. In his message Mayor Evans spoke of the excellent financial condition of the town, and the splendid condition and efficiency of all of the departments. The only important change made in committees was Councilman DeCamp to roads and Councilman Davis to finance in place of DeCamp.

THE DAILY PRESS IN LINCOLN will be found on sale or delivered to any address every afternoon by E. Purvis, newsdealer.

ADVERTISED MAIL MATTER

E. H. BIRD, P. M.

Plainfield, N. J., Dec. 29, 1913.

Men:

Alexander, Mr. Edward.

Belue, Roy E.; Bissell, Mr. C. H.; Boylan, Chester; Bullard, Mr. John A.; Buell, George A.; Butler, Mr. Carroll.

Campbell, W. A.; Cool, Mr. B. A.; Corlies, Mr. and Mrs. Arthur; Cochran, Mr. Rufus; Canning, Mr. S. S.

Dorland, Mr. J. Hager; Dunham, Mr. William H.; Dennick, Mr. Edward C.

England, Mr. A. H.

Fleming, Mr. Cortlandt; Fagan, Mr. R. J.

Gregg Writer Club, The; Geschwind, Mr. George; Gerard, F. M.

Herkey, Mr. James.

Illingsworth, Mr. John.

Johnson, Mr.; Jones, Mr. Walter B.; Jackson, Mr. Louis.

Killian, Mr. John; Kinne, Mr. G.; Keener, Mr. Oscar; Kahl, Mr. Chas.

Muener, Vancleff; Madson, Mr. M.; Martin, Mr. Edward K.; Miller, Mr. A. J.

Nash, Arthur; Newell, Mr. C. C.

Parson, Mr. J.; Perrine, Robert A.; Perrine, Kenneth P.; Pyratte, Mr. Duncan; Platts, Mrs. F..

Rose, Mr. O. L.; Roberts, Mr. Blakeslee; Russell, Mr. Joseph.

Schermann, Mr. Clarence; Schmidt, Mr. and Mrs. J. H.; Schlerrette, Mr. Otto; Southerland, Mr. T. N.; Spencer, Mr. Frederick; Smith, Mr. G. L.; Smith, Mr. Theo.; Stevens, Mr. Chas.; Stillman, Mr. A. F.

Rocson, S.

Thun, Mr. Otto; Thompson, Mr. John; Terry, Mr. Charles S.; Todd, Mr. H. A.

Wheeler, Mr. C. R.; Williams, Mr. Edward.

Atwater, Mrs. Wm. B.; Allen, Miss; Arrowsmith, Mrs. J. L.

'Bert, Mrs.; Bateman, Mrs. J.; Balker, Etta M.; Barker, Mrs. G. V.; Baker, Mrs. S. R.; Plimm, Mrs. Mary; Booker, Mrs.; Brown, Mrs. Frank; Burrage, Mrs. M. R..

Cuno, Miss B.

Douglas, Mrs. G. L.; Dulling, Mrs. E. G.; Darwin, Miss Tresa.

Evan, Miss Mary.

Fleming, Miss Jane L.; Fuzeska, Marianna; Fues, Mrs. Ida.

Greenwood, Miss Milleth.

Hurdle, Mrs. Hattie; Hille, Mrs. Emma; Haven, Mrs. G. F.; Hamlette, Mrs. Gracie E.; Hansson, Miss Mary.

Ivan, Miss Mary.

Jones, Miss Annie.

Kinney, Mr. M J.; Knass, Mrs.; Keuser, Mrs. John.

Moldenke, Mrs. S.; Morie, Mrs. Mary; Mornale, Miss Stefania; Madden, Miss A. G.; Masker, Julia A.; Mason, Miss Sallie; Mack, Miss Sadie; McClelland, Miss Liberty.

Newell, Miss Nannie; Nelson, Miss Susie; Nugent, Miss Sarah.

Randolph, Mrs. Anna; Renear, Mrs. C. T.; Robinson, Miss Amy; Rogers, Mrs. O. G.; Randolph, Mrs. E. D.; Ruckman, Miss Edith.

Williams, Mrs. E.; Wilson, Mrs. A.

Thompson, Mrs.

Vincent, Miss Amy.

"PLEASE SAY ADVERTISED."

TO MEET MONDAY NIGHT.

The Plainfield Common Council and the Plainfield Board of Education will hold their reguar meetings on Monday night.

SENTENCE SUSPENDED.

Martin Duffy received a suspended sentence when arraigned before City Judge DeMeza this morning charged with being disorderly and with stealing a bottle of milk.

A New Year's Declaration

If this reaches the eye of any customer of ours who nurses a grouch, recent or ancient, won't they in the spirit of the New Year tell us about it, for how else shall we find and correct our faults?

We thank you for the patronage already given us and we want your Shoe Repairing for 1914.

PHONE 820-R.

U. S. Shoe Repairing Co.

122 EAST FRONT ST.

(Opp. VanArsdale's Shoe Store).

Save the Coupons

We Give Five Per Cent. Profit Sharing Coupons

Save the Coupons

SATURDAY Money Saving Sale

None Charged or C. O. D., But Coupons With All Purchases

100 of Them is Worth $1.25 in Merchandise

SATURDAY SALE OF MEN'S SHIRTS.

Regular $1.50 quality $1.15
Regular $1.00 quality 59c
Regular 59c quality 39c

SATURDAY SHOE SALE.

Women's Tan Boots, Russian Calf Leather, button and lace; our regular $4.00 grade, at 3.29

SATURDAY SALE OF WASH FABRICS.

Heavy weight plain color Wash Dress Fabrics; 29c and 39c goods..... 19c

SATURDAY SALE OF BLANKETS.

Heavy white wool Blankets with fancy borders; 10-4 and 11-4 sizes; usually $4.75 and $5.98; $3.98 and 4.98

SATURDAY SALE OF MEN'S UNDERWEAR.

Heavy Ribbed, Fleece lined Shirts and Drawers; good 50c garments..... 39c

SATURDAY MATTRESS SALE.

Elastic Cotton Felt, covered with good quality ticking, in two parts; equal to any sold at $9.00 ..... 6.50

SATURDAY SALE OF COLONIAL RUGS.

Size 24x36, a good selection of patterns; worth regularly 69c 50c

SATURDAY SALE OF BROOMS.

Lightweight Parlor Brooms, Bamboo Handles; No. 6 size and usually 50c each..... 39c

100 of Them is Worth $1.25 in Merchandise

Save the Coupons

Woodhull & Martin Co.

Save the Coupons

We Give Five Per Cent. Profit Sharing Coupons

WILSON REMAINS FIRM AS TO MEXICAN POLICY

(By Telegraph to The Daily Press.)

Pass Christian, Miss., Jan. 3.—President Wilson will maintain his present policy with regard to Mexico. He has made no change as a result of his conference with Special Envoy Lind and is more confirmly convinced than ever that he is pursuing the right course as regards the Southern Republic.

The President made these facts known today in a formal statement to be issued governing the conference held at sea last night, with Mr. Lind. As President Wilson has insisted that the elimination of General Huerta is the sole solution of the Mexican problem that will be tolerated by the American Government it is believed that Envoy Lind brought him information indicating that Genera Huerta's downfall is near at hand.

MORE DAMAGE AT SEABRIGHT.

(By Telegraph to The Daily Press.)

Seabright, Jan. 3.—The high tide this morning wiped out all the repair work which followed the devastation wrought by the bad storm of Dec. 26. All the new bulkheads have been swept away and the fishing district inundated.

The winter mass meeting of the Plainfield Christian Endeavor Union will be held on Tuesday, January 20 at Hope Chapel. The speaker will be Rev. Walter B. Greenway, of Philadelphia, who is well known among the church people here.

BUILD OF THE BABY.

Normal Weights and Measurements Up to Three Years of Age.

A baby should weigh at birth seven pounds, at three months eleven pounds, at five months fourteen pounds, at one year twenty-one pounds, at two years twenty-six pounds and at three years thirty-one pounds. The length of a baby at birth should be twenty and one-half inches, at three months twenty-two inches, at five months twenty-three and a half inches, at one year twenty-eight inches, at two years thirty-two and a half inches and at three years thirty-five inches.

Its chest measure at birth should be thirteen and a half inches, at three months fourteen and a half inches, at five months sixteen inches, at one year eighteen inches, at two years nineteen inches and at three years twenty inches.

Some babies are built very small, and, if well, even if below these figures, there is no cause for worry. But if a baby is about normal size and does not come up to these figures its diet should be carefully looked into, as evidently it is not being properly nourished.

The growth of baby's body is very important. See that the teeth come in properly and that the legs grow straight and strong. The babies should be carefully watched and developed naturally.—Rural Farmer.

—Jacob Gernert, newsdealers, Somerville, sells the Daily Press or will deliver it to your home each day

CHURCH ANNOUNCEMENTS.

Park Ave. Baptist Church

Invites you to its services tomorrow.

11:00 A. M.—"A Message for the New Year."

7:45 P. M.—"The Man Who Can or a Glorious Triumph."

William Jennings Bryan lectures on the Prince **OF PEACE.**

DR. RUSSELL CONWELL goes him one better and lectures on Acres of Diamonds, or The Prince of **A MAN.** Be sure and get your ticket at once as our seating capacity is very limited.

January 13th is a week from next Tuesday. Proceeds of lecture goes to install the new boiler in the Park Avenue Baptist Church.

"Date Jan. 13." "Time 8 P. M." Place, Park Avenue Baptist Church.

The only Church on this side of the city that is open to the public Sunday nights.

Seats are free. Good singing. A hearty welcome.

First Church of Christ SCIENTIST
Babcock Building.
FRONT ST. AND MADISON AVE.
9:45 a. m., Sunday-school.
11:00 a. m., Sunday service.
8:00 p. m., Wednesday evening meeting.
Testimonial service.
2 to 5 p. m., Reading Room.
Open daily, except Sundays and legal holidays.

Hot Water Bottles

A positive guarantee with each bottle.
PRICES 50c TO $2.50
According to size and style.

SCHREINER BROS.
Prescription Druggists.
PARK AVE., COR. SECOND ST.

Headquarters for
GIBSON'S
RYE
E. C. WESCOTT.
115 East Front Street.

B. KIVATINOS
(Successor to Kivatinos & Jelling)
Fancy Fruits, Choice Confectionery, Nuts, Cigars, etc. We make a specialty of Olive Oil.
211 W. FRONT ST. Tel. 886-W

RITZ Inc.
BABCOCK BUILDING
CANDIES, ICE CREAM
DAINTY LUNCH

THE CITY NATIONAL BANK

FRONT STREET & PARK AVENUE
PLAINFIELD, N. J.

CITY NATIONAL BANK PLAINFIELD, N.J. CITY

CAPITAL	$150,000.00
SURPLUS AND PROFITS (ALL EARNED)	$300,000.00
DEPOSITS	$2,800,000.00

Louis K. Hyde ..... President
Wm. P. Smith ..... Vice-President
Wm. F. Arnold ... Vice-President and Cashier
Arthur E. Crone ..... Assistant Cashier

GIMBELS—Annual Sale of Furs

Qualities and Styles Measure 100 Per Cent.
Prices Average Normal Wholesale Quotations

Within the last fortnight we have refused at least two hundred thousand dollars worth of furs that were offered to us, beceause they were not the kinds that fashionable women have selected this season—and, because, in many instances, they did not measure up to our high standard of quality.

But, we did accept the surplus of the furrier who, we consider, has achieved the greatest success of the season. And this experience is based on our own experience with his modes.

As this is a sale of new Furs—except for a few models from our own stock—there will be a complete range of sizes in the Coats, and Muffs and Scarfs will be perfectly matched in every instance.

Women's Fur Coats $29.50 to $350

45-in. Black Ponyskin Coats, with collars of civet cat or skunk-raccoon, $29.50.
Leipsic-dyed Caracul Coats, 45 in., $35; with large collars of ermine, skunk or civet cat, at $50.
Flat Caracul Coats with collars of Russian Fitch, skunk or civet cat, at $75.
Arctic seal (dyed-coney) Coats, 45 in. length, $38.50; cutaway model, at $57.50; with collars of fitch or civet cat, at $50.
Hudson Seal (dyed-muskrat) Coats, with collars of ermine, $85.
Scotch Moleskin Coats, at $110.
Imported Model Coats of Broadtail, Moleskin, Caracul and Hudson Seal (dyed muskrat), at $100 to $350.
Fur-lined Coats, at $37.50 to $65.

Model Sets Furs at $75 to $2.95

Including Russian sables, Baum Marten, fisher, natural lynx, ermine, mink, Persian lamb, broadtail, German fitch and various species of fox.

Scarfs		Muffs
$9.50, $15.50	Black Fox	$13.50, $15, $19.50
$19.50, $27.50	Lynx	$22.50, $27.50, $37.50
$12.50, $19.50	Skunk	$22.50, $25, $29.50
$7.50, $12.50, $19.50	Russian Fitch	$27.50, $32.50, $45
$5.50, $7.50, $15	Moleskin	$9, $14.50, $22.50

Scarfs		Muffs
$12.50, $15, $19.50	Ermine	$55, $60, $70
$15, $22.50, $29.50	Mink	$29.50, $35, $45
$15, $22.50, $32.50	Pointed Fox	$22.50, $25, $29.50
$10, $15	Black and Blue Wolf	$10, $15
$8, $13.50	Beaver	$14.50, $25

Fisher Raccoon, $47.50 Set — **Silver Kitt Fox, $50, $65 Set** — **Moufflon, $14.50 Set**
Silver Wolf, $35, $37.50 Set — **Japanese Marten, $65 Set** — **Tiger Coney, $10 Set**
Natural Red Fox, $25 Set — **Kolon Sable, $42.50 Set**

This Sale is backed by our flawless record as Furriers for 71 years.

Third Floor.

January Sale of Bed Muslins
Blankets, Spreads and Comfortables

As usual, this fixed GIMBEL event differs from most sales of the kind in being rich in the qualities and sizes of bed coverings that housekeepers want most, and in the extremely low prices that we ask for these desirable goods. Since we bought our supplies prices have increased, and we could not buy now as low as when we placed our orders. Of first importance are the

Utica Bleached Sheets and Pillow Cases

which we offer in a COMPLETE range of sizes.

Muslin Sheeting by the Yard.

"Fruit of the Loom," "Hill" and "Lonsdale" Muslins. All are 36 inches wide.

At 6½c Yard

To prevent dealers buying, we must limit single purchases to 20 yards and cannot accept orders by mail or telephone.

Utica Bleached Sheets.

Sizes before Hemming

	Regularly.	Now.
54 x 90 in.	75c	55c
63 x 90 in.	80c	60c
63 x 99 in.	90c	70c
72 x 90 in.	85c	65c
72 x 99 in.	95c	75c
81 x 99 in.	$1.00	80c
90 x 99 in.	$1.15	90c
90 x 108 in.	$1.20	95c

Scalloped Bleached Sheets.

81 x 90 in. 75c, regularly $1

Utica Pillow Cases.

	Regularly.	Now.
42 x 36 in.	20c	16c
45 x 36 in.	22c	18c
50 x 36 in.	25c	20c
54 x 36 in.	28c	22c

Scalloped and Embroidered Pillow Cases.

45 x 36 in., 15c, regularly 22c

Our Hudson and Durable Brand of Bleached Seamless Sheets.

	Regularly.	Now.
54 x 90 in.	65c	45c
63 x 90 in.	70c	50c
72 x 90 in.	75c	55c
72 x 99 in.	85c	60c
81 x 90 in.	85c	60c
81 x 99 in.	90c	65c
90 x 99 in.	$1.00	75c

Hudson Bleached Pillow Cases.

45 x 36 in.	20c	14c
45 x 38½ in.	22c	16c
50 x 38½ in.	24c	18c

Lonsdale and Berkeley Cambrics. 36 in. wide, 10c yd., regularly 14c.

Utica Bleached Sheetings:

1½ yds., 15c yd., regularly 22c
2 yds., 25c yd., regularly 35c
2¼ yds., 28c yd., regularly 38c
2½ yds., 30c yd., regularly 42c

Embroidered Day-Time Pillow Cases at 38c.

With Old English initial in wreath, scalloped all around. Also open work eyelet Pillow Cases, all on standard muslin. 45 x 36 in.

Warm Blankets, Very Low-Priced.

At $4 pair, regularly $6—White Woollen Blankets, 76x84 in.; unusually large size.
At $5 pair, regularly $6.50—Heavy white Woollen Blankets, 72x90 in.; on fine cotton warp.
At $5 pair, regularly $6.50—All-Wool Plaid Blankets, 68x80 in.; in handsome colorings.
At $8.75 pair, regularly $12.50—White Blankets, all wool, 76x84 in.; with Jacquard borders.
At $13.50 pair, regularly $18.50—Fine All-Wool Blankets, in plain and block designs; size 72x90 in.

$3.50 to $4.50 Sample Comfortables at $2.50 Each.

Over 1,000—The Autumn sample line from a fine mill; filled with soft cotton, covered with fine figured nainsook or Jacquard figured silk mull; all with 9-in. plain silk or sateen borders.

Excellent Offerings of Comfortables.

At $3.75, usually $5—Down filled figured sateen covering; cut size 6x6 ft.
At $5.00 each, regularly $6.50—Pure wool filling, figured sateen covering, with 9-inch plain border.
At $15, regularly $20 to $25—A clearance group of some of our finer silk-covered wool-filled Comfortables.

$3 Crochet Bedspreads at $2.

One of a group of fine special offerings; extra large, suitable for box spring beds; scalloped, with cut corners.
At $1.25, regularly $1.75—White Crochet Bedspreads, full size, neatly hemmed.
At $2.25, regularly $3.25—White Satin-Finish Spreads, Marseilles patterns.
At $4.25, regularly $5.50—White Satin Finished Spreads, for large beadsteads. Cut corners.

Second Floor.

The Semi-Annual Disposal of Famous HARDWICK & MAGEE RUGS

French Wilton Rugs ("Fine as Silk") — ***Hardwick Wilton*** — ***Bundhar Wilton*** ("Wears Like Iron")

In Discontinued Patterns at 25% Reductions

Although this splendid and celebrated mill holds a clearance of its dropped patterns twice a year, we have never secured so large or fine a collection to sell at such a decided lessening of regular prices. The Hardwick & Magee concern is noted in particular for these three superb lines of Rugs and we offer them in complete size range, in desirable patterns and colorings as follows:

French Wilton Rugs	Regularly.	Now.
4 ft. 6 in. x 7 ft. 6 in.	$20.00	$15.25
6 ft. x 9 ft.	$36.75	$27.50
8 ft. x 3 in. x 10 ft. 6 in.	$54	$41.50
9 ft. x 12 ft.	**$60**	**$45**
9 ft. x 15 ft.	$81.75	$61.25
10 ft. 6 in. x 14 ft.	$92.50	$69
11 ft. 3 in. x 15 ft.	$102	$76.50
Hardwick Wilton Rugs		
4 ft. 6 in. x 7 ft. 6 in.	$17.50	$13
6 ft. x 9 ft.	$29.50	$22
8 ft. 3 in. x 10 ft. 6 in.	$46	$34.50
9 ft. x 12 ft.	**$50**	**$37.50**
9 ft. x 15 ft.	$66	$49.50
10 ft. 6 in. x 14 ft.	$77.50	$58
11 ft. 3 in. x 15 ft.	$85.50	$64
Bundhar Wilton Rugs		
4 ft. 6 in. x 7 ft. 6 in.	$15.75	$11.75
6 ft. x 9 ft.	$27	$20.75
8 ft. 3 in. x 10 ft. 6 in.	$40	$30
9 ft. x 12 ft.	**$44**	**$33**
10 ft. 6 in. x 14 ft.	$70	$52.50
11 ft. 3 in. x 15 ft.	$75	$56
Best Quality Body Brussels Rugs		
4 ft. 6 in. x 7 ft. 6 in.	$11.75	$8.75
6 ft. x 9 ft.	$20.25	$15
8 ft. 3 in. x 10 ft. 6 in.	$29.75	$22.25
9 ft. x 12 ft.	**$32.75**	**$24.50**
9 ft. x 15 ft.	$45	$34.75
10 ft. 6 in. x 13 ft. 6 in.	$54	$41.50
11 ft. 3 in. x 15 ft.	$50.50	$37.50

Sixth Floor.

GIMBEL BROTHERS
BROADWAY — NEW YORK — THIRTY-THIRD STREET

High Bridge-Califon.

Mrs. Anna Shuler, of Califon, is spending the week at Allentown, Pa.

Mrs. Amanda Hoffman is ill at her home at Little Brook.

Samuel H. Sliker, of Spring Valley, is visiting the family of his brother, James H. Sliker, of Newark.

Miss Laura Dufford, of Middle Valley, has been elected by the High Bridge Board of Education to teach in the borough public school.

John Geist, Jr., of Newark, was a recent guest of Mr. and Mrs. John Geist, Sr., of Califon.

Title to the Robinson house in Academy street, Califon, passed Thursday to Jerry Hoffman, of Califon.

Miss Ruth Barkman, a student at the State Normal School at Trenton, who is spending her vacation with Mr. and Mrs. Isaiah Apgar at Parsonage Heights, Califon, was tendered a surprise party Thursday night.

Mr. and Mrs. Edward Haggerty, of Califon, are visiting Mrs. Haggerty's parents in Staten Island.

Charles Arnold, of Whitfield, Md., is spending the winter with his daughter, Mrs. Gertrude James, of High Bridge.

Mrs. Edmund Eastwood, of High Bridge, is visiting Rev. and Mrs. T. M. Eastwood, at Burlington.

After a close-down for repairs, work will be resumed Monday at the Taylor-Wharton Steel and Iron Company in High Bridge.

Voorhees Seals, of New Castle, Del., spent the last week with relatives at High Bridge.

—It is wiser to know what a thing ought to cost before buying it; and ad-readers usually do know this.

WHY WOMEN SUFFER.

Many Plainfield Women Are Learning the Cause.

Women often suffer, not knowing the cause.

Backache, headache, dizziness, nervousness,

Irregular urinary passages weakness, languor—

Each a torture of itself.

Together hint at weakened kidneys.

Strike at the root—get to the cause.

No other remedy more highly endorsed than Doan's Kidney Pills.

Recommended by thousands—Endorsed at home.

Here's convincing testimony from a Plainfield citizen.

Mrs. C. B. Coricli, 60 Manning avenue, Plainfield, N. J., says: "I suffered from kidney disorders for years and the principal symptom was a severe backache. Since I learned of Doan's Kidney Pills, I have taken them off and on and they have always acted like magic, giving me prompt relief."

For sale by all dealers. Price 50 cents. Foster-Milburn Co., Buffalo, New York, sole agents for the United States.

Remember the name—Doan's—and take no other.—Adv.

HORSES CLIPPED
By Charles C. Brower,
PLAINFIELD CAB CO.,
130-134 E. Second St. 'Phone 10.
11 6 6mos

COAL DEALERS.

TenEyck & Harris
Dealers in
LEHIGH VALLEY COAL.
Office Rowley's Drug Store, 316 W. Front St. Tel. 2081-J-2.

Kindling and Grate Wood.
Prompt deliveries. Orders received at
89 SOMERSET STREET.
JOHN MOBUS.
P. O. Box 320. Telephone 10-F-40

TenEyck & Kelley
COAL
141 South Ave. Tel. 111

N MEYERS & SONS
COAL
COKE AND WOOD
Office tel. 1152-w. 121 Watchung Av.
Yard tel. 1911-w
4th and Washington Sts

VAIL
JEWELER and OPTICIAN.
236 Park Avenue
OPPOSITE NORTH AVENUE.

THE STORE IS OPENED DAILY AT 9 A. M.

B. Altman & Co.

will commence on Monday, January 5th, in the Rug Department on the Fifth Floor,

AN EXTRAORDINARY SALE OF 15,000 ORIENTAL RUGS
(Modern and Semi-Antique),

at very remarkable price concesions, an unusual combination of circumstances making it possible for B. Altman & Co. to offer these Rugs at much lower prices than heretofore.

Oriental Rugs in Room Sizes

MAHAL RUGS
actual values $165.00 to 1,400.00,
at . . $90.00 to 700.00

AFGHAN RUGS
actual values $150.00 to 375.00,
at . . . $75.00 to 190.00

GHEORAVAN RUGS
actual values $250.00 to 1,250.00,
at . . $125.00 to 650.00

MODERN ISPAHAN RUGS
actual values $375.00 to 2,250.00,
at . . $190.00 to 1,100.00

KIRMAN RUGS
actual values $350.00 to 2,500.00,
at . . $165.00 to 1,250.00

SARUCH RUGS
actual values $365.00 to 2,500.00,
at . . $175.00 to 1,250.00

(Also a number of Semi-antique Carpets in unusual sizes, at proportionate reductions in prices).

Oriental Rugs in Small, Medium and Large Sizes

ORIENTAL RUGS in small sizes, actual values $19.50 to 57.50,
at . . . $11.00 to 28.50

ORIENTAL RUGS in medium sizes, actual values $22.50 to 60.00,
at . . . $14.00 to 30.00

ORIENTAL RUGS in large sizes, actual values $50.00 to 175.00
at . . . $26.00 to 85.00

500 Fine Persian Rugs

average size 4 x 7 feet, actual values $85.00 to $375.00,
at . . . $45.00 to 175.00

1,000 Oriental Hall Runners

(including many narrow widths), actual values $55.00 to 185.00,
at . . . $24.00 to 90.00

The wearing qualities of these Rugs are fully guaranteed.

Other Important Sales will consist of

Women's, Misses' and Children's Hand-embroidered French Lingerie; Women's Coats and Wraps; Household and Decorative Linens, and Blankets, Bedspreads, Comfortables, Muslin Sheets and Pillow Cases.

Thirty-fifth Street — Fifth Avenue, New York — Thirty-fourth Street

FLOUR

Pillsbury xxxx Gold Medal
Hecker's Superlative

Barrel $6.00
24½ lb sack . . . 80c

SPECIAL FOR ONE WEEK ONLY

NEUMAN BROS.
GROCERS
Watchung Ave. and Fifth St. Telephone 760
Efficient and Rapid Delivery Service to All Parts of the City

Mono Storage
WAREHOUSE
North Avenue
OPP. FREIGHT HOUSE
125 East Front Street

HAND'S EXPRESS CO.
OLD RELIABLE
STORAGE
All Rooms Separate, Light and Dry
Furniture Packed and Shipped.
Office 69 Somerset St. 'Phone 541

MURRAY'S STORAGE WAREROOMS
THE OLDEST IN THE CITY.
AT 326 TO 332 WEST FRONT ST.

Near Grove St.; all the rooms are separate, airy and dry; large and small, at very moderate prices. Many years' experience in buying, selling, handling, packing and appraising goods.

Auction Rooms at 326 West Front Street.

R. Murray, Auctioneer, 326 West Front St. Phone 666

AUCTIONEERS.

The Leading
Auctioneers
W. A. SCHORB & CO.
Also Dealers in Second Hand Furniture—Bought and Sold.
120 Madison Av., Jackson Blg
Telephone 1777-W.

HENRY J. SIEBERT & CO
1147 East Jersey St.,
ELIZABETH, N. J.
(Opp. Proctor's Theatre).

We specialize:
AWNINGS
WINDOW SHADES
CURTAIN MATERIALS
BRASS GOODS, etc.

Large assortment.
Low prices.

'Phone Elizabeth 852.

ORGANIZED 1864

THE FIRST NATIONAL BANK OF PLAINFIELD.

A COMMERCIAL BANK WITH SAVINGS and SAFE DEPOSIT DEPARTMENTS.

FOUR PER CENT. INTEREST PAID ON SAVINGS ACCOUNTS.

THE STATE TRUST COMPANY.

The annual meeting of the stockholders of The State Trust Company will be held at the Company's office, No. 201 Park Avenue, Plainfield, N. J., on Tuesday, January 13th, 1914, at 2 o'clock, for the election of Directors and for the transaction of such other business as may be brought before it. Polls will remain open from 2 to 3 o'clock.

13-7-10-12 H. C. NASH, Sec'r.

THEMES FOR THE BEGINNING OF HE YEAR.

Gospel addresses will be given every Sunday Evening (D. V.), at 7:30, in the Hall, No. 209 East Front Street, near Watchung Avenue, Plainfield, by Mr. Samuel Ridout. All are cordially invited. Bring your friends. Sunday, January 4, "The Beginning of Sin" (Gen. 3); Sunday, January 11, "The Beginning of Life" (John 3); Sunday, January 18, "The Beginning of Redemption" (Ex. 12); Sunday, January 25, "The Beginning of Power", (Rom. 8); Sunday, February 1, "The Beginning of Eternity" (1 Thess. 4).

HARTRIDGE SCHOOL AUDITORIUM
Thursday E've, Jan. 8
ELEANOR SPENCER,
America's Premier Woman Pianist,
AND
PAUL REIMERS,
Society's Favorite Tenor.
Mgt. Antonia Sawyer.

TICKETS $1.00
1 2 6

THE PLAINFIELD SAVINGS BANK.

At a meeting of the Managers held on December 10 1913, the regular Semi-Annual Interest Dividend of 2% for the past six months was declared, payable to all depositors entitled thereto, on January 1, 1914.

Interest payable on or after January 15, 1914.

HOWARD A. POPE, Ass't. Treas.
12 29 6

NOTICE!

The annual meeting of the stockholders of the Plainfield Press Company for the election of directors and the transaction of such other business as may properly come before the meeting will be held at the office of the company, No. 105 North Avenue, Plainfield, N. J., on Monday, January 19, 1914, at 2 o'clock p. m. Polls will be open from 2 to 3 o'clock p. m.
RALPH L. MORROW, Secretary.
Plainfield, January 3, 1914. 1 3 3

CHURCHES WILL UNITE FOR WEEK OF PRAYER

Union week of prayer services will be held next week under the auspices of the First Baptist, First Presbyterian, First M. E. and Trinity Reformed churches, as follows: Tuesday, First Baptist church, Rev. Dr. C. E. Herring, subject, "Prayer;" Wednesday, Trinity Reformed church, Rev. Dr. C. M. Anderson, subject, "Church;" Thursday, First M. E. church, Rev. J. Y. Broek, subject, "The Bible;" Friday, First Presbyterian church, Rev. Dr. Philip B. Strong, subject, "Soul Saving."

RED AND ORANGE TEAMS DISPOSE OF OPPONENTS

In the Employed Boys' Club of the Y. M. C. A. last night the Red team of the Color League defeated the Green aggregation by a score of 18 to 8 and the Orange five won from the Whites by a count of 14 to 7.

Bohl did most of the scoring for the Reds in the Red-Green battle, getting ten counters on five field goals while Hummel counted for six out of the Green's total card, getting two field and two foul goals. Jackson was the leading scorer for the Orange five.

DOUBLE VICTORY.

Two games of basketball were played on the Hope Chapel court this morning, the Hope Chapel Boys' Club first team defeating the Watchung Grammar School five by a score of 10 to 4 and the second team trimming the Intermediate Class of the Temple Baptist Church by a count of 16 to 6.

—Advertise in the Daily Press

Drellich & Co.
OF
318 WEST FRONT ST.
MUST HAVE
25
FEMALE OPERATORS
ON
BOYS' WASH SUITS
APPLY ALL WEEK.
12 13 4-s

REMEMBER
We carry the largest and finest stock of plants and cut flowers in the city. Floral design work by expert designers. Plant or flowers delivered to any city of the United States. Store, 159 East Front street; Tel. 928; greenhouses, 1126 South avenue. 40,000 feet of glass.
STANLEY
159 E. Front St. Tel. 928.
Woodhull & Martin Building.
Greenhouses, South Ave., Tel. 331-J

T. A. MOORE
UNDERTAKER
612 E Sixth St.
Tel. 741-R

Established 1872.
P. CASEY & SON,
UNDERTAKERS AND EMBALMERS
Office 116 Park Avenue, Tel. 884-W. Res. 417 W. 3d St., Tel. 584-W. Office open day and night. N. Y. office 1 E. 22d St. Tel. 4094-Gramercy

A. M. RUNYON & SON,
UNDERTAKERS
402 Park Avenue. Telephone No. 40
Office open day and night.
Office of Hillside Cemetery.
New York office—50 Great Jones St
Tel. call 3345-Spring.
New York Embalmers License—1229
New York Registered Licensed Undertaker No. 215.

JAS. J. CHAS. A.
J. J. & C. A. HIGGINS
FUNERAL PARLORS
109 W. Fourth St. Tel. 1753-J.
Our Booklet Entitled
"A Modern Mortuary Establishment"
Sent Upon Request.

L. L. MANNING & SON,
STEAM GRANITE WORKS
Corner Central Ave. and West Front St.
Opposite First Baptist Church

SITUATIONS WANTED—FEMALE.

WOMAN with one child desires position as housekeeper. Address Housekeeper, care Press. 11 22 tf

WANTED—Position by young lady as cashier or office assistant. Address Office, care of Press. 12 31 3

COMPETENT white girl wishes general housework; no washing or ironing. 46 Lincoln place. 1 2 3

WANTED—Cooking by the day or catering. Mrs. Van Nest, 325 East Third street. 12 31 3

Classified Advertisements---Copy Received Until 1:30 P. M. Daily

One cent a word for first insertion, one-half a cent a word for each subsequent insertion of the same advertisement for less than one month. Fifty cents a line for one month. **Double Charge for Capitals. No advertisement received for less than 10 cents. No Display or black face type used in this column.**

The Plainfield Daily Press cannot give information regarding advertisements for which answers are to be sent care of the Press. Persons replying to office addresses must mail or leave written answers as stated in advertisement.

HELP WANTED—FEMALE.

WANTED—At 132 East Ninth street, a woman for general housework. 12 31 3

WANTED—Experienced chambermaid. 'Phone 773. 1 2 2

WANTED—Cook, at 338 East Front street. 1 2 3

MAID for general housework; white girl; Scandinavian preferred; wanted for general housework in fully equipped modern house, 975 Cedarbrook road, between Watchung and Prospect avenues. 1 2 tf

WANTED—At once, experienced infant nurse; good wages. Call Mrs. Keller's agency, 22 Somerset place; 'Phone 1724. 1 2 2

LADIES—$6-$8 week making plain aprons at home; no canvassing; legitimate; we pay you. Particulars and full size sample apron sent for 25c. Domestic Supply House, 1232 Schofield Bldg., Cleveland, Ohio.

GIRL for general housework in small, private family. 19 Prospect place. 12 31 3

EXPERIENCED bookkeeper and stenographer; state age, experience and salary expected; references. Address Superintendent, Muhlenberg Hospital.

WANTED — Bookkeeper-stenographer, who can handle ordinary office correspondence; no objection to a bright beginner, but must be willing to start with moderate wages. Apply in own handwriting, P. D., care Daily Press. 1 3 tf

WANTED—Cook, at 1132 Gresham road, Netherwood. 1 3 2

WANTED—Young girl to assist with general housework. 423 Central avenue.

WANTED—Good plain cook; must be willing to live in country; no washing or ironing; reference required, wages $30. Address A. B., care of Daily Press. 1 3 2

WANTED—Young white woman as cook; references required, wages $25. Apply at 7 Myrtle avenue. 12 31 tf

WANTED—Cooks, waitresses, general houseworkers and chambermaids. Call Mrs. Keller's agency, 22 Somerset place; 'Phone 1724. 12 29 6

ROOMS AND BOARD.

TO LET—Attractive rooms, with board. Mrs. L. R. Williams, 137 Crescent avenue. 2 24 tf

PLEASANT rooms with board, first class neighborhood. Miss Kline, 21 Sandford avenue. 10 16 tf

FOR RENT—Two comfortable rooms with excellent home table. Mrs. Berrien, 602 Madison avenue. 12 27 tf

DESIRABLE rooms, furnished or unfurnished, for rent. The Plainfield," 515 Park avenue. 1 2 3

TO LET—To respectable colored couple, one or two large rooms, furnished or unfurnished; rent cheap to good parties; bath and heated. 1231 Arlington avenue. 1 3 2

FOR RENT—Several single rooms with board. Address Lena Hellstrom, 312 East Seventh St. 12 11 1mo

LOST AND FOUND

LOST—Gentleman's gold watch. Reward if returned to Daily Press office. 1 2 3

LOST—Yellow dog, with collar and chain; answers to name of "Teddy." Finder kindly return to 74 Jackson avenue, North Plainfield. 1 2 3

LOST—Black fur neckpiece, on South avenue, between Westfield and Plainfield, Wednesday night. Finder 'Phone 1368-W; reward. 1 2 2

LOST—Scotch collie dog; black and white mixed; white front feet; collar trimmed with brass. Suitable reward if returned to Charles A. Clark, Rahway road.

LOST—Maltese cat; answers by name of "Billie." Reward if returned to 475 West Front street. 1 2 2

LOST—Monday evening, silver chain, set with rhinestones, in the business section on Front street. Reward if returned to Press office. 12 30 4

FOR SALE.

FOR SALE—All kinds fine gloves for ladies, men and boys, at wholesale and retail; large variety of deer skin gloves for auto, driving and working; best canvas, 10c; per dozen, $1.00; kid gloves, slightly damaged, half price. H. Texier, 58 Somerset street. 12 31 tf

LITTLE TALKS BY THE WANT AD MAN

Copyright, 1913, The Int. Syndicate, Baltimore.

No. 45.

ADVERTISING is a salesman that is always at work, but never wearies a customer; that call on the same man until he is convinced, but never annoys him with its insistence; that wastes no time, wastes no words, and that can always gain an audience and a hearing. Alone among salesmen, advertising has free access to the libraries of the great; it marches unchecked past the secretary of the big merchant and enters without hindrance the store of the retailer. When it cannot tell its story to a man in his office, it can always gain his attention in his home. The door of the housewife is never slammed in its face. No country is so remote, no village is so dead, that it does not go there for orders and get them—Saturday Evening Post.

Tell me, suppose you want a job, or want to sell your house, or want to rent an apartment, or want domestic help, or want—**anything**—can you think of a quicker, less expensive, more direct way of getting that want before the people than through a little Want Ad?

Classified advertising is always at work. It does not weary a customer, because that customer turns to it of his own free will. It does not annoy him with his insistence; rather, it pleases him with its concise information. It wastes no words. It gets its message across, and instantly. It has access to the hearts of the people because it reflects the needs of the people.

Want Ad advertising in the columns of this newspaper gains attention in offices, in homes, in city, in country—wherever people have that which they do not want and want that which they do not have. No door is ever slammed in its face.

And say—isn't that a pretty good way to get YOUR want over the line?

The Want-Ad Man

(All rights reserved, 1913, by Jerome P. Fleishman.)

REAL ESTATE FOR SALE.

FOR SALE—Good house for colored people; 6 room house, part improvements; right in town. See Mr. Vanderhoef, at Woodhull & Martin Co. 6 26 tf

FOR SALE—To close French Estate," Somerset street carriage factory, stores, and tenement houses and stable in rear; lot 100x200 ft.; alley at side and in rear; bargain, terms arranged. Apply, Elston M. French, executor, 171 North avenue, Plainfield, N. J. 12 19 tf

FOR SALE—Lot on Cedarbrook road, 150x115 feet, thirty-five dollars per foot. J. P. Vail, North avenue. 9 2 tf

WANTED TO RENT.

WANTED—Small farm to rent or will buy. George Daniels, 364 Rochester avenue, Brooklyn, N. Y. 12 30 6

WANTED — Three unfurnished rooms, with bath, for light housekeeping, for two adults; April first; not over 10 minutes' walk from station. Address Home, care of Press office. 12 29 6

SITUATIONS WANTED—MALE.

MAN wishes position, any kind of work; $12 month or more. 618 West Fourth street. 1 2 6

HOUSEWORK, 25c an hour, wanted by handy colored man. 317 Liberty street. 10 28 tf

FOR SALE OR EXCHANGE.

FARM in Hunterdon county for sale or exchange. Lamar Van Syckel. 12 4 tf th-s

AUTOMOBILES FOR SALE.

FOR SALE—1912 Studebaker roadster; fine condition; tires almost new. Apply Thompson Auto. Co. 1 2 2

FOR SALE—1910 Buick touring car, in good condition; $350. Dr. Clawson, 672 West Seventh street. 12 24 tf

MONEY TO LOAN.

MONEY TO LOAN on bond and mortgage. J. P. Vail. 8 20 tf

MONEY TO LOAN on bond and mortgage. Mulford, opposite depot. 12 28 tf

MONEY to loan on first mortgage. Lewis A. Clement, lawyer, Babcock building. 12 29 6

MONEY TO LOAN on bond and mortgage. Manning, 183 North avenue. 10 14 tf

FOR SALE—PIANOS AND ORGANS

BIG CHRISTMAS PIANO SALE—One week only, 35 high grade pianos and player-pianos, must and will be sold regardless of price; among them Steinway, Chickering, Needham and other famous makes; pianos that are sold elsewhere at $250, $350 & $450, will be sacrificed for $90, $110, $135 and up. Why pay more? Fine used uprights $35, $50 and $60. Act quick for these bargains. Easiest possible terms. New Jersey Piano Co., 311 West Front street, open evenings 12 1 1mo

MISCELLANEOUS

TAXIDERMIST—Birds and animals stuffed and mounted. T. W. Sisty, Wayside Park; 'Phone 1299-J, Dunellen, N. J. 11 14 3mos

EMBROIDERY, INITIALS, ETC.—Orders taken for all kinds of embroidery and initials; first class work; prices reasonable. Mrs. C. S. Groot, 768 Woodland avenue, near Putnam avenue; telephone 1687-M. 12 15 1mo

FOR SALE, EXCHANGE OR TO LET

FOR SALE, EXCHANGE OR TO LET—No. 1220 Park avenue, lot 60x200; 10-room house, in first class condition; all improvements. Enquire S. Scheuer & Co. 12 22 tf

REAL ESTATE AGENTS.

REAL ESTATE for sale, rent and exchange. Insurance in strong companies at lowest rates; money loaned on real estate. Thickstun & Emmons, 197 North avenue.

FOR RENT.

TO LET—Office in Vanderbeek building, corner Park and North avenues; heat and light furnished. Inquire A. M. Vanderbeek, 119 East Front street, Griffen's hardware store. 10 2 tf

FLAT to let, five rooms, all improvements. 538 West Fifth street, or enquire 432 Watchung avenue. 11 11 tf

4 AND 5 room apartment to let on Webster place, near Seventh street, with improvements. Call 770 Woodland avenue. Tel. 1687-W. 10 28 tf

FIVE-ROOM apartment, all modern improvements; central location. Inquire P. C. Thomsen, 306 East Front street. 11 22 tf

FOR RENT—Six room house and bath. Inquire 147 East Fifth street. 11 28 tf

TO LET—Four rooms, East Seventh street, near Berckman street. Inquire 306 East Front street. 11 22 tf

HOUSE for rent, 7 rooms, improvements, two weeks' rent free. Inquire between 3-4 p. m., Woodbine avenue, corner Arlington avenue. 12 11 1mo

FROM January first, six room flat, with improvements, to let. Apply at Netherwood Star, 1101 South avenue. 12 30 4

FOR RENT—No. 45 Prospect place, near Washington avenue, 3 rooms, reception hall and bath; all improvements. Apply to J. V. E. Vanderhoef, at Woodhull & Martin Co. 12 1 tf

TO LET—House, six rooms and bath. 409 Liberty street, Tel. 450-W. 12 8 tf

HOUSE to let, 44 Manning avenue, first house from Watchung avenue; $16 per month. Apply to George J. Finger, 120 West Front street. 12 30 tf

TO LET—An up to date apartment of six rooms, opposite Proctor's. Apply to F. Linke, 227 West Front street. 12 5 tf

TO LET—New four room apartments; improvements; 1343 and 1445 South Second street; $11 per month. John Herrmann, 369 Somerset street. 'Phone 2512-W. 12 17 1mo

FOUR-ROOM flat to let, part improvements, $10. 203 Grant avenue. 11 21 tf

FLAT to let; five rooms, all improvements; new building; $15. Enquire 661 West Fourth street. 1 2 3

FOR RENT—Store, centre of town, rent reasonable; also two large, light lofts. Apply Elston M. French, 171 North avenue. 11 6 tf

TO LET—124 Madison avenue, large store, light and airy; steam heat. Inquire Fred Endress or janitor. 5 29 tf

EIGHT room house to let, all improvements; $22.50. Home Real Estate Co., 319 Watchung avenue. 12 31 3

FIVE room flat to let; $14. Charles Hand, Watchung avenue. 12 31 3

TO LET—7 rooms and bath; all improvements. 510 New street, near West Fifth street. 6 25 tf

HOUSES $12 to $50; flats, $10 to $30; stores $7 upwards. D. McInness, West Third street, Tel. 1194-W. 6 30 tf

TO LET—Flat, all improvements; janitor's service, corner Front street and Madison avenue. Inquire Fred Endress or janitor. 5 29 tf

MOVING PICTURE OR STEREOPTICON SHEET FOR RENT; big enough for the largest hall. Apply Daily Press office.

EMPLOYMENT AGENCIES.

MURRAY'S Employment Registry office, reliable help only; all nationalities, faithful service commands good situations and our fees are very reasonable; courteous treatment to all. 326 West Front street, near Grove; Phone 666. 11 26 tf

EMPLOYMENT Agency, C. Northen, 218 East Front street; 'Phone 630-J. 12 29 1mo

EMPLOYMENT Agency, Mrs. Keller, 22 Somerset place, the oldest and most reliable (all nationalities). 'Phone 1724. 7 1 tf

FOR SALE OR TO LET.

FOR SALE OR TO LET—Two new seven room houses; all improvements; garage, sleeping porch; decorated to suit tenant or buyer. 839 Osborne avenue, Netherwood, telephone 894-M. 12 24 1mo

Of Interest to Women and the Home

The Housewife's Daily Economy Calendar

FRANCES MARSHALL

Planning the Year's Budget.

It is the lifelong desire of a certain woman to get the ballot because she thinks when she does get it she will receive an even half of her husband's earnings—to do with as she pleases. Just why this arrangement should follow woman's acquisition of the vote, she does not explain. There are other women, and they may be right, who think that there should be a pre-nuptial agreement determing the division of the income.

The whole question of division of income should be easily settled. The woman who performs her duties faithfully—who keeps house well and brings the children up as they should be brought up—deserves her share in the family income. In such a family, she does her work as well and as faithfully as her husband does, and so earns a right to help spend the family income—which, in these circumstances, she and her husband have earned together. The truly industrious woman realizes the value of money—the woman who has worked to earn money before her marriage, or the woman who has been carefully trained to spend it. If all women were of this type there would probably be less worry and trouble concerning division of income.

How to Learn.

The first step for the woman to take in gaining a fair share of the family income is to learn how to spend money wisely.

It is interesting to spend money on paper—almost as interesting as it is to spend it from one's pocketbook. So it is a good thing for every one to spend the year's income, at the beginning of the year, on paper. Much can be learned in this way.

Here, for a model, is the ideal budget: The income which ranges between one and two thousand dollars is ideally divided in this way: For food, twenty-five per cent; for rent, twenty per cent; for clothes, twenty per cent; for recreation, traveling, books, and such things, twenty per cent; for operating expenses—wages, fuel and such necessities—fifteen per cent. The model for the income between two and four thousand is the same, excepting that fifteen per cent is allowed for clothes, and twenty-five for the recreation group. The smaller the income, the greater the percentage that must be spend on food. An income ranging from five to eight hundred must give forty-five per cent to food. And the rent and all other divisions must be relatively smaller.

Of course, few families follow exactly these ideal budgets. But the woman who feel that she has spent money unwisely, and realizes, therefore, that she hardly knows how to handle her share of the family income, whatever that share may be, would do well to compare the budget of her family's expenses with these ideal budgets. They are helpful guides to the woman—or the man, either, for that matter—who is trying to learn how to spend money wisely.

(Copyright, 1913, McClure Newspaper Syndicate.)

Practical Fashion Hints

By Alice Gibson

The raglan sleeve is the smart feature of this blouse. Together the sleeves form a yoke across the back, joined in the center with a seam. A plait on each side of the front gives the effect of a vest, but if a contrasting material is desired it may be set in under this plait to form the vest.

No. 7715 may be made in silk, flannel or linen. If you have a width of silk ratine left over from a summer costume it will by using this design make a most attractive blouse and will be warm and comfortable as well. The ivory white which was so popular is especially smart for separate blouses. An excellent method for finishing seams instead of binding or French seaming them is to run two lines of machine stitching about ¼ of an inch away from the line of stitching that joins the seam and trim off close to the second stitching.

To make this blouse in size 36 it requires 2¾ yards of 36 inch material.

The pattern is cut in 6 sizes, 32 to 42.

This Is a Perfect Pattern.

Be sure to state right size, measuring over the fullest part of the bust for dimensions.

It may be obtained by filling out the coupon and inclosing 15 cents in stamps or coin to the Pattern Department of this paper.

COUPON

Name .....

Street and No. .....

City and State .....

Pattern No. .....

Sizes .....

A. E. Force & Co., "The White Store," carry all patterns in stock and the Daily Press recommends that its readers procure them there. They will be furnished by this paper when the orders come direct to us, through A. E. Force & Co.

Some Cookery Suggestions

WHOLESOME MOLASSES CAKES.

MOLASSES is undoubtedly wholesome. It is made from the same kind of cane as sugar, yet it happens to contain qualities which have been eliminated from the sugar. Our grandmothers well understood its use and had scores of recipes in which it took the place of sugar. There is no more wholesome dessert for children than one in which molasses is an ingredient.

Small Cakes.

Molasses Drop Cakes.—Take a cupful each of molasses and brown sugar, a half cupful of shortening, three cupfuls of flour, three-quarters of a cupful of boiling water, three eggs and a teaspoonful of baking soda. Mix the molasses, sugar and shortening together until smooth; then add the baking soda dissolved in the boiling water. Add the well beaten eggs, then the sifted flour. Bake in a moderate oven in small pans. Brush the pans with a little melted butter so that the cakes will not stick.

Molasses Spice Cakes.—Cream together one-half cupful each of butter and sugar and molasses; then stir in two eggs and beat well. Add alternately one cupful of sour milk and two cupfuls of flour which has been sifted with a level teaspoonful each of soda, cinnamon, ginger and half as much of salt and cloves. Put into muffin tins, sprinkle with chopped nuts and bake.

Simple Recipes.

Plain Molasses Cake.—Take a cupful each of butter and sugar, two cupfuls of molasses, five cupfuls of flour, a little salt, two teaspoonfuls of baking powder and three well beaten eggs. Mix in the order named. Spices may be added to the flour to suit the taste. Butter a baking pan, pour the batter into it and bake.

Ginger Loaf.—Place in a bowl a cupful each of molasses and sour cream and mix into this two cupfuls of flour sifted with two level teaspoonfuls of soda, the same of ginger and a little salt. Add a beaten egg and bake.

Anna Thompson.

Molly Played Better Than Before.

Daddy's Bedtime Story—Molly's Successful Piano Recital.

"MOLLY had a face like a little round moon," began daddy. "It was just as round as it could be, and her hair, which was curly all around her face, made her look still more like a moon; also she had a big mouth and smiled a great deal. Molly was very musical, and ever since she had been a little girl, so little that she had to be lifted to the piano stool, she had been able to play anything she heard.

"Her family were far from being well off, but they strove to give Molly a musical education. So every afternoon Molly went to a conservatory of music. She would carry her little music case with her and eagerly await the time for her music teacher to be ready for her. She always was ahead of time for her lesson.

"One day it was decided that Molly was so talented she could give a concert. So the evening for the concert was decided upon. Molly practiced and practiced the pieces she was to play.

"Molly had a special dress made for the occasion of white silk with a pink sash and a pink bow to match to tie around her hair. All the children were more excited than Molly herself and whispered: 'Oh, I'm so glad I'm not Molly! I should think she'd be so frightened!' 'Oh, I couldn't play a note with so many people listening to me!'

"But Molly was not at all nervous. She was very proud of her pretty new dress, for she had never had a really new dress before. She had always had to have the dresses of her older sisters cut down and made smaller for her. And Molly, too, wanted to please her teacher and do her best for his sake.

"When Molly walked on the stage she was applauded by all her little friends. She loved the lights and the faces of her friends in the audience, and she played better than she ever had before. When she was through her recital her friends presented her with a basket of yellow roses.

"Unknown to her, Molly's teacher had invited an old friend of his to the concert. This gentleman was very rich and fond of music. He liked to help along any one he felt deserved it. He was so delighted with Molly's playing that he rushed up to the little girl, saying: 'I shall send you and your mother to Germany. There you'll have the finest music teachers in the world. You will come back making us all very proud of you.'

"You can imagine how happy it made Molly, who had worked hard to be worthy of her family's struggles to give her lessons. But perhaps most of all it pleased her old teacher, who prayed that he might live to see his little pupil come back as a wonderful concert player."

The Way to Get the Eastman Premo Camera

Clip out of the Daily Press this Coupon and present it with five others at the Daily Press Office with

--$1.59--

and receive the Premo Outfit.

ANTI-SUFFRAGE

Conducted by Plainfield Branch New Jersey Association Opposed to Woman Suffrage.

It occurs to me that a few general remarks from some of our prominent speakers and writers must find interested readers, at least, among those possessing "open" or unbiased minds.

I have endeavored to select a few passages from two of them, the first quotation being from Mrs. Scott, wife of Justice Francis M. Scott, of the Appellate Division of New York Supreme Court, quoting from an address before the judiciary committee of the Senate of that State:

"To many young persons, to many emotional persons, change is mistaken for progress. Thus in the train of the women so long identified with the demand for suffrage, who do not realize that the times have outgrown their cause, have followed many who, full of the unrestful spirit, are hurrying along, eager only for something different, something more, forgetting the inexorable law which science has laid down; the law we know as the Specialization of Function. In every line of life we see this law ruling development. Where there is a specialization there comes to be greater and greater perfection; nowhere is progress accompanied by a diffusion of force, but always by a concentration of effort in special directions. So, since the first development of sex, has specialization of the male and female types gone on; men have grown more manly, women more womanly. Are we alone of all nature to forcibly destroy the work of untold ages, and thrusting men and women together, demand that the work that each is beginning to be perfect in shall be indifferently done by both! And then, there are the assertions of greater virtue made for our sex without foundation. Again, in being equal we differ. Born as we are of man and woman, inheriting the mental and moral characteristics of both parents, we differ from our brothers only in so far as our physical limitations affect our organizations. Theirs are the robuster virtues, called to growth and strength by rough contact with the world. Theirs the word which serves for the bond; the responsibility which is the foundation of business life; the integrity on which justice rests; the broad mindedness, which gives each man his chance. And to balance all that, women have the spirit of self-sacrifice, the charity which forgives, the personal purity, all of which are essential to the existence of the home, and cause thir sons to rise up and call them blessed.

"I approach this question of morality with natural hesitation. It, and our physical disabilities are the points I spoke of earlier as being ignored when this question is seriously discussed, and yet unless considered this question cannot be properly dealt with.

"Who does not realize the present disinclination for motherhood which possesses so many of our younger generation, and who can see it without alarm? It can be traced to this unrestful desire for life outside the home. When motherhood is spoken of with contempt, when a home-life is considered too dull to be endured; when the ambition of the intellectual life becomes so warped as to be dissatisfied with any outlet but that of public life—what is to become the future?

"Do what we may, say what we can, we cannot break down the barrier of sex which indicates the parting of the ways."

Grace Duffield Goodwin says in the Introduction of Anti-Suffrage Ten Good Reasons:

"The demand for any sweeping and revolutionary change in existing conditions, whether political, industrial or religious, throws upon the sponsors of such a change the burden of proof. Present evils must be clearly demonstrated, and the proposed remedies must hold out a reasonable hope of permanent betterment. The ardent supporters of the present demand for universal adult suffrage (the exact meaning of "votes for women") are under the necessity of proving to American women their present evil condition, and of proving, also, that universal adult suffrage is the panacea.

"To fair-minded critics many of the arguments for limited female suffrage are plausible, and in some cases sound, such as those which base their demands upon a limited suffrage for women with educational and property qualifications. It must be remembered that twenty-six States in the Union have today some form of limited female suffrage, which, however, is of so little interest to the women concerned that the voting right is very rarely used. It is estimated that less than 2 per cent. of the New England women who are entitled and urged to vote upon school matters, ever take advantage of their opportunity.

"Those who oppose the universal franchise for women submit to men and women interested in this subject, that such a sane position as restricted suffrage is not advocated by suffragists. In this day of frenzied democracy, limited suffrage is not popular with men, much less with women. Suffragists desire full female citizenship with all the rights of men. It is against these wholesale claims that the anti-suffragists level their objections.

"We who sincerely and seriously oppose the program offered by the suffragists, unite in asking them to prove the evil condition of American women as a whole, and to demonstrate the remedial effect of the ballot when granted to women.

"We submit the proposition that American women, judged not by the individual, the group, or the class, but as a whole, are suffering under no wrongs which need for their redress the violent over-turning of the entire political machinery of the nation.

"We have no desire to confuse the issue by comparing our position with that of women in other countries. Few American can speak with intelligence regarding matters so purely local. We desire to act as American conditions demand, and we refuse to be stampeded by the oratory of women from England or elsewhere, who prove, by daily misstatement, that they are not informed concerning American conditions or American laws.

"Many women of this country are accepting English statements of American conditions, and declaring themselves to be suffragists without intelligently considering for themselves the political situation, the industrial and legal conditions now prevailing in their own country.

"Confused thought and unconsidered speech are the order of the day. It is highly desirable for us all to bring our brains into the discussion of the question, and to subject our emotions, our enthusiasms, our sympathies to the control of our reasoning powers. A large part of the suffrage movement at present, in its fervor and fury, represents the acme of hysterical feminine thoughtlessness and unrest. The remainder represents the impractical idealism of that class of men and women whose ardor carries them lightly over the many difficulties which are insurmountable for those who will be called upon in the future, to apply these roseate dreams to the common tasks of practical politics.

"In its application it is but a question of method, a discussion of ways and means—the best ways, the most effective means, of attaining undefined and half-understood political ends in a huge and ill-balanced democracy, struggling under the present burden of an already dangerously large electorate."

REINA A. LAWRENCE.

FURS of Quality

FOR NEW YEAR'S GIFTS

AT VERY REASONABLE PRICES

Charles Kurtzman

FURS of Quality

178 E. Front

DR. PITTIS OFFICE BUILDING

Open Evenings to Accommodate You.

In the Churches

Baptist.

First Baptist Church—Rev. Dr. Philip B. Strong, pastor—10:30, preaching by the pastor; 2:30, Men's Conference Class; 6:50 Christian Endeavor Society meeting; 7:45, preaching by the pastor.

Park Avenue—Rev. Gabriel Reid Maguire, pastor—9:45, Sunday-school; 11:00 a. m., preaching by the pastor; 7:45, preaching by the pastor.

Seventh-Day Baptist Church, corner of Central avenue and Fifth street—Pastor, Rev. Edwin Shaw—Preaching service every Sabbath (Saturday) morning at half-past ten o'clock; Sabbath-school at 11:45 a. m., William C. Hubbard, superintendent; Junior Society prayer meeting at 3 p. m., Miss Frances I. Kinney, superintendent; Young People's Christian Endeavor meeting at 4:00 p. m., Franklin A. Langworthy, president; prayer meeting on Friday at 7:00 p. m. All are welcome to these services.

Temple—Rev. E. C. Conover, pastor—9:00, prayer meeting; 11:00, preaching; 9:45, Sunday-school; 7:00 C. E. Society services; 7:45 preaching; special services all day.

Mt. Olive—M. W. Vaughan, D. D. pastor—11:00, preaching; 3:30, Sunday-school; 7:30, preaching.

Calvary—Rev. D. Y. Campbell, pastor; 11:00 a. m., preaching; 3:00 Sunday-school; 7:45, preaching by the pastor.

Shiloh—Rev. Edward Roberts pastor—11:00, preaching by the pastor, subject, "Our Obligation;" 3:00 Sunday-school; 8:00, preaching, subject, "Thankful Hearts;" followed by baptism.

Ebenezer Baptist Church—East Third and Washington streets—Rev. G. W. Bailey, pastor—10:45, preaching; 7:00 p. m. B. Y. P. U.; 7:45, preaching.

Reformed.

Trinity—Rev. John Y. Broek, pastor; Rev. Dr. Cornelius Schenck pastor-emeritus 10:45 a. m., preaching by the pastor; 2:30, Sunday-school; 6:45, C. E. Society meeting; 7:45, preaching by the pastor.

Netherwood Reformed Church, Leland avenue—Rev. C. W. F. Attlee, supply—10:30, preaching; 7:00, Christian Endeavor Society meeting, 8:00 p. m., preaching.

Marconnier Reformed—Rev. J. Tucker Lansdale, pastor—9:45, Sunday-school; 11:00, morning service, 7:45, evening service.

German Reformed—Craig place and Duer street—Rev. George Hauser, pastor—9:45, Sunday-school; 11 a. m., preaching by the pastor; first Sunday in each month evening service at 7:45 o'clock.

Presbyterian.

First Presbyterian—Rev. Dr. Chas. E. Herring, pastor—10:00, Sunday-school; 11:00, preaching by the pastor and communion; 7:45, preaching by the pastor, subject, "Verily I Say Unto You."

Crescent Avenue—Rev. Dr. John Sheridan Zelie, minister—10:30, morning worship; 12:00, Sunday-school; 4:45 p. m., organ recital; 5 p. m., evening worship.

Hope Chapel—Rev. Frederic L. Greene, pastor—10:30, preaching 3:00, Sunday-school; 6:45, Y. P. S. C. E. meeting, 7:30, preaching.

Warren Chapel—Rev. J. O. McKelvey, pastor—10:30 a. m., preaching by the pastor; 2:45, Sunday-school and Berean Bible class for men, E. E. Parvin, teacher; 7:45, preaching.

Bethel chapel—Rev. F. D. Tildon, pastor—Services 11:00 a. m., preaching; 3:00, Sunday-school; 8:00 p. m., preaching.

Episcopal.

Grace Church, East Seventh street—The Reverend E. Vicars Stevenson, rector—Services, 7:30 a. m., Holy Communion; 11:00 a. m., (first Sunday excepted), morning prayer, litany and sermon; first Sunday Holy Communion and sermon; 4:30 p. m., choral evensong; daily at 5 p. m., Thursday, Saints' Days and Holy Days, 10 a. m., Holy Eucharist.

Holy Cross Church, corner Washington and Mercer avenues—9:45 a. m., Sunday-school; 7:00 a. m., early celebration; 11:00 a. m., morning prayer and sermon; Thursdays and Saints' Days, Holy Communion at 9:30 a. m. On the first Sunday of the month, Holy Communion at 11:00 a. m.

Church of the Heavenly Rest, Clinton avenue and West Fifth street, Rev. Cortlandt H. Mallery, rector—8:00, Holy Eucharist; 9:45, Sunday-school; 11:00, matins and sermon; 7:30 p. m., evensong and sermon by the rector. Fridays and Holy Days, Holy Eucharist at 10:00 a. m.

St. Stephen's Church—Rev. Walter E. L. Ward, rector—8.00 a. m., Holy Communion; 11:00 a. m., morning prayer and sermon (Holy Communion first Sunday in each month) 9:45, Sunday-school; on Saints' Days Communion at 9:00 a. m.

Grace Church Mission for Colored People—Masonic building, St. Marys' avenue—Evensong and sermon Sundays at 8:00 p. m.; Holy Eucharist second Sunday in the month at 9:00 a. m.; Sunday-school in Parish house, Sundays at 10:00 a. m.

Methodist Episcopal.

First—Rev. Dr. Charles M. Anderson, pastor—9:45, Sunday-school 11:00 a. m., preaching by the pastor; 7:45 p. m., preaching by the pastor.

Monroe Avenue M. E. Church—Rev. F. J. Hubach, pastor—10:45 preaching by the pastor; 3:00, Sunday-school; Men's Bible Class; 7:15, Epworth League vesper service, 8:00, preaching by the pastor.

Grace M. E. Church—Rev. C. C. Vain, pastor—10:30, preaching 2:30, Sunday-school; 7:00, Epworth League; 7:45, preaching by the pastor.

Mt. Zion A. M. E.—Rev. W. H. Hicks, pastor—11:00 a. m., preaching by the pastor, subject, "New Year Thoughts;" 12:15, class meeting; 2:00 p. m., Sunday-school, E. B. Maynard, superintendent; 6:45 p. m., C. E. Society meeting; 8:00 p. m., communion and reception of members.

Roman Catholic.

St. Mary's—Rev. Bernard M. Bogan, rector—Masses, 6:30, 7:30 8:30, 9:30, 10:30 a. m.; vespers at 3:30.

St. Joseph's—Rev. William H. Miller, rector—Masses at 8:30 and 10:30 a. m.; Sunday-school at 3:00; benediction of the blessed sacrament at 3:30.

Congregational.

Congregational Church—Rev. C. L. Goodrich, pastor—10:30, preaching services; 11:50, Sunday-school, 3:00 p. m., C. E. Society meeting at the parsonage.

Swedish Pilgrim Church—Rev. Gottfrid Sjoblom, pastor—1030, Sunday-school; 4:30, young people's meeting; 8 p. m., preaching.

Friends.

Meeting house Watchung avenue and Third street—Meeting First-day at 11:00.

Lutheran.

St. Peter's Lutheran—Grove street and Mercer avenue—Rev. Conrad Blunk, pastor—9:30, Sunday-school, 10:30, preaching in English.

First Church of Christ, Scientist.

Babcock building, Front street and Madison avenue—9:45, Sunday school; service, 11:00, subject of lesson sermon, "God;" Golden Text, Psalms 119:142: "Thy Righteousness Is An Everlasting Righteousness, and Thy Law Is the Truth;" reading room open between the hours of 2:00 and 5:00 o'clock daily with exception of holidays and Sundays; Wednesday, 8:00 p. m.

Unitarian.

All Souls—Rev. Arthur E. Wilson, pastor—10:45 a. m., preaching by the pastor, subject, "Keeping Young;" 12:05 p. m., Sunday-school.

Not Classified.

Salvation Army—Adjutant and Mrs. Wall, officers in charge—Public services at 10:30 a. m. and 8:00 p. m.; 2:30, Sunday-school; 6:30 Young People's Legion.

Swedish Lutheran—Rev. Augustus Gaufred Olson, pastor—Grove street and Mercer avenue—8:00 p. m., evening service, Rev. J. Alfred Lundgren, of Upsala College, will preach.

Plainfield Rescue Mission—In W. C. T. U. rooms—8:00, gospel service.

Italian Mission—469 East Third street—Preaching by Theodore Boretti, Sundays at 10:30 a. m. in Italian, and song and prayer services Wednesday evenings at 8:00; Sunday-school in English and Italian at 2:30; 7:00 and 8:00 p. m., preaching services.

Evona Chapel—3:00 p. m., Sunday-school 7:00, C. E. Society meeting; 8:00 p. m., gospel address.

W. C. T. U.—Madison avenue—4:00 p. m., gospel temperance service; I. B. Hill will lead.

International Bible Students' Association—Bible Class meets Sunday morning 10:30, for Berean Bible study, at 436 West Fifth street; Wednesday evening 8:00, prayer and testimony, 536 West Fifth street; Friday evening, 8:00, study; 436 West Fifth street; all interested in Scripture studies are invited.

—You can make it pay you to read the store ads in today's paper—make it pay you in actual savings on purchases you need to make. Try the experiment.

Why Not Try the 17c-a-Day Plan?

The beauty of The Oliver Typewriter 17-Cents-a-Day Plan is that it **works out satisfactorily** for everybody concerned.

This plan ties up a very large sum of the company's money in typewriters sold on time.

But we have an abundance of capital. We are glad to use our resources to bring this great business aid within easy reach of all who have use for typewriters.

Thousands tell us they bought their Oliver Typewriters without noticing the outlay.

Here's the way the Plan works: You make a small first payment and get the machine **at once.**

Then save 17 Cents a Day and pay monthly, exactly the same as rent.

When you complete the payments, the typewriter is **yours forever.** And you pay only the regular list price.

The OLIVER Typewriter

The Standard Visible Writer

is a salary-raiser, an income-producer, an aid to **personal efficiency.**

Oliver Typewriters are earning millions of dollars for their operators and owners.

They are helping hosts of ambitious young people to achieve successful business careers.

They are helping the small business to grow big and the big business to grow bigger.

They are trade-builders as well as revenue-producers and efficiency-makers.

The newest and best model Oliver Typewriter is sold on this popular plan. There is no extra charge for the famous PRINTPYE OLIVER—the only typewriter that **prints print.** Printype is conceded to be the **greatest typewriter improvement of the century.**

More than 15,000 Local Agents in the United States and Canada are making money selling Oliver Typewriters. This is proof positive of Oliver merit and Oliver popularity.

Write for particulars of the 17-Cents-a-Day Plan. Ask for Specimen of Printype.

The Oliver Typewriter Company

Jack Horner

Local Agent.
Plainfield, N. J.

Inquiry Coupon

The Oliver Typewriter Company
JACK HORNER, Local Agent,
Plainfield, N. J.

Gentlemen: Without any obligation whatsoever, please send *Oliver Typewriter Catalog*, with specimen of Printyping and particulars of your 17-Cents-a-Day Plan.

Name .....

Address .....

.....

Your Appearance Counts

Have you ever realized how well you are received when your appearance is favorable? Men, send your Suit and have it cleaned and pressed. Ladies, your tea gowns, woolen dresses, opera cloaks, plain or fancy waists, and indeed anything worth cleaning.

I guarantee my work and assure you that my method will tend to renew the fabric, brighten the colors and raise the nap, thereby restoring the garment to the freshness of new clothing.

A. ROTGUN

432 Watchung Ave. 'Phone 1976-W.
Nine years with G. O. Keller.

FLOORS

HARDWOOD AND PARQUET.
Old Floors Refinished.

S. E. WARD & CO.

14 Webster Place, Plainfield, N. J.
Telephone 1209-R.

A. H. ENANDER

Sanitary Plumbing, Gas Fitting.
Steam and Hot Water Heating.
Contractor for Sewer Connections.
125 WATCHUNG AVE.

Leland Manning

MASON AND BUILDER.

Jobbing a specialty. Estimates cheerfully given. Telephone 347-J.

1120 Myrtle Ave. Plainfield, N. J.

OH FOR SOME PLACE WHERE THEY DON'T LET 'EM SMOKE

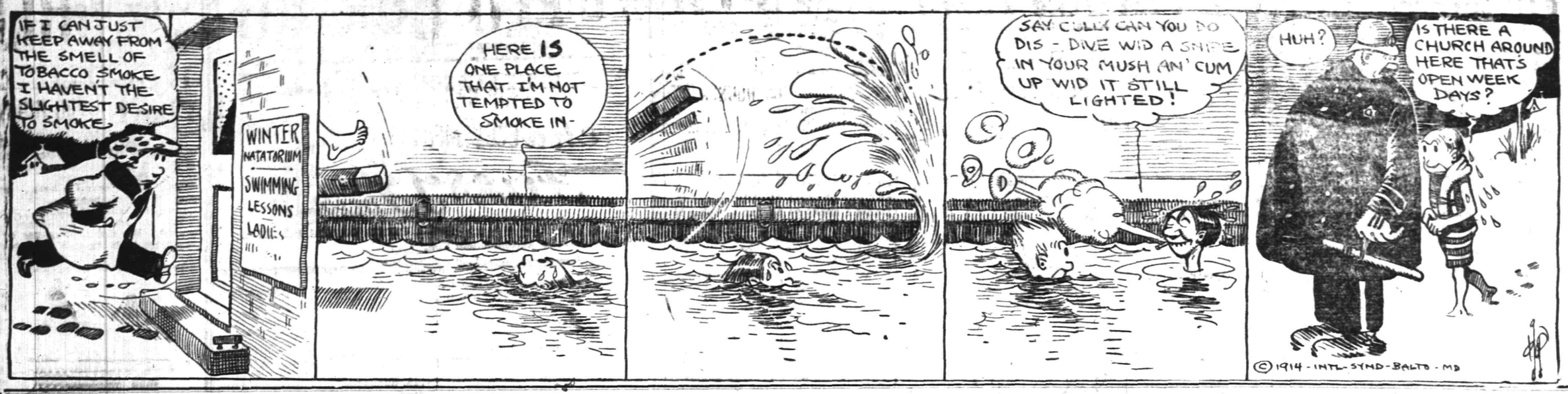

IN THE SPORTING SPOTLIGHT

"MAC" SAYS

Two in a row at the hands of a bunch of New York collegians is going pretty good. If the Y. M. C. A. team had played fifty per cent. as well against Hope Chapel as it did against the N. Y. U. crowd matters might have been vastly different.

Home ties are bound to effect the work of an combination, but then you can't expect to win a city title from a bunch of foreigners.

Wonder if the Gotham crew will turn the trick in Saengerbund Hall this afternoon? Plainfield is getting to be a regular rendezvous for these New Yorkers. Townsend Hall High School basketeers are scheduled to lineup against the boroughites this afternoon.

Although Lidgate is keeping in good condition by playing the role of referee during the winter months, the burly baseball backstop has not had many chances to cause kicks. Arguments have been few and far between on the Association court this winter.

It's about time for Ernie Dorflinger to come out of hibernation. In the baseball season Ernie is the most prominent figure on the map but in the winter time he is seldom seen.

Despite the fact that the Scotch Plains aggregation has elected a captain and manager one does not hear very much from the 'Plainers in regard to real competition. What's the matter with basketball in that section this year? It looks as though a few grains of Brodziak was needed.

Dunellen is another portion of the New Jersey map where the game has become extinct. Last year the sport flourished in that village but the inhabitants have now forgotten what a basketball looks like.

If a lay-off has the same effect on bowlers as it has on baseball players, those local Elks must have a coating of rust about an inch thick by this time.

During the last two weeks there have been but two Elks' League matches rolled, one in Newark and the other—well, it was so long ago we have forgotten where it happened.

If some other teams besides Newark and New Brunswick don't get into action pretty soon either one of this pair is apt to cop the championship.

Everything appears to be all right in that Knights of Columbus League except the secretary. He has evidently forgotten a couple of the series for he certainly didn't have all of the games in his recent publication. That malady is common among bowling league secretaries, however, and we are willing to recognize the new league as a pretty healthy baby.

Queries, Comment and Answers

Sporting Editor:
Query—What college football team had a player by the name of Eckersall during the season just closed? H. C.
Answer—Chicago University is the only one we know of.

Sporting Editor:
Query—What is the routine of work on a U. S. warship? What length of time can one enlist for? What is the average number of men on a warship? N. F.
Answer—There are many different occupations and space will not permit the outlining of the same. The term of enlistment is four years except in the case of boys under 18 who enlist for minority. The number of men varies with the size of the ship, some of latest battleships having a complement of 1,200 men.

Sporting Editor:
Query—What is the value of an Eagle penny dated 1857? Also the value of a quarter dated 1834? B. D.
Answer—Your penny is worth five cents, but there is no premium value on your quarter.

Sporting Editor:
Query—When does the next Christmas fall on Sunday? K. D.
Answer—1921, 1927, 1932, 1938.

Sporting Editor:
Query—Which has the greater mileage, the Erie or the Lackawanna? V. C. S.
Answer—The Erie has the greater mileage.

S. E. D.—Your query is of a personal nature and we cannot answer it in these columns.

BASEBALL NOTES

Dorflinger is one manager who does not worry about his players joining the Federals.

The Yale varsity nine, for the first time in years, will not open the home season of the New York Giants next spring.

President Britton, of the Cardinals, has decided to abolish the free score card system which was established at the St. Louis park last season.

Joe Birmingham, the Naps' manager, is speeding over the roads nowadays in a brand new automobile, a gift from President Somers, of the Cleveland club.

Manager Griffith, of the Washington Senators, has completed arrangements to care for fifty-five ball players at the training camp in Charlottesville, Va.

It is rumored in Tri-State League circles that the champion Wilmington club is for sale. It is evident that a pennant-winning outfit is not always a paying proposition.

Patsy Flaherty, the former big league pitcher and now manager of the Lynn team in the New England League, will coach the University of Georgia baseball candidates next spring.

"Chief" Bender, of the Athletics, is not only a wonderful baseball pitcher, but a corking good golfer, a proficient billiard player and a crack trap and live bird shooter as well.

The new $1,100 flagpole for the world's champion Athletics at Shibe Park will have a stone foundation. On this will rest a steel structure thirty-five feet high, in which the pole will be placed.

That McGraw school for managers is some institution. Managers Wilber Robinson, of Brooklyn; Charley Herzog, of Cincinnati; Harry McCormick, of Chattanooga, and Arthur Devlin, of Oakland, are all former Giants.

WITH THE BOXERS

"Wild Joe" Belasco is said to be the first Filipino to box as a professional in America.

Johnny Dundee and Phil Bloom have been matched to box at the Atlantic Garden, New York, January 13.

Freddie Welsh, the English lightweight champion, will meet Frankie Whitney, the lightweight champion of the South, in Aalanta on January 6.

Georges Carpentier, Europe's heavyweight champion, started boxing as a bantamweight. He has held the championship of France at all weights.

Young Kid Broad, the American welterweight, made his London ring debut the other night and finished on the losing end in a slapfest with one Peter Harris.

Battling Levinskey, the Philadelphia light heavyweight, continues to trim his opponents with neatness and dispatch. This Levinskey person may yet prove to be a champ.

Jim Flynn says he feels sure he could defeat Jack Johnson now that the champ has a broken wing. But even with a twisted wing the "Big Smudge" would be likely to put it over the man from Pueblo.

In a muss with Kid Lewis, of England, next month, Owen Moran will try to convince the boxing experts that he is still there with the mittens. The said experts recently rendered a unanimous decision that Owen is a "haser."

FITZ-DALY BOUT A CERTAINTY

Manager Meek Has About Completed Arrangements For Fight in Penna.

WILL IGNORE RULING

First Real Move in Action to Obtain Reversal of Decision Started This Afternoon—Meek's Plan to Make the Commissioners Listen.

Although boxing guardians have been endeavoring to keep the name of one Bob Fitzsimmons out of the sporting limelight and to keep his burly form off the rosined platform, it now seems certain that the big fellow's friends will see him back in the game even sooner than they have heretofore anticipated. A letter from Johnny Meek, Fitzsimmon's manager, states that he will start action against the Boxing Commission this afternoon, but the first encounter will not be swayed one way or another by the decision of last Tuesday.

Manager Meek announces that he has practically completed arrangements to have Bob re-enter the ring in Williamsport, Pa., January 22, when he will stack up against Dan Daly, a 206-pound aspirant to the heavyweight title. Daly offered to meet Fitzsimmons in the ring January 12, but Meek thought that the big fellow needed a little more polishing up and the "come-back" fight will there fore be delayed until the 22nd. Bob has continued training and claims that he will dispose of the heralded white hope in short order.

Manager Meek opens his court action with a corps of lawyers looking after Fitzsimmon's interests this afternoon and he is confident of securing a reversal of the decision which put Bob out of the New York State ring. In taking the first move Meek has secured the services of three world-famous doctors, one of whom is Dr. Donovan, of the New York A. C., and also the services of Bob Edgren, a life-long friend of the "Ruby" scrapper.

It is Meek's plan to get affidavits from all four of these famous sport experts and then place the entire data before the commission. Meek claims that the commissioners will be reluctant to go on record as having ignored the statements of the world-famous individuals and will give some time and thought to Fitzsimmon's claims at the next meeting.

TWO GAMES IN Y. M. C. A.

A double bill of basketball has been arranged for the Y. M. C. A. "gym" tonight, the first team lining up against a picked group of stars in the Association and the Necco A. C., a team of Plainfield High School players lining up against the Marathon A. C., of North Plainfield. The first originally had a game booked with the Y. M. A., of South Bound Brook, but the latter manager cancelled the engagement at the last moment.

—It is wiser to know what a thing OUGHT TO COST before buying it, and ad-readers usually do know this.

DECIDING GAME WON BY PLAINS BOYS

Pastime A. C. Beaten in Close Fight for Junior Honors.

In a basketball game which was decided wholly on the ability of the opposing five to cage field goals, as no fouls figured in the scoring, the Scotch Plains Parish House Juniors, playing on their home court, defeated the Pastime A. C., of North Plainfield, last night, in the third and deciding game of a series by a score of 36 to 28. The honors rest with the Juniors, they having won two out of three.

A new comer on the Parish House floor by the name of Day rung up sixteen points for the Pastimes. Howell chalked five field goals for the Plains boys, the person cage behind.

The score:

S. P. P. H. JUNIORS.	G.	F.	P.
Howell, f	5	0	10
Venizia, f	0	0	0
Jesperson, c	4	0	8
Carrono, g	5	0	10
Johnston, g	3	0	6
Anson, g	1	0	2
	18	0	36

PASTIME A. C.	G.	F.	P.
La Porte, f	2	0	4
Force, f	4	0	8
Day, c	8	0	16
A. Seidel, g	0	0	0
W. Seidel, g	0	0	0
	14	0	28

Score by halves:

S. P. P. H. Juniors	14	22—36
Pastime A. C.	12	16—28

Referee, Hetfield.

CEDARCROFT TEAM LOST SPEEDY GAME

First of the Series with Cranford Brought Out Some Good Hockey.

Hockey players representing the Cranford Canoe Club opened their season here yesterday afternoon with a 1 to 0 victory over the Cedarcroft players on the latter's ring in Park avenue. Despite the fact that the lack of ice has made it impossible for the teams to get in much practice the rival septets displayed surprising form, with the result that every manoeuvre was fast and interesting.

Dean Mathey, of tennis fame, was the little sharpshooter to register the winning ace for the visitors from his position at center, the Cranford score came after a flurry of fast playing and was well-earned. Yesterday's setto was the opening round of the annual series between the two clubs.

The lineups:

CRANFORD.		CEDARCROFT
Bargoes		Rolston
	Goal.	
Beadle		Pond
	Point.	
Hansal		S. Rowland
	Cover Point.	
Mathey		Eaton
	Centre.	
Naylor		H. Schoonmaker
	Rover.	
Marston		R. Schoonmaker
	Left Wing.	
Wild		J. Rowland
	Right Wing.	

Substitute, K. Jones for Naylor; goal, Mathey; referee, Craig; timers, Jones and Joyce.

—Advertise in the Daily Press.

SPEEDY RACING FOR PIN HONORS

Interest Develops as the Schedule Continues for the New Year.

Interest continues to develop in the race for superior honors in the Elks' Bowling League and although but two series have been rolled during the past week the scrap being waged is a hot one and the contenders all appear to be in the race for top-notch honors in some particular line.

The averages, which remain about the same as they were last week, are given below, both for teams and individuals.

ELKS' LEAGUE STANDING.

	W.	L.	Ave.	H. S.
Newark	21	9	912.19	1012
New Brunswick	19	11	901.11	1052
Jersey City	19	11	912.24	1019
Paterson	17	13	874.21	985
New York	17	13	880.8	1008
Hoboken	16	14	869.25	995
Plainfield	13	17	873.4	1029
Elizabeth	11	16	902.14	1010
Rahway	10	17	808.3	927
Orange	4	26	799.3	916

Elks' Individual Standing.

	G.	Ave.	H. S.
Delehanty, J. C.	15	195.2	231
Taylor, Pat.	30	188.29	235
Greenwell, N. B.	30	187.4	24[illegible]
Corcoran, J. C.	30	186.16	2[illegible]
Coyne, N. B.	30	186.12	2[illegible]
Clauss, Eliz.	27	186.10	21[illegible]
Starr, N. Y.	30	185.26	[illegible]
Clark, New	30	185.17	22[illegible]
Erie, New	30	184	22[illegible]
Russell, J. C.	30	182.22	256
Bock, Eliz.	27	182.21	216
Williams, New	30	181.28	236
Weinsarth, New	30	180.28	235
Gathman, Eliz.	27	180.24	208
Wright, J. C.	30	180.23	225
Englekins, N. Y.	29	180.16	217
Nolte, Eliz.	27	180.13	224
St. Inbruck, Hbkn.	21	180.10	236
Blatz, Plfd.	30	180.1	235
Earle, Hbkn.	30	179.26	256
Hinton, New	30	179.26	223
Wasserman, J. C.	30	179.16	233
Miller, N. Y.	2	179.1	192
Harkins, N. B.	27	179.5	222
Burton, N. B.	30	178.12	23[illegible]
Kiely, Plfd.	30	177.26	213
Miller, Hbkn.	28	177.23	216
O'Gorman, Pat.	30	177.9	223
A. Westphal, N. Y.	24	175.17	218
Campbell, Plfd.	30	175.3	211
McCormick, N. B.	21	173.14	218
L. Westphal, N. Y.	30	173.13	231
Stout, Plfd.	24	173	245
Nash, Plfd.	30	172.27	213
Kellar, Eliz.	27	172	209
Schueler, N. Y.	6	171.4	196
Duffy, Hbkn.	13	171.1	22[illegible]
Mittlesdorf, Hbkn.	17	171	23[illegible]
Ernest, Pat.	28	170.23	216
Roth, Pat.	21	170.16	232
Coffman, J. C.	15	170.11	215
Curtis, Pat.	14	169.2	203
Romary, Pat.	25	168.11	219
Eppel, Hgkn.	30	166.25	218
McCartney, Ry.	27	166.12	221
Pringle, N. Y.	24	166.11	218
Oetzel, Or.	29	165.25	216
Hirsh, N. B.	10	164.3	183
Kessler, N. Y.	4	164.1	171
Cooper, Or.	20	163.17	222
Keaster, Or.	23	163.9	232
Finnerman, Or.	16	163.8	203
Haines, Or.	21	162.15	203
Worth, Ry.	27	162.13	204
Maxson, Hbkn.	11	162.2	195
Schmidt, Ry.	27	161.15	199
Lanston, Ry.	24	161.11	253
Henderson, Or.	15	161.1	201
Keaster, Or.	20	159.16	201
Koops, Ry.	3	158	166
Baldwin, Ry.	21	157.6	232
Duff, Ry.	6	153.5	177
Coeckle, Or.	8	151.7	178
Teel, Plfd.	3	148.2	16[illegible]
Palmer, Or.	4	145.2	162
Lang, Or.	2	141	142
Laing, Plfd.	3	140	15[illegible]
Kunz, Or.	4	136.6	15[illegible]

—Daily Press want ads. bring results.

FAIRY VELOCIPEDES the ball-bearing kind

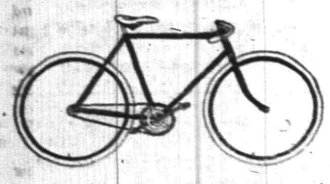

SIMMONS-VELOCIPEDES, PIERCE, COLUMBIA, HARTFORD, CRAWFORD, CROWN, PANAMA AND FAY BICYCLES

JACK HORNER
33 Somerset Street
Plainfield, N. J.

TRUSSES
NEW FITTING ROOM
Elastic Hosiery, Supporters, Braces, KNEE CAPS, ANKLETS, Etc.
William M. Walsh
North and Watchung Avenues,
Plainfield, N. J. 'Phone 1984.
OPP. DEPOT.

WHEN WINTER WINDS BLOW hard against you you will then appreciate the merits of the easy running Reading Standard bicycle. The bearings and adjustments are so perfect that the exertion necessary to move it is reduced to a minimum. And it is the handsomest wheel made. We are selling them at prices that are a temptation to the cycler.
LEO ZEISEL
Bicycles, Sundries, Musical Instruments and Sporting Goods.
Temporary at 328 W. Front St.
Will remove on or about April 1 to our new store at 222 West Front street, next to Proctor's.

FAMOUS for the quality of its milk is the farm of DR. CHARLES A. EATON
That is where our superior milk comes from.

WELSH FARMS DAIRY
188 EAST FRONT STREET
'PHONE 1964

When you consider that it is AERATED, COOLED AND BOTTLED in sterilized bottles, sealed, iced and delivered direct to you, do you not think it must be PURE?
10-15-tf s m

LENGTH AND STRENGTH.
For strength of service and length of service this agency comes first. Start the new year right by placing your business here.
FREDERICK A. MARTIN CO.
(Successor to Elston M. French Insurance Agency)
Insurance Mortgages Real Estate
171 NORTH AVENUE Telephone 2304
The Oldest Insurance Agency in This City. 8 23 twtf

NEWS OF INTEREST IN THE PLAINFIELD BUILDING WORLD

New Parish House For Grace Church Is Nearing Completion

Splendid Gift of T. J. Mumford Is Most Elaborate Building Recently Completed on West Eighth Street—Every Possible Convenience and Many Unusual Effects in Interior Finish.

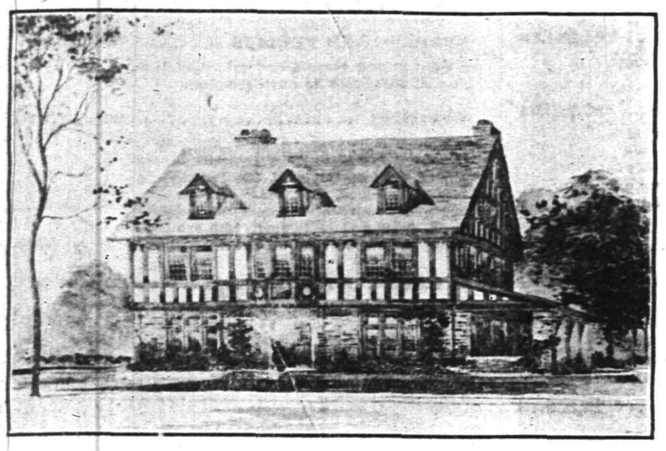

Thomas J. Mumford of West Ninth street, is having a two and a half story stucco and lime stone dwelling erected on West Eighth street, between Central avenue and New street, which when completed will be presented to the Grace Episcopal church as a memorial to Mr. Mumfords wife. The building will be used as a rectory. It is estimated that the cost will be about $27,000, and the house will be ready for occupancy about April 1. The frontage of the building will be fifty-five feet while the depth will be forty-eight feet.

Set upon a small terrace the exterior of the house will be shown to good advantage. The foundation and first story walls has been built of gray lime stone lined with white mortar. The upper walls of the building are of hollow tile faced with white stucco. Throughout the stucco artistic designs and carvings of chestnut, finished naturally, have been inlaid. The roof which is of the peaked type will be covered with slate and has copper gutters and leaders. At the southwest end of the house is a large veranda with a floor of tile and roof supported by four large square columns of gray limestone. At the rear a wide terrace with dark red tile floor has been built.

The basement contains a store room, servants toilet, ash pits, coal bins, boiler room wood storeroom, dark storage and two other large storage rooms.

Leading to the large entrance doors is a short flight of steps of gray lime stone with a handsomely carved balustrade, and a tile floored vestibule. The doors are arched at the top and have leaded glass windows and both sides are leaded glass panels. Two large coat closets are at either side of the door on the inside and are finished in oak. The hall runs the depth of the house and from it run the stairs. It is finished with a double arch over the stairs of oak artistically carved and finished, oak detail trim around the ways and oak paneling over the walls of the staircase. All the trimmings have been stained a light oak.

To the right of the hall, at the front of the house is the reception room which is trimmed in quartered white oak, white walls and ceilings and parquet flooring. At the rear of the reception room is the living room and library, and the walls are encased with high bookcases of white oak with carved tops and doors of paneled leaded art glass. In the center of the southwest wall of this room a large open fireplace has been built faced with gray pressed bricks and set off with linings of a dark red mortar. The trimmings of this room like the others is of white quartered oak stained light oak, white walls and ceilings and parquet flooring. The floor of the fireplace is of large square gray colored tile. Entrance from the reception room into the living room, as well as from the living room into the main hall, is through double doors with leaded glass panels, and white oak casings. French windows with leaded glass panes lead from the reception room and living room to the veranda and terrace.

The dining room is located at the left of the main hall at the front of the main structure. The ceiling finished in white is arched, as is a small recess with reclining seat at the northeast side of the room. In the front a large bay window with arched ceiling and window seat has been built. From this seat a good view of Eighth street is permitted. At the center of the southeast wall of the room is a large open fireplace of gray pressed bircks with flooring of large square tile. At the left of the fireplace is a large closet for the storage of table linens while at the other side is the door leading into the butlers pantry. The walls to the heighth of seven feet from the floor will be encased with quartered oak paneling finished in mission style. The walls above the paneling will be white.

At the rear of the dining room is the butlers pantry with three dressers, plate warmer and sink, and beyond is the kitchen, as well as a small servants hall. The kitchen is fully equipped. The servants hallway forms the rear doorway to the kitchen and opens upon a lavatory, a refrigerating room and a laundry, in which is a garbage burner and stove, set upon tile floors. At the rear there is a servants porch with floor of concrete. The roof of the porch is finished with a stucco facing and is set off with square columns of chestnut stained dark oak, and railings and banisters of carved chestnut.

The stairs main stairway is of oak, with oak treads and risers to the third floor. Handsomely carved oak posts support equally handsome balustrade and hand rail. On the second floor to the right of the stairway are two bedrooms, the one on the extreme south corner having a large open fireplace built in the outside wall, of gray pressed brick marked with dark red mortar. Between these two rooms a private bathroom is located with floor, walls and ceiling of tile. Each bedroom has two large closets the doors of which are faced with full sized plate glass mirrors.

At the front of the house there are two other bedrooms, a linen closet with dresser, a bathroom with shower attachment, medicine cabinet, splendid fixtures and tile floor. At the rear of the second floor there are two servants rooms, a servants bathroom, a rear hall upon which the rear stairs open and two large storage closets. Entrance to the rear hall is gained from the front hall by passing under an artistic plaster arch which spans the ceiling. At the side of the staircase on the first floor and at the head of the stairs on the second story two large lounging seats that can be used to store clothing have been built with handsomely carved face boards of oak, which have been stained a weathered oak color. The top floor will be used only as an attic for the prsent.

Marsh and Gette, of Plainfield and New York drew the plans for the building. Wyman & Haberle are doing the carpenter work; B. F. Tallamy and Brother the masonry; Arthur F. Newman, the plumbing, gas piping and installing of the hot water heating system; Charles Conover & Co. the painting and interior decorating; John Cose the slate roofing and has done the copper gutter and leader work. Allen B. Laing is wiring the building and the Plainfield Tile Company is supplying and laying the tile work.

The majority of the material used in the erection of the building has been furnished by Boice, Runyon & Company.

DECEMBER PERMITS TOTALED $52,297

Eighteen Granted by Chief Doane, With First Ward in the Lead in Value.

Building summary for the month of December, 1913.

	New Buildings	Alterations	Total
1st Ward..	$20,100	.....	$20,100
2nd Ward..	11,550	$ 250	11,800
3rd Ward..	7,500	.....	7,500
4th Ward..	697	12,200	12,897
Total ..	$39,847	$12,450	$52,297

During the month of December eighteen permits were granted by T. O. Doane, the local building inspector. Thirteen of these permits were for the erection of new buildings, four for alterations to present structures and one for the installation of a gasoline tank. The Second and Fourth wards had the highest number of permits issued which were, for the Second ward five for new buildings and one for alterations, and the Fourth ward three for new buildings and three for alterations. The First Ward had four permits issued for the erection of new buildings and in the Third ward only two permits were issued for new structures while neither ward was issued a permit for alterations.

Although the First ward had only four permits issued during the month the total amount of money involved in these few led the other three wards. Its total was $20,100. For the season when the building trades are practically idle the figures prove that this year has been an exception alone. In every section of the city building has been booming and the growth of the Queen City has extended in all directions.

The total amount of money involved in the erection of new buildings for the month of December is about three times the amount of the alteration planned for the same period. This comparison shows that the property owners in and around this city are inclining towards new building investments, rather than to the improving of property already erected.

$3,250 HOME FOR T. PARENT BEING BUILT ON MANSON PL.

Thelsphore Parent, of 322 Manson place, has had a two and a half story one-family frame dwelling erected on the property at 314 Manson place, which will cost about $3,250. The exterior surface for the first day has been finished with weather boards, painted white, the upper floors and gables are faced with green creosote stained shingles, while the roof is covered with tile red stained shingle. The foundation is of hollow cement blocks, as are the piers which support the floor of the front porch and run to the level of the railing. The roof of the porch is supported by four twelve-inch round columns, painted white. The plain color scheme of the outside of the building is added to by the dark green shutters.

On the first floor of the building are a parlor, reception hall, dining room, butlers pantry and kitchen. They are finished with white ceilings and walls, a detailed trim of chestnut, left natural and plain North Carolina pine floors. The butlers pantry is equipped with dresser and white enameled sink while the kitchen has a coal and gas range with hot water and boiler attachments, Alberene laundry trays and white enameled sink. Four bedrooms and a bathroom occupy the second floor space, all finished with white walls and ceilings with detailed trim of cypress left natural, varnished with transparent varnish, and yellow pine floors. The bathroom has a white enameled tub and basin. The top floor has been left for a storage attic. The stairs, treads, risers and railings are of chestnut. Both gas and electric lighting fixtures have been installed throughout the house. A hot water heating system will be used.

W. L. Scriven drew the plans and did the carpenter work and masonry. Monroe and Loper erected the foundation walls and did the plastering throughout the structure. Voehl & Waldron installed the heating system and the gas piping and also did the tinning and plumbing. Hallaway & Son painted the exterior and finished the interior decorations. The J. D. Loizeaux Lumber Company supplied all the mason material, lumber and millwork and decorative material used in the erection of the building. A. M. Griffen supplied the hardware.

The building will be completed in about two weeks.

TWO $6,000 HOUSES ON OSBORNE AV. FOR T. M. EGANY

Thomas M. Egany, of Osborn avenue, has had two two-story frame dwellings with gambral type roofs erected on his property at 839 and 843 Osborn avenue. Each house it is estimated will cost about $6,000. Both structures are alike on the interior but differ on the outside.

The cellars each contain a boiler-room, coal bins and launory. The main entrances open into large living rooms; to the right of the entrances are the stairways leading to the second stories. At the base of the stairways large commodious hall seats which can be used for storing clothing have been erected. The living rooms are on the left hand side of the main entrances and are separated from the dining rooms only by large columned and arched openings. Both the living rooms and dining rooms have false beamed ceilings faced with chestnut left natural, as the the detailed trimmings of all the rooms on the first floor. These rooms have access to the large veranda and breakfast porches by means of double French windows. The dining rooms are separated from the kitchen by large butlers' pantries, which are equipped with dressers, dish closets and plate warmers. The kitchens, which are at the rear of the house are finished with chestnut trimmings, natural, white walls and ceilings, ranges and white enamel sinks From both kitchens there are stairs which connect the first and second floors for the use of the servants.

The second story hallways run crosswise the entire width of the buildings and open upon sleeping porches at the southerly end of the structures. Each house has three large bedrooms, with ample closet room, one bathroom each, with the Standard enamel fixtures and medicine cabinet and large linen closet. Two window seats have been placed in each house and one large lounging seat is included. The rooms on the second floor for both houses will be finished with white wood trimmings, white enameled and white walls and ceilings. The flooring throughout both buildings will be of hardwood filled, waxed and polished. Combination gas and electric lighting fixtures will be installed in each structure. Hotwater heating systems have also been installed.

The exteriors are shingled, one painted white and the other brown. One structure has a front and side porch, with sleeping porch at rear on first story and small garage at the rear, while the other has only the front porch. At the center of the front of each house a concrete entrance porch has been erected from which on either side the main veranda is built. The foundation of both houses are of brick finished on the exterior with a coat of white colored stucco. The roofs are of shingles and have been left natural.

It is expected that both buildings will be completed in about three weeks when they will be placed upon the market by their owner for either sale or rent.

George H. Fisher, Jr., drew the plans for both houses, and the owner supervised the masonry, carpentering and did the painting and interior finishing. All the materials used in the construction including the millwork and interior decorative materials were furnished by the J. D. Loizeaux Lumber Company. The owner will upon request of either tenant or buyer decorate the interior to his or her taste.

GALBRAITH PLANNING NEW HOUSE ON WEST FOURTH ST.

Dennis J. Galbraith, of Darrow avenue, plans to build a two and a half story frame dwelling near No. 3 Hose Company's house on West Fourth street. The structure will have a frontage of about twenty-five feet and will be thirty-four feet deep. The first floor plans call for a reception hall, parlor, dining room, kitchen and large butler's pantry. A large bedroom will be at the front of the second floor, which will take in the entire width of the building In addition to this room there will be two smaller bedrooms and a bathroom.

An eight-foot porch will surround the front and side of the house. The roof of the front porch will be covered with a flooring of canvas and will have a balustrade around the edge converting it into an open sun porch.

The building will be heated with hot air and will be piped for gas and wired for electric lights. Alberene laundry trays will be installed. When finished the exterior of the building will be faced with weatherboards which will be painted a light color and will be topped with a slate roof. Art or leaded glass windows will be used throughout the house.

George H. Fisher, Jr., a local architect, drew the plans for the house. No contract has been awarded as yet by the owner, who does not expect to have the work of erection commenced before Spring.

SLONIM'S SHOP HAS $10,000 IMPROVEMENT

Jewelry Store Will Be One of the Finest Business Houses in Town.

Leo Slonim, the West Front street jeweler is having extensive alterations made to the store and two upper stories of the building that he will occupy after the first of the year. With the cost of the store equipment that is being made especially for his use it is estimated that the entire cost of the change will be about $10,000.

The work will include a complete overhauling of all three stories, with an addition of thirty-eight feet at the rear of the building for the store section. This will give the owner a store about a hundred and ten feet deep and forty feet wide. The store floor will be occupied by the regular selling space, an optical room and a ladies retiring room which will be fitted up with lounging and toilet quarters. This will be the first store in this city that will have a ladies retiring room for its patrons.

The show cases and other equipment which is being made specially for the owner will be of solid mahogany, as will the panelling which will cover the walls above the top of the show cases. The floors will be covered with one of the most up-to-date styles of floor covering, the exact style not having been decided upon as yet.

In addition to it being the only store in town having a ladies retiring room, it will also be the best naturally lighted store space that can be found in the business section of this town. Gas piping and electric wiring are being installed as well as a steam heating system. The ceiling will be covered with sheet metal thereby making it semi-fireproof.

The front show windows will be of heavy plate glass with a marquise at the top. The marquise will be of leaded art glass and will extend out above the show windows over the sidewalk. A copper cornice with the embossed name of the owner has already been placed above the space to be occupied by the marquise. Around the base of the windows highly polished slabs of granite will be placed. The entrance to the store will be enclosed by the show windows as well as an extension of the marquise, which will not extend quite as far out as that above the outside windows. The floor of the entrance is of heavy glass squares set in concrete.

Charles H. Smith drew the plans for the changes; George D. Wilson is doing the carpenter work; Conniff Brothers the masonry; Charles Dutcher is installing the steam heating system; Patrick E. Neylon the sheet metal ceiling work and the Newark Cornice & Skylight Company the copper cornice work. James R. Jeffers laid the concrete sidewalk as well as the glass and concrete entrance to the building.

The contracts for the plumbing, electric wiring and gas piping have not been awarded up to the present time.

LABORATORY FOR VITAPHONE EXPERIMENTAL WORK

Within a week or ten days work will be commenced on a 22 to 32 foot two-story building for C. B. Repp, president of the Vitaphone Company, at the rear of his premises, 937 Park avenue, at an estimated cost of $2,000. The ground floor will consist of a laboratory, 18 by 21 feet, to be used by the owner for experimental work, and a garage.

The structure will be erected on a concrete foundation, with concrete floor. Over the concrete flooring of the laboratory a double wooden floor of yellow pine will be laid. The building which is to be a shingled frame structure. The roof will be of shingles left natural. An open stairway will lead to the second floor, which will be used for storage. The building will be piped for gas and will be wired for electric lights.

Mr. Repp will install a complete laboratory outfit including very delicate machinery which will be used in experimenting with phonograph experiments. For a number of years Mr. Repp has had a laboratory on Park place, New York, which recently was closed, because of his removal to this city. Now that he has become settled he will again take up the experimental work. It is estimated that the machinery to be installed in the laboratory will cost the owner about $12,000.

George H. Fisher, Jr., drew the plans for the building. Contracts for the work have not been awarded as yet.

—To go straight to the right store, at the right time, in making a particular purchase, is not a matter of luck, or of general knowledge of the stores,—but of keeping in touch with store advertising all the time.

ATTRACTIVE BUNGALOW BEING BUILT ON DIXIE LANE

Charles E. Loizeaux, of Hillside avenue, is having a country type frame bungalow erected on Dixie Lane, north of Berkeley avenue, which will have a frontage of thirty-three feet and a depth of twenty-five feet. The width of the rear of the structure will be about forty-two feet. It is estimated that it will cost about $4,200.

The foundation of the bungalow is of concrete stucco covered. An attractive entrance is located at the centre of the front facade which will have a tapestry brick flooring with steps leading of the same material. The walls and gables of the building will be covered with colonial weatherboards, to be painted a light color. The shingle roof will be stained green. There will be folding shutters of the solid panel type with a small crescent shaped opening in the upper panel. These shutter will be painted light green. The exposed facings of the two large chimneys at either end of the house will be faced with white stucco.

In the cellar a boiler room, coal bins, cold storage room and a laundry will be built. The main entrance, which is in the center opens into the living room, which has a large tapestry brick open fireplace built in one of the walls, and to the right is the dining room. These two rooms are separated only by a large columned arch of artistic design. From both the living room and dining room access to the tapestry brick floored terrace is gained through double French windows. A hallway which runs lengthwise opens into the kitchen at the end on one side and a bedroom at the other. Access is also gained to another bedroom, bathroom, the linen closet, and the stairway which ascends to the second floor. Each bedroom is fitted up with two windows and a large clothes-closet. The bathroom besides having two windows is equipped with the standard appliances. In the kitchen a coal and gas range, a dresser, a large pantry and white enameled sing will be installed.

The second floor is finished with one large bedroom for the use of servant's and a small hallway, and storage room, but is so arranged that another room can be added.

The rooms on the first floor, with the exception of the dining room, both bedrooms and bathroom, all will be trimmed with a detailed trim of white wood enameled white, white walls and ceilings and have double floorings. The finished floor will be of oak. The dining room, bathroom and bedrooms will have a detailed trim of chestnut, with birch doors stained light mahogany, and oak floorings. The kitchen will be done in chestnut and will have a plain maple floor. The building will be heated with hot water and will be piped for gas and wired for electric lights. The fixtures will be a combination gas and electric style.

George H. Fisher, Jr., a local architect, drew the plans for the building, and William D. Bird will have charge of the carpentering and masonry. The contracts for the various other grades of work have not been awarded as yet. The J. D. Loizeaux Lumber Company, of which the owner is secretary, will supply all the materials.

The building will be completed about April 1 and will then be placed upon the market by the owner for either sale or rent.

NORMAN K. BARNES BUILDING RESIDENCE AT COST OF $2,000

Norman K. Barnes, of 937 West Fifth street, is erecting a two and a half story frame one-family dwelling on his property at 1107 West Fifth street. The building will cost about $2,000. The first floor of the structure will contain a large hall, parlor, dining room and kitchen with a pantry at the rear. All of these rooms will be finished with white walls and ceilings with detailed trimmings of cypress, finished natural, and yellow pine floors. Three bedrooms and a bath room will occupy the second floor, while the top story will be left as a storage attic. The house will be heated with a hot air system. The bathroom will be equipped with white enameled tub and side wall flat-back basin. The rooms on the second floor like those on the first will be finished plain.

The foundation of the building is of hollow cement blocks. A facing of weatherboards will be used when the structure is completed and will be covered with several coats of light paint. Slate will be used for roofing purposes.

H. M. Stocking drew the plans for the house. Walter Wyckoff did the mason work and Norman K. Barnes, the owner, is doing the carpentering. Contracts for painting, plumbing and slating have not been awarded to date.

—Something unusual for the table is always a welcome treat to the home folks. The ad-reading women does not find the problem hard.

TWO $11,000 HOUSES ON MONROE AVENUE

Attractive Structures Erected in Newly Developed Section of City.

Mrs. Sadie Nathanson, of Monroe avenue, is having two houses erected at the corner of West Eighth street and Monroe avenue. It is estimated they will cost their owner a total of about $22,000. They are of the two and a half story type build of Natco hollow tile covered with white porcelain cement stucco. One house has the stucco finish over the entire walls while the other has been erected with stucco for the facing of the lower story and shingles on the upper stories and roof, which have been stained with a creosote green.

The interior plan and finish of both houses are the same. The basements will contain preserve closet, laundry, boiler and coal bins. On the first floor are parlor, hall, reception room, dining room, butler's pantry and kitchen. With the exception of the kitchen and butler's pantry the trimmings will be of chestnut, finished natural and parquet floors. The kitchen will be trimmed with cypress left natural and will have comb-grained floors, while the pantry will be finished in chestnut with comb-grained flooring.

The reception hall will be entered through double doors with leaded glass windows and is finished in white with detailed trimmings of chestnut. The reception room, to the left will have white walls and ceilings, chestnut trim and parquet floors; to the right the living room is entered through large sliding doors of birch finished in mahogany. This room as well as the dining room, which is directly in the rear, has false beams running across the ceiling which are faced with chestnut. Both these rooms have detailed trim of chestnut with parquet floors and white walls and ceilings. The living room has an open fireplace on the southwest side, of red pressed brick, lined with white mortar and backed with gray fireproof bricks. In addition to the plain trim of the dining room a plate rail has been run around the walls.

The butler's pantry which separates the dining room and pantry is finished with chestnut trimmings which include two dressers, a plate warmer, a table linen cabinet and a white enameled sink. The kitchen is finished in cypress and has both coal and gas ranges, a pot closet, a white enameled sink, rear stairway leads to second floor for the servants use. All the doors in the house, with the exception of those in the kitchen are birch finished in mahogany with glass knobs and bronze lock plates. The main stairway leading from the reception hall to the second story has oak treads with chestnut risers and have been finished natural. The handrail and banister are of chestnut left natural. At the half way landing where the stairs in the kitchen join those of the front an artistic leaded glass window has been placed.

Four bedrooms, two bathrooms and a sun parlor, which when the windows are thrown open can be used as an open sleeping porch, will occupy the second floor space. All the rooms on this floor with the exception of the bathroom will be finished with white plaster walls and ceilings, trimmed with white wood enameled white, and comb-grained pine floorings. The bathrooms have a tile floor and wainscoting which is about four feet high. Besides the Standard bathroom equipment each is finished with a medicine cabinet, with doors of mahogany finish centered with French plate glass mirrors. The third story has been finished with one maid's room, with space for another. This has been trimmed with cypress and has a North Carolina pine floor. The balance of the space will be used as a storage attic.

J. Nathanson, besides the general contractor, supervised the masonry, carpentering and did the painting and interior decorating. Hugh Reilly installed the plumbing, gas piping, and hot water heating systems with which both houses have been equipped, as well as the tinning and gutter and leader work. The Weed Electric Company wired both buildings for electric lights. The Plainfield Ice & Supply Company furnished all the mason and building material used in the erection of the building. Burdick's Mills furnished the millwork and interior decorative lumber material as well as the doors, and Kirch Hardware Co. supplied the hardware.

The buildings will be completed about February 1 and will then be placed on the market for either sale or rent.

—Daily Press want ads. bring results.

—Competition between the stores in value-giving grows keener all the time—and makes the store ads of increasing purse-interest to you all the time.

WIDEN AND REPAIR BRIDGE.

The Union County Board of Freeholders have had a four-foot extension added to the southwest end of the culvert which covers Cedar brook on Watchung avenue, between Franklin place and Carlton avenue at an estimated cost of $250. Besides the addition to the width of the walk the underside of the bridge was pointed up and the fence railings were given a new coat of paint. Charles A. Peterson did the work. Owing to the volume of water which passes through them in wet weather, the inlets which carry off the surface water from Watchung avenue have become badly damaged and repairs are necessary. It is understood that within a short time the necessary repairs will be made.

—You can make it PAY you to read the store ads in today's paper—make it pay you in actual savings on purchases you need to make. Try the experiment.

—Merchants realize that the housewives who appreciate "special sales" are critical buyers—and that mere price-lure is not enough. The goods must be RIGHT.

—Some store may be placing on "special sale" just now the article you have not felt like paying "regular" prices for.

—To the housewife the value-quest is unending—for it is a part of her daily "business." And this fact makes the store ads a "business matter" with her.

Life Insurance

Provides protection. The Monthly Income Policy guarantees support. Life Insurance furnishes the money. The Monthly Income Policy takes care of it. No possibility of loss. Provides a Monthly Income for your family. Practical, Common Sense Life Insurance for the family needs. Send for particulars of this policy.

Founded by JOHN F. DRYDEN — THE PRUDENTIAL HAS THE STRENGTH OF GIBRALTAR — Pioneer of Industrial Insurance in America

The Prudential

FORREST F. DRYDEN, President.

Why worry about taxes?

PROPERTY OWNERS

Do you know that the Christmas Club checks will be distributed to members just before

TAX DAY?

If your taxes have been a burden, here is an easy way to escape it. The weekly payments called for by the Club will never be missed and if one membership is not sufficient to meet your taxes, you may take out several memberships. Full particulars may be obtained at this office.

THE PLAINFIELD TRUST COMPANY

The largest financial institution in Plainfield

BARGAIN TIME

Yes, it's the time of year for our **Semi-annual Stock Clearing Sale.** Many odd pieces of furniture in any line, including **Dressers, Chiffoniers, Tables, Chairs, Buffets, China Closets, Fancy Rockers.** Just now such splendid values. Of course, the odd pieces will show greatest reductions, but all will be sold at lowest cash prices ever offered on good dependable furniture.

We Ask You to Investigate Carefully

before you buy; compare our values—we are certain that your visit will be quite as profitable to you as to us. Just the time to get the **Rugs, Lace Curtains, Portieres, Linoleum and Matting. Big reductions in all these goods.**

Beds, Mattresses and Springs

Our bedding department is fully stocked with all new styles of **Brass and Enamel Beds, Folding Couches, Mattresses and Springs.** Big savings for you in these goods at this time.

WE GIVE AND REDEEM SURETY COUPONS.

SHIRLEY & JOHNSTON

BABCOCK BUILDING PLAINFIELD, N. J.

TRUSTS.

Some people approve and some disapprove of Trusts, but every man who thinks for himself, will avoid **one** Trust, namely: TRUST TO LUCK, in the presence of a Fire, Tornado or Accident.

It is much safer to place your trust in some good insurance company at such times, and there are none better or safer than those we represent.

Procure one of our Policies and be safe.

J. C. POPE & COMPANY

First National Bank Building, Plainfield, N. J.

tf-s-tu

HAPPY NEW YEAR!

May health, happiness and prosperity be with you throughout the year.

REAL ESTATE LOANS RENTS **GEO. M. CLARKE CO.** Babcock Bldg. Telephone 205 Plainfield

INSURANCE OF ALL KINDS.

NEW JERSEY CENTRAL

TRAINS LEAVE PLAINFIELD.

For New York—2.10, 3.41, 5.08, 5.40, 5.52, 6.27, 6.53, 7.22, 7.26, 7.41, 7.44, 7.55, 7.58, 8.12, 8.30, 8.36, 8.42, 8.59, 9.29, 9.53, 10.26, 11.27, 11.52 a. m.; 12.34, 12.58, 1.44, 2.25, 2.39, 2.55, 3.12, 3.48, 4.13, 4.36, 5.39, 6.25, 6.47, 7.41, 8.27, 9.27, 9.30, 10.15, 10.36, 11.43 p. m. Sunday—2.10, 3.41, 5.40, 7.23, 7.58, 8.52, 9.34, 9.40, 10.37, 11.52 a. m., 12.39, 12.58, 1.28, 2.09, 2.23, 2.55, 3.17, 4.29, 5.34, 6.57, 7.14, 8.13, 8.27, 8.35, 9.27, 10.28, 10.36 p. m.

For Newark—5.08, 6.27, (7.05 through train to Newark), 7.41, 8.36, 9.29, 10.26, 11.27 a. m., 12.34, 12.58, 1.44, 2.39, 2.55, 4.13, 4.36, 5.39, 6.25, 6.47, 7.41, 8.27, 9.30, 10.36 p. m. Sunday—7.23, 8.52, 9.34, 10.37 a. m., 12.39, 12.58, 1.28, 2.09, 2.55, 3.17, 4.29, 5.34, 7.14, 8.13, 9.35, 9.27, 10.36 p. m.

For Easton, Bethlehem, Allentown and Mauch Chunk—5.18, *8.06, 9.44, 11.27 a. m.; 2.00, 5.24, (5.44 Allentown and Mauch Chunk), (6.59 to Easton) p. m. Sunday—5.19, 10.32 a. m.; 1.58, (5.44 Allentown and Mauch Chunk), 7.05 p. m.

For Wilkesbarre and Scranton—5.18, 9.44 a. m., 5.44 p. m. Sunday—5.19, 10.32 a. m., 5.44 p. m.

For Red Bank, Long Branch and Asbury Park, etc.—3.41, 8.12, 11.27 a. m., 12.34, (12.58 Red Bank only), (3.12 Red Bank only), 4.36, 6.25, 8.27, 11.45 p. m. Sundays—3.41, 8.52 a. m., (2.09 Red Bank only), 3.17, 8.35 p. m.

For Atlantic City—3.41, 9.29 a. m., (12.34 Saturdays only), 3.12. Sunday—9.40 a. m., 1.28 p. m.

For Philadelphia—6.38, 7.39, 8.45, 10.43, 11.53 a. m., 12.42, 1.54, 2.45, 5.14, 6.44, 8.47, 9.46, 10.48 p. m., 1.20 a. m. Sunday—8.45, 9.39, 9.57, 10.39, 10.43, 11.41 a. m., 12.42, 1.44, 2.45, 3.42, 4.39, 4.56, 5.39, 6.39, 6.44, 8.47, 9.46, 10.55, 11.54 p. m., 1.20 a. m.

For Baltimore and Washington. Daily—8.45, 10.43 a. m., 12.42, 2.45, 6.44 p. m.

*Except Mauch Chunk. 12 21 13

It Will Be Our Aim in 1914

To givel you the best possible work and service

Marshall's Laundry, Inc.

Watchung and Fourth.

Phone 702.

10 27 m-s tf

AMUSEMENTS.

PROCTOR'S

VAUDEVILLE FRONT STREET.

Continuous 2 to 5—7 to 11 P. M.

Saturdays All Day.

Monday Tuesday Wednesday

CONROYLE MAIR PLAYERS

In a Comedy Sketch

"NAPOLEON"

and a BIG SHOW

A Two-Reel Photo

Play Every Day.

Afternoons—10c, 15c.
EVENINGS—10c, 15c, 25c.

Lyric Theatre

202 WEST FRONT STREET.

Daylight Motion Pictures.
Changed Every Day.

Admission, Mat., 5c; Evening, 10c.

11 1 tf w-th-f-s

EDUCATIONAL.

MAURICE KAUFMAN

SOLO VIOLINIST,
INSTRUCTION IN PLAINFIELD
MONDAYS AND THURSDAYS.
Address 200 West 78th St., New York
Telephone 9980-Schuyler.

9 23 2mos tu-th-s

TO OUR DEPOSITORS AND THE GENERAL PUBLIC

Realizing that the usual Bank Statement is not interesting reading matter to the average person and wishing to have it readily understood by everyone we are submitting our statement in detail

DETAILED STATEMENT OF FINANCIAL CONDITION OF
THE STATE TRUST COMPANY
ON DECEMBER 31ST, 1913.

Resources

CASH ON HAND — Money in our Vault for current use. All kept in the inside steel money chests of our fire and burglar proof Vault, protected by four modern time locks.	$ 23,324.64
CASH IN BANK — Money deposited by us in other banks, subject to check.	124,281.83
BILLS PURCHASED AND LOANS — Money loaned to responsible people in this community secured by approved collateral or endorsements. We do not buy outside Commercial Paper, but confine our loans to Plainfield and the immediate vicinity.	339,732.91
INVESTMENT SECURITIES — High Grade Bonds of Railroads and Industrial Corporations.	103,456.56
MORTGAGES — Money loaned to our depositors to enable them to own their own homes and business places.	144,800.00
FURNITURE AND FIXTURES — In addition to our furnishings, this includes our fine modern Round Door Manganese Steel Vault, the most modern safe deposit vault installed in this city.	16,998.18
INTEREST ACCRUED — Interest receivable but not yet due.	4,545.03
TOTAL RESOURCES	$757,139.15

Liabilities

CAPITAL — The Capital Stock of our Company is owned by more than 100 citizens of Plainfield and vicinity, who represent nearly every profession and business of the city.	$100,000.00
SURPLUS AND PROFITS — Paid in and earned, and set aside as a special Safeguard to our depositors.	50,163.40
DEPOSITS — Money belonging to 2,000 depositors including Postal Savings Deposits of the United States, funds of the Borough of North Plainfield, also State of New Jersey and County of Union, local corporations, firms and individuals who are benefiting by the service we are rendering.	606,551.79
INTEREST ACCRUED — Interest payable but not yet due.	423.96
TOTAL LIABILITIES	$757,139.15

THE ABOVE STATEMENT SHOULD CONVINCE YOU OF THE STRENGTH OF OUR INSTITUTION AND WE INVITE YOU TO

MAKE OUR BANK YOUR BANK

SINCE OUR ORGANIZATION THREE YEARS AGO WE HAVE WORKED UNCEASINGLY TO MAKE STRONGER THE BOND OF CONFIDENCE BEWTEEN BANK AND DEPOSITOR THROUGH COURTESY AND CAREFULNESS OF SERVICE. HOW WELL WE HAVE SUCCEEDED IS DEMONSTRATED BY THE GROWTH SHOWN BY THE ABOVE STATEMENT

The State Trust Company

At the sign of the clock — 201 Park Avenue

AMUSEMENTS AMUSEMENTS

PLAINFIELD THEATRE

Monday and Tuesday

January 5 and 6

Matinee 2 to 5. Evening 7 to 11 P. M.

"A Message from Mars"

with Chas. Hautrey, in 4 Parts

PRICES—5c AND 10c.

SATURDAY NIGHT ONLY, JAN. 10

After a Brilliant New York Season
Positively the Original New York Company

Annie Russell

And her Comedy Company

Goldsmith's Glowing Comedy of Youth and Manners

"She Stoops to Conquer"

"Compared to the mushroom stars of today, Annie Russell is sublime."—**Cosmopolitan Magazine, May, 1913.**

"If you want future good things in your theatre, patronize present worth. When she comes to your city, see Annie Russell and her comedy company."—**W. P. Eaton, American Magazine, May, 1913.**

"The President is most appreciative of Miss Russell's efforts in gladdening our stage again with the master works of English comedy."—**From a letter by Mr. Jos. P. Tumulty, Secretary to PRESIDENT WILSON.**

PRICES—25c, 50c, 75c, $1.00 $1.50, $2. Seats now on sale.

TRY A PRESS WANT AD.

SPECIAL VALUES FOR NEW YEAR'S GIFTS

AT

Swain's Art Store

317 W. Front St.

Framed Carbons, including pictures by Corot, Architectural Views, etc., formerly $5.50 to $12.00, at ..... $4.50 and $8.50
Wallace Nutting and Thompson's Colonial and landscape pictures, regular price $2.50; special at $2.00
Dainty French Mirrors, $10 value, at $6.50
Framed Prints in color, formerly $2 to $3.50, special at .. $1.75
These goods are from regular stock, NOT made up for a sale. The prices quoted cannot be duplicated.

DOUBLE YOUR EFFICIENCY

in saving, by acquiring the good habit of weekly deposits with the Plainfield Savings Bank. It will give you greater confidence in your ability to accumulate a reserve fund. Do not delay this important matter until some future time but start an account with us today.

4 PER CENT. INTEREST PAID.

PLAINFIELD SAVINGS BANK

THE ONLY SAVINGS BANK IN PLAINFIELD.

ORGANIZED 1868.

OFFICERS.

WM. F. ARNOLD ..... President
A. C. STEBBINS ..... Vice President
JAMES C. POPE ..... Secretary and Treasurer
H. A. POPE ..... Assistant Secretary and Treasurer
H. B. MacDONALD ..... Second Assistant Secretary and Treasurer

Money deposited by the 10th of January will draw interest from the first.

Wireless Supplies

We carry a full stock of Wireless Supplies for Amateurs.

A **NEW Receiving Set** just from the factory, recently received. It surpasses all others. Would be pleased to show same to you at any time.

A new Variable Condenser, Loading Inductance, Stanard Porc Base Spark Gap, also just received.

Small Storage Cells and Polarity Indicators.

Special prices given on Wireless Sets.

Best of attention. Call and be convinced.

Gayle Hardware Co.

GENERAL HARDWARE AND ELECTRICAL SUPPLIES.

'Phone 398 Front Street and Park Avenue

YOU UNDERSTAND.

Advertising is investing. If you do not invest you lose. Then the sheriff advertises for you.

PLAINFIELD DAILY PRESS

THE WEATHER.

Cloudy tonight, colder; Tuesday generally fair; brisk north and northeast winds.
Max., 37; Min., 31.

Established May 10, 1887. TEN PAGES. PLAINFIELD, NEW JERSEY, MONDAY, JANUARY 5, 1914. TEN PAGES. Two Cents a Copy, $5 a Year.

MANUFACTURING CONDITIONS HERE

Managers of Most Local Plants Look Forward to a Fairly Good Year.

RATHER SLOW NOW

Saurer Concern About Only One Whose Prospects Do Not Look Bright—Scott Press Co. Unusually Busy.

The prospects for a busy year in the local manufacturing plants are fairly good according to representatives of the various factories, with one exception and that is the Saurer plant of the International Motor Company, where there appears to be a great deal of uncertainty as to the future. There is a belief on the part of some that this concern will close down in the near future. The force has been reduced considerably, at present there being not more than eighty or ninety men employed.

The purchasing department of the Saurer plant will be removed to the Mack plant at Allentown this week, and only recently the engineering force was removed to the New York office. The men in the assembling department are somewhat busy and an order for four trucks received a few days ago will keep them busy for awhile. The force in every department has been reduced to a minimum, and those employed there are just awaiting developments. Of course, if a sufficient number of orders are received the force will be increased, but this does not seem likely at present.

The Potter Printing Press Works has been quite active for some time, although orders are slowing down a trifle. A full force of men is employed in the various departments on regular time. According to the concern, the new year's prospects are good and no especial curtailment of force or business is anticipated in the immediate future.

The Walter Scott Printing Press Works has been very busy the past few months, more men being employed than at any time since 1907. A full force is employed in all departments and there is an indication that the coming year will be a good one, judging by the present outlook.

While the Hall Printing Press Company has been pretty busy of late, it is said that business is slowing up a little. The usual force is employed at the regular schedule of hours.

Until quite recently there has been considerable work at the Pond Machine Tool Works, but just now the force is working on a shorter schedule and a few men have been laid off, more especially in the foundry, where there has not yet been the usual amount of casting to be done. There is a feeling, however, that business will soon pick up and the regular schedule of hours will be returned to in the near future.

REVIVAL MEETINGS AT MONROE AVENUE

First of Series of Evangelical Services—List of Dates and of Speakers.

The first of a series of revival meetings, which are to be continued until Sunday, January 18, inclusive, was held at the Monroe Avenue M. E. church, last night, Rev. Frederick J. Hubach, the pastor, being in charge. The slogan adopted for the revival is "Win One." Mr. Hubach will be assisted by other Methodist ministers in conducting the services. The attendance last night was good considering the stormy weather and there was much interest manifested. Ralph Vervoort spoke on "Our Younger Brothers and Sisters."

Walter M. McGee will be the speaker tonight, the subject being "Leaguers Confession Night." J. D. Loizeaux will talk tomorrow night on "Secret Discipleship." The other speakers and subjects follow:

Wednesday night, "Coming Back Home," W. J. Conroy; Thursday, "A Picture of Christ," Mrs. Lucie E. Rising; Friday, "The Passing Opportunity," Samuel Bingaman; Sunday, "Choosing the Best," Harry Gee. The speakers for next week will be as follows: Monday, Rev. John Bovenizer, of Prospect Street church, Paterson; Tuesday, Rev. A. N. Smith, of Paterson Avenue church, Paterson; Wednesday, Rev. Dr. R. T. Watkins, of Maplewood; Thursday, Rev. J. F. Shaw, of Trinity church, Paterson; Friday, Rev. A. T. Turner, of Passaic; Sunday, Morning, Rev. F. J. Hubach; evening, Rev. Dr. D. B. F. Randolph, district superintendent.

RASORES TO MEET.

The Rasores will meet tomorrow morning with Mrs. W. W. Myers, of Watchung avenue.

OBSERVE CHAPEL'S 26TH ANNIVERSARY

Hope's Sunday School Pupils Celebrate the Event at Special Exercises.

Special exercises to commemorate the twenty-sixth anniversary of the founding of Hope Chapel Sunday-school were held in the school yesterday afternoon and despite the unfavorable weather conditions there was a large attendance of the pupils. A feature of the afternoon's program was a roll-call from a roster compiled when the first meeting was held in the new chapel on January 1, 1888, and which consisted of the names of twenty-seven pupils. Out of the original twenty-seven two were present yesterday afternoon and answered "Present" to their names, they being Mrs. S. R. Struthers and Frederick H. Andrews.

G. Herbert Condict, the present superintendent of the school, presided at the anniversary services, which were held previous to the regular class sessions, and he introduced the Rev. John Sheridan Zelie as the principal speaker of the afternoon. Dr. Zelie's talk was of a personal nature and he complimented the school officers and pupils on the progress made in the work at that place and expressed a wish that the progress would continue through the new year. James E. Kimball represented the Bethel Chapel Sunday-school at the session.

INFORMAL PROGRAM FOR NIGHT PUPILS

Experiment Was Successful But No Plans Were Made for the Future.

A small but enthusiastic audience attended the opening night of recreation work for night schools at the Washington School auditorium, on Saturday night, and enjoyed an evening of informal amusement which was supervised by the members of the committee. Miss Anna Melvin, the director of recreation work, was unable to be present and therefore no definite plans were laid for a continuance of the work on a weekly schedule.

Vocal selections rendered by some of the more talented pupils in their native tongue supplied entertainment for the guests and a feature of the program was a Finnish selection by a trio of pupils speaking that language.

Following the program of music a dance was enjoyed and refreshments, consisting of ice cream and cake, were served later in the evening.

REV. MR. BROEK'S BUSY YEAR.

Rev. J. Y. Broek, pastor of Trinity Reformed church, during the past year preached 81 sermons; administered six communions, delivered 27 special addresses in and outside the city, conducted 34 prayer meetings, officiated at 8 weddings, conducted 27 funerals, received 69 in church fellowship, of which number 45 came on confession and 24 by letter, baptized 7 children and 10 adults, made 893 pastoral calls and attended 256 church and committee meetings not counted in any of the above items.

COMPANY K NOTE.

The regular January business meeting of Company K will be held at the close of the regular drill session tonight. It is expected that the annual election of officers for the ensuing year will also be held at the meeting. Chairmen for the various fair committees will be selected and a definite date for the annual fair will be arranged.

HACK AND CAR COLLIDE.

Patrolman Kelly reported at headquarters yesterday that a hack belonging to Dennis O'Brien and a Main Line trolley car collided Saturday night at Watchung avenue and East Second street. The horse-driven vehicle was reduced to a wreck. The hackman received injuries about the head and body, when thrown to the ground.

BISHOP THOMAS TO SPEAK.

The Rt. Rev. Dr. Nathaniel Thomas, Bishop of Wyoming, will address the Young Women's Guild of Grace church, at its regular meeting to be held in the parish house, this afternoon. Bishop Thomas has been in the East several weeks, and the guild feel particularly fortunate in being able to secure him as a speaker.

PLAN HOUSE-WARMING.

The Women's Association of the Congregational church will meet in the Parish House tomorrow afternoon at 2 o'clock for the purpose of preparing for the house-warming to be held on Monday night, January 12.

XMAS TREE FIRE CAUSED BIG LOSS

Blaze at Rob't Beguelin Home Resulted in $75,000 Damage to Property.

SOME NARROW ESCAPES

Presence of Mind of Governess Saves Lives—Cook Only One Hurt—Mrs. Beguelin Was Formerly Elsie Pfeifer, of This City.

Brooklyn, Jan. 5.—A blazing Christmas tree in the library at the home of Mr. and Mrs. Robert Beguelin, of 52 Eighth avenue, Saturday night, endangered the lives of five persons, all of whom were rescued, and did property damage to the extent of $75,000. Mrs. Beguelin was formerly Miss Elsie Pfeifer, of Plainfield, where she lived for a number of years before her marriage to Mr. Beguelin, a diamond importer.

The gift tree was lighted for the benefit of Virginia Beguelin, five years old, who had as her guest Gregory Price, three years old, who was accompanied by his governess, Miss Marie Moser, who called for help.

Seizing the children, Miss Moser summoned Mrs. Beguelin, who turned on a fire extinguished, which did little good. Escape to the street by the lower stair was cut off and the occupants of the house were driven to the second floor. A servant gave the alarm and the fire department was called to the scene of the fire. A crowd gathered and made an improvised life net with overcoats into which the children jumped to safety.

By this time the engines had arrived. Captain James Walsh put up a ladder, which fell short of reaching the window by ten feet or more. Mrs. Beguelin, unable to maintain her grip on the sill any longer, fell with great force into the fire captain's arms. In a moment a longer ladder was placed and Miss Moser and the cook were taken down.

The Beguelin house was one of the handsomest in the slope section of Brooklyn and it is one block from the home of the late Mayor Gaynor. Mr. Beguelin is a diamond importer in Maiden lane. His firm is Cross & Beguelin.

Mary Hammond, the cook, was the only one injured. In making her way to the upper floor after giving the alarm she was painfully burned about the hands and face.

SHOT BY HUSBAND, MRS. CRUSEK DIES

No Trace of Bullet Found When Autopsy is Performed on Young Woman Victim.

Somerville, Jan. 5.—Mrs. Michael Crusek, who was shot by her husband as she was leaning over a trunk at her home at Manville on Sunday, November 30, died on Saturday at Somerset Hospital, as a result of the wounds. Ever since the shooting the woman had been in a critical condition. Because of her uncertain condition the December grand jury did not indict her husband, but now it is probable that the jury will be reconvened.

Crusek claimed that he was examining the revolver when it was accidentally discharged. It is said, however, that the couple had been quarreling the night previous. Mrs. Crusek was about twenty years old.

An autopsy was performed on the body Saturday, under the direction of Dr. W. H. Long, county physician. No trace of the bullet could be found, which must have gone through the body of the victim.

TO OUTLINE RELATIONS OF U. S. WITH CHINA GOV'T

(By Telegraph to The Daily Press.)

New York, Jan. 5.—William Jennings Bryan is to be the principal speaker at the dinner of the Asiatic Association to be held at Delmonico's on January 26. It is understood that at that time Mr. Bryan will discuss at some length the Chinese situation.

"PAY-AS-YOU-ENTER."

The Public Service Railway Company is preparing to install the "pay-as-you-enter" device on the main line cars which are operated through this section. All of the equipment with the exception of the boxes has been placed on the different cars.

DENOUNCES THE TANGO.

Rev. Dr. Charles A. Eaton, of Watchung, pastor of the Madison Avenue Baptist church, of New York, in a sermon yesterday vigorously denounced the "tango" dance, declaring it to be a form of moral degeneracy.

UNCLE TOM'S CABIN PROF. PERRY'S TOPIC

Harvard Scholar Tells of Harriet Beecher Stowe and History Making Novel.

Prof. Bliss Perry, the Harvard lecturer, gave the fifth and last of his series of talks on epoch making novels at the Hartridge Auditorium on Saturday night, Harriet Beecher Stowe's "Uncle Tom's Cabin," being the subject. He was well received by a large audience which gathered, despite the decidedly inclement weather, and by many the talk was thought to be the most interesting of all.

After briefly reviewing the history of slave-trade legislation in this country from early in the eighteenth century up to 1852, and the passage of the Fugitive Slave Law, when Mrs. Stowe wrote the book, the speaker launched into a highly interesting description of her life, and how she came to write the novel. Harriett Elizabeth Beecher was born in Litchfield, Conn., on June 14, 1811, the daughter of a minister. In 1832 the family moved to Cincinnati, Ohio, and four years later she became the second wife of Prof. Calvin E. Stowe, of the theological seminary in that city. The speaker declared that Prof. Stowe was an easy going man, and that the burden not only of running the family but doing much that usually falls upon the man, was thrust upon Mrs. Stowe. It was while in Cincinnati that Mrs. Stowe gained much of the information and experience which she later put into the characters in her book, as that city was one of the stations on the famous "underground railroad" by which slaves were aided in their efforts to reach Canada. It was declared that Mrs. Stowe's actual experience in a slave state was of but two weeks' duration, when she visited a farm in Kentucky, but that every household servant which her father had was a former slave, and many of the chapters in "Uncle Tom's Cabin" are based on actual experiences of these people. The writing of the book was begun in 1850, after Prof. Stowe had taken his family to Brunswick, Maine, where he assumed a professorship at Bowdoin College, and it was all completed but the last chapter, when the family moved to Andover, where Prof. Stowe was called in 1852 to accept a chair in the Theological Seminary.

Mrs. Stowe was prompted to write the story by her sister, who had read some brief sketches which she had written in 1849, and who urged her to tell the real story of the slaves. The book first appeared as a serial, beginning in 1851 in the "National Era" a magazine published in Washington. It did not make a very vivid impression at that time, but the first day a Boston publisher put it on sale in book form 3,000 copies were sold, and 10,000 the first week. It was translated into many languages, and the royalties received from its publication made it possible for the Stowe family to live a life of ease from that time on.

The speaker declared that the work on the book was done at odd moments, a few lines at a time, between the housework and the care of five young children. There was no effort to accomplish a definite purpose, but merely to set before the people of the world the true conditions in the South during slavery days. Several extracts were read to prove this assertion.

Prof. Perry quoted an instance to show that the force which made the heart of the Northern army in the Civil War had been nurtured in boyhood and youth on "Uncle Tom's Cabin," and carried the book in their hearts. The intense humanity of the story made it appeal to all of the people of the thirty nations in whose language it was published, and it was declared that it will continue to appeal forever. Aside from the deathbed speeches of Uncle Tom and Little Eva, he said that there was not a line in the book that was exaggerated, or did not portray possible happenings. It was declared that the very fact that the book is not strong in deliberate and conscious art and has not the finish of the student who writes in privacy made it all the more effective and gives to it much of its fresh and homely nature. While her work has been surpassed in some particulars, her power to win and impress a great audience of readers warrants the statement that no American novelist has equaled her.

In concluding Prof. Perry thanked his hearers for the courtesy which has been extended to him throughout his course of lectures here.

LARGE CHURCH ACCESSION.

Rev. Dr. J. S. Zelie, pastor of the Crescent Avenue Presbyterian church, received thirty new members at the communion service, yesterday morning, over twenty of which were on confession of fatih.

Lost—A Cat.

Tortoise shell Angora, white nose and four white paws. Finder will receive reward by returning her to 34 Rockview avenue, or notify where she can be found. 'Phone Plainfield 990.—Adv. 1 5 2 ***

BESLER AT WORK SAVING PROPERTY

Jersey Central's Manager On Scene of Storm's Ravages on the Coast.

ROAD LOST $10,000

S. S. Carvalho's House Damaged—10,000 People Flock to Shore to See Damage Wrought—Octagon Hotel Gone.

Vice President and General Manager W. G. Besler, of the New Jersey Central, who resides here, was among those who directed the work of rescue and protection of property along the Jersey coast yesterday, following the terrific nor'easter which struck the coast late Friday night and Saturday. He spent most of the day at Normandie-by-the-Sea, where he put in much hard work. Mr. Besler says that the damage to the New Jersey Central's tracks at that place will cost about $10,000 to repair, and that the road suffered at other points along the shore.

There are many Plainfielders who have summer homes along the coast, and among those who suffered losses was S. S. Carvalho, of West Eighth street, whose home was damaged. It is estimated that fully 10,000 people flocked to the shore yesterday to witness the vast waste of destruction and the angry sea, the greater crowd being in the vicinity of Seabright, which perhaps suffered the worst of any of the shore places.

The famous Octagon Hotel, five stories high, which cost $75,000 to build and which has been a favorite resort for people from all parts of the country, was swept into the sea yesterday. Hundreds of houses suffered a similar fate, leaving many people homeless. So far as known no lives have been lost. The total damage is estimated at $1,000,000, and that to Seabright about $400,000.

Sea walls and bulkheads were carried away like so much paper, and as the cost of restoring them will be so great, steps have already been taken to secure Federal aid in this work. As Seabright has but $12,000 in its treasury available for relief work, no doubt outside aid will be sought to help needy families and restore order out of chaos.

YOUNG MAN CONVERTED BY A PASTOR'S SERMON

Despite the storm the service at the Park Avenue Baptist church last night was well attended and the sermon by the pastor, Rev. Dr. Maguire, on "The Man Who Can," was one of peculiar power.

At the close of the sermon one young man in the congregation expressed his desire to lead a Christian life. The service throughout was an impressive one and well repaid all those who attended many of them from long distances.

QUEEN CITY ELECTS.

Queen City Lodge, No. 226, I. O. O. F., has elected these officers: Noble grand, Thomas Cross; vice grand, Charles Ludgate; recording secretary, R. J. Neal; financial secretary, A. J. Ford; treasurer, J. V. Brown; trustee, three years, H. H. Hoffman. The installation will take place Wednesday night, January 14, by District Deputy C. R. Lund, of Perth Amboy.

"TYPOS" TO ELECT.

Typographical Union, No. 399, of this city, will meet in Trades Council Hall, tonight, and elect officers for the coming year, and it is expected that there will be a report from the scale committee. Refreshments will be served after the meeting.

CO. K TO ELECT OFFICERS.

Co. K, Second Regiment, at its meeting tonight, will elect civic officers for the ensuing year, after the weekly drill is held in the armory. The company will take part in the battalion drill to be held at Elizabeth Friday night, January 9.

CONCERT HAS BEEN POSTPONED.

The concert announced for Tuesday night, January 12, by the Plainfield Municipal Orchestra, has been postponed. There will be a regular rehearsal of the orchestra tonight and it is especially urged that all the members be present to start active work for the new year.

HERR'S SCHOOL REOPENS.

The regular session was resumed at Herr's Business College this morning, after the holiday vacation. There was a large increase in the attendance, the enrollment at present being the largest in the history of the institution.

THE TEMPERATURE.

The temperature report from The State Trust Company today is as follows: 9 a. m., 32 degrees; 11 a. m., 36 degrees; 1 p. m., 40 degrees.

THIEVES GET PRECIOUS GEMS AT E. R. ACKERMAN RESIDENCE

Ten Thousand Dollar Pearl Necklace Among the Loot—Booty's Value Estimated at $15,000 Fully Insured—Second Story Job Carefully Planned—Burglars Made Get-away in High Power Car.

The largest haul in eighteen years, according to police records, occurred on Saturday night when burglars entered a second story window of the home of former State Senator Ernest R. Ackerman, at 506 West Eighth street, and made off with jewelry valued at $15,000 and several hundred dollars in cash from a bureau drawer while the family was at dinner. Leaving behind a small fortune in valuables close at hand, the crook or crooks got away in a high-powered automobile. The loot was chiefly the property of Mrs. Ackerman. It is covered by insurance. Police Chief Kiely and a Pinkerton Detective Agency man are working on the case practically without a clue.

The most costly article taken was a necklace containing eighty-five pearls and valued at $10,000. Mrs. Ackerman has been years in matching and collecting the costly ornaments and but recently had 10 stones added to the string. It is the theory of the police that professional second-story men traced the pearls from a New York jewelers to the Ackerman home a week ago. It is thought that since that time, they had so minutely studied the lay-out of the house, and the situation of the bureau that they were able to enter Mrs. Ackerman's room from a window after scaling a porch column, grab the loot and escape within a period of several minutes.

Senator Ackerman was dressing in a room adjoining that of his wife, previous to dinner. At about 6:45 o'clock he descended the long stairway and walked along the hallway and thence into the dining room, where he joined Mrs. Ackerman at the table. A high-powered American roadster with large searchlights spreading rays of light far ahead, with engine running, stood near the driveway of the estate, in Liberty street, facing south. Footprints around a clump of bushes, near where the auto stood, indicate that every move made by Mr. Ackerman as he left the room on the second floor to go to the dining room had been noted by a man in hiding. Two men were seen in the automobile by Michael Higgins, a hackman, who passed at the time. They sat huddled in the machine, their faces partly concealed by the collars of the heavy fur coats they wore.

As the Senator was enjoying his meal he heard a door slam shut. He thought this unusual as no windows had been opened to allow a draft to enter and becoming suspicious, ran from the table to the second floor. He found the third drawer of his wife's bureau open, and a jewelry box containing the valuables gone. As if in answer to his hurriedly inquiring gaze an automobile containing three men turned the corner and at mile-a-minute speed sped away and was hidden by the darkness. Thep sent a taunting screech of the electric siren as they disappeared.

Running to the telephone, Mr. Ackerman called police headquarters telling Sergeant Maurice Higgins, who answered, that his house had been robbed of thousands of dollars worth of jewels. Higgins notified Police Chief Patrick J. Kiely at his residence and hurried to the Ackerman home. Kiely arrived soon after and took charge of the case.

The authorities of surrounding municipalities were notified by telephone and word was sent to all garages and road-houses to have the occupants of all strange automobiles detained. But no word has been received from any place regarding the capture of any suspects. Although the car is said to have contained a New York license number and to have proceeded east, when the thieves were making their getaway, a check made out to Mrs. Ackerman by H. E. Weber for $25 on the Third National Bank of Cumberland was found in the street at the intersection of Plainfield avenue and West Fourth street, indicating that the burglars had either traveled westward, casting the check away as they went, or had made a detour of the city, to throw off pursuers.

Investigation showed that the looter who entered Mrs. Ackerman's room had climbed to the roof of the porch on the West Eighth street side of the residence. Prying open a window he crawled through the opening. Once inside he closed the sash and passed into Mrs. Ackerman's room. Taking the supposed precaution to open a window on the Liberty street side of the house, this act led to the discovery of his presence, for, as the sashed was raised a draft of air

(Continued on page 2.)

—The rental of a safe deposit box in the round door fire and burglar proof manganese steel vault of The State Trust Company will obviate the necessity of the services of the police.—Adv. ***

FAILED TO IDENTIFY ALLEGED SWINDLERS

Pair Held at Fall River for Victimizing Women Here Are Released.

Men supposed to be Felix Marks and Joseph Codack, both of Richmond street, this city, who it is alleged swindled two local women out of $900 several months ago, have been caught in Fall River, Mass. Police Chief John Fleet, of that city, notified Chief Kiely and the latter communicated with Mrs. Marks, a wife of one of the swindlers, who secured $600 from his spouse under the pretense of buying a house in Newark. After journeying to the New England city the woman said she was unable to positively identify the two prisoners and they were released. Codack was the fiance of a Polish girl.

According to the police Marks and Codack planned jointly to swindle the women and telling them that they were going to buy a large house and store in Newark, where all could live happily together induced the unsuspecting wife and bride-to-be, respectively, to turn over their life savings. When the men got the money, it is alleged, they left town. Letters and photographs were found by Mrs. Marks showing that her husband had "married" other women in various cities, and this led the police to believe that he made a practice of going from place to place, making love to women, marrying them and swindling them of their savings.

BURNETT BRODZIAK WILL LECTURE ON "FIRST AID"

Burnett Brodziak, formerly director of the Scotch Plains Parish House and an active worker among young people, will appear before the Men's Association of the Heavenly Rest church on Thursday night to deliver a lecture on "First Aid to the Injured." He has given his talk to various organizations, notable among which is the Boys' Scouts, and deals with his subject from the practical experience he gained while in the Boer War.

Besides describing the best means of checking the spread of various diseases and assisting the injured, Mr. Brodziak will give numerous illustrations of the most approved methods of resusitation, showing by actual experiment with the human body as his subject, the means used by army physicians in the performance of field duty.

HEAVENLY REST CHURCH CALENDAR FOR THE WEEK

A busy week of events has been planned for the members of the Heavenly Rest church for the week. Tomorrow morning the Epiphany service will be celebrated by the Rev. Cortland H. Mallery in the church at 10 o'clock. Tomorrow night the children will hold their "Twelfth Night" party. The Board of Trustees will meet at 2 o'clock. Thursday afternoon at 2:30 o'clock the Women's Guild will hold a business meeting, and the Men's Association will convene at 8 o'clock Thursday night.

TWELFTH NIGHT PARTY AT HEAVENLY REST CHURCH

A "Twelfth Night" party has been arranged for the children of the Heavenly Rest church and will be held in the rooms of the Parish House tomorrow night, with numerous features appropriate to juvenile entertainment.

Several senior members of the church interested in the children's work will be in charge of the affair and a program of novelties has been arranged for the occasion. Indoor recreative games will be played and refreshments will be served by a committee following the exercises.

An Attractive Window.

One half of the entire front of the Woodhull & Martin store is taken up with a display of the McDougall kitchen cabinets, which they are selling on the club plan. Read their adv. in today's paper.—Adv. ***

The Great Semi-Annual Sale of Muslin Wear

Continues All This Week

THE BEST SALE WE HAVE EVER HELD—NO SECRET ABOUT THE REASON—Good values brought the results. No offerings like these elsewhere—Read—Come and see the garments and judge for yourself.

WOMEN'S WAISTS

AT REDUCED PRICES—THREE LOTS

that will go quickly at such low prices—be on hand early and get your choice.

TAILORED WAISTS 95c.
Were $1.50 to $2.50.

TAILORED WAISTS $1.98.
Were $2.98 to $3.98.

FANCY WAISTS $2.98
Were $3.98 to $5.00.

$1.50 PAJAMAS 98c.
Women's flannelette pajamas in plain colors and stripes; all go at only..98c each

SLIPS.

$1.25 SLIPS AT 95c.
Cambric and nainsook, trimmings of lace and embroidery.

$2.00 SLIPS AT $1.95.
Trimmings o flace and ribbons or deep insertions.

$3.00 SLIPS AT $1.95.
A big assortment of pretty styles, fine trimmings of lace and embroidery.

$3.50 SLIPS AT $2.50.
Of nainsook and other materials, in a big variety of very pretty styles, elaborately trimmed with the daintiest of laces or embroideries.

NIGHT GOWNS.

75c GOWNS 45c
Low neck with embroidery insertion, bias bands and ribbon, also high necks, tucked lace and embroidery trimmed.

$1.00 GOWNS 75c.
High V and low neck styles, trimmed with embroideries and lace insertions, etc.

$1.25 GOWNS 95c.
Choice of various styles, pretty trimmings, finished with hemstitching tucking and ribbon.

$2.00 GOWNS AT $1.25.
Of nainsook, low neck styles, short puff and flare sleeves, etc.

$3.00 GOWNS AT $1.95.
Made of fine nainsook, etc., square, round and empire styles, dainty trimmings.

$3.50 GOWNS AT $2.50.
High and low neck, round and square yoke, cluny, val. and filet insertions, ribbon bows, etc.

COMBINATIONS.

75c COMBINATIONS 45c.
Nainsook, neck and armholes trimmed with lace beading and ribbon.

$1.00 COMBINATIONS 75c.
Fine cambric, yoke finished with ruffle and ribbon.

$1.25 COMBINATIONS 95c.
Nainsook, trimmed with torchon lace and ribbon, tucked ruffles on drawers, etc.

$2.00 COMBINATIONS $1.25.
Dimity and nainsook, dainty and elaborate trimmings of lace and embroidery.

$3.00 COMBINATIONS $1.95.
Nainsook, yokes of dainty embroidery insertions back and front, trimmings of laces and ribbons.

$3.50 COMBINATIONS $2.50.
Fine nainsook, trimmings of embroidery, insertions and ruffles.

SKIRTS.

$1.25 SKIRTS 95c.
Cambric and nainsook, deep flounce, trimmed with lace.

$2.00 SKIRTS $1.25.
Many ribbon trimmed, lace insertions and lace ruffle, also embroidery trimmed flounces.

$3.00 SKIRTS $1.95.
Many different patterns of lace and embroidery to choose from. Some ribbon trimmed, others finished with tucks and hemstitching.

$3.50 SKIRTS $2.50.
Trimmings of lind and eyelet embroidery, insertions and tucks, also lace trimmings in many patterns.

35c Corset Covers	25c
75c Corset Covers	45c
$1.00 Corset Covers	75c
35c Brassieres	25c
$1.25 Drawers	95c
$1.00 Drawers	75c

Custom established by us—Beginning Monday, during January and February store opens at 8:30, closes at 5:30, Saturday excepted.

A. E. FORCE & CO.

"The White Store"

We Give the Famous S.H. Green Trading Stamps

All Holiday Goods and Toys Going at Half Price.

Dunellen & Vicinity

Contractor Frank Broshart has completed the installation of several new radiators in the new Dunellen theatre.

John Gerhardt has returned from Philadelphia, where he spent New Year's Day.

Charles Wrage has purchased a Ford touring automobile.

Charles F. Adams, who is employed in Troy, N. Y., spent the weekend with his family.

Miss Anna Potter, of Bloomfield, was a recent visitor at the home of Miss Mary Van Arsdale.

Otis M. Webber, the local plumbing contractor, has practically completed the installation of a new heating system in the Price factory, near Rock avenue.

Wilbur Merrill, of Newark, has returned home after visiting relatives in the borough and New Market.

Mrs. Frances Harrison has returned home after spending several days in Annandale, where she was the guest of Mr. and Mrs. John Silvers.

Parker Luckhurst, of Perth Amboy, has been visiting Mr. and Mrs. Isaac J. Stites.

Mr. and Mrs. Charles Vail have returned from Utica, N. Y., where they spent the holidays with Mrs. Vail's relatives.

Miss Meta Pennock has returned to New York after spending the week-end with her parents, Mr. and Mrs. Edward Pennock.

Charles Wrage is the contractor erecting a new factory for the Stanley Krom Co., in West Front street.

The erection of the new ice houses at Lake Nelson is being hurried. The force of mechanics was increased double this morning.

The birds entered by George Vehmann of New Market, in the New Brunswick Poultry Show, won several prizes. George Endicott's entries were also awarded many blue ribbons.

Lakeside Council will hold a special meeting tomorrow night.

A telephone booth has been erected in the Lehigh Valley railroad station, in New Market.

A 1914 Ford model automobile has been received at the Walter Stryker garage, to be used for demonstration purposes.

A large chicken hawk mounted by Walter Sisty, the taxidermist of Wayside Park, has been placed on exhibition in the window of Smalley Brothers hardware store.

E. W. Grove, of New York, has purchased the George L. Butler farm, near Lincoln.

A shoe repairing shop has been installed in a section of Oscar Victorson's tailoring establishment.

The new house being erected for Henry Kirchner, Jr., is rapidly nearing completion. Frank Broshart is installing the heating system.

The regular meeting of the local Board of Education will be held tomorrow night in the Whittier School.

The local branch of the W. C. T. U., will hold its regular meeting Thursday afternoon at 2:30 o'clock at the home of Mrs. J. Newton Apgar.

Mr. and Mrs. William Yeomans have returned home from Garnerville, where they spent New Year's Day.

Charles Dodwell is still detained at his home with illness.

Mrs. W. C. Yates, of Washington, D. C., have returned home after spending the past week in the borough as the guest of Mr. and Mrs. Ernest Field.

Mrs. Maria Hunt has leased her house in Front street to M. J. Dunn, of Pittsburg.

—Advertise in the Daily Press. It brings results

Snow and Slush Leather Soaking Weather

Get into a pair of our warm and waterproof shoes; Storm Shoes for men and boys. They save you doctor's bills. Our bill will be less than you expect.

Boys' Storm Shoes	$2.00 to $3.00
Men's Storm Shoes	$3.00 to $3.75

Boston Hub-Mark Rubbers

Stuart's SHOE SHOP

215 WEST FRONT ST.

We Give and Redeem Surety Coupons

Boston Hub-Mark Rubbers

'Plains & Fanwood.

While alighting from a Main Line trolley car which had not come to a full stop at Park avenue, Saturday afternoon, 12-year-old Russell Mann, of Stony Hill, fell to the ground sustaining a sprained left wrist and bruises on his left side. The boy narrowly missed being cast under the wheels of the vehicle. He was able to resume his way home, however, without receiving medical attention.

Walter Anson has returned from a short stay in Philadelphia, where he was the guest of his cousin, Miss Ethel Logue.

Mr. and Mrs. William McKenzie returned yesterday to their home in Newark, after visiting Mrs. Drucker.

Communion services were held last night in the M. E. church. John Wade was in charge of the Epworth League meeting preceding this service.

The Fanwood Borough Council will hold its first regular meeting of the new year on Wednesday night.

The Harmony Park Poultry Farm won considerable success at the show held recently in New Brunswick, where it entered over twenty birds in the various classes.

Mr. and Mrs. L. Pangborn have moved from Bartle avenue to Stout avenue.

Local ice skaters were contemplating the organization of a hockey team to play the aggregation of the Field and River Club, of Cranford, on the Rahway river, but the downpour of rain melting the ice, put a damper on the plans.

Mr. and Mrs. Roy Mantle, who at one time resided in Westfield avenue, visited friends in town yesterday. They are now living in Elizabeth.

The local schools will reopen tomorrow, after being closed for the holidays.

Miss Viola Garda has returned to her studies at Montclair Normal School, after spending the Christmas recess with her parents.

The Parish House second team will journey to Bound Brook, Friday evening, to play the W. F. A., of that place. Maurice Hall, captain of the team, states that they will start from "Anson's" corner on the 7 o'clock trolley. The two teams have played four games to date this season and the local five has come out victors in three of them.

Miss Margaret Van Hoesen has returned from a visit to Miss S. D. Green, of Peekskill, N. Y.

After spending the past two weeks with their parents, Miss Dorothy Beeken has returned to her studies at Vassar College, and DePerre Beeken to Carnegie Technical Institute.

Bound Brook.

The Women's Missionary Society of the Congregational church will meet in the chapel tomorrow afternoon at 3 o'clock. The subject will be "The War—Our Opportunity." Leader, Mrs. W. T. Boult. Hostesses, Mrs. D. D. Clark, Jr., Mrs. Edgar Smith and Mrs. Henry Bonham.

Daniel N. Whitlock, of Trenton, was a week-end visitor with his parents, Mr. and Mrs. Daniel Whitlock, of Beechwood Heights.

Miss Rose Bevan, of Philadelphia, is the guest of Mr. and Mrs. John J. Maher, of East Union avenue.

Somerset Lodge, No. 56, K. of P., has elected the following officers: C. C., Jay C. Roberson; V. C., Clarence Zimmerman; prelate, G. Clyde Somers; K. of R. and S., M. W. Baxter; M. of F., James P. Hoffman; M. of E., John H. Staats; M. of W., L. J. Harbourt; M. of A., Carl Muhy; I. G., Fred Hamilton; O. G., George Graham; trustee for three years, Henry Bolinger; representative to Grand Lodge, Lewis Kuntz; alternate, L. J. Harbourt.

Miss Minnie Greulich, of East Greenville, Pa., has been spending a week with Mr. and Mrs. George Van Nostrand, of South Bound Brook.

The Guild of St. Paul's church will meet in the Parish Hall tomorrow afternoon at 2:30 o'clock.

William Swift, of New York city, spent a few days last week at the Berkeley Hotel.

The January meeting of the Board of Education of the Borough of Middlesex will be held in the Beechwood Heights fire house at 8 o'clock this evening.

Mr. and Mrs. Garet Garrett, of Mountain avenue, have gone to New York city to spend the winter.

Miss Katie Nadaski, of Talmadge avenue, has been spending two weeks with Mrs. Jackson, at Atlantic City.

William E. Johnson, of Newark, was a week-end visitor with his mother, Mrs. Peter Johnson, of Beechwood Heights.

The committee for nursing service will hold its regular monthly meeting at the Nurse's Home on West Second street tomorrow morning at 10 o'clock.

Miss Ada Baxter, of West High street, is spending some time with Mr. and Mrs. Herman Freiberg, of New York city.

The Presbyterian, Congregational, Methodist and Reformed churches are holding a series of union services in observance of the annual week of prayer. The meetings started last evening in the Reformed church, and will continue throughout the week, closing with a union communion service in the Presbyterian church on January 11. The program for the week is as follows: Monday, Reformed church; subject, "How Should We Pray?" Tuesday, Methodist church; subject, "Is Prayer of Personal Value?" Wednesday, Methodist church; subject, "Is Prayer Practical In the Home?" Thursday, Congregational church; subject, "What Is the Value of Praying for Others?" Friday, Congregational church; subject, "Does Prayer Bring Results?" Sunday, Presbyterian church; union communion service.

Somerville

The Borough Council will hold its first regular session at the engine house tonight. Hereafter the regular monthly meetings will be held on the first Monday evening of the month. On account of the session of the Borough Council the Somerville Engine Company will meet on January 19 for the annual election. All the fire companies of the borough will meet at the same time to elect officers.

Mrs. Elizabeth Taylor and daughters entertained a house party last week.

On Friday afternoon at 3 o'clock, there will be a union prayer meeting of the Women's Missionary Societies of the town, which will be held in the chapel of the Second Reformed church.

Mrs. Hugh N. Hartwell and Mrs. J. J. Carter will sail on January 18 for Europe.

Miss Ida McIntosh is spending two weeks with her aunt, Mrs. William McIntosh, in Plainfield.

Raritan

The Board of Commissioners will meet in the rooms on Anderson street this evening.

Former Sheriff William H. H. Wyckoff, who suffered a slight stroke of paralysis, while attending a meeting of the directors of the Second National Bank, at Somerville, the day after Christmas, had another stroke yesterday at his home here, and his condition is quite critical. He is unable to talk now.

The members of Relief Hose Company will hold their monthly meeting in the rooms on Anderson street on Thursday evening.

Mr. and Mrs. Charles Mattoe and daughter, Mary, of McKeesport, Pa., are visiting Mr. and Mrs. Charles Mattoe, on Thompson street.

German Valley. and Chester

Rev. Julius Prochman, of German Valley, is recovering from an illne

Chalmice Fleming, of Matawan, is spending several weeks with his father, Daniel Fleming, of German Valley.

Miss Lillian Down, of German Valley, is visiting Mrs. William Woodruff, of Beattystown.

William Beers, of Chester, has been taken to All Souls' Hospital in Morristown, to be treated for injuries sustained a few days ago when he was struck by the wheels of a gasoline engine.

Ralph Carlisle, of Port Morris, spent New Year's with his parents, Mr. and Mrs. Reuben C. Carlisle, of Chester.

Benas Larison, of Chester, is ill at his home.

By the will of Edward Horton, of Chester, all of his property was left to his widow.

Adrian Blanchard, of German Valley, is spending several weeks in Newark.

Miss Frances Seward, of Madison, is visiting Postmaster and Mrs. Alonzo P. Green, of Chester.

Miss Martha Berner, of German Valley, has taken a position with the Dover Trust Company.

Mr. and Mrs. Ernest Krill, of Elizabeth, ended a visit yesterday to the latter's parents, Mr. and Mrs. Frederick Scribner, of Chester.

Announcement has been made of the marriage of Miss Marion Jackson, of Chester, to Peter Wyckoff, of Gladstone.

Adrift In the Arctic, Fate of the Karluk Is Causing Uneasiness

CAPTAIN ROBERT BARTLETT, commander of the Canadian exploring vessel Karluk, the man who navigated Peary in his successful expedition to the north pole, and his crew and a number of scientists, who joined the Stefansson expedition, have disappeared in the arctic. Vilhjalmur Stefansson, the leader of the expedition, and several others, with whom he left the ship shortly before she was carried into the outside ice, are safe ashore at Point Barrow.

Stefansson and his party started last June to explore the unknown arctic region bordering on the north pole and to define the limits of an unexplored continent which Stefansson and other arctic experts believe to exist in those regions. Stefansson took with him the largest scientific staff ever taken on an arctic expedition, and all told the expedition had four ships. A section of the expedition was to explore and make ethnological and other scientific studies in Victoria Land.

Fears have been freely expressed for the safety of Captain Bartlett and the men on board the Karluk, but Captain Bartlett is an experienced and resourceful arctic navigator, and even if the ship is crushed those who know him best believe that he will extricate his party. The ship was provisioned for three years. Admiral Robert E. Peary, who employed Bartlett as his navigator, said recently in an interview:

"To those who think that Bartlett will not come back I say they had better wait for a little while. I know Bartlett pretty well, and—well, he'll be heard of again all right.

VILHJALMUR STEFANSSON, LEADER OF THE CANADIAN ARCTIC EXPEDITION.

"Of course in regard to his ship, the Karluk, it is impossible to tell what has happened to her as long as she is surrounded by the real polar ice, for as long as a vessel is in polar ice an accident may happen at any moment. The ice may press around the vessel until her braces and crossbeams are broken, but the very pressure of the ice will keep the vessel from going to the bottom until some change in the tidal current or of the wind releases the pressure. Then the boat will go down like a stone, but, of course, the crew will have had plenty of warning.

"[illegible] if the vessel goes Bartlett has had sufficient experience with me to have his essential supplies all on deck so that in a moment he can have them overboard where the crew can get at them.

"His boats, too, will be all ready, as mine were when we went to the pole, each with its rifle, shotgun, stove, biscuit, matches, compass, pemmican, axes, hatchet, tea and coffee, so that all that has to be done is to lower the boats on the ice. They are so equipped that the crew can start at once in perfect safety for the nearest land, hauling the boats over the ice. The land may be twenty or thirty days of travel away."

Rumors have also gained currency to the effect that differences had arisen between the leader of the expedition and Captain Bartlett and that the captain had abandoned Stefansson after the latter had gone ashore with a party to hunt. But those who know both men give no credence to these rumors. The directors of the Explorers' club, of which organization both Stefansson and Bartlett are members, met at their headquarters in New York city the other day and passed a resolution disputing the rumors and expressing their entire confidence in Stefansson as a just and competent leader and in Bartlett as the soul of loyalty.

—The habit of thrift would, eventually, lead a housewife to become an ad-reader. But the habit of ad-reading quickly leads to the habit of thrift.

New Providence.

Miss Phebe Kent, of Springfield avenue, West End, returned home Friday after visiting Mr. and Mrs. Clifford Bonnell, of Morris avenue, Summit.

Holy communion was observed in the Methodist church yesterday morning. In the evening the pastor, Rev. William H. Evans, preached on "Knights Old and New."

Rev. George Trull, of New York, preached in the Presbyterian church yesterday morning.

"A New Year's Advice" was the topic of Rev. W. A. L. Jett, rector of St. Luke's Reformed Episcopal Mission, South street, Murray Hill, yesterday morning.

Mr. and Mrs. James Horner, of Central avenue, West End, gave a reception and dance at their home Friday night. About twenty were present.

Miss Helen High, Harry High and Leo Kaemmerer, of this place, are visiting Mr. and Mrs. Edward C. Hickey, of Brooklyn.

Miss Marian Johnson, teacher in the borough schools, is spending the holidays with her father, Charles A. Johnson, of Long Hill, Chatham township.

Joseph Kuntz and his three sons, Anthony, Arthur and Walter Kuntz, of Berkeley Heights, who were burned last Monday night in a gasoline explosion, are improving slowly.

The Berkeley Realty Company, owners of the Berkeley Lyceum, Friday night at a meeting at the home of William Jeffery in Plainfield avenue, Berkeley Heights, elected these officers: President, William Jeffery; vice-president, Bolton Hall; secretary and treasurer, Joseph S. Deiducco.

MR. AND MRS. P. S. HARMON CELEBRATE ANNIVERSARY

Mr. and Mrs. Philip S. Harmon, of Prospect street, celebrated the twenty-fifth anniversary of their wedding at their home on Friday evening, when they entertained a company of about fifty relatives and friends. During the evening there was an informal program of vocal and instrumental music and readings and J. C. Evans read an original poem composed by his wife. Congratulatory remarks were made by Rev. E. G. Read, Rev. Gabriel Reid Maguire and Rev. F. St. John Fitch. The couple received a number of gifts.

—There's not a dull, nor an unimportant ad in today's paper. There's not one that may safely be overlooked by any great number of the paper's readers.

—Advertise in the Daily Press.

STYLE—RELIABILITY

Today

is a good time to buy that

Raincoat

and

Rothberg's

is a good store to buy it!

They are guaranteed--a new one if it wets thru.

$5 to $20

ROTHBERG'S

Stein-Bloch Smart Clothes

"Most Things Men Wear."

214 W. FRONT ST.

Right Next to Proctor's.

Our Most Astounding

Are Going On

THE QUESTION ASKED BY NUMEROUS CUSTOMERS, IS IT POSSIBLE THAT YOU EVER SELL THE ENTIRE SEASON'S STOCK? HERE IS MY ANSWER: IT IS POSSIBLE AND WE DO IT EVERY YEAR. AT THIS PERIOD WE CANNOT CONSIDER ANYTHING BUT THE ENTIRE CLEANING OUT OF THIS YEAR'S GARMENTS; BECAUSE WE CANNOT MEET THE NEXT SEASON'S DEMANDS WITH THIS SEASON'S GARMENTS; NOW YOU CAN WELL UNDERSTAND THAT THE MATTER OF COST HAS NEVER BEEN CONSIDERED AT THE TIME OF OUR CLEARING SALES. WHETHER OR NOT YOU ARE IN NEED, COME TO THIS SALE AND SELECT A COAT, SUIT, DRESS, SKIRT, RAINCOAT, FURS OR CHILDREN'S WEAR. IT MEANS A GREAT SAVING, AND YOU WILL SURELY NEED SOME ONE OF THESE GARMENTS BEFORE THE WINTER IS OVER; THE SMALL COST TO YOU WARRANTS THE SACRIFICE OF SOME OTHER ITEM LESS IMPORTANT. HERE ARE A FEW PRICES. FURS—COME IN, SELECT WHAT YOU WANT AND PAY ONE-HALF.

COATS

Originally Sold at $7.50 and $15.00, now

$3.50

Originally Sold at $10.00 and $12.00, now

$5.00

Originally Sold at $15.00, now

$7.50

Originally Sold at $18.00 and $20.00, now

$10.00

J. W. Fass

THE PARIS STORE

SUITS

Originally Sold at $15, $18, $25, $35 and up to $65, now

$5, $10 and $15

CHILDREN'S DRESSES from

69c to $2.50

COATS from

$1.90 to $4.90

STORE CLOSES 5:30 P. M. DAILY—SATURDAY 9 P. M.

L. S. Plaut & Co.

BEE HIVE — New Jersey's Shopping Centre — NEWARK

Mail and Phone Orders Receive Prompt and Careful Attention.

JANUARY SALES

NOW IN PROGRESS

Annual January Sale of Manufacturers' and Importers'

Sample Linens ¼ to ⅓ Savings

This exceptional offering comprises the entire sample lines of the three foremost German, Austrian and Moravian linen importing houses and manufacturers agents in the country; fully 16,000 different pieces of linens; imagine this vast quantity, embracing almost every known style of household linens; a *thousand and one* sample pieces too numerous to mention. Great choice in selvage, hemmed, hemstitched and scalloped edge doilies, scarfs, table tops, table runners, table cloths, napkins, lunch cloths, linen sheets, pillow cases, etc., all advance styles and patterns of goods on importation for spring delivery, every piece perfect and best of their kind, just a trifle mussed from showing.

Damask Pattern Table Cloths, Value $1.79 to $15.00—Choice grade German and Austrian all pure linen damask, in only most wanted sizes, suitable for round and square tables; special at ... **$1.29 to $9.98**

Damask Lunch Cloths and Table Tops, Value 50c to $7.98—Over 100 different styles, in sizes from 30x30 inch to 58x58 inch, hemstitched and scalloped in square and round cloths, all imported German, Austrian and Moravian damask; special ... **35c to $5.29**

Table Napkins—In breakfast, lunch and dinner sizes; in excellent grades Austrian and German damask; sizes from 18x18 to 27x27 in., in dozens, one-half dozens and odd lots. Formerly from 15c each to $22.50 dozen; special from ... **10c each to $12.50 dozen**

Hemstitched and Scalloped Lunch and Dinner Napkins, Value 18c to $2.00—Sizes from 14x14 in. to 22x22 in., in one-half dozens and broken lots, in fine Austrian, Moravian and German damask; special ... **12½c to $1.25**

Scalloped and Hemstitched Damask Doilies, Tray Cloths and Scarfs, Value 15c to $2.00—A doilie for every want and use, platters, trays, carvers, serving table, sideboard scarfs, etc., imported German and Austrian damask; special, ea. **10c to $1.25**

Fringed Damask Fruit Napkins, Values 30c to 79c Dozen—German damask, great variety, just the thing for picnic or fruit parties, all white with colored borders and self fringes, special, dozen ... **19c to 50c**

Linen Sheets, Values $2.00 to $8.50—In choice Austrian and German weaves, in heavy, medium and light weights, in single, *twin and double bed sizes, some* scalloped and hemstitched; special ... **$1.39 to $4.98**

Fringed Damask Breakfast Cloths, Value 89c to $1.25—Austrian and German damask, bleached and silver bleached in all white and with colored borders; special ... **59c to 79c**

Hemstitched, Scalloped and Embroidered Linen Pillow Cases—Fine Austrian and German linens, some with fine hand embroidery. Regular Value $1.50 to $3.98 pair **Special Values 90c to $2.50 pair**

$1.75 Irish Damask Pattern Cloths—Size 70x70 inch, fine all linen Irish damask, heavy weight, satin luster, launders and wears perfectly; in choice and pretty designs; special ... **$1.29**

Hemstitched Pattern Table Cloths, Value $1.39 to $7.98—From sturdy German damask to the finest double satin kinds, all with dainty spoke hemstitched edges ... **89c to $5.98**

Prompt and careful deliveries made by our own wagons
L. S. Plaut & Co., 711 to 721 Broad St., Newark, N. J.

SHERIFF'S SALE—In Chancery of New Jersey. Between Laura A. Armstrong, complainant, and Frank L. C. Martin et al., defendant. Fi fa. for sale of mortgaged premises.

By virtue of the above-stated writ of fieri facias to me directed I shall expose for sale by public vendue, at the sheriff's office in the Courthouse, in the city of Elizabeth, N. J., on

WEDNESDAY, THE SEVENTH DAY OF JANUARY, A. D. 1914,

at two o'clock in the afternoon of said day, all that certain tract or parcel of land and premises, hereinafter particularly described, situate, lying and being in the city of Plainfield, in the county of Union and State of New Jersey.

Beginning at a point formed by the intersection of the westerly side line of Park avenue with the proposed new southerly side line of Randolph road, distant thirty (30) feet at right angles from the centre line thereof, and running from thence along the proposed new southerly side line of Randolph road, which is parallel with and thirty feet at right angles from the centre line thereof, southerly, a distance of one hundred and eighty-two and thirteen one-hundredths (182.13) feet to a point in the rear line of the Lenox avenue lots; thence southerly, along the rear line of the Lenox avenue lots, one hundred and one and fifty-one one-hundredths (101.51) feet to a point and corner of lands this day conveyed to Frank J. Hubbard, thence with this line and parallel with Laramie road, easterly, one hundred and ninety and fifty-two one-hundredths (190.52) feet to a point in the westerly side line of Park Ave. aforesaid, thence with the westerly side line of Park avenue, northerly eighty-two and thirty-two one-hundredths (82.32) feet to the point and place of beginning. Being lots numbered one, two, three and four on map entitled, "Map of Laramie Park, situated in the city of Plainfield, N. J., September 1905, F. J. Hubbard, Civil Engineer, Plainfield, N. J."

WILLIAM H. WRIGHT, Sheriff.
ISAAC P. RUNYON, Sol'r.
12 16-22-29 1 5 EDJ&PDP Fees, $16.66

SHERIFF'S SALE. In Chancery of New Jersey. Between Walter S. Haselton, complainant, and Frank L. C. Martin, et al., defendants. Fi fa. for sale of mortgaged premises.

By virtue of the above-stated writ of fieri facias to me directed I shall expose for sale by public vendue, at the sheriff's office in the Courthouse, in the city of Elizabeth, N. J., on

WEDNESDAY, THE SEVENTH DAY OF JANUARY, A. D. 1914,

at two o'clock in the afternoon of said day, all that certain tract or parcel of land and premises, hereinafter particularly described, situate, lying and being in the city of Plainfield, county of Union and State of New Jersey.

Beginning at a point in the southeast side line of Gresham road four hundred and fifty (450) feet southwesterly from the corner formed by the intersection of the southeast side of Gresham road and the southwest side of Leland avenue, running thence south forty-three degrees and fifty-five minutes east (S. 43° 55' E.) and parallel with Leland avenue one hundred and fifty-two and fifteen one-hundredths (152.15) feet to a point and corner in the out-line of the whole lot of ground conveyed by *Edith Hyde Coley to Ernest* Sharpe; thence running south forty-seven degrees and three minutes west (S. 47° 3' W.) and binding on said outline forty-nine and sixty-five one-hundredths (49.65) feet to a point and corner, thence running north forty-three degrees and fifty-five minutes west (N. 43° 55' W.) and parallel with Leland avenue one hundred and fifty-seven and twenty-nine one-hundredths (157.29) feet to the south-east side of Gresham road, and thence north fifty-two degrees and fifty-seven minutes east (N. 52° 57' E.) and binding on the south-east side of Gresham road fifty (50) feet to the point and place of beginning.

WILLIAM H. WRIGHT, Sheriff.
ISAAC P. RUNYON, Sol'r.
12 15 4-m EDJ&PDP Fees, *$15.30

HODGE'S PHARMACY
Y. M. C. A. BUILDING.
BELLE MEAD SWEETS
Telephone 68.

SHERIFF'S SALE—In Chancery of New Jersey. Between Walter S. Haselton, complainant and F. L. C. Martin Automobile Company, et al., defendants. Fi fa. for sale of mortgaged premises.

By virtue of the above-stated writ of fieri facias to me directed I shall expose for sale by public vendue, at the sheriff's office in the Courthouse, in the city of Elizabeth, N. J., on

WEDNESDAY, THE FOURTEENTH DAY OF JANUARY, A. D. 1914,

at two o'clock in the afternoon of said day, all that certain tracts or parcels of land and premises, hereinafter particularly described, situate, lying and being in the city of Plainfield, in the county of Union and State of New Jersey.

Beginning for the same at the corner formed by the intersection of the north side of Martine avenue with the west side of Kensington avenue, and running thence westerly binding on the north side of Martine avenue, one hundred and ten (110) feet, thence northerly at right angles to Martine avenue, one hundred and ninety (190) feet, thence easterly parallel with Martine avenue, one hundred and ten (110) feet to the west side of Kensington avenue; thence southerly binding on the west side of Kensington avenue, one hundred and ninety (190) feet to the point or place of beginning.

Being lots number one hundred and forty-eight (148) and one hundred and forty-nine (149), as shown on "Perfected Map of Central Park, City of Plainfield, N. J., October, 1904, by H. C. VanEmburgh, C. E.," which map is filed in the office of the Register of Deeds for said Union county.

WILLIAM H. WRIGHT, Sheriff.
ISAAC P. RUNYON, Sol'r.
12 22 4-m EDJ&PDP Fees, $13.26

SHERIFF'S SALE—In Chancery of New Jersey. Between Walter S. Haselton, complainant, and Frank L. C. Martin, et al., defendants. Fi fa. for sale of mortgaged premises.

By virtue of the above-stated writ of fieri facias to me directed I shall expose for sale by public vendue, at the sheriff's office in the Courthouse, in the city of Elizabeth, N. J., on

WEDNESDAY, THE SEVENTH DAY OF JANUARY, A. D. 1914,

at two o'clock in the afternoon of said day, all that certain tract or parcel of land and premises, hereinafter particularly described, situate, lying and being in the city of Plainfield, county of Union and State of New Jersey.

Beginning at a point in the southeasterly side line of Johnston avenue, distant in a southeasterly course ninety-nine and sixty-eight one-hundredths (99.68) feet from the intersection of the southeasterly side line of East Front street and the northeasterly side line of Johnston avenue, thence running in a northeasterly direction, through lots one (1) and two (2) in block one (1) on map of property belonging to Mary Pound, Plainfield, N. J., one hundred and sixty-six one-hundredths (100.66) feet to the said line lot No. three (3) in said block, thence running in a southeasterly course along the said line of lot three (3) and in lot No. four (4) forty (40) feet to a point, thence running in a southwesterly course through lot No. four (4) one hundred and sixty-six one-hundredths (100.66) feet more or less, to the northeasterly side line of Johnston avenue, thence running along the northeasterly side line of Johnston avenue in a northwesterly course forty (40) feet to the point and place of beginning. Being thirty feet of the rear lots one (1) and two (2) and ten feet on the northwesterly side of lot four in said block one on said map, and being part of the same premises conveyed to Sarah A. McNabb by deed of Lemuel B. Woolston and wife, which deed is recorded in the register's office of Union county, in Book 51, page 226, etc.

Together with the land in front of said lands herein described to the middle of Johnston avenue to be used as a public street.

WILLIAM H. WRIGHT, Sheriff.
CODDINGTON & BLATZ, Sol'rs.
1 5 4-m EDJ&PDP Fees, $17.56

SHERIFF'S SALE—In Chancery of New Jersey. Between Lizzie S. Sandford, et al., extrs. of Wm. M. Sandford, deceased, complainants, and Constance B. Spissell, et al., defendants. Fi fa. for sale of mortgaged premises.

By virtue of the above-stated writ of fieri facias to me directed I shall expose for sale by public vendue, at the sheriff's office in the Courthouse, in the city of Elizabeth, N. J., on

WEDNESDAY, THE TWENTY-EIGHTH DAY OF JANUARY, A. D. 1914,

at two o'clock in the afternoon of said day, all that certain tract or parcel of land and premises, hereinafter particularly described, situate, lying and being in the city of Plainfield, in the county of Union and State of New Jersey.

Beginning at a point in the northeasterly side line of Johnston avenue, distant in a southeasterly course ninety-nine and sixty-eight one-hundredths (99.68) feet from the intersection of the southeasterly side line of East Front street and the northeasterly side line of Johnston avenue, thence running in a northeasterly direction, through lots one (1) and two (2) in block one (1) on map of property belonging to Mary Pound, Plainfield, N. J., one hundred and sixty-six one-hundredths (100.66) feet to the said line lot No. three (3) in said block, thence running in a southeasterly course along the said line of lot three (3) and in lot No. four (4) forty (40) feet to a point, thence running in a southwesterly course through lot No. four (4) one hundred and sixty-six one-hundredths (100.66) feet more or less, to the northeasterly side line of Johnston avenue, thence running along the northeasterly side line of Johnston avenue in a northwesterly course forty (40) feet to the point and place of beginning. Being thirty feet of the rear lots one (1) and two (2) and ten feet on the northwesterly side of lot four in said block one on said map, and being part of the same premises conveyed to Sarah A. McNabb by deed of Lemuel B. Woolston and wife, which deed is recorded in the register's office of Union county, in Book 51, page 226, etc.

Together with the land in front of said lands herein described to the middle of Johnston avenue to be used as a public street.

WILLIAM H. WRIGHT, Sheriff.
CODDINGTON & BLATZ, Sol'rs.
1 5 4-m EDJ&PDP Fees, $17.56

SHERIFF'S SALE. In Chancery of New Jersey. Between Harriet T. Manning, complainant, and Ellery A. Whitman, et al., defendants. Fi fa. for sale of mortgaged premises.

By virtue of the above-stated writ of fieri facias to me directed I shall expose for sale by public vendue, at the sheriff's office in the Courthouse, in the city of Elizabeth, N. J., on

WEDNESDAY, THE SEVENTH DAY OF JANUARY, A. D. 1914,

at two o'clock in the afternoon of said day, all that tract or parcel of land and premises hereinafter particularly described, situate, lying and being in the city of Plainfield, county of Union and State of New Jersey, known and described as lot No. 14, on a map entitled, "Map of property situated on Everett place and Myrtle avenue, city of Plainfield, N. J., November 29, 1912, F. A. Dunham, C. E.," and more fully described as follows:

Beginning at a point in the southwesterly side line of Everett place, distant along said side line in a southeasterly direction eighty feet from the southeast side line of Whitman place and corner of lot No. 13 on said map; thence southwesterly with No. 13 on a course of south sixty-three degrees and twenty minutes west, a distance of one hundred (100) feet to lot No. 15; thence south twenty-six degrees and forty minute east with lot No. 15, a distance of forty (40) feet, thence northeasterly parallel with first course and with lot No. 15, a distance of one hundred (100) feet to the said side line of Everett place; thence northwesterly along said side line of Everett place forty (40) feet to the beginning.

Together with the land in front thereof to the centre of said Everett place, subject to the easement of the public therein as a public highway.

WILLIAM H. WRIGHT, Sheriff.
ISAAC P. RUNYON, Sol'r.
12 15 4-m EDJ&PDP Fees, $14.96

SHERIFF'S SALE. In Chancery of New Jersey. Between Walter S. Haselton, complainant, and F. L. C. Martin Automobile Company, et al., defendants. Fi fa. for sale of mortgaged premises.

By virtue of the above-stated writ of fieri facias to me directed I shall expose for sale by public vendue, at the sheriff's office in the Courthouse, in the city of Elizabeth, N. J., on

WEDNESDAY, THE FOURTEENTH DAY OF JANUARY, A. D. 1914,

at two o'clock in the afternoon of said day, all that certain tract or parcel of land and premises, hereinafter particularly described, situate, lying and being in the city of Plainfield, in the county of Union and State of New Jersey.

Beginning for the same on the north side of Martine avenue at a point distant two hundred and sixty (260) feet westerly from the corner formed by the intersection of the north side of Martine avenue with the west side of Kensington avenue, running thence westerly binding on the north side of Martine avenue fifty (50) feet, thence northerly at right angles to Martine avenue one hundred and ninety (190) feet, thence easterly parallel with Martine avenue fifty (50) feet, thence southerly at right angles to Martine avenue one hundred and ninety (190) feet to the point or place of beginning.

Being lot number one hundred and fifty-three (153), as shown on "Perfected map of Central Park, city of Plainfield, N. J., October, 1904, by H. C. Van Emburgh, C. E.," which said map is filed in the office of the register of deeds for said Union county.

Subject to the restrictions of record affecting said lot.

WILLIAM H. WRIGHT, Sheriff.
ISAAC P. RUNYON, Sol'r.
12 15 4-m EDJ&PDP Fees, $14.28

PLAINFIELD BOARD OF EDUCATION.

PROPOSALS FOR BIDS OR ESTIMATES FOR FURNITURE AND FIXTURES FOR ADDITION TO HIGH SCHOOL BUILDING.

Sealed proposals will be received by the Committee on Buildings of the Board of Education, City of Plainfield, N. J., at the Board room in the High School Building, corner of West Ninth Street and Arlington Avenue, at 8 o'clock p. m., on Monday, January 12, 1914, for furniture, lighting fixtures, machinery, tools and equipment, for the addition to the High School, now being erected, according to schedule of requirements and conditions which will be found on file at the Board room, or copy will be sent to those applying for same.

F. B. CLARK, Clerk of the Board.
December 18, 1913.
12-15 12 26 31 1-5 8 12

SHERIFF'S SALE. In Chancery of New Jersey. Between Walter S. Haselton, complainant, and F. L. C. Martin Automobile Company, et al., defendants. Fi fa. for sale of mortgaged premises.

By virtue of the above-stated writ of fieri facias to me directed I shall expose for sale by public vendue, at the sheriff's office in the Courthouse, in the city of Elizabeth, N. J., on

WEDNESDAY, THE FOURTEENTH DAY OF JANUARY, A. D. 1914,

at two o'clock in the afternoon of said day, all that certain tract or parcel of land and premises, hereinafter particularly described, situate, lying and being in the city of Plainfield, in the county of Union and State of New Jersey.

Beginning for the same on the north side of Martine avenue at a point distant two hundred and nine and twenty-eight one-hundredths (209.28) feet easterly from a corner formed by the intersection of the north side of Evergreen avenue and the east side of Edgewood avenue, and running thence easterly binding on the north side of Evergreen avenue one hundred and twenty-eight (128) feet; thence north at right angles to Evergreen avenue one hundred and ninety-three and fifty-nine one-hundredths (193.59) feet, thence westerly parallel with Evergreen avenue one hundred and twenty-eight (128) feet, thence southerly at right angles to Evergreen avenue one hundred and ninety-three and fifty-nine one-hundredths (193.59) feet to the point or place of beginning.

Being lots seventy-six (76), seventy-seven (77), and a portion of lot number seventy-five (75) of "Perfected Map of Central Park, City of Plainfield, N. J., October, 1904, by H. C. Van Emburgh, C. E., Plainfield, N. J.," and filed in the office of the Register of Deeds for said Union county.

WILLIAM H. WRIGHT, Sheriff.
ISAAC P. RUNYON, Sol'r.
12 22 4-m EDJ&PDP Fees, $14.96

EXECUTOR'S SETTLEMENT. Notice is hereby given, That the account of the subscribers, Executors of Eliza A. Vanderbeek, deceased, will be audited and stated by the Surrogate, and reported for settlement to the Orphan's Court of the County of Union, on Friday, the ninth day of January, next.

Dated December 6, 1913.

GEORGE M. GRIFFEN,
ELIAS H. BIRD,
GEO. W. V. MOY, Proctor.
12 8 5-m Fees—$4.20

SHERIFF'S SALE. In Chancery of New Jersey. Between Walter S. Haselton, complainant, and F. L. C. Martin Automobile Company, et al., defendants. Fi fa. for sale of mortgaged premises.

By virtue of the above-stated writ of fieri facias to me directed I shall expose for sale by public vendue, at the sheriff's office in the Courthouse, in the city of Elizabeth, N. J., on

WEDNESDAY, THE FOURTEENTH DAY OF JANUARY, A. D. 1914,

at two o'clock in the afternoon of said day, all that certain tract or parcel of land and premises, hereinafter particularly described, situate, lying and being in the city of Plainfield, in the county of Union and State of New Jersey.

Beginning at the northeast corner of Evergreen and Edgewood avenues, thence running in an easterly direction along Evergreen avenue, seventy-two and thirty-two hundredths (72.32) feet to one Crone line, thence running in a northerly direction along Crone's line one hundred and ninety-three and fifty-nine hundredths (193.59) feet to a point in the rear line of lots facing on Prospect avenue, thence running in a westerly direction along the rear line of lots facing Prospect avenue seventy-two and thirty-two hundredths (72.32) feet to Edgewood avenue, thence along Edgewood avenue in a southerly direction one hundred and ninety-three and fifty-nine hundredths (193.59) feet to Evergreen avenue to the point and place of beginning.

WILLIAM H. WRIGHT, Sheriff.
ISAAC P. RUNYON, Sol'r.
12 22 4-m EDJ&PDP Fees, $12.24

LOHRMAN'S
Chocolate Shop
141 EAST FRONT STREET.
High Grade Chocolates, Candies, Ice Cream and Sodas. Mottoes, Favors and Ice Cream Forms for all occasions. Orders taken for Frozen Puddings, Glaces, Mousses, etc.

HOTELS.

HOTEL WALDORF
HENRY WINDHAM, Prop.
EAST FRONT STREET.
Gottfried Krueger's Extra Beer on draught. Imported Wines, Liquors and Cigars. Hotel accommodations and private Dining Room.

HOTEL SOMERSET
Newly Painted and Papered throughout. Table Board and rooms by Day or Week.
Piel Bros. and Kruger's Beer on draught.
W. G. FEASTER, Proprietor.
97 Somerset Street. Tel. 991.

WEINMAN'S CAFE
GENERAL NEWS TICKER.
Stock quotations Up to the Minute.
'PHONE 1527.

TRUSSES
NEW FITTING ROOM
Elastic Hosiery, Supporters, Braces, KNEE CAPS, ANKLETS, Etc.
William M. Walsh
North and Watchung Avenues,
Plainfield, N. J. 'Phone 1964.
OPP. DEPOT.

NOTICE OF DISSOLUTION OF PARTNERSHIP.

Notice is hereby given that the partnership lately subsisting between ALBERT HASSELMAN and EDWARD A. SCHMALZ, of the City of Hoboken, County of Hudson and State of New Jersey, under the firm name of "STERLING STOCK AND DAIRY FARM," was dissolved on this third day of January, nineteen hundred and fourteen, by mutual consent. All debts owing to the said partnership are to be received by the said Edward A. Schmalz, and all demands on said partnership are to be presented to him for payment.

Dated January 3rd, 1914.

ALBERT HASSELMAN,
EDWARD A. SCHMALZ.
1-5 7 9 12 14

ESTATE OF MARY J. THICKSTUN, Deceased. Pursuant to the order of GEORGE T. PARROT, Surrogate of the County of Union, made on the application of the undersigned, Executor of said deceased, notice is hereby given to the creditors of said deceased to exhibit to the subscriber under oath or affirmation their claims and demands against the estate of said deceased within nine months from the seventh day of November, 1913 or they will be forever barred from prosecuting or recovering the same against the subscriber.

WILLIAM D. THICKSTUN,
Executor.
11 19 9m Fees—$11.10

— Some store may be placing on "special sale" just now the article you have not felt like paying "regular" prices for.

Plainfield Daily Press

Published Daily except Sunday, by the PLAINFIELD PRESS COMPANY, 105 North Avenue.

Entered at the Plainfield, N. J., Post-office as Second Class Mail Matter.

Leslie R. Fort and Ralph L. Morrow, Editors and Managers.

TELEPHONE PLAINFIELD 1300. Private Branch Exchange connecting all departments.

Two cents a copy. Ten cents a week. $5.00 a year in advance. Delivered by carrier or by mail. No extra charge for papers mailed to points in the U. S. and Canada.

Any subscriber failing to receive a single issue will confer a favor by notifying the business office.

Advertising rates mailed on application.

Copy for change of Advertisements to ensure change for same day must be at the office by 9:30 a. m.

JANUARY 5TH IN HISTORY.

1757—An attempt was made to assassinate King Louis XV. of France.

1775—Boston Common was transformed into a camp for British soldiers.

1781—Benedict Arnold invaded Virginia at the head of 1,500 British troops.

1819—Leonard J. Farwell, second governor of Wisconsin, born in Watertown, N. Y. Died in Grant City, Mo., April 10, 1889.

1838—President Van Buren issued a proclamation warning Americans not to aid in the Canadian revolt.

1749—Dr. Locke, of Ohio, announced the invention of the magnetic clock.

1855—The Victoria Bridge across the St. Lawrence River was carried away by ice.

1896—Cecil Rhodes resigned the premiership of Cape Colony.

Plainfield, N. J., January 5, 1913.

TIME FOR ACTION.

In advising the Common Council that the police and fire forces be increased, Mayor Stewart has but reiterated the suggestion made by former city executives. That more policemen and more firemen, particularly the former, are needed, is quite evident to all familiar with the present conditions of those departments. This has been the situation for some years past. How long it is going to be allowed to continue is a question.

Few cities have so small a police force in proportion to population as has Plainfield. The beats here as a rule are necessarily so large that the policemen cannot attempt to cover them properly and as a result many parts of the city are unprotected. This is a fact and there is no sense in suppressing it. The condition should be rectified and without delay. As the saying is, "don't lock the stable door after the horse is stolen."

THE PENNY PAPER.

Another newspaper has learned that the penny daily in the smaller cities of the country is not a profitable undertaking and this time it is the Trenton State Gazette whose experience has caused it to increase the price to two cents per copy beginning with today's issue. As the reason for the change, that newspaper says that "during the past year the failure of many penny newspapers has been recorded and others have increased their price to two cents because they have found it necessary to do so to put their business on a fairly paying basis."

As the State Gazette says: "When the cost of printing and delivering a penny daily newspaper to its readers has been met, there is absolutely no profit left for the publisher. In fact, there is a loss that has to be borne by the advertiser, which is not fair to him."

A GROWING INDUSTRY.

Few people in Plainfield realize that, although housed in comparatively small buildings, there is located here as complete a talking machine plant as in any place in the country. An inspection of the Vitaphone factory near the Netherwood station reveals a compact and thorough organization, with modern and methodical management, which gives promise of making this one of the city's principal industries. The company is now manufacturing machines of many sizes, but because of limited space has had great trouble in keeping up with orders.

An organization of young men, who know the talking machine business from top to bottom, producing a machine which they justly claim is superior to any on the market at the same prices, is one that should be encouraged, and we hope to see the day when Plainfield will share fame with Camden and Orange as the home of a great talking machine industry.

The Vitaphone Company is not making any great noise about what it has done, and what it intends to do, but it deserves the support and hearty co-operation of every citizen of Plainfield. If there are any persons who doubt the statements regarding the merits of the product of this factory, they may soon disabuse their minds by a visit to the plant, where the latch string is always out.

We hope to see the day when the Vitaphone Company will employ hundreds of hands, and a friendly word by Plainfield citizens when opportunity presents can do much to aid this lively industry.

The venerable Dr. Charles W. Eliot, has framed up a religion all his own but the only one who could get any comfort out of it would be the famous scholar himself, and it is quite likely that he would soon tire of it.

Col. Goethals is firm in his refusal of the offer of New York's police commissionership. The Colonel knows when he is well off.

Speaking at Montclair yesterday, Dr. Harvey W. Wiley, the pure food expert took a fling at Taft, Roosevelt and Wilson. Getting real peevish isn't he?

The finding of the body of Jessie McCann in the ocean has robbed the morbid writers of white slave stories of another of their tales of mysteries.

GAVE 'PHONEY CHECKS ON ORDERING GOODS

Stutzenberg Was Most Liberal as Man Without Money—Ordered Out of Town.

John Stutzenberg, formerly of New Rochelle, N. Y., employed as a gardener by P. D. Sakiatvala, of 73 Leland avenue, caused all sorts of trouble by giving out "phony" checks and ordering goods indiscriminately from local and out of town merchants, was arraigned before City Judge W. G. DeMeza on Saturday. It was the opinion of the court and the police that the prisoner had been drinking heavily and he was released under a suspended sentence upon his promise to leave town at once.

Stutzenberg first attracted the attention of the police on Friday, when John Sharkey, a local butcher, showed Chief Kiely a check for $32.47 said to have been made out by Stutzenberg and given to a Mrs. Townley, of 317 Netherwood avenue, to pay a bill. The check was no good, there being no funds to meet it.

Other queer antics by Stutzenberg, which brought many complaints to the police included the ordering of $100 worth of flowers from C. L. Stanley, four wagon loads of crushed stone, bricks, cement and sand from Fred Cole, of Scotch Plains, all to be delivered to his employer. He then went to Newark and ordered $76 worth of seed from J. F. Noll & Co., to be sent to the same address, but the concern was suspicious and did not send the seeds. When the flowers and building materials were delivered the truth became known and then followed the arrest of Stutzenberg.

SERIES OF LECTURES BY PROMINENT ONES

Nine Talks to be Given at Grace Church During March Already Arranged.

Rev. E. Vicars Stevenson, rector of Grace church, has arranged a series of nine lectures of unusual interest, to be given at the church during March, the dates of which have been definitely fixed. The speakers will include men of country-wide prominence, authorities on the various subjects, should be largely attended.

Rev. Dr. H. E. W. Fosbroke, of Cambridge, Mass., will deliver the first lectures in the course on the "Literary Aspect of the Bible," on March 2, 3 and 4, and on March 16, 17 and 18, the Rev. Dr. George Hodges, of Cambridge, Mass., will lecture on the "Wisdom Books of the Bible—Proverbs, Job and Ecclesiastes," while on March 23, 24 and 25, the Rev. Dr. H. P. Nichols, of New York, will conclude the course, taking for his subject, "Progress in the Story of the New Testament." Three hundred tickets will be offered, the first two hundred to the members of Grace church, and those remaining after February 1 will be disposed of to outsiders.

PLAN FOR CARNIVAL.

The women of St. Mary's church will meet tonight in the Columbus Club Auditorium to make arrangements to assist Watchung Council, Knights of Columbus, when the latter organization hold its indoor carnivel February 7 to 14.

—Advertise in the Daily Press.

Railways In Mexico; Ruin and Havoc Wrought by Revolution

PRESIDENT E. N. BROWN of the Nacionales de Mexico (the National Railways of Mexico), the largest railroad in the Mexican republic, has been on a visit to this country and has been in consultation with some prominent railway presidents. The Nacionales railroad is very much in the eyes of the American public just at the present time. It has suffered heavily at the hands of the rebels, who have destroyed a large part of the property, and more damage is still threatened. The Nacionales railway represents an investment of $834,000,000 Mexican or about $417,000,000 in our money. At one stage of the revolution the value of its property seized by rebels was approximately $225,000,000.

The last report of the Nacionales de Mexico recently made public deals with the operations during the fiscal year ending June 30 last.

The company's gross earnings, which were $61,447,000 (Mexican) in 1912, declined $4,077,000 in the past year. A surplus of $2,484,000 earned in 1912 was reduced to $723,000 last year, and after paying one dividend of 2 per cent on the first preferred stock, there remained a deficit of $468,000 at the close of the year. This reduces the company's surplus from previous years to $99,000 (Mexican) or about $49,500 in United States gold coin.

"It will be recalled that reference was made last year to the difficulty of selling at a fair price any of the prior lien bonds or guaranteed general mortgage bonds, and the consequent necessity of meeting the financial requirements by the issuance of short term

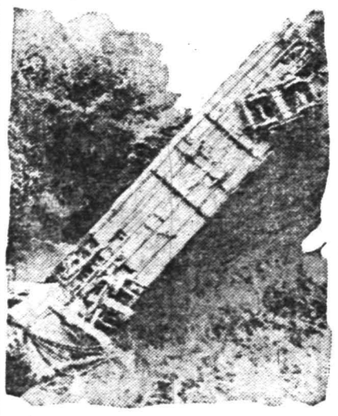

Photo by American Press Association.

RECENT WRECK CAUSED BY REVOLUTIONISTS.

notes," says Luis Elguero, chairman of the board of directors. "It is with regret that I have to advise that this difficulty still exists and in a more intense form, for while the world's investment markets have improved slightly, conditions in Mexico have been considerably more disturbed than they were in the previous year, making it practically impossible to sell any of the company's bonds.

"The board fully appreciates the undesirability of issuing short term obligations, but unfortunately the company's position, combined with the general financial conditions throughout the world, has rendered it impossible to adopt any other course."

The report goes on to say: "As is well known, the conditions which have prevailed throughout the country have affected principally the railway lines. In addition to damage done to the physical properties, the disturbances and interruptions had a marked effect on the gross earnings, while at the same time the constant reconstruction work made necessary to keep the lines in operation increased materially the operating expenses."

Since Madero and Suarez were shot to death in Mexico City last February 5,000 miles of railroad in Mexico, worth $300,000,000, have been siezed by rebels or bandits and plundered or destroyed.

Some of the money is now represented by heaps of ashes. Some is accounted for in stretches of desolate roadbed, untraveled by trains for many days. Of other millions nothing is left to tell the tale of destruction. From Monterey to San Luis Potosi, three hundred and odd crooked miles, not a station is standing with the single exception of the station at Saltillo. Four hundred wooden bridges along this right of way have been burned. Iron and steel bridges have been blown up with dynamite saved from looted storehouses. The rebels made a bonfire of a million dollars' worth of rolling stock the night that Monterey fell.

A thousand miles or thereabouts of railroad that cost $50,000 a mile to build and equip may or may not parallel the coast of the gulf of California. It was there a few months ago. It has not been heard from since.

Chihuahua, Hermosillo, Torreon, Matamoras, Saltillo, Monclova, Monterey—a chain of cities and towns whose names could be linked in many paragraphs—attest the widespread destruction to railroad property during the last twelve months.

With the cessation or interruption of railroad traffic the great industries along the lines were compelled, of course, to shut down. Their idle employees swelled the rebels' ranks by many thousands. Reports of shutdowns became so common that they were no longer published with the acclaim they would have commanded in less strenuous times.

THE DAILY PRESS IN SOMERVILLE will be found on sale or delivered to any address every afternoon after 4:30 by Jacob Gernert, the Main street newsdealer and stationer.

McDOUGALL KITCHEN CABINETS
On Co-Operative Club Plan

Mrs. Housewife, this is a sale you can't afford to over-look if you every expect to own a good Kitchen Cabinet.

The Cabinet Illustrated below is the latest production of the McDougall make—a cabinet made to sell regularly at $35.00, and is the best cabinet in the world for that price. But during this sale we will place these

Removable all metal Flour Bin
China closet of ample size
Extra shelf in china closet
Rippled glass doors
Glass Sugar Bin—it's removable
McDougall daily reminder
Large roomy work cupboard
Rack for extract bottles, etc.
Glass cereal and spice jars
Rack for spice jars
Molding board of proper size
Full sliding table top—nickle plated
Deep divided cutlery drawer
Extra long linen drawer
Rack for towels, etc.
Sanitary wire sliding shelf
Big roomy utensil cupboard
Rack for rolling pin
Metal bread and cake drawer
Sanitary legs of proper height
Copper ferrule leg bindings
Ball bearing casters

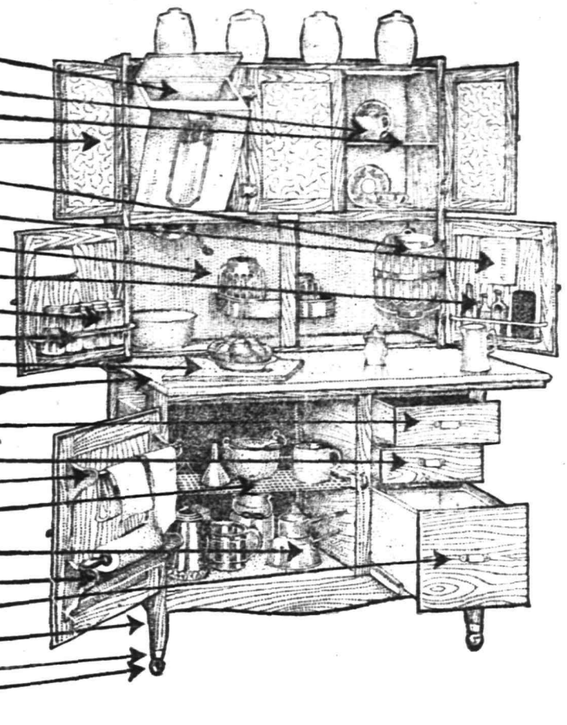

$35 McDOUGALL CABINETS Special at Only $27.50

Join the McDougall Co-Operative Club Terms $1 Per Week to Club Members

We are organizing a McDougall Club for the benefit of yourself, your neighbors and friends. This Club makes it easy for you to own a McDougall and never miss its cost. The Special Price of $27.50 to Club Members makes it a bargain, and you get it on easy Club Terms besides.

ONLY $1.00 REQUIRED.

Pay us $1.00 and we deliver your McDougall at once—you then pay the balance in small easy amounts of $1.00 a week while using the cabinet. You have it all that time to work for you—to save time, labor and money.

PAYS FOR ITSELF.

A McDougall will soon save enough supplies, etc., to pay for itself. At $1.00 a week it will almost save enough to make two payments. You've long wanted just such a labor saver—now here's your chance—TAKE IT QUICK.

ONE CABINET WILL BE GIVEN AWAY absolutely free to some member of the club. Ask salesman about it.

Save the Coupons

Woodhull & Martin Co.

We Give Five Per Cent. Profit Sharing Coupons

Save the Coupons

PLAINFIELD GETS STORM TAIL-END

Little Damage Done Here by Infant Hurricane, But Business Was Upset.

A terrific wind storm, accompanied by rain and hail, visited Plainfield, Saturday night, doing much damage of a minor nature to bridges, trees and roads in the vicinity. The storm raged furiously along the coast, especially in the northern portion of the State and Plainfield got only the tail-end of the mild hurricane.

In the districts where the storm was fiercest bridges were inundated, wires torn down, trees uprooted and frame dwellings blown to pieces. Many people were made homeless during the few hours the wind blew at express train speed across the country and hundreds of dollars worth of damage was caused by the wind and rain. In a number of nearby towns trolley service was brought to a sudden halt and the streets were flooded from curb to curb.

The ferocity of the wind made the carrying of umbrellas an impossibility and pedestrians who sought to protect themselves by this means soon had the pleasure of seeing their umbrellas turned suddenly inside out by a crossing current.

Between the hours of 10 and 11 o'clock Saturday night the electric lights in Plainfield and North Plainfield went out several times and left several business houses and recreation centres in utter darkness. During the North Plainfield High School dance in Saengerbund Hall the illumination became extinct on several occasions while the guests were in the midst of a terpsichore number and gas had to be brought into use. In Scotch Plains the spectators watching the basketball games in the Parish House were left in utter darkness several times and when they left the house they found that the streets had been flooded by the storm during the time it took the play the games. Conditions were exceedingly bad along the country roads in Scotch Plains, Fanwood, Westfield, Dunellen, South Plainfield and New Market, and week-end shoppers going to their homes in any of these places had to wade through water above their shoe tops.

The Plainfield Transit Company with its auto buses did a big business between here and South Plainfield and each car was crowded. The trolley service was interrupted several times during the evening and breaking of wires caused numerous delays.

The high wind damaged fruit trees to a considerable extent and also ripped large limbs from sturdy oaks and chestnuts on the outskirts of the town. Poor business was a common complaint among local storekepers Saturday night and a number who were seen this morning claimed that they had experienced the poorest week-end of the last twelve months. Few shoppers ventured out to do their week-end buying Saturday night, a majority being content to subsist on what was left over in the family cupboard from the forepart of the week.

Sunday morning the rain turned to sleet and then returned to rain in the afternoon. Last night snow dropped heavily and much had fallen by 7 o'clock this morning. The sun made its appearance about 9 o'clock, however, and conditions took a decided turn for the better.

COMMERCE MEETING.

The regular meeting of the Chamber of Commerce will be held on Thursday evening next, at the rooms in the Boice-Runyon building. Members are particularly requested to be present at this meeting as the annual election of officers will take place. Other important matters will be brought before the meeting.

BOARD OF TRADE ANNUAL.

The annual meeting of the Board of Trade will be held Tuesday evening, January 6, in Exempt Firemen's Hall, 109 Park avenue, for election of officers. A large attendance is desired.

Not a home in this city but has its quota of discarded furniture, rugs, stoves perhaps, a wheelbarrow maybe.

A few cents for a Press want ad and some one who needs the very article that lies rotting in your garret will call and pay you for it.

You are better off—new owner is pleased—and the article itself is contributing to the reduction of the high cost of living.

VICTORIOUS AERONAUTS RETURN TO THE U. S

Ralph H. [illegible]son and Ralph A. D[illegible] Preston, the young American aeronauts who [illegible] pilot and aid of the American [illegible] Goodyear, captured for the United States the classic trophy of the Coupe Internationale des Aéronautes, July 11, arrived recently in the United States.

IN DISTRICT COURT.

H. M. Hertzberg, of Newark, plaintiff in a suit tried this morning in the District Court before District Court Judge Walter L. Hetfield and a jury, against Morris Abrams and Harry Dreier, was awarded the possession of four arc lights for which he brought the action. The lights are installed in the Astor theatre in West Second street. It was said later, however, that another settlement will be made.

PURE NORWEGIAN COD LIVER OIL, 50c Jint.

Tasteless Cod Liver Oil, large bottle 75c

Old Fashion Emulsion of Pure Cod Liver Oil, large bottle... 50c

SCHREINER BROS.
Prescription Druggists
PARK AVE., COR. SECOND ST.

Headquarters for
GIBSON'S RYE
E. C. WESCOTT.
115 East Front Street.

MOTORCYCLIST'S CONDITION.

Andrew Dupont, of Newark, the motorcycle victim, who has been in Muhlenberg Hospital for several weeks under treatment for serious injuries to his head following an accident, has been able to leave his bed, but his condition is not such as will permit him to return home as at times he talks and acts like a child. Two delicate operations have been performed on Dupont by Dr. Sharpe, of New York, in the hope of effecting a cure.

—Jacob Gernert, newsdealers, Somerville, sells the Daily Press or will deliver it to you [illegible]

THE CITY NATIONAL BANK

FRONT STREET & PARK AVENUE
PLAINFIELD, N. J.

The Growth of This Bank

has been very satisfactory during the past year and it is with confidence that we look forward to even greater increase during the coming year.

We thank our depositors and friends for their liberal patronage.

New Accounts are cordially invited.

3% Interest on Checking Accounts of $500.00 and Above.
4% Interest on Savings Accounts of $10.00 and Above.

CAPITAL $150,000.00
SURPLUS AND PROFITS (ALL EARNED) $300,000.00

Louis K. Hyde.....President
Wm. P. Smith.....Vice-President
Wm. F. Arnold...Vice-President and Cashier
Arthur E. Crone.....Assistant Cashier

HUMAN DOUBLES; REMARKABLE INSTANCES OF RESEMBLANCES

Distinguished People Who Have Their Counterparts.

Cases of Mistaken Identity Are Quite Frequent.

MRS. MARAVINE THOMPSON has contributed to the American Magazine an interesting article on "Human Duplicates In Our Great Cities." She has found her own double and has also collected some other striking instances which are reproduced below.

"To come suddenly upon yourself reflected in a mirror," writes Mrs. Thompson—"that is, to think it's yourself and to discover it's another person you see! How do you think you'd feel looking into the eyes of your double across a department store aisle under such circumstances? I certainly

MRS. MARAVINE THOMPSON AND HER DOUBLE, MISS ANNIE WALSH.

felt queer. My double started and drew back involuntarily, and so did I. I blurted out:

"'I thought you were my reflection. Did you think the same about me?'

"'Yes,' she whispered in an awed tone. 'It's uncanny, isn't it?'

"Then solemnly we went together to one of the long mirrors in the store and looked at ourselves and each other side by side. Both were dressed in white and wore a big panama hat. Our faces, figures, apparel, were so similar that each could only stare in silence at this other woman whose outward identity was so like her own. My double suggested that we have our pictures taken. So we went to a photographer across the street. He wanted us to pose together. 'Twins always do,' was his argument.

"We believed that our respective pictures would not look alike. Minus color and expression, the difference would be more apparent, we said. But, lo, our pictured features were duplicates also!

"Which is the picture of myself and which is my double? You don't know. Well, you needn't look embarrassed. My own mother doesn't know. My double is Annie Walsh, and I met her in a department store in Boston in 1903. At the time I jotted down the following points of likeness between Annie Walsh and myself: Eyes, nose, mouth, chin, lines of expression, squint in eyes when laughing, contour of face, height, general appearance and manner. I will leave it to any reader whether our photographs, herewith reproduced, would not deceive any one, even a husband or mother. Of course in the flesh one could not deceive the other's relatives long, but outsiders could be deceived indefinitely."

* * * * * * *

Now, you either saw the late Mayor Gaynor of New York or have seen pictures of him. Christy Mathewson, the great "Matty," knew Gaynor well. So when he saw him at the railway station at Richmond, Va., a few years ago he shouted to a fellow ball player in the car: "Oh, Jags, look! There's Gaynor! How d'y'do, mayor?" The Giants crowded to the window and gave the mayor a round of applause. Only—it was not Mayor Gaynor! It was Dr. Thomas Wilson, educator, and treasurer of the New York State Training School For Girls, who received this ovation from the Giants.

Dr. Wilson bowed and smiled. It would have been useless for him to say he was not Mayor Gaynor. He had tried this before. He has a summer residence at Oak Island beach, and on every trip to and from Long Island he was accosted with "How d'y'do, mayor?" from some one. Shortly after Mayor Gaynor recovered from his illness attendant upon the shooting a conductor of the Brooklyn Trolley company stopped beside Dr. Wilson and said in a worried voice, "Why, mayor, you just went

COLONEL ROOSEVELT AND HIS DOUBLE JUDGE KEYES.

down with me, and here you are back again." Dr. Wilson merely smiled. But when the car reached Eighth avenue and Flatbush, where the mayor lived and he didn't get off, the conductor, now very anxious, came and said, "Here's your street, mayor." "I have business further up," replied Dr. Wilson truthfully.

The resemblance between the late mayor and Dr. Wilson was not a temporary one. For fifteen years the doctor was taken repeatedly for Gaynor. The first time occured fifteen years ago at the Hotel Brooklyn. A lawyer came to Dr. Wilson and said, "Excuse me, judge, but I would like to speak to you about that reference case in Harlem," and proceeded forthwith. Dr. Wilson's explanation of "who he was only partly convinced him.

"Well, if you say you're not Judge Gaynor I'll have to take your word for it. But—Lord! I know you. I've tried cases before you. I'd swear it's Judge Gaynor here before me."

* * * * * * *

Colonel Roosevelt has his double in Judge Keyes of Concord, Mass. Mr. Keyes has a fund of amusement out of his resemblance to his famous prototype. A politician and ardent Progressive, he is in evidence at the Progressive rallies and is always mistaken for the colonel. While Roosevelt is being cheered by one part of a crowd, Keyes mistaken for Roosevelt, is lustily greeted by another part. Mothers stop him with a proud "I have six children, colonel," or a supplicating "Kissa de baby, please, Mr. President."

When first introduced to the colonel Keyes flashed a Rooseveltian grin at him and said, "Delighted!" Roosevelt gave a twin grin and said: "Bully! That's bully!"

© by Underwood & Underwood.

THE LATE MAYOR GAYNOR AND HIS DOUBLE, DR. WILSON.

SCENES IN THE SCHOOL OF MME. MONTESSORI, THE FAMOUS EDUCATOR OF CHILDREN

MONTESSORI CHILDREN AT WORK AND AT PLAY

IS IT THICK OR THIN?

A CONTENTED GROUP IN THE MONTESSORI SCHOOL

IN THE MONTESSORI SCHOOL ROOM

What is the Montessori method?

It is the playhouse school; the school where the rudiments of workaday knowledge seep into the juvenile brain; the school in which educators from one end of the world to the other have been interested and which, wherever its principles have been carried, has remained as the initial step in an epoch of child development.

American interest in this latest forward step of education has been heightened by the arrival here of Dr. Maria Montessori, countess, doctor of medicine and mother of the newest system of child education and a woman easily entitled to her place among the half dozen most prominent in the world. A woman of wonderfully attractive personality, the attention of the Western world already is concentrated about her activities and her appeal for the propagation of the system [illegible] on the highest pinnacle of feminine attainment both in this country and abroad.

For the next month and a half American men and women, educators and statesmen, will listen with profound attention to her appeal for the extension of the methods of juvenile upbuilding which already have taken a place in history and which have placed her name next to those of Rousseau, Pestalozzi and Froebel.

[illegible] appeal to the American spirit of progressivism has been made, perhaps, by no woman than that which has marked the advent of Dr. Montessori. Here perhaps more than anywhere else her revolutionary method of child education has been received constructively. In America also perhaps more than anywhere else she may go, Dr. Montessori will see concertedly applied the methods of teaching which have become her lifework and which have commanded the attention of the world.

CHRISTIAN FIELD.

The monthly meeting of the Woman's Home Missionary Society of the First M. E. church will be held in Vincent chapel at 3 o'clock tomorrow afternoon.

The Junior Epworth League of the First M. E. church will hold a business meeting following the weekly session on Friday afternoon in Vincent chapel.

The fourth quarterly conference of the First M. E. church will be held Monday evening, January 19. Rev. Dr. D. B. F. Randolph, district superintendent, will preside.

The monthly meeting of the official board of the First M. E. church will be held on Wednesday evening after prayer meeting.

The Ladies' Aid Society of the First M. E. church will serve one of its popular bi-monthly dinners on Tuesday evening, January 13, at 6.30 o'clock. The women whose names begin with L, M, N, O, P and Q will have charge of the dinner.

The first of the union week-of-prayer services will be held in the First Baptist church tomorrow night. Rev. Dr. C. E. Herring, of the First Presbyterian church, will preach.

Miss Elizabeth St. [illegible], soprano soloist of the First Baptist church, is detained at home with the grip and was unable to sing at yesterday's services. Mrs. Robert Gaddes took her place.

The Women's Foreign and Home Missionary Societies of the First Baptist church will hold a joint service of prayer and conference in the church at 3 o'clock tomorrow afternoon.

The Young Women's Missionary Society of the First Baptist church will meet in the church at 3 o'clock tomorrow afternoon. Miss Margaret McCutchen will have charge of the devotions. Mrs. Francis K. Anderson will tell about "The Heathen" and "Christian Zulus," and Miss Marjorie Culberley will read a paper on "The Twice-Born Africans."

The Board of Trustees of the First Baptist church will hold its quarterly meeting Thursday night.

The union social of Mrs. Lucie E. Rising's three classes at the First Baptist church, announced for Friday evening, has been postponed.

Rev. C. E. Herring, of the First Presbyterian church and Rev. Gabriel Reid Maguire, of the Park Avenue Baptist church, will exchange Sunday morning, January 18.

The first of a series of evangelistic services at the Monroe Avenue M. E. church, was held last night, Rev. F. J. Hubach, the pastor, being in charge. Other Methodist ministers will assist in the services.

Week of prayer services will be held this week at the Crescent Avenue church on Tuesday, Wednesday, Thursday and Friday evenings.

The Sunshine Mission Band of the Crescent Avenue church will meet [illegible] afternoon [illegible] hour and [illegible].

The Junior Mission study class of the Crescent Avenue church will meet in the church parlors at 3 o'clock [illegible] afternoon and will continue the course of study on "Immigration."

The Westminster Guild of the Crescent Avenue church will hold its first meeting after the holidays in the church parlors Monday afternoon, January 12, at 3 o'clock.

Week of prayer services will be held this week at Hope chapel, beginning tonight and continuing throughout the week, except Saturday.

The regular communion service will be held at Hope chapel, Sunday evening, January 11, when new members will be received.

The Women's League of St. Joseph's R. C. church will hold its monthly meeting in Debele's Auditorium, the borough, at 8:15 o'clock tonight, to plan for the winter's work.

The monthly meeting of the Consistory of Trinity Reformed church will be held Wednesday night at 9 o'clock.

Four new members were received at Grace M. E. church, yesterday morning.

Following the mid-week prayer meeting at Grace M. E. church, Wednesday night, there will be "a singing bee" to learn some of the new hymns.

Rev. Dr. D. B. F. Randolph, district superintendent, will conduct the fourth quarterly conference at Grace M. E. church, Friday night.

Rev. J. Y. Broek, pastor of Trinity Reformed church, will on Sunday morning, by request, repeat his sermon on "The Saloon," which was preached several weeks ago.

Seven new members were received at the First M. E. church, yesterday morning, six by letter and one [illegible] bation.

The W. C. T. U. will hold an all-day service of prayer in the [illegible] room of Trinity Reformed [illegible] Thursday, January 15. [illegible] pastors of the city will take part in the services.

"DRAW ONE IN THE DARK" NOW CRY ON PENN. R. R. TRAIN

PENNSYLVANIA RAILROAD'S ALL STEEL LUNCH COUNTER CAR IN SERVICE BETWEEN PHILADELPHIA AND NEW YORK

All the joys of a quick lunch, swinging on a whirling stool, were enjoyed for the first time by passengers who arrived in New York from Philadelphia on a Pennsylvania Railroad train recently. It is an innovation introduced by the railroad company, and from the large patronage it received it is going to prove a success.

Along the mahogany counter in the car twenty-one persons can be accommodated. Orders to the kitchen were varied, and instead of hearing the old familiar calls one heard "Draw one in the dark," "Adam and Eve on a raft," and "Two sinners on a lolly pop stick."

PERSONAL.

Miss Cora Margerum, of Princeton, who has been visiting Miss Georgia Dick of Westervelt avenue, has returned home.

Mrs. E. G. Asabrook, of Philadelphia, has been visiting relatives in the borough.

Mrs. J. S. Schoonmaker, of Park avenue, continues to improve at Muhlenberg Hospital from an operation performed a few weeks ago.

Edmund Kenney, of the borough, left this morning for Penn State College, to resume his studies after spending the holidays at home.

Miss Lena Mobus, daughter of Mr. and Mrs. Frank Mobus, of the borough, is detained at home with an attack of appendicitis.

Mrs. Anna Marr, of Brooklyn, has returned after spending the holidays with her daughter, Mrs. Frank C. Krewson, of Summit avenue.

Elmer Bohan, of West Fifth street, left this city yesterday morning for California, where he will enter the employ of a wholesale hardware concern.

James A. Thompson, of East Second street, returned home this morning.

Marian E. Thompson, of this city, who are spending two weeks with the former's parents, at Reading, Pa., will return to this city next Monday morning.

THE PLAINFIELD THEATRE

The last time Annie Russell appeared in London, it was in a dramatization of Bret Harte's "Sue." The following cable dispatch to the New York Sun told of her triumph there: "Miss Annie Russell has won a veritable triumph in Mr. Bret Harte's 'Sue' at the Garrick Theatre. She has accomplished what no other actress, English or foreign, has ever done in London before—reduced a whole house to tears. Today's newspaper notices of her performance are such a charous of unstinted encomiums as has never been given before to a new-comer on the London stage." Miss Russell has finished with tears for awhile and is now devoting herself to the works of the masters of Old English comedy, and one of these, "She Stoops to Conquer," will be presented by her and her Old English Comedy Company at the Plainfield Theatre, Saturday night. The seat sale which is now on indicates that local theatre-goers will respond as substantially as have the play-goers in the larger cities of [illegible] last winter.

MISSION STUDY CLASS WILL HEAR ADDRESSES

The Missionary Study Class of [illegible] church under the leadership of Mrs. Arthur S. Phelps, will meet in the guild room of the parish house on Thursday mornings, from 10 until 12 o'clock, beginning on Thursday, January 8. The text books, "The Emergency in China," by Rev. [illegible] G. H. Pott, will be used this year.

The next neighborhood meeting of the auxiliary will be held in the parish house on Tuesday afternoon, Jan. 13, at 3 o'clock. Rev. Arthur M. Sherman, formerly of the Hankow District, will be the speaker. He is said to be a particularly effective talker.

EXTRA DAY FOR BORO' SCHOOLS

North Plainfield Public Schools will not reopen until tomorrow morning, thus giving the teachers an opportunity to return without necessitating Sunday travel. The local public schools opened today.

TO REOPEN WESTFIELD OFFICE.

The Public Service Electric Company will reopen its office in Westfield in a few days. The office was closed a couple of months ago, but patrons objected to going to Elizabeth to settle accounts.

WE DO FINE JOB PRINTING TRY US

FLOUR

Pillsbury xxxx Gold Medal
Hecker's Superlative

Barrel . . . $6.00
24½ lb sack . . . 80c

SPECIAL FOR ONE WEEK ONLY

NEUMAN BROS.

GROCERS

Watchung Ave. and Fifth St. Telephone 760

Efficient and Rapid Delivery Service to All Parts of the City

Mono Storage

WAREHOUSE

North Avenue

OPP. FREIGHT HOUSE

125 East Front Street

HAND'S EXPRESS CO.

OLD RELIABLE

STORAGE

All Rooms Separate, Light and Dry
Furniture Packed and Shipped

Office 69 Somerset St. 'Phone 541

MURRAY'S STORAGE WAREROOMS

THE OLDEST IN THE CITY.

AT 326 TO 332 WEST FRONT ST.

Near Grove St.; all the rooms are separate, airy and dry; large and small, at very moderate prices. Many years' experience in buying, selling, handling, packing and appraising goods.

Auction Rooms at 326 West Front Street.

R. Murray, Auctioneer, 326 West Front St. Phone 666

AUCTIONEERS.

The Leading
Auctioneers
W. A. SCHORB & CO.

Also Dealers in Second Hand Furniture—Bought and Sold.

120 Madison Av., Jackson Blg

Telephone 1707-W.

HENRY J. SIEBERT & CO

1147 East Jersey St.,
ELIZABETH, N. J.
(Opp. Proctor's Theatre).

We Specialize:

AWNINGS
WINDOW SHADES
CURTAIN MATERIALS
BRASS GOODS, etc.

Large assortment.
Low prices.

'Phone Elizabeth 852.

ORGANIZED 1864

THE
FIRST
NATIONAL
BANK
OF PLAINFIELD.

A COMMERCIAL BANK WITH SAVINGS and SAFE DEPOSIT DEPARTMENTS.

FOUR PER CENT. INTEREST PAID ON SAVINGS ACCOUNTS.

COAL DEALERS.

TenEyck & Harris

Dealers in
LEHIGH VALLEY COAL.

Office Rowley's Drug Store, 215 W. Front St. Tel. 2081-J-2.

Kindling and Grate Wood.

Prompt deliveries. Orders received at

89 SOMERSET STREET.

JOHN MOBUS.

P. O. Box 320. Telephone 10-F-49

TenEyck & Kelley

COAL

'41 Sont' Tel. 11

N MEYERS & SONS

COAL

COKE AND WOOD

Office tel. 1152-w. 121 Watchung Av

Yard tel. 1911-w

4th and Washington Sts

VAIL

JEWELER and OPTICIAN.

236 Park Avenue

OPPOSITE NORTH AVENUE

RITZ Inc.

BABCOCK BUILDING
CANDIES, ICE CREAM
DAINTY LUNCH

B. KIVATINOS

(Successor to Kivatinos & Jelling)

Fancy Fruits. Choice Confectionery, Nuts, Cigars, etc. We make a specialty of Olive Oil.

211 W. FRONT ST. Tel. 886-W

HORSES CLIPPED

By Charles C. Brower,

PLAINFIELD CAB CO.,

TO PARIS BY AERO IN THIRTY HOURS

Inventor Expects to Cross Ocean in Machine of Own Design.

IS PRACTICAL, SAY EXPERTS

Northcliffe Prize Competitor Building Two "Sea Planes" Along New Lines. Another Inventor Believes His Bird Aeroplane Forestalls Accident—Naval Flying Boats Approach Perfection.

With new achievements in aviation for 1913, further great strides in "man flying" are in sight. One aeroplane inventor expects to fly from New York to Paris in thirty hours, and another has an invention which, he thinks, assures absolute safety in the air.

Charles E. Smith of Newark, N. J., is the man who hopes to accomplish the record flight to Paris. He will compete for the $55,000 Northcliffe prize in August. Smith has begun building two machines at a cost of $15,000 each.

The many new features in his air and water craft, Smith declares, make it totally different from anything ever before seen in this country or Europe. Bird men who have seen the machine and talked with the inventor in his laboratory in Newark say his idea is entirely practical.

The inventor claims to have solved the problem of carrying sufficient gasoline for a trip of at least 4,000 miles and is confident that his craft will exceed a speed of 100 miles an hour. With this speed, he contends, he can cross from Newfoundland to England in twenty hours, making the journey in one spurt without landing, or he can sail from New York to Paris in less than thirty hours, also continuous flying.

Shares Opinion of Graham Bell.

Smith holds the same opinion which was recently expressed by Graham Bell, who for years has been interested deeply in affairs of air travel, that the only craft capable of making the transatlantic trip is one so constructed that it can soar to an altitude of five miles and then make the journey in one tremendous glide at a high rate of speed. The Newark man estimates that a gradual drop in altitude of a foot to the mile will accelerate greatly the work of two propellers and is of the opinion that the velocity of the machine will increase until toward the end of the trip a speed of 150 miles an hour will be reached.

Applying all the known principles of mechanics, studying the structure of birds and their mode of flight and watching the results obtained by each new machine invented, he became confident that he was on the right track. Less resistance, more stability and a practical assurance against accidents were the three main points he worked on.

Should he prove successful in his transatlantic flight Smith will begin immediately the construction of several larger machines for the transportation of passengers and freight.

Builds Bird Aeroplane.

Ernest Molner of Detroit has perfected a bird shaped aeroplane which he believes will solve the problem of safety in the air. He has substituted wings for the planes of the flying machines now in use and has made the backbone of the machine similar to a bird's body. The wings may be raised or lowered, contracted or expanded at the will of the operator.

Molner has been at work on his plane for ten years and recently obtained his patents. The machine is built entirely of steel and aluminum. It will be propelled by a gasoline motor.

Better Flying Boats.

With the closing of the United States aviation camp at Hammondsport, N. Y., and shipment south of Uncle Sam's new fleet of flying boats, it is announced that as direct results of the summer's season of flying and experimental work under the direction of Captain Washington I. Chambers there has been developed a larger and more seaworthy type of flying boat, a combination craft adapted to either land or water flying, which Captain Chambers has named the "Owl" type, and a practical automatic stabilizing device.

—There's not a dull, nor an unimportant ad in today's paper. There's not one that may safely be overlooked by any great number of the paper's readers.

REMEMBER

We carry the largest and finest stock of plants and cut flowers in the city. Floral design work by expert designers. Plant or flowers delivered to any city of the United States. Store, 159 East Front street. Tel 928; greenhouses, 1126 South avenue. 40,000 feet of glass.

STANLEY

159 E. Front St. Tel. 928.

Woodhull & Martin Building. Greenhouses, South Ave., Tel. 331-J.

T. A. MOORE
UNDERTAKER
612 E Sixth St.
Tel. 741-R

Classified Advertisements---Copy Received Until 1:30 P. M. Daily

One cent a word for first insertion, one-half a cent a word for each subsequent insertion of the same advertisement for less than one month. Fifty cents a line for one month. **Double Charge for Capitals. No advertisement received for less than 10 cents. No Display or black face type used in this column.**

The Plainfield Daily Press cannot give information regarding advertisements for which answers are to be sent care of the Press. Persons replying to office addresses must mail or leave written answers as stated in advertisement.

Established 1872.
P. CASEY & SON,
UNDERTAKERS AND EMBALMERS
Office 116 Park Avenue, Tel. 884-W. Res. 417 W 3d St., Tel. 584-W. Office open day and night. N. Y. office 10 E. 22d St Tel. 4094-Gramercy

A. M. KUNYON & SON,
UNDERTAKERS
402 Park Avenue. Telephone No. 40
Office open day and night.
Office of Hillside Cemetery.
New York office—50 Great Jones St
Tel. call 3345-Spring.
New York Embalmers License—1220
New York Registered Licensed Undertaker No. 515.

JAS. J. CHAS. A.
J. J. & C. A. HIGGINS
FUNERAL PARLORS
109 W. Fourth St. Tel. 1753-J.
Our Booklet Entitled
"A Modern Mortuary Establishment"
Sent Upon Request.

L. L. MANNING & SON,
STEAM GRANITE WORKS
Corner Central Ave. and West Front St
Opposite First Baptist Church

MARRIED.

WILCOX—CUNNINGHAM—Elise B. Cunningham, of New York, to Dudley M. Wilcox, of Plainfield, N. J., at New York, January 2, 1914.

HELP WANTED—FEMALE.

WANTED—At 132 East Ninth street, a woman for general housework. 12 31 3

WANTED—Cook, at 338 East Front street. 1 2 3

MAID for general housework; white girl; Scandinavian preferred; wanted for general housework in fully equipped modern house, 975 Cedarbrook road, between Watchung and Prospect avenues. 1 2 tf

WANTED — Bookkeeper-stenographer, who can handle ordinary office correspondence; no objection to a bright beginner, but must be willing to start with moderate wages. Apply in own handwriting, P. D., care Daily Press. 1 3 tf

WANTED—Cook, at 1132 Gresham road, Netherwood. 1 3 2

WANTED—Good plain cook; must be willing to live in or out; no washing or ironing; reference required; wages $30. Address A. B., care of Daily Press. 1 3 2

WANTED — Chambermaid and waitress. Apply with reference, 526 West Seventh street. 1 5 tf

WANTED—Young white woman as cook; references required, wages $25. Apply at 7 Myrtle avenue. 12 31 tf

WANTED—Girl for general housework; three in family; references. 344 East Front street.

WANTED—Reliable white girl to take care of children. Call 615 East Second street. 1 5 3

WANTED—Woman for general housework. Apply 145 East Sixth street. 1 5 tf

WANTED—Thoroughly competent plain cook (white). Mrs. Fleming, 1012 Park avenue. 1 5 3

WANTED—Cooks, waitresses, general houseworkers and chambermaids. Call Mrs. Keller's agency, 22 Somerset place; 'Phone 1724. 12 29 6

ROOMS AND BOARD.

TO LET—Attractive rooms, with board. Mrs. L. R. Williams, 137 Crescent avenue. 2 24 tf

PLEASANT rooms with board, first class neighborhood. Miss Kline, 21 Sandford avenue. 10 16 tf

FOR RENT—Two comfortable rooms with excellent home table. Mrs. Berrien, 602 Madison avenue. 12 27 tf

DESIRABLE rooms, furnished or unfurnished, for rent. "The Plainfield," 515 Park avenue. 1 2 3

TO LET—To respectable colored couple, one or two large rooms, furnished or unfurnished; rent cheap to good parties; bath and heated. 1231 Arlington avenue. 1 3 2

FOR RENT—Several single rooms with board. Address Lena Hellstrom, 312 East Seventh St. 12 11 1mo

WANTED TO RENT.

WANTED—Small farm to rent or will buy. George Daniels, 364 Rochester avenue, Brooklyn, N. Y. 12 30 6

WANTED — Three unfurnished rooms, with bath, for light housekeeping, for two adults; April first; not over 10 minutes' walk from station.

LITTLE TALKS BY THE WANT AD MAN

Copyright, 1913, The Int. Syndicate, Baltimore.

No. 45.

ADVERTISING is a salesman that is always at work, but never wearies a customer; that call on the same man until he is convinced, but never annoys him with its insistence; that wastes no time, wastes no words, and that can always gain an audience and a hearing. Alone among salesmen, advertising has free access to the libraries of the great; it marches unchecked past the secretary of the big merchant and enters without hindrance the store of the retailer. When it cannot tell its story to a man in his office, it can always gain his attention in his home. The door of the housewife is never slammed in its face. No country is so remote, no village is so dead, that it does not go there for orders and get them—Saturday Evening Post.

Tell me, suppose you want a job, or want to sell your house, or want to rent an apartment, or want domestic help, or want—anything—can you think of a quicker, less expensive, more direct way of getting that want before the people than through a little Want Ad?

Classified advertising is always at work. It does not weary a customer, because that customer turns to it of his own free will. It does not annoy him with his insistence; rather, it pleases him with its concise information. It wastes no words. It gets its message across, and instantly. It has access to the hearts of the people because it reflects the needs of the people.

Want Ad. advertising in the columns of this newspaper gains attention in offices, in homes, in city, in country—wherever people have that which they do not want and want that which they do not have. No door is ever slammed in its face.

And say—isn't that a pretty good way to get YOUR want over the line?

The Want-Ad Man

(All rights reserved, 1913, by Jerome P. Fleishman)

REAL ESTATE FOR SALE.

FOR SALE—Good house for colored people; 6 room house, part improvements; right up to date. See M. Vanderhoef, at Woodhull & Martin Co. 6 26 tf

FOR SALE—To close French Estate, Somerset street carriage factory, stores, and tenement houses and stable in rear; lot 100x200 ft.; alley at side and in rear; bargain, terms arranged. Apply, Elston M. French, executor, 171 North avenue, Plainfield, N. J. 12 19 tf

FOR SALE—Lot on Cedarbrook road, 150x135 feet, thirty-five dollars per foot. J. T. Vail, North avenue. 10 2 tf

SITUATIONS WANTED—MALE.

MAN wishes position, any kind of work; $12 month or more. 618 West Fourth street. 1 2 6

A YOUNG man, 18 years (German), wants any kind of position. 223 Grove street. 1 5 2

HOUSEWORK, 25c an hour, wanted by handy colored man. 317 Liberty street. 10 28 tf

LOST AND FOUND.

LOST—Gentleman's gold watch. Reward if returned to Daily Press office. 1 2 3

LOST—Bird dog, orange and red markings; female. Reward if returned to 216 Richmond street.

LOST—Old fashioned Mosaic brooch. Liberal reward if returned to 821 Hillside avenue, or telephone 355-M.

LOST—Yellow dog, with collar and chain; answers to name of "Teddy." Finder kindly return to 74 Jackson avenue, North Plainfield. 1 2 3

REAL ESTATE AGENTS.

REAL ESTATE for sale, rent and exchange. Insurance in strong companies at lowest rates; money loan

MONEY TO LOAN.

MONEY TO LOAN on bond and mortgage. J. T. Vail. 8 20 tf

MONEY TO LOAN on bond and mortgage. Motford, opposite depot. 12 28 tf

MONEY to loan on first mortgage. Lewis A. Clement, lawyer, Babcock building. 12 29 6

MONEY TO LOAN on bond and mortgage. M. King, 182 North avenue. 10 14 tf

MISCELLANEOUS

TAXIDERMIST—Birds and animals stuffed and mounted. T. W. Sisco, Wayside Park; 'Phone 1299-J, Dunellen, N. J. 11 14 3mos

EMBROIDERY, INITIALS, ETC.—Orders taken for all kinds of embroidery and initials; first class work; prices reasonable. Mrs. C. S. Groot, 768 Woodland avenue, near Putnam avenue; telephone 1687-M. 12 15 1mo

FOR SALE, EXCHANGE OR TO LET

FOR SALE, EXCHANGE OR TO LET—No 1220 Park avenue, lot 60x200; 10-room house, in first class condition, all improvements. Enquire S. Scheuer & Co. 12 22 tf

FOR SALE.

FOR SALE—All kinds fine gloves for ladies, men and boys, at wholesale and retail; large variety of deer skin gloves for auto, driving and working; best canvas, 10c; per dozen, $1.00; kid gloves, slightly damaged, half price. H. Texier, 58 Somerset street. 12 31 tf

SITUATIONS WANTED—FEMALE.

WOMAN with one child desires position as housekeeper. Address Housekeeper, care Press. 11 22 tf

POLISH girl wishes position at general housework. 653 South Second street. 1 5 2

COMPETENT white girl wishes

FOR RENT.

TO LET—Office in Vanderbeek building, corner Park and North avenues; heat and light furnished. Inquire A. M. Vanderbeek, 119 East Front street, Griffen's hardware store. 10 2 tf

FLAT to let, five rooms, all improvements. 538 West Fifth street, or enquire 432 Watchung avenue. 11 11 tf

4 AND 5 room apartment to let on Webster place, near Seventh street, with improvements. Call 770 Woodland avenue. Tel. 1687-W. 10 28 tf

FIVE-ROOM apartment, all modern improvements; central location. Inquire P. C. Thomsen, 306 East Front street. 11 22 tf

FOR RENT—Six room house and bath. Inquire 147 East Fifth street. 11 28 tf

TO LET—Four rooms, East Seventh street, near Berckman street. Inquire 306 East Front street. 11 22 tf

HOUSE for rent, 7 rooms, improvements, two weeks' rent free. Inquire between 3-4 p. m., Woodbine avenue, corner Arlington avenue. 12 11 1mo

FOR RENT—No. 45 Prospect place, near Washington avenue, 8 rooms, reception hall and bath; all improvements. Apply to J. V. E. Vanderhoef, at Woodhull & Martin Co. 12 1 tf

TO LET—House, six rooms and bath. 409 Liberty street, Tel. 450-W. 12 8 tf

HOUSE to let, 44 Manning avenue, first house from Watchung avenue; $16 per month. Apply to George J. Finger, 120 West Front street. 12 30 tf

TO LET—An up to date apartment of six rooms, opposite Proctor's. Apply to F. Linke, 227 West Front street. 12 5 tf

TO LET—New four room apartments; improvements; 1343 and 1445 South Second street; $11 per month. John Herrmann, 369 Somerset street; 'Phone 2512-W. 12 17 1mo

FOUR-ROOM flat to let, part improvements, $10. 203 Grant avenue. 11 21 tf

FLAT to let; five rooms, all improvements; new building; $15. Enquire 661 West Fourth street. 1 2 3

FOR RENT—Store, centre of town, rent reasonable; also two large, light lofts. Apply Elston M. French, 171 North avenue. 11 6 tf

TO LET—124 Madison avenue, large store, light and airy; steam heat. Inquire Fred Endress or janitor. 5 29 tf

TO LET—7 rooms and bath; all improvements. 510 New street, near West Fifth street. 5 25 tf

HOUSES $12 to $50; flats, $10 to $30; stores $7 upwards. D. McInness, West Third street, Tel. 1198-W. 6 30 tf

TO LET—Flat, all improvements, janitor's service, corner Front street and Madison avenue. Inquire Fred Endress or janitor. 5 29 tf

MOVING PICTURE OR STEREOPTICON SHEET FOR RENT; big enough for the largest hall. Apply Daily Press office.

EMPLOYMENT AGENCIES.

MURRAY'S Employment Registry office, reliable help only; all nationalities, faithful service commands good situations and our fees are very reasonable; courteous treatment to all. 326 West Front street, near Grove; Phone 666. 11 26 tf

EMPLOYMENT Agency, C. Northen, 218 East Front street; 'Phone 630-J. 12 29 1mo

EMPLOYMENT Agency, Mrs. Keller, 22 Somerset place, the oldest and most reliable (all nationalities). 'Phone 1724. 7 1 tf

FOR SALE OR TO LET.

FOR SALE OR TO LET—Two new seven room houses; all improvements; garage, sleeping porch; decorated to suit tenant or buyer. 839 Osborne avenue, Netherwood, telephone 894-M. 12 24 1mo

FOR SALE—PIANOS AND ORGANS

FOR SALE—One auto-player piano, with music; cost seven hundred dollars; for sale at three hundred dollars; perfect condition. Sattel's, 108 North avenue. 1 5 3

AUTOMOBILES FOR SALE.

FOR SALE—1910 Buick touring car, in good condition; $350. Dr.

Of Interest to Women and the Home

The Housewife's Daily Economy Calendar

FRANCES MARSHALL

With Left-Over Cereal.

There are so many delicious dishes that may be made with left-over cereals of various sorts that they ought to be looked on somewhat in the light of a treat by the economical housewife and her family.

Almost all sorts of cereal can be fried, and served in this way either as a dessert at luncheon or with the meat course at dinner. If you have left-over cereal of a sort suitable for frying—hominy, rice, cream of wheat, male cereals, or any of the other fine-grained cereals—wet a square or oblong pan with cold water and then pour in the cereal while it is still hot. When it is cold cut it in slices and dip it in eggs and crumbs and fry it. If it is to be eaten as a dessert sprinkle it with a little cinnamon and sugar and serve it with maple syrup or some sweet sauce. If it is to be eaten with meat, sprinkle it with salt and a dash of grated nutmeg. It can be fried without being dipped in egg and crumbs.

For Salad.

Rice that is left over can be converted into a delicious salad. Use the rice as a foundation and mix it thoroughly with a French dressing until the different grains are separated. Then add the other ingredients, pile the salad on lettuce leaves and top with mayonnaise.

Croquettes.

Cereal left-overs can be made into croquettes in this way: Allow a cupful of chopped meat—also left-overs—to every cupful and a half of cold left-over cereal. Season with salt pepper and paprika. Then add half a teaspoonful lemon juice and the same amount of onion juice. Sprinkle in a little chopped parsley. Form into croquettes dip, in beaten egg and fine crumbs, and fry quickly in hot fat.

(Copyright, 1914, McClure Newspaper Syndicate.)

Some Cookery Suggestions

FRUIT SPONGES.

LUNCHEON MENU.
Cold Sliced Meat.
Green Tomato Pickles.
Toasted Muffins.
Apple and Lemon Sponge.
Tea.

PRUNE SPONGE.—Beat the whites of three eggs to a stiff froth. Add one yolk at a time to the beaten whites, then lightly mix in one half cupful of sifted granulated sugar, one-half teaspoonful of vanilla, and, lastly, beat in lightly three-quarters of a cupful of finely sifted flour in which three-quarters of a teasponnful of baking powder has been thoroughly mixed. Boil and stone fifteen prunes, chop fine, add one-half cupful of sugar and juice of one-half lemon. Butter a pudding dish, put in prune mixture, add sponge and bake twenty to twenty-five minutes.

A Handsome Dessert.

Apple and Lemon Sponge.—Put one pound of sugar and half a pint of water into a saucepan, boil quickly for five minutes, skimming well. Add half a pound of pared and cored apples. Stew gently till quite soft, and rub them through a sieve. Dissolve half an ounce of gelatin in six tablespoonfuls of water. Strain it into the apples and then add the grated rind and juice of one lemon. Put the mixture in a cool place and whisk till stiff. When cool add a few drops of red coloring and three whites of eggs. Continue to whisk till quite set. Serve with cream.

Banana Sponge.—Peel and pound smooth six or eight bananas, add three or four ounces of sugar, a little grated lemon rind, the juice of one-half of a lemon, one ounce of gelatin and rather more than one and one-half pints of cold water. Stir this over the fire until the sugar and gelatin are dissolved, then lift it off and, when nearly cold, beat it well, mixing in the stiffly whipped whites of two eggs. Pour into a mold and stand on ice until set.

Made With Canned Fruit.

Pineapple Sponge.—Take the beaten yolks of three eggs, add one-half cupful of the juice drained from canned pineapple, three tablespoonfuls of lemon juice, one-half cupful sugar and a few grains of salt. Cook until the mixture thickens; then add two tablespoonfuls of granulated gelatin soaked in one-fourth of a cupful of cold water. As soon as the gelatin is dissolved remove from heat, and when the mixture begins to thicken add one-half cupful of whipped cream, whites of three eggs beaten until very stiff and two-thirds of a cupful of sliced pineaple cut in small cubes. Chill in a suitable mold. When ready to serve turn into a serving dish and garnish with glace cherries and sliced pineapple.

Anna Thompson.

Daddy's Bedtime Story—When the Fireflies Came To America.

They Are Collected From the Swamps.

JACK and Evelyn very rarely in one day played all the games they wanted to, but it had poured all day, and a whole rainy day indoors had proved too much for them. When they heard the sound of a key being turned in the front door they bounded down the stairs.

"We thought you never would come," cried Jack. "Aren't you late?"

"No," said daddy, looking at his watch; "I'm just five minutes ahead of time. Why, what's the matter? Haven't you had a good day?"

"No," said Jack; "it's been simply awful. It has rained and rained, and we couldn't go out. Do hurry and tell us our story."

"Dear me," said daddy, "to think that you and Evelyn really were tired of playing! I thought that never happened."

"Well, only on a rainy day," said Evelyn.

"A rainy day is tiresome," replied daddy, "so I'll tell you a very cheerful little story. I think I will tell you about the fireflies.

"Way off in Brazil," began daddy, "the fireflies are regarded as very valuable and very wonderful, and so they really supply lights for all the entertainments. They are collected in masses from all the swamps where they live, and then when the people give garden parties they let the fireflies fly around to give them fairylike light.

"One evening at one of these parties were two little American girls. The fireflies heard them talking about America. They said they loved America far more than Brazil, and the things they cared for above all else in Brazil were the fireflies. Of course you can imagine how proud and pleased the fireflies were. They listened to still more of the conversation of the two little girls and found out they were sailing with their mother on a big steamer for America. The fireflies decided to go along too.

"They stayed in their swamp until the sailing day came, and then they hid themselves back of a lot of unused camp stools on the ship. Of course the trip was very uncomfortable for them, but they made the best of it. At last it was over, and the fireflies, unseen, followed the little girls to their home.

"Of course the little girls gave a party soon after they got home for all their small friends. They told them about the lovely fireflies of Brazil, when, all of a sudden, the fireflies came forth and sparkled their little lights as they flew around. Oh, how the children clapped their hands and the little girls cried, 'Now we are home in America, and we have the fireflies from Brazil!'

"And you may be sure the fireflies were happy, too, with the success of their surprise."

FORETHOUGHT

or care for the future should be your watchword for the new year. Forestall all uncertainties by placing your insurance with us.

This agency is the recognized leader in this vicinity.

REAL ESTATE LOANS RENTS

GEO. M. CLARKE CO. Babcock Bldg. Telephone 205 Plainfield

INSURANCE OF ALL KINDS.

Practical Fashion Hints

By Alice Gibson

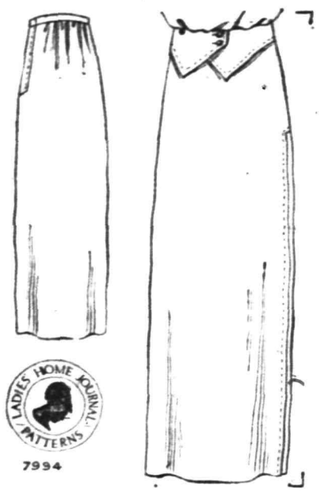

7994

There is nothing more convenient in a woman's wardrobe than a smart satisfactory separate skirt. Especially at this time of the year when long, heavy wraps are being worn. No. 7994 is a two piece design with a bit of fullness at the back which may be arranged in gathers or clusters of tucks.

To prevent seams from sagging where a loose weave material is used a good method is to stitch a narrow tape or strip of muslin in with the seam being careful, however, not to draw it in the sewing. If a skirt binding is used at the bottom, and it is a practical bit of economy in these days of narrow skirts, it must always be shrunk before using.

This skirt may be made for size 24 with 2⅝ yards of 42 inch material. The pattern is cut in 8 sizes—22 to 36.

This Is a Perfect Pattern.

Be sure to state right size, passing the tape tightly around the smallest part of the waist and loosely around the widest part of the hips.

It may be obtained by filling out the coupon and enclosing 15 cents in stamps or coin to the Pattern Department of this paper.

COUPON

Name .....
Street and No. .....
City and State .....
Pattern No. .....
Sizes .....

A. E. Force & Co., "The White Store," carry all patterns in stock and the Daily Press recommends that its readers procure them there. They will be furnished by this paper when the orders come direct to us, through A. E. Force & Co.

EDUCATOR OF CHILDREN.

Dr. Maria Montessori Returns Home After Lecture Trip In This Country.

Dr. Maria Montessori has sailed for her home in Rome, Italy, after making a tour of the eastern section of this country and lecturing in various cities. She is the founder of the Casa del Bambini (Houses of Childhood), the system of kindergarten education which trains infants and young children, without corrections, rewards or punishments, to develop their own lives. Her theories are wielding an influence which may fairly be called revolutionary. Undoubtedly she takes rank with Froebel and Pestalozzi among the great pathmakers of education.

DR. MARIA MONTESSORI.

She has quite a following in this country. The Montessori school as it exists in America, conducted in connection with social settlements, public and private schools, through the co-operation of mothers in a community, even in the church school, is a place where rewards and punishments are abolished, where the individual child is observed and directed mentally and physically, and the children are allowed to select those educational materials which they need at their special stage of development.

—Something unusual for the table is always a welcome treat to the home folks. The ad-reading women does not find the problem hard.

Points for Mothers

Novel Amusements Help.

The little weary face and the fretful cry of "I don't know what to do" that so often delay the sick child's convalescence can easily be avoided by a few ingenious thoughts for his amusement.

Very often Teddy bears and expensive toys that have been sent to him by sympathetic relatives will lie neglected at the foot of the bed, and the invalid's interest can be aroused only by some novel form of entertainment that has never amused him before.

Children are never happier than when cutting up paper. Snip, snip they go, clipping out shapeless pieces from old magazines and making a mess while they waste their time. There are so many ways in which paper cutting can train little fingers to be clever and active. For a few cents one of those colored paper "pantomimes" can be bought whose "cast" and scenery will take some hours to finish neatly. Little girls love to cut out paper dolls and create fashionable wardrobes for them. Very often they prefer to draw the outlines themselves, and then they can color them with crayons. Flowers, model houses, brightly hued chains—all these can be made from paper.

Rag Dolls and Beads.

The average child loves to make those rag animals and dolls that are now sold at every toy shop. The shapes are easily cut, and then they are stuffed with rags and sewn up again. This is another opportunity to humor a child's artistic bent because the animals can really be made from plain pieces of calico, provided somebody cuts it out in the right shape, and this can be painted by the youngster.

Stringing beads is a favorite pastime with the sick child. Rings, bracelets and necklaces can be made for relatives "on order," and there is nothing that children enjoy so much as making things for grownups.

Scrap book making is another task which a child enjoys. Give him a blank book, a paste pot and a few old illustrated magazines and he will amuse himself for hours.

An imaginative child finds great joy in seashells. He loves to feel the different shapes and by putting them to his ear thinks he can hear the sounds of the waves. This sometimes entertains him for hours.

The Bran Pie.

Children love any excitement, and a novel way of keeping their unfailing interest is to make a bran pie. A few penny toys should be wrapped in separate pieces of paper and hidden in a cardboard box that has been filled with sawdust. Every hour or so the child can pause a minute from his other amusements and have a "dip." Great will be his speculation as to what he is going to pick out of the bran pie.

Care of Young Children.

It is curious to notice how few women realize the possibilities of comprehension in children between the ages of two and five years. They will discuss the most impossible subjects before the little ones and very often discuss the children themselves in a way that seems to indicate that the little brains are blanks. So they are at first, but they are blanks upon which any passing hand can write what very few hands can erase.

The average child of these years is quicker to comprehend than at any other period. He is more sensitive to impressions than grownups can possibly realize. An angrily raised voice leaves a blot on the young mind which it will take weeks to remove.

Think, then, mothers, of the responsibility of writing on these quickly covered blanks. Think of the care which should be spent on the writing, for, remember, as the child is trained now so will he be in adolescence. If kindness, courtesy and generosity are the lessons impressed on the young mind as he grows so will the knowledge of these traits develop. If he is raised on other principles he will reflect their impressions in after years.

Train your little one in ideas of big heartedness and compassion toward others. It is very easy to do. When the child bumps his head do not encourage him in ideas of revenge by spanking the offending obstacle and saying "Bad door" (or bad floor or whatever the object may be). "How could it hurt baby! There! Take that!" It is this method which will train the child in entirely wrong ideas of revenge.

If instead of this treatment the child is taught compassion and self forgetfulness the mother will reap the reward in after years. Teach the little one by saying: "Poor door! There: did baby hurt it? Baby didn't mean to." In this way the little one will forget his own hurt in thinking of the other.

Teach the little one, also, to be unselfish toward other children. When he has been the recipient of a present of candies, cakes or toys teach him to divide his goodies with others in the family or, if he is the only child, then with his friends. If the little mind is impressed with the fact that "it is more blessed to give than to receive" it is quite certain that the child of such teaching will not grow into a selfish, self centered man or woman.

THE DAILY PRESS IN LINCOLN will be found on sale or delivered to any address every afternoon by E. Purvis, newsdealer.

—At Westfield, C. F. Wittke has the Daily Press on sale each day.

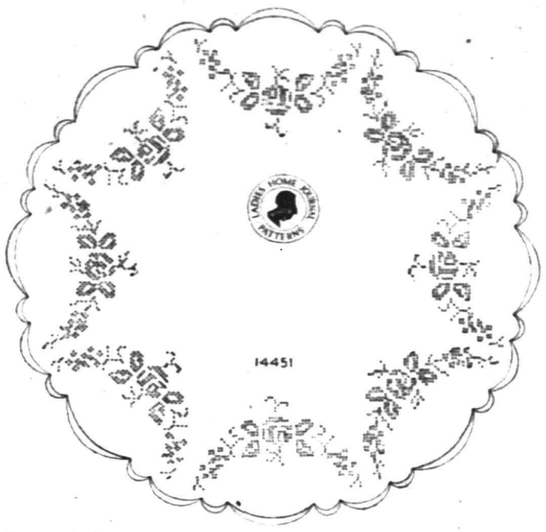

A Cross-stitch Centerpiece.

Cross-stitch should be embroidered in heavy mercerized cotton number 8 or rope silk, as the finer threads do not fill the ground sufficiently to show at a distance, or to cover the transfer medium.

This rose design is twenty-two inches in diameter, and may be developed in two shades of pink, green and light blue, on white or natural colored linen. The scalloped edge should be slightly padded and covered with buttonhole-stitch in white or cream to match the linen.

These garlands may also be used on a pillow, table-runner or bag.

Pattern number 14451, will be supplied to readers of the Daily Press for fifteen cents.

THE CIRCUS IS HERE!

GET YOUR TICKETS

Eight hundred Plainfield girls took advantage of the offer made a few months ago by the Plainfield Daily Press through which they secured the "Mother's darling and Nurse Marie" paper dolls. The Press was complimented on all sides for furnishing that delightful family, and because of the great interest, the publishers have been seeking some other equally attractive cut-out for the young people. We have found it in

DING-A-LING CIRCUS

the most original and attractive article of the kind that has ever been put on the market.

DING-A-LING CIRCUS comes on a big sheet of linen, and contains ALL OF THE WELL KNOWN ANIMALS found in the menagerie of the big circus, ready to cut out and paste so that they will practically be indestructible. Then there is a CIRCUS CAGE, drawn by two horses, TWO CLOWNS, and last but not least, TWO DOLLS, a boy and a girl, which can be cut out, sewed together, and then stuffed, so that they will stand up and view the animals which will make a

PARADE THIRTY FEET LONG

if they are spaced a foot apart. There are admission tickets, a big banner with the name of the circus, and natural history lectures telling all about everyone of the animals in the circus.

HOW TO GET THE CIRCUS

Cut out the admission ticket which will be found in today's Plainfield Daily Press, and bring it with only 48 cents, the actual cost of handling and distribution, to the Daily Press office, and get the two dolls, the parade wagon, all the animals, printed in life-like colors on everlasting cloth, all the admission tickets, lectures, and other things which go to make this the most remarkable offer ever made to the young folks by a Plainfield newspaper.

DING-A-LING CIRCUS
SEASON TICKET
ADMIT ONE
TO MAIN TENT AND ALL SIDE SHOWS
DON'T BE LATE!
RINGSIDE BOX SEAT

Present Above Ticket and 48c (By Mail 5c Extra)
AT THE OFFICE OF
The Plainfield Daily Press
And own the DING-A-LING Circus

17 Fascinating Lectures on Natural History

Lions, Tigers, Elephants, Zebras, Bears, Monkies, Gorillas, Moose, Alligators, Leopards, Rhinoceros, Wolf, Kangaroo, Buffalo, Camel, Hyena, etc.

2 Funny Clowns and Little Bill and Betsy.

DON'T BUY YOUR
FURS
before you see the announcement of
Charles Kurtzman
in WEDNESDAY'S PAPER.
Greatest Bargains Ever Offered.

TRY A PRESS WANT AD

Why Not Try the 17c-a-Day Plan?

The beauty of The Oliver Typewriter 17-Cents-a-Day Plan is that it works out satisfactorily for everybody concerned.

This plan ties up a very large sum of the company's money in typewriters sold on time.

But we have an abundance of capital. We are glad to use our resources to bring this great business aid within easy reach of all who have use for typewriters.

Thousands tell us they bought their Oliver Typewriters without noticing the outlay.

Here's the way the Plan works:

You make a small first payment and get the machine at once.

Then save 17 Cents a Day and pay monthly, exactly the same as rent.

When you complete the payments, the typewriter is yours forever. And you pay only the regular list price.

The OLIVER Typewriter
The Standard Visible Writer

is a salary-raiser, an income-producer, an aid to personal efficiency.

Oliver Typewriters are earning millions of dollars for their operators and owners.

They are helping hosts of ambitious young people to achieve successful business careers.

They are helping the small business to grow big and the big business to grow bigger.

They are trade-builders as well as revenue-producers and efficiency-makers.

The newest and best model Oliver Typewriter is sold on this popular plan. There is no extra charge for the famous PRINTPYE OLIVER—the only typewriter that prints print. Printype is conceded to be the greatest typewriter improvement of the century.

More than 15,000 Local Agents in the United States and Canada are making money selling Oliver Typewriters. This is proof positive of Oliver merit and Oliver popularity.

Write for particulars of the 17-Cents-a-Day Plan. Ask for Specimen of Printype.

The Oliver Typewriter Company
Jack Horner
Local Agent,
Plainfield, N. J.

Inquiry Coupon

The Oliver Typewriter Company
JACK HORNER, Local Agent,
Plainfield, N. J.

Gentlemen: Without any obligation whatsoever, please send Oliver Typewriter Catalog, with specimen of Printyping and particulars of your 17-Cents-a-Day Plan.

Name .....
Address .....
.....

Your Appearance Counts

Have you ever realized how well you are received when your appearance is favorable? Men, send your Suit and have it cleaned and pressed. Ladies, your tea gowns, woolen dresses, opera cloaks, plain or fancy waists, and indeed anything worth cleaning.

I guarantee my work and assure you that my method will tend to renew the fabric, brighten the colors and raise the nap, thereby restoring the garment to the freshness of new clothing.

A. ROTGUN
432 Watchung Ave. 'Phone 1976-W.
Nine years with G. O. Keller.

FLOORS
HARDWOOD AND PARQUET.
Old Floors Refinished.
S. E. WARD & CO.
14 Webster Place, Plainfield, N. J.
Telephone 1269-R.

A. H. ENANDER
Sanitary Plumbing, Gas Fitting,
Steam and Hot Water Heating.
Contractor for Sewer Connections.
125 WATCHUNG AVE.

Leland Manning
MASON AND BUILDER.
Jobbing a specialty. Estimates cheerfully given. Telephone 347-J.
1120 Myrtle Ave. Plainfield, N. J.

YOU KNOW US GIRLS HAS TO BE CAREFUL

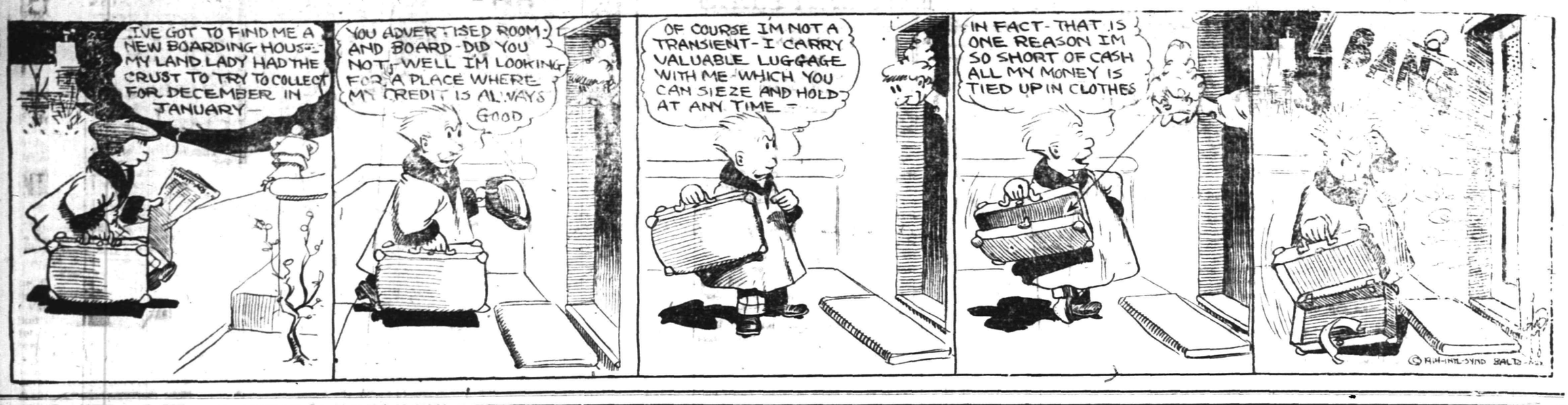

IN THE SPORTING SPOTLIGHT

OVERTIME GAME WON BY CAPTAIN

Jim Doig Comes to the Rescue of Hope Crew With Much Needed Tally.

CONTEST VERY CLOSE

Roseville Presbyterian Five Finds *the Locals in a Slump and Manages to Tie up the Score Just Before the Whistle Ends Game.*

Four minutes of overtime play was required to decide the Hope Chapel-Roseville Presbyterian Church basketball game on the local court Saturday night, Captain Jim Doig finally coming to the rescue with the winning field goal, and ending the encounter with a tally card reading 29 to 27. The game Saturday night was a marked instance where good refereeing came to the rescue, Frank Rimmer's judgment in awarding a point to the Chapelites was fouled while shooting being the only thing that separated them from defeat at the end of the two regular periods, for without this point the decision would have favored the visitors by a score of 27 to 26.

Hope Chapel was plainly experiencing an off night Saturday and put up an inferior article of basketball, while the Roseville crew hung on to the pace setters during both periods and could not be shaken off. Tommy Heron and Jim Doig were the only two players who could find the Hope Chapel goal, while Crane and Walker led in this department for the visiting team.

The score:

HOPE CHAPEL.

	G.	F.	P.
J. Heron, f	2	0	4
T. Heron, f	5	0	10
Doig, c	4	6	14
Leighs, g	0	0	0
Snyder, g	0	0	0
	11	6	*29

*One point awarded.

ROSEVILLE.

	G.	F.	P.
Crane, f	4	5	14
Lindsey, f	2	0	4
Van Vaillen, c	1	0	2
Walker, g	4	0	8
Moffet, g	0	0	0
DePew, g	0	0	0
	11	5	27

Score by periods:

Hope	12	15	2—29
Roseville	8	19	0—27

Summary: Referee, Rimmer; timer Doig; scorer, Heron.

MIDGET SUBSTITUTE SHOWS REAL SPEED

Young Porter Dropped the Ball Through the Net Six Times for Hope.

Hope Chapel second team players had an easy time disposing of the Mt. Pleasant aggregation in the preliminary contest on the Chapel court Saturday night, the final count being 26 to 13. Despite the fact that the locals presented a cripple front the substitutes had little trouble in holding their own against the rival clan and the score was doubled with apparent ease.

At the end of the first half the Hope crew led with a card of 7 to 4 and they managed to keep the 2 to 1 lead throughout the final canto. Porter, one of the Hope Chapel midgets, substituted for one of the absentees and put up the best game of any man on the floor. Besides getting into the team work in fine style the youngster rang half a dozen field goals. For the visitors Hatfield did the best work in scoring points.

The score:

HOPE CHAPEL SECONDS.

	G.	F.	P.
Porter, f	6	0	12
Bohl, f	4	0	8
Schott, c	1	2	4
Hunter, g	1	0	2
Clark, g	0	0	0
	12	2	26

MT. PLEASANT.

	G.	F.	P.
Hatfield, f	3	2	8
Gullberg, f	0	1	1
Conger, c	1	0	2
Mowen, g	0	1	1
Mellick, g	0	0	0
	4	4	*13

*One point awarded.

Score by periods:

Hope	4	22—26
Mt. Pleasant	7	6—13

Summary: Referee, Rimmer; scorer, Heron; timer, Doig.

Queries, Comment and Answers

Sporting Editor:

Query—I have been told that the wings of a bat are merely hands. Is that correct?—S. B. B.

Answer—The wings of a bat are merely hands. The fingers are unusually long and joined by a thin membrane similar to that of a duck's foot, only thinner. This membrane is extended up the arm, along the body and down to the legs and tail. The thumb is very short and its nail is extended to form a hook or claw.

Sporting Editor:

Query—When do lights on vehicles have to be lighted in Plainfield —P. G. B.

Answer—One hour after sundown is the time. It is generally dark enough then to warrant a light

Sporting Editor:

Query—Where is the best skating in Plainfield or nearby this city?—M. D.

Answer—You will probably find the best skating on Willow Lake. This is located a little off Central avenue, near Elizabeth street.

Sporting Editor:

Query—What is Bob Fitzsimmons' correct age?—J. T.

Answer—Bob will be fifty-two years old June 4, next.

Sporting Editor:

Query—I am told that there will be a Civil Service examination held in this city for postoffice position sometime within the next three weeks. Is this correct, and if so, where will the examination be held?—V. X. Z.

Answer—We have heard of no examination. However, you can obtain further information by applying to the local postmaster.

SECOND CITY TITLE WITH HOPE CHAPEL

Y. M. C. A. and Churchboy Quintets Will Clash Again Next Saturday Night.

Arrangements have been completed for the playing of the second City Championship game on the Hope Chapel court next Saturday night between the Y. M. C. A. and Hope Chapel teams and both aggregations are now busy putting on the finishing touches. Hope won the initial encounter which was played on the Association court Christmas afternoon in a one-sided fashion, completely outplaying the rival clan from whistle to whistle, but despite the poor showing put up in the first game, the losers are optimistic of their chance of taking the second encounter and thus tie matters up making a rubber game necessary.

Hope Chapel will probably have the same lineup as it had in the first game while the Y. M. C. A. outfit will consist of several new faces, notable among which will be George Townley, captain of last year's North Plainfield High School team. One of the missing stars in the Association battle front will be Al Zrynairski, who recently resigned as captain. Townley will play the vacancy left by the captain and Glover is now acting as leader of the quintet.

Although it is a recognized fact among local basketball teams that the Hope Chapel quintet is practically invincible on its own court, the Y. M. C. A. team holds out high hopes of dispelling the jinx and coming through on top.

AJAX TROUNCED BY MARATHON QUINTET

Association Five Held to a No-Score Record in the First Period of Play.

Totalling up fourteen field goals during two periods of the preliminary game in the Y. M. C. A. gymnasium Saturday night, the Marathon A. C. basketball quintet added another victory to its string, taking the Ajax into camp by a score of 29 to 11. The Ajax five a new Y. M. C. A. team composed of members of the Employed Boys' Class, put up an inferior game against the fast traveling Marathons and the long distance aggregation scored many sensational baskets from difficult angels.

During the initial canto of battling the Association five failed to score a single point and in the final session could count for but four field goals and three fouls. Dilts and Force led the scoring for the winners, while Dawe played the best all around game for the losing side.

The score:

MARATHON A. C.

	G.	F.	P.
Adams, f	2	1	5
Force, f	4	0	8
Dilts, c	5	0	10
Hummel, g	1	0	2
Hummel, g	1	0	2
Marsh, g	2	0	4
	14	1	29

AJAX.

	G.	F.	P.
Day, f	2	0	4
Velard, f	0	0	0
Beekman, c	0	1	1
Debele, g	0	1	1
Dawe, g	2	1	5
	4	3	11

Score by periods:

Marathon	9	20—29
Ajax	0	11—11

Summary: Referee, Moulton; scorer, Berse.

"HOME-RUN" CLOUGH CAN ALSO SMASH THE PINS

George Clough, known as "Home-Run" Clough, while a member of the Dunellen New Jersey League team during the past season of baseball, is also some bowler if the records he is hanging up in Elizabeth at the present time are a sample of what he is capable of as a consistent performer.

Clough is a member of the Elizabeth Y. M. C. A. pin team which has won every game it has rolled this season. He is the high average man with a mark of 181.6 for nine games and ranks third in the high score column with a 207.

Y. M. C. A. PILED UP TOP HEAVY SCORE

Reserves Furnish Lots of Practise for Fast Traveling Association Five.

Showering field goals on the head of the Reserves almost at will, the Plainfield Y. M. C. A. basketball team put in a night of practice in the Association, Saturday, and rang up a score of 69 to 26 in whirlwind style. George Townley appeared in a Y. M. C. A. uniform Saturday night for the first time and put up an excellent game at guarding, holding his man scoreless throughout the two periods of play.

Joe Gavett once more led the scoring with sixteen field goals to his credit and Moulton also did some good work for the locals, getting seven of the two-point variety. Captain Glover put his men through a stiff signal drill and put on the finishing touches for the second Hope Chapel game next Saturday night.

The score:

Y. M. C. A.

	G.	F.	P.
Moulton, f	7	0	14
McNamee, f	9	0	18
J. Gavett, c	16	1	33
Townley, g	2	0	4
Glover, g	0	0	0
R. Gavett, g	0	0	0
	34	1	69

RESERVES.

	G.	F.	P.
Borden f	0	0	0
Harris, f	1	0	2
Karlberg, c	3	2	8
Huenke, g	4	0	8
Newmiller, g	1	0	2
Gunzelman, g	3	0	6
	12	2	26

Score by periods:

Y. M. C. A.	41	28—69
Reserves	18	8—26

Summary: Referee, Ostlin; scorer, Berse.

NETHERWOOD QUINTET MINUS EIGHT POINTS

Scotch Plains Second Five Hung up a Noteworthy Verdict.

Playing on the Scotch Plains Parish House court for the first time, the Netherwood five received a drubbing at the hands of the Parish House seconds Saturday night by a score of 28 to 20. The visiting five was badly handicapped in the first half, being unfamiliar with the floor, but in the last half put up a stubborn fight.

The game was stopped frequently when the lights went out, owing to the wires short-circuiting. Keith Saunders caged six field goals for the 'Plains, with Hall and Marston tied for second honors. Wilmerding held up the visitors' end with eight points.

The score:

S. P. PARISH HOUSE SECONDS.

	G.	F.	P.
F. Saunders, f	1	2	4
K. Saunders, f	6	0	12
Hall, c (Capt.)	3	0	6
Marston, g	2	2	6
Anson, g	0	0	0
	12	4	28

NETHERWOOD.

	G.	F.	P.
Wilmerding, f	4	0	8
Coughlin, f	2	1	5
Uhler, c	2	0	4
Pollet, g	0	0	0
VanDevender, g	1	1	3
	9	2	20

S. P. P. H. Seconds	14	14—28
Netherwoods	1	13—20

Referee, Dallas.

MANY ARGUMENTS IN ROUGH FRACAS

Townsend Harris Schoolboys Take Exception to Collier's Rulings in Many Cases.

N. P. H. S. WON HANDILY

Final Score 27 to 12—Rough-house Tactics Brought Into Play During Last Few Minutes of Combat—New York Herd Weak Shooters.

The North Plainfield High School basketball team defeated the strong team from Townsend Harris Hall School, of New York city, in Saengerbund Hall, last Saturday night, by the score of 27 to 12. The game was speedy and clean at all times and only a very few fouls were called during the entire forty minutes of play.

The boroughites played defensive ball at the start but soon found out that their opponents could pass better than shoot. The local boys began to increase their lead slowly and at the end of the half the score stood 14 to 4. The game was called many times because of accidents or arguments, the latter being numerous.

The second half opened with a rush and the visitors made a field goal on the first play, but Van Mater cancelled that with his second tally. The game then became rough and the visitors were penalized three times. Love led the boroughites in points ,getting six baskets and three fouls while Van Mater and Dunning were tied with a trio apiece. For the visitors, Adler and Kaufman each made four points while Holman and Bennett each made one basket.

The score:

N. P. H. S.

	G.	F.	P.
Van Mater, f.	3	0	6
Love, f.	6	3	15
Dunning, c.	3	0	6
Burner, g., (capt.)	0	0	0
Abrams, g.	0	0	0
	12	3	27

TOWNSEND HARRIS HALL.

	G.	F.	P
Adler, f.	2	0	4
Holman, f.	1	0	2
Curry, c. (capt.)	0	0	0
Bennett, g.	1	0	2
Kaufman, g.	2	0	4
	6	0	12

Summary—Time of halves, 20 minutes; referee, Collier; timer, Lee; scorers, Hahn and Low.

Score by halves:

N. P. H. S.	14	13—27
T. H. H. S.	4	8—12

Y. M. C. A. PRACTICE.

Acting-Captain Myrton Glover, of the Y. M. C. A. basketball team, has issued a call for practice to be held in the Association gym tomorrow night at 6:30 o'clock.

—It is wiser to know what a thing ought to cost before buying it; and ad-readers usually do know this

FITZ SUPPORTERS SCORE COMMISSION

Drexel Biddle and Edward Hall Issue Damaging Letters in News Columns.

Bob Fitzsimmons' efforts to secure "come-back" recognition in the roped and rosined arena are beginning to attract world wide notice among the sporting populace and the "Lanky Ruby" has received numerous letters of condolence from those who uphold his side of the question. Bob is still training and will probably be seen in the ring with one of the present day "white hopes" sometime this month.

Among the most notable of the letters received is one from A. J. Drexel Biddle and another from Edward J. Hall, of Bennington, Vt. Both of these men are well known supporters of the fight game and Biddle, recognized as the "millionaire amateur champion," states just what he thinks in the letter published below.

"Philadelphia, Jan. 2, 1914.

"Regarding the New York Boxing Commission's ruling as to Bob Fitzsimmons being bared from activity in the squared circle which Fitz endeavored for years to glorify by his brilliant work, such as very few pugilists if any have equaled, I thought a suggestion from one who has known him intimately for years might at least be considered.

"It is well known that Fitz, who was frequently termed a freak in build, was unsteady on his legs almost from the day of his arrival in America many years ago. I witnessed several of his contests - viz.: Jeffries, Ruhlin, Sharkey, in New York, and others more recent.

"When one considers that Fitz fought Jack O'Brien thirteen fierce rounds at forty-six years of age and twelve winning rounds with Bill Lang, a youth of renown in Australia, at fifty years, I feel a little consideration should be shown him.

"Why not match Fitz, McCoy or O'Brien who intend returning to the ring? Any of these men would make a fit match for the public to witness, and it is just possible that the present crop of so-called 'White Hopes' would learn some of the finer scientific points of the art of which we can truly state Bob Fitzsimmons is or was an adept exponent. I am, yours truly,

"A. J. DREXEL BIDDLE."

"Why not put 'Bob' Fitzsimmons in the ring against the entire Boxing Commission? I think he could soon convince them that he was and is young enough to enter the ring.

"That Boxing Commission was appointed to keep out the crooked ones, not to determine the age and skill of the boxers, and the censorship is going a little too far when they rule out 'Glorious Old Bob' and then let the ruck of the present day do us out of our money.

"EDWARD J. HALL.

"Bennington, Vt., Jan 1, 1914."

—Advertise in the Daily Press.

—It is wiser to know what a thing OUGHT TO COST before buying it; and ad-readers usually do know this

WHEN WINTER WINDS BLOW

hard against you you will then appreciate the merits of the easy running Reading Standard bicycle. The bearings and adjustments are so perfect that the exertion necessary to move it is reduced to a minimum. And it is the handsomest wheel made. We are selling them at prices that are a temptation to the cycler.

L. O. ZEISEL

Bicycles, Sundries, Musical Instruments and Sporting Goods.
Temporary at 328 W. Front St.

Will remove on or about April 1 to our new store at 222 West Front street, next to Proctor's.

EIGHT GAMES IN NEXT FOUR DAYS

Local Scholastic and Club Basketball Managers Have Busy Routine.

TITLE GAME FEATURES

Final Contest of a Busy Week Will *Be the One on Hope Chapel Court* Next Saturday Night When Hope and Y. M. C. A. Teams Meet.

Major basketball teams of this city and of surrounding suburbs have a busy week of the court game mapped out for the next six days, no less than eight big contests having been arranged to be played nights during the present week. Besides the numerous so-called "big" contests, an equal number of minor struggles have been arranged, the Grace church team having two, the Hopel Chapel boy's club and second teams having arranged battles, a number of class teams in Plainfield and North Plainfield High Schools being due to meet rival aggregations and Scotch Plains and Y. M. C. A. second squads being down to compete on some court or another.

Plainfield High School, Scotch Plains and North Plainfield High School each have a couple of games to roll off and these are booked with some of the fastest rival scholastic representatives scheduled to appear here this season.

The big bill will be started Wednesday afternoon when the Morristown High School team appears on the Plainfield High School court and North Plainfield High School goes to Passaic. In the evening one of the best teams that ever appeared in this vicinity will perform on the Scotch Plains Parish House court in a contest with the 'Plains team. This aggregation is the St. James Triangle team and has been stirring things up in the Hudson County League during the past season.

Thursday afternoon the North Plainfield High School girls, after a letup which has lasted several weeks, will go to Cranford and resume play with the High School girls of that place.

Plainfield High School will get into action again on Friday night when the annual game with the Westfield High School team will be played at that place. This is one of the most popular bookings of the season for the Queen City scholars as it is always followed by a social time and dance in the Mt. Ararat schoolhouse. The same night Scotch Plains will migrate to Bound Brook and try conclusions with the W. F. A. quintet of that place.

As a grand climax to the week of basketball North Plainfield High School will take on the New Brunswick High School five here Saturday afternoon and the Y. M. C. A. team will go to Hope Chapel Saturday night to play the second game for the City Championship with the chapelites. This is a contest looked forward to by all local fans and inasmuch as the Hope crew won the first game, a second victory next Saturday will mean the championship for the chapelites.

ST. JAME'S TRIANGLES WILL INVADE 'PLAINS

The St. James Triangle five, of Brooklyn, a professional club in the Hudson River Valley Basketball Leauge, will make its first appearance in this vicinity on Wednesday evening, when it plays at the Scotch Plains Parish House against the first team of the place.

Supervisor Batterson has staged the game more in the nature of an

New Jersey's Largest and Most Powerful Retail Organization

Hahne & Co.'s Great January Sales

January Sale Undermuslins Presents Rare Economies

An unusual event of greatest importance to economical women—a sale of extraordinary magnitude and phenomenal value-giving. Such is the record of the Hahne January Undermuslin Sales. The offerings for Tuesday are equally as compelling as those mentioned on the opening days:—

Wearables for Little Tots

Infants' Coats—Long and short, of cashmere, crepe and Bedford cords, with capes, silk embroidered scallops, fancy braiding and lace medallions. Good value $4.00, at **$2.95**

Infants' Dresses—Long and short styles, hand made, shirred yokes, hand-stitching and fine lace trimmings, special **$1.19 and $1.50**

Infants' Sacques — Cashmere, flannel and worsted, embroidered in pink, blue and white, others trimmed with Dresden ribbon, kimono and regulation sleeve..**$1.25**

Hood Shawls—Cashmere with embroidered, scalloped edge and feather-stitching; special at..**$1.59**

Wrappers—Plaid and striped flannels, finished in pink and blue, for **75c**

Children's Underthings

Dresses—Of fine quality lawn, two becoming styles, Norfolk and long waisted French effect, embroidery and clustered tucking trimmed, at **50c**

Drawers—Cambric and muslin, tucked ruffle finished with lace edge or neat embroidery, sizes 2 to 12 years, at **23c**

Skirts—Muslin, full ruffles, trimmed with embroidery, finished with cluster tucks; sizes 2 to 10 years, at **35c**

Gowns—Muslin, high, square and slip-over style, yokes of lace and hemstitched lace or embroidery ruffles; embroidery insertions finished with flos; sizes 2 to 14 years, at..... **50c**

Gowns—White and striped outing flannel; double and single yokes high and Dutch neck; embroidery, edge and bias banding; sizes 2 to 14 years, at **69c**

Corsets

$3.00 CORSETS FOR $1.75

W. B. Corsets in low bust, long hip and back; embroidery trimmed; strong hose supporters attached; value $3; special at **$1.75**

$1.50 CORSETS AT $1.00.

Thomson Glove Fitting and P. N. Corsets in low bust and long hip; embroidery trimmed; hose supporters attached; value $1.50; special at **$1.00**

$1.50 BRASSIERES $1.00.

DeBevoise brassieres in button back style, embroidery trimmed back and front; reinforced under arms; regularly $1.50, spec. at..**$1.00**

39c BRASSIERES AT 25c.

In button back style, reinforced under arms; embroidery trimmed; value 39c—special at **25c**

Second Floor.

A Special Group of Undermuslins at $1.45

Regularly Marked and Sold for $2.50.

SKIRT CHEMISE—Fine nainsook, yokes of hand feather-stitching, embroidery and lace insertions, wash ribbon drawn bows; good value $2.50; sale price **$1.45**

GOWNS—In all the wanted materials; high and V shapes; trimmed with neat embroidery, insertions and edgings to match; round or square neck styles; good value $2.50; sale price **$1.45**

DRAWERS—Circular and regular widths, also the Marcella, embroidery and lace ribbon bows; sale price..... **$1.45**

COMBINATIONS—Yokes of lace and embridery medallions, etc.; skirt trimmed to match; good value $2.50; sale price..... **$1.45**

PETTICOATS—Elaborately trimmed with lace ruffles, insertions, ribbons and bows; good value $2.50;; sale price..... **$1.45**

CORSET COVERS—Trimmed with embroidery medallions, lace and embroidery insertions; good value $2.50; sale price..... **$1.45**

PRINCESS SLIPS of nainsook or Seco silk in a big variety of very pretty styles, elaborately trimmed with the daintiest of laces or embroidery; regular $2.50; spec..**$1.45**

Night Gowns Priced Below Usual

AT 45c—Low neck with embroidery insertion, bias bands and ribbon, high neck, also V shapes; tucked, lace and embroidery trimmed.

AT 69c—High V and low neck styles, trimmed with several embroidery and lace insertions, embroidery ruffles on neck and sleeves, finished with hemstitching, tucking and ribbon.

AT $1.45—Of nainsook, low neck, also empire short puff and flare sleeves; assorted lace and embroideries.

AT $1.95—High and low neck, round and square yoke, Cluny, Val. and filet lace insertions, three-quarter flare and slashed sleeve, ribbon bows and ribbon drawn.

AT $2.69—Of nainsook and dimity; square, round, V and empire styles, trimmed with Val., torchon and cluny laces, embroidery, bias bands and Swiss trimmings, prettily decorated with ribbon and bows.

Second Floor.

EXTRA SIZE

Under-garments

WOMEN'S 39c EXTRA SIZE DRAWERS AT 29c.

Women's Drawers, good muslin; full extra size; hem and tuck; regularly 39c; special at **29c**

WOMEN'S 50c EXTRA SIZE DRAWERS AT 39c.

Women's extra size Drawers, of good cambric, trimmed with cluster tuckings and pretty embroidery ruffles; regularly 50c; special at **39c**

WOMEN'S $1.25 EXTRA SIZE PETTICOATS 95c.

Made of good quality muslin and trimmed with pretty embroidery ruffles; regularly $1.25; special **95c**

69c NIGHTGOWNS 39c.

Made of exceptionally good muslin, slipover styles, very attractive yoke of machine embroidery; ribbon run; regularly 69c; special at **39c**

Second Floor.

Something New! Brand New! Cayuga Combination Sheets At 78c, 89c, 98c

As usual, Hahne & Co. come to the front with the new things—this time it is the "Cayuga" Combination Sheet. A "two-in-one" combination—sheet and pillow cases in the same piece.

BRAND NEW—Made in one piece and carefully torn to size. The usual three-inch hems not necessary with this sheet; *the extra three inches goes into the sheet, giving added length—more tucking room.*

"CAYUGA" COMBINATION SHEETS save laundering costs—for you cleanse the cases each time the sheet is washed. The prices range:

For size 63x90 in. Sheets, special at 79c
For size 72x90 in. Sheets, special at 89c.
For size 81x90 in. Sheets, special at 98c.
Main Floor.

New White Goods at White Sale Prices

39c White Madras at 25c.
White Madras, in stripes and checks; suitable for women's dresses and men's shirts; 32 inches wide; value 39c, special, yard..... **25c**

25c White Poplin at 19c.
White Mercerized Poplin; will retain its lustre after being laundered; value 25c; special, the yard **19c**

16c White Swiss at 12½c.
White Figured Swiss in neat designs; desirable for women's and children's dresses; value 16c ,special, the yard **12½c**

$2.25 English Nainsook at $1.80.
English Nainsook, fine chamois finish; 36 inches wide; in 12-yard pieces; val. $2.25; special, piece...**$1.80**

19c White Dotted Swiss 15c.
White Dotted Swiss with assorted size dots; value 19c, special, the yard **15c**

25c White Crepe at 18c.
White Crepe, very desirable for women's and children's waists and dresses; value 25c; special, yd...**18c**

19c White Dimities at 15c.
White Dimities in stripes, checks and plaids; makes dainty dresses for women and children; value 19c; special, the yard **15c**

25c White Voiles at 19c.
White Voile, superfine finish; 44 inches wide; value 25c; special, the yard...**19c**

25c White Batiste at 19c.
Mercerized White Batiste—suitable for women's underwear; 40 inches wide; value 25c; special, yd...**19c**

$1.65 English Longcloth at $1.35.
English Longcloth, fine doeskin finish; 36 inches wide; in 12-yard pieces; val. $1.65, special, piece...**$1.35**

Hahne & Co., Broad, New & Halsey Sts., Newark, N.J.

exhibition than anything else, although that will not stop Captain Ricketts and his team from trying to win.

As a preliminary game, Supervisor Batterson has secured the Netherwoods in a return game with the second team.

ARLINGTONS EVENED UP WITH 'PLAINS

Parish House Team's Crippled Lineup Put up a Strong Battle Saturday Night.

The Arlingtons, of Newark, journeyed to the Scotch Plains Parish House, Saturday night, for the purpose of getting even for the defeat received earlier this season and won by a score of 26 to 24. It was one of the closest and most exciting games ever played on the Parish House court. Playing without two of their regular men the first team put up one of the best games it has ever played.

Early in the second half the Parish House boys overcame a heavy lead but in the last minute of play Morgan shot two goals in succession for the Arlingtons giving them the verdict by two points.

Subbing for Smith, Alleger, the Westfield midget, hung up six points for the home five. Marston and Ricketts made six each also. Morgan, Sargent and Fairservice tied at eight points each for the Arlingtons.

The score:

PARISH HOUSE FIRSTS.

	G.	F.	P.
Dallas, f.	0	2	2
Ricketts, f.	1	4	6
Marston, c.	3	0	6
Batterson, g.	2	0	4
Alleger, g.	1	4	6
	7	10	24

ARLINGTONS.

	G.	F.	P.
D. Morgan, f.	1	0	2
Fairservice, f.	4	0	8
Senethberg, c.	0	0	0
R. Morgan, g.	1	6	8
Sargeant, g.	4	0	8
	10	6	26

Score by halves:

S. P. P. H. Firsts	6	18—24
Arlingtons	14	12—26

Referee, Walsh; umpire, Saunders.

LID REMAINS TIGHTLY CLAMPED IN ELIZABETH

Elizabeth, Jan. 5.—There was no letup on the part of the police yesterday in enforcing the Sunday closing law. None of the saloon-keepers took a chance, although several did last week.

According to the liquor dealers, if the law is so strictly enforced within three months more than a score of the saloons will be formed to go out of business.

—Daily Press want ads. bring results.

THIEVES ROB E. R. ACKERMAN

(Continued from page 1.)

coming from the west, sent a door crashing shut. The noise was heard by the former Senator. Hearing the latter's ascending footsteps, the looter evidently grabbed the jewelry from the drawer, dove through the open window and ran to the waiting machine.

It might appear the work of what the police call "an inside job," meaning that a household servant had been an accomplice of the crooks, but Senator Ackerman is stout in denying that any of his help had anything to do with the burglary. "My servants," he said, "have long been in my employ and I would trust any of them with anything I possess. Every cook and servant had been with us from ten to twenty-five years, and are tried and true."

Besides the costly collection of jewels, a rare assortment of broaches, rings, pins and bracelets set with diamonds, sapphires and other stones was taken and the amount of loot taken may reach $20,000.

Detective Sergeant John J. Flynn and Sergeant Higgins have been detailed to the case and will give their entire time to assist the police of other cities to locate the crooks. Outgoing steamers bound for Europe and other foreign climes are being watched for suspicious characters and some of the oldest detectives in the service in New York are watching the pawn shops and dives of the Metropolis. The insurance company that wrote the policy protecting Mrs. Ackerman from loss, is contemplating offering a substantial reward for the thieves' capture. A detailed description of the stolen loot was mailed this morning to one thousand chiefs of police in this country.

The list of articles stolen follows: One pearl necklace consisting of eighty-five pearls, with diamond clasp; one smaller sized pearl necklace, with diamond heart as pendant; one large diamond bird pin with ruby eyes; one diamond and pearl bow-knot pin set with small pearls, pin of platinum; one oblong pin set with four small diamonds and pearls; one pearl pin set with six Ceylon pearls, pin about one to one and a half inches long; diamond crescent; one large sized butterfly pin, with diamonds, rubies, opeals and sapphires; one Tiffany pin, circle shaped, set with pearls and diamonds alternately; one ring with two large pearls and two small diamonds set between; one ring with pearl centre and large diamond on either side, surrounded by small diamonds; one ring with three rubies, set around with diamonds; one ring with three pearls, filled with diamonds; one ring, torquoise surrounded by diamonds; one chain bracelet consisting of gold links set with sapphires; one pair gold lorgnettes with gold chain set with pearls; one diamond ring, Princess setting, set with three large diamonds in centre and set around solidly with diamonds; one solitaire diamond ring; check of H. E. Weber for $25.00 on Third National Bank, Cumberland, Md.; Fifty-trip ticket Plainfield to New York with ten or twelve trips unused; about $200 in money; one antique ring, set with four small diamonds and blue sapphire in center.

A patrolman has been stationed in the rooms in which the burglar trespassed, with instructions to allow no one to touch anything until the arrivalf of a finger print expert from New York who will take impressions of all finger marks in the hope that in this way the crook will be identified.

JUDGE VAIL'S TERM TO EXPIRE THURSDAY

Jersey City, Jan. 5.—Supreme Court Justice Francis J. Swayze announced Saturday that he woud try the cases on the Hudson county calendar of Judge Benjamin A. Vail, whose term of office expires next Thursday. Justice Swayze will sit for that purpose tomorrow and Wednesday.

Judge Vail will sit in Union county Thursday. So far his successor has not been named, though it is thought he will be reappointed. A petition for his reappointment has been signed by practically all of the members of the bar in Hudson, Union and Somerset counties, which comprise Judge Vail's circuit. Until his successor is appointed Justice Swayze will endeavor to try the Supreme Court circuit cases in all three counties.

MRS. CHARLES MANN.

Mrs. Reba Mann, aged 42 years, colored, wife of Charles Mann, the barber, of 218 Watchung avenue, died suddenly at Muhlenberg Hospital, last night. She recently underwent an operation and was thought to be recovering when there was a change in her condition due to complications. Mrs. Mann has lived in this city for a number of years. A husband and a daughter survive.

STEAMSHIP IS LOST; TWENTY-FIVE PERISH

The Oklahoma Goes Down in Storm's Fury—Other Vessels Crippled.

(By Telegraph to The Daily Press.)

New York, Jan. 5.—Wireless messages this morning say that the steamer that was lost off Sandy Hook on Sunday was the "Oklahoma."

The Steamship Oklahoma, which is reported lost, left on Saturday for Port Arthur. The vessel is owned by the Gulf Refining Co. Later reports place the number of passengers lost at 32 with 8 saved.

New York, Jan. 5.—A wireless message received by the United Fruit Steamer "Tenadores" says that the Bavaria has picked up the crew of the coal barge "Admiral" at sea. The Bavaria is proceeding to New York.

New York, Jan. 5.—The Royal Mail Steamship Packet Co. has received a wireless message from Commander Daniels, of the Steamer Caribbean, timed 9 o'clock, sixty miles from the Ambrose Channel Lighthouse. The message reads: "Just heard crew of Steamship "Waska" rescued by unknown steamer. Am proceeding to New York. The Steamship "Caribbean" is due here about 3 o'clock this afternoon.

Baltimore, Jan. 5.—The Revenue Cutter "Androscoggin," which is ashore about eight miles north of Cove Point Light, is not in a dangerous position. The vessel has 75 men abroad. The sea is not rough.

MISS ELEANOR SPENCER'S RECITAL THURSDAY NIGHT

A concert that should attract special interest among lovers of good music is that of Eleanor Spencer, the popular young American pianist, and Paul Reimers, the popular lieder singer. These two artists will appear in the Hartridge School Auditorium, on Thursday night.

Miss Spencer, since returning from Europe where she spent nearly eight years under the instruction of such famous teachers as Harold Bauer and Leschetizsky. Upon her initial recital in Carnegie Hall, Miss Spencer was immediately pronounced by such well known critics as H. E. Krehbiel, Max Smith and W. H. Henderson, as the most finished woman pianist of recent years. On Tuesday night Miss Spencer was the soloist with the Russian Symphony Orchestra at whose recital at which she played for the first time in America.

FUNERAL OF IRA G. HULBERT.

The funeral service of Ira G. Hulbert was held at the late home on West Front street at 2:30 o'clock yesterday afternoon, and was largely attended. Rev. Ernest Brown, of the Presbyterian church, Dunellen, officiated, and the burial was in Hillside cemetery.

—Advertise in The Daily Press.

Why worry about taxes?

PROPERTY OWNERS

Do you know that the Christmas Club checks will be distributed to members just before

TAX DAY?

If your taxes have been a burden, here is an easy way to escape it. The weekly payments called for by the Club will never be missed and if one membership is not sufficient to meet your taxes, you may take out several memberships. Full particulars may be obtained at this office.

THE PLAINFIELD TRUST COMPANY

The largest financial institution in Plainfield

Flat Work

Send us your Bed and Table Linen. No worry about the weather nor disappointment by the washwoman.

35 cents a dozen.

Marshall's Laundry, Inc.

Watchung and Fourth.
Phone 702.

10 27 m-s tf

AMUSEMENTS. AMUSEMENTS.

PLAINFIELD THEATRE

Tonight and Tomorrow

Matinee 2 to 5, Evening 7 to 11 p. m.

"A MESSAGE FROM MARS"

IN FOUR PARTS

PRICES—5c and 10c.

SATURDAY NIGHT ONLY, JAN. 10,

ANNIE RUSSELL

and her Comedy Company in

"SHE STOOPS TO CONQUER."

PRICES—25c, 50c, 75c, $1.00, $1.50, $2.00.

TIME TABLE
Plainfield Transit Co.

Auto Bus Service Between Plainfield and South Plainfield, Plainfield and Stirling, Plainfield, Warrenville and Mount Bethel.
Waiting room at Kensington Hotel, Plainfield.

PLAINFIELD and SOUTH PLAINFIELD
WEEK DAYS.
Leave Plainfield—7.45, 9.00, 11.45 a. m. 1.00, 4.00, 5.00, 7.00, 9.00, 10.20, x11.10 p. m.
Leave South Plainfield—8.00, 9.30 a. m. 12.00, 1.30, 4.30, 5.30, 7.30, 9.30, 10.45, x11.30 p. m.
xSaturdays only.
SUNDAYS.
Leave Plainfield—9.00, 12.00 a. m., 2.00 4.00, 5.00, 9.00 p. m.
Leave South Plainfield—10.00 a. m. 12.15, 2.30, 4.30, 5.30, 9.30 p. m.

PLAINFIELD, WATCHUNG, WARRENVILLE AND MT. BETHEL.
WEEK DAYS AND SUNDAYS.
Leave Plainfield—6.30 a. m., 3.00, 6.25 x11.00 p. m.
Leave Watchung—6.45 a. m., 3.15, 6.40 x11.15 p. m.
Leave Warrenville—6.55 a. m., 3.20, 6.50 x11.30 p. m.
Arrive Mt. Bethel—7.10 a. m., 7.15 p. m
Leave Mt. Bethel—7.10 a. m., 7.15 p. m
Leave Warrenville—7.20 a. m., 3.30, 7.30 x11.30 p. m.
Leave Watchung—7.30 a. m., 3.45, 7.40 x11.45 p. m.
Arrive Plainfield—7.50 a. m., 4.00, 7.50 x12.00 p. m.
xSaturdays only.
Sundays and holidays the bus will leave for Watchung, Warrenville and Mt. Bethel at 9.00 a. m. instead of 6.30 a. m. Other trips will be the same as week days.

PLAINFIELD and STERLING.
WEEK DAYS ONLY.
Leave Plainfield—8.45 a. m., 4.30 p. m
Leave Watchung—9.00 a. m., 4.45 p. m
Leave Stirling—9.30 a. m., 5.15 p. m.
8.45 a. m. bus connects with 9.27 a. m train at Sterling, for Newark.
4.30 p. m. bus connects with 5.15 p. m. train at Sterling, from Newark.

An enclosed, electric-lighted and heated bus may be procured for an afternoon or evening, from The Plainfield Transit Co., to carry from 15 to 25 passengers to any point within a radius of 25 miles from Plainfield
R. W. CAMPBELL, Mgr., 310 Park Ave
'Phone 130, Plainfield.

AMUSEMENTS.

PROCTOR'S

VAUDEVILLE FRONT STREET.
Continuous 2 to 5—7 to 11 P. M.
Saturdays All Day.

Monday Tuesday Wednesday
CONROYLE MAIR PLAYERS
In a Comedy Sketch
"NAPOLEON"
and a BIG SHOW
A Two-Reel Photo
Play Every Day.

Afternoons—10c, 15c.
EVENINGS—10c, 15c, 25c.

TO OUR DEPOSITORS AND THE GENERAL PUBLIC

Realizing that the usual Bank Statement is not interesting reading matter to the average person, and wishing to have it readily understood by everyone, we are submitting our statement in detail.

DETAILED STATEMENT OF FINANCIAL CONDITION OF
THE STATE TRUST COMPANY
ON DECEMBER 31ST, 1913.

Resources

CASH ON HAND ..... $ 23,324.64
Money in our Vault for current use. All kept in the inside steel money chests of our fire and burglar proof Vault; protected by four modern time locks.

CASH IN BANK 124,281.83
Money deposited by us in other banks, subject to check.

BILLS PURCHASED AND LOANS .. 339,732.91
Money loaned to responsible people in this community secured by approved collateral or endorsements. We do not buy outside Commercial Paper, but confine our loans to Plainfield and the immediate vicinity.

INVESTMENT SECURITIES 103,456.56
High Grade Bonds of Railroads and Industrial Corporations.

MORTGAGES 144,800.00
Money loaned to our depositors to enable them to own their own homes and business places.

FURNITURE AND FIXTURES 16,998.18
In addition to our furnishings, this includes our fine modern Round Door Manganese Steel Vault, the most modern safe deposit vault installed in this city.

INTEREST ACCRUED 4,545.03
Interest receivable but not yet due.

TOTAL RESOURCES $757,139.15

Liabilities

CAPITAL $100,000.00
The Capital Stock of our Company is owned by more than 100 citizens of Plainfield and vicinity, who represent nearly every profession and business of the city.

SURPLUS AND PROFITS 50,163.40
Paid in and earned, and set aside as a special Safeguard to our depositors.

DEPOSITS 606,551.79
Money belonging to 2,000 depositors, including Postal Savings Deposits of the United States, funds of the Borough of North Plainfield, also, State of New Jersey and County of Union, local corporations, firms and individuals who are profiting by the service we are rendering

INTEREST ACCRUED 423.96
Interest payable but not yet due.

TOTAL LIABILITIES $757,139.15

THE ABOVE STATEMENT SHOULD CONVINCE YOU OF THE STRENGTH OF OUR INSTITUTION AND WE INVITE YOU TO

MAKE OUR BANK YOUR BANK

SINCE OUR ORGANIZATION THREE YEARS AGO, WE HAVE WORKED UNCEASINGLY TO MAKE STRONGER THE BOND OF CONFIDENCE BEWTEEN BANK AND DEPOSITOR THROUGH COURTESY AND CAREFULNESS OF SERVICE. HOW WELL WE HAVE SUCCEEDED IS DEMONSTRATED BY THE GROWTH SHOWN BY THE ABOVE STATEMENT.

The State Trust Company

At the sign of the clock — 201 Park Avenue

A Cabinet Filled With KEEN KUTTER Tools

is a present any man or boy will be proud of.

Gentlemen, if you havn't someone to give you a set, buy one yourself; it will be a treat.

They are always useful in making repairs around the house, and when a Tool is wanted the Cabinet is the place to go.

Why buy odd jobs tools when you can purchase a Cabinet with a complete set of the most useful tools, and then have a place for each one.

F. A. Kirch & Co.

205 Park Ave.

Phone 578.

EDUCATIONAL.

Herr's School

Plainfield Business College and School of English.

A Business Education will solve the problem of "What to do?"

Call, phone or write for full details.

Day and Night Sessions
Woodhull & Martin Building
m-w-f

YOUR DULL HEADACHES

Probably come from overstrained eye-sight. Nine-tenths of the headaches are the direct result of eye trouble. Bring those troubles to us and let us prescribe for you.

All work guaranteed.

STILES & CO.

Philadelphia Eye Specialists
107 EAST FRONT ST.

Free Consultation.
Hours 10 to 4:30.

NEW JERSEY CENTRAL

TRAINS LEAVE PLAINFIELD.

For New York—2.10, 3.41, 5.08, 5.40, 5.52, 6.27, 6.55, 7.22, 7.26, 7.41, 7.44, 7.55, 7.58, 8.12, 8.30, 8.36, 8.42, 8.59, 9.29, 9.55, 10.26, 11.27, 11.52 a. m.; 12.34, 12.58, 1.44, 2.25, 2.39, 2.55, 3.12, 3.48, 4.13, 4.36, 5.39, 6.25, 6.47, 7.41, 8.27, 9.27, 9.30, 10.15, 10.36, 11.43 p. m. Sunday—2.10, 3.41, 5.40, 7.23, 7.58, 8.52, 9.34, 9.40, 10.37, 11.52 a. m., 12.39, 12.58, 1.28, 2.09, 2.23, 2.55, 3.17, 4.29, 5.34, 6.57, 7.14, 8.13, 8.27, 8.35, 9.27, 10.28, 10.36 p. m.

For Newark—5.08, 6.27, (7.05 through train to Newark), 7.41, 8.36, 9.29, 10.26, 11.27 a. m., 12.34, 12.58, 1.44, 2.39, 2.55, 4.13, 4.36, 5.39, 6.25, 6.47, 7.41, 8.27, 9.30, 10.36 p. m. Sunday—7.23, 8.52, 9.34, 10.37 a. m., 12.39, 12.58, 1.28, 2.09, 2.55, 3.17, 4.29, 5.34, 7.14, 8.13, 9.35, 9.27, 10.36 p. m.

For Easton, Bethlehem, Allentown and Mauch Chunk—518, *8.06, 9.44, 11.27 a. m., 2.00, 5.24, (5.44 Allentown and Mauch Chunk, (6.59 to Easton) p. m. Sunday—5.19, 10.32 a. m., 1.58, (5.44 Allentown and Mauch Chunk), 7.05 p. m.

For Wilkesbarre and Scranton—5.19, 9.44 a. m., 5.44 p. m. Sunday—5.19, 10.32 a. m., 5.44 p. m.

For Red Bank, Long Branch and Asbury Park, etc.—3.41, 8.12, 11.27 a. m. 12.34, (12.58 Red Bank only), (3.12 Red Bank only), 4.36, 6.25, 8.27, 11.43 p. m. Sunday—3.41, 8.52 a. m., (2.09 Red Bank only), 3.17, 8.35 p. m.

For Atlantic City—3.41, 9.29 a. m., (12.34 Saturdays only), 3.12. Sunday—9.40 a. m., 1.28 p. m.

For Philadelphia—6.38, 7.39, 8.45, 10.43 11.53 a. m., 12.42, 1.54, 2.45, 3.13, 6.44, 8.47, 9.46, 10.48 p. m., 1.20 a. m. Sunday—8.45, 9.39, 9.57, 10.39, 10.43, 11.41 a. m., 12.42, 1.44, 2.45, 3.42, 4.39, 4.56, 5.39, 6.39, 6.44, 8.47, 9.46, 10.55, 11.54 p. m., 1.29 a. m.

For Baltimore and Washington. Daily—8.45, 10.43 a. m., 12.42, 2.45, 6.44 p. m.

*Except Mauch Chunk. 12 21 13

PAINTERS AND DECORATORS.

JUST RECEIVED 8,000 ROLLS OF THIS YEAR'S

WALL PAPER

At special prices, selling at 8 and 10 cents per roll. This is an opportunity to secure up-to-date wallpaper at a big saving.

Woolston & Buckle

Painters and Decorators,
145 NORTH AVENUE.

SPECIAL VALUES FOR NEW YEAR'S GIFTS

AT

Swain's Art Store — 317 W. Front St.

Framed Carbons, including pictures by Corot, Architectural Views, etc., formerly $5.50 to $12.00, at ..... $4.50 and $8.50
Wallace Nutting and Thompson's Colonial and landscape pictures, regular price $2.50; special at $2.00
Dainty French Mirrors, $10 value, at $6.50
Framed Prints in color, formerly $2 to $3.50, special at .. $1.75
These goods are from regular stock, NOT made up for a sale. The prices quoted cannot be duplicated.

KERRELL STUDIO

THE SERRELL STUDIO THE GIFT SHOP

Lamp shades made to order. Prices very reasonable.

Solid Mahogany Lamp and Shade, $10.50 value $7.00
Carved wood Lamp and Shade, $12.50 value .. $9.00
Carved Photo Frames ..... 25c up

247 W. FRONT ST.

HARTRIDGE SCHOOL AUDITORIUM

Thursday E've, Jan. 8

ELEANOR SPENCER,
America's Premier Woman Pianist,
AND
PAUL REIMERS,
Society's Favorite Tenor.
Mgt. Antonia Sawyer.

TICKETS $1.00

1 2 6

HORTON'S Charlotte Russe

Fresh Twice Daily

325 W. FRONT ST.

Between Madison and Central Aves.

m-w-f tf

ARE YOU PLANNING

to save more money than you ever did before? This is a worthy ambition which the Plainfield Savings Bank desires to encourage for we know the great benefits to every depositor who is faithful in making regular deposits.

Open an account now with us.

4 PER CENT. INTEREST PAID.

PLAINFIELD SAVINGS BANK

THE ONLY SAVINGS BANK IN PLAINFIELD.
ORGANIZED 1868.

OFFICERS.
WM. F. ARNOLD ..... President
A. C. STEBBINS ..... Vice President
JAMES C. POPE ..... Secretary and Treasurer
H. A. POPE ..... Assistant Secretary and Treasurer
H. B. MacDONALD ..... Second Assistant Secretary and Treasurer

Money deposited by the 10th of January will draw interest from the first.

The Kitchen Treasure

by universal consent is a good reliable range. The conditions are particularly pronounced features of the line of Cooking Ranges which we offer you.

Their construction embodies every modern improvement and their durability and economical use of fuel are predominant points, while their appearance adds to their many merits as well as a kitchen ornament.

Ask to see Ivy Canopy line of ranges before installing a new range in your home.

A. M. GRIFFEN CO.

119-121-123 E. Front St., Plainfield, N. J.
Two 'Phones 6—214

"WALDORF" CANNED GOODS.

Test the excellent quality and flavor of these famous canned goods.
Tomatoes, Peas, Asparagus, String Beans, etc., at consistently moderate prices.
Prompt deliveries.

W. W. Dunn
THE PARK GROCER
Duer Street and Lincoln Place.

THE PLAINFIELD SAVINGS BANK.

At a meeting of the Managers held on December 10 1913, the regular Semi-Annual Interest Dividend of 2% for the past six months was declared, payable to all depositors entitled thereto, on January 1, 1914.

Interest payable on or after January 15, 1914.

HOWARD A. POPE, Ass't Treas.
12 29 6

DR. MANDEVILLE

SPECIALIST

565 Broad St., opposite Shubert's Theatre, Newark, N. J.

Twenty years' experience as a specialist on all chronic diseases of MEN AND WOMEN.
Catarrh, Nervous Diseases, Diseases of Heart, Kidneys, Stomach, Liver or Bladder, Rheumatism and all Lung Diseases.
NOTICE—Office hours, 2 to 4 p. m. and 5 to 8 p. m., also Tuesday and Friday morning 9:30 to 11. Office closed Sundays.
ADVICE FREE.
Don't Forget Name, Place and Number.
1 2 eod-tf

J. HIMMELFARB

Ladies' Tailor, Dressmaker and Furrier.

NOS. 309-311 NEW ST., BETWEEN 3RD AND 4TH STS., TEL. 903-W.

Particular pains exercised in the making of a garment, the fitting of the same and attending properly to the little details that mean so much in the finished garment—thus satisfactions follows.

Expert workmanship and Perfect Fit Guaranteed.

I will appreciate a call and will be pleased to show styles and samples of work Prices Reasonable.

Wireless Supplies

We carry a full stock of Wireless Supplies for Amateurs.

A NEW Receiving Set just from the factory, recently received. It surpasses all others. Would be pleased to show same to you at any time.

A new Variable Condenser, Loading Inductance, Stanard Pore Base Spark Gap, also just received.

Small Storage Cells and Polarity Indicators.

Special prices given on Wireless Sets.

Best of attention. Call and be convinced.

NOTICE!

The annual meeting of the stockholders of the Plainfield Press Company for the election of directors and the transaction of such other business as may properly come before the meeting will be held at the office of the company, No. 105 North Avenue, Plainfield, N. J., on Monday, January 19, 1914, at 2 o'clock p. m. Polls will be open from 2 to 3 o'clock p. m.
RALPH L. MORROW, Secretary.
Plainfield, January 3, 1914. 1 3 3

Hoagland's Express

FINE FURNITURE

MOVING

Office, 116 West Second St.
Telephone 882-W.

L. Moraller & Son

WATCHMAKERS and JEWELERS

WATCHES
CLOCKS and
JEWELRY

Fine Watch and Clock Repairing Specialty.

118 Park Ave Plainfield, N. J

O. A. R. GARAGE

915-917 South Avenue.

Carbon removed by Oxygen method—$3 for 4 cylinder, $4 for 6 cylinder. Sole agents for Symplex Gas Savers—positively gives more power, speed and uses 25 to 50% saving.
GUARANTEED REPAIRS.

—Advertise in the Daily Press.

Gayle Hardware Co.

GENERAL HARDWARE AND ELECTRICAL SUPPLIES.

'Phone 398 — Front Street and Park Avenue

TRY A PRESS WANT AD.

YOU UNDERSTAND.

Advertising is investing. If you do not invest you lose. Then the sheriff advertises for you.

PLAINFIELD DAILY PRESS

THE WEATHER.

Generally cloudy tonight and Wednesday; warmer; moderate east to southeast winds.
Max., 40; Min., 17.

Established May 10, 1887. TEN PAGES. PLAINFIELD, NEW JERSEY, TUESDAY, JANUARY 6, 1914. TEN PAGES. Two Cents a Copy, $5 a Year.

RETAIL LICENSE REFUSED FINDLAY

Common Council Goes on Record as Opposed to Increasing Present Number.

PASSES RESOLUTION

Councilmen Martin and VanHerwerden Alone Vote Against It—No Action Taken on the Five Wholesale Applications.

The question as to whether any additional retail liquor licenses should be granted in Plainfield this year was promptly settled in the negative at the meeting of the Common Council, last night, when the following resolution introduced by Councilman Charles C. Graves, chairman of the license committee, was adopted by a vote of nine to two, Councilmen Theodore Martin and Cornelius vanHerwerden opposing the resolution:

"Resolved, That in the judgment of this Council the number of persons and places now licensed to sell spirituous, vinous malt and brewed liquor in quantities less than one quart, in the city of Plainfield, is sufficient to meet all public demands thereof and that additional licenses of that character are unnecessary and would not conduce to the public good."

This action was taken after a half-hour recess of the Council held for that purpose, and it means that there will be no further consideration of the application of Alexander D. Findlay for a saloon license on East Second street, and the application will not be advertised among those to be considered by the Council. There was no reference to granting any additional wholesale licenses, there being five new applicants this year.

When the vote was taken on the resolution, Counsilman Martin hesitated when his name was called, explaining that he would like to consider the question, but when President Clay informed him that he must vote "no" or "yes" unless excused, he voted against the resolution. Mr. vanHerwerden also voted no, making no comment. Those supporting the resolution were President Clay, Councilmen C. C. Graves, Francis J. Blatz, Leighton Calkins, A. D. Edgar, John H. Cose, Thomas F. Hylan, Richard A. Claybrook and Juan A. Babcock.

FINDLAY MAY FIGHT OVER REFUSAL

Rumor He Will Mandamus City for Refusing to Grant His Application.

The Common Council in adopting a resolution, last night, deciding not to grant any addition retail liquor licenses this year, took that action under the provisions of the new law which provides that in municipalities where there is less than one saloon to five hundred inhabitants it may advertise that applications will be received and licenses awarded to the highest bidders. The Council in deciding that there are a sufficient number of saloons in the city will not advertise, the law apparently giving the governing body discretionary powers in the matter.

There was a rumor in circulation today that Alexander D. Findlay, who applied for a saloon license on East Second street, would mandamus the city in an effort to compel the granting of a license to him. In this case he would be obliged to take the matter to the courts for an interpretation of the law and the whole expense would be placed on him. Neither Mr. Findlay nor his lawyer, W. L. Hetfield, could be reached this afternoon by the reporter.

In view of the fact that the Council by a vote of 9 to 2 adopted the resolution offered by the chairman of the license committee would indicate an overwhelming majority in favor of such a position. In many respects the law is vague, but the Council did not take any action until after being advised by Corporation Counsel Charles A. Reed.

It is the opinion of Mr. Reed that the Council in adopting the resolution as it did, puts that body on record as being opposed to granting any more saloon licenses and its position is well taken in declining to advertise that applicants will be received with the understanding that licenses will be granted to the highest bidder. If by any chance the matter should be taken to the courts and the decision should be favorable to Mr. Findlay, the Council could reject his application on the grounds that it was objectionable, and judging by the present sentiment of that body he would stand little show of getting a license, in fact the same position might be taken in reference to any

(Continued on page 4.)

JOHN M'GAULEY IS MISSING FROM HOME

Wandered Away Yesterday and His Whereabouts is a Mystery.

Parents and friends of John McGauley, of 709 East Sixth street, who disappeared from his home yesterday afternoon and has not been heard from since, are greatly concerned over his absence. Given to wandering slightly he has always returned within several hours, but what keeps him away on this instance, is a mystery.

He is described as being five feet eight inches tall, slim build, is sickly, wore dark coat and trousers, gray cap, tan shoes and was without an overcoat when last seen.

The neighborhood of his home has been searched, but no tract of him could be found. Chief Kiely has been notified and he in turn gave orders to his men to keep a lookout for the youth. His father is almost frantic and will make several trips out-of-town today in an effort to locate his son among relatives.

COLUMBUS KNIGHTS GAVE HALF-MILLION

Catholic University at Washington Receives a Rich Endowment Fund.

Thomas J. McLoughlin, of Newark, national warden of the Knights of Columbus, represents this State's order at the presentation of an endowment fund of $500,000 to the Catholic University of America today in Baltimore. It is made to Cardinal Gibbons, as president of the board of trustees of the college, at Washington, D. C. The $500,000 was raised by the Knights of Columbus by subscription from among its members.

The $500,000 is the second endowment gift by the Knights of Columbus to the Catholic university. The first was $55,000 donated several years ago for the purpose of endowing a chair of American history at the college.

By the terms of the $500,000 gift the income will be used for the purpose of instituting fifty scholarships. The scholarships will go to young men, Americans, who desire to enter the Catholic priesthood. It is intended to have the scholarships competed for annually. They will be open to students in all parts of the United States for the term that opens at the Catholic university next fall. Each scholarship will cover a period of four years.

James A. Flaherty, of Philadelphia, supreme knight of the Knights of Columbus, makes the presentation to Cardinal Gibbons today. The $500,000 was handed over in bonds bought by the Knights.

Mgr. Thomas J. Shahan, rector of the university, acknowledges the gift on behalf of the faculty, and outlines the uses to which the money will be put.

DECLINED TO ACCEPT RESIGNATION OF PRESIDENT

Miss Mary O'Connor, president of the Women's League of St. Joseph's church, at a meeting held last night tendered her resignation, but feeling that they needed her good services the members by vote declined to accept it. Miss O'Connor has long served the league in various capacities. Following the business session a short program was rendered consisting of a reading by Miss Agnes Fitzgerald and vocal solos by Miss Elizabeth Day, accompanied by Miss Julia Day on the piano. Euchre was also played and Miss Mary Leahy and Mrs. Mattis succeeded in scoring the greater number of points, receiving an appropriate souvenir as evidence of their skill.

Miss Agnes Fitzgerald announced that the Children of Mary would hold a euchre January 30, in Debele's Auditorium for the benefit of the villa of the Sisters of Mercy. Dancing will follow cards and refreshments will be served.

JUDSON TEMPLARS MEET.

The Judson Junior Templars of the First Baptist church, at its meeting yesterday afternoon, elected these officers: President, Mildred Weiss; vice-president, Evelyn Tenryson; secretary, Harold Allen; assistant, Irwin Lance; treasurer, Randolph Douglas; assistant, Charles White; pianist, Emily Pilger; assistant, Dorothy Lee.

INVITATIONS RECALLED.

Mrs. Percy Hamilton Stewart, of Watchung avenue, has recalled the invitations for her receptions on January 9 and 23, owing to the death of a close friend of the family.

MOOSE PETITION ACTION DEFERRED

Justice Bergen Wants Some Proof Before Granting Application.

RENEWAL FOR ELKS

Court Charges Grand Jury as to Excise Matters—Many Local Cases Are Listed for Trial This Term—Elks Get License.

Elizabeth, Jan. 6.—The January term of the Union County Courts opened here this morning with Justice James J. Bergen on the bench. There was a large attendance. Councilman Abiel D. Edgar and Bertholde J. Schreiner, both of Plainfield, are members of the Grand Jury. Charles Baechtel, of Elizabeth, is the foreman.

Justice Bergen in his charge to the Grand Jury, drew that body's attention to the provisions of the excise law, giving instructions as to what should be done where violations are found.

Plainfield Lodge, No. 885, B. P. O. E., was granted a club license for the coming year, but the applications of Plainfield Lodge, Loyal Order Moose, was laid over, as were also the applications of James B. Guttridge for a hotel license for the "Maples," Fanwood, and that of Raffael Cenezio for a wholesale license in Fanwood township. Walter L. Hetfield, Jr., of the firm of Reed & Hetfield, appearing for the township, presented a remonstrance against granting a license to Venezio. The applications which were laid over will be given a hearing on Friday. George Ball remonstrated against the granting of licenses in the township.

Regarding the application of the Loyal Order Moose, Plainfield, for a club license, the court said that it wanted to know whether there is any private school, church or mission within two hundred feet of the place seeking a license and whether there are any objections by neighbors to the application being granted. This information he hoped to have presented to him on Friday.

As yet no judge has been assigned for the trial of cases which will begin on Monday, January 19. Among the causes listed for trial which are of interest to Plainfield are the following:

Mrs. Peter Murray against Charles E. Faber, in tort; Mrs. Abby K. Schneider against Mrs. Katherine Coman, in which damages are sought for alienation of husband's affections; B. F. Sturtevant Co., against Den. J. Galbraith, on contract; Clifford Applegate against Charles Lyman, on contract; Justyna Wojcio against K. Rothberg, in tort; Jones Thomas Company aganist the Standard Automobile Tire Company, on contract; two actions of J. D. Loizeaux against Emanuel Kapelsoh, mechanics' lien; Davis Steinman against Alice A. Pfister, mechanics' lien.

PLAN SOCIAL EVENTS FOR JEFFERSON CLUB

Organization's Roster Has Now Passed the Century Mark.

The Jefferson Democratic Club met at its headquarters at Prescott place and West Third street, last night, and elected the following officers: President, Edward Strappe; vice president, Patrick Culliney; second vice president, James McNeil; financial secretary, Harvey Van Pedt; recording secretary, William Sutton; treasurer, Peter McCluskey, and sergeant-at-arms, Fred Lanning. Six new members were also added to the roster.

During the business session, which preceded the election of officers, plans were made for several social events to take place during the winter months, the first of which will take the form of a smoker and social on Friday night. The report of the secretary of the club showed that the roster has steadily grown in numbers and that the organization was prospering financially. Formed with a few members in the midst of the last campaign, the membership has grown until it has now passed the century mark.

CITY TREASURER'S REPORT.

The attention of citizens is called to the annual report of City Treasurer William F. Arnold, which will appear in complete form in The Daily Press tomorrow. The report will be in its usual concise form, showing at a glance the finances of every department and of the city as a whole.

—Advertise in the Daily Press. It brings results.

SOMERVILLE FINDS IT IS EXTRAVAGANT

Departments Exceed Appropriations and Council Will Practise Economy.

Somerville, Jan. 6.—Rigid economy is to be the watchword by the Borough Copncil, as was evidenced at the first monthly meeting held at the engine house last night. It developed at the session that every department of the borough had exceeded its appropriations, with the exception of the shade tree commission and free public library, and in order to carry on the work of the borough along the lines followed last year it wold require a budget of $50,000 instead of $30,000 raised by taxation last year.

Among the departments which had exceeded their appropriations for the past year were the following: Streets, $7,000, and instead almost $17,000 was spent; fire purposes, $2,700, and for this purpose $6,000 was spent; for the collection and disposal of garbage the budget provided only $1,200, while $5,000 was expended.

This situation has become critical, and the members of the Council have determined for this year to cease the payment of any money for any department after the appropriation for that department has become exhausted. Just how the Council will meet the present situation is problematical, as it is well-known that the expenses of running the borough the past year exceeded the income by over $10,000. In order to begin curtailing the expenses it was voted to purchase the team of horses and outfit from N. O. Dunster and stable them as at present at the engine house. For some years the borough has paid Mr. Dunster monthly $123.50 for the use of this team, and it is believed that the purchase of the outfit by the borough for $450 will result in a material saving during the past over that of last year. It was also decided not to purchase any new hose or equipment for the fire department, except in a case of extreme necessity.

The monthly report of J. K. Brokaw showed a balance on hand of about $9,000, and bills were ordered paid amounting to about $2,000.

E. E. Mundy and T. C. Mundy requested the payment of West End sewer certificates Nos. 87, 89, 90 and 102, nd it was also voted to pay off $22,000 of certificates of indebtedness as soon as the money comes to hand. This latted is in line with a similar resolution passed at the meeting on December 29, and is in confirmation of that action.

Councilman Bellis presented a detailed report of the work of the street department for the past year, which was ordered placed on file.

The standing committees for the year were announced by Mayor Steele, as follows:

Streets, sidewalks, crossings and garbage, Messers. Barras and Bellis; police, Ellis and Durling; fire department, Cline and Durling; street lighting, Wright and Richards; finance and auditing, Wright and Barras; sewers and drains, Richards and Bellis; street railways, Durling and Cline; public lands, Richards and Cline; stationery and printing, Wright and Barras; poor, Barras and Richards.

The salaries of the borough officers were fixed as follows: Borough physician, $100; superintendent of fire alarm, $120; clerk, $480; overseer of poor, $300; engineer and janitor, $420, superintendent of streets, $900. The borough attorney was also voted $50 as a retaining fee.

The rest of the borough officials were re-appointed, as follows: Street superintendent, Jacob Klotz; superintendent of fire alarm, Jacob H. Gernert; engineer and janitor, George D. Totten.

There was some argument over the appointment of the borough marshals, and Councilman Bellis recommended the re-appointment of the following: Joseph Hanlon, Michael O'Brien, Robert Holmes, Julius Sauter and Edward Ramsey. It was decided, however, to defer action in this matter until some future meeting.

WILL HOLD CONFERENCE.

Following the prayer meeting in the Park Avenue Baptist church tomorrow night a conference will be held which will be open to all members of the church. The purpose of this gathering is to meet and talk over plans for the coming season's work.

EQUAL SUFFRAGE MEETING.

Under the auspices of the Board of Education, the Westfield Equal Suffrage League will hold a meeting on Saturday night at the Westfield High School building.

Have You Seen

The bargains offered by The Paris store in suits, coats and furs? You can now buy suits, originally sold at $15, $18 and up to $65, at $5, $10 and $15. Coats and furs at half price.—Adv. ***

REPORTS RECEIVED BY CITY FATHERS

Health Board and Playground Commission Make Annual Statements.

ROUTINE OF COUNCIL

The Board of Health Asks $9,000 for Coming Year and Urges Adoption of Some Sanitary Garbage System.

Aside from the action taken by the Common Council last night, in which it was decided not to grant any additional retail liquor licenses this year, the business generally was of minor importance. Two additional reports were received, that of the Playground Commission, showing a balance on hand of $212.93, and the Shade Tree ommission, showing that it had received and expended $2,197 in the care of the city trees. The twenty-fifth annual report of the Board of Health was received, and inasmuch as it is to be printed with other reports was not read.

George P. Mellick, of the Board of Governors of Muhlenberg Hospital, in a communication, requested the removal of a light from the west to the southeast corner of Park avenue and Randolph road and the location of a new light on Moffett avenue, between Marion and Park avenues to give better light near the Nurses' Home. This was referred to the light committee.

The Religious Society of Friends made its annual protest against the granting of any liquor licenses in the city. This was referred to the license committee.

The Board of Health in a communication set forth that it would require an appropriation of $9,000 for the coming year, a new sanitary code being in contemplation as well as other improvements. The board also requested the Common Council to appoint a committee to confer with the health authorities regarding a system of garbage disposal. These were referred to the proper committee.

The Council purchased a new typewriter for City Clerk James T. MacMurray, the price of which is to be $65 and the old machine now being used. Mr. Hylan offered a resolution, which was adopted, authorizing the installation of a new electric desk lamp for the city clerk, the same to be properly wired beneath the desk. The Council then adjourned to Monday night, January 19. Another meeting will be held on Monday night, January 26, to act on liquor licenses.

PLAINFIELD'S PLAN URGED BY A PRIEST

Elizabeth Clinic Advocates Adoption of Similar Excise Ordinances in That City.

Elizabeth, Jan. 6.—Continuing his crusade for better excise conditions, the Rev. Dr. Mackel urged the parishioners of St. Patrick's church at the masses on Sunday to advocate the adoption of the Plainfield liquor license plan for this city. He pointed out the advantages for all concerned if the Plainfield system was adopted to regulate the liquor traffic in Elizabeth.

"Opponents of this movement would offer as an argument the loss of money entailed by those interested," he said, "but the loss of money could not be balanced with the wrecked homes and unhappiness that at present exists and the slaves of intemperance chained to this passion.

"When Lincoln demanded the emancipation of the slaves in the South the slave-owners howled him down, declaring they would lose money. Public opinion, however, demanded a halt on this traffic of human flesh and blood, and men gave their lives in support of the movement. Public sentiment disregarded the cry of the slave-owners about the loss of money and the sentiment overwhelmed the protests of the Southerners.

"Residents of the rest of the city, I am sure, are willing to have this city adopt the Plainfield plan," he continued. "I wish you to be zealous advocates of it. It is your duty, you who have particularly shown your devotion to Jesus Christ and His church in so many ways.

"The Plainfield plan does not make the liquor business prohibitory, but it places it in the hands of respectable men, who will control the business properly and will not sell intoxicants to women or children.

"The Plainfield plan is acceptable to all classes. It merely regulates the sale of liquor as a dangerous drug. Have this plan adopted."

—Advertise in The Daily Press.

CRAM AGAIN CHOSEN HEAD OF TYPO UNION

Delegates Elected to Attend Convention in Camden January 25th.

Great interest was shown in the election of officers of Plainfield Typographical Union, No. 399, in Trades Council Hall last night, when Winfred Cram was chosen president by a large majority. Mr. Cram who is connected with the composing room of the Daily Press, was re-elected.

Joseph Bamforth, was elected vice-president; secretary and treasurer, Harry Thomas, and sergeant-at-arms, Thomas Heron. W. C. Cram, H. W. Thomas and F. G. Meeker were elected delegates to the State Eight-Hour League convention, which will be held Sunday, January 25, in Camden.

Following the transaction of business matters, a general social time was held and refreshments were served.

SURPRISE PARTY FOR MISS MARION AVERY

Tendered by Twenty-five of Her Schoolmates in Boro High School.

Miss Marion Avery, daughter of Mr. and Mrs. Charles Avery, of Fairview avenue, was tendered a surprise party at her home last night by about twenty-five of her schoolmates and friends. The affair was arranged in honor of Miss Avery's sixteenth birthday anniversary.

The young hostess admitted that it was a complete surprise as the entire party swooped down upon her as she opened the door. Singing, dancing and a general social time prevailed throughout the evening. Two prizes were offered for the couple doing the most things in a limited time and these were won by Lucy Douglas and Franklin Lowe. The former received a gold trimmed pipe and her partner a "diamond" ring, but part of the performance was to exchange prizes.

The home was simply decorated with colored electric lights and bouquets. Miss Avery received many presents from her friends, among them being a mantle clock. Shortly before midnight light luncheon was served by the hostesses' mother.

Those who were present are Mr. and Mrs. Charles Avery, Mr. and Mrs. John Brizzie, Mr. and Mrs. R. H. Barnard and the Misses Ann Hull, Marion Avery, Edna Green, Marjorie Burtis, Edith Dalley, Jubilee Rowley, Margaret Ewart, Amelia Brizzie, Margaret Brizzie, Marielle Dunham, Lillian Spencer, Lucy Douglass, Dorothy Brizzie, Delores Barnard and Ralph Smalley, Roy Love, Ashley Burner, Charles Beckman, Russell Lee, Franklin Lowe, Lester Chandler, Warren Townley, Elmer French, John Hull, Duclos Van Mater, Frank Dunning and Frank Avery.

WERE QUIETLY MARRIED ON NEW YEAR'S DAY

Many people will be surprised to hear of the marriage of Miss Ruth Smalley, daughter of Mr. and Mrs W. Smalley, of Lincoln, and Alfred Becker, son of Mr. and Mrs. Martin Becker, of Clinton avenue. The couple who have just returned from a short honeymoon, were married by Rev. Dr. William A. Knox, pastor of the Dunellen M. E. church, on New Year's Day. Miss B. Jacobs was bridesmaid and Harry Smalley acted as best man. A reception followed at the home of the bride's parents, where dancing was enjoyed and the wedding feast served.

Among the guests were Misses Mae Lund, Meta Lund, Alice Richards, Effie Hansen, Bessie Jacobs, Alice Smalley, Edith Harper, Millicent Smalley, Ella Stewart, Grace and Isabelle Smalley and David Bowden, Henry Lund, Harry Smalley, Melvin Smalley, Harry Morley, Joseph Harper, Howard Vail, Chester and Leslie Smalley, Mr. and Mrs. W. L. Scriven and son, Richard, Mr. and Mrs. W. R. Smalley and Mr. and Mrs. L. Harper.

PLAN FOR CARNIVAL.

About fifty women members of St. Mary's church held a meeting last night at the Clumbus Club auditorium and made tentative arrangements to assist Watchung Council, Knights of Columbus, when it will hold an indoor carnival Feb. 7 to 14, in the West Front street clubhouse. Mrs. Edward A. Fiering was elected chairman of the women's committee and she will appoint those who will have charge of the various booths and attractions at the six-day event.

—Advertise in The Daily Press.

DANIEL F. GINNA DIES OF TYPHOID

Former Councilman and Well Known Man Passes Away After 5 Weeks' Illness.

DEATH UNEXPECTED

Owner of Woodbrook Farms and Prominent in Local Society—Wife and Daughter Survive Him—Funeral Arrangements Later.

Daniel F. Ginna died of typhoid fever early this afternoon at his home, 1127 Watchung avenue, following an illness of five weeks. The attack at first was considered a light one and up to as late as a week ago he was thought to be improving, but a sudden change in his condition gave cause for anxiety on the part of his family and the end came peacefully this afternoon.

Although Mr. Ginna was not born in this city, he spent the greater part of his life here. He was the son of the late Mr. and Mrs. Stephen A. Ginna, his father being a prominent citizen here for many years, serving as a member of the Common Council for several terms.

After his father's death, Mr. Ginna established the well-known Woodbrook Farms dairy located in the southwestern part of the city, and he devoted practically all of his time to that business, which has grown to large proportions, the products of the farm being widely known.

Mr. Ginna always took a deep interest in city affairs and in 1906 he was elected a member of the Common Council, serving two years. He was a member of several important committees, but as chairman of the street commitee he perhaps did his best work. It was during 1907 that he was able to see the accomplishment of the brick pavement in the business section of the city. He strongly favored this improvement and worked hard to have the work completed.

Mr. Ginna was a member of the Crescent Avenue Presbyterian church for many years, and while he held no official position there was interested in every department of the work, and especially in the work of Bethel chapel, which was founded by his father many years ago. The deep interest manifested by the father was maintained by the son to the last. He was a member of the Plainfield Country Club and was prominent in social functions.

There survive a wife and one daughter, Miss Catherine Ginna, and a sister, Mrs. Erickson Perkins, of Rochester, N. Y.

NORTH PLAINFIELD'S DEATH RATE LESS

Whole Year Passes Without Single Case of Typhoid Fever.

Officers were elected and reports presented at the annual meeting of the North Plainfield Board of Health held last night in the Borough Council rooms. The reports showed a ten per cent. decrease in the death rate and the fact that there had not been one single case of typhoid in the borough during last year.

The annual report of Louis Oliff, the health inspector, was particularly gratifying. It shows that there were only fifty-eight cases of communicable diseases in the borough during the year. There were 1,500 inspections and two arrests. The slogan of the inspector, "keep clean all the time," has been enforced according to the records. There were 106 births, 85 deaths and 46 marriages.

Mr. Oliff was named as a delegate to represent the Board at the annual conference of the State Board of Health to be held in Trenton, January 23-24.

These officers were elected for the coming year: President, Andrew E. Kenney; secretary, treasurer and registrar of vital statistics, Dr. A. H. Dundon; counsel, Francis J. Blatz.

LOSS ON HOUSE $10,000.

Located on the storm swept peninsula of Seabright, the summer home of S. S. Carvalho, of West Eighth street, was damaged to the extent of $10,000 by the flood and wind of Saturday night. The retaining wall constructed following the first storm on Christmas day was the only thing that saved the Carvalho home from complete destruction.

ANNOUNCES ENGAGEMENT.

Mrs. N. B. Haffner, formerly of this city, has announced the engagement of her daughter, Miss Edith Millicent Haffner, to Richard Lancelett Howitt, of Winsdor, Ontario.

The Great Semi-Annual Sale of Muslin Wear
Continues All This Week

THE BEST SALE WE HAVE EVER HELD—NO SECRET ABOUT THE REASON—Good values brought the results. No offerings like these elsewhere—Read—Come and see the garments and judge for yourself.

WOMEN'S WAISTS AT REDUCED PRICES—THREE LOTS

that will go quickly at such low prices—be on hand early and get your choice.

TAILORED WAISTS 95c.
Were $1.50 to $2.50.

TAILORED WAISTS $1.98.
Were $2.98 to $3.98.

FANCY WAISTS $2.98
Were $3.98 to $5.00.

$1.50 PAJAMAS 98c.
Women's flannelette pajamas in plain colors and stripes; all go at only..98c each

SLIPS.

$1.25 SLIPS AT 95c.
Cambric and nainsook, trimmings of lace and embroidery.

$2.00 SLIPS AT $1.95.
Trimmings o flace and ribbons or deep insertions.

$3.00 SLIPS AT $1.95.
A big assortment of pretty styles, fine trimmings of lace and embroidery.

$3.50 SLIPS AT $2.50.
Of nainsook and other materials, in a big variety of very pretty styles, elaborately trimmed with the daintiest of laces or embroideries.

NIGHT GOWNS.

75c GOWNS 45c
Low neck with embroidery insertion, bias bands and ribbon, also high necks, tucked lace and embroidery trimmed.

$1.00 GOWNS 75c.
High V and low neck styles, trimmed with embroideries and lace insertions, etc.

$1.25 GOWNS 95c.
Choice of various styles, pretty trimmings, finished with hemstitching tucking and ribbon.

$2.00 GOWNS AT $1.25.
Of nainsook, low neck styles, short puff and flare sleeves, etc.

$3.00 GOWNS AT $1.95.
Made of fine nainsook, etc., square, round and empire styles, dainty trimmings.

$3.50 GOWNS AT $2.50.
High and low neck, round and square yoke, cluny, val. and filet insertions, ribbon bows, etc.

COMBINATIONS.

75c COMBINATIONS 45c.
Nainsook, neck and armholes trimmed with lace beading and ribbon.

$1.00 COMBINATIONS 75c.
Fine cambric, yoke finished with ruffle and ribbon.

$1.25 COMBINATIONS 95c.
Nainsook, trimmed with torchon lace and ribbon, tucked ruffles on drawers, etc.

$2.00 COMBINATIONS $1.25.
Dimity and nainsook, dainty and elaborate trimmings of lace and embroidery.

$3.00 COMBINATIONS $1.95.
Nainsook, yokes of dainty embroidery insertions back and front, trimmings of laces and ribbons.

$3.50 COMBINATIONS $2.50.
Fine nainsook, trimmings of embroidery, insertions and ruffles.

SKIRTS.

$1.25 SKIRTS 95c.
Cambric and nainsook, deep flounce, trimmed with lace.

$2.00 SKIRTS $1.25.
Many ribbon trimmed, lace insertions and lace ruffle, also embroidery trimmed flounces.

$3.00 SKIRTS $1.95.
Many different patterns of lace and embroidery to choose from. Some ribbon trimmed, others finished with tucks and hemstitching.

$3.50 SKIRTS $2.50.
Trimmings of lind and eyelet embroidery, insertions and tucks, also lace trimmings in many patterns.

35c Corset Covers	25c
75c Corset Covers	45c
$1.00 Corset Covers	75c
35c Brassieres	25c
$1.25 Drawers	95c
$1.00 Drawers	75c

Custom established by us—Beginning Monday, during January and February store opens at 8:30, closes at 5:30, Saturday excepted.

A. E. FORCE & CO.
"The White Store"
We Give the Famous S&H Green Trading Stamps

All Holiday Goods and Toys Going at Half Price.

South Plainfield.

Mrs. Henry McCaffrey, of Elizabeth, has returned home after spending a week with Mr. and Mrs. P. F. Kaine, on Lakeside avenue.

Miss Margaret Hamilton has returned home after spending a week with her grandmother, Mrs. Margaret Hamilton, of Fords.

Theodore Colfax has returned home after spending a few days with friends in Montclair.

Miss Nellie Carter, of New Market, has returned home after spending a few days with Mr. and Mrs. Charles Thornton, on Front street.

Miss Anna Hamilton, of Fords, has returned home after spending Sunday with her brother, William Hamilton, on Lehigh avenue.

The Misses Emma and Edna Lovell, of Paterson, have returned home after spending a week with Mr. and Mrs. Harry Phillips.

Miss Goldie Herb, of Easton, has returned home after spending a few days with her grandmother, Mrs. James Tharp, on Lehigh avenue.

Bound Brook.

The January meeting of the Borough Council will be held this evening in America Hall, when Mayor Packer will appoint the borough officials.

Mr. and Mrs. Lewis C. Carr, of New Brunswick, spent Sunday with Miss Emma L. Carr, of East High street.

Edward E. Wilton, of Three Bridges, has been spending two weeks with his grandparents, Mr. and Mrs. William R. Love.

St. Paul's vestry will meet in the chapel at 8 o'clock this evening.

The Ladies' Aid Society of the Methodist church will meet at the home of Mrs. Jacob Kegris, on Church street, tomorrow afternoon at 1:30 o'clock.

Miss Ethel M. Hildebrant returned to her home at Flanders, yesterday, after spending several days with her cousin, Miss Hetty Walters, of High street, South Bound Brook.

Charles Freuler, of East Bound Brook, broke his arm on Saturday afternoon, by falling from a ladder at the residence of W. C. King, at Beechwood Heights.

Miss Mary G. Voorhees, of Beechwood Heights, spent the week-end with friends in New York city.

Mrs. Thomas Cullan and children are visiting Mr. and Mrs. John Driscoll, at Philadelphia, for a few days.

The W. C. T. U., of South Bound Brook, will meet at the home of Mrs. John Van Doren, on High street, tomorrow afternoon at 2:30 o'clock.

Francis Gregory, of East Main street, spent Sunday with relatives in New York city.

Willet Ganq, of Beechwood Heights, is spending a few days at Baltimore, Md.

'Plains & Fanwood.

Maurice Hall, captain of the Parish House second team, will probably be kept out of the lineup for several weeks as the result of a wrenched ankle and several torn ligaments in the leg which he sustained Saturday night.

Jeffery Knight, a former resident of this place, has returned to his home in New York after visiting William Beeken.

Walter Slocum and the Plainfield Water Company have come to a satisfactory agreement over an accident several weeks ago, when an auto driven by an employe of the water company collided with a carriage owned and driven by Mr. Slocum, at the corner of Martine and South avenues. Mr. Slocum has but recently recovered from injuries received at that time.

Mr. nd Mrs. John Hunter, of Willow Grove, are entertaining as their guests, Mr. and Mrs. Frederick Meyers, of Scranton, Pa.

The girls' basketball team of the Parish House will journey to Newark Friday night, where they will play the strong Agora feminine quintet of that city. A game was scheduled with the Newarkers several weeks ago, but had to be postponed because a fair was being conducted in the Parish House on the date the contest was to be played. The local lassies have been pacticing hard for the contest under the direction of Instructor Batterson and Miss Grace George, of Plainfield, and should make a good showing.

Keith Saunders visited friends in Plainfield last night and enjoyed the performance at a playhouse in that city.

Mr. and Mrs. Roy Mantle have returned to their home in Elizabeth after visiting friends in town.

The local public schools opened this morning with a large per centage of pupils in attendance.

An attractive double bill of basketball will be staged on the Parish House court tomorrow night when the St. James Triangle Five, a semi-pro team of New York, and a member of the Hudson River League, opposes the first local team, and the second Parish House five lines up against the Netherwood A. C. representatives in the "rubber" of a three-game series. The t. James quintet is without a doubt one of the fastest in the East and are appearing on the local court as a favor to Instructor Batterson who is a personal friend of the captain and manager of the team.

The regular weekly prayer meeting will be held tomorrow night in the Baptist church.

Mr. and Mrs. Alston Hill, former residents of the township, have returned to their home in Newark after visiting friends here yesterday.

The first basketball team will hold a short practice tonight in preparation for tomorrow night's contest.

Russell Mann, who was injured while alighting from a Main Line trolley car Saturday, is steadily improving.

Charles Sheelen's resignation as Recorder after ten years of service in that capacity will be acted on at tomorrow night's meeting of the borough council.

German Valley. and Chester

Miss Grace Howell of Hackettstown, and William Howell, of New York, are visiting their parents, Mr. and Mrs. Moses Howell, who live near German Valley.

Richard Phillips, of Far Rockaway, ended a visit today to his parents, Dr. and Mrs. Lorenzo Phillips, of German Valley.

Miss Harriet James, of German Valley, is recovering from the mumps.

Rev. Julius Prochman, of German Valley, is recovering from a sickness.

Mrs. David S. Trimmer, of German Valley, is recovering from an illness.

Mr. and Mrs. Frederick C. Frost, of Newark, are guests of Mrs. Elias Wack, who lives near Chester.

Miss Florence Hockenbury, of Milldale, is visiting in Newark.

The condition of Miss Carrie Stewart, of Milldale, who has been sick, is much improved.

Edward Hill, of Milldale, has taken employment in Newark.

Paul Evans, of Washington, N. J., concluded a visit yesteray to Stanley Keller, of Chester.

Misses Marjorie and Jeanette Dufford, of German Valley, resumed their studies in the Trenton State Normal School yesterday.

Mr. and Mrs. Frank Hawkins, of Califon, were week-end guests of the latter's parents, Mr. and Mrs. William Barker, of Chester.

Mr. and Mrs. George Rittenhouse, of Lebanon, are guests of Mr. and Mrs. William F. Nichols, of Chester.

New Providence.

Harold S. Woodruff, of Springfield avenue, is visiting Mr. and Mrs. George Sesseur, in Shadyside, Summit.

Alvin H. Ball and family, of Passaic street, returned home Saturday, after visiting Miss Carrie Simpson, of Newark.

Mr. and Mrs. Arthur I. Balcom, of Newark, were week-end guests of Postmaster and Mrs. John H. Peck, of Springfield avenue.

John W. English and family, who have lived in Summit the last year, moved Saturday into the William Kendall house in Union avenue.

Mrs. Daniel G. Webster and son, Harold Webster, of Passaic street, are visiting Mrs. Webster's mother, Mrs. Bessie M. Riker, of Cranford.

William J. Brotherson, of Springfield avenue, West Summit, is ill at his home.

Daniel I. Webster and sons, Robert and William Webster, of Passaic street, are visiting Mr. Webster's brother-in-law and sister, Mr. and Mrs. W. A. Fleming, of New York.

Alonzo P. Burnett has returned to the Wesleyan University, Middletown, Conn., after spending the holidays with his parents, Mr. and Mrs. Albert L. Burnett, Springfield avenue, West Summit.

Mrs. Herbert L. Tunnison and daughter, Miss Dorothy Tunnison, of Newark, has returned home after spending a week with Mr. and Mrs. Samuel Keylor, of Springfield avenue, Berkeley Heights.

Charles R. Youngs and family and Miss Elizabeth Tyler, of Springfield avenue, West Summit, returned home Saturday after visiting Mr. and Mrs. Charles Lippincott, of Brooklyn.

Misses Wilberta and Frances Brower, of Lackawanna Park, and Gennette Burnett, of Springfield avenue, West Summit, returned to their respective homes Saturday, after visiting Miss Dorothy Hutchinson, of New York.

Lindsey Nason, of New York, is a guest of his mother, Mrs. Mary A. Nason, of Union avenue, Murray Hill.

Warrenville.

Raymond T. Kline, of Fairview Farm, has purchased a new mustang.

Mrs. Mary Hermstedt, of Mountain View, who is confined to her home by bronchial pneumonia, is slightly improved.

The Warrenville School, which has been closed during the holidays, opened yesterday.

Mrs. J. Cregan, of New York city, is the guest of Miss Margaret Faulkner, of Mt. Horeb.

There will be a business meeting of the Springdale Ladies' Aid Society January 6, which will be held in the church.

A very pleasant evening was spent at the home of the Misses Carrie and Ruth Neuse, of Mt. Horeb, Friday, by Mrs. Agnes Hawkins, Mrs. James Cregan, of New York city, the Misses Carrie and Aradine Bicknell and John Borman, of Plainfield, and Margaret Faulkner and Richard Faulkner, of this place.

Grover F. Kipsey, of Plainfield, was the holiday guest of the Misses Anna and Katie Albert, of Coontown.

The Misses Carrie and Aradine Bicknell are the guests of Mr. and Mrs. George Neuse, of Mt. Horeb.

Mrs. Agnes Hawkins, of New York, who has been the guest of Miss Margaret and Richard Faulkner, of Park Hill, has returned home.

Mrs. J. R. Adams, of Coontown, will entertain the Ceontown Ladies' Aid Society January 12.

Prof. Alva Agee, director of the Department of Agricultural Extension of New Jersey Agricultural Experiment Station, New Brunswick, will deliver an address on "Some Problems in Soil Fertility," at the Mountain House Hall, Mt. Bethel, Friday evening, January 16, 8 o'clock. The meeting will be held under the auspices of the Mt. Bethel Grange, No. 201. A lunch of cake and coffee will be served.

Hunterdon County.

Mrs. William McCracken, of Norton, is in New York.

Miss Grace De Cator, of Hampton, is visiting her sister in New York.

Miss Margaret Reardon, of Hackettstown, is visiting her parents in Annandale.

The vital statistics report of Lebanon township for the year 1913 is as follows: Marriage licenses issued, twelve; births reported, thirty-three; deaths, forty-one; communicable diseases reported, ten; sanitarium cases reported, 469.

After spending a few days in Glen Gardner, S. O. Rush and family returned to their home in Plainfield, Sunday.

Miss Lizzie Mack, of Glen Gardner, has resigned as teacher in the public school in High Bridge.

Mr. and Mrs. Abram Lewinsky, of Changewater, are in Boston.

Misses Hazel and Margaret Van Fleet, of Changewater, have as their guest Miss Fannie Trux, of Easton, Pa.

—Advertise in the Daily Press.

Dunellen & Vicinity

At a recent meeting in Plainfield of Lydia Chapter, Order of the Eastern Star, Mrs. Edward J. Krinie was elected associate matron.

Luther Boice, of Saranac Lake, N. Y., is spending several days with his daughter, Mrs. J. Alfred Wilson.

Mrs. Leon Carpenter, of Clinton, who was called to Philadelphia because of the death of her father, visited friends in the borough yesterday en route to her home.

Miss May Day, daughter of Mr. and Mrs. Theodore W. Day, has returned to her studies at a school in upper Massachusetts, after spending the Christmas vacation in the borough.

Mrs. Albert Biernbrauer and her son, Bartley Biernbrauer, have returned home after spending several weeks in East Berlin, Conn., where they were the guests of Mrs. George Olson.

Otis M. Webber, the local plumbing contractor, is installing the fixtures in Louis Feldman's new store.

A tract of land at the intersection of Washington avenue and Fourth street, has been purchased from Den. J. Galbraith, by John P. Fenner, the local real estate operator.

Bartholomew Kelly has returned from a visit with friends in Jersey ity.

At a recent county convention of the Ancient Order of Hibernians, held in Perth Amboy, the Dunellen Lodge was represented by Lawrence and Michael Kerwin.

George Beyer has returned to his home in New York after spending several days in the borough as the guest of Mr. and Mrs. William Lieneau.

Mrs. Herbert Wickham recently entertained members of the cast that presented the playlet, "Uncle Ephraim's Summer Boarders," at the M. E. church.

Mrs. Howard Levers, of Plainfield, spent yesterday at the home of Assessor and Mrs. John L. Peters.

The hardship being forced on the taxpayers of Dunellen, Lincoln and Piscataway in keeping separate poor houses for the unfortunate of each municipality, has started agitation for a county institution of this kind and local civic organizations are pressing the project to the utmost.

Flemington.

District Deputy Great Sachem James H. Trewin, of this place, installed last evening the officers of Tuscarora Tribe, No. 11, I. O. R. M., and Red Jacket Tribe, No. 43, of Lambertville.

Baptisttown Camp, No. 54, P. O. S. of A., has elected these officers: President, W. S. Warne; vice president, Joseph O. Wagoner; master of forms, Willis Sutton; recording secretary, Harry Woodruff; financial secretary, William D. Moore; treasurer, John M. Pittenger; conductor, Joseph Matthews.

Sergeantsville Council, No. 229, Jr. O. U. A. M., tomorrow night will install the following officers: Councilor, Edward Abbott; vice councilor, R. S. Fauss; assistant recording secretary, Sylvester Huff; conductor, Isaac Smith; warden, George Brown.

District Deputy Great Sachem J. H. Trewin has installed these officers of Manhattan Tribe, I. O. R. M., of Frenchtown: Sachem, Addie Snyder; senior sagamore, Leon A. Park; junior sagamore, W. E. Hawke; prophet, Edward Lott; chief of records, A. P. Rittenhouse; keeper of wampum, George W. Hummer.

The Methodist Episcopal Sunday-school has elected the following officers: Superintendent, H. B. Herr; assistant superintendent, Marcus L. Glazer; treasurer, F. J. Bodine; secretary, Samuel F. Case; librarian, Robert Hartpence; assistant librarian, Milton W. Van Deventer.

The Delaware Vigilant Society has elected these officers: President, Horace Parks; vice president, James P. Dilts; secretary, Edwin T. Bush; Dr. J. L. Chamberlin; directors, James Wilson, C. W. Green, David L. Holcombe, Nelson Lambert, James P. Dilts, Dr. J. L. Chamberlin and Horace Parks.

North Branch.

Mrs. H. Bert Ten Eyck returned to her home in Somerville Sunday after a visit to Mr. and Mrs. J. V. D. Ten Eyck.

Mrs. Wilson, of Allerton, is a guest of her parents, Mr. and Mrs. Sylvester Hann, near North Branch Depot.

Miss Mary Brutcher, of Raritan, is visiting Miss Josephine McGowan at North Branch Depot.

Misses Alice Lyon and Anna Darrow, of Pluckemin, are visiting the former's brother, Percy Lyon, of White Plains, N. Y.

Misses Helen and Martha Amerman, of Neshanic, are visiting their cousins, Misses Evelyn and Cora Brokaw, at Three Bridges.

Miss Loralyn Boehm, of Brooklyn, is spending a week with her sister, Mrs. Evans Lake, at Neshanic.

Schenck Bergen, of Huntington, Long Island, is visiting his parents, Mr. and Mrs. G. S. Bergen, near Neshanic Station.

Miss Ruth Sutphen, of Hopewell, is spending a week with her cousin, Miss Sarah Holman, near here.

Miss Lillian Thomas returned Sunday from her vacation at Mahanoy City, Pa., and resumed her school duties here yesterday.

Miss Florence Case, of Asbury Park, is spending a week with her cousins, Misses Minnie and Amelia Van Arsdale, at South Branch.

Miss Ida Wyckoff, of Three Bridges, is visiting her grandparents, Mr. and Mrs. Wilson Kugler, near Pluckemin.

Miss Theresa Carter, of Pluckemin, is spending two weeks in Trenton.

Judge Adrain Lyon, of Perth Amboy, has been a guest of his father, William Lyon, at Pluckemin.

Somerville

Miss Flora Kersting has been visiting Miss Carrie Hackendorn, at Green Knoll, for a few days.

Mrs. Myers M. Hodge has returned from a visit with Mrs. Adeline Van Nostrand, at Green Knoll.

The Woman's Missionary Society of the First Reformed church has postponed its monthly meeting until January 28, when it is expected that Mrs. Lawrence will be able to attend.

The members of Schiller Lodge, No. 228, D. O. H., have installed these officers: D. D., Joseph Weddlich; O. B., Jacob Miller; C. B., Augustus Narowski; recording secretary, Otto Keller; treasurer, Martin Leibert; financial secretary, Gustav Grether.

The Century Club of the Epworth League will meet in the Methodist chapel next Monday evening.

The Y. P. B. will hold its monthly meeting next Monday evening at the home of Miss Cawley.

Rev. Roy Ewing Vale will be installed as pastor of the Second Reformed church on Wednesday, January 14.

Mr. and Mrs. Philip Case, of Hightstown, have been visiting their son, former Judge and Mrs. C. E. Case.

The weekly meeting of the W. C. T. U. will be held at the home of Mrs. Franz Schell, Thursday afternoon.

Mr. and Mrs. Emil Beucher are guests of the latter's parents, Mr. and Mrs. Henry T. Mundy.

Mr. and Mrs. H. F. Galpin, of Belleville, spent Sunday with Mr. and Mrs. S. Judson Galpin.

WILL RESUME MEETINGS.

The Recreation Committee's Dramatic and Social Club will resume meetings tonight in Franklin School auditorium where rehearsals will be continued for the minstrel to be given in the near future by the organization.

— Something unusual for the table is always a welcome treat to the home folks. The ad-reading women does not find the problem hard.

Snow and Slush Leather Soaking Weather

Get into a pair of our warm and waterproof shoes; Storm Shoes for men and boys. They save you doctor's bills. Our bill will be less than you expect.

Boys' Storm Shoes	$2.00 to $3.00
Men's Storm Shoes	$3.00 to $3.75

Boston Hub-Mark Rubbers

Stuart's SHOE SHOP
215 WEST FRONT ST.
We Give and Redeem Surety Coupons

Boston Hub-Mark Rubbers

STYLE—RELIABILITY

Today

is a good time to buy that

Raincoat

and

Rothberg's

is a good store to buy it!

They are guaranteed--a new one if it wets thru.

$5 to $20

ROTHBERG'S
Stein-Bloch Smart Clothes
"Most Things Men Wear."
214 W. FRONT ST.
Right Next to Proctor's

HALF PRICE SUIT SALE BEGINS TOMORROW AT TEPPER'S

Not a suit in our stock has been reserved. **ALL GO AT HALF PRICE.** For the convenience and protection of suit buyers, we have decided not to remark a single price tag, not a single cipher has been changed. Every garment bears its original price, at which prices hundreds have been sold this season. In this way you can plainly see just how much you do save. You are not trusting to luck. Our price tags are your guide.

All $12.50 Suits, now	6.25	All $25.00 Suits, now	12.50
All $13.50 Suits, now	6.75	All $27.50 Suits, now	13.75
All $15.00 Suits, now	7.50	All $30.00 Suits, now	15.00
All $19.50 Suits, now	9.75	All $35.00 Suits, now	17.50
All $22.50 Suits, now	11.25	All $36.50 Suits, now	18.25

More For Your Money at— Tepper's PLAINFIELD, NEW JERSEY

THE BUSY STORE.

NEWSPAPER SCRIBE'S OPINION OF MARTIN

Boston "Post," Writer Looks Upon the Local Player as a Coming Star.

"Commenting on the prospects of the Boston Braves for a rosy season in the National League race this year and describing the youthful players on the Hub outfit, Paul H. Shannon, of the Boston "Post," has the following to say of our friend, Jack Martin:

"Manager Stallings expects great things of Jack Martin, who was with the New York Highlanders at one time and was eventually secured by the Braves from Rochester. Many thought that the New York Club made an unwise move in letting him get away, but his performance in 1912 was rather erratic and that probably induced the Highlanders' manager to cut loose from him. Last season Martin showed a wonderful reversal of form, hit for .294, and his work had a great deal to do with Rochester's success. He fielded .923. He is twenty-four years old, 5 feet 9 inches in height, and weighs about 160 pounds. His winter home is in Plainfield, N. J."

The Boston writer has Jack down for a pitcher like many other baseball writers and avers that the little shortstop will be a fixture on the "Beantown" aggregation during the coming championship race. Heading the article penned in the Boston paper is a picture of Martin in his "Sunday-go-to-meeting" clothes and is a photograph which has heretofore never adorned a sporting chronicle.

The local boy has his work all cut out for him this season and if he succeeds in landing a permanent berth on the Hub nine he will have completed one of the most noteworthy stunts in modern baseball. Opposing him as a contender for the shortstop berth is Maranville, the little Cuban, who has been cavorting between second and third and pulling off sensational feats for Boston during the past two years.

Many of the Plainfielder's friends have suggested to him that he try for third instead of short this season but Martin is confident of success and intends to match his prowess against that of the veteran Maranville and be satisfied with the results. Plainfield followers of the National pastime, and particularly those who have been ardent admirers of the local youth since he made his debut in fast company, will watch his progress through the sporting pages after March 1 and a majority are optimistic of his chances of hauling down the job he is trailing.

PROCTOR'S FINE BILL.

The Chinese conjuror, necromancer and illusionist, Chee Wah Soo and his company, are top-line attraction at Proctor's Theatre. The act is one of the best presented here in a long time. The Conroy, LeMair Players offer a farce sketch, "A King for a Night;" O'Brien and Brooks, the "Two Wops," comedians; Anna and Billy Stewart, in "The Rube Detective and City Lady;" Challis and Challis, singers and banjoists, and Nat Aldine, table artist, completes the bill.

MRS. MARY STARR.

Mrs. Mary Starr, 72 years of age, died at the home of her son, Thomas, 336 East Fourth street, Sunday, following a long illness. She is survived by the following children: Thomas, of this city; Jacob, of Trenton; William, of Virginia; Mrs. Rebecca Kelley, of Trenton, and Mrs. Lulu Blair, of Trenton. The funeral service will be held in the Calvary Baptist church tomorrow afternoon at 2:30 o'clock and interment will be made in Hillside cemetery.

CLUBS TO FEAST.

The Plainfield Cycling Club will hold its annual banquet on Friday night, Jan. 16, at the home of John ("Jack") Horner, in Linden avenue. The Plainfield Motorcycle Club will hold a similar event on Jan. 22. The place has not been decided upon.

MISS BURRELL BURIED.

Funeral services for Miss Channie Burrell, colored, of South Second street, were held Sunday afternoon at the Shiloh Baptist church. Rev. Mr. Roberts officiated. Interment was made in Hillside cemetery.

WRECK SURVIVORS ARRIVE.

(By Telegraph to The Daily Press.)

New York, Jan. 6.—The steamer Gregory from Para arrived this morning with five members of the crew of the sunken steam Oklahoma. The men who were picked up Sunday afternoon were in a small boat.

SESAME CLUB TO MEET.

The Sesame Club will meet Thursday morning at 10:30 o'clock at the home of Mrs. Tennant, 750 Kensington avenue.

THE TEMPERATURE.

The temperature report from The State Trust Company today is as follows: 9 a. m., 23 degrees; 11 a. m., 31 degrees; 1 p. m., 31 degrees.

William G. Smith has resigned his position as bass soloist at Holy Cros church.

—Jacob Gernert, newsdealers, Somerville, sells the Daily Press or will deliver it to your home each day.

1,044 SCHOOL PUPILS WERE NOT VACCINATED

Dr. A. F. Van Horn, medical inspector of the local public schools, at the regular monthly meeting of the Plainfield Board of Education held in the high school rooms last night, reported that he had conducted a total of 3,470 examinations during the year 1913, and that out of this number he found 1,044 who had never been vaccinated. The school nurse's report showed that a total of 7,675 pupils had been brought to her attention during the year just closed.

An adjourned session was ordered for January 12 at which an accumulation of important business will be disposed of. Messrs. Tyler and Woodhull were appointed as members of the Board of School Estimate at last night's meeting.

Bills amounting to $2,248.98 were ordered paid. The treasurer reported that school taxes for December amounting to $168,701.45 had been collected and there remains a balance in the treasury of $207,567.48.

MONDAY AFTERNOON CLUB TO CONTINUE DEPT. PLAN

An interesting discussion of a proposed program for 1914-15 was held at the general meeting of the Monday Afternoon Club held at the Hartridge Auditorium, yesterday afternoon. It was finally decided to continue three, instead of four departments, those selected being literature, art and miscellaneous. These will be continued for another year at least.

The present program permits of conflicting dates, that is it is necessary for two departments to meet on the same day, but the new arrangement this will be avoided. After a considerable debate the matter of arranging the program was left to the executive committee to be reported upon at another meeting. It was the opinion of many members that the department plan had increased interest in the organization and its work and for that reason it was thought best to continue it for another year.

COMEDY CLUB TO GIVE PLAY AT THEATRE AFTER EASTER

At a meeting of the Executive Committee o fthe Comedy Club of Plainfield, held last night at the home of Harry L. McGee, on Orchard place, J. Edgar Hart, of New York, was decided upon as the coach for the annual spring production by the club, which will be given at the Plainfield theatre, probably during the week following Easter. Mr. Hart has coached a number of the successful shows given by the club in the past, including the two given in December at the Park Club. The play to be given has not been decided upon, but President Brown Rolston has appointed a play committee consisting of Mrs. Henry L. McGee, William T. Pelletier, Alson M. Abbott and Mr. Rolston, and they are considering a number including some which have never been given before. The play will be decided upon and the cast probably chosen before the February meeting of the executive committee.

COMPANY K MEMBERS WILL DRILL WITH BATTALION

Members of Company K will go to the Elizabeth armory, Friday night, and take part in a battalion drill with olive drab uniforms. They will assemble at the local headquarters at 7:20 o'clock and take the 7:41 train for Elizabeth.

The annual meeting of the company, which was to have been held last night, has been postponed for two weeks, and at that time officers will be elected.

FIRE IN PHILADELPHIA.

(By Telegraph to the Daily Press.)

Philadelphia, Jan. 6.—Fire broke out at 7:30 o'clock this morning in the upper floors of the building at Fifth and Minor streets. The five story building is occupied by C. J. Cohen & Sons, envelope manufacturers, and the Soulas Restaurant. An explosion occurred shortly before 9 o'clock and several firemen were injured. One fireman and several other persons were injured.

PLAINFIELD CLERICUS MEETS.

The Plainfield Clericus was entertained yesterday afternoon by Rev. Robert Elliott, of Rahway, when Rev. Irvin Tucker, of St. Mark's church, New York, gave an interesting talk on "Socialism," which followed luncheon which was served at Mr. Elliott's home. Among those present from Plainfield was Rev. C. H. Mallery, of the Church of the Heavenly Rest.

HUNT WITHOUT CLUE.

There are no new developments in the theft of $15,000 worth of jewels belonging to Mrs. Ernest R. Ackerman, of 506 West Eighth street, on Saturday night, by second-story men. Detective-Sergeant Flynn and Sergeant Maurice Higgins are assigned to the case.

We Give S.&H. Green Trading Stamps. Ask For Them

EXTRA STAMPS WITH COFFEES

A&P — FOR ONE WEEK ONLY Commencing Monday, January 5th, and ending Saturday, January 10th. In making this extraordinary Stamp Offer with our Famous Coffees our object is primarily to make NEW AND LASTING COFFEE CUSTOMERS. We know when you once try our Coffees you will become Permanent Customers. Our Coffees are specially selected, roasted and blended to suit the most fastidious taste. Try them. — A&P

15 STAMPS With 1 Pound — IONA COFFEE POUND 25c — The Best Value That Money Can Buy

35 STAMPS With 1 Pound — Sultana COFFEE POUND 30c — Our Best Seller

40 STAMPS With 1 Pound — AMBOSA COFFEE POUND 32c — The Brand That is Not Equalled

50 STAMPS With 1 Pound — EL RYAD COFFEE POUND 35c — For People Who Appreciate Quality

Pure LARD lb 13c — Iona PEAS Usually 10c a can 8c

A & P BAKED BEANS — No. 1 Can 5c — No. 2 Can 8c — No. 3 Can 12c — Always a Popular Sale Because They Are Delicious

Sultana CORN a can 8c — Japan RICE a lb 5c

Best Creamery Butter — There must be a reason why we are the largest butter dealers in the world. Buy our butter and get quality POUND 39c

137-139 WEST FRONT ST. TEL. 117 — THE GREAT ATLANTIC AND PACIFIC TEA CO. THE LARGEST GROCERY HOUSE IN AMERICA 500 STORES. — Free Delivery

We Give S.&H. Green Trading Stamps. Ask For Them

HOTELS.

HOTEL WALDORF
HENRY WINDHAM, Prop.
EAST FRONT STREET.
Gottfried Krueger's Extra Beer on draught. Imported Wines, Liquors and Cigars. Hotel accommodations and private Dining Room.

HOTEL SOMERSET
Newly Painted and Papered throughout. Table Board and rooms by Day or Week.
Piel Bros. and Kruger's Beer on draught.
W. G. FEASTER, Proprietor.
97 Somerset Street. Tel. 991.

WEINMAN'S CAFE
GENERAL NEWS TICKER.
Stock quotations Up to the Minute.
'PHONE 1527.

FEW FOLKS HAVE GRAY HAIR NOW

Druggist Says Ladies Are Using Recipe of Sage Tea and Sulphur.

Hair that loses its color and lustre, or when it fades, turns gray, dull and lifeless, is caused by a lack of sulphur in the hair. Our grandmother made up a mixture of Sage Tea and Sulphur to keep her locks dark and beautiful, and thousands of women and men who value that even color, that beautiful dark shade of hair which is so attractive, use only this old-time recipe.

Nowadays we get this famous mixture by asking at any drug store for a 50 cent bottle of "Wyeth's Sage and Sulphur Hair Remedy," which darkens the hair so naturally, so evenly that nobody can possibly tell it has been applied. Besides, it takes off dandruff, stops scalp itching and falling hair. You just dampen a sponge or soft brush with it and draw this through your hair, taking one small strand at a time. By morning the gray hair disappears; but what delights the ladies with Wyeth's Sage and Sulphur is that, besides beautifully darkening the hair after a few applications, it also brings back the gloss and lustre and gives it an appearance of abundance.—Adv.

HODGE'S PHARMACY
Y. M. C. A. BUILDING.
BELLE MEAD SWEETS
Telephone 62.

TRUSTS.

Some people approve and some disapprove of Trusts, but every man who thinks for himself, will avoid one Trust, namely: TRUST TO LUCK, in the presence of a Fire, Tornado or Accident.

It is much safer to place your trust in some good insurance company at such times, and there are none better or safer than those we represent.

Procure one of our Policies and be safe.

J. C. POPE & COMPANY
First National Bank Building, Plainfield, N. J.
tf s-tu

FORETHOUGHT

or care for the future should be your watchword for the new year. Forestall all uncertainties by placing your insurance with us.

This agency is the recognized leader in this vicinity.

REAL ESTATE LOANS RENTS — **GEO. M. CLARKE CO.** — Babcock Bldg. Telephone 205 Plainfield
INSURANCE OF ALL KINDS.

Annie Russel, In "She Stoops to Conquer," at the Plainfield Theatre, Saturday Night.

Wireless Supplies

We carry a full stock of Wireless Supplies for Amateurs.

A **NEW Receiving Set** just from the factory, recently received. It surpasses all others. Would be pleased to show same to you at any time.

A new Variable Condenser, Loading Inductance, Stanard Pore Base Spark Gap, also just received.

Small Storage Cells and Polarity Indicators.

Special prices given on Wireless Sets.

Best of attention. Call and be convinced.

Gayle Hardware Co.
GENERAL HARDWARE AND ELECTRICAL SUPPLIES.
'Phone 398 — Front Street and Park Avenue

JANUARY

Reduction sale applies to our entire line of regular patterns, also odd pieces of

FURNITURE and BEDDING

at prices far below anything offered you at any other season of the year. The object of this

SALE

is simply to reduce stock previous to taking inventory and the saving is well worth your investigation.

L. B. Van Camp
FRONT AND SOMERSET STREETS.

Plainfield Daily Press

Published Daily except Sunday by the PLAINFIELD PRESS COMPANY, 106 North Avenue.

Entered at the Plainfield, N. J., Post-office as Second Class Mail Matter

Leslie R. Fort and Ralph L. Morrow, Editors and Managers

TELEPHONE PLAINFIELD 1300.
Private Branch Exchange connecting all departments.

Two cents a copy. Ten cents a week. $5.00 a year in advance. Delivered by carrier or by mail. No extra charge for papers mailed to points in the U. S. and Canada.

Any subscriber failing to receive a single issue will confer a favor by notifying the business office.

Advertising rates mailed on application. Copy for change of Advertisements to ensure change for same day must be at the office by 9.30 a. m.

JANUARY 6TH IN HISTORY.

1759—Marriage of George Washington and Mrs. Martha Custis.

1777—Washington's army went into winter quarters at Morristown, N. J.

1811—Charles Sumner, statesman, born in Boston. Died in Washington, March 11, 1874.

1813—John Tyler, an eminent patroit and father of President Tyler, died in Virginia. Born there, Feb. 28, 1747.

1832—Gustave Dore, famous illustrator, born. Died Jan. 29, 1883.

1842—The Afghans began a massacre of more than 25,000 British who were held in Cabul as hostages.

1893—Completion of the Great Northern Railway extension to the Pacific coast.

1900—The Greenway Government in Manitoba resigned office.

1902—Dr. Nicholas Murray Butler was chosen president of Columbia University.

Plainfield, N. J., January 6, 1914.

A LICENSE QUESTION.

Its decision not to add to the number of retail liquor licenses this year, as made by the Common Coucil last night, reflects the general public sentiment. The result of the vote on the question was decisive, nine of the eleven members going on record against any increase and they are to be commended for respecting the wish of the great majority of the people.

The idea of disposing of the matter at this early date was to avoid any unnecessary expense to the city by needless advertising of the single application filed. This is in conformity with the policy of the present municipal administration as expressed by Mayor Stewart in his annual message for rigid economy.

The chances for any wholesale applications being granted now appear more remote than ever. The probabilities are, according to those who seem to be informed on the situation, that the Councilmanic license committee will recommend that none of the fire wholesale petitions be sanctioned. One argument is advanced that the quintet stand on an equal footing and that it would be manifestly unfair to make any distinctions and to grant all of the applications would be absurd.

The real danger in granting of them lies in the fact that such action would be an opening wedge and that it might lead to an entire change of Plainfield's well established policy. But as we have said, the chances are mighty slim for any change. Members of the body who are opposed to any increase say that the majority of the body feel that way about the matter.

J. P. Morgan is not following in the footsteps of his distinguished sire, when it comes to parting with relics. He is reported to having flatly refused to give back to the State of Virginia the will of Martha Washington alleged to have been stolen from Fairfax, Va., county records during the Civil War. It will be recalled that the elder Morgan voluntarily returned a cope when he learned that it had been stolen from a church in Italy.

The Elizabeth Journal makes the suggestion that the Public Service Railway Company issue an order instructing its trolley car conductors to call the names of streets. That idea cannot be considered unimportant. Much annoyance is caused by passengers, who are strangers, being carried blocks beyond their destination simply because the conductors do not inform them of the street at which they desire to alight.

There's a lesson for many otherwise sensible people to be learned in the fact that the burglar who made off with $15,000 worth of jewels at Senator Ackerman's home the other night did not get his very rare collection of stamps. The Senator had that much prized treasure stowed away in a safe deposit vault.

William K. Devereaux, who was turned down as a candidate for the Asbury Park postmastership by President Wilson, is now having his troubles in getting a reappointment on the Monmouth county tax board. And yet he has been one of the hardest workers for his party for many, many years.

Watch for the contributed editorial to be published in Saturday's issue.

WEATHER DURING THE YEAR 1913

John Neagle Compiles Some Interesting Statistics as to Conditions Locally.

The annual report of Weather Prophet John Neagle, which has just been completed, shows that during 1913 the accumulated excess temperature was 1,044 degrees. The average was 54.0 and the normal, 51.0. The average daily excess for the year was 2.9 degrees. The highest was 100 degrees on July 30, and the lowest, 8 degrees, on February 14. The other statistics follow:

Greatest monthly range, 68 in March; least monthly range, 42 in December; highest recorded in 27 years, 105, July 26, 1892; lowest recorded in 27 years, 13 below zero, January 5, 1904; average for spring season, 52.7; normal, 48.4; average for summer season, 72.3; normal, 71.8; average for autumn season, 55.9; normal, 53.4, average for winter season, 35.3; normal, 30.5.

Precipitation—total for the year, 46.74 inches; normal for the year, 49.32 inches; deficiency for the year, 2.58 inches; greatest monthly precipitation, 9.47 inches, month of October; least monthly precipitation, 1.32 inches, month of June; greatest monthly amount recorded in 27 years, 15.52 inches; July 1889; least monthly amount recorded in 27 years, 0.33 inches, July 1910; greatest 24 hour rainfall during the year, 3.45 inches; summer, 6.90 inches; normal, 11.40 inches; autumn, 15.82 inches; normal, 11.69 inches; winter, 10.56 inches; normal, 11.69 inches.

The year 1889 showed the heaviest rainfall, the amount being 82.57 inches; the year 1895 was the dryest, the amount being 39.45 inches; total snowfall for the year was 5.8 inches, normal, 34.6 inches. The prevailing wind for the year was southwest. The wind was north twenty days; northeast seventy-nine days; east twenty-five days; southeast fifteen days; south three days; southwest thirty-two days; west twenty-four days and northwest sixty-seven days.

The number of days clear was 127; partly cloudy, 128; cloudy, 110; the number of days with 0.01 inch or more of precipitation was 126. The number of days on which thunderstorms occurred was twenty-eight; last killing frost in the spring was on April 21. The first killing frost in the fall was on October 22.

The weather report for December, 1913, follows:

Temperature—average for the month, 37.7; normal, 31.9; average daily excess of this month compared with the normal was 5.8 degrees; accumulated excess since January 1 1913, was 1,044 degrees; average daily excess since January 1, 1913, 2.9; highest, 59, date 3d; lowest, 17, date 28th; greatest daily range, 29, on the 12th; least 7, on the 25th; highest recorded for this month for 27 years, 68, in 1889; lowest recorded for this month for 27 years, 1 degree in 1896 and 1910.

Precipitation—total this month, 3.92; normal for this month, 3.89; excess of this month as compared with the normal, 0.03 inches; accumulated deficiency since January 1, 1913, 2.58 inches, greatest precipitation in 24 hours, 1.93 on 22-23; greatest number consecutive hours with precipitation, 230 hours and 45 minutes; total snowfall for this month, 0.7 inches; prevailing wind, northwest; number of days clear, 7; partly cloudy, 12; cloudy, 12; number of days with 0.01 inch or more of precipitation, 8; light halo, 4-9.

FINDLAY REFUSED LICENSE

(Continued from page 1.)

other applications for a license, the Council having the right to reject any and all applicants on this ground.

This law does not apply to the granting of wholesale liquor licenses, and for that reason no advertisement is necessary in the case of the five new applications received last week. Neither are old applicants or those holding licenses affected by the new law.

CRAIG-A-LEA LODGE.

The regular monthly meeting of Craig-a-lea Lodge, No. 43, Daughters of Scotia, auxiliary to Clan Mackenzie, No. 204, O. S. C., will be held tomorrow night in Exempt Firemen's Hall. The business session will be started at 7:30 o'clock and after the election of officers, a social program will be rendered at 8 o'clock. Grand Chief Daughter Mitchell and members of the Grand Staff will be present. Others officers will attend and friends from Newark, Westfield, Dunellen and surrounding towns have been invited.

—Advertise in the Daily Press.

The Romantic History Of Panama Road, Built by Americans

SIXTY-FIVE years ago three Americans secured a concession from the Colombian government for a railroad across the isthmus. In 1847 a Frenchman had succeeded in getting a concession, but he could not raise the money to even make a survey, and when he dropped his rights the Americans went after them, and in December, 1848, Colombia granted permission for the road to William H. Aspinwall, John L. Stephens and Henry Chauncey.

The three Americans had in view the handling of the immigrants bound for the recently opened California country, and Aspinwall already had started a steamship line between Panama and San Francisco. The discovery of gold in California paved the way for the raising of the necessary money for a start.

But railroad building in 1850 was far from what it is today, and constructing fifty miles across a country which had the reputation of being the most unhealthy in the world was no easy task. After a year's work, when the line had been run only seven miles inland to Gatun, the money gave out altogether, and the promoters did not know which way to turn.

Then a bad wind and good luck came to the enterprise. A sailing ship bound for the mouth of the Chagres river, where it was customary to land passengers for a canoe trip up the river to within eighteen miles of the Pacific, was unable on account of storms to put in there and instead landed its cargo and human freight at Colon, the starting point of the railroad.

The seven miles of railroad became popular at once, and one may be sure that the rates charged were high enough to suit even a railroad rate-maker of today. But, despite the high rates, the seven mile road was so much better and faster than the Chagres river route to the same point that the company prospered, and money poured in again. From that day to this the Panama railroad never has passed a dividend and has paid from 3 to 61 per cent yearly.

It was in 1850 that the work was begun on the road, and five years later, on Jan. 28, the first railroad train was run across the continent.

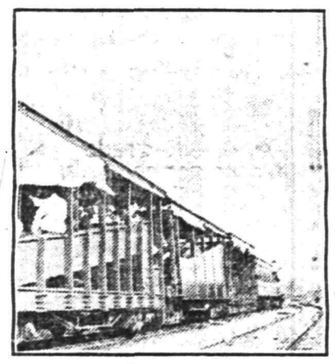

AN EXCURSION TRAIN ON THE PANAMA ROAD.

The road was a trifle over forty-seven miles long and reached a height of 263 feet.

European trade for the orient went by way of the isthmus, and Panama was once more a land of plenty. The roadbed followed exactly the trail of the old Spanish mule trains. But now, instead of carting treasure in the shape of looted gold and jewels, the treasure train carried manufactured goods for far away countries.

In 1869 the first railroad across the United States was completed, and much of the freight trade and most of the passengers were diverted from the Panama route, but still the road continued to make money.

In 1881 the French Canal company, preparing to start work on the waterway, needed the railroad. The Frenchmen found it absolutely necessary, in fact, to carry out their plans, and so they purchased 68,887 of the 70,000 shares of stock for $201 a share and assumed charge of the road.

In 1904, when the United States bought over all the rights to the canal, it obtained this stock and also bought up by private purchase the remaining shares, so that today the Panama railroad is owned by the United States, as is the steamship branch of the service.

The road is today one of the most complete in the world. The old rails have been replaced with eighty pound ones, and it is double tracked most of the way. One hundred ton oil burning locomotives are used, and the passenger and freight cars are the best made.

As the Panama canal, like the railroad, is following the original trails of the first adventurers, it has been necessary to relocate some of the line, so that today it is running partly through a new country. The route over which the Panama railroad was built was known in the old days as the gold road, for it was traversed by gold seekers of all kinds from the earliest days to the time of the California excitement in '49.

This first railroad owned by the United States pays dividends and is run strictly on business principles. Colonel George W. Goethals, the canal builder, is the president, and there never has been a suspicion of any of the graft or the playing of political favorites that every one said would mark a government owned system.

THE DAILY PRESS IN SOMERVILLE will be found on sale or delivered to any address every afternoon after 4:30 by Jacob Gernert, the Main street newsdealer and stationer.

McDOUGALL KITCHEN CABINETS
On Co-Operative Club Plan

Mrs. Housewife, this is a sale you can't afford to over-look it you every expect to own a good Kitchen Cabinet.

The Cabinet illustrated below is the latest production of the McDougall make—a cabinet made to sell regularly at $35.00, and is the best cabinet in the world for that price. But during this sale we will place these

Removable all metal Flour Bin
China closet of ample size
Extra shelf in china closet
Rippled glass doors
Glass Sugar Bin—it's removable
McDougall daily reminder
Large roomy work cupboard
Rack for extract bottles, etc.
Glass cereal and spice jars
Rack for spice jars
Molding board of proper size
Full sliding table top—nickle plated
Deep divided cutlery drawer
Extra long linen drawer
Rack for towels, etc.
Sanitary wire sliding shelf
Big roomy utensil cupboard
Rack for rolling pin
Metal bread and cake drawer
Sanitary legs of proper height
Copper ferrule leg bindings
Ball bearing casters

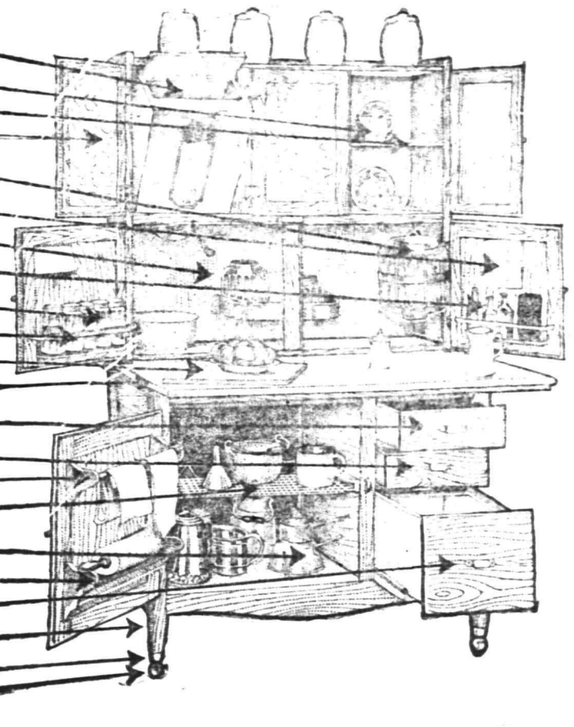

$35 McDOUGALL CABINETS Special at Only $27.50

Join the McDougall Co-Operative Club Terms $1 Per Week to Club Members

We are organizing a McDougall Club for the benefit of yourself, your neighbors and friends. This Club makes it easy for you to own a McDougall and never miss its cost. The Special Price of $27.50 to Club Members makes it a bargain, and you get it on easy Club Terms besides.

ONLY $1.00 REQUIRED.

Pay us $1.00 and we deliver your McDougall at once—you then pay the balance in small easy amounts of $1.00 a week while using the cabinet. You have it all that time to work for you—to save time, labor and money.

PAYS FOR ITSELF.

A McDougall will soon save enough supplies, etc., to pay for itself. At $1.00 a week it will almost save enough to make two payments. You've long wanted just such a labor saver—now here's your chance—TAKE IT QUICK.

ONE CABINET WILL BE GIVEN AWAY absolutely free to some member of the club. Ask salesman about it.

Save the Coupons

Woodhull & Martin Co.

We Give Five Per Cent. Profit Sharing Coupons

Save the Coupons

UNION CO. DEMOCRATS GET ASSEMBLY JOBS

Incumbents for all the positions given Union county in the organization of the State Assembly have now been selected. Lawrence J. Kinney, Jr., of Summit, and Herman Kuhlenschmidt, of Cranford, are the choices for pages, at salaries of $200 each for the session. Albert W. Roarke, of Rahway, will be an assistant journal clerk, the best paid single position appoprtioned to Union county. It carries a salary of $500.

James J. McCann, of Plainfield, will be a file clerk. James J. Norton, of Elizabeth, will be an assistant sergeant-at-arms.

The several positions given the county outside of Elizabeth is declared to be in line with the Democratic party's desire to stop the old "All-Elizabeth" cry. With the nomination and election of an Assemblyman from Rahway, and the division of Assembly patronage, it is believed that a good beginning has been made to strengthen the party throughout the county.

Assemblyman Dobbins selected the assistant journal clerk, Assemblyman Griffin the doorkeeper, and Assemblyman Leonard the assistant sergeant-at-arms.

TO WITNESS INITIATION OF ROYAL ARCANUMITES

Plainfield Council, No. 711, Royal Arcanum, will hold its semi-monthly meeting Thursday night at 7:30 o'clock. Immediately after the meeting the members will take the 8:20 o'clock trolley for Westfield, where there will be a large class initiation of all the councils of Union county. The degree work will be conferred by the team from Corinthian Council, of Newark. It is equipped with extraordinary regalia and makes an imposing appearance.

The meeting will be in charge of Charles H. Haring, grand regent of the State. The principal address will be made by Supreme Vice-Regent Samuel N. Hoag, of Mt. Vernon, N. Y. Refreshments will be served.

A. E. FORCE HEAD OF BUSINESS MEN'S ASS'N

The Business Men's Association at its annual meeting last night, electing these officers: President, A. E. Force; vice-president, Herman Schwed; treasurer, Morris C. Van-Arsdale; secretary, Allan F. Davis. These are the members of the executive committee: J. J. Varley, chairman; J. W. Gavett, Solomon Mann and Samuel Rothberg. A committee on ways and means to compile data of interest to local business men dealing mainly with the economic side of conducting an enterprise, was appointed.

—Advertise in the Daily Press.

SENATOR AWARDED NOBEL PEACE PRIZE

ELIHU ROOT

Senator Elihu Root, of New York, was designated for the Nobel peace prize for 1912. The prize is $40,000 in gold.

In 1912 Senator Root made a prolonged tour of South American countries preaching the solidarity of nations and the benefits of universal peace.

The Nobel peace prize was awarded in 1907 to Colonel Roosevelt for his successful efforts in bringing about peace between Russia and Japan after the Manchurian campaign.

PURE NORWEGIAN COD LIVER OIL, 50c Jint.

Tasteless Cod Liver Oil, large bottle 75c

Old Fashion Emulsion of Pure Cod Liver Oil, large bottle... 50c

SCHREINER BROS.
Prescription Druggists
PARK AVE., COR. SECOND ST.

Headquarters for
GIBSON'S RYE
E. C. WESCOTT,
115 East Front Street.

DIED.

GINNA—Daniel F. Ginna, on Tuesday, January the 6th, 1914, at his home in Plainfield, N. J., of typhoid fever.
Notice of funeral later.

YESTERDAY'S LOCAL WEATHER.

8 a. m. temperature	31
8 p. m. temperature	30
Maximum temperature	40
Minimum temperature	30
Mean temperature	35
Normal temperature	25
Precipitation	0.34

—Advertise in The Daily Press.

The Growth of This Bank

has been very satisfactory during the past year and it is with confidence that we look forward to even greater increase during the coming year.

We thank our depositors and friends for their liberal patronage.

New Accounts are cordially invited.

3% Interest on Checking Accounts of $500.00 and Above.

4% Interest on Savings Accounts of $10.00 and Above.

THE CITY NATIONAL BANK

PLAINFIELD, N. J.

CAPITAL $150,000.00

SURPLUS AND PROFITS (ALL EARNED) $300,000.00

STIRRING CAREER OF GEN. VILLA, VICTOR OVER NORTHERN MEXICO

Yesterday a Bandit, Today a Victorious General.

He Holds Over 100,000 Square Miles of Territory.

"WHO is Villa?" is the question that has been on the lips of thousands since the stories of his remarkable series of triumphs against the battle worn regiments of Victoriano Huerta's generals began to sing over the wires to the north.

It is a question that any Mexican can easily answer. For fifteen years he has been a man killer, a bank robber, a bandit, a soldier of fortune and the deadliest foe of the government rurale. Today by the changing chance of a few weeks, a battle won, a city taken and looted, and he is the conqueror, the great general, destined

GENERAL PANCHO VILLA.

seemingly to be a power in the new regime in Mexico if the war of the Carranzistas is successful.

No man in any of Mexico's countless rebellions and revolts has gone through a more complete change of circumstances than has Pancho Villa in the last five months, and to few men has there ever been given a more kaleidoscopic career in a lifetime than this desperado-diplomatist has jammed into it in the last five years of his existence.

Escaping from United States border patrols and Mexican federal infantry and cavalry last March, Villa took the field with a single horse, which had been "borrowed," two sacks of flour and nine men. In November he returned with upward of 10,000 followers, mostly well armed, quick moving cavalrymen, thirty-eight large field pieces, fifty rapid fire machine guns, a train load of ammunition, other train loads of supplies for his troops and more than $5,000,000 in Mexican mon-

CHIHUAHUA CITY, THE METROPOLIS OF NORTHERN MEXICO.

ey. He controls the state of Chihuahua, the wealthy cotton and irrigation country in the Laguna district of Coahuila and the mines of Durango state, the most valuable in the whole republic of Mexico. He has taken from the Huerta government and holds today 100,000 square miles of territory. Chihuahua city, which he has occupied, is the largest and most important city in northern Mexico.

The cohesive power of loot is the thing that holds Villa's army together. It is a bond that infolds mine worker, cowboy, rancher, farmer, peon and aristocrat. This band of robbers gutted Juarez, led by Villa himself. They sacked Torreon, and Villa was the arch sacker. He is reported to have taken $3,000,000 in cash there. He threatened Parral after Manuel Chao captured it, and the merchants paid him ransom to keep his "gentle hyenas" out of the place. He has looted Chihuahua and has driven many Spanish residents from that city. A demand was sent to him from Secretary Bryan that Spaniards as well as Americans be given protection and that the property confiscated from Spanish citizens be returned to them.

The story of the beginning of Villa's criminal career is that he was left as a guardian of his sister, a beautiful girl, on the death of his father. His family, it is said, was a good one, as good as any in the north of Mexico. Soon after his father's death a jefe politico or high sheriff, who lived near the Villa ranch, eloped with the sister who had been left in Pancho's care. There was no marriage, according to the story, and Pancho decided that the situation could only be cleared by the death of the sheriff. He galloped after the elopers, caught them and arranged their marriage. Then he told his newly acquired brother-in-law to sign his own death certificate, dig his own grave and lie beside it. He shot the bridegroom and rolled him into the grave.

When the story became known the father of the sheriff rode out to the Villa ranch and was shot dead as he knocked at the door. Then Pancho fled to the hills and a price was placed on his head by President Diaz.

He gathered together a number of desperate men of the northern mountain country, and within six months his name was spoken with awe throughout the country. He and his band, which he controlled absolutely, subsisted by robbery and pillage in the Chihuahua mountains, and their crimes were usually of the most desperate sort.

When Madero revolted against Diaz Villa cast his lot with the revolutionists, giving up for a time his routine of *professional outlawry for the purpose* of satisfying his revenge. This move brought him into the national affairs of Mexico, and since then as defender of the government or as a rebel against it he has been a figure of increasing prominence. When he came forward to aid Madero he was accepted at once,

Photo by American Press Association.

FEDERAL SOLDIERS IN TORREON IN STREET SKIRMISH WITH VILLA'S MEN.

for Madero feared him. He brought with him a rank of 1,000 men and was the right arm of Madero's power.

Before the battle of Juarez, in which the Diaz forces were decisively defeated, Villa had a violent quarrel with General Garibaldi, another one of the revolutionary leaders, and threatened to kill him. In the battle which followed Garibaldi distinguished himself and was given credit for the victory, and Villa, incensed and jealous, went so far as to cross the border into El Paso trying to find and kill the man who had outshone him. Madero's efforts to restrain him caused ill feeling between the bandit and his chief, which was increased when Pancho, to vent his anger, killed an officer at Chihuahua against whom he held a grudge.

A final quarrel at this time, which resulted in Villa leaving the Madero forces, occurred when Madero insisted upon protecting the life of General Juan Navarro, a federal general who had been captured. Pancho insisted that the man be put to death and was backed up in his demand by Pasquale *Orozco, the other bandit leader in the* revolutionary forces. When Navarro was stolen out of the lines and saved by Madero, Orozco left the army, and Villa threatened to kill his leader.

Soon afterward Villa left the army of the revolutionists and, joining with Orozco, fought Madero's detachment at every turn. For three months Villa worked hand in glove with Orozco; but, as was customary with him, he became jealous of Orozco and withdrew his forces. He asked to be taken back into the Madero fold, and that much harassed leader was glad to get him. He was then given the rank of general in the federal army.

General Villa left the federal forces and became persona non grata with General Huerta when he refused to curry his superior's horse at Mexico City. He was arrested and shot in the leg and barely escaped with his life. He took to the hills again, but within a short time was identified with the revolutionists.

WE DO FINE JOB PRINTING. TRY US

RUSSIAN ARMY TERROR STRICKEN

Spy System and Abuse Work Havoc In the Ranks.

SOLDIERS' SPIRIT BROKEN.

Startling Indictment In a London Publication Devoted to Russian Affairs. Insanity, Suicide and Assault of More Frequent Occurrence Than In Any Other Country.

The conditions of service in the Russian army are unbearable, according to the correspondent of a London periodical that treats exclusively of Russian affairs. This correspondent declares that the spy system and utter lack of consideration for enlisted men by the officers, and their brutality in dealing with civilians have crippled Russia's fighting force and reduced to a low ebb the spirit of the army. The article says:

"All military writers agree that at least half the strength of any army depends upon the spirit prevailing in its ranks. If they are to fight well and successfully the men must be united by comradeship, have faith in their officers and feel that they are risking their lives for something worth fighting for.

"Looking at the Russian army from this point of view, we cannot but be startled by the facts of every day life among the czar's soldiers. Comradeship is practically made impossible by espionage.

Officers Suffer as Well.

"It must not be imagined that spies confine their attention to privates. The officers are not immune from the same treatment. Until recently political charges made by the secret police against officers of the army had to be inquired into and verified by the ministry of war. But the gendarmerie naturally disliked this procedure, as it often exposed the worthlessness of espionage. The chief of the secret police therefore applied to General Sukhomlinoff, the minister of war, asking that any information about any army officer coming from his agents should be accepted by the military authorities without question. M. Sukhomlinoff fully agreed to this suggestion, gave orders accordingly, and added that the police reports should be kept secret from the officers concerned. Thus every officer is now at the mercy of every turncoat and spy without being given a chance to refute the allegations against him.

"Dueling is encouraged and sometimes forced. An arrogant attitude toward peaceful citizens, especially if they are independent in their political opinions, is interpreted as a laudable manifestation of 'military honor' and loyalty, while heartless, cruel treatment of the rank and file is regarded as 'good discipline.'

Murder In Code of Ethics.

"A writer named Kulchitsky has published a volume entitled 'Advice to Young Officers.' In this book, which deals, among other things, with possible quarrels between officers and civilians, the author says: 'Kill on the spot and with a single blow. A living man may harm you, while a dead one is harmless (i. e., as a witness) in case of a trial.' This book is recommended by commanders to their young officers on leaving a certain military school.

"This encouragement of lawlessness certainly does not strengthen the necessary discipline in the Russian army. While exacting from the private absolute obedience to a superior's order, however idiotic or lawless, and absolute conformity to formal rules which have nothing to do with the military efficiency of the soldier, the bullying officer no longer acknowledges any binding discipline so far as he himself is concerned. Cases of gross and unprovoked assault committed by officers on privates may be cited ad infinitum. From them it may be gathered how cheaply human life and the personality of a soldier are accounted in the Russian army.

"We cannot wonder, therefore, that despair and hatred of their profession and their superiors are rife among the Russian soldiery. There is no other army in the whole world where insanity, suicide and assaults on commanders by privates are so frequent. A committee of doctors at Kiev found that in the local military hospital alone there were simultaneously 200 insane privates who had to be discharged from military service. And there is no particular reason why insanity should be more rife at this place than in other districts. According to the report of the war ministry in 1911 the number of privates who took their own lives during that year was 347, and this figure is surely not exhaustive, since many suicides must have been reported under the heading of 'accidental deaths.'"

Fifteen Years to Make State Survey.

An idea of the tremendous task involved in making a state survey is obtained in the announcement that during 1913 approximately 2,000,000 acres of public land were surveyed in Montana. At the present rate of progress provided the appropriations and field forces are not reduced, it will be fifteen years before the work is completed. Twenty million acres have yet to be mapped.

—The habit of thrift would, eventually, lead a housewife to become an ad-reader. But the habit of ad-reading quickly leads to the habit of thrift.

CHECK ON LORD COWDRAY.

He Denies Intention to Dispose of Mexican Oil Interests.

Lord Cowdray has recently denied a public statement to the effect that he was about to dispose of his Mexican oil interests to an American concern. He said:

"Neither my firm nor I have sold nor are we about to sell our Mexican oil interests to the Standard Oil company or any one else."

Lord Cowdray has been blocked in attempts to gain oil concessions in Colombia and also in Costa Rica. The congresses of both countries refused to ratify oil contracts which had been negotiated. These successive failures have raised the question whether an attempt will now be made to upset Lord Cowdray's oil concession in

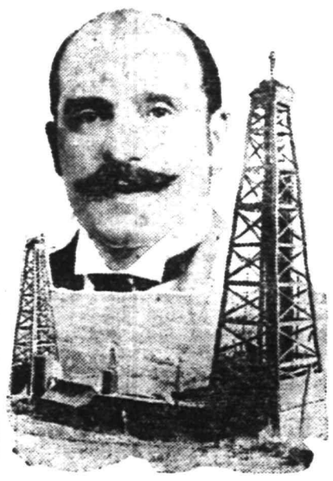

LORD COWDRAY, THE ENGLISH OIL KING, AND MEXICAN OIL WELLS.

Ecuador, which gives his firm the right to exploit the whole country by sections.

Lord Murray of Elibank, partner of Lord Cowdray in various enterprises, who has recently been in the United States, denied in an interview that the Pearson firm, of which Lord Cowdray is the head, is hostile on the whole to American interests in Mexico, Costa Rica and some of the South American land. This, he said, was not true, because the Pearsons had extensive business associations in the United States. Competition was to be expected, he said, as the legitimate procedure of rival business men. He further said that the public in England believed that the United States was disposed to exclude all European activities from countries within the sphere of the canal zone.

NEW KING FOR NEW THRONE.

European Powers Have Agreed on Prince William For Albania.

It is announced that all the European powers have given their consent to the assumption of the Albanian throne by Prince William of Wied. The prince is the head of the house of Wied. He was born in 1872.

William Frederick, sixth prince of Wied, is the son of William, the fifth prince of Wied, who died on Oct. 22, 1907 at the age of sixty-two years.

PRINCE WILLIAM OF WIED.

Prince William, the present head of the house, married in 1898 Princess Pauline of Wurttemberg.

The house of Ruhkel is one of the oldest in Europe, dating back to 1226. The title of Wied was derived by inheritance of half of the county of Wied named after a small river, an affluent of the Rhine, through the marriage of Thierry IV. of Runkel with Anastasia, daughter of John II., count of Isemburg-Wied, in the fifteenth century.

It is expected that Prince William will ascend the newly created throne of Albania some time in February. He has hesitated about accepting the throne and has made his acceptance conditional upon certain stipulations, chief among which is that the great powers shall secure him an annuity for life in case he should be forced from the Albanian throne. This shows that he does not consider his tenure thereof in the light of a fixture, and one cannot help recalling in this connection the remark made by Prince Bismarck to King Charles of Roumania when, as a mere prince of Hohenzollern, he called upon him to ask his advice about accepting the crown of Roumania.

"Take it," replied Bismarck. "You will always be able to look back to the adventure as an interesting experience for a young Prussian subaltern."

—Some store may be placing on "special sale" just now the article you have not felt like paying "regular" prices for.

Sale of 11860 Men's Overcoats and Suits

At regular retail prices (which you may figure yourself from the tables below) the value of these overcoats and suits aggregate $343,313.50. We offer them tomorrow for a total of $217,694—a saving of $125,619.50.

This sale makes three new records—

(1) It is the largest assemblage of men's clothing, specially priced, ever seen on one floor, under one roof. You may examine ALL the merchandise in the sale without leaving the floor of the Men's Store, stretching from the corner of Broadway and Eighth to Fourth Avenue and Ninth.

(2) It is the most representative showing, in a sale, of American cloths, correct styles and good workmanship. Ten times the quantity of garments and cloth were gone over before the 11,860 garments in this sale were selected.

(3) It offers the highest average of savings—REAL SAVINGS. The least saving on a garment is $4, and that only on 243 out of the 11,860. The greatest saving is $35.50. The average of $10.60.

Measured by the prices on our regular stocks of cothing, the 11,860 garments grade up as follows:

5,839 Suits

25 Different Styles Hundreds of Patterns

(Burlington Arcade Floor, Fourth Avenue End)

391 of $30 grade
343 of $32.50 grade
728 of $35 grade.
416 of $37.50 grade
293 of $40 grade
103 of $45 grade
— **$23.50** (2,274 Suits)

242 of $25 grade
465 of $27.50 grade
512 of $30 grade
— **$18.50** (1,219 Suits)

(Broadway, corner Eighth)

359 of $20 grade
539 of $22.50 grade
416 of $25 grade
— **$14.50** (1,314 Suits)

243 of $16.50 grade
376 of $18 grade
413 of $20 grade
— **$12.50** (1,032 Suits)

6,021 Overcoats

Staples and fancy. 2,622 silk-lined

(Burlington Arcade Floor, Fourth Avenue End)

1,219 of $35 grade
619 of $40 grade
522 of $45 grade
141 of $50 grade
68 of $55 grade
53 of $60 grade
— **$24.50** (2,619 Overcoats)

(Burlington Arcade Floor, Broadway End)

540 of $22 grade
723 of $25 grade
385 of $27.50 grade
364 of $30 grade
— **$14.50** (2,012 Overcoats)

312 of $15 grade
382 of $18 grade
693 of $20 grade
— **$12.50** (1,387 Overcoats)

The Overcoats

Those at $24.50 are all silk-lined—body and sleeves; black, two shades of Oxford gray, Cambridge gray, a few browns and a few blues; the finest fabrics from the world's best mills—Meltons, vicunas, unfinished worsteds and cheviots; self or velvet collars. Every one a gentleman's coat, correctly styled and suitable for any occasion in town or country.

The overcoats at $14.50 and $12.50 are mostly fancy coats—grays and browns in neat mixtures and good weaves; single and double-breasted; knee-length and longer; regular and convertible collars.

A capital collection!

The Men's Store Tomorrow
Will Open at
7.30
for the convenience of men who get to work early. And to serve those who may come from a distance, the doors
will not be closed until 7.30
in the evening, tomorrow

The Suits

In 25 approved styles and hundreds of good patterns; young men's suits with soft rolling lapels and natural shoulders; conservatively-cut suits for older men; single and double-breasted blue cheviot, American homespuns, basket weaves in mixtures and stripes, plain brown worsteds, cassimeres, broken checks in black and white and brown and blue, gray serge worsteds, silk mixtures, cheviots, blue panamas of winter weight, dark worsteds that will wear like iron. Some of the suits have silk-lining in the coats and waistcoat back. Every suit is Wanamaker Standard.

Extra Service

The store will be crowded to-morrow.
But no man will be hampered in his choosing nor delayed after he has made his selection.

There will be double the usual selling space. All other men's sections will be subordinated to the convenience of this sale.

—200 extra assistants have been engaged—are learning the stocks to-day.

Tailoring facilities for fitting and alterations— which in accordance with our custom will be made without extra charge—have been tripled.

Suits and overcoats will be grouped in sizes in the various locations (see above)

Stouts at $24.50, $23.50 and $18.50 In the Burlington Arcade South.

Longs and shorts in Burlington Arcade North.

JOHN WANAMAKER
Broadway at Ninth, New York

RITZ Inc.
BABCOCK BUILDING
CANDIES, ICE CREAM
DAINTY LUNCH

B. KIVATINOS
(Successor to Kivatinos & Jelling)
Fancy Fruits. Choice Confectionery, Nuts, Cigars, etc. We make a specialty of Olive Oil.
211 W. FRONT ST. Tel. 886-W

THE DAILY PRESS IN DUNELLEN will be found on sale or delivered to any address every afternoon by Edward Pennock, druggist and newsdealer.

Art Craft Pottery Lamps
New Designs in Electric Lighting Fixtures
Artistic Pottery Vases, Jardiniers
Joseph W. Gavett
WEST FRONT STREET

FLOUR

Pillsbury xxxx Gold Medal
Hecker's Superlative

Barrel . . . $6.00
24½ lb sack . . . 80c

SPECIAL FOR ONE WEEK ONLY

NEUMAN BROS.
GROCERS
Watchung Ave. and Fifth St. Telephone 760
Efficient and Rapid Delivery Service to All Parts of the City

Mono Storage
WAREHOUSE
North Avenue
OPP. FREIGHT HOUSE
125 East Front Street

HAND'S EXPRESS CO.
OLD RELIABLE
STORAGE
All Rooms Separate, Light and Dry
Furniture Packed and Shipped;
Office 69 Somerset St. 'Phone 541

MURRAY'S STORAGE WAREROOMS
THE OLDEST IN THE CITY.
AT 326 TO 332 WEST FRONT ST.

Near Grove St.; all the rooms are separate, airy and dry; large and small, at very moderate prices. Many years' experience in buying, selling, handling, packing and appraising goods.

Auction Rooms at 326 West Front Street.

R. Murray, Auctioneer, 326 West Front St. Phone 666

AUCTIONEERS.

The Leading
Auctioneers
W. A. SCHORB & CO.
Also Dealers in Second Hand Furniture—Bought and Sold.
120 Madison Av., Jackson Blg
Telephone 1707-W.

HENRY J. SIEBERT & CO
1147 East Jersey St.,
ELIZABETH, N. J.
(Opp. Proctor's Theatre).

We specialize:
AWNINGS
WINDOW SHADES
CURTAIN MATERIALS
BRASS GOODS, etc.
Large assortment.
Low prices.

'Phone Elizabeth 852.

ORGANIZED 1864

THE
FIRST
NATIONAL
BANK
OF PLAINFIELD.

A COMMERCIAL BANK WITH SAVINGS and SAFE DEPOSIT DEPARTMENTS.

FOUR PER CENT. INTEREST PAID ON SAVINGS ACCOUNTS.

COAL DEALERS.

TenEyck & Harris
Dealers in
LEHIGH VALLEY COAL.
Office Rowley's Drug Store, 219 W. Front St. 'Tel. 2081-J-2.

Kindling and Grate Wood.
Prompt deliveries. Orders received at
89 SOMERSET STREET.
JOHN MOBUS.
P. O. Box 320. Telephone 10-F-49

TenEyck & Kelley
COAL
'41 South Tel. 11

V. MEYERS & SONS
COAL
COKE AND WOOD
Office tel. 1152-w. 121 Watchung Av.
Yard tel. 1911-w
4th and Washington Sts

NEW JERSEY CENTRAL

TRAINS LEAVE PLAINFIELD.

For New York—2.10, 3.41, 5.08, 5.40, 5.52, 6.27, 6.55, 7.29, 7.36, 7.41, 7.44, 7.55, 7.58, 8.12, 8.29, 8.36, 8.42, 8.59, 9.29, 9.55, 10.26, 11.27, 11.52 a. m., 12.34, 12.58, 1.44, 2.25, 2.39, 2.55, 3.42, 3.48, 4.13, 4.36, 5.39, 6.25, 6.47, 7.41, 8.27, 9.27, 9.30, 10.15, 10.38, 11.43 p. m. Sunday—2.10, 3.41, 5.40, 7.23, 7.58, 8.52, 9.34, 9.40, 10.37, 11.52 a. m., 12.39, 12.58, 1.28, 2.09, 2.23, 2.55, 3.17, 4.29, 5.34, 8.57, 7.14, 8.13, 8.27, 8.35, 9.27, 10.28, 10.36 p. m.

For Newark—5.08, 6.27, (7.05 through train to Newark), 7.41, 8.36, 9.29, 10.26, 11.27 a. m., 12.34, 12.58, 1.44, 2.39, 2.55, 4.13, 4.36, 5.39, 6.25, 6.47, 7.41, 8.27, 9.30, 10.36 p. m. Sunday—7.23, 8.52, 9.34, 10.37 a. m., 12.39, 12.58, 1.28, 2.09, 2.55, 3.17, 4.29, 5.34, 7.14, 8.13, 9.35, 9.27, 10.36 p. m.

For Easton, Bethlehem, Allentown and Mauch Chunk—5.18, *8.06, 9.44, 11.27 a. m., 2.00, 5.24, (5.44 Allentown and Mauch Chunk), (6.59 to Easton) p. m. Sunday—5.19, 10.32 a. m., 1.58, (5.44 Allentown and Mauch Chunk), 7.05 p. m.

For Wilkesbarre and Scranton—5.18, 9.44 a. m., 5.24 p. m. Sunday—5.19, 10.32 a. m., 5.24 p. m.

For Red Bank, Long Branch and Asbury Park, etc.—3.41, 8.12, 11.27 a. m., 12.34, (12.58 Red Bank only), (2.12 Red Bank only), 4.36, 6.25, 8.27, 11.45 p. m. Sundays—8.41, 8.52 a. m., (2.09 Red Bank only), 3.17, 8.25 p. m.

For Atlantic City—3.41, 9.29 a. m., (12.34 Saturdays only), 3.12. Sunday—9.40 a. m., 1.28 p. m.

For Philadelphia—6.38, 7.29, 8.45, 10.43, 11.55 a. m., 12.42, 1.54, 2.45, 3.12, 5.44, 8.47, 9.46, 10.48 p. m., 1.20 a. m. Sunday—8.45, 9.39, 9.57, 10.39, 10.43, 11.41 a. m., 12.42, 1.44, 2.45, 3.42, 4.39, 4.56, 5.39, 6.39, 6.44, 8.47, 9.46, 10.55, 11.54 p. m., 1.20 a. m.

For Baltimore and Washington. Daily—8.45, 10.43 a. m., 12.42, 2.45, 6.44 p. m. *Except Mauch Chunk. 12 21 13

THE DAILY PRESS IN SOUTH BROOK will be found on sale or delivered to any address every afternoon by Hozaiah. Union News Stand at station, Geo. A. Aaron, newsdealer.

ANOTHER IDEA TO AID FARMERS

Finding an Outlet For Products Aim of New Organization.

EXPERTS FORMULATE PLANS

Agriculturists, Shippers, Commission Merchants and Consumers Interested In Movement Which Is Sequel to Recent Conference In Philadelphia. Will Investigate the Middleman.

Farm experts, transportation authorities and big shippers in all sections of the United States are being consulted by Charles E. Calwell and the members of his committee regarding the proposed Philadelphia farm bureau which is about to be started. The bureau idea is a direct outgrowth of the agricultural conference and corn exhibition which was held in Philadelphia recently. It was part of a country wide agitation to decrease the cost of living, render the farm more efficient, provide a sure outlet for the product of the agriculturist and bring about generally a closer relation between him and the city dweller.

All parties, farmers, shippers, commission merchants and consumers, were represented at the conference, and, although there was a considerable clamor for the total elimination of the middleman, the general opinion seemed to point to the conclusion that this individual was a very necessary cog in the machine. The better plan, it was decided, was to have the bureau investigate him thoroughly and vouch for him to the farmer, so that the latter would have more confidence in him and would be reasonably sure that it is safe to forward perishable products to him.

What an Expert Says.

Among the experts who have been consulted concerning the formation of the bureau is Professor A. B. Ross of Bedford county, Pa. He has been suggested by Mr. Calwell as director of the bureau. In a recent letter to Mr. Calwell, Professor Ross discussed the functions of the farm bureau. His letter is in part as follows:

The Philadelphia farm bureau should co-ordinate closely with outside shipping groups. It ought not to be asked to pay expenses properly chargeable against the product shipped. Its purposes are an adequate supply, measures to secure wholesomeness and palatability of food and such standardization, both in quality and grades, as will make for stable markets.

We face a condition, not a theory. The initiative must be with Philadelphia. She must offer the inducement to eliminate waste and stimulate production. Part of the expense can be charged against the produce from the start. There should be a marketing charge to help sustain the bureau. The cost of inspection, where called for, should be borne by the offending party, whether producer or consignee.

There are honest commission men and many dishonest commission men, and what is equally bad, there are many careless and inefficient commission men. This condition results in uncertainty that today is largely responsible for waste and limited production. I speak from knowledge of the facts.

Give Confidence to Farmers.

Give the attraction of increased confidence to the farmers and the production will increase with surprising promptness.

The bureau should have one man to devote his whole time to the propaganda and collateral work of the truck and fruit industries, a man capable of handling problems of the proper carriers, systems of packing, caring for and handling produce, cold storage, etc. Another man should devote himself entirely to marketing problems—that is, the finding of the markets for the stuff we grow and keeping in touch with the country districts so as to prevent shortage and overplus of supply. A glut in the market is just as much waste as if the stuff were allowed to rot on the farm.

There should be an inspector in charge of complaints. The mayor ought to appoint him and the city pay him on the ground of conservation of health, but toward his support a charge ought to be made for inspection, collected from the complainant who has improperly complained or the shipper who has overgraded his stuff or shipped it carelessly.

By far the greater part of the nation's food supply comes from small farms. Much of it is handled by hucksters. Much of it is shipped in such shape that waste is sure to occur. Practically all of this could be saved, says Professor Ross. Many farmers are prepared to produce heavily of the coarser food supplies—potatoes, cabbage, turnips—and many farmers' wives and children would be glad of the opportunity to realize the potential profit from small areas of truck, fruit and fruit products, butter and eggs if a certain outlet for such production at a reasonable price could be found.

OUR LATEST BATTLESHIP.

Champagne to Christen the Oklahoma. Though State Is "Dry."

The battleship Oklahoma, which will be christened in March, will cost approximately $15,000,000 when ready for service. It has a displacement of 27,500 tons and an armament of ten fourteen-inch guns, twenty-one five-inch guns, four three-pounders, two one-pounders, two three-inch field-pieces, two machine guns and four twenty-inch torpedo tubes. Its length will be 575 feet, with a beam of ninety-five feet, the portion below the water level being twenty-eight feet and six inches. The battleship will have sixty-three officers and 1,009 men.

The battleship will be christened by the governor's daughter, Miss Lorena Cruce, and, regardless of the fact that Oklahoma is a prohibition state, a bottle of real wine will be used.

—Advertise in the Daily Press.

—It is wiser to know what a thing ought to cost before buying it; and ad-readers usually do know this.

Classified Advertisements---Copy Received Until 1:30 P. M. Daily

One cent a word for first insertion, one-half a cent a word for each subsequent insertion of the same advertisement for less than one month. Fifty cents a line for one month. **Double Charge for Capitals. No advertisement received for less than 10 cents. No Display or black face type used in this column.**

The Plainfield Daily Press cannot give information regarding advertisements for which answers are to be sent care of the Press. Persons replying to office addresses must mail or leave written answers as stated in advertisement.

HORSES CLIPPED
By Charles C. Brower,
PLAINFIELD CAB CO.,
130-134 E. Second St. 'Phone 10.
11 6 6mos

REMEMBER
We carry the largest and finest stock of plants and cut flowers in the city. Floral design work by expert designers. Plant or flowers delivered to any city of the United States. Store, 159 East Front street; Tel. 928; greenhouses, 1126 South avenue. 40,000 feet of glass.
STANLEY
159 E. Front St. Tel. 928.
Woodhull & Martin Building.
Greenhouses, South Ave., Tel. 331-J

T. A. MOORE
UNDERTAKER
612 E Sixth St.
Tel. 741-R

Established 1872.
P. CASEY & SON,
UNDERTAKERS AND EMBALMERS
Office 116 Park Avenue, Tel. 884-W. Res. 417 W 3d St., Tel. 584-W. Office open day and night. N. Y. office 1 E. 22d St. Tel. 2894-Gramercy

A. M. RUNYON & SON,
UNDERTAKERS
402 Park Avenue. Telephone No. 40.
Office open day and night.
Office of Hillside Cemetery.
New York office—50 Great Jones St.
Tel. call 3345-Spring.
New York Embalmers License—1220.
New York Registered Licensed Undertaker No. 215.

JAS. J. CHAS. A.
J. J. & C. A. HIGGINS
FUNERAL PARLORS
109 W. Fourth St. Tel. 1753-J.
Our Booklet Entitled
"A Modern Mortuary Establishment"
Sent Upon Request.

L. L. MANNING & SON,
STEAM GRANITE WORKS
Corner Central Ave. and West Front St
Opposite First Baptist Church

HELP WANTED—FEMALE.

MAID for general housework; white girl; Scandinavian preferred; wanted for general housework in fully equipped modern house, 975 Cedarbrook road, between Watchung and Prospect avenues. 1 2 tf

WANTED — Bookkeeper-stenographer, who can handle ordinary office correspondence; no objection to a bright beginner, but must be willing to start with moderate wages. Apply in own handwriting, P. D., care Daily Press. 1 3 tf

WANTED — Chambermaid and waitress. Apply with reference, 526 West Seventh street. 1 5 tf

WANTED—Reliable white girl to take care of children. Call 615 East Second street. 1 5 3

WANTED—White girl for general housework; best reference required. 937 West Front street. 1 6 3

WANTED—Woman for general housework. Apply 145 East Sixth street. 1 5 tf

WANTED—Young girl to assist with housework. 423 Central avenue.

WANTED—Thoroughly competent plain cook (white). Mrs. Fleming, 1012 Park avenue. 1 5 3

WANTED TO RENT.

WANTED — Three unfurnished rooms, with bath, for light housekeeping, for two adults; April first; not over 10 minutes' walk from station. Address Home, care of Press office. 1 6 6

WANTED—Small farm to rent or will buy. George Daniels, 364 Rochester avenue, Brooklyn, N. Y. 12 30 6

SITUATIONS WANTED—FEMALE.

WOMAN with one child desires position as housekeeper. Address Housekeeper, care Press. 11 22 tf

FIRST-CLASS laundress (white) would like work for Wednesday and Thursday. Laundress, care Press. 1 6 3

WHITE woman wishes washing to do at home. 264 Duer street. 1 6 3

POLISH girl wishes position at general housework. 655 South Second street. 1 5 2

LITTLE TALKS BY THE WANT AD MAN

Copyright, 1913, The Int. Syndicate, Baltimore.

No. 46.

"DON'T whine about your lack of opportunity. There are opportunities for everyone who is able to convince the world by his industry that he is worthy of success."

—Abraham Lincoln.

Suppose you're out of a job. Want work, don't you? Anything, so it's honest. But you don't know just where to turn to get it, do you?

You can apply for it from door to door or from office to office. That takes time and energy, and the chances are you won't even be listened to.

But you'll be listened to in the "Situations Wanted" column of this newspaper. Not by one man or one firm at a time. Hundreds of business men—employers—read the Classified columns. Your ad. in those columns, properly written, is sure of somebody's attention.

Just try it. Write a little Want ad. stating your qualifications. Your application for a position—for that's what the ad. will be—will go before a large audience of employers. You could not possibly reach that audience as inexpensively or as effectively any other way.

And perhaps YOUR opportunity is waiting for you in the Classified columns.

The Want-Ad Man

(All rights reserved, 1913, by Jerome P. Fleishman.)

REAL ESTATE FOR SALE.

FOR SALE—Good house for colored people; 6 room house, part improvements; right in town. See Mr. Vanderhoef, at Woodhull & Martin Co. 6 26 tf

FOR SALE—To close French Estate," Somerset street carriage factory, stores, and tenement houses and stable in rear; lot 100x200 ft.; alley at side and in rear; bargain, terms arranged. Apply, Elston M. French, executor, 171 North avenue, Plainfield, N. J. 12 19 tf

ROOMS AND BOARD.

TO LET—Attractive rooms, with board. Mrs. L. R. Williams, 137 Crescent avenue. 2 24 tf

PLEASANT rooms with board, first class neighborhood. Miss Kline, 21 Sandford avenue. 10 16 tf

FOR RENT—Two comfortable rooms with excellent home table. Mrs. Berrien, 602 Madison avenue. 12 27 tf

FOR RENT—Several single rooms, with board. Address Lena Hellstrom, 312 East Seventh St. 12 11 1mo

LOST AND FOUND.

LOST — Old fashioned Mosaic brooch. Liberal reward if returned to Daily Press office. 1 6 2

LOST—On train leaving New York 5.10 Friday, black purse, containing money. Owner, F. E. Smith, Y. W. C. A. 1 6 2

FOR SALE, EXCHANGE OR TO LET

FOR SALE, EXCHANGE OR TO LET—No 1220 Park avenue, lot 60x200; 10-room house, in first class condition; all improvements. Enquire S. Scheuer & Co. 12 22 tf

FOR SALE—PIANOS AND ORGANS

FOR SALE—One auto-player piano, with music; cost seven hundred dollars; for sale at three hundred dollars; perfect condition. Sattel's, 108 North avenue. 1 5 3

MONEY TO LOAN.

MONEY TO LOAN on bond and mortgage. J. T. Vail. 8 20 tf

MONEY TO LOAN on bond and mortgage. Mulford, opposite depot. 12 28 tf

MONEY to loan on first mortgage. Lewis A. Clement, lawyer, Babcock building. 12 29 6

MONEY TO LOAN on bond and mortgage. Manning, 182 North avenue. 10 14 tf

MISCELLANEOUS

TAXIDERMIST—Birds and animals stuffed and mounted. T. W. Sisty, Wayside Park; 'Phone 1299-J Dunellen, N. J. 11 14 3mos

INSURANCE, ALL BRANCHES. AGENT FOR NATIONAL SURETY CO. J. T. VAIL. 9 2 tf

EMBROIDERY, INITIALS, ETC.—Orders taken for all kinds of embroidery and initials; first class work; prices reasonable. Mrs. C. S. Groot, 768 Woodland avenue, near Putnam avenue; telephone 1687-M. 12 15 1mo

AUTOMOBILES FOR SALE.

FOR SALE—1910 Buick touring car, in good condition; $350. Dr. Clawson, 672 West Seventh street. 12 24 tf

SITUATIONS WANTED—MALE.

MAN wishes position, any kind of work; $12 month or more. 618 West Fourth street. 1 2 6

A YOUNG man, 18 years (German), wants any kind of position. 223 Grove street. 1 5 2

HOUSEWORK, 25c an hour, wanted by handy colored man. 317 Liberty street. 10 28 tf

REAL ESTATE AGENTS.

REAL ESTATE for sale, rent and exchange. Insurance in strong companies at lowest rates; money loaned on real estate. Thickstun & Emmons, 197 North avenue.

FOR RENT.

TO LET—Office in vanderbeek building, corner Park and North avenues; heat and light furnished. Inquire A. M. Vanderbeek, 119 East Front street, Griffen's hardware store. 10 2 tf

FLAT to let, five rooms, all improvements. 538 West Fifth street, or enquire 432 Watchung avenue. 11 11 tf

4 AND 5 room apartment to let on Webster place, near Seventh street, with improvements. Call 770 Woodland avenue. Tel. 1687-W. 10 28 tf

FIVE-ROOM apartment, all modern improvements; central location. Inquire P. C. Thomsen, 306 East Front street. 11 22 tf

FOR RENT—Six room house and bath. Inquire 147 East Fifth street. 11 28 tf

TO LET—Four rooms, East Seventh street, near Berckman street. Inquire 306 East Front street. 11 22 tf

HOUSE for rent, 7 rooms, improvements, two weeks' rent free. Inquire between 3-4 p. m., Woodbine avenue, corner Arlington avenue. 12 11 1mo

FOR RENT—No. 45 Prospect place, near Washington avenue, 8 rooms, reception hall and bath; all improvements. Apply to J. V. E. Vanderhoef, at Woodhull & Martin Co. 12 1 tf

TO LET—House, six rooms and bath. 409 Liberty street, Tel. 450-W. 12 8 tf

HOUSE to let, 44 Manning avenue, first house from Watchung avenue; $16 per month. Apply to George J. Finger, 120 West Front street. 12 30 tf

TO LET—An up to date apartment of six rooms, opposite Proctor's. Apply to F. Linke, 227 West Front street. 12 5 tf

APARTMENT for rent; steam heat; 95 Westervelt avenue; 6 rooms. Lamar Van Syckel. 1 6 tf tu-th-s

TO LET—New four room apartments; improvements; 1343 and 1445 South Second street; $11 per month. John Herrmann, 369 Somerset street; 'Phone 2512-W. 12 17 1mo

FOUR-ROOM flat to let, part improvements, $10. 203 Grant avenue. 11 21 tf

FOR RENT—Store, centre of town, rent reasonable; also two large, light lofts. Apply Elston M. French, 171 North avenue. 11 6 tf

TO LET—124 Madison avenue, large store, light and airy; steam heat. Inquire Fred Endress or janitor. 5 29 tf

TO LET—7 rooms and bath; all improvements. 510 New street, near West Fifth street. 6 26 tf

HOUSE for rent, 1072 Arlington avenue; 9 rooms; steam heat. Lamar Van Syckel. 1 6 tf tu-th-s

HOUSES $12 to $50; flats, $10 to $30; stores $7 upwards. D. McInness, West Third street, Tel. 1198-W. 6 30 tf

TO LET—Flat, all improvements, janitor's service, corner Front street and Madison avenue. Inquire Fred Endress or janitor. 5 29 tf

MOVING PICTURE OR STEREOPTICON SHEET FOR RENT; big enough for the largest hall. Apply Daily Press office.

EMPLOYMENT AGENCIES.

MURRAY'S Employment Registry office, reliable help only; all nationalities, faithful service commands good situations and our fees are very reasonable; courteous treatment to all. 326 West Front street, near Grove; Phone 666. 11 26 tf

EMPLOYMENT Agency, C. Northen, 218 East Front street; 'Phone 630-J. 12 29 1mo

EMPLOYMENT Agency, Mrs. Keller, 22 Somerset place, the oldest and most reliable (all nationalities). 'Phone 1724. 7 1 tf

FOR SALE OR TO LET.

FOR SALE OR TO LET—Two new seven room houses; all improvements; garage, sleeping porch; decorated to suit tenant or buyer. 832 Osborne avenue, Netherwood, telephone 894-M. 12 24 1mo

FOR SALE.

FOR SALE—All kinds fine gloves for ladies, men and boys, at wholesale and retail; large variety of deer skin gloves for auto, driving and working; best canvas, 10c; per dozen, $1.00; kid gloves, slightly damaged, half price. H. Texier, 58 Somerset street.

Of Interest to Women and the Home

The Housewife's Daily Economy Calendar

FRANCES MARSHALL

Stormy Day Work In the Kitchen.

When a rainy or snowy day, with no definite occupation planned for it, dawns spend a few hours preparing certain supplies that you can use for days and even weeks to come. These supplies will save money and time and will simplify your work on a busy day in the future.

Crack walnuts. Pick out the whole halves and put them in one glass jar to garnish salads or cakes. Put the broken pieces in another jar for nut and celery or Waldorf salad. Chop the odds and ends fine and keep them on hand for recipes calling for chopped nuts. Do the same thing with pecans. Shell some almonds, but don't blanch them, as they soon gather mould after they are blanched.

Shred codfish and chipped beef and put them in jars so that they will be ready to cream without trouble. Slice bacon and wrap it neatly in waxed paper, or else pack the slices in a glass jar.

Gather all bits of dried cheese—which should always be saved—together and grate them. Put this grated cheese in a bottle and cork it, ready to sprinkle over dishes prepared "au gratin." Grate dried bread and put that in a glass jar. Dry all stale crackers in the oven and roll them into fine crumbs to use in place of breadcrumbs for the outside of croquettes.

Get together all odds and ends of soap. Break them in bits and put them in a stoneware jar. To every quart of pieces add a quarter of a cupful of household ammonia and a quart of boiling wated. This mixture will form a sort of jelly-like soft soap which is useful for washing fine shirtwaists and table linen.

Fold piles of paper napkins to use with the fruit course at breakfast to save stains on the linen napkins and to use for impromptu feasts of an informal sort.

Cut squares of cheesecloth and put a teaspoonful of tea in each. Gather up the edges of the square and tie them securely. Put the little packages in an airtight tin box. When a single cupful of tea is wanted one of these can be dropped in a cupful of boiling water and removed as soon as the tea is strong enough.

Grate chocolate and mix it with sugar. Then when you want a quick cup of hot chocolate add some of this grated, sweetened chocolate to a cupful of milk, let it reach the boiling point and serve it. This must be kept in a cool, dry place.

Make some caramel and put it in a bottle to use for flavoring soups and sauces, ice cream and puddings and cakes.

All these things and many more can be prepared on a stormy, uneventful day to make work in the future easier.

(Copyright, 1914, McClure Newspaper Syndicate.)

Some Cookery Suggestions

MEXICAN PEPPER RECIPES.

THE Mexican housewife knows how to cook green peppers. Though Mexican food is generally highly seasoned, some of their recipes are well worth trying. The Mexicans have local names for these foods, but here English ones are given.

Savory Eggs.—Fry half a cupful of minced onion and green pepper in a little olive oil. When the onion is tender, but not brown, add four beaten eggs to which have been added three tablespoonfuls of cold water and half a cupful of tomato pulp.

Served With Sauce.

Peppers With Cheese.—Put six green peppers in the oven for a few minutes, then wipe off the outer skins with a cloth. Cut off the tops carefully, removing the seeds and veins; make a stuffing of cheese flavored with chopped onion, parsley and a few drops of lemon juice. Fill the peppers with this stuffing. Beat four eggs, whites and yolks separately; put together and thicken with a teaspoonful of flour. Dip the peppers in this batter and fry in hot olive oil until brown. Serve with tomato sauce.

Peppers With Macaroni.—Boil macaroni in salted water until tender, blanch in cold water and drain. Melt three tablespoonfuls of butter in a saucepan, add two tablespoonfuls of green pepper, chopped, and a minced onion. Cover and let cook for five minutes and then pour in gradually a small cupful of stock and a cupful of stewed and strained tomatoes. Season with salt and paprika. Reheat in this sauce and serve at once.

Stuffed With Eggs.

Stuffed Peppers.—Carefully wipe off the skins of the peppers with a soft cloth. Grate dry cheese and stuff them with this. Press the two sides together and fasten with wooden skewers. Take enough eggs to cover the peppers well. Beat the yolks and whites separately and then mix them. Put enough lard or oil in the frying pan to cover the peppers. Dip each into the egg, covering well, and then drop into the hot fat, pouring over them more of the egg while the frying peppers are turned. Serve with chili sauce.

Anna Thompson.

Daddy's Bedtime Story—Little Punk-a-do And the Rainbow.

He Loved to Watch the Rainbow.

JACK and Evelyn had been playing "Indian" all day. They had not timed themselves very well, for it was at least half an hour before the time for daddy to get home to tell them his story and they had quite finished. You see, Jack had scalped Evelyn with his tomahawk in a furious battle. So when daddy came he found them sitting on the end of the bed looking very woebegone.

"Why, what's the trouble?" asked daddy. "Aren't you two children good friends? You look so sad and not at all like the very merry pair who usually greet me at night."

"It was this way, daddy," began Evelyn. "You see, we were playing 'Indian,' and Jack scalped me, so, as I was dead, I couldn't speak."

"So I see," said daddy laughingly. "And speaking of Indians reminds me of a visit I made one time to an Indian settlement. It was not far from the ocean, so they had plenty of fish, of which they are very fond. At mealtime they would squat anywhere at all, pull out a lobster or crab which they had hidden in their shawls or aprons, and then they'd eat with great satisfaction. The old Indian men always smoke long clay pipes after the meal is finished, and the little Indian children and the squaws, or mother Indians, with their babies, or papooses, held on their backs in shawls, gather around for the story telling. The Indians love stories, you know. The little Indian girls weave baskets out of straw and string, beads of all kinds and colors, which, when finished, they wind about their necks and wrists. They look very pretty with all the beads lending color to their dark complexions and black hair.

"The old Indian who told the story the time I was there was very interesting looking. He wore big, round gold earrings, and his hair was long.

"He talked between puffs of smoke, and as he talked he watched the clouds of smoke rising from his pipe, and this was his story.

"'In faroff days there lived a little Indian boy named Punk-a-Do, who had always longed to see just what a rainbow was like. He would stay out in a rainstorm so as not to miss a glimpse of any rainbow that might appear.

"'Little Punk-a-Do was without a mother and daddy. One day when a hard rainstorm had ended and it had begun to clear what should Punk-a-Do see but a chariot of a silver cloud hovering over him. A voice from within the cloud said: "Come, little Punk-a-Do; we will make you happy. Come and live with us in the rainbow." Off flew little Punk-a-Do in the chariot. So now, little ones, when you see the rainbow you will know that some of the bright colors are being made by the happiness of little Punk-a-Do, for only happiness and sunshine and brightness can live in the rainbow.'"

LENGTH AND STRENGTH.

For strength of service and length of service this agency comes first. Start the new year right by placing your business here.

FREDERICK A. MARTIN CO.
(Successor to Elston M. French Insurance Agency)
Insurance Mortgages Real Estate
171 NORTH AVENUE Telephone 2304
The Oldest Insurance Agency in This City. 8.23 twtf

Practical Fashion Hints

By Alice Gibson

7267

No. 7267 is a one-piece nightgown to be slipped on over the head. It may be made with a round, square or V neck and may be hand embroidered as illustrated or trimmed with lace.

Cotton crepe in colors is one of the season's novelties for lingerie and is practical as well as attractive. It is soft in finish, launders easily and requires no ironing at all.

One of the economies for lingerie, intended for general wear, is to use linen tape instead of satin ribbons. It is dainty, launders perfectly, where ribbon has to be removed each time the garment is washed or it will get faded and stiff. This comes in all widths, never twists, ties and unties without knotting and will wear as long as the garment.

This gown may be made in size 36 with 3¾ yards of 36 inch material.

The pattern is cut in 4 sizes; 32 to 44.

This Is a Perfect Pattern.

Be sure to state right size, measuring over the fullest part of the bust for dimensions.

It may be obtained by filling out the coupon and enclosing 15 cents in stamps or coin to the Pattern Department of this paper.

COUPON

Name .....
Street and No .....
City and State .....
Pattern No .....
Sizes .....

A. E. Force & Co., "The White Store," carry all patterns in stock and the Daily Press recommends that its readers procure them there. They will be furnished by this paper when the orders come direct to us, through A. E. Force & Co.

MAGIC OF A MAGNET.

Makes a Chain Rigid Enough For a Man to Climb It.

A Berlin correspondent of the Scientific American describes an interesting experiment that was made at the works of one of the large German manufacturing firms with one of their lifting magnets.

A chain, fastened to the ground and carrying an iron ball at its free end, was raised to a vertical position by the approach of the great lifting magnet suspended from a crane.

The attraction of the magnet was so strong that the chain remained in a perfectly vertical position. A grown-up workman climbed up the chain without disturbing its rigidity in the least. The chain seemed to float in air. The magnetic pull on the ball was greater than the gravitational pull on the man.

This remarkable experiment shows the enormous power of attraction exerted by the lifting magnets that are used in iron and steel works to carry about iron material of every description. The magnets enable the operator to seize iron material at any point desired and convey it to any other point within the range of the crane. Incidentally the use of lifting magnets has greatly diminished the risk of accidents in the moving of heavy masses of iron.

Subtle Advertising.

A successful hotel manager pointed to the advertisement of a hotel at a fashionable resort. The advertisement read:

"Special rates to single men."

"The proprietor of that hotel," said he, "deserves to succeed. He lays in his advertisement a subtle trap for mothers with marriageable daughters. They read the advertisement and they conclude that, given lower rates at this hotel, single men will be plentiful. They therefore decide that there is the place undoubtedly to take their daughters."

Then, laughing, he concluded:

"These mothers quite correctly believe that as far as their daughters' chances of matrimony are concerned the more the marryer."—Washington Star.

BLUE EYED BABY GIRLS IN DEMAND

While Boy Waifs Go Begging For Foster Parents.

DEMAND EXCEEDS SUPPLY.

New York Charities Aid Association Swamped With Applications For Flaxen Haired Human Dolls—"Childless Women Want Them to Fuss Over and Bedeck With Ribbons."

Flaxen haired little girls have dimmed the glory of mere boys in popular favor, according to the New York State Charities Aid association. In all New York state and nearby communities it has been impossible to find homes for 100 orphaned boys now in the guardianship of the association.

On the other hand, little girls, especially those having "blue eyes and golden hair," cannot be gathered fast enough to meet the demand.

Elsewhere in the country the same situation exists.

"This discrimination in favor of the girl might be explained," said Miss Mary Vida Clark, acting superintendent of the New York State Charities association, recently, "by the fact that little girls are, I believe, generally considered easier to rear. Moreover, they give women something to dress up in ribbons and laces, something to fuss over—human dolls, so to speak. Then, again, little girls are more companionable. The women who seek to adopt children are generally those who never have had children of their own. They are lonely and want little girls, who become more and more attached companions of their mothers as they grow older, whereas boys branch out into fields and worlds of their own as they are old enough for companionship worthy the name.

Demand For Blue Eyed Baby Girls.

"We have a good many more than fifty children at present in charge, but the demand this year seems to be almost restricted to blue eyed baby girls. We haven't enough to fill all the orders. On the other hand we have more than 100 boys ranging in age from six to fourteen years, and we are almost unable to find homes for any of them. The boy seems to be unpopular, while the little girl grows constantly in favor."

"How about the men who figure in the adoptions?" Miss Clark was asked.

"Men usually like little girls better," she replied. "Fathers generally are fondest of their daughters. Thus, little flaxen haired, sapphire eyed fairies are in demand at both ends of the family.

"The men usually let the women carry on all the negotiations. They stay in the background and shiver and shake until the worst is over. Then they come in and make more fuss than anybody."

Two-year-old Children Favored.

There are numerous interesting facts to be learned from the association, which annually finds homes for about 250 little waifs. Here are some:

The association now has about 150 children awaiting homes.

It is not necessary to adopt a child. Most of them are sent out to permanent homes without legal adoption.

More than 100 of the children waiting are boys.

Under two years old is the popular age for adopting.

Families seeking to adopt or house children must submit to investigation.

Every social caste—or caste of wealth—is represented among the adopting parents. "From street car conductor to the millionaire or the college professor or the minister," as Miss Clark put it.

BRAIN GONE, LIVED A YEAR.

Doctor Had Treated Man a Year For What He Thought Was Slight Wound.

Before the Academy of Sciences in Paris recently Dr. Robinson reported a case in which life was sustained when a great part of the brain had been destroyed.

The case was that of a man sixty-two years old whom he had treated for a year for an apparently slight wound of the occiput.

During this time the patient showed no signs of brain trouble, but the autopsy revealed the presence of an abscess which had reduced the brain tissue to a mere shell.

Pool and Billiards In Schools.

A resolution providing for the installation in school basements of bowling alleys and pool and billiard rooms will be introduced before the new Cleveland (O.) board of education at its first meeting in January. Mrs. Arnold Green, board member, will be sponsor for the resolution.

EGGS USED AS MONEY.

Eggs are becoming so scarce in the mountainous sections of Arkansas that they are being used as a medium of exchange. Not only are they acceptable for payment at grocery stores and mercantile establishments, but at motion picture theaters. One egg admits a minor and two one adult.

THE DAILY PRESS IN LINCOLN will be found on sale or delivered to any address every afternoon by E. Purvis, newsdealer.

—At Westneu, C. F. Wittke has the Daily Press on sale each day.

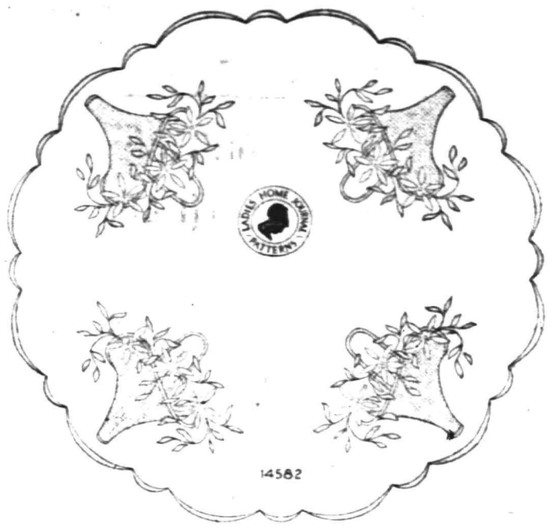

14582

Centerpiece in Punched Work.

Punched work is very popular, partly because it is so easy to do and also on account of the beautiful lacy effect, produced by separating the threads of the material with a large sail-needle. These threads are bound tightly together in groups leaving the large holes.

The baskets, in pattern number 14582, should be developed in outline-stitch and punched work, while the flowers and leaves may be carried out in solid work or Italian relief-stitch. This design should be stamped on loosely woven round-thread linen, being careful to have the lines of dots running straight with the threads of the material.

This centerpiece is twenty-two inches in diameter, and the baskets are also appropriate for use on table-runners and pillow covers of white or colored linen or scrim.

This pattern will be supplied to readers of the Daily Press for fifteen cents.

THE CIRCUS IS HERE!

GET YOUR TICKETS

Eight hundred Plainfield girls took advantage of the offer made a few months ago by the Plainfield Daily Press through which they secured the "Mother's darling and Nurse Marie" paper dolls. The Press was complimented on all sides for furnishing that delightful family, and because of the great interest, the publishers have been seeking some other equally attractive cut-out for the young people. We have found it in

DING-A-LING CIRCUS

the most original and attractive article of the kind that has ever been put on the market.

DING-A-LING CIRCUS comes on a big sheet of linen, and contains ALL OF THE WELL KNOWN ANIMALS found in the menagerie of the big circus, ready to cut out and paste so that they will practically be indestructible. Then there is a CIRCUS CAGE, drawn by two horses, TWO CLOWNS, and last but not least, TWO DOLLS, a boy and a girl, which can be cut out, sewed together, and then stuffed, so that they will stand up and view the animals which will make a

PARADE THIRTY FEET LONG

if they are spaced a foot apart. There are admission tickets, a big banner with the name of the circus, and natural history lectures telling all about everyone of the animals in the circus.

HOW TO GET THE CIRCUS

Cut out the admission ticket which will be found in today's Plainfield Daily Press, and bring it with only 48 cents, the actual cost of handling and distribution, to the Daily Press office, and get the two dolls, the parade wagon, all the animals, printed in life-like colors on everlasting cloth, all the admission tickets, lectures, and other things which go to make this the most remarkable offer ever made to the young folks by a Plainfield newspaper.

DING-A-LING CIRCUS
SEASON TICKET
ADMIT ONE
TO MAIN TENT AND ALL SIDE SHOWS
DON'T BE LATE!
RINGSIDE BOX SEAT

Present Above Ticket and 48c (By Mail 5c Extra)
AT THE OFFICE OF
The Plainfield Daily Press
And own the DING-A-LING Circus

17 Fascinating Lectures on Natural History

Lions, Tigers, Elephants, Zebras, Bears, Monkies, Gorillas, Moose, Alligators, Leopards, Rhinoceros, Wolf, Kangaroo, Buffalo, Camel, Hyena, etc.

2 Funny Clowns and Little Bill and Betsy.

DON'T BUY YOUR
FURS
before you see the announcement of
Charles Kurtzman
in WEDNESDAY'S PAPER.
Greatest Bargains Ever Offered.

Why Not Try the 17c-a-Day Plan?

The beauty of The Oliver Typewriter 17-Cents-a-Day Plan is that it works out satisfactorily for everybody concerned.

This plan ties up a very large sum of the company's money in typewriters sold on time.

But we have an abundance of capital. We are glad to use our resources to bring this great business aid within easy reach of all who have use for typewriters.

Thousands tell us they bought their Oliver Typewriters without noticing the outlay.

Here's the way the Plan works: You make a small first payment and get the machine at once.

Then save 17 Cents a Day and pay monthly, exactly the same as rent.

When you complete the payments, the typewriter is yours forever. And you pay only the regular list price.

The OLIVER Typewriter
The Standard Visible Writer

is a salary-raiser, an income-producer, an aid to personal efficiency.

Oliver Typewriters are earning millions of dollars for their operators and owners.

They are helping hosts of ambitious young people to achieve successful business careers.

They are helping the small business to grow big and the big business to grow bigger.

They are trade-builders as well as revenue-producers and efficiency-makers.

The newest and best model Oliver Typewriter is sold on this popular plan. There is no extra charge for the famous PRINTYPE OLIVER—the only typewriter that prints print. Printype is conceded to be the greatest typewriter improvement of the century.

More than 15,000 Local Agents in the United States and Canada are making money selling Oliver Typewriters. This is proof positive of Oliver merit and Oliver popularity.

Write for particulars of the 17-Cents-a-Day Plan. Ask for Specimen of Printype.

The Oliver Typewriter Company
Jack Horner
Local Agent,
Plainfield, N. J.

Inquiry Coupon

The Oliver Typewriter Company
JACK HORNER, Local Agent,
Plainfield, N. J.

Gentlemen: Without any obligation whatsoever, please send Oliver Typewriter Catalog, with specimen of Printyping and particulars of your 17-Cents-a-Day Plan.

Name .....
Address .....
.....

Your Appearance Counts

Have you ever realized how well you are received when your appearance is favorable? Men, send your Suit and have it cleaned and pressed. Ladies, your tea gowns, woolen dresses, opera cloaks, plain or fancy waists, and indeed anything worth cleaning.

I guarantee my work and assure you that my method will tend to renew the fabric, brighten the colors and raise the nap, thereby restoring the garment to the freshness of new clothing.

A. ROTGUN
432 Watchung Ave. 'Phone 1976-W.
Nine years with G. O. Keller.

FLOORS
HARDWOOD AND PARQUET.
Old Floors Refinished.
S. E. WARD & CO.
14 Webster Place, Plainfield, N. J.
Telephone 1209-R.

A. H. ENANDER
Sanitary Plumbing, Gas Fitting.
Steam and Hot Water Heating.
Contractor for Sewer Connections.
125 WATCHUNG AVE.

Leland Manning
MASON AND BUILDER.
Jobbing a specialty. Estimates cheerfully given. Telephone 347-J.
1120 Myrtle Ave. Plainfield, N. J.

"DACHS" MUST HAVE BEEN BROUGHT UP IN A BARN

IN THE SPORTING SPOTLIGHT

"MAC" SAYS

Everything looks alike to North Plainfield High School on the basketball court. Wonder if there is a better team of basketball players in captivity?

Some have the idea tucked up their sleeves that P. H. S. will be the first team to conquer the boroughites. Strange things have been known to happen.

Captain Hetfield and his men have been unusually successful in escaping publicity thus far. Haven't heard from the locals in a fortnight.

Wonder how the big lay-off will effect the Elks' pinners when they stage the revival meeting with Brunswick tonight?

Just as a little side issue the Brunswick knights have arranged a little banquet to celebrate the comeback occasion.

Bowling would be a great game for some of these ball players who disdain to train.

If Hope Chapel cops that City Championship next Saturday, Jack Martin says he will go to work (meaning baseball) with a determination to squelch Honus Wagner's record.

Jack better see all the title matches he can in Plainfield for he will never see one in "Beantown." Boston never was strong on the championship stuff until the Red Sox copped a pennant and then the occurrence was too great for the citizens to stand as shown by the relapse the team had last season.

Supervisor Batterson's action in donning a basketball suit and playing with a team of "amateurs" in the Plains Parish House Saturday night was a disgrace to the court sport as it is fostered at that place.

Plenty of good amateurs stood on the Parish House sidelines aching for an opportunity to get into the game and yet Batterson (a paid director), donned togs and played a guard position.

What has become of that soccer team that flourished here last season? The Scotchmen had a speedy eleven in 1912-13, but nothing has been heard of it this year.

During the short time the red ball was up for local skaters a number of hockey enthusiasts started the organization of a Plainfield team and if there is any more frozen water some good contests will be staged in the local ponds.

Coach Wardlaw, of the Leal School, is giving his baseball players regular drills in the Y. M. C. A. Wardlaw's plan is to make rather than develop ball players.

If there are many more shifts in that Y. M. C. A. lineup nobody will be able to recognize it. If it wasn't for Glover's old familiar countenance those who watched it last year would be unable to identify it this season.

And furthermore, "Cutey" is plenty big enough to be seen without a microscope.

LOCALS AT BRUNSWICK.

Captain Blatz and his Elk bowlers will go to New Brunswick tonight via special trolley to roll a league series with the antlered tribe of that place. Following the alley contest the Queen City pinners will be the guests of the home team at a vaudeville show and smoker.

PATERSON VS. ORANGE.

The Paterson and Orange bowling teams, of the Elks League, will meet tonight in a scheduled series on the Orange alleys.

Queries, Comment and Answers

Sporting Editor:
Query—How high is the Washington Monument?—C. K. N.
Answer—It was 555 feet the last time they measured it.

Sporting Editor:
Query—By which Winston Churchill was "Inside the Cup" written?—J. F.
Answer—"Inside the Cup" was written by the American Winston Churchill.

Sporting Editor:
Query—Why is Texas called the "Lone Star State?"—D. R.
Answer—Texas is called the "Lone Star State" because before being admitted into the Union its flag bore a single star, and from this fact it derives its present nick-name.

Sporting Editor:
Query—What are the National holidays?—H. R. E.
Answer—Once more we will say that there are no National holidays—not even Fourth of July. Congress has at various times appointed special holidays. In the second session of the Fifty-third Congress an act was passed making Labor Day a public holiday in the District of Columbia, and Congress has recognized the existence of certain days as holidays for commercial purposes, but, with the exception named, there is no general statute on the subject.

Sporting Editor:
Query—Does the law state that a sick dog must have a hot breakfast?—J. F. T.
Answer—We'll pass this one up. Consult the S. P. C. A. or its local agent.

Sporting Editor:
Query—To settle an argument kindly tell me if an actor is allowed to wear costume when he performs in New York city on Sunday?—W. D.
Answer—When an actor plays on Sunday in New York city he is not permitted to wear stage costume.

Sporting Editor:
Query—What is the wheel base of a four-cylinder Henderson motorcycle?—N. C.
Answer—The 1914 model has a wheel base of sixty-five inches.

LEVINSKY LOSES IN CLEVER BOUT WITH M'ALLISTER

Battling Levinsky, who has been making a show of heavyweights hereabouts, went up against a real clever man last night at the Garden A. C., in Manhattan, in the person of Bob McAllister, the sterling middleweight from California. The result was that Levinsky was outpointed by a goodly margin. His cleverness did not compare with the work that the Westerner put up. The affair went ten rounds and in the latter part Levinsky, appreciating that he was outpointed, resorted to slugging in an effort to win by landing a crushing blow. The rallies were met successfully by McAllister and he emerged an easy winner.

Levinsky's punch was a more dangerous one than the Westerner packed and when he landed he hurt Bob. He had a shade in a couple of rounds, once on ability to land telling blows, and in another instance by reason of McAllister apparently becoming tired and easing up.

WILL CHALLENGE WINNER.

It was announced by a member of the North Plainfield High School basketball team today that the boroughites are preparing to issue a challenge to the winner of the City Championship title on this side of the brook. In the event of the Hope Chapel outfit trimming the Y. M. C. A. aggregation in the second battle next Saturday night, the N. P. H. S. manager will probably issue a challenge to the churchboys immediately, one game to be played in the Hope gym and another in Saengerbund Hall.

TO MANAGE ORIOLES.

Baltimore, Jan. 6.—Otto Knabe, the second baseman of the Phillies, is the latest star to jump to the new Federal League. Late yesterday afternoon the former Quaker accepted terms to manage the Baltimore team, after a conference with the local magnates. His salary was not divulged, but it is believed that Knabe will draw down in the neighborhood of $10,000 a season.

P. H. S. PRACTICE.

Captain Hetfield, of the Plainfield High School basketball team, will put his men through a short practice in the High School gym tonight, in preparation for the game with Morristown High School tomorrow afternoon. Night practice at P. H. S. is an innovation but Captain Hetfield announced it because of the fact that the girls' team has the use of the gym this afternoon.

N. P. H. S. FRESHMEN DECIDE TO PLAY INDEPENDENTLY

Following the close of the North Plainfield High School Inter-Class Basketball League, the management of the Freshmen team, which was a contender in the race, has decided to play independent games for the remainder of the season. This class gets one or two periods every week in Saengerbund Hall and this time will be used to play the home games.

The first game will be played tomorrow afternoon, when the first year men will meet the Marathon A. C., which defeated them earlier in the season. For games with the Freshmen quintet address William Seidel at the High School.

BRUGGY WILL CATCH AGAIN.

Frank Bruggy, left fielder for the Plainfield baseball team during the Central New Jersey League championship race of last season and who played left field the greater part of the season for the Lawrence New England League club, will play behind the bat next season, according to latest arrangements. Before he began his league career Bruggy caught for the Bound Brook baseball team under Charlie Newhouse.

N. P. H. S. RECORD AT STAKE.

North Plainfield High School basketball players are carded to appear on the Passaic High School court tomorrow afternoon. Passaic has one of the strongest schoolboy basketball teams in the State and if the boroughites succeed in trouncing the home team on its large court, North Plainfield is certainly entitled to premier honors in this section of the State for the season.

CAPTAIN HALL INJURED.

Morris Hall, captain of the Scotch Plains Parish House second team, sustained a painful injury to his leg in the game played Saturday night, and as a result he will be out of the lineup for some time to come. Hall's suction sole shoes caused him to trip and in falling he tore several ligaments in his ankle.

BOUT POSTPONED.

The wrestling bout scheduled to be held in the Plainfield High School gymnasium yesterday afternoon between Morris Mann and Guy Snyder, two schoolboy catch-as-catch-can artists, was postponed indefinitely.

BARKS FROM DOGDOM.

The annual meeting of the Plainfield Kennel Club will be held in the Queen City Hotel tomorrow night at 8:30 o'clock. A full attendance of the members is desired.

PROPERLY HEATED BALL BURNS UP GOLF DISTANCES.

Appleton, Wis., Jan. 6.—Lawrence College Professor Lyle Spencer, who is also a golf devotee, has applied his scientific attainments to the problem of how to make a golf ball travel to its greatest possibilities over the frozen snowless ground. Moreover, he has solved the question.

A thermos bottle is carried by an extra caddy and by keeping the golf balls to summer warmth the normal resiliency is preserved and the gutty pellets are pounded in an eighteen hole match to distance never before achieved on the Appleton links. Drives almost equal to the world's record distances have been achieved by this method.

HARRY KIRCH WON FROM BIG FIELD

Mat Coon Second and Velard Third, in Two Standing Broad Jumps.

Harry Kirch, of the Orange team of the Y. M. C. A. boys' department Color League, won the weekly athletic event in the schedule of that organization, last night, copping first place in the two standing broad jumps with a mark of fifteen feet, ten inches. Mat Coon, of the Red team, was second, and C. Velard came in a good third.

The summaries:

Name.	Team.	Distance. Ft.	In.
Kirch	Orange	15	10
Coon	Red	15	5
C. Velard	Orange	14	10
N. Bohl	Red	14	5
Beckman	Red	14	4
L. Bohl	Green	14	3
Ross	White	14	1
J. Daw	Green	13	8.5
Jackson		13	8
Compton	Green	13	6
Cartwright	Green	13	5
Hafner	White	13	3
Miller	Orange	12	8
Causbrook	White	12	4
Coffey	Red	12	2
Westerlund	Green	12	3
Day	Orange	12	
Brocco	Red	11	10
M. Velard	Green	11	5
Richardson	White	9	7

TOO MUCH BASKETBALL IN BORO HIGH SCHOOL

Board of Directors of Class League Decides to Call Off Hostilities.

The board of directors of the North Plainfield High School class basketball league has decided to discontinue the league schedule for the rest of the season, owing to lack of interest and conditions. This game is run to the limit in the borough as there are two varsity teams, class teams and girls' teams.

In order to decide the championship of the school, for which purpose the league was organized, the deciding game between the Juniors and Sophomores will be played in Saengerbund Hall this afternoon at 4:15 o'clock. Each of these teams have defeated the Freshmen twice and have lost one game to each other. This puts them on an equal standing, with three victories and one defeat, and the play-off will give the title to the winner.

—Advertise in The Daily Press.

NORTH PLAINFIELD KENNEL CONTAINS AMERICA'S BEST ENGLISH SETTERS

Fired with the ambition to breed and own the very best strains of English setters in America, Mr. Abraham G. Hooley, a banker and broker of New York city, has at his beautiful home in North Plainfield, more than four hundred massive silver cups, pieces of plate and other trophies won by the many dogs that go to make up his Meadowview Kennels. Although he has devoted the best years of his life—thirty, to be exact—and a fortune to the accomplishment of this end, there is not a dog for sale in the Meadowview Kennels, and, moreover, not more than half a dozen of his beauties have been parted with for cash since he started in to establish his kennels.

In every essential Mr. Hooley is a sportsman with the loftiest ideals as to what constitutes sport. While his dogs have swept everything before them, wherever benched, they also have been equally successful in the field. There is not a dog in the kennels that is not fit and ready to take the field at a moment's notice, and many of them today are being shot over by some of the most celebrated guns now sojourning at the Southern preserves.

The reporter's visit to the Hooley home was made on a Sunday morning when Nature smiled her broadest. The dogs were all out for their airing and in a gale of spirits as their ubiquitous attendant "hied" them on. As we entered the side hallway, in reality a ideally commodious and sumptuously furnished living room, Miss Brightey, a dainty little Pomeranian, gracefully dropped from the window seat and barked her welcome. In a big chair a King Charles spaniel lay curled, his little ingrowing face wrinkling into a "smile" of greeting. On tables, mantels, stands, and here and there and everywhere stood superb examples of the silversmith's art—all trophies won by the Meadowview setters.

"Almost every piece of silver in the room," Mr. Hooley said, "is a prize won by my dogs. The trophies accumulated so rapidly that we stored our older and more valuable pieces in the vault, this you see, for sentimental reasons, being more in keeping with the spirit of my hobby."

In the library, on the second floor, more trophies were to be found, each as handsome and massive as those below stairs, but by ascending to the third floor and entering Mr. Hooley's den one came face to face with hundreds of objects which visibly manifested how really successful this man has been in the various contests he has entered. More than two hundred silver cups stood about on their ebony and finely chased bases, while every inch of hanging space on the walls was adorned with drawing, medallion or portrait of a prize winner. No less than one thousand ribbons and rosettes, championships and reserves filled a huge tray, and in the massive bookcase every volume reposing on its shelves has to do with the dog, and all by the world's recognized authorities.

The son of wealthy parents, Mr. Hooley's liking for dogs had its inception when his father upon his return from a visit to England imported a brace of fine setters. These dogs and their progeny became so renowned that the son determined to devote his leisure to perfecting the Belton strain in this country.

The first dog let out from the enclosure was Meadowview Bob Roy. He is an orange Belton and one of the handsomest dogs of his strain in the world today. He is big of bone and strength and agility are noted in his every move. His high, broad head denotes brains, while his sensitive and finely turned muzzle shows that he has a nose which is infallible when good work on quail, partridge or pheasant is required. Bob Roy is many times a champion—in fact, he might be designated a champion of champions, since he in his thirteen appearances in public swept every ribbon and rosette before him and two years in succession was rated the best dog in the New York show.

"He is as strong as a lion, as lithe as a tiger and as gentle as a lamb," Mr. Hooley said as he bent to stroke the glossy coat of the champion gazing with pleading and lustrous eyes into those of his master.

Bob Roy had no sooner been returned to his pen than the gate opened to permit Meadowview Rock to come forth and take his stand. This superb dog also is a champion of champions. He is a lemon Belton, shown a score of times, twice in New York, and always returned to his kennels with ribbon or trophy to his credit.

Leaping and playing about the pen, barking their eagerness to come forth to be "stood up" and stroked by the master they adore, were a score of others, among them Champion Meadowview Yale, a blue Belton of the purest type. His lines and head are as perfect as those of Bob Roy and Rock and to the eye of the novice an even handsomer dog, inasmuch as his seal, brown eyes are far more expressive and finer than those of lighter shades peculiar to the lemon and orange flecked dogs. The dog which Mr. Hooley lays more store by, however, is Champion Mallwyd Invader. He is an international champion, since he heads the list of all dogs of this strain in England and America.

The bitches occupy separate quarters and there are many rare specimens of the Beltons in their enclosure. The best of these, perhaps, are Wyoming Valley Maybelle and Meadowview Estlen. Both are "queens of the field" and are never really in their element until they are at work. Deodora Bobs and Meadowview Lady Bess also are fine field dogs and all have made excellent records in moor and vale.

When a dog fancier and exhibitor has one of his entries characterized as "the best dog in the show" he has just cause to seek his tailor and have his best buttons set forward a notch or two. Chest inflation is pardonable in such conditions. But when Champion Meadowview Rock, Champion Countess, Champion Meadowview Bob Roy and Champion Meadowview Yale each in turn was singled out by the judges in the respective shows they appeared at and crowned with the "best-dog-in-the-show" laurel wreath it is surprising that their owner didn't visit his hatter and at once order a larger block.

Others in this second pen visited, of which Mr. Hooley is intensely proud, were Lady Mallwyd, Champion Meadowview Beatrice, Meadowview Lady Frances and Champion Meadowview Vassar.

The big pen where the puppies romp was next in order, and these rollicking little rowdies, whose clumsy legs were almost as big as their bodies, were bordering on hysteria when Mr. Hooley and Walter, their guardian, entered the enclosure. There is no puppy as cunning and affectionate as a setter, and when one sees a whole group of them, each with the bluest of blue blood coursing through its veins, he awakens to the realization that the setter after all is the king of sporting dogs.

BACK ON THE COURT.

Following the let-up necessitated by the Christmas vacation, Captain Andrew Hetfield, of the Plainfield High School basketball team, will get his men back into competition tomorrow afternoon when the Morristown High School aggregation is scheduled to appear here.

SAVAGE AFTER BOUT.

Jim Savage, the Orange heavyweight, who failed to show up in Plainfield last Friday afternoon, when he was scheduled to meet Bob Fitzsimmons in an exhibition bout, is hot on the trail of the Young Wagner and is endeavoring to force the latter into a ring scrap.

PLAINS GIRLS IN ACTION.

After a lay-off since the game with the North Plainfield High School girls' team, the Scotch Plains Parish House feminine quintet will go to Newark, Friday night, to stack up against the Agora five, of that place, on the famous triangular shaped court in High street.

GAME CANCELLED.

The contest the Plainfield Y. M. C. A. basketball team had arranged for next Saturday night with the All-scholastic team of New York city, has been called off in order to make way for the second game of the City Championship series which will be played on the Hope Chapel court.

SKATING ON WILLOW LAKE.

Those who enjoy good skating will be able to find plenty of the sport on the Willow Lake pond just at present. Hockey enthusiasts flock to that rendezvous every afternoon and unlike other ponds in the city, this one is free from snow and the skating now afforded is excellent.

SWIMMING POOL FOR RUTGERS.

New Brunswick, Jan. 6.—Dr. William H. F. Demarest, president of Rutgers College, announced to the undergraduate body yesterday the gift of a $20,000 swimming pool Mrs. Robert Balentine, of Newark, has presented it to the college.

WHEN WINTER WINDS BLOW hard against you you will then appreciate the merits of the easy running Reading Standard bicycle. The bearings and adjustments are so perfect that the exertion necessary to move it is reduced to a minimum. And it is the handsomest wheel made. We are selling them at prices that are a temptation to the cycler.

LEO ZEISEL
Bicycles, Sundries, Musical Instruments and Sporting Goods.
Temporary at 328 W. Front St.

Will remove on or about April 1 to our new store at 222 West Front street, next to Proctor's.

VAIL
JEWELER and OPTICIAN.
236 Park Avenue
OPPOSITE NORTH AVENUE.

LOHRMAN'S
Chocolate Shop
161 EAST FRONT STREET.
High Grade Chocolates, Candies, Ice Cream and Sodas. Mottoes, Favors and Ice Cream Forms for all occasions. Orders taken for Frozen Puddings, Bisques, Mousses, etc.

PRESERVING BRIDGES FROM HEAVY TRUCKS

State Law Provides Weight of Automobiles to Pass Over Bridges and Highways.

Apropos the general discussion of damage resulting to county road bridges through the travel of automobile trucks, and the reported movement to secure legislation to limit the tonnage of vehicles which is being advocated in Middlesex county, there is now a State law covering this matter, being an act to provide for the preservation of highways and bridges of the State.

This act among other things provides that no traction engine, trailer, motor or vehicle, except those exclusively running on rails or tracks, shall be operated upon or over a highway or bridge in this State, nor shall any object be moved over or upon a highway or bridge, upon wheels, rollers or otherwise, except those exclusively running on rails or tracks, in excess of a total weight of 25,000 pounds, this weight including that of the vehicle.

The law prohibits the operation of any vehicle which has flanges, ribs, clamps or other objects, attached to its wheels or made a part thereof which will injure or destroy the surface of the highway or bridge, nor shall any object or contrivance for moving heavy loads the weight of which resting upon the surface exceeds 800 pounds upon any inch in width of the tire, roller, wheel or other object supported upon the surface.

It is further provided by law that no steam traction engine, with or without trailers and no motor truck carrying a weight in excess of 8,000 pounds, including vehicle, shall be operated upon the highway or bridge at a greater speed than twelve miles an hour and an eight mile limit is placed on vehicles carrying a weight in excess of 12,000 pounds, nor greater than ten miles an hour when the vehicle is equipped with tires of other material than metal.

The State Road Commissioner or any county or municipal officer or board can permit the moving of extra heavy loads upon proper application. Such permits may be general or may limit the time and the particular highway or bridge. The authorities can limit the speed of vehicles passing over bridges to six miles an hour, provided notice is posted in a conspicuous place at each end of the bridge.

Violations of the law are punishable by a fine of not less than $10 nor more than $1,000 for each and every offense, said fines to be paid to the commissioner of motor vehicles for use on State highways or bridges when injured or damaged and into treasury of the county or municipality when any highway or bridge is injured which is under the care of such county or municipality. This law has been in effect since April 14, 1913.

THE PLAINFIELD THEATRE

Miss Annie Russel has successfully come forward in the role and capacity of actress-manager. Her own company, of which she is a member, called Annie Russell's Comedy Company, last season completed a brilliant engagement in New York where, at the 39th Street theatre, a repertoire of the classical English comedies has been played with artistic achievement and financial reward. This season, a brief road tour, South, has been arranged and the repertoire is to be Goldsmith's "She Stoops to Conquer" and Sheridan's "The Rivals." The Goldsmith piece will be the bill at the Plainfield theatre, Saturday night. The realization of Miss Russell's long cherished ideal represents her own capital and experience gained through years of faithful service in our theatres—a service that has touched practically and ideally the theatre's best traditions. The undertaking of the present organization was greatly encouraged by a number of New York men and women variously distinguished in artistic, social and public life, who endorsed her plans and generously subscribed to the series of performances. The success of the New York engagement has made it possible for Miss Russell to make the organization permanent, enlarging the repertoire, which later this season will include other classic plays, and, perhaps, some modern ones in harmony with the others now in the repertoire. Miss Russell begins modestly, but earnestly, in the matter of productions. She has aimed not for any stupendous effects, but rather an artistic expression of the period—colorful, quaint and in good taste. Studious consideration has been given to historical accuracy. The company was also selected with a knowledge of the requirements and demands of the old comedies. The cast includes besides Miss Russell, Oswald Yorke, Percival Stevens, Murray Kinnell, Fred W. Permain, Florliott Paget, Johnson Briscoe, Littledale Power, Henrietta Goodwin, Harold Maltzer and others.

—To go straight to the right store, at the right time, in making a particular purchase, is not a matter of luck, or of general knowledge of the stores—but of keeping in touch with store advertising all the time.

LARGER THAN LICK TELESCOPE

Ottawa Observatory Instrument Will Set World Record.

EIGHTEEN MONTHS TO BUILD

Fifty Ton Engine of Science Is to Have a Disk Seventy-three Inches In Diameter—Tube So Big That an Automobile Could Be Driven Through It. A Marvel of Scientific Accuracy.

The Canadian government has awarded a contract to a Cleveland, O., company for the construction of what will be the largest telescope in the world. The new telescope will probably be set up in Ottawa and about eighteen months will be required to manufacture it and place it in position.

A rough idea of its size may be gained from noting that a full sized automobile could be readily driven through the tube. The company that will construct the telescope built the Lick telescope, finished in 1887, the object glass of which is thirty-six inches in diameter, and the Yerkes telescope, finished in 1893, which has a forty inch glass. These were the largest in the world.

"The great reflecting telescopes made by the English and by the French years ago," says Ambrose Swasey, a distinguished scientist, "served their purpose in the science of astronomy, but the development of astronomical photography introduced a new era.

Reflecting Telescopes.

"Progress, particularly in astrophysical and photographic lines, has been greatly advanced by the use of reflecting telescopes and especially by the work done with the sixty inch reflector at the Mount Wilson solar observatory, near Pasadena, Cal.

"Notable results have been obtained by the use of reflecting telescopes in later years, and this has stimulated a great interest in this type of instrument, such as is evidenced by the present contract.

"Even greater impetus will now be given by the action of the Canadian government in acquiring this splendid seventy-two inch instrument, which when finished will be the largest telescope yet constructed.

"This great engine of science, weighing fully fifty tons, resting upon massive piers of concrete, will have a tube thirty feet long and seven feet in diameter, which will weigh ten tons.

Seventy-three Inch Disk.

"At the lower end of the tube will be located the principal speculum, composed of a disk of glass seventy-three inches in diameter, ten inches in thickness and weighing approximately two tons.

"When used as a Cassegranian instrument a secondary convex reflector nineteen inches in diameter will be placed near the upper end of the tube for reflecting the rays back through a hole in the speculum to the great spectroscope attached to the lower end of the tube.

"As a Newtonian instrument a flat mirror will be provided for reflecting the cone of rays at right angles into the photographic apparatus at the upper edge of the tube.

"As a direct vision instrument both secondary mirrors will be removed, and appliances for visual, photographic and spectroscopic work will be attached at the prime focus.

"The tube and the declination and polar axes, with their attachments, weigh thirty-five tons, and so nicely is each part balanced and adjusted that the powerful driving clock revolves this immense weight with such accuracy and uniformity that the spider line in the eyepiece of the pointing telescope attached to the great tube can be kept exactly on the center of the star under observation."

TO FLY OVER SAHARA.

There May Be a French Mail Line by Air Across Great Desert.

The National Aerial league has completed plans for a flight of a flotilla of aeroplanes across the Sahara or Great desert. They will start from Oran, Algeria, and the final landing will be made at Timbuktu, French Sudan, a distance of 1,400 miles. Pyramids of stones will be placed at intervals to mark the route.

If the experiment proves successful the establishment of a regular air mail service will be considered.

Amateur Wireless Hails Eiffel Tower.

Nicholas Jeffries, twenty years old, an amateur wireless operator, announces that he has talked with the Eiffel tower in Paris from his wireless plant at Atlantic City. The plant is on the roof of the home of his parents.

CHILD ASKS FOR WAR DOG.

Secretary Garrison has received the following from "Mr. Ray G. Morris" of Fordyce, Pa.:

"Papa says you have plenty of war dogs. Will you send me and my little brother a little pup? A Scotch collie would be best."

Mr. Garrison replied:

"Your papa told you the truth when he said I had war dogs. I have, but none to spare."

—To a merchant, the "cost of ADEQUATE ADVERTISING is a mere incident. While the cost of inadequate advertising is always difficult to meet.

Perfect biscuit perfectly protected

No matter what National Biscuit Company product you ask for—crackers or cookies, . . wafers or snaps, . . cakes or jumbles—it will be delivered to you in perfect condition, either in packages with the famous In-er-seal Trade Mark, in attractive small tins or from the familiar glass-front cans.

Freshness is assured through the distributing service of the National Biscuit Company, which affords a constant supply of biscuit to every part of the United States.

Buy biscuit baked by

NATIONAL BISCUIT COMPANY

Always look for that name

N. P. H. S. NOTES.

Principal Earley has added another pennant to the high school collection. It represents Michigan College and is made up in blue and white.

The emergency room in the hall outside of the assembly room has been completed during the vacation and is now ready for use. It will be used only in case of sickness or accidents.

Theodore Layton '15, who has been out of school for the past six weeks with illness, returned today and took up his regular work. Layton underwent several operations on his neck.

Superintendent Vossler attended the opening exercises of the High School this morning and made a short speech of welcome.

FUNERAL SERVICES FOR FORMER SHOE MERCHANT

Funeral services for Bernard Block, 53 years old, a recent inmate of Bonnie Burn Sanitorium, were held yesterday afternoon at his late home, in Elm place, where he died. Interment was made in the cemetery at Samptown.

Mr. Block was at one time employed in Morris Abram's shoe store in West Front street and five years ago started in business with his son, under the name of B. Block & Son. He was born in Russia and came to this country when a youth. Besides being a prominent member of Miantonomo Tribe, No. 118, I. O. R. M., he also belonged to several Hebrew societies and organizations in this city. Besides his widow, three children, Samuel, Morris and Rose Block and two brothers and a sister survive.

The Ladies' Aid Society of St. Peter's Lutheran church will hold its regular meeting Thursday afternoon at 2:30 o'clock at the home of Mrs. Kleupfel, 517 East Front street.

Miss Mabel Wilson will have charge of the devotional exercises at the meeting of the Plainfield Graded Union in the Y. W. C. A., Monday afternoon, January 12, at 3:45 o'clock, and the intermediate lesson will be taught.

—Advertise in the Daily Press.

—It is wiser to know what a thing OUGHT TO COST before buying it; and ad-readers usually do know this.

Remarkable Progress In Porto Rico, Indicated by Report

WHEN our troops landed in Porto Rico in 1898 that island was practically unknown to the American public, and at that time the most optimistic could not have anticipated the spontaneous development which has actually taken place in the last fifteen years. This development, industrial, educational and otherwise, is shown in an interesting volume issued by the bureau of insular affairs containing the reports of the governor and other officials for the fiscal year 1913.

This report shows that since 1901 the total external commerce of the island has increased some fivefold, in round numbers the exports growing from eight and a half to forty-nine millions, the imports from less than nine to nearly thirty-seven millions, while the balance of trade, adverse in 1901 by a small amount, is now more than twelve millions annually in its favor. The island during the last year imported American merchandise at the rate of more than $100,000 for each working day.

Although sugar amounted to more than half the total exports, or $26,619,158, an increase made possible only by the influx of American capital and machinery, together with the exceptionally favorable underlying conditions, more interest attaches to the fact that Porto Rican coffee, of the excellence of which every native is proud, has shown a proportionately more rapid increase than sugar during the last five years, the exports for 1913 being

STREET SCENE IN SAN JUAN, PORTO RICO.

$8,511,316, an increase of 26 per cent over the preceding year. Proof that the foundation of a diversified agriculture has been laid is found in the increase of oranges, pineapples, grapefruit and other fruit from a total of $109,801 in 1901 to $2,377,762 in 1912 and $3,120,919 last year.

It is stated that in 1898 there was but one building in the islands especially erected for school purposes. The total enrollment in the public schools was but 26,000, and 80 per cent of the entire population was unable to read or write. A million souls with this high percentage of illiteracy were domiciled within 3,600 square miles, a population more dense than that of any part of the United States, except a few manufacturing districts.

Instead of one schoolhouse erected for that purpose, there are today 105 graded school buildings, many of which compare favorably with the better class of school buildings in the cities of the United States, and 264 rural school buildings. The school enrollment has increased to 161,785, and the general percentage of illiteracy has been reduced to 66 per cent.

No less than 190,000 cases of uncinariasis (hookworm) have been treated, from which approximately 60,000 complete cures have been effected. Steady progress is being made in improving the general health, as shown in the decrease in the death rate from 24.02 per thousand during the previous year to 22.35 per thousand.

An improvement in the general appearance and sanitary conditions in most of the municipalities is evident, while the development of public works is apparent in better streets, water supplies, sewer systems, hospitals and otherwise.

The finances of the Porto Rican government are reported to be in excellent shape, and as practically all of the property tax goes to the support of municipal governments and school boards the increase in assessed valuation from less than $80,000,000 in 1905 to $179,271,023 in 1913 has greatly improved the financial condition of the various towns. Besides, the legislature has provided means for municipal loans, so that in addition to the valuable local improvements made in recent years, applications from municipalities for loans for other public works aggregating some four and a half millions are now under consideration.

The public works undertaken by the insular government have resulted in a system of modern highways totaling 1,070 kilometers and in an irrigation system which will make 40,000 acres of semiarid fertile land, among the most productive and dependable in the island.

—Daily Press want ads. bring results.

—Advertise in the Daily Press. It pays.

OUR WAREROOMS ARE FULL OF FURNITURE

and you will find nearly everything that is practical and useful represented in our stock. A line of FURNITURE that offers the greatest opportunity for you to make a selection for your home from well made and carefully chosen stock. We strive to give our patrons the best the market affords and the greatest value at moderate cost.

REED FURNITURE IN BARONIAL BROWN FINISH

It's practically indestructible, easily kept clean and low in price. Light in weight it is easily handled and extremely comfortable and serviceable.

Price of CHAIRS begin at $6.75

Price of ROCKERS begin at $7.00

FURNITURE FOR EVERY PLACE IN THE HOME.

POWLISON & JONES

149-151 E. Front St. Plainfield, N. J.

TRY A PRESS WANT AD

Isn't It Better For Your Wife

to receive a Monthly Income to support the family should she outlive you, than to be obliged to assume the responsibility of keeping her capital--perhaps small--safely and profitably invested, worrying over possible losses? The Monthly Income Policy of The Prudential provides an income, absolutely guaranteed, payable monthly, for just the sum you decide.

Founded by JOHN F. DRYDEN — THE PRUDENTIAL HAS THE STRENGTH OF GIBRALTAR — Pioneer of Industrial Insurance in America

The Prudential

FORREST F. DRYDEN, President.

FOUR DAYS MORE

in which to join **THE CHRISTMAS CLUB.**

Members may be enrolled between the hours of 9 A. M. and 3 P. M. on Wednesday, Thursday and Friday and between 9 A. M. and 1 P. M. on Saturday of this week. If you wish to join the 1914 Club

DO NOT WAIT UNTIL THE LAST MOMENT.

Your failure to join the Club now will deprive you of its benefits next Christmas when amounts of from $50.00 to $63.75, with interest, will be distributed to members. Those who wish to take out more than one membership may do so.

THE PLAINFIELD TRUST COMPANY

Capital and Surplus $378,000.00.

ENGLISH MODELS

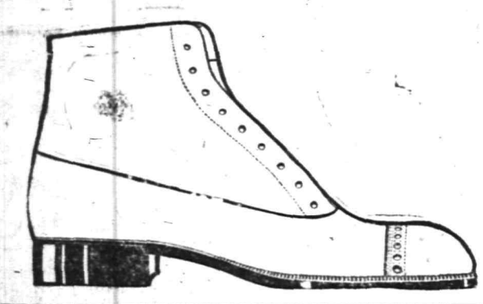

continue to have the call in Men's Shoe Fashions and the English styles that most surely meet the demands of the fashionable dresser are:

Van Ardale's $5 Special

Shoes For Gentlemen

which from top to toe represent the pinnacle of perfection in fine workmanship.

Tans and Black.

VAN ARSDALE'S 127 E. Front St.

PLAINFIELD THEATRE

TONIGHT

Matinee 2 to 5, Evening 7 to 11 p. m.

"A MESSAGE FROM MARS"

IN FOUR PARTS

PRICES—5c and 10c.

SATURDAY NIGHT ONLY, JAN. 10,

ANNIE RUSSELL

and her Comedy Company in

"SHE STOOPS TO CONQUER."

PRICES—25c, 50c, 75c, $1.00, $1.50, $2.00.

The Kitchen Treasure

by universal consent is a good reliable range. The conditions are particularly pronounced features of the line of Cooking Ranges which we offer you.

Their construction embodies every modern improvement and their durability and economical use of fuel are predominant points, while their appearance add to their many merits as well as a kitchen ornament.

Ask to see Ivy Canopy line of ranges before installing a new range in your home.

A. M. GRIFFEN CO.

119-121-123 E. Front St., Plainfield N. J.

Two 'Phones 6—214

TIME TABLE
Plainfield Transit Co.

Auto Bus Service Between Plainfield and South Plainfield, Plainfield and Stirling, Plainfield, Warrenville and Mount Bethel.
Waiting room at Kensington Hotel, Plainfield.

PLAINFIELD and SOUTH PLAINFIELD

WEEK DAYS.

Leave Plainfield—7.45, 9.00, 11.45 a. m. 1.00, 4.00, 5.00, 7.00, 9.00, 10.20, x11.10 p. m.
Leave South Plainfield—8.00, 9.30 a. m. 12.00, 1.30, 4.30, 5.20, 7.30, 9.30, 10.45, x11.50 p. m.
xSaturdays only.

SUNDAYS.

Leave Plainfield—9.00, 12.00 a. m., 2.00 4.00, 5.00, 9.00 p. m.
Leave South Plainfield—10.00 a. m 12.15, 2.30, 4.30, 5.30, 9.30 p. m.

PLAINFIELD, WATCHUNG, WARRENVILLE AND MT. BETHEL.

WEEK DAYS AND SUNDAYS.

Leave Plainfield—6.30 a. m., 3.00, 6.25 x11.00 p. m.
Leave Watchung—6.45 a. m., 3.15, 6.40, x11.15 p. m.
Leave Warrenville—6.55 a. m., 3.30, 6.50 x11.30 p. m.
Arrive Mt. Bethel—7.10 a. m., 7.15 p. m
Leave Mt. Bethel—7.10 a. m., 7.15 p. m
Leave Warrenville—7.20 a. m., 3.30, 7.30 x11.30 p. m.
Leave Watchung—7.30 a. m., 3.45, 7.40 x11.45 p. m.
Arrive Plainfield—7.50 a. m., 4.00, 7.55 x12.00 p. m.
xSaturdays only.

Sundays and holidays the bus will leave for Watchung, Warrenville and Mt. Bethel at 9.00 a. m. instead of 6.30 a. m. Other trips will be the same as week days.

PLAINFIELD and STERLING.

WEEK DAYS ONLY.

Leave Plainfield—8.45 a. m., 4.30 p. m.
Leave Watchung—9.00 a. m., 4.45 p. m.
Leave Stirling—9.30 a. m., 5.15 p. m.
8.45 a. m. bus connects with 9.27 a. m train at Sterling, for Newark.
4.30 p. m. bus connects with 5.15 p. m train at Sterling, from Newark.

An enclosed, electric-lighted and heated bus may be procured for an afternoon or evening, from The Plainfield Transit Co., to carry from 15 to 25 passengers to any point within a radius of 25 miles from Plainfield.

R. W. CAMPBELL, Mgr., 310 Park Ave. 'Phone 130 Plainfield.

"WALDORF" CANNED GOODS.

Test the excellent quality and flavor of these famous canned goods.
Tomatoes, Peas, Asparagus, String Beans, etc., at consistently moderate prices.
Prompt deliveries.

W. W. Dunn
THE PARK GROCER
Duer Street and Lincoln Place.

AMUSEMENTS.

PROCTOR'S

VAUDEVILLE FRONT STREET.

Continuous 2 to 5—7 to 11 P. M.
Saturdays All Day.

Monday Tuesday Wednesday

CONROYLE MAIR PLAYERS

In a Comedy Sketch

"NAPOLEON"

and a BIG SHOW

A Two-Reel Photo Play Every Day.

Afternoons—10c, 15c.
EVENINGS—10c, 15c, 25c.

EDUCATIONAL.

MAURICE KAUFMAN

SOLO VIOLINIST,
INSTRUCTION IN PLAINFIELD
MONDAYS AND THURSDAYS.
Address 200 West 78th St., New York
Telephone 9980-Schuyler.
9 22 2mos tu-th-s

BIG EATERS GET KIDNEY TROUBLE

Take Salts at First Sign of Bladder Irritation or Backache.

The American men and women must guard constantly against kidney trouble, because we eat too much and all our food is rich. Our blood is filled with uric acid which the kidneys strive to filter out, they weaken from overwork, become sluggish; the eliminative tissues clog and the result is kidney troubles, bladder weakness and a general decline in health.

When your kidneys feel like lumps of lead; your back hurts or the urine is cloudy, full of sediment or you are obliged to seek relief two or three times during the night; if you suffer with sick headache or dizzy, nervous spells, acid stomach, or you have rheumatism when the weather is bad get from your pharmacist about four ounces of Jad Salts; take a tablespoonful in a glass of water before breakfast for a few days and your kidneys will then act fine. This famous salts is made from the acid of grapes and lemon juice, combined with lithia, and has been used for generations to flush and stimulate clogged kidneys; to neutralize the acids in the urine so it no longer is a source of irritation, thus ending bladder disorders.

Jad Salts is inexpensive; cannot injure, makes a delightful effervescent lithia-water beverage, and belongs in every home, because nobody can make a mistake by having a good kidney flushing any time.—Adv.

YOUR DULL HEADACHES

Probably come from overstrained eye-sight. Nine-tenths of the headaches are the direct result of eye trouble. Bring those troubles to us and let us prescribe for you.

All work guaranteed.

STILES & CO.

Philadelphia Eye Specialists
107 EAST FRONT ST.
Free Consultation.
Hours 10 to 4:30.

TRUSSES

NEW FITTING ROOM

Elastic Hosiery, Supporters, Braces
KNEE CAPS, ANKLETS, Etc.

William M. Walsh

North and Watchung Avenues.
Plainfield, N. J. 'Phone 1964.
OPP. DEPOT.

HARTRIDGE SCHOOL AUDITORIUM

Thursday E've, Jan. 8

ELEANOR SPENCER,
America's Premier Woman Pianist,
AND
PAUL REIMERS,
Society's Favorite Tenor.
Mgt. Antonia Sawyer.

TICKETS $1.00
1 2 6

Hoagland's Express

FINE FURNITURE

MOVING

Office. 116 West Second St.
Telephone 888-W.

TO OUR DEPOSITORS AND THE GENERAL PUBLIC

Realizing that the usual Bank Statement is not interesting reading matter to the average person, and wishing to have it readily understood by everyone, we are submitting our statement in detail.

DETAILED STATEMENT OF FINANCIAL CONDITION OF
THE STATE TRUST COMPANY
ON DECEMBER 31ST, 1913.

Resources

CASH ON HAND .....$ 23,324.64
Money in our Vault for current use. All kept in the inside steel money chests of our fire and burglar proof Vault; protected by four modern time locks.

CASH IN BANK 124,281.83
Money deposited by us in other banks, subject to check.

BILLS PURCHASED AND LOANS .. 339,732.91
Money loaned to responsible people in this community secured by approved collateral or endorsements. We do not buy outside Commercial Paper, but confine our loans to Plainfield and the immediate vicinity.

INVESTMENT SECURITIES 103,456.56
High Grade Bonds of Railroads and Industrial Corporations.

MORTGAGES 144,800.00
Money loaned to our depositors to enable them to own their own homes and business places.

FURNITURE AND FIXTURES 16,998.18
In addition to our furnishings, this includes our fine modern Round Door Manganese Steel Vault, the most modern safe deposit vault installed in this city.

INTEREST ACCRUED 4,545.03
Interest receivable but not yet due.

TOTAL RESOURCES $757,139.15

Liabilities

CAPITAL $100,000.00
The Capital Stock of our Company is owned by more than 100 citizens of Plainfield and vicinity, who represent nearly every profession and business of the city.

SURPLUS AND PROFITS 50,163.40
Paid in and earned, and set aside as a special Safeguard to our depositors.

DEPOSITS 606,551.79
Money belonging to 2,000 depositors, including Postal Savings Deposits of the United States, funds of the Borough of North Plainfield, also, State of New Jersey and County of Union, local corporations, firms and individuals who are profiting by the service we are rendering.

INTEREST ACCRUED 423.96
Interest payable but not yet due.

TOTAL LIABILITIES $757,139.15

THE ABOVE STATEMENT SHOULD CONVINCE YOU OF THE STRENGTH OF OUR INSTITUTION AND WE INVITE YOU TO

MAKE OUR BANK YOUR BANK

SINCE OUR ORGANIZATION THREE YEARS AGO, WE HAVE WORKED UNCEASINGLY TO MAKE STRONGER THE BOND OF CONFIDENCE BEWTEEN BANK AND DEPOSITOR THROUGH COURTESY AND CAREFULNESS OF SERVICE. HOW WELL WE HAVE SUCCEEDED IS DEMONSTRATED BY THE GROWTH SHOWN BY THE ABOVE STATEMENT

The State Trust Company

At the sign of the clock — 201 Park Avenue

PAINTERS AND DECORATORS.

JUST RECEIVED 8,000 ROLLS OF THIS YEAR'S

WALL PAPER

At special prices, selling at 8 and 10 cents per roll. This is an opportunity to secure up-to-date wallpaper at a big saving.

Woolston & Buckle

Painters and Decorators,
145 NORTH AVENUE.

Now is the Time

To paint your house—in the cool of the year, when the paint dries slowly, and consequently lasts longest. No hot sun to cause blisters. And the house painted now is preserved against the ravages of winter storms.

Distributor of John W. Masury & Son's pure colors, ready mixed paint, varnishes, glass, etc.

JAMES C. HANSEN

Tel. 346.

J. HIMMELFARB

Ladies' Tailor, Dressmaker and Furrier.

NOS. 309-311 NEW ST., BETWEEN 3RD AND 4TH STS., TEL. 903-W.

Particular pains exercised in the making of a garment, the fitting of the same and attending properly to the little details that mean so much in the finished garment—thus satisfactions follows.

Expert workmanship and Perfect Fit Guaranteed.

I will appreciate a call and will be pleased to show styles and samples of work. Prices Reasonable.

L. Moraller & Son

WATCHMAKERS and JEWELERS

WATCHES. CLOCKS and JEWELRY

Fine Watch and Clock Repairing Specialty.

119 Park Ave Plainfield, N. J

O. A. R. GARAGE

915-917 South Avenue.

Carbon removed by Oxygen method —$3 for 4 cylinder, $4 for 6 cylinder. Sole agents for Symplex Gas Savers—positively gives more power speed and uses 25 to 50% saving.

GUARANTEED REPAIRS.

—Advertise in the Daily Press.

SPECIAL VALUES FOR NEW YEAR'S GIFTS

AT

Swain's Art Store 317 W. Front St.

Framed Carbons, including pictures by Corot, Architectural Views, etc., formerly $5.50 to $12.00, at .....$4.50 and $8.50
Wallace Nutting and Thompson's Colonial and landscape pictures, regular price $2.50; special at $2.00
Dainty French Mirrors, $10 value, at $6.50
Framed Prints in color, formerly $2 to $3.50, special at ..$1.75
These goods are from regular stock, NOT made up for a sale. The prices quoted cannot be duplicated.

MEN'S SOLID WORK SHOES

Of course, you know wet weather is bad for poor shoes. Long experience in buying has given us the right idea about **WORK SHOES**. Ours are the kind to stand the weather and not bend your pocketbook; prices—

$2.00, $2.50 and $3.00

A. K. WILLETT

107 PARK AVENUE

"Oldest Shoe House in Town."

FAMOUS for the quality of its milk is the farm of **DR. CHARLES A. EATON**. That is where our superior milk comes from.

WELSH FARMS DAIRY
188 EAST FRONT STREET
'PHONE 1964

When you consider that it is **AERATED, COOLED AND BOTTLED** in sterilized bottles, sealed, iced and delivered direct to you, do you not think it must be **PURE?**

10-18-tf s tu

YOU UNDERSTAND.

Advertising is investing. If you do not invest you lose. Then the sheriff advertises for you.

PLAINFIELD DAILY PRESS

THE WEATHER.

Generally cloudy tonight and Thursday; light to moderate west winds.
Max., 24; Min., 24.

Established May 10, 1887. TWELVE PAGES. PLAINFIELD, NEW JERSEY, WEDNESDAY, JANUARY 7, 1914. TWELVE PAGES. Two Cents a Copy, $5 a Year.

HEALTH BOARD'S YEAR REVIEWED

Exhaustive Reports Submitted on What Was Accomplished During 1913.

SUGGESTIONS MADE

How Sanitary Conditions May Be Improved — Expenses Approximately $10,000—Interesting Statistics.

The twenty-fifth annual report of the Plainfield Board of Health, which was presented to the Common Council, Monday night, is voluminous and covers a wide range of work in health department matters. It shows that there was but one death from diphtheria during the past year, and it is regretted that the father of the patient prohibited the use of antitoxin.

Dr. T. S. Davis, the president, in his introductory report, calls attention to the need of an adequate contagious disease hospital, claiming that the ward at the hospital is not adequate for the purpose. Attention is also directed to the need of a system of collection of garbage and ashes, and the condition of Green brook, where it runs through the city is also a cause for adverse comment. Dr. Davis says that a complete revision of the health code is being undertaken with a view to bringing it up-to-date.

The report of the treasurer, S. H. Voorhees, shows the receipts and expenditures for the year to be $9,920.-48.

Randolph Chandler, health inspector, states among other things, "that a matter which has frequently been apparent during the year has been the attempted use of the health department to square personal grudges. This has been heartily condemned. More than one complaint has been traced to a neighberhood feeling against an individual. Another bad practice has been that of complainants refusing to give their names, but, in accordance with a ruling of the Board, all such anonymous complaints are ignored. The course of complaints is considered confidentis except in cases where the complainants are willing to have their names used for purposes of prosecution.

"To recognize the fact that we must be constantly carrying on warfare against the fly pest, and that the chief value of such a campaign is to instruct and to awaken an interest in the public. This year, we will start the active work sooner and profit by some of the mistakes made last year. We are confident, however, that as a 'first effort,' the campaign was a success.

"The condition of our bakeries has been far from satisfactory and only a few have the required State license. A careful inspection was made of them all and copies of our reports sent to the Department of Labor. An inspector was sent out to go over the ground with us, orders were given and after repeated inspections in some cases, gratifying improvements have been achieved.

"The need of one or more public comfort stations has been demonstrated on more than one occasion and the Common Council should again be urged to make the necessary arrangements for the convenience of the floating population.

"Even at this late day we find that old world superstitions among the more ignorant classes cause a useless and serious drawback to the most efficient control of disease. I have in mind one case where a twisted cord of red and black worsted was supposed to so bewilder 'evil spirits' that they could not enter the system of the child. This is only one instance and in a supposedly civilized community.

"During the year there were 301 communicable diseases and 31 deaths. The number of scarlet fever cases was double the number reported the previous year. This increase may be attributed to the fact that ten cases occurred in two families, the disease spreading from one member to the other as the result of an unrecognized case in each family.

"Excellent work is being done in Plainfield through various channels in an attempt to prevent the spread of this disease and to reduce the mortality. The Anti-Tuberculosis League, which has employed a visiting nurse for several years, and this past year, established a clinic, and, in conjunction with the Board of Education, maintains an open-air school for children who are susceptible to tuberculosis; the CharityOrganization Society, the physicians, who give such willing service to the work, and the Board of Heath are all working to this end.

"The establishment of a tuberculosis sanitorium for Union county has helped to solve the question of a place to which to refer many cases which heretofore were a serious problem. The State Sanitorium at Glen Gardner will take only incipient cases, but the county institution is

(Continued on page 10.)

VITAPHONE COMPANY IN ANNUAL MEETING

Reports Show Financial Condition Sound and Prospects Bright.

The annual meeting of the Vitaphone Company was held at the plant on North avenue, yesterday afternoon, when officers were elected and reports were presented by the president, Clinton B. Repp; H. M. McMenimen, secretary, and the assistant treasurer, I. L. Cochran, showing the company to be in excellent financial condition with bright prospects for the coming year.

There was reported a large number of sales by the company, as well as the Canadian branch, and it was stated that during the year several branches will be established in European countries.

These officers were elected for the year: President, Clinton B. Repp, vice president, Archibald M. Lounden, of Elmira, N. Y.; treasurer, J. D. McCann, of Elmira, N. Y.; secretary, H. M. McMenimen, of Plainfield; assistant treasurer, I. L. Cochran, of Plainfield; directors, Clinton B. Repp, H. M. McMenimen, A. M. Lounden, J. D. McCann, Frank T. Wentworth, of New York; W. A. Laurence, of Newark, and F. L. Hopkins, of Wilmington, Delaware.

PRESENTED GIFTS AT AN INSTALLATION

Engraved Gavel for Worshipful Master and Jewel and Apron for Predecessor.

Right Worshipful Grand Master George T. Caskey, district deputy of the Tenth Masonic district, installed the officers-elect of Jerusalem Lodge, No. 24, F. & A. M., at a regular communication last night. In connection with the ceremonies there was presented to the worshipful master-elect William McDowell Coriell, a handsome engraved gavel, and to Charles A. Lee, the retiring worshipful master, there were presented a past master's jewel and apron. The presentations were made by R. F. R. Huntsman on behalf of the lodge. These officers were installed, after which there was a banquet:

Worshipful master, William McDowell Coriell; senior warden, F. L. Soper, Jr.; junior warden, Samuel Hollingsworth; treasurer, Clarence Goss; secretary, Robert Kenney; senior deacon, LeRoy DeCamp; junior deacon, William Reynolds; senior master ceremonies, R. H. Barnhard; junior master ceremonies, Dr. Carl A. Gosswein; senior steward, Alfred H. Peck; junior steward, William D. Anderson; tyler, Casper Bolsterle; marshal, William G. Hutchcroft; chaplain, Rev. Dr. C. E. Herring; organist, Robert H. Lowry.

MISS ELEANOR SPENCER WILL GIVE A RECITAL

It is claimed that Eleanor Spencer, the young American pianist, who appears in the Hartridge School Auditorium, tomorrow night, has been the soloist with nearly every great orchestra in the world. Even since she arrived in the United States a few months ago, there has been a strong request by the leading orchestras in this country for her services. Her recent appearance with the Boston Symphony Orchestra was one of the triumphs of the season. So great an impression did this young American artist make upon Dr. Much, the conductor, that she has been re-engaged to play at a number of the coming symphony recitals.

On Tuesday night, Miss Spencer was the soloist with the Russian Symphony Orchestra, in which she played the famous Rimsky Korsakow piano concerto. Miss Spencer has chosen a popular program, one that should appeal to all students of piano music.

Mr. Reimers is considered the most popular society tenor today. He has sung in all the courts of Europe, and since coming to America, his rectals in the Waldorf-Astoria, St. Regis and many fashionable Fifth avenue homes have been considered among the most notable society events of the season.

ENTERTAINED FRIENDS.

The Misses Edna and Olive Bird entertained a number of their friends at their home on East Front street, last night, where a program of games and music was enjoyed. Those present were the Misses Blanche Derry, Ruth Enander, Gertrude Enanader, Beatrice Tote, Florence Hallard, Sarah Howe, Edna Bird and Oliver Bird and Ralph Seals, Percy Bailey, Lester Duke, Stanley Reese, Charles Cregar, David Clarin, Raymond Tice and Burnett Howe.

—Advertise in the Daily Press.

BOARD OF TRADE TO HOLD DINNER

Committee Appointed to Arrange for Annual Event on February 23.

OFFICERS RE-ELECTED

President Jeffrey Advocates Annexation of North Plainfield to Union County—Organization Has 142 Members.

Preliminary arrangements for the annual dinner to be held on February 23, and the election of officers occupied the time of the Board of Trade at its meeting held last night in Coward's Hall. The old officers were all re-elected and aside from fixing a date a committee was appointed by President Jeffery to take charge of the dinner arrangements. It will be held in Knights of Columbus Hall, if that place is available, and the price was fixed at $2.50 a plate.

The officers re-elected were: William Jeffery, president; Herman Schwed, vice-president; Prof. A. S. Herr, second vice-president; William L. Saunders, third vice-president; A. E. Force, fourth vice-president; E. M. Laing, treasurer; Lamar Van Syckle, secretary, and Herman Schwed, J. V. E. Vanderhoef, A. S. Herr, Edmund Rushmore and Samuel Rothberg, trustees. The dinner committee will consist of Leslie R. Fort, chairman; William L. Saunders, Samuel Rothberg, Lamar Van Syckel, J. Henry Crane, Edward R. Hardingham, A. E. Force, E. M. Laing and Prof. A. S. Herr.

President Jeffrey briefly reviewed the work of the Board during 1913, and spoke of a number of things which it can turn its attention to in the new year. He condemned the condition of the raceway and Tier's Pond as unhealthy, and said the Board of Health should look into the matter. He spoke of the widening of Madison avenue, and suggested as a solution of the problem that the city purchase the entire Drier property, use what it wants and then sell the rest, and said that in his opinion the whole city should bear the expense of this widening as it opened up a street for the benefit of the general public. He advocated annexation of North Plainfield, saying that he belived that Mayor Stewart favored it down in his heart, and that he "believed and knows that Mayor Clarke approves of it." In the opinion of Mr. Jeffrey there should be a "calm, dignified and slow discussion of taxation."

It was reported that there is a balance of about $70 in the treasury and that the Board has 142 members of whom 118 have paid their 1913 dues. The next meeting will be held on the first Tuesday in February.

Y. M. C. A.'S BANQUET TO BE HELD JAN. 22

William D. Murray and Dr. Isaac J. Lansing Will Be the Speakers.

The annual meeting and banquet of the Young Men's Christian Association will be held at the association building Thursday night, January 22, at 7 o'clock, when directors will be chosen and reports for the year will be presented. After the business there will be an address by the president, William D. Murray and also by Dr. Isaac J. Lansing, of Ridgewood.

Dr. Lansing achieved a national reputation as a specialist in religious and social problems during the Men and Religion campaign of 1912, and he was regarded as the most efficient speaker in the campaign conducted by the Men and Religious Movement. Dr. Lansing's subject will be "The Basis of Business." Secretary Herbert E. Parker is now sending out invitations to the meeting to senior members and contributors.

MRS. PERCY H. STEWART CANCELS SOCIAL FUNCTIONS

Mrs. Percy Hamilton Stewart, of Watchung avenue, who had issued invitations to two "at homes" to be held on January 9 and 23, has been obliged to recall these invitations owing to the death of Daniel F. Ginna, which occurred yesterday afternoon. Mayor and Mrs. Stewart have been occupying the Ginna homestead on Watchung avenue, while their own home is undergoing extensive alterations, and she has cancelled the social functions arranged for the month.

—Advertise in The Daily Press.

NO CLUE AS YET TO BIG JEWEL BURGLARY

Police and Detectives Fail to Trace $15,000 Loot From Ackerman Home.

The local police and the Pinkerton Detective Agency operatives have been unable to find a clue to lead to the discovery of the thieves who got $15,000 worth of precious gems at the home of former State Senator Ernest R. Ackerman, on West Eighth street, on Saturday night. Police Chief Kiely has sent out thousands of circulars all over the country. These give a description of the diamonds, pearls and other articles of jewelry taken, together with a brief explanation of the circumstances of the burglary.

The work of the finger-print experts has been of no practical value. Supposed finger prints found in the room of Mrs. Ackerman, where the crook worked, were photographed and enlarged, but they proved to be only smudges. Other photographs were taken yesterday, but with the same result failing to be of any use to the police.

The burglary insurance company, which carried the risk on Mr. Ackerman's valuables, are making every possible effort to find the stolen jewels and the burglars, for the company will have to make good the loss of Mr. Ackerman.

TIMPSON BENEFITS BY MOTHER'S WILL

Local Man Bequeathed $20,000 and $50,000 Also Is Placed in Trust for Him.

Mrs. Mary H. Stiger, wife of William E. Stiger and mother of Lewis G. Timpson, of this city, who died on December 6 last, leaving between $75,000 and $100,000, by her will gave $50,000 to her husband in trust for Mr. Timpson, a son by a former marriage, who is to receive the income for life. In addition she bequeathed her son $20,000 outright.

Upon the death of Mr. Timpson, the principal is to be divided for his children. He also receives a life interest in the residence he now occupies on Hillside avenue, which will revert at his death to his children. Mr. Stiger receives all furniture and the residuary estate. A trust created by Mr. Timpson's father is left to him by his mother, who had a life interest in the principal $20,000.

Mrs. Stiger lived in Plainfield for several years, making her home at Truell Inn. She had a New York city residence and it was there where she died in December. She was an aunt to Edward M. and Laurens H. VanBuren, of Central avenue.

FORMER PLAINFIELD MAN IS LEFT $80,000

Walter S. Gibson Gets Big Legacy by Will of Aunt—Died in New England.

Walson S. Gibson, formerly of Plainfield, where he is well-known, but now assistant chief of the Passaic Fire Department, has just fallen heir to an estate valued at $80,000, through the death of his aunt, Mrs. Annie Gibson, of Newtonville, Mass. News of the "wind-fall" became known yesterday, when Mr. Gibson returned from Newtonville, where he had attended the funeral. Before leaving that place he was informed that his aunt had left him her vast estate. Mr. Gibson's two children, Beatrice and Francis, were also remembered in the will.

Upon his return to Passaic, Mr. Gibson informed his friends that his sudden riches would not change his plans to any extent, that he would stick to his job, which pays him $1,-500 a year. Mr. Gibson has been assistant chief of the Passaic department for several years and is well thought of by his townsmen.

The greater part of the estate left to Mr. Gibson is located at Johnson, Florida, where Mrs. Gibson lived for many years. It is mostly improved and has a growing value. Mr. Gibson was the favorite relative of his aunt.

T. A. B.'S ANNUAL DANCE.

The T. A. B. Fife and Drum Corps will hold its annual dance in Sebring's Hall on Friday night, January 23. It is expected that six fife and drum corps from various parts of the State will be present, including the corps from Paterson with thirty-five members. There will be a musical program and dancing will be the feature.

WEDDED DESPITE THEIR OBJECTION

Miss Taylor Fled From Pitcher, N. Y., to Become Wife of Carlton W. Clark.

CEREMONY ON SUNDAY

North Carolina Man Met Fiancee Here and Knot Was Tied by Rev. Gabriel Reid Maguire—Her Father on New York Sun.

Notwithstanding opposition on the part of her parents, Miss Annie Laurie Taylor came to Plainfield from her home at Pitcher, N. Y., last Saturday, and on Sunday afternoon, was married to Carlton Wesley Clark, son of Mr. and Mrs. Harry R. Clark, of Terrill road, Fanwood. The ceremony was performed by Rev. Gabriel Reid Maguire, of the Park Avenue Baptist church, at the home of the bridegroom's parents, with only the members of the immediate family present to witness the ceremony.

Mr. Clark, who is a graduate of the University of Pennsylvania, is a constructing engineer and has been employed for some time at Salisbury, North Carolina. He recently came to Plainfield with the intention of being married, having written to his fiancee to meet him here. Mr. Clark received word from her that she would be in this city on Saturday.

Meeting a friend here he was accompanied to the health department where the necessary license was obtained, and arrangements were made with Mr. Maguire to perform the ceremony. Shortly after the arrival of the young woman here, Mr. Clark decided that it would be best to inform his bride-to-be parents of the intended marriage and therefore sent them a telegram inviting them to witness the ceremony, explaining that they would wait until the next day, giving them a chance to reach Plainfield. There being no reply the couple went ahead with their plans. After the ceremony, Mr. and Mrs. Clark left for Salisbury, where they will reside. The bridegroom's father is a newspaperman, being on the staff of The New York Sun.

THOMAS O'GORMAN IS MADE A SPECIAL COP

Thomas O'Gorman, who has been employed for several years at police headquarters as driver for the patrol wagon and as general utility man, was appointed a special policeman on New Year's Day by Mayor Percy H. Stewart, and was sworn in on Monday night. Sometime ago O'Gorman sought the appointment of a regular policeman, but he was barred, being over the age limit.

During the incumbency of Mayor G. W. V. Moy he declined to make O'Gorman even a special and no action was taken in the matter last year by Mayor Stewart. The officer is prevented from becoming a regular member of the department on account of his age.

BONNIE BURN PATIENTS AVERAGE SEVENTY-TWO

During the past month sixteen patients were admitted to Bonnie Burn Sanitorium, according to the report of Dr. J. E. Runnells, superintendent. Of this number nine were males and seven females. Nine patients were discharged, including deaths, three males and two females discharged and three males and one female died. The smallest number present at any time was sixty-eight and the largest number seventy-six. The daily average has been 72.4.

The following is a classification of the cases admitted: Incipient, one male, two females; moderately advanced, three males, three females; advanced, five males and three females, a total of sixteen.

IN FATHER'S HONOR.

Mrs. Albert E. Odd, of Wilson avenue, gave a euchre party on Monday in honor of her father, Peter Stran, of East Front street. Awards were made to Miss Anna Smith and Mr. and Mrs. Bowman, who received appropriate souvenirs. Dinner was served, covers being laid for twenty-five. The decorations formed a color scheme of red and green. The rendition of vocal and instrumental solos and the playing of games added enjoyment.

EVANGELISTIC SERVICES.

J. D. Loizeaux was the speaker at the services held at the Monroe Avenue M. E. church, last night, there being a large attendance and much interest. Mr. Loizeaux's subject was "Secret Discipleship." W. J. Conroy will speak at tonight's meeting on the subject of "Coming Back" Tomorrow night, Mrs. Lucie E. Rising will speak on "A Picture of Christ."

DELAY ANNOUNCING WEDDING CEREMONY

Miss Kathryn Overland Became Mrs. Lewis A. Slater on April 12, 1913.

Miss Kathryn Overland, daughter of Mr. and Mrs. Herman Overland, of West Fourth street, and Lewis A. Slater, of Hackettstown, were married on April 12, 1913, the ceremony being performed at New Market by Rev. T. E. Vassar, pastor of the Baptist church, that place. The announcement of the wedding, which was made today, came as a great surprise to the relatives and friends of the couple.

When questioned why the wedding was kept secret so long, Mrs. Slater said today, "Mr. Slater and I just went to the home of Dr. Vassar, after securing a license, and were married; that's all. I knew that if I told my parents of our plans they would want a big wedding and Lewis and I wanted it to be a quiet affair."

The bride, who has been known as Miss Overland, was employed in a laundry at Westfield for several years, and Mr. Slater took a position at the same place. It was a case of "love at first sight," according to the bride, and last April the couple decided to get married. Mr. and Mrs. Slater are now living at 106 Prospect street, Westfield.

JURIST TO PRESIDE; MRS. GEORGE SPEAKS

Anti-Suffragists Will Hold a Mass Meeting at Y. M. C. A. on Friday Night.

The Plainfield Branch of the New Jersey Association Opposed to Woman's Suffrage met yesterday afternoon at the home of Mrs. John Constable Moore on Watchung avenue, to receive reports and plan for the meeting to be held at the Y. W. C. A., Friday night, when Mrs. A. T. George, of Massachusetts, will be the principal speaker. Justice Jenks, of the Supreme Court, of New York, will preside. Mrs. George speaks at Morristown tonight and at Aeolian Hall, New York, tomorrow night.

Encouraging reports were received as to the large increase in membership. The local association now has a total enrollment of 1,000, and it was stated that the Morristown branch which was formed in October has 700 members, while Elizabeth has a branch with 1,200 members, and all are increasing rapidly.

Mrs. Sherman B. Joost, president, was in the chair, yesterday, and she named committees on membership, publicity and finance to aid the committees which have been working since the organization was perfected. Encouraging letters received from various parts of the country showing the progress of the work were read by the president.

MISS ETHEL VAN CAMP NOW IS MRS. DUFFORD

In a reception room banked high with palms, ferns and cut flowers arranged in artistic array, Miss Ethel Van Camp, daughter of Mr. and Mrs. George W. Van Camp, and Christie Dufford were married this afternoon at 1 o'clock at her home, 309 Somerset street. The ceremony was performed by Rev. Isaac Sperling, pastor of the South Branch Reformed church. The bride wore a gown of white silk, trimmed with lace, and her sister, Miss Mabel Van Camp, who was bridesmaid, was gowned in blue chiffon, trimmed with white fur. Both carried bouquets of roses. Roy Hann acted as best man.

Many relatives and friends witnessed the marriage and enjoyed an elaborate wedding feast following. They came from Atlanta, Ga.; Chicago, New York, Brooklyn, Bridgeport, Trenton, German Valley, Tottenville, this city and the borough. On their return from a honeymoon, the greater part of which will be spent in Washington, D. C., the couple will reside in the borough.

PLAN TURKEY SUPPER.

The Ladies' Aid Society of the First Methodist church, will serve a turkey supper in the church parlors next Tuesday night. All members whose last names begin with the letters L, M, N, O, P and Q will have special work to do in the preparation of the supper. Tickets are on sale at the Y. M. C. A. and in the Men's Shop.

"WOMEN IN INDUSTRY."

Mrs. Francis DeLacy Hyde and Mrs. Frederick Goodhue Mead have issued invitations for Saturday evening at 8:30 o'clock at Mrs. Mead's home, "Sunnyside," to hear an address on "Women in Industry," by Mrs. Florence Kelly, who is national secretary of the Consumers' League.

ABRAMS' SUFFERS BIG WATER LOSS

Local Merchant's Shoe Store in New Brunswick Ruined by Water.

TOTAL LOSS $10,000

Biggest Fire in Years Rages for Three Hours With Six Fire Companies Fighting the Flames.—Discovered in Unoccupied Store.

A fire, the origin of which is a mystery, was discovered in the business section of New Brunswick, last night, and before the firemen had extinguished the blaze, after three hours of fighting, damage to the extent of $10,000 was reported by the department head. One of the chief losers is Morris Abrams, of this city, who conducts a shoe establishment next to the burned building. In order to reach the frame structure which was enveloped in flames when the firemen arrived on the scene, it was necessary to run three lines of hose through the Abrams shoe store and although the fire failed to touch the shoe store, the place was flooded from top to bottom when the three lines of hose burst almost simultaneously.

The heavy pressure streams flooded the store and the cashier's desk, which was located directly in front of one of the streams, was floated about the interior like a boat. The stock, consisting of hundreds of boxes of shoes and the fixtures were soaked by water and are a complete loss. Although the New Brunswick fire department places Mr. Abrams' loss at $2,000, the owner claims that it will reach $10,000. He is fully protected by insurance.

The fire was discovered by a passerby in the two-story frame building formerly occupied by Wolfson & Co., the clothiers, and when the firemen reached the scene the interior of the structure resembled a raging furnace. Little could be done to save the doomed building where the fire started and the firemen confined their efforts to checking the flames from spreading to the brick building owned by Abrams and the $300,000 structure on the other side. The latter building, which is almost entirely of frame structure, was separated from the burning store by an alley only six feet wide and the fact that the immense structure did not take fire is considered little more than miraculous by those who witnessed the blaze.

The damage to the building, which includes half a city block, consists only of charred walls on one side and slight water damage. The contents of this place which is used by a hardware firm, included a large store of dynamite and explosives, which if ignited would have resulted in a great catastrophe. It was stated this morning by New Brunswick authorities that had the larger building caught fire the entire center portion of the city would have probably been burned to the ground. The building where the fire originated is a total loss and the damage will reach $8,000. It is one of the landmarks in New Brunswick and will have to be entirely reconstructed. Mr. Abrams' store is one of the recent additions to the town and is of brick construction.

FIRE FIGHTING FORCE LIKELY TO BE INCREASED

Following out the suggestion of Mayor Percy H. Stewart, it is expected that the regular force of the paid fire department will be increased by at least three or four men this year. This will be made necessary by reason of the fact that the city has purchased an automobile fire engine, the delivery of which is expected about February 1.

Among those who have made applications for appointment and who have passed the necessary examination is Arthur Gunther, who it not only likely to be appointed but will probably be assigned as driver for the new engine. He has had experience in driving automobiles, having been employed as a chauffeur for a number of years by the late William Clark, of this city. The appointments are made by the Mayor upon the recommendation of Fire Chief T. O. Doane and the fire and building committee.

FUNERAL OF D. F. GINNA.

The funeral services of Daniel F. Ginna will be held at the late home, 1127 Watchung avenue, Friday afternoon, at 2:15 o'clock. Rev. J. S. Zelie, of the Crescent Avenue Presbyterian church, will officiate and the burial will be in Hillside cemetery.

ON DIVINF COMEDY.

Rev. Dr. Charles E. Herring will give the second part of his lecture on Dante's divine comedy, "The Purgatorio," tomorrow afternoon at the First M. E. church at 3 o'clock. All who heard his first lecture will be anxious to hear this.

The Great Semi-Annual Sale of Muslin Wear
Continues All This Week

THE BEST SALE WE HAVE EVER HELD—NO SECRET ABOUT THE REASON—Good values brought the results. No offerings like these elsewhere—Read—Come and see the garments and judge for yourself.

WOMEN'S WAISTS

AT REDUCED PRICES—THREE LOTS

that will go quickly at such low prices—be on hand early and get your choice.

TAILORED WAISTS 95c.
Were $1.50 to $2.50.

TAILORED WAISTS $1.98.
Were $2.98 to $3.98.

FANCY WAISTS $2.98
Were $3.98 to $5.00.

$1.50 PAJAMAS 98c.
Women's flannelette pajamas in plain colors and stripes; all go at only..**98c each**

SLIPS.

$1.25 SLIPS AT 95c.
Cambric and nainsook, trimmings of lace and embroidery.

$2.00 SLIPS AT $1.95.
Trimmings o flace and ribbons or deep insertions.

$3.00 SLIPS AT $1.95.
A big assortment of pretty styles, fine trimmings of lace and embroidery.

$3.50 SLIPS AT $2.50.
Of nainsook and other materials, in a big variety of very pretty styles, elaborately trimmed with the daintiest of laces or embroideries.

NIGHT GOWNS.

75c GOWNS 45c
Low neck with embroidery insertion, bias bands and ribbon, also high necks, tucked lace and embroidery trimmed.

$1.00 GOWNS 75c.
High V and low neck styles, trimmed with embroideries and lace insertions, etc.

$1.25 GOWNS 95c.
Choice of various styles, pretty trimmings, finished with hemstitching tucking and ribbon.

$2.00 GOWNS AT $1.25.
Of nainsook, low neck styles, short puff and flare sleeves, etc.

$3.00 GOWNS AT $1.95.
Made of fine nainsook, etc., square, round and empire styles, dainty trimmings.

$3.50 GOWNS AT $2.50.
High and low neck, round and square yoke, cluny, val. and filet insertions, ribbon bows, etc.

COMBINATIONS.

75c COMBINATIONS 45c.
Nainsook, neck and armholes trimmed with lace beading and ribbon.

$1.00 COMBINATIONS 75c.
Fine cambric, yoke finished with ruffle and ribbon.

$1.25 COMBINATIONS 95c.
Nainsook, trimmed with torchon lace and ribbon, tucked ruffles on drawers, etc.

$2.00 COMBINATIONS $1.25.
Dimity and nainsook, dainty and elaborate trimmings of lace and embroidery.

$3.00 COMBINATIONS $1.95.
Nainsook, yokes of dainty embroidery insertions back and front, trimmings of laces and ribbons.

$3.50 COMBINATIONS $2.50.
Fine nainsook, trimmings of embroidery, insertions and ruffles.

SKIRTS.

$1.25 SKIRTS 95c.
Cambric and nainsook, deep flounce, trimmed with lace.

$2.00 SKIRTS $1.25.
Many ribbon trimmed, lace insertions and lace ruffle, also embroidery trimmed flounces.

$3.00 SKIRTS $1.95.
Many different patterns of lace and embroidery to choose from. Some ribbon trimmed, others finished with tucks and hemstitching.

$3.50 SKIRTS $2.50.
Trimmings of lind and eyelet embroidery, insertions and tucks, also lace trimmings in many patterns.

35c Corset Covers	25c
75c Corset Covers	45c
$1.00 Corset Covers	75c
35c Brassieres	25c
$1.25 Drawers	95c
$1.00 Drawers	75c

Custom established by us—Beginning Monday, during January and February store opens at 8:30, closes at 5:30, Saturday excepted.

A. E. FORCE & CO.
"The White Store"
We Give the Famous S&H Green Trading Stamps

All Holiday Goods and Toys Going at Half Price.

German Valley. and Chester

Richard Beatty, who lives near German Valley, has purchased the Trimmer farm at Middle Valley.

Alvah Bulmer, of Schooley's Mountain, has leased the Weiss farm at German Valley.

Miss Ruth Wiley, of Beach Haven, ended a visit Monday to her parents, Mr. and Mrs. Franklin J. Wiley, of German Valley.

Miss Florence Jackson, of Newark, ended a visit Monday to Mrs. Jennie Sincox, of Chester.

Daniel P. Messler has purcheased the old distillery near Chester and is remodeling it into a dwelling to be occupied by himself and family.

Mrs. Beattie, of Chester, has rereturned from Virginia and Texas, where they spent several months.

Mr. and Mrs. Joseph D. Budd, of Chester, sailed recently from New York on the steamer Lenape, for Jacksonville, Fla. They will spend the remainder of the winter in the South.

Misses Edith and Nellie Tredway, of Millburn and Park Ridge, ended a visit Monday to their parents, Mr. and Mrs. James Tredway, of Chester.

The Chester Township committee recently organized by electing John W. Rourk chairman and Charles Pitney, treasurer.

Chester Grange, No. 198, Patrons of Husbandry, will give an entertainment in Day's Music Hall, that village, Friday night.

Miss Sinnet V. Beams, of Chester, resumed her studies, Monday, in the Trenton State Normal School.

—Advertise in the Daily Press.

—You can make it PAY you to read the store ads in today's paper—make it pay you in actual savings on purchases you need to make. Try the experiment.

Dunellen & Vicinity

Sheriff Bollschweiler yesterday afternoon tendered his resignation to Acting Governor Leon Taylor, as the holder of shrievalty honors in Middlesex county, to enable him to assume the duties of United States Marshal tomorrow morning, to which office he was recently appointed. Under-sheriff George Houten and Mayor Arthur Appelby, of Spotswood, are candidates for the vacated county office.

The local Boy Scouts, who meet Saturday mornings in the Whittier School, have organized a basketball team and are seeking contests with aggregations of like strength.

George L. Wirtz has returned to his studies at the University of Pennsylvania.

Mr. J. Dunn, who rented the Hunt residence in Front street, has moved his family and his belongings from Pittsburg.

Mrs. Annie McCoy has returned to her home at Changewater, after visiting Mr. and Mrs. John H. L. Peters for the past few days.

The local Polish society at its meeting last night, made final arrangements for a dance to be held under its auspices January 24, in Holton Hall.

Mrs. William Giles will entertain members of Friendship Circle tomorrow afternoon at her home.

On January 19, a special school election will be held in New Market, to secure the voters' authorization to the expenditure of $2,500 to purchase a tract of land adjoining the school building in South Plainfield.

The Piscataway Tax Payers' Association will meet next Tuesday night, when the subject of handling the "poor farm" will again come up for discussion.

Lakeside Council held a meeting last night. Following the transaction of business matters a general social hour was spent.

Mrs. Robert Nagle is visiting relatives in New Haven.

The first regular 1914 meeting of the local Board of Education was held last night in the Whittier School.

J. Healey, a member of the township Board of Education, is detained at his home with illness.

Mr. and Mrs. F. Percy Vail have returned from Philadelphia, where they spent several days as the guests of relatives.

Mr. and Mrs. Robert Reif have been visiting friends in South Bethlehem, Pa.

Daniel Shaefer has returned from Mauch Chunk where he has been spending the past week.

'Plains & Fanwood.

The new house of John Hendrick's in South avenue is rapidly nearing completion. The owner expects to take possession by April 1.

Judge James Connolly in the Court of Common Pleas, Elizabeth, yesterday granted the application for a liquor license to James B. Guttridge, owner of Hotel Maples, in the borough.

After spending the recent holiday vacation with their parents, Clifford Hall and Edward Hetfield have returned to Stevens College.

By far the classiest team that has ever appeared in this vicinity, the St. James Triangle Five, of New York, when it plays the Parish House first team tonight on the local court, will show some of the skill which won for it the name of being champions of Greater New York.

The regular weekly prayer meeting will be held tomorrow night in the M. E. church. John Wade will probably be in charge.

Miss Helen George, who teaches folk dancing at the Parish House, went to Elizabeth last night, where she appeared in the role of an entertainer at a social event, playing several selections on the piano.

Charles Sheelen handed in his resignation as recorder last night at the meeting of the borough council. He has served in that capacity for over ten years, and relinquishes the office because of business matters.

Mrs. Frank Logan, of New York, yesterday visited Mrs. Mantle.

At the meeting of the Borough Council last night, Mayor Hoar, made a short address, in which he urged the co-operation of the Councilmen to effect improvements in the coming year. The Mayor also discussed the need of changes in the construction of one of the local public schools, a subject which has been discussed by members of the Board of Education.

Morning and afternoon classes in dressmaking will be formed at the Parish House about January 20. The terms for the course of six three-hour lessons are $2.00. Those desiring to join either class, will pdease send their names immediately to Mrs. Burton Hall, Fanwood. Classes are open to members of the Parish House only.

Willard Marston has recovered from a slight attack of illness and this morning returned to his duties at the Plainfield Trust Co.

Warrenville.

Prof. Alvah Agee, director of the Department of Agriculture Extension at the New Jersey Agricultural Experiment Station, of New Brunswick, will deliver an address on "Some Problems in Soil Fertility," at the Mountain House Hall, Friday night, January 16, at 8 o'clock. The meeting will be held under the auspices of the Mt. Bethel Grange. No admission fee will be charged and everybody is invited to attend. Seats will be reserved for women. After the meeting cake and coffee will be served.

Mrs. Andrew Haye, of Mt. Bethel, will be the hostess of the Mt. Bethel Ladies' Aid Society, January 15.

The Epworth League of the Mt. Horeb Methodist church will give a pancake supper in the basement of the church on January 8. The affair will be in charge of the male members of the league.

Mr. and Mrs. G. Jennings and two children, have returned home after a visit with Mr. and Mrs. Andrew Stangle, of Martinsville.

Miss Florence Haye, of Mt. Bethel, is entertaining her cousin, Miss Edna Pope, of Brooklyn.

Miss Myrtle Cooper, of New York, has returned after a visit with her parents, Mr. and Mrs. John Cooper.

Mrs. J. Raymond Adams will entertain the Coontown Ladies' Aid Society on Tuesday night, January 13. The affair will be a shadow sociable.

Mr. and Mrs. Frank Lesser and children, of Newark, were recent guests, of Mr. and Mrs. William Miller, of Coontown.

Somerville

On Sunday afternoon at 2 o'clock, there will be unveiled at the Fourth Reformed German church two memorial windows. Rev. Dr. W. S. Cranmer, pastor of the First Reformed church, will unveil one of them in honor of the Rev. Frederick Koeculi, who was pastor of the church from 1886 to 1908, and the Rev. Dr. F. J. Soule, pastor of the Baptist church, will unveil the window placed in memory of Mrs. H. J. Wahl, who was the wife of the present pastor.

The Week of Prayer is being observed at the Baptist church, services being held each night at 7:45 o'clock.

Claremont W. Masker, of Schenectady, N. Y., and Miss Jennie Bennison, of Trenton, have been visiting at the home of Mr. and Mrs. James H. Masker.

The second smoker of the Somerville Merchants' Association will be held tonight at 7 o'clock, in Foresters' Hall.

Edward O'Donnell has purchased the property on the corner of South and Union streets from C. N. Apgar, and will take possession shortly.

C. K. Levy and Tom Cohen are having plans prepared for the erection of a one-story building on the vacant lot adjoining the former Mehrenbeck property, which they purchased last year. Application was made at the meeting of the Borough Council on Monday evening to erect the building on a line with the Dime Savings Bank and other buildings to the south of the proposed new structure, and the application was referred to the street committee. The building line on that street is fifteen feet from the face of the curb, and the owners, wished to encroach on the curb line.

Elmer Lane, employed by E. L. Van Doren, and who was working about the ruins of the stables in the rear of the Commercial Hotel, which were recently burned, broke his left arm on Monday.

Miss Lillian Meserole is spending this week at Norfolk, Va.

The History Club was entertained on Monday afternoon by Miss Elizabeth Anderson. Papers were read by Mrs. Louis P. Gaston and Miss Laura Couse.

Miss Armstrong has returned from a visit with relatives at Milford, Pa.

Bound Brook.

The regular meeting of Pioneer Council, No. 58, Jr. O. U. A. M., will be held in Hamilton Hall at 8 o'clock this evening, when the following officers will be installed: Councilor, [illegible] H. Wilson; vice-councilor, Harry R. Giles; assistant recording secretary, George T. Miller; conductor, Eugene Duryee; warden, John R. Mathews; inside sentinel, Harry S. Johnson; outside sentinel, Allison C. Hall.

Fred H. Bertram and family have removed from the Canal road, South Bound Brook, to the Fisher place, on Mountain avenue.

The January meeting of the Board of Education of the borough of Middlesex, was held in the Beechwood Heights fire house on Monday night. The regular business was attended to and the several bills were pssed on and ordered paid. The resignation of E. Lyall Voorhees was read and accepted with regret. Louis Paulson was elected to fill the vacancy on the Board for the unexpired term.

Mrs. Sarah Fener, of Plainfield, was a visitor with friends at Harris Lane, yesterday.

The January meeting of the Bound Brook Building Loan Association will be held at 8 o'clock this evening.

Mrs. Fredda Mollar has returned to her home near Chimney Rock after spending several days with relatives at New York city.

Mrs. Sarah Apgar, of High Bridge, has been spending a week with Mr. and Mrs. Alexander Crater, of Cedar street, South Bound Brook.

The Mayor and Council, of South Bound Brook, will meet in regular session at 8 o'clock this evening, when Mayor Baldwin will appoint the Council committee.

WEEK OF PRAYER AT HOPE.

Week of prayer services are being held this week at Hope Chapel. William D. Murray was in charge last night and tonight E. E. Parvin will be the speaker. Thursday night F. H. Andrews will lead and on Friday night there will be preparatory services, with Rev. F. L. Green, the pastor in charge. Communion services will be held at the chapel Sunday night.

PRAYER SERVICES FOR MEN.

Beginning Sunday, prior to the morning service, a series of weekly prayer services for men will be inaugurated. The schedule of services recently adopted for Sunday is as follows: Morning preaching 10:45; Sunday-school, 3; Christian Endeavor Society meeting, 7, and evening preaching at 7:45 o'clock.

MO-JO White Chewing Gum

Talk No. 29

A NEW standard of comparison has been written:—

People now say, "As clean and as white as a MO-JO".

That means the superlative degree in cleanliness and whiteness—without a speck of dirt or adulteration.

MO-JO also means more than this—it means delightful, lasting flavor; something in every way different from any other chewing gum.

Try a MO-JO the next time you want chewing gum. Should the name slip your memory just ask for clean white gum.

THE CHICLE PRODUCTS CO., NEW YORK N. Y.

STYLE—RELIABILITY

The Way a Cutter's Scissors Wiggles Into a Piece of Cloth

And the way a tailor's fingers slings the needle thru the cloth, that's what makes the garment.

In making an Overcoat a tailor must be "fit as a fiddle" down to "ringside weight" ready to do the artistic battle of his "needle and thread" existence.

Overcoats must be BUILT not wished!

Rothberg Outer-garments, which is high brow for Overcoats, are made by two of the best shops in this country.

Come into see the large selection for this time of the year, the multiplicity of cloths, colors and weaves.

Then you'll appreciate that we've done some work in getting this "convention" together.

Priced reasonably to you and to us.

$10 to $30

ROTHBERG'S
Stein-Bloch Smart Clothes
"Most Things Men Wear."
214 W. FRONT ST.
Right Next to Proctor's

Modern Footwear for Woman

Stuart's Shoes stand in the very forefront of popularity among women of refinement and good taste.

The styles are distinctive and represent the very latest in feminine footwear, while the value giving policy of our store prove it is an economy to trade here.

$2.50 to $4.00

Boston Hub-Mark Rubbers

Stuart's SHOE SHOP
215 WEST FRONT ST.
We Give and Redeem Surety Coupons

Boston Hub-Mark Rubbers

January Clearance Sale **White Goods Sale**

The Store That Tries to Please You

ROSENBAUM'S BAZAAR

Plainfield's Popular Store

Our January Clearance and White Goods Sale
STARTS THURSDAY, Jan. 8

You know from our last sales what bargains you may expect when we advertise a Clearance in every department throughout THE 3 FLOORS WE OCCUPY

A circular will be left at your door

We sell MAY MANTON Patterns.

Rosenbaum Bros., 115-117 West Front St., opp. Somerset

PLAINFIELD'S FAST GROWING STORE

HALF PRICE SUIT SALE BEGINS TOMORROW AT TEPPER'S

Not a suit in our stock has been reserved. **ALL GO AT HALF PRICE.** For the convenience and protection of suit buyers, we have decided not to remark a single price tag, not a single cipher has been changed. Every garment bears its original price, at which prices hundreds have been sold this season. In this way you can plainly see just how much you do save. You are not trusting to luck. Our price tags are your guide.

All $12.50 Suits, now	6.25	All $25.00 Suits, now	12.50
All $13.50 Suits, now	6.75	All $27.50 Suits, now	13.75
All $15.00 Suits, now	7.50	All $30.00 Suits, now	15.00
All $19.50 Suits, now	9.75	All $35.00 Suits, now	17.50
All $22.50 Suits, now	11.25	All $36.50 Suits, now	18.25

More For Your Money at—
Tepper's
PLAINFIELD, NEW JERSEY

THE BUSY STORE.

BRITISH GROUSE HUNTERS.

No Business Is Allowed to Interfere With Their Sport.

The grouse hunting season in Britain opens on Aug. 12. On that day every Englishman and every Scot who makes any pretension to a standing in society goes gunning for two weeks at least. Nothing is allowed to stand in the way of this annual diversion. For a week or two preceding this outing business is of little consequence. Everything to receive any attention at all must relate in some way to guns and dogs. A year or so ago a New York man had occasion to go to London to meet a British financier to put the finishing touches to a matured business proposition. He arrived a couple of days before the 12th of August. The financier was not in his place of business. "No," said his chief clerk; "he has gone for the grouse shoot. He will not talk business with any one. I do not think he will see you at all, sir."

"But," said the New Yorker, "I have crossed the Atlantic for no other purpose than to see him. This business will not take more than half an hour of his time, and then I'm off for home again."

"I should advise against your going to his home, sir. He would not receive anybody at this time. He will attend to no business."

But the New Yorker thought differently. He went to the country home of the financier. A burly butler met him at the door. To him the New Yorker gave his card. It was promptly returned to him.

"The master," said the butler, "will see no one. He sets out for the grouse shooting tomorrow. He says to call, please, in a fortnight."

And the New Yorker was compelled to remain two weeks longer until the Englishman returned from his hunt, when the business was finished in twenty minutes.—Indianapolis News.

The Seven Wise Men.

The names and characteristic aphorisms of the seven wise men of ancient Greece are as follows: Solon of Athens, "Nothing in excess;" Theles of Miletus, "Suretyship brings ruin;" Pittacus of Mitylene, "Know thine opportunity;" Bias of Priene in Caria, "Too many workers spoil the work;" Chilon of Sparta, "Know thyself;" Cleobulus of Rhodes, "Moderation is the chief good," and Periander of Corinth, "Forethought in all things."

Father's Inconsistency.

Father will splash around in two feet of water and ruin a good suit of clothes to save articles in a stranger's house during a thirty cent fire. But if the pan under the icebox flows over he will go upstairs and wake mother so she can come down and mop it up.—Cincinnati Enquirer.

THE DAILY PRESS IN LINCOLN will be found on sale or delivered to any address every afternoon by E. Purvis, newsdealer.

Plainfield's Most Remarkable FUR SALE

During the many years we have been in town we have never offered such big bargains as we are offering now. Prices will be cut exactly in half. We have thousands of dollars worth of goods and all must be sold. We are asking every fur buyer to examine our stock before buying elsewhere and there is no doubt they will find here greater bargains than any other store can supply, either here or out of town. It is not possible for us to mention prices on all our goods, but we will quote a few in order that you may judge from them how all our prices run.

We have beautiful **PONY SKIN COATS,** $45.00, $42.00 and $40.00 coats,

at $20.00

each. We have not many in stock and when these are sold we could not duplicate them at $35.00 each. Money refunded if anyone can prove this bargain is not as represented.

Beautiful **LYNX SETS,** real American Lynx, $75 sets and $65 sets, at

$35.00 Per Set

Real natural Mink, will be sold at **$55.00** per set. We assure you they cannot be duplicated anywhere. Wide selection in middle class quality and all colors; $15.00 sets **$10.00;** sets in black and natural.

This is your chance to make a good selection and save money. Do not be misled by misrepresentation. Come to the old reliable Plainfeld Furrier, who has earned a reputation by fair dealing.

Charles Kurtzman
Furs of Quality
178 E Front St

DR. PITTIS OFFICE BUILDING

Plainfield's Most Astounding of CLEARANCE SALES OF SUITS, COATS AND FURS

At THE PARIS STORE Is Now At Its Height

And those persons who have taken advantage of the remarkable price slashing have all expressed themselves as being well satisfied. This sale is without doubt one of the most remarkable clearing sales ever held and will be ever remembered by the Plainfield folks because we are endeavoring so far as possible to prove its genuineness. We have in our previous advertisements dealt with the cause and reason of this sale and judging from the response of the public everyone is wide awake and know the true conditions as they exist and as we have tried to explain. We, therefore, ask that you come and see for yourself as others have, examine the stock and then compare prices.

Our suits are going fast. Have you accepted this opportunity. Suits that were originally sold at $15, $18, $25, $35 and up to $65, now being sold at three prices,

$5 $10 $15

COATS

The manner in which the public has already taken hold, only proves the value as against the prices quoted, just imagine coats that were originally sold as high as $15, $20, and $25, can now be bought for

$7.50, $10 and $15

DRESSES

An opportunity to get an Evening or Afternoon Dress from

$20 to $47.50

These are considerably reduced.

J. A. Fass
THE PARIS STORE

FURS.

This is what we offer. Come in, select any set, scarf, muff or fur coat and pay just **ONE-HALF.**

Remember we place our integrity back of every garment.

SKIRTS

See the Skirts we are offering at

$1.50

Regular $2.98 Value.

We have a broken lot of 50 Coats including some Sport Coats, the cheapest of which were sold for $7.98. These will now be cleaned out at

$1, $2, $3, $4 and $5

Plainfield Daily Press

Published Daily except Sunday, by the PLAINFIELD PRESS COMPANY, 105 North Avenue.

Entered at the Plainfield, N. J., Post office as Second Class Mail Matter.

Leslie R. Fort and Ralph L. Morrow, Editors and Managers.

TELEPHONE PLAINFIELD 1900.

Private Branch Exchange connecting all departments.

Two cents a copy. Ten cents a week. $5.00 a year in advance. Delivered by carrier or by mail. No extra charge for papers mailed to points in the U. S. and Canada.

Any subscriber failing to receive a single issue will confer a favor by notifying the business office.

Advertising rates mailed on application.

Copy for change of Advertisements to ensure change for same day must be at the office by 9:00 a. m.

JANUARY 7TH IN HISTORY.

1718—Israel Putnam, one of the heroes of the American Revolution, born in Massachusetts. Died in Connecticut, May 19, 1790.

1779—Lafayette sailed from Boston to aid France in her war with England.

1791—Captain Vancouver sailed on a voyage of discovery to the northwest coast of North America.

1800—Millard Fillmore, thirteenth President of the United States, born in Cayuga county, N. Y. Died in Buffalo, March 9, 1874.

1814—Ira Allen, brother of Ethan Allen and one of the founders of Vermont, died in Philadelphia. Born in Cornwall, Conn., in 1751.

1832—T. DeWitt Talmage, noted Presbyterian divine, born in Bound Brook, N. J. Died in Washington, D. C., April 12, 1902.

1862—The British naval and French military expedition reached Mexico.

1891—Balmaceda assumed the dictatorship of Chile.

Plainfield, N. J., January 7, 1914.

DANIEL F. GINNA.

Plainfield suffers a genuine loss in the death of Daniel F. Ginna. We say this advisedly for we in common with the residents of this splendid community fully appreciated his worth and his services to the municipality. Following in the footsteps of his distinguished father, Stephen A. Ginna, he served the public as a member of the Common Council and his civic pride and interest were always evident. He was a good public servant and a good citizen, a good father and a good husband. In every resepect he was admirable. Would that all our taxpayers were of the type of this model citiezn who has "crossed the bar" while in the prime of life. This newspaper extends its sympathy not alone to the bereaved family but to the whole community for he did real good while in the flesh.

HEALTH BOARD WORK.

What a great amount of work is done by the Board of Health in the course of a year may be learned by a persusal of the most comprehensive and satisfactory annual report for 1913 submitted to the Common Council on Monday night. Every phase of the work is covered in the detailed account of the year's doings and the document should be instructive to every taxpayer. It shows how well that department spends the share of money alloted to it.

The president, Dr. T. S. Davis, makes his report very brief but much to the point. He makes several recommendations. Chief among these is the familiar one advising that some sanitary system for the collection and disposal of garbage and ashes be inaugurated. Attempts have been made during the last twelve years to solve this problem, but nothing definitely has yet been accomplished. It is not unlikely, however, now that during the coming year the Common Council will take up the matter and bring about some satisfactory results.

Another suggestion of the president is that the city establish a hospital for the treatment of contagious diseases especially for the accommodation of such cases which for some reason cannot be properly cared for at private homes. The contagious ward at Muhlenberg Hospital, it is explained, is not available for the purpose as but one kind of disease can be treated at a time.

The report will soon be issued in pamphlet shape and the taxpayers will then have the opportunity of reading it in its complete form.

PROTECTING THE PUBLIC.

The New York Times has instituted an action against a New York retail dry goods house to recover $10,000 damages which it claims for the alleged insertion of advertising sheets in the folds of that newspaper. That is the most effective way of putting a stop to this unscrupulous practise which is confined to no particular section of the country, but is done wherever dishonest merchants are to be found. It is a fraud on the newspaper and a fraud on the public.

FIT FOR THE JOB.

Friends of Henry Liefke desire to see him appointed assessor for the Fourth ward and it is said to be quite likely that Mayor Stewart will gratify their wish. Mr. Liefke is well equipped for the place. He has a good knowledge of real estate values not only in that ward but throughout the city and moreover as he has retired from active business he could give all the time needed for a faithful and thorough discharge of the duties of the office.

Portrayed in print in his full regimentals as he presents his credentials to the court of Portugal as minister plenipotentiary and envoy extraordinary from the United States, our own "Tom" Birch, of Burlington, the bosom friend and champion of William Jennings Bryan, looks anything but what Thomas Jefferson would call an eighteen carat Democrat.

The Knights of Columbus have accomplished a great and praiseworthy achievement by raising half a million dollars for scholarships at Washington college. But that is but one instance of many things they are doing for their church and for its people.

There wouldn't be any such thing as a quarrel between capital and labor if manufacturers would emulate the example of the proprietor of the Ford Motor Company and share profits with their employes.

Mayor Stewart's tribute to Charles A. Reed for his services as corporation counsel, as mentioned in his annual message, was a well merited one.

A local real estate broker will be the contributing editor for Saturday's issue.

GOVERNOR GLYNN FOR MOST STRICT ECONOMY

(By Telegraph to The Daily Press.)

Albany, Jan. 7.—Governor Glynn's message, presented this afternoon to the New York State Legislature, is practically confined to the subject of finance. He prefaces his discussion of the situation by stating that the Legislature faces requests for $63,000,000 and that the indirect revenues for the coming year are estimated at $41,000,000.

While presenting the situation frankly as to necessities for retrenchment and for increase revenue, Governor Glynn asserts there is no need for pessimism. New York has been spending lavishly but its credit is unimpaired. There is cause for action, but not for alarm.

Governor Glynn suggests how expenses may be reduced and revenues increased.

FUNERAL SERVICES FOR MRS. LUDWIG THOMS HELD

The funeral service for the late Mrs. Ludwig Thoms was held at her late home yesterday afternoon, Rev. Frederick J. Hubach, pastor of the Monroe Avenue church, officiating. Part of the funeral service was conducted in German. Vocal selections were rendered by Professor Thoms, Mrs. Dechschel, a sister of Mrs. Thoms, and Mrs. Thorn.

Among the floral tributes was one from the sixth and seventh grades of the Irving School, where Mrs. Thoms' children are pupils. The interment was made in Hillside cemetery.

REINE AT PROCTOR'S

Reine will appear at Proctor's on Thursday and for the remainder of the week in his wonderful mystery act, being one of the best in vaudeville. "The Thirteen Girls in Blue," an extraordinary musical comedy act, will be one of the big offerings. This act is exciting, sensational and impressive. The Imperial Four, a quartet of real singers, is another attraction, together with Nelson and Millage, in a rip-roaring comedy skit, "Glass Put In." Hattie Timberg, a versatile, charming singing comedienne, and Odisa, a Japanese handwriting expert, complete the bill with a two-reel feature photo-play.

TWELFTH NIGHT PARTY.

Under the auspices of the young people of the Church of the Heavenly Rest, a Twelfth Night party was held in the Parish House, last night. The affair was arranged by Miss Elizabeth Forster and Miss Alice Forster. The program included the playing of games, singing of popular songs and the serving of refreshments. There were about seventy-five young people present.

IT IS A HABIT NOW TO ROB THIS PLACE

Burglars made their annual visit to the postoffice at Morris Plains, early yesterday and for the twelfth time the general store of D. M. Merchant, which contains the postoffice, was ransacked.

So often has the postoffice been robbed that Mr. Merchant keeps the office safe and the one in his store unlocked. He has signs on them telling of their unlocked condition and also giving the combination in case an employe has carelessly locked the safes without the postmaster's knowledge.

Seven safes in the place have been blown open with nitro-glycerine, so Merchant has evolved a system of handling his money and stamps. The former he banks at Morristown every day and the latter he gets from day to day in the Morristown postoffice.

The burglars yesterday forced open the rear door of the postoffice with tools taken from a blacksmith shop. Nothing was found in the safes but a few cents, but several dollars secreted by Mr. Kelsch, manager of the general store, was discovered in a box of stockings and was taken.

INVADER OF THE TRANSVAAL

The Once Famous Dr. Jameson Made Head of a South African Company.

Sir Leander Starr Jameson, doctor, pioneer, leader of the famous raid which prefaced the Boer war and premier of Cape Colony from 1904 to 1908, has found a fresh field for his energies as head of the Chartered Company of South Africa, which has millions of acres of grazing land that it plans to turn into ranches.

Jameson, as a young doctor, went to South Africa when he was told that his

DR. (NOW SIR) LEANDER STARR JAMESON.

lungs could not stand the climate of England. At Cape Town he became the leading surgeon, and gossip credited him with an income of £10,000 a year. But he gave up his practice to ally himself with the empire builder, Cecil Rhodes. Alone and unarmed, Jameson traveled to the court of the powerful and dreaded Matabele chief, Lobengula, and gained from him concessions which meant enormous wealth for Rhodes' company. He had lived three months in Lobengula's kraal and cured the chief of gout. Subsequently Jameson paid another visit to Lobengula's capital at the head of a punitive expedition which defeated the Matabeles in two battles and added 750,000 square miles to the British possessions.

In 1896 came Jameson's filibustering invasion of the Transvaal, which ended in the capture of the leader, his being sent to England for trial, his sentence to penal servitude and his imprisonment for ten months. He was released after a breakdown in health. His own view of the raid was once given as follows:

"A revolution, to be justified, must be successful. Ours was not. I made a mistake, and I got fifteen months. I deserved fifteen years—for failure."

Jameson entered the Cape parliament in 1900. He was the author of important reforms, especially in the treatment of the Dutch after the Boer war. He was knighted in 1911.

PERSONAL.

Mr. and Mrs. Robert Metler, of West Fifth street, are parents of a girl born to them this morning.

Mrs. Mason M. Jatrick, who has been visiting her mother, Mrs. Martin I. Cooley, of Rockview avenue will return to her home at Detroit Mich., on Friday.

CARDEN IS TRANSFERRED.

Washington, Jan. 7.—Confirmation of the report that Sir Lionel Carden, British minister to Mexico, will be transferred to Rio de Janeiro, Brazil, was contained in a cablegram received by the State Department today from Walter H. Page, American ambassador to London.

MASONS TO INSTALL.

The officers-elect of Jerusalem Chapter, No. 24, R. A. M., will be installed tomorrow night, after which there will be a banquet. It is expected that there will be a number of visiting representatives.

THE TEMPERATURE.

The temperature report from The State Trust Company today is as follows: 9 a. m., 30 degrees; 11 a. m., 36 degrees; 1 p. m., 37 degrees.

McDOUGALL KITCHEN CABINETS

On Co-Operative Club Plan

Mrs. Housewife, this is a sale you can't afford to over-look it you every expect to own a good Kitchen Cabinet.

The Cabinet illustrated below is the latest production of the McDougall make—a cabinet made to sell regularly at $35.00, and is the best cabinet in the world for that price. But during this sale we will place these

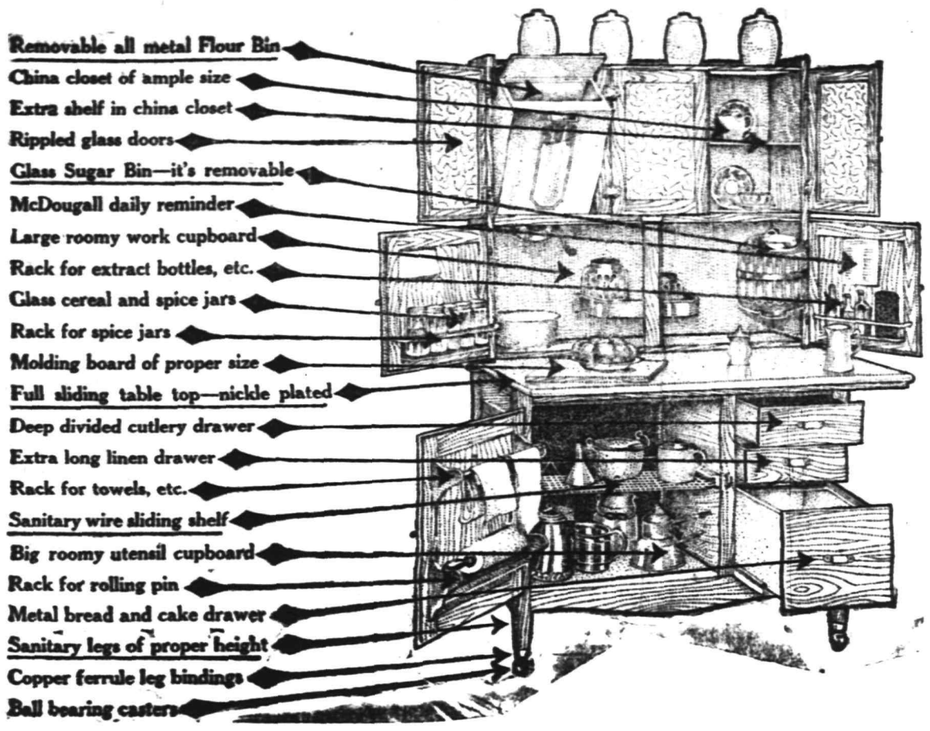

$35 McDOUGALL CABINETS Special at Only $27.50

Join the McDougall Co-Operative Club Terms $1 Per Week to Club Members

We are organizing a McDougall Club for the benefit of yourself, your neighbors and friends. This Club makes it easy for you to own a McDougall and never miss its cost. The Special Price of $27.50 to Club Members makes it a bargain, and you get it on easy Club Terms besides.

ONLY $1.00 REQUIRED.

Pay us $1.00 and we deliver your McDougall at once—you then pay the balance in small easy amounts of $1.00 a week while using the cabinet. You have it all that time to work for you—to save time, labor and money.

PAYS FOR ITSELF.

A McDougall will soon save enough supplies, etc., to pay for itself. At $1.00 a week it will almost save enough to make two payments. You've long wanted just such a labor saver—now here's your chance—TAKE IT QUICK.

ONE CABINET WILL BE GIVEN AWAY absolutely free to some member of the club. Ask salesman about it.

Save the Coupons

Woodhull & Martin Co.

We Give Five Per Cent. Profit Sharing Coupons

Save the Coupons

CAMPBELL TO GET B. A. VAIL'S BERTH

Fielder Will Name a Hackensack Man for Circuit Court Judgeship.

There is to be no partisan politics injected into the courts of the State by Governor James F. Fielder. He will not only keep the Supreme Court free from any taint, but he is not going to follow the Republicans in the selecting of Circuit Court judges. Under the Republicans the Circuit Bench was made solidly Republican.

The news that partisanship is to be eliminated is contained in the definite announcement of Governor Fielder yesterday that he would rename Supreme Court Justice Thomas Whitaker Trenchard, of Trenton, for a full term of seven years. At the same time it was made known that the new Governor would rename Circuit Court Judge Frank T. Lloyd, of Camden, for a full term of seven years, and he would appoint Luther A. Campbell, of Hackensack, to succeed Circuit Court Judge Benjamin A. Vail, of Elizabeth.

The announcements came through Governor Taylor, who, at the request of Governor-elect Fielder, named Mr. Campbell ad interim, to serve from the expiration of Judge Vail's term, February 8, to February 20, when the new Governor wil be inaugurated. As Governor, Taylor cannot make an ad interim appointment for terms expiring in the last week of his administration, he made the announcement that it was Governor-elect Fielder's intention to name Trenchard, Lloyd and Campbell so there would not be delay in the administration of the courts.

WILL ENTER VAUDEVILLE.

Wilfred Henry and Harry Smith, two Plainfield comedians, will open an eight weeks' engagement on the Loew circuit next Tuesday afternoon, appearing in their initial performance at the Columbia Theatre, Brooklyn. Henry and Smith have just concluded a booking at the Savoy Theatre on the same circuit in Atlantic City and are at present at their homes in this city. Their act consists of singing and dancing.

CURTAINS FOR PARISH HOUSE.

Member's of the Women's Association of the Congregational church met in the Parish House yesterday afternoon and enjoyed the afternoon in sewing. During the meeting the women made curtains for the new parish house windows and they were placed in position.

NEW REAL ESTATE FIRM.

Clarence M. Haight and Hiram J. Scandell, of Dunellen, who recently formed a partnership to deal in real estate, have opened an office at 209 North avenue, this city. The firm has just purchased Gifford Cooley's tract of land on Walnut street, which will be cut up into building lots.

POLES FOR NEW LIGHTS CONSIDERED TOO HIGH

It having been decided that the new electric light poles from which will be suspended the 350 candle power Tungsten lamps for the business section are too high, the Public Service Corporation will lessen the heighth by several inches. Tonight the icandescent lamps near Park and North avenues will be extinguished for the purpose of seeing how well the new lamp opposite the Frost building illumniates that corner.

The new material for changing the lighting system in the residential section is now on the road and is expected here every day. It will require but a short time to make a change from the present incandescent type to the new 60 candle power Tungstens. In the meantime the work of installing the new lamps in the business section is progressing rapidly.

MRS. KEENAN'S FUNERAL.

Rev. Edward J. Dunphy celebrated a high mass of requiem in St. John's church, Dunellen, this morning, for Mrs. J. S. Keenan, of Washington avenue and Penfield place, that borough, who died Monday night of pneumonia following an illness of several weeks duration. Interment was made in St. Mary's cemetery, this city.

POULTRY ASSOCIATION ANNUAL.

The annual meeting of the New Jersey Association for Poultry Improvement will be held on Thursday night, January 15, when officers will be elected and reports presented for the year.

ANNUAL TURKEY SUPPER.

The annual turkey supper at Trinity Reformed church, under the auspices of the Ladies' Christian Work Society, will be held Thursday and Friday nights, January 29-30.

PLAINFIELD THEATRE

SATURDAY NIGHT ONLY, JAN. 10,

ANNIE RUSSELL

and her Comedy Company in

"SHE STOOPS TO CONQUER."

PRICES—25c, 50c, 75c, $1.00, $1.50, $2.00.

FUNERAL SERVICES FOR JOHN BENSON TOMORROW

Funeral services for John Benson, 66 years old, formerly of this city, who died yesterday morning following a long illness, will be held tomorrow afternoon at 2:30 o'clock at his home in Columbia street, Dunellen. Interment will be made in Hillside cemetery, this city.

Mr. Benson had ived in the borough about twelve years and took an active interest in civic affairs. Besides his wife he is survived by five children, Mrs. Katherine Schwartz, Eric, Peter and Miss Dorcas Benson, of Dunellen, and James Benson, of Middleburg, Vt.

ANNUAL CHURCH MEETING.

The annual congregational meeting for the election of elders and deacons will be held at the Netherwood Reformed church, tonight. The terms of Elders S. O. Rush, William Carson and Claude Gonoud and Deacons E. F. Johnston and F. O. Cooper expired January 1.

CHAMBERLAIN TO RETIRE.

(By Telegraph to The Daily Press.)

Birmingham, Eng., Jan. 7.—Joseph Chamberlain has decided to retire from Parliament at the next general election.

—Advertise in The Daily Press.

PURE NORWEGIAN COD LIVER OIL, 50c Jint.

Tasteless Cod Liver Oil, large bottle 75c

Old Fashion Emulsion of Pure Cod Liver Oil, large bottle... 50c

SCHREINER BROS.

Prescription Druggists

PARK AVE., COR. SECOND ST.

Headquarters for

GIBSON'S RYE

E. C. WESCOTT.

115 East Front Street.

—Advertise in the Daily Press. It pays.

The Growth of This Bank

has been very satisfactory during the past year and it is with confidence that we look forward to even greater increase during the coming year.

We thank our depositors and friends for their liberal patronage.

New Accounts are cordially invited.

3% Interest on Checking Accounts of $500.00 and Above.

4% Interest on Savings Accounts of $10.00 and Above.

THE CITY NATIONAL BANK

PLAINFIELD, N. J.

CAPITAL $150,000.00

SURPLUS AND PROFITS (ALL EARNED) $300,000.00

EVERY STREET IN PLAINFIELD

Has Its Share of the Proof That Kidney Sufferers Seek.

Backache? Kidneys weak?

Distressed urinary ills?

Want a reliable kidney remedy?

Don't have to look far. Use what Plainfield people recommend. Every street in Plainfield has its cases.

Here's one Plainfield man's experience.

Let C. L. Treat, painter and paperhanger, of 411 East Third street, tell it.

Says Mr. Treat: "I suffered for a long time from kidney trouble and for years could not get relief. My back ached constantly and there was pain across my kidneys. My kidneys were in bad shape and I became all run down, in fact, was almost a physical wreck. Hearing of Doan's Kidney Pills, I got a supply and they made me feel like a different man. I got this remedy at Randolph's Drug Store and my experience was so satisfactory that I cannot make my endorsement of it too strong. I simply would not be without a supply of Doan's Kidney Pills on hand."

For sale by all dealers. Price 50 cents. Foster-Milburn Co., Buffalo, New York, sole agents for the United States.

Remember the name—Doan's—and take no other.—Advertisement.

COAL DEALERS.

TenEyck & Harris

Dealers in
LEHIGH VALLEY COAL.

Office Rowley's Drug Store, 216 W Front St. Tel. 2081-J-2.

Kindling and Grate Wood.

Prompt deliveries. Orders received at
89 SOMERSET STREET.

JOHN MOBUS.

P. O. Box 320. Telephone 10-F-49

TenEyck & Kelley

COAL

141 South St. Tel. 11

N MEYERS & SONS

COAL

COKE AND WOOD

Office tel. 1152-w. 127 Watchung Av

Yard tel. 1911-w

4th and Washington Sts.

NEW JERSEY CENTRAL

TRAINS LEAVE PLAINFIELD.

For New York—2.10, 3.41, 5.08, 5.40, 5.52, 6.27, 6.55, 7.22, 7.26, 7.41, 7.44, 7.55, 7.58, 8.12, 8.30, 8.36, 8.42, 8.59, 9.29, 9.55, 10.26, 11.27, 11.52 a. m., 12.34, 12.58, 1.44, 2.25, 2.39, 2.55, 3.12, 3.48, 4.12, 4.36, 4.39, 6.25, 6.47, 7.41, 8.27, 9.27, 9.20, 10.15, 10.36, 11.42 p. m. Sunday—2.10, 3.41, 5.40, 7.23, 7.58, 8.52, 9.34, 9.40, 10.37, 11.52 a. m., 12.39, 12.58, 1.28, 2.09, 2.23, 2.55, 3.17, 4.29, 5.34, 6.57, 7.14, 8.12, 8.27, 8.35, 9.27, 10.28, 10.36 p. m.

For Newark—5.08, 6.27, 7.05 (through train to Newark), 7.41, 8.36, 9.29, 10.26, 11.27 a. m., 12.34, 12.58, 1.44, 2.39, 2.55, 4.12, 4.36, 6.39, 6.25, 6.47, 7.41, 8.27, 9.20, 10.36 p. m. Sunday—7.23, 8.52, 9.34, 10.37 a. m., 12.39, 12.58, 1.28, 2.09, 2.55, 3.17, 4.29, 5.34, 7.14, 8.12, 9.35, 9.27, 10.36 p. m.

For Easton, Bethlehem, Allentown and Mauch Chunk—5.18, *8.06, 9.44, 11.27 a. m., 2.00, 5.24, (5.44 Allentown and Mauch Chunk), (6.59 to Easton) p. m. Sunday—5.19, 10.32 a. m., 1.55, (5.44 Allentown and Mauch Chunk), 7.05 p. m.

For Wilkesbarre and Scranton—5.18, 9.44 a. m., 5.44 p. m. Sunday—5.19, 10.32 a. m., 5.44 p. m.

For Red Bank, Long Branch and Asbury Park, etc.—3.41, 8.12, 11.27 a. m., 12.34, (12.58 Red Bank only), (3.12 Red Bank only), 4.36, 6.25, 8.27, 11.43 p. m. Sunday—3.41, 8.52 a. m., (2.09 Red Bank only), 2.17, 8.35 p. m.

For Atlantic City—3.41, 9.29 a. m., (12.34 Saturdays only), 3.12. Sunday—9.40 a. m., 1.28 p. m.

For Philadelphia—6.37, 7.39, 8.45, 10.42, 11.32 a. m., 12.42, 1.54, 2.45, 3.13, 6.44, 8.47, 9.46, 10.48 p. m., 1.20 a. m. Sunday—8.45, 9.39, 9.57, 10.39, 10.43, 11.41 a. m., 12.42, 1.44, 2.45, 3.42, 4.39, 4.56, 5.39, 6.39, 6.44, 8.47, 9.46, 10.55, 11.54 p. m., 1.20 a. m.

For Baltimore and Washington. Daily—8.45, 10.43 a. m., 12.42, 2.45, 6.44 p. m.

*Except Mauch Chunk. 12 21 13

HORTON'S
Charlotte Russe
Fresh Twice Daily
325 W. FRONT ST.
Between Madison and Central Aves.
m-w-f tf

"WALDORF"
CANNED GOODS.

Test the excellent quality and flavor of these famous canned goods.

Tomatoes, Peas, Asparagus, String Beans, etc., at consistently moderate prices.

Prompt deliveries.

W. W. Dunn
THE PARK GROCER
Duer Street and Lincoln Place.

THE DAILY PRESS IN SOMERVILLE will be found on sale or delivered to any address every afternoon after 4:30 by Jacob Gernert, the Main street newsdealer and stationer.

ADMINISTRATION OF RAILWAYS IS BECOMING MORE PRACTICAL

Old Order Is Changing In Railway Management.

From the Ranks Have Risen New Officials.

THE old order is changing in regard to the administration of railroads throughout the United States and is yielding to a new order more in adjustment with the spirit of the times. Individualism and the gratification of personal ambition for empire making are rapidly becoming things of the past in the railroad business.

A few years ago financiers like E. H. Harriman were battling with each other for possession of strategic lines in order to choke a competitor and build up their own power. Today railroad men are coming into authority who are operating their roads with the idea that they will get their reward if they serve the people.

Instead of trying to see how much money they can make with poor service and skillful finance juggling, they

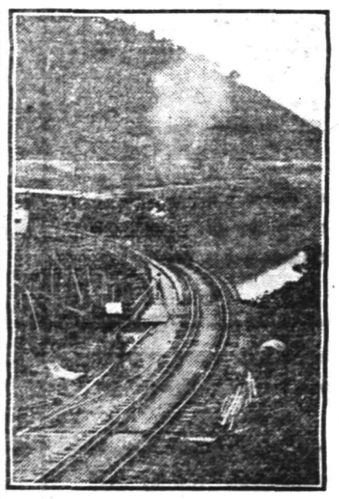

Photo by American Press Association.

UP TO DATE EXPRESS TRAIN.

are making their money by good management and a study of the needs of the people.

One of the men belonging to the new order is Howard Elliott, chief executive officer of the New York, New Haven and Hartford and New England Transportation lines.

The new railroad men know more about railroads than they do about Wall street. They began down in the ranks and worked up to leadership without favoritism. Howard Elliott was a rodman when he entered the railroad service in 1880. From that time to the present he has been closely identified with the rails and steam whistle. Now, as a president after thirty-three years, there isn't anything about a railroad that his subordinates can tell him.

After years of hard work the Vanderbilts found it easier to let others manage their affairs, and, as a result, a live executive like W. C. Brown came to the helm of the New York Central, and he instituted a new era in the life of that road.

Brown rose from the ranks and was vice president and general manager of

© 1913, by [illegible] Press Association.

HOWARD ELLIOTT, PRESIDENT OF NEW YORK, NEW HAVEN AND HARTFORD.

the Lake Shore and Michigan Southern railroad when he was selected as president of the New York Central. He brought with him Alfred H. Smith, who had served as general superintendent of the Lake Shore. Just recently Brown retired and Smith succeeded him as president of the New York Central.

Smith started in railroad service at the bottom, first as a messenger boy, then as a workman on a construction gang. He is another of the practical railroad men who are taking the control of American railroads from the Wall street financiers. Most of the great systems have embraced the worker and the hustler. The way to the presidency of a railroad formerly led through Wall street; now it leads through the construction gang, overalls and practical experience.

One of the railroads that has shown the effect of the dawn of the new era is the Southern Pacific, with its allied lines. When Harriman was still alive he maintained his offices in New York and from there manipulated his railroads in a mighty battle with James J. Hill of the Northern Pacific lines.

Harriman was not a railroad builder. Railroads to him were so many stocks on the market and so many lines on the map. Others built the roads. He acquired them in Wall street. He bought them because he was able to buy when others had to sell. He had imagination and could picture red line upon red line on a map of the United States, showing the ever growing Harriman system.

Then he died, and the heirs and other stockholders put in new men to take his place. Men were chosen from the railroad's own territory to take up the management. In Portland, Ore., J. D. Farrell was placed in charge of the Oregon Short Line. In Omaha A. L. Mohler took charge of the Union Pacific. In Houston, Tex., W. B. Scott was chosen chief of the Harriman lines. E. Randolph was given a chance to run the Southern Pacific of Mexico, operating from Tucson, Ariz. At San Francisco William Sproulle controls the Southern Pacific. Still greater directing heads bind the lines together, but the individual sections are operated from the territory the railroad serves and for the people it serves.

Family ties formerly played an important part in keeping incompetent men at the head of great railroads. They cut little figure now. Ability counts. Every new head of the Harriman lines is a man who has come from the ranks. Some learned their railroad alphabet throwing switches and ticking telegraph keys. Some learned it throwing coal into a firebox.

Mohler started as a rate clerk on the Northwestern. Sproulle was a traffic man under the old Southern Pacific

ALFRED H. SMITH, PRESIDENT OF NEW YORK CENTRAL.

regime and was later chief of transportation for the Guggenheim interests. He came to his present position from the presidency of the Wells-Fargo Express company.

When B. F. Bush became head of the Missouri Pacific the road had been deteriorating for years.

Up to a few years ago Bush was practically unknown in the railroad world, but his wonderful ability as a railroad man was soon discovered and his advancement was fast. Few men have risen as rapidly as he has. The first position he held in the railroad world was rodman on the Northern Pacific. After a few years he became identified with coal companies and soon became an authority on fuel. He was thus thoroughly equipped for his first position in the Gould system, which was as fuel agent. When George Gould bought the Western Maryland Bush was elected president of that road. After his executive ability had placed this road on a good earning basis he was placed in charge of the Missouri Pacific, where his excellent administration is being felt.

Another man who has learned the railroad business from the ground up, is Carl R. Gray, who started as a telegraph operator, and is now the president of the Hill interests.

A conspicuous example of the change from the rule of finance to that of railroad experience is shown in the new management of the Seaboard Air Line in the election of William J. Harahan to its presidency. He is a born railroad man, and the story is told of him that he learned his alphabet from a time table.

The rise of the new men to the leadership of the railroads is due to the attitude toward the road and toward the public. They consider themselves trustees of public property and conduct their business accordingly. Opposed to the aims of personal greed and ambition, this financial [illegible] take the part of a man [illegible] railroad, and they [illegible]

Try Press Want Ads

The Superiority of

The Pianola

Does not Mean a Higher Price

The Stroud Pianola
Price, $550
Low Monthly Payments

LET there be no misunderstanding regarding the price of the Pianola.

This instrument, notwithstanding its recognized supremacy, costs no more than must be paid elsewhere for a reliable player-piano.

The Aeolian Company, manufacturers of the Pianola, are the largest manufacturers of musical instruments in the world. The magnitude of this Company's building operations, and its enormous sales, enable it to build more economically and sell closer than any other house in the music industry.

Because it does both, because it gives greater actual value, dollar for dollar, in its instruments than can be obtained from any other source, this Company has achieved its unparalleled success.

This *must* be so. The superior quality of the Pianola is everywhere conceded, but quality alone is not enough. Quality may always be obtained at a price, and in all industries there are houses recognized for the quality of their goods, but seldom the largest houses of their kind.

Only when pre-eminent quality is coupled with an actual and recognized economy is there a phenomenal public response. No house in the music industry has ever had such a growth as the Aeolian Company. In America and every civilized country of the world its branches are the leading music stores.

Its success is no secret. To the intelligent purchaser it means but one thing—the Pianola is not only the supreme instrument of its kind upon the market, but represents the truest economy as well.

The Victor

The Victor Salon, at Aeolian Hall, is one of the largest and most completely appointed Victor stores in the world. Aeolian service insures Victor satisfaction. Victrolas from $15. Weekly or monthly payments if desired.

It is well to remember that player-pianos, so-called, are not Pianolas. The Pianola is made exclusively by The Aeolian Company, and is obtainable in the following models only—

The Steinway Pianola
The Steck Pianola *The Wheelock Pianola*
The Stuyvesant Pianola *The Stroud Pianola*
The famous Weber Pianola

Prices from $550 upwards. For sale, in New York, only at Aeolian Hall

THE AEOLIAN COMPANY

AEOLIAN HALL 29-31-33 W. 42d St., Bet. 5th & 6th Aves.

HOTELS.

HOTEL WALDORF
HENRY WINDHAM, Prop.
EAST FRONT STREET.
Gottfried Krueger's Extra Beer on draught. Imported Wines, Liquors and Cigars. Hotel accommodations and private Dining Room.

HOTEL SOMERSET
Newly Painted and Papered throughout. Table Board and rooms by Day or Week.
Piel Bros. and Kruger's Beer on draught.
W. G. FEASTER, Proprietor.
97 Somerset Street. Tel. 991.

WEINMAN'S CAFE
GENERAL NEWS TICKER.
Stock quotations
Up to the Minute.
'PHONE 1527.

RITZ Inc.
BABCOCK BUILDING
CANDIES, ICE CREAM
DAINTY LUNCH

HODGE'S PHARMACY
Y. M. C. A. BUILDING.
BELLE MEAD SWEETS
Telephone 68.

PAINTERS AND DECORATORS.

JUST RECEIVED 8,000 ROLLS OF THIS YEAR'S

WALL PAPER

At special prices, selling at 8 and 10 cents per roll. This is an opportunity to secure up-to-date wallpaper at a big saving.

Woolston & Buckle
Painters and Decorators,
145 NORTH AVENUE.

Now is the Time

To paint your house—in the cool of the year, when the paint dries slowly, and consequently lasts longest. No hot sun to cause blisters. And the house painted now is preserved against the ravages of winter storms.

Distributor of John W. Masury & Son's pure colors, ready mixed paint, varnishes, glass, etc.

JAMES C. HANSEN
Tel. 346.

B. KIVATINOS
(Successor to Kivatinos & Jelling)
Fancy Fruits, Choice Confectionery, Nuts, Cigars, etc. We make a specialty of Olive Oil.
311 W. FRONT ST. Tel. 886-W

—There's not a dull, nor an unimportant ad in today's paper. There's not one that may safely be overlooked by any great number of the paper's readers.

Wireless Supplies

We carry a full stock of Wireless Supplies for Amateurs.

A NEW Receiving Set just from the factory, recently received. It surpasses all others. Would be pleased to show same to you at any time.

A new Variable Condenser; Loading Inductance, Stanard Pore Base Spark Gap, also just received.

Small Storage Cells and Polarity Indicators.

Special prices given on Wireless Sets.

Best of attention. Call and be convinced.

Gayle Hardware Co.
GENERAL HARDWARE AND ELECTRICAL SUPPLIES.
'Phone 398 Front Street and Park Avenue

SPECIAL VALUES FOR NEW YEAR'S GIFTS
AT
Swain's Art Store 317 W. Front St.

Framed Carbons, including pictures by Corot, Architectural Views, etc., formerly $5.50 to $12.00, at.....$4.50 and $8.50
Wallace Nutting and Thompson's Colonial and landscape pictures, regular price $2.50; special at.....$2.00
Dainty French Mirrors, $10 value, at.....$6.50
Framed Prints in color, formerly $2 to $3.50, special at..$1.75
These goods are from regular stock, NOT made up for a sale. The prices quoted cannot be duplicated.

FLOUR

Pillsbury xxxx Gold Medal
Hecker's Superlative

Barrel $6.00
24½ lb sack 80c

SPECIAL FOR ONE WEEK ONLY

NEUMAN BROS.

GROCERS

Watchung Ave. and Fifth St. Telephone 760
Efficient and Rapid Delivery Service to All Parts of the City

Mono Storage

WAREHOUSE
North Avenue
OPP. FREIGHT HOUSE
125 East Front Street

HAND'S EXPRESS CO.

OLD RELIABLE

STORAGE

All Rooms Separate, Light and Dry
Furniture Packed and Shipped;
Office 69 Somerset St. 'Phone 541

MURRAY'S STORAGE WAREROOMS

THE OLDEST IN THE CITY.
AT 326 TO 332 WEST FRONT ST.

Near Grove St.; all the rooms are separate, airy and dry; large and small, at very moderate prices. Many years' experience in buying, selling, handling, packing and appraising goods.

Auction Rooms at 326 West Front Street.

R. Murray, Auctioneer, 326 West Front St. Phone 666

AUCTIONEERS.

The Leading
Auctioneers
W. A. SCHORB & CO.
Also Dealers in Second Hand Furniture—Bought and Sold.
120 Madison Av., Jackson Blg
Telephone 1707-W.

LOHRMAN'S
Chocolate Shop
161 EAST FRONT STREET.

High Grade Chocolates, Candies, Ice Cream and Sodas. Mottoes, Favors and Ice Cream Forms for all occasions. Orders taken for Frozen Puddings, Glaces Mousses, etc.

HORSES CLIPPED

By Charles C. Brower,
PLAINFIELD CAB CO.,
130-134 E. Second St. 'Phone 10.
11 6 6mos

HENRY J. SIEBERT & CO
1147 East Jersey St.,
ELIZABETH, N. J.
(Opp. Proctor's Theatre).

We specialize:

AWNINGS
WINDOW SHADES
CURTAIN MATERIALS
BRASS GOODS, etc.

Large assortment.
Low prices.

'Phone Elizabeth 852.

REMEMBER

We carry the largest and finest stock of plants and cut flowers in the city. Floral design work by expert designers. Plant or flowers delivered to any city of the United States. Store, 159 East Front street; Tel. 928; greenhouses, 1126 South avenue. 40,000 feet of glass.

STANLEY
159 E. Front St. Tel. 928.
Woodhull & Martin Building.
Greenhouses, South Ave., Tel. 331-J.

ORGANIZED 1864

THE
FIRST NATIONAL BANK
OF PLAINFIELD.

A COMMERCIAL BANK WITH SAVINGS and SAFE DEPOSIT DEPARTMENTS.

FOUR PER CENT. INTEREST PAID ON SAVINGS ACCOUNTS.

LEARNING A LANGUAGE.

It Is an Easier Task the Younger It Is Taken In Hand.

The time to learn a language is when you are young, the younger the better. We learn our own language as children. The older we grow the harder it is, because it means not merely learning by heart a great many words, not merely training the palate and tongue to produce different sounds, but adopting a new attitude of mind.

Nothing definite has been discovered as to the localization of faculties in the brain, therefore nothing certain is known, but it has always seemed to me and to others whom I have consulted that when you learn a new language you are exercising and developing a new piece of brain.

When you know several languages and change from one to another you seem definitely to change the piece of brain which actuates your tongue. You switch off one center and switch on to another.

You will always notice in yourself and others that there is a definite pause when the change of language is made. Now it becomes every year more difficult to awaken an unused part of the brain and bring it into active use, and to begin at twenty-three is late.—Atlantic

THE DAILY PRESS IN SOUND BROOK will be found on sale or delivered to any address every afternoon by Hoagland 'nion News Stand at station, and A Aaron, newsdealer.

DRAIN OUT BLOOD, PURIFY, PUT BACK

Surgeons of Johns Hopkins Perform Marvelous Feat.

HEART ACTION UNDISTURBED

Every Drop of Fluid Removed From Body of a Dog and Run Through Fifty Foot Coil of Tubes—Mysterious Force, Not Weight or Convolutions, Gives Brain Power, Says Dr. Mellus.

Three doctors from Johns Hopkins university of Baltimore, by actual demonstration on a living animal, showed members of the Federation of American Societies For Experimental Biology, in session in Philadelphia, that it was possible to remove every drop of blood from a living animal, clean the blood of its impurities and return it to the animal without interrupting the heart beats.

The demonstration was made on a dog. The demonstrators were Professor J. J. Abel and two of his colleagues, Dr. L. G. Rountree and Dr. B. B. Turner, all of Johns Hopkins. In their experiment they had every drop of blood out of the dog's body and coursing through a coil of tubes whose connected length measured nearly fifty feet.

Onlookers Amazed.

Scientists who watched the demonstration in wonder saw the entire circulation of an animal going on in glass tubes outside the animal's body and blood propelled through the tubes by the action of the dog's heart, which never stopped beating while they watched it.

At the same time, by the use of a salt solution, through which the blood was coursing, the animal's blood was being purified of sugar, urea and all diffusable materials. By varying the solution and sending the blood through chemicals of different sorts, other kinds of poisons can be removed from the blood by the same process.

Professor Abel and his colleagues would venture no prediction as to a practical application of their method.

Scientists who witnessed the demonstration, however, did not conceal their enthusiasm over the channel of opportunity opened up by the Baltimore men.

"If this method of diffusion removes urea from the blood," said one, "it can be used as a cure for uraemia. By varying the chemical the same process can be used to remove acetone from the blood, the poison associated with nephritis."

May Remove Bichloride.

Dr. W. Salant, head of the federal public health service at Washington, made this comment:

"This apparatus is positively the newest thing for cleansing the blood. It is the most interesting thing in this convention. It may be possible, though I have not tested this machine, to remove bichloride of mercury from the blood."

Dr. A. J. Carlson of the University of Chicago demonstrated on himself the efficiency of a hunger testing machine, which is his own invention.

Dr. Carlson defined hunger as a sensation which arises in the stomach, while appetite, he explained, is a nervous phenomenon of the brain. He swallowed a small cigar shaped rubber balloon which had been fitted with long rubber tubes, inflated the balloon in his stomach through the tubes and then attached the latter to sensitized paper.

Hunger, he said, caused the muscles of the stomach to grip the balloon and drive out the air which registered the amount of hunger on the sensitized paper.

Upsets Old Brain Theories.

In a recent paper read before the American Physiological society of the University of Pennsylvania by Dr. E. Linden Mellus of Johns Hopkins university he contradicted the theory accepted by many scientists that the intellectual prowess of human beings depends to a large extent on the convolutions and size of the brain. His announcement was assumed to have opened up an entirely new field for scientific research.

"The theory that the weight of a brain has anything to do with its efficiency," Dr. Mellus said, "was of course exploded long ago. The later theory, generally accepted, that intricate convolutions were a sign of brain power or efficiency seems based rather on the desire for anatomic explanation than on any procurable facts. I have investigated countless brains of all classes of individuals, and I have yet to meet with anything that would bear out this theory."

The results of investigations, said the physician, convinced him that some mysterious force not yet found or defined and as strange as the nerve impulse itself animated the brain cells, changed their formation and their relations and thus made for or against mental efficiency regardless of the size, weight or outward appearance of the brain itself.

Thirteen Million Jews In the World.

According to the Jewish year book, which is just out in London, the number of Jews in the world now exceeds 13,000,000, made up thus: Europe, 9,950,175; Asia, 484,359; Africa, 404,836; America 2,194,061; Australasia, 19,415; total, 13,052,846.

—The merchant who, in his advertising, emphasizes ten value-giving facts to his competitor's one, uses the best sort of "strategy" in expanding his business.

Classified Advertisements---Copy Received Until 1:30 P. M. Daily

One cent a word for first insertion, one-half a cent a word for each subsequent insertion of the same advertisement for less than one month. Fifty cents a line for one month. **Double Charge for Capitals. No advertisement received for less than 10 cents. No Display or black face type used in this column.**

The Plainfield Daily Press cannot give information regarding advertisements for which answers are to be sent care of the Press. Persons replying to office addresses must mail or leave written answers as stated in advertisement.

T. A. MOORE
UNDERTAKER
612 E Sixth St.
Tel. 741-R

Established 1872.
P. CASEY & SON,
UNDERTAKERS AND EMBALMERS
Office 116 Park Avenue. Tel. 884-W. Res. 417 W. 3d St., Tel. 584-W. Office open day and night. N. Y. office 10 E. 22d St., Tel. 2094-Gramercy.

A. M. RUNYON & SON,
UNDERTAKERS
402 Park Avenue. Telephone No. 40
Office open day and night.
Office of Hillside Cemetery.
New York office—50 Great Jones St.
Tel. call 3245-Spring.
New York Embalmers License—1229.
New York Registered Licensed Undertaker No. 515.

JAS. J. CHAS. A.
J. J. & C. A. HIGGINS
FUNERAL PARLORS
109 W. Fourth St. Tel. 1753-J.
Our Booklet Entitled
"A Modern Mortuary Establishment"
Sent Upon Request.

L. L. MANNING & SON,
STEAM GRANITE WORKS
Corner Central Ave. and West Front St.
Opposite First Baptist Church.

DIED.

GINNA—Daniel F., beloved husband of Katherine Lewis Ginna, on Tuesday, January 6, 1914, at their home in Plainfield, N. J., of typhoid fever.

Funeral services to be held at his late residence, 1127 Watchung avenue, on Friday, January 9, at 2:15 o'clock. Interment at Hillside cemetery at convenience of family. 1 7 2

HELP WANTED—FEMALE.

MAID for general housework; white girl; Scandinavian preferred; wanted for general housework in fully equipped modern house, 575 Cedarbrook road, between Watchung and Prospect avenues. 1 2 tf

WANTED — Chambermaid and waitress. Apply with reference, 526 West Seventh street. 1 5 tf

WANTED—By end of January, cook, with reference. Apply 500 Stelle avenue. 1 7 tf

WANTED—A cook. 1132 Gresham road.

WANTED—Reliable white girl to take care of children. Call 615 East Second street. 1 5 3

WANTED—Girl for general housework; three adults, reference required. 61 Grandview avenue.

WANTED—White girl for general housework; best reference required. Phelps, 937 West Front street. 1 6 3

WANTED—Woman for general housework. Apply 145 East Sixth street. 1 5 tf

WANTED—Thoroughly competent plain cook (white). Mrs. Fleming, 1012 Park avenue. 1 5 3

WANTED TO RENT.

WANTED—By April first, all of a small two-family house or large house suitable for two families. 47 Craig place. 1 7 2

WANTED — Three unfurnished rooms, with bath, for light housekeeping, for two adults; April first; not over 10 minutes' walk from station. Address Home, care of Press office. 1 6 6

FOR SALE—PIANOS AND ORGANS

FOR SALE—One auto-player piano, with music; cost seven hundred dollars; for sale at three hundred dollars; perfect condition. Sattel's, 108 North avenue. 1 5 3

HELP WANTED—MALE.

FARMER WANTED—To manage and work farm for wages, with privileges. Apply by letter. State age, size of family, present and past occupation. Address P. O. Box 678, Plainfield. 1 7 3

SITUATIONS WANTED—MALE.

MAN wishes position, any kind of work; $12 month or more. 618 West Fourth street. 1 2 6

HOUSEWORK, 25c an hour, wanted by handy colored man. 317 Liberty street. 10 28 tf

REAL ESTATE AGENTS.

REAL ESTATE for sale, rent and exchange. Insurance in strong companies at lowest rates; money loaned on real estate. Thickstun & Emmons, 197 North avenue.

LITTLE TALKS BY THE WANT-AD MAN

Copyright, 1913, The Int. Syndicate, Baltimore.

No. 46.

"DON'T whine about your lack of opportunity. There are opportunities for everyone who is able to convince the world by his industry that he is worthy of success."

—Abraham Lincoln.

Suppose you're out of a job. Want work, don't you? Anything, so it's honest. But you don't know just where to turn to get it, do you?

You can apply for it from door to door or from office to office. That takes time and energy, and the chances are you won't even be listened to.

But you'll be listened to in the "Situations Wanted" column of this newspaper. Not by one man or one firm at a time. Hundreds of business men—employers—read the Classified columns. Your ad. in those columns, properly written, is sure of somebody's attention.

Just try it. Write a little Want ad stating your qualifications. Your application for a position—for that's what the ad. will be—will go before a large audience of employers. You could not possibly reach that audience as inexpensively or as effectively any other way.

And perhaps YOUR opportunity is waiting for you in the Classified columns.

The Want-Ad Man

(All rights reserved, 1913, by Jerome P. Fleishman.)

REAL ESTATE FOR SALE.

FOR SALE—Good house for colored people; 6 room house, part improvements; right in town. See Mr Vanderhoef, at Woodhull & Martin Co. 6 26 tf

FOR SALE—To close "French Estate," Somerset street carriage factory, stores, and tenement houses and stable in rear; lot 100x200 ft.; alley at side and in rear; bargain, terms arranged. Apply, Elston M. French, executor, 171 North avenue, Plainfield, N. J. 12 19 tf

MISCELLANEOUS.

TAXIDERMIST—Birds and animals stuffed and mounted. T. W. Sisty, Wayside Park; 'Phone 1299-J Dunellen, N. J. 11 14 3mos

INSURANCE, ALL BRANCHES, AGENT FOR NATIONAL SURETY CO. J. T. VAIL. 9 2 tf

EMBROIDERY, INITIALS, ETC.—Orders taken for all kinds of embroidery and initials; first class work; prices reasonable. Mrs. C. S. Groot, 768 Woodland avenue, near Putnam avenue; telephone 2687-M. 12 15 1mo

SITUATIONS WANTED—FEMALE.

WOMAN with one child desires position as housekeeper. Address Housekeeper, care Press. 11 22 tf

WHITE general houseworker wishes position. 725 South Second street. 1 7 3

FIRST-CLASS laundress (white) would like work for Wednesday and Thursday. Laundress, care Press. 1 6 3

WHITE woman wishes washing to do at home. 264 Duer street. 1 6 3

POLISH girl wishes position at general housework. 655 South Second street. 1 5 2

AUTOMOBILES FOR SALE.

FOR SALE—1910 Buick touring car, in good condition; $350. Dr. Clawson, 672 West Seventh street. 12 24 tf

MONEY TO LOAN.

MONEY TO LOAN on bond and mortgage. J. T. Vail. 8 20 tf

MONEY TO LOAN on bond and mortgage. Mulford, opposite depot. 12 28 tf

MONEY to loan on first mortgage. Lewis A. Clement, lawyer, Babcock building. 12 29 6

MONEY TO LOAN on bond and mortgage. Manning, 182 North avenue. 10 14 tf

LOST AND FOUND.

LOST — Old fashioned Mosaic brooch. Liberal reward if returned to Daily Press office. 1 6 2

LOST—Sunday, small purse valued as keepsake. Finder please keep contents and return purse to this office.

LOST—On train leaving New York 5.10 Friday, black purse, containing money. Owner, F. E. Smith, Y. W. C. A. 1 6 2

ROOMS AND BOARD.

TO LET—Attractive rooms, with board. Mrs. L. R. Williams, 137 Crescent avenue. 2 24 tf

PLEASANT rooms with board, first class neighborhood. Miss Kline, 21 Sandford avenue. 10 16 tf

TO LET—With board, one suite and two single rooms, occupants going south. 209 East Seventh street. 1 7 tf

FOR RENT—Two comfortable rooms, with excellent home table. Mrs. Berrien, 602 Madison avenue. 12 27 tf

FOR RENT—Several single rooms, with board. Address Lena Hellstrom, 312 East Seventh St. 12 11 1mo

FOR SALE, EXCHANGE OR TO LET

FOR SALE, EXCHANGE OR TO LET—No. 1220 Park avenue, lot 60x200; 10-room house, in first class condition; all improvements. Enquire S. Scheuer & Co. 12 22 tf

FOR RENT.

TO LET—Office in Vanderbeek building, corner Park and North avenues; heat and light furnished. Inquire A. M. Vanderbeek, 119 East Front street, Griffen's hardware store. 10 2 tf

FLAT to let, five rooms, all improvements. 538 West Fifth street, or enquire 432 Watchung avenue. 11 11 tf

4 AND 5 room apartment to let on Webster place, near Seventh street, with improvements. Call 770 Woodland avenue. Tel. 1687-W. 10 28 tf

FIVE-ROOM apartment, all modern improvements; central location. Inquire P. C. Thomsen, 306 East Front street. 11 22 tf

FOR RENT—Six room house and bath. Inquire 147 East Fifth street. 11 28 tf

TO LET—Four rooms, East Seventh street, near Berckman street. Inquire 306 East Front street. 11 22 tf

HOUSE for rent, 7 rooms, improvements, two weeks' rent free. Inquire between 3-4 p. m., Woodbine avenue, corner Arlington avenue. 12 11 1mo

FOR RENT—No. 45 Prospect place, near Washington avenue, 8 rooms, reception hall and bath; all improvements. Apply to J. V. E. Vanderhoef, at Woodhull & Martin Co. 12 1 tf

TO LET—House, six rooms and bath. 409 Liberty street, Tel. 450-W. 12 8 tf

HOUSE to let, 44 Manning avenue, first house from Watchung avenue; $16 per month. Apply to George J. Finger, 120 West Front street. 12 30 tf

TO LET—An up to date apartment of six rooms, opposite Proctor's. Apply to F. Linke, 227 West Front street. 12 5 tf

TO LET—New four room apartments; improvements; 1343 and 1445 South Second street; $11 per month. John Herrmann, 369 Somerset street; 'Phone 2512-W. 12 17 1mo

TO LET—Seven room house, part improvements; 15 Stone street; key next door. Inquire 40 Manning avenue. 1 7 tf

FOUR nice rooms to let. Apply 651 Liberty street. 1 7 3

FOUR-ROOM flat to let, part improvements, $10. 203 Grant avenue. 11 21 tf

FOR RENT—Store, centre of town, rent reasonable; also two large, light lofts. Apply Elston M. French, 171 North avenue. 11 6 tf

TO LET—124 Madison avenue, large store, light and airy; steam heat. Inquire Fred Endress or janitor. 5 29 tf

TO LET—7 rooms and bath; all improvements. 510 New street, near West Fifth street. 5 25 tf

HOUSES $12 to $50; flats, $10 to $30; stores $7 upwards. D. McInness, West Third street, Tel. 1198-W. 6 30 tf

TO LET—Flat, all improvements, janitor's service, corner Front street and Madison avenue. Inquire Fred Endress or janitor. 5 29 tf

MOVING PICTURE OR STEREOPTICON SHEET FOR RENT; big enough for the largest hall. Apply Daily Press office. tf

EMPLOYMENT AGENCIES.

MURRAY'S Employment Registry office, reliable help only; all nationalities, faithful service commands good situations and our fees are very reasonable; courteous treatment to all. 326 West Front street, near Grove; Phone 666. 11 26 tf

EMPLOYMENT Agency, C. Northen, 218 East Front street; 'Phone 630-J. 12 29 1mo

EMPLOYMENT Agency, Mrs. Keller, 22 Somerset place, the oldest and most reliable (all nationalities). 'Phone 1724. 7 1 tf

FOR SALE OR TO LET.

FOR SALE OR TO LET—Two new seven room houses; all improvements; garage, sleeping porch; decorated to suit tenant or buyer. 839 Osborne avenue, Netherwood, telephone 894-M. 12 24 1mo

FOR SALE.

FOR SALE—All kinds fine gloves for ladies, men and boys, at wholesale and retail; large variety of deer skin gloves for auto, driving and working; best canvas, 10c; per dozen, $1.00; kid gloves, slightly damaged, half price. H. Texier, 58 Somerset street. 12 31 tf

FOUR DAYS MORE

in which to join THE CHRISTMAS CLUB.

Members may be enrolled between the hours of 9 A. M. and 3 P. M. on Wednesday, Thursday and Friday and between 9 A. M. and 1 P. M. on Saturday of this week. If you wish to join the 1914 Club

DO NOT WAIT UNTIL THE LAST MOMENT.

Your failure to join the Club now will deprive you of its benefits next Christmas when amounts of from $50.00 to $63.75, with interest, will be distributed to members Those who wish to take out more than one membership may do so.

THE PLAINFIELD TRUST COMPANY

Capital and Surplus $373,000.00.

TREASURER'S REPORT OF THE CITY OF PLAINFIELD FOR 1911.

REGARDING TAXES.

Why There is An Increase in the Rate This Year.

Mayor Stewart has issued a statement which explains the increase in the tax rate for this year. The statement is as follows.

The city has various sources of revenue.

First—Direct taxation on real and personal property, and

Second—Receipts from licenses of various kinds, franchise taxes paid by public corporations, taxes received from steam railroads, fines collected for violations of ordinances, poll-tax and the like.

For the purposes of comparison of the amount of money coming into the city treasury and paid out during the fiscal year 1912 and the fiscal year 1913, the following figures will serve:

Year	Amount of Direct Tax Levy	Other Sources	Total
1913	$523,772	$45,500 (estimated)	$569,322
1912	443,897	43,039	486,936

Excess receipts 1913 over 1912 ..... $ 82,386

Now, what is the reason for this increase, who is responsible for it, and what becomes of it?

Certain items which go to make up the total tax budget are, under the laws governing tax matters, fixed by order of State and county authorities beyond any control of the city government. Other items pertain to the public schools, which are governed by State laws and which the city is compelled to support. Still other items, such as the payment of principal and interest on bonds issued in previous years, are entirely beyond any control by the present city government.

The increase in receipts for 1913 over 1912, as shown above, is $82,386.

Of this amount the following items fall within the obligatory class above described:

Increase in 1913 over 1912 in items beyond control of city government:

State school and county tax	$30,092
Public district school	12,503
Principal on school bonds	2,000
Interest on school bonds	7,015
Public Library	1,000
Increase cost of sewer maintenance	3,000
Police salaries, automatically increased by law, about	3,500
Brick pavement bonds	500
Interest on sewer bonds	2,155
Total	$61,765
Leaving out of total increase the balance for the expenditure of which the city government is responsible	$20,621

Now, what was the reason for this increase and what was the purpose of which it was expended?

The general public demanded that our street pavements should be improved and maintained in better condition and this necessitated an increased expenditure of about seven thousand dollars. A new fire engine was absolutely essential for the protection of our property and lives, and an increase of six thousand dollars for fire department purposes was unavoidable. Additional street lamps are constantly required as the city grows, and these increase the expense for street lights. As new tracts are opened and built up, extensions to macadamized portions of our streets are necessary, and while the property owners bear the larger portion of this expense, still the city's share is in the aggregate a considerable sum, increasing in 1913 several thousand dollars over 1912.

We are all proud of our city and desirous that it shall grow and prosper. We want better schools, better streets, better lights, increased police and fire protection, better protection for the public health, recreation centers, dental clinics, social center facilities, and other advantages enjoyed in other cities.

BUT—All these advantages cost money and must be paid for by the taxpayer. The cost of each may be small, but the agregate is not small and always appears in the tax bill.

It thus appears that out of a total increase in the amount of taxes, of in round figures $82,000, your city government is responsible for less than one-third.

In my judgment this one-third has been expended by your city authorities with wisdom and economy, and in no case has any increase been made except where absolutely required, or in response to well defined public demand.

PERCY H. STEWART, Mayor.

Underwear

The Glastenbury Underwear—made of Australian wool. Royal Plush Underwear for the man who cannot wear wool should give it a trial.

Interwoven Hosiery.
Shaker Knit Sweaters.

J. R. Blair

119 PARK AVE.

The Home of Fine Neckwear.

NOTICE OF DISSOLUTION OF PARTNERSHIP.

Notice is hereby given that the partnership lately subsisting between ALBERT HASSELMAN and EDWARD A. SCHMALZ, of the City of Hoboken, County of Hudson, and State of New Jersey, under the firm name of "STERLING STOCK AND DAIRY FARM," was dissolved on this third day of January, nineteen hundred and fourteen, by mutual consent. All debts owing to the said partnership are to be received by the said Edward A. Schmalz, and all demands on said partnership are to be presented to him for payment.

Dated January 3rd, 1914.

ALBERT HASSELMAN,
EDWARD A. SCHMALZ.
1-5 7 9 12 14

Hoagland's Express

FINE FURNITURE

MOVING

Office, 116 West Second St.
Telephone 882-W

Flemington.

The Ringoes Vigilant Society will hold its annual meeting at Ringoes, January 21.

Miss Ada Hanson and Miss Geraldine Hanson were week-end guests of Mr. and Mrs. Jacob Holcombe, of Lambertville.

Former Prosecutor H. J. Able is ill at his home in Frenchtown.

Holt Farley, who has been spending the holiday vacation with his parents, former County Clerk and Mrs. O. A. Farley, returned to Providence, Monday, to resume his studies at the Moses Brown School.

Miss Inez Post is visiting Mr. and Mrs. C. L. Dean, of Frenchtown.

Rev. J. H. E. Schultz, pastor of the Methodist church, will have as his subject next Sunday morning "The Winning Soul." In the evening his subject will be "The Two Ways."

William McEwen has purchased a lot belonging to Hiram E. Deats in Spring street, where he will erect a home.

J. Findley Hackett, of the battleship Arkansas, returned to his ship Monday, after spending a forty-eight-hour forlough here.

Mrs. Walter J. Boyd has been elected superintendent of the primary department of the Methodist Sunday-school.

Rev. B. L. Lewis, pastor of the Cherryville Baptist church, and Mrs. Lewis are spending the week on Long Island.

Mr. and Mrs. D. M. Horne, of Sand Brook, are visiting Rev. and Mrs. Henry T. Horne, of Cherryville.

Mr. and Mrs. John Pegg, of Cherryville, are visiting Mrs. Mathias Pegg, of Sand Brook.

The congregation of the Cherryville Baptist church is conducting cottage prayer meetings each evening this week.

Past Councilor Madie B. Cleveland, of this place, recently installed the following officers of Pride of Flemington Council, No. 194, Daughters of Liberty: Councilor, May Risinger; associate councilor, Ida Barrack; vice councilor, Laura Miller; associate vice councilor, Anna Apgar; financial secretary, William Butler; treasurer, Mary Skillman; recording secretary, Nellie Hartman; assistant recording secretary, Cora Salter; inside guard, John Miller; outside guard, Jennie Munson; trustees, Laura Miller, Elwood Elliott and Madie B. Cleveland.

—Advertise in the Daily Press.

—To the housewife the value-quest is unending—for it is a part of her daily "business." And this fact makes the store ads a "business matter" with her.

THE KIND OF SERVICE YOU WILL APPRECIATE

This Sound Progressive Bank with its liquid assets and careful management desires an opportunity to demonstrate the value of its service to YOU.

You will find that the Personal Element is a real factor in the conduct of this institution, and our Banking, Trust, Safe Deposit and Real Estate Departments offer exceptional facilities for the transaction of YOUR business.

SERVICE

THE STATE TRUST COMPANY

At the sign of the clock. 201 Park Ave.

BARGAIN TIME

Yes, it's the time of year for our **Semi-annual Stock Clearing Sale.** Many odd pieces of furniture in any line, including **Dressers, Chiffoniers, Tables, Chairs, Buffets, China Closets, Fancy Rockers.** Just now such splendid values. Of course the odd pieces will show greatest reductions, but all will be sold at lowest cash prices ever offered on good dependable furniture.

We Ask You to Investigate Carefully

before you buy; compare our values—we are certain that your visit will be quite as profitable to you as to us. Just the time to get the **Rugs, Lace Curtains, Portieres, Linoleum and Matting. Big reductions in all these goods.**

Beds, Mattresses and Springs

Our bedding department is fully stocked with all new styles of **Brass and Enamel Beds, Folding Couches, Mattresses and Springs.** Big savings for you in these goods at this time.

WE GIVE AND REDEEM SURETY COUPONS.

SHIRLEY & JOHNSTON

BABCOCK BUILDING PLAINFIELD, N. J.

S. SCHEUER & CO.

Weekly Specials of High Grade Groceries

TENDER SWEET PEAS.

Early June Peas, 2 cans 25c
Telephone Peas, can 15c
Extra Sifted Luscious, can ... 15c
Imported French Peas, 2 for . 25c

Borden's Eagle Brand Condensed Milk; 2 cans 25c
6 cans to a customer.

ASSORTED FRUITS.

Hunt Bros. Famous No. 3 cans.
Bartlett Pears, can 23c
Lemon Cling Peaches, can ... 23c
Royal Anne Cherries, can 23c
Hawaiian Pineapple, can 23c

Scheuer's XXXX Minnesota Flour; 24½-lb bag, 72c; barrel 5.64

NEW TOMATOES.

The well known Catlin Brand, large cans 8c
Jersey Whole Tomatoes, Rob Roy Brand, can 12c
Tomato Sauce with Spanish Peppers, large can 12c
Best White Potatoes, very fancy 16-qt. basket 49c
Rolled Oats, 6 lbs 25c
White or Yellow Corn Meal, all fresh, 3 lbs 10c
Loose Hominy, 3 lbs 10c
Rye Flour, 3 lbs 10c

COCOA SPECIALS.

Freshly Ground Pure Cocoa in 1-qt. glass jars 23c
Pure Breakfast Cocoa, can Gold Medal brand, at ..... ½-lb 15c
Huyler's Premium Cocoa, ½-lb cans 19c
Finest Asparagus Empress Brand, per can 18c
Delmonte Brand, per can 23c
Blue Tip Matches, 12 5c boxes 37c
Choice Pink Salmon, 1-lb tall cans, 3 cans 25c
Robertson's or Hartley's Orange Marmalade, 1-lb jar 15c
New Holland Herring, mixed . 75c
All Milchner, keg 85c
Campbell's or Franco-American Soups, 3 cans ... 25c

McCANN'S IRISH OAT MEAL

5-lb can 53c
2-lb can 23c

Pride of the Farm Catsup, a bottle 10c
Fresh Ground Horse Radish, a bottle 8c
Maxwell's Potato Chips, a box 8c

SOAP SPECIALS.

Swift's Pride Soap, 10 for ... 32c
Swift's Borax Soap, 10 for ... 37c
Babbitt's Laundry Soap, 10 for 39c
Kirkman's White Soap, 10 for 39c
Kirkman's Borax Soap, 10 for 43c

Granulated Sugar, best and full weight; 25-lb bag for 1.17
Just received a larg equantity of whole Nutmegs which we will sell at, dozen 5c
Leggitt's Premier Corn Flakes, large package; package 8c
Scouring Soap, 2 cakes 5c
Mixed Candy, assorted kinds, 10c lb; 3 lbs 25c
Sweet Red Peppers, small can, 9c; large can 15c
Imported Maccaroni or Spaghetti in bulk, lb 10c
Old Dutch Cleanser, chases dirt, 3 cans 25c
Strained Honey in 1-lb bottle, country made 20c
Comb Honey, White Clover or Dark Buckwheat, in 1-lb Combs 20c

TEA.

Best Family Teas, black, green or mixed, a lb 35c
3 lbs for $1.00
Rajah Teas, a very fine Ceylon Tea in 1-lb packages; a lb 35c
Shad Roe, in ½-lb cans, finest; 2 cans 25c
Leggitt's Premier Tuna Fish, 1-lb can 23c
Leggitt's Premier Peanut Butter, 22-oz. jar 23c
California Bartlett Pears, also California Peaches, 25c kind, can 15c
Worcestershire Sauce, Waw-Waw Brand, 25c size; bottle 15c
Imported English Chutney, 2 bottles 25c
National Biscuit Co.'s Uneeda Biscuits, pkg 4c
Plain or Stuffed Queen Olives, 10c size 8c
Steero Bouillion Cubes, 30c kind, a box 25c
Swift's Sliced Bacon, 1-lb jar 27c
Imported Boneless Sardines, 25c kind, can 19c

10 S&H STAMPS WITH

Royal Dental Cream 10c
1 Box Ball Blue 10c
1 Box Royal Talcum Powder 10c
1 Box Royal Tooth Paste 10c
1 Package Macaroni 10c
1 Bottle Lemon or Vanilla 15c
1 Can Black Jack Stove Polish 10c
1 Can Liquid Enameline 10c
1 Package Parlor Matches 12c
Large Bottle Ammonia 10c
7-lb bag Salt 10c
1 Bottle Shoe Polish 10c

EXTRA STAMPS WITH TEAS.

125 Stamps with 1 lb Tea 70c
100 Stamps with 1 lb Tea 60c
80 Stamps with 1 lb Tea 50c
50 Stamps with 1 lb Tea 40c
40 Stamps with 1 lb Tea 35c
100 Stamps with 1 lb Baking Powder 45c

EXTRA STAMPS WITH COFFEES.

10 Stamps with 1 lb Santos 25c
15 Stamps with 1 lb Maracaibo 27c
20 Stamps with 1 lb Premium Java 27c
20 Stamps with 1 lb Java 29c
25 Stamps with 1 lb Java & Mocha 32c
30 Stamps with 1 lb Java & Mocha 35c

OLIVE OIL.

The Famous Bertrand Freres Brand French Olive Oil:
Pint tins 40c
Quart Tins 79c
Two-quart tins $1.50
Gallon Tins $2.75
Good Cooking Oil, quart bottle 25c

CRACKERS AND BISCUITS.

Ivins Spice Wafers, lb 12c
Fig Bars, lb 10c
Sugar Wafers, lb 18c
Cocoanut Maccaroons, lb 18c
Ginger Snaps, Lemon Cookies or Nic Nacs, lb 7c; 4 lbs 25c
Assorted Mixed Cakes, lb 10c

IMPORTED AND DOMESTIC CHEESE.

Best Imported Swiss, lb 38c
Best Imported Roquefort, lb 45c
Cambert Cheese, box 30c
Philadelphia Cream Cheese 9c
Neufchatel Cream Cheese 4c
Shefford Snappy Cheese 9c
Pimento Cream Cheese 13c

TIME TABLE
Plainfield Transit Co.

Auto Bus Service Between Plainfield and South Plainfield, Plainfield and Stirling, Plainfield, Warrenville and Mount Bethel.
Waiting room at Kensington Hotel, Plainfield.

PLAINFIELD and SOUTH PLAINFIELD

WEEK DAYS.

Leave Plainfield—7.45, 9.00, 11.45 a. m., 1.00, 4.00, 5.00, 7.00, 9.00, 10.20, x11.10 p. m.
Leave South Plainfield—8.00, 9.30 a. m., 12.00, 1.30, 4.30, 5.20, 7.30, 9.30, 10.45, x11.30 p. m.
xSaturdays only.

SUNDAYS.

Leave Plainfield—9.00, 12.00 a. m., 2.00, 4.00, 5.00, 9.00 p. m.
Leave South Plainfield—10.00 a. m., 12.15, 2.30, 4.30, 5.30, 9.30 p. m.

PLAINFIELD, WATCHUNG, WARRENVILLE AND MT. BETHEL.

WEEK DAYS AND SUNDAYS.

Leave Plainfield—6.30 a. m., 3.00, 6.25, x11.00 p. m.
Leave Watchung—6.45 a. m., 3.15, 6.40, x11.15 p. m.
Leave Warrenville—6.55 a. m., 3.30, 6.50 x11.30 p. m.
Arrive Mt. Bethel—7.10 a. m., 7.15 p. m
Leave Mt. Bethel—7.10 a. m., 7.15 p. m
Leave Warrenville—7.20 a. m., 3.30, 7.30, x11.30 p. m.
Leave Watchung—7.30 a. m., 3.45, 7.40, x11.45 p. m.
Arrive Plainfield—7.50 a. m., 4.00, 7.55, x12.00 p. m.
xSaturdays only.

Sundays and holidays the bus will leave for Watchung, Warrenville and Mt. Bethel at 9.00 a. m. instead of 6.30 a. m. Other trips will be the same as week days.

PLAINFIELD and STERLING.

WEEK DAYS ONLY.

Leave Plainfield—8.45 a. m., 4.30 p. m.
Leave Watchung—9.00 a. m., 4.45 p. m.
Leave Stirling—9.30 a. m., 5.15 p. m.
8.45 a. m. bus connects with 9.27 a. m train at Sterling, for Newark.
4.30 p. m. bus connects with 5.15 p. m train at Sterling, from Newark.

An enclosed, electric-lighted and heated bus may be procured for an afternoon or evening, from The Plainfield Transit Co., to carry from 15 to 25 passengers to any point within a radius of 25 miles from Plainfield

R. W. CAMPBELL, Mgr., 310 Park Ave.
'Phone 130, Plainfield.

L. Moraller & Son

WATCHMAKERS and JEWELERS

WATCHES, CLOCKS and JEWELRY

Fine Watch and Clock Repairing a Specialty.

112 Park Ave Plainfield, N. J

O. A. R. GARAGE

915-917 South Avenue.

Carbon removed by Oxygen method—$3 for 4 cylinder, $4 for 6 cylinder. Sole agents for Symplex Gas Savers—positively gives more power speed and uses 25 to 50% saving.

GUARANTEED REPAIRS

—Advertise in the Daily Press. It brings results.

Our January Clearance Sale

GROWS GREATER AS IT GOES ON. THIS WEEK WE BRING FORWARD MORE SALE OFFERINGS.

The one dominating purpose now is to clear racks of ready-to-wear garments, and counters and shelves of winter goods.

The clearance will be quick and complete as we are offering our entire stock of winter goods at

Half Price

SEE WINDOW DISPLAY SEE WINDOW DISPLAY

White Sale

Every day we are adding to our already large display of White Goods. NEVER BEFORE HAVE BEEN OFFERED SUCH VALUES IN WHITE GOODS.

Prices far below those asked elsewhere for the same qualities.

SEE OUR WINDOW DISPLAY AND COMPARE OUR PRICES WITH THOSE ASKED ELSEWHERE.

ROSENTHAL'S

210 WEST FRONT ST.

2 Doors From Proctor's

ARE YOU PLANNING

to save more money than you ever did before? This is a worthy ambition which the Plainfield Savings Bank desires to encourage for we know the great benefits to every depositor who is faithful in making regular deposits.

Open an account now with us.

4 PER CENT. INTEREST PAID.

PLAINFIELD SAVINGS BANK

THE ONLY SAVINGS BANK IN PLAINFIELD.

ORGANIZED 1868.

OFFICERS.

WM. F. ARNOLD ..... President
A. C. STEBBINS ..... Vice President
JAMES C. POPE ..... Secretary and Treasurer
H. A. POPE ..... Assistant Secretary and Treasurer
H. B. MacDONALD ..... Second Assistant Secretary and Treasurer

Money deposited by the 10th of January will draw interest from the first.

WE DO FINE JOB PRINTING. TRY US

ANY PORT IN A STORM

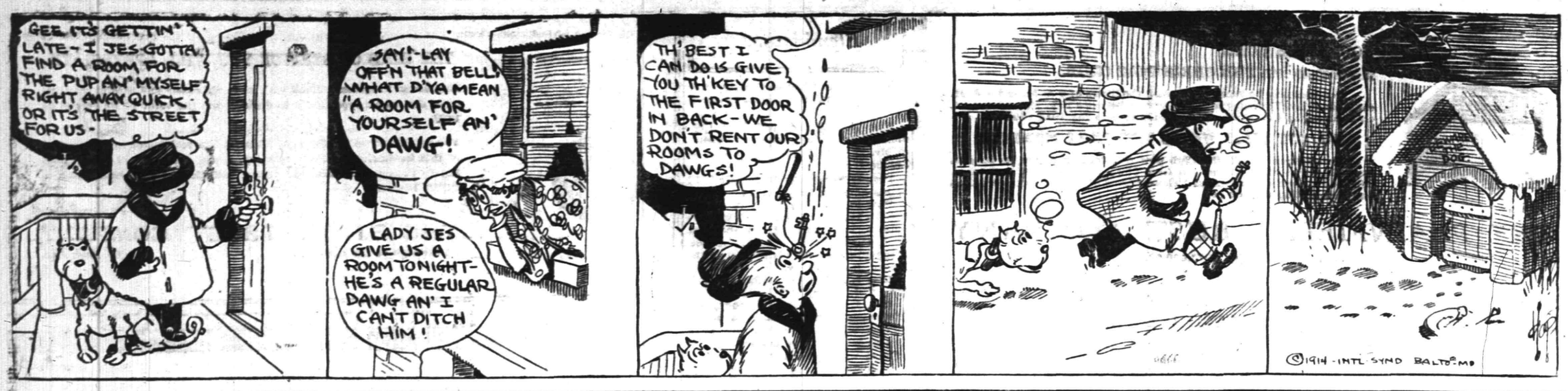

IN THE SPORTING SPOTLIGHT

LOCAL PLAYERS ARE BENEFITTED

Jack Martin and Eugene Lidgate Among Those Whom Powers Favor.

FRATERNITY GAINS

"Farming," Waiver, Discipline and Spring Training Injustices Are Remedied — Commission Grants Eleven Out of Sixteen Requests.

Peace, good will and harmony was the watchword at the long expected conference between the Baseball Players' Fraternity and the powers of organized baseball yesterday.

The National Commission and the National Association agreed to grant eleven of the seventeen requests of the fraternity and to take the other six under consideration with a probable suggested revision of the wording.

The most important request granted was that a ball player, after he had served ten years in the major leagues, will be given his unconditional release if no team in the majors desires his services.

The commission also granted a request which provides that every major league park shall be equipped with a blank wall, painted green, placed in centre field, in line with the pitchers' box and home plate of sufficient size to afford a background for a pitched ball. Dave Fultz, president of the Fraternity, who acted as spokesman for the ball players committee which met the commission in open session, said a background was wanting because injuries resulted when advertising signs and fans in the bleacher seats made it hard for the batter to see a pitched ball.

The commission agreed to grant requests providing that when a player is fined and suspended he shall be given written notice stating the amount of the fine, duration of suspension and the reasons therefore.

Besides the important requests granted, other demands were disposed of, as follows: The demand concerning the ten-day release clause was discussed at length and set aside for a later decision. The question of releases was also one of considerable discussion. The fraternity demanded that ten days' extra pay be granted to released players, and M. H. Sexton, speaking for the minors, stated that the class A leagues were heartily in favor of meeting this demand, but that the little leagues could not possibly live and grant the request. This section was also held for future discussion.

The commission granted the request pertaining to "farming out" of players. This means that players will not be "farmed out" at a reduced salary, and that contract figures will remain the same as at the original signing of the contract. This is considered quite a victory for the ball players.

It was granted that written notices should be sent to players when waivers have been asked on them. The players also won their fight concerning the formal and explicit notification as to transfer or releases. The demand as to "side agreements" was mutually accepted, and the clause asking that club owners furnish two sets of uniforms free of cost to players was also allowed.

Among the other demands allowed were the following: As to clubs paying players' expenses from home to training camps, as to contracts after forty-five days' probationary work, as to discrimination against Fraternity men, as to inter-league waivers.

The demand that after a request had been made for a waiver that said waiver could not be withdrawn caused considerable argument. Herrmann was against allowing such a demand and declared it was "not admissible." He was in favor of clubs abusing the privilege being fined, however, the player injured to get one-half of the amount of the fine.

It is likely that another meeting will be held to prepare the revised agreement which both sides are expected to accept.

Among those vitally interested in this action is Jack Martin, the local ball player who will shortly leave for Boston where he will club with the Braves. Martin is a member of the Players' Fraternity and has been watching with interest each movement of the organization. Eugene Lidgate, of Fanwood, will also become a member of the Fraternity at the opening of the coming season.

Queries, Comment and Answers

Sporting Editor:

Query—In what year were New York and Brooklyn consolidated and called "Greater New York?"—N. B.

Answer—In 1898.

Sporting Editor:

Query—What is a $30 note of 1778 worth?—H. T.

Answer—Your $30 note of the year 1778 can be had on the market for twenty cents or a quarter, in good condition; which means that you could hardly sell it for half that amount to dealers who needs must make a profit on the deal and may have to wait a mighty long time to make it.

Sporting Editor:

Query—My friend and I had an argument about sending cattle over to England or to Scotland; he says they send them from Philadelphia. I say they don't. I said they send them from New York. Which of us is right?—B. D. L.

Answer—There are three companies whose steamers ply between Philadelphia and London and Philadelphia and Glascow; in all ten vessels. Each of these carries cattle, and some of them also carry passengers. They sail two or three times every week.

Sporting Editor:

Query—What are the annual membership fees to the New York Athletic Club?—B. F. L.

Answer—A full fledged member pays $100 a year. This was recently reduced from $200.

Sporting Editor:

Query—How can I get into communication with James E. Sullivan?—C. S.

Answer—If you mean the secretary of the Amateur Athletic Union, his offices are located at 21 Warren street, New York city.

Sporting Editor:

Query—Is the Cedarcroft skating rink on Park avenue open to the public, and if so, can one schedule matches to be played on this rink?—J. S.

Answer—The Cedarcroft rink is open only to members.

TIE FOR TOP-NOTCH HONORS IN LEAGUE

Springboard Broad Jump Brings Out Many Contests in Y. M. C. A. Gym.

Henry Kinney and William Smith, of the Y. M. C. A. senior department's Number League, tied for first honors in the running springboard broad jump in the Association "gym" last night, the event being one of the ones programmed for league members.

Karlberg captured second place and Harper third.

NAME	TEAM	Distance Ft.	In.
Kinney	3	15	5
Smith	8	15	5
Karlberg	5	15	4
Harper	5	15	
Ricketts	1	14	7
Caruso	2	14	4
Nicholson	8	14	2
Phillipson	2	14	
Ohlson	1	13	9
Newmiller	2	13	3
Fenner	1	13	1
Farmer	4	12	5
Reed	1	12	2
Moran	2	11	11
Gennismann	5	11	9
Weintrob	7	11	6
Kennedy	6	11	1
Carson	1	11	
Gildersleeve	1	10	11
Price	3	10	6
Clark	3	10	6
Dorman	2	9	4

P. A. F. C. MEETING.

A special meeting of the Plainfield Association Football Club will be held in the clubhouse on South Second street tomorrow night at 8 o'clock.

—It is wiser to know what a thing OUGHT TO COST before buying it; and ad-readers usually do know this.

GREAT COURT GAME AT PLAINS TONIGHT

St. Jame's Triangles, of Jersey City, to Appear on the Parish House Court.

Appearing for the first time in this section of the State, the St. James' Triangles, a basketball team entered in the Hudson River League, will play the Scotch Plains Parish House team on the latter's court tonight. The Triangles, hailing from Brooklyn, are considered one of the fastest combinations of court stars doing business in New Jersey and have several notable victories to their credit hung up at the expense of Metropolitan aggregations.

The fact that the visiting aggregation plays professional rules will add to the interest of the conflict as the Parish House boys will probably allow these regulations to predominate one half. The "Pro" regulations will give the followers of the sport some thrills that are rarely seen on courts in this section and the contest will probably be one of the best of the season at the Plains.

Captain Ricketts, of the Parish House five, will put his regulars against the visiting crew and hopes by playing defensive basketball to hold the score down to a low ebb and beat the visiting crew by a fast finish.

GLOVER ELECTED TO CAPTAIN TEAM

Veteran Member of Association Five Assumes New Duties at Once.

Myrton Glover, guard on the Y. M. C. A. basketball team, was chosen to succeed Albert Brynairski as captain of the aggregation at a meeting of the team held in the Association last night. Glover has been a member of the team since it was originally organized by Thomas Whitaker and on several occasions has acted as captain in the absence of the leader.

Glover assumed his new duties at once taking charge of the practice last night. He has been acting as captain since Brynairski resigned two weeks ago.

PLAINFIELD PINNERS TOOK TWO MATCHES

New Brunswick Elks Forced Back Into a Tie With Jersey City for Second.

ELKS' LEAGUE RECORD.

	W.	L.	H. S.
Newark	21	9	1012
Jersey City	19	11	1019
New Brunswick	20	13	1032
New York	17	13	1008
Paterson	18	15	983
Hoboken	16	14	995
Plainfield	15	18	1029
Elizabeth	11	16	1010
Rahway	10	17	927
Orange	6	27	968

It was considerable of a jar which the classy New Brunswick team got on its own alleys last night in an Elks' League match with the Plainfield five. The visitors got two games out of three, and New Brunswick thus fell from a tie with the Jersey City team for second place. The first game last night was interesting, Plainfield, with 873, winning by seventeen pins. New Brunswick came back with 955, winning by 102 pins, but fell off to 843 in the final and deciding contest and Plainfield, with 883, finished forty pins ahead. Burton tallied 212 and Coyne did likewise for New Brunswick.

The scores:

PLAINFIELD.			
Blatz	176	153	155
Kiely	176	195	187
Stout	178	138	142
Nash	179	185	198
Campbell	164	171	201
	873	852	883
NEW BRUNSWICK.			
Greenwald	148	184	181
Harkins	167	182	147
Coyne	178	212	183
Burton	184	212	166
McCormick	179	165	168
	856	955	843

ORANGE ELKS BREAK ALL FORMER RECORDS

For the First Time This Season the Last Place Holders Take Two in a Row.

Orange bowlers, who are holding last place in the Elks' League, did their best work of the season last night on their home drives and succeeded in capturing two games out of three from the Paterson team. In the final deciding game the Orange bowlers were there for a total of 968, finishing 120 pins ahead. Orange started with 887, and this was enough to win by eighty-three pins. In the next game the home five dropped to 796, and lost by forty-five pins. Keaster was high for Orange with 233.

The scores:

PATERSON.			
O'Gorman	148	181	185
Bissett	149	135	168
Curtis	165	149	147
Roth	180	182	192
Taylor	162	193	156
	804	841	848
ORANGE.			
Goeckel	177	166	183
Keaster	183	148	233
Henderson	191	153	199
Cooper	164	157	193
Oetzel	172	172	160
	887	796	968

Manager Bill Carrigan of the Red Sox will consent to no trade that involves Harold Janvrin. Bill believes Janvrin will show regular big league stuff next season.

SCOUTS PLAN TO ORGANIZE LEAGUE

Basketball Enthusiasts in That Organization Active in Stirring Things up.

A movement has been started in Dunellen to effect the organization of a Boy Scout Basketball League to include the patrols of Plainfield, Dunellen and Scotch Plains, and the Dunellen basket tossers are planning to call a meeting in the near future when the subject of combining into an organization and drawing up a championship schedule will be discussed.

In the Scotch Plains Parish House the Scouts play basketball three or four times a week and the Dunellen players also practice frequently on the Dunellen court. In Plainfield there are numerous Scout patrols and it would be a comparatively easy matter to form a number of strong quintets to enter in the league.

Those interested in Scout work locally are willing to lend their aid in the formation of such a league and something definite will be decided upon during the coming week.

WITH THE BOXERS

Champion Johnny Coulon is to meet Young Sinnet, the Rock Island bantam, in Milwaukee this month.

Battling Levinsky and "Porky" Flynn will clash at Tom O'Rourke's club in New York on January 13.

During the past year the State of New York received $45,000 as its 5 per cent share of the receipts of the fight clubs.

Manager Jimmy Dime contemplates a trip to France, where he will try to match George Chip against Georges Carpentier.

Eddie Johnson of Denver, who has been boxing as a lightweight, has outgrown the division and joined the welterweights.

The four-flush stuff recently staged in Paris by the two Johnsons, Jack and Jim, came very near putting the boxing game on the fritz in the gay capital.

Where is Joe Eagan the New England lightweight? Joe's disappearance right after his defeat at the hands of Gilbert Gallant has caused his friends some anxiety.

It is said that Jim Driscoll, the former featherweight champion of England, cleaned up about $50,000 on the English race tracks during the past summer.

"Kid" McCoy is in Nice, France, where he hopes to arrange a clash with Georges Carpentier. McCoy was a wonder in his day, but it's a fat chance he has at the age of 41 to defeat the France champ.

—Advertise in The Daily Press.

COMMITTEE OF PLAYERS TO PURCHASE SWEATERS

Members of the Holy Cross football team held a meeting last night for the purpose of completing arrangements for the purchase of "rough-neck" sweaters which will be presented to the individual members of the eleven.

A committee composed of John Caulfield, Jack Ricketts, Jesse Mulford, Jack Fritts and William Coyle was selected to take charge of the matter and the gifts will probably be distributed during the coming week.

FULL QUOTA OF Y. M. C. A. PREPARE FOR HOPE GAME

A full quota of the members of the Y. M. C. A. basketball team was on hand for the mid-week practice in the Association "gym" last night and a stiff drill was run off in preparation for the second game to decide the City Championship in the Hope Chapel "gym" next Saturday night. Signal practice, passing and shooting constituted the bill-of-fare and a practice scrimmage with the second team wound up the evening's work.

Those present at the drill were Glover, Farmer, Moulton, Gavett and Townley. Another session has been ordered by Captain Glover for Thursday night.

BASEBALL NOTES

"Big Ed" Konetchy, the Pittsburgh first sacker, says he has two brothers who could "beat him all hollow" as ballplayers, only they fight shy of city life.

Luther H. ("Dummy") Taylor, the former Giant flinger, wants to be an umpire in the Central league. He says that he can conduct a game with signs so that players and spectators will understand.

Manager Miller Huggins is keen to land pitcher "Lefty" Tyler of the braves. With Sallee, Robinson and Tyler the Cardinals would have a trio of southpaws capable of holding the big stickers.

In the few years that Dan Howley has been in baseball he has played with Indianapolis, Grand Rapids, Utica, Cleveland, Portland, Ore., Philadelphia and Montreal. Next season [illegible] Oakland, Cal.

It is reported in Chicago that President Murphy of the Cubs has placed outfielder Frank Schulte on the market. Two years ago Schulte was presented with an automobile for being the most valuable player in the National league.

Guess those kids in the little red school house in Euclid township didn't enjoy themselves christmas. Acting as their Santa Claus was none other than the great Napoleon Lajoie, and the ever graceful Larry was some Kris Kingle, too.

—Advertise in The Daily Press.

N. P. H. S. SOPHS SHOW GOOD SPORTSMANSHIP

Because of the illness of one of the players on the Junior Class basketball team, the game between the Juniors and Sophomores, of the North Plainfield High School Interclass League, which was to be played yesterday afternoon in Saengerbund Hall, has been indefinitely postponed. This game is for the championship of the school and the Sophs willingly agreed to wait until their opponents could present their strongest lineup.

Hoyt Tomkinson is on the sick list and as he is one of the main point getters for the Juniors his presence will be needed. He will undoubtedly be back in school next week and the game will probably be played the latter part of the week.

TIGER'S SECOND SQUAD WILL PLAY SOLDIER FIVE

The second basketball team of Princeton University will play the Company F quintet, of Elizabeth, in the latter's armory Saturday night.

The lineup:

PRINCETON	CO. F.
Kline	Shaw
Forward.	
Bunzel	Caristopher
Forward.	
[illegible]	Seiler
Centre.	
Dinsmore	Lloyd
Guards.	
Keller	Lindow
Guards.	

N. P. H. S. GIRLS OUT FOR TO MAKE IT FIVE AND FOUR

After a recess of over three weeks the North Plainfield High School girls' basketball team will go to Cranford tomorrow afternoon and play the girls of that place for the second time this season.

The first meeting resulted in a victory for the boroughites and they are out after a second scrap. So far the team has won four and lost four games.

IF YOU HEED THESE DONT'S YOU WILL SOME DAY BE A PINNER.

Here are some "dont's" for those who are hurling the balls down the alleys:

Don't try to learn in a day.

Don't use too much speed at first.

Don't grip the ball too tight.

Don't loft the ball.

Don't play the sideball until you have mastered the centre delivery.

Don't swing the ball but once before delivering it.

Don't start with a jump; walk one and two steps.

Don't deliver the ball with the right foot in front.

Don't step on or over the foul line.

Don't think you can change the course of the ball after it has left your hand.

Don't expect a "strike" every time you hit the head pin.

Don't blame the pin boys if you get a split.

Don't throw away a "spare" because you think you are entitled to a "strike."

Don't think the other fellow has all the luck. Plug away; things will change.

Don't bend your back when delivering the ball. With your feet far apart and knees bent you can start the ball with little or no sound.

P. H. S. PRACTICE.

The first night practice held in the Plainfield High School gymnasium was conducted last night by Captain Andrew Hetfield, who put his men through a stiff drill in preparation for the game this afternoon with Morristown.

WHEN WINTER WINDS BLOW

hard against you you will then appreciate the merits of the easy running Reading Standard bicycle. The bearings and adjustments are so perfect that the exertion necessary to move it is reduced to a minimum. And it is the handsomest wheel made. We are selling them at prices that are a temptation to the cycler.

LEO ZEISEL

Bicycles, Sundries, Musical Instruments and Sporting Goods. Temporary at 328 W. Front St.

Will remove on or about April 1 to our new store at 222 West Front street, next to Proctor's.

STORE CLOSES 5:30 P. M. DAILY—SATURDAY 9 P. M.

L. S. Plaut & Co.

BEE HIVE New Jersey's Shopping Centre NEWARK

Mail and Phone Orders Receive Prompt and Careful Attention.

A FEW MONEY-SAVING OPPORTUNITIES IN THE

JANUARY SALE

25c WHITE BROCADE MADRAS WAISTINGS.

New shipment, beautiful patterns, rich silky mercerized white waistings, firm in weave, strong good wearing materials, always in demand for women's shirtwaists, house dresses, etc., can not be equaled, small to large figures, 27 in. wide, spec., yard... 12½c

REGULAR 20c FANCY FIGURED PERCALE.

Full yard wide, very best, equal in finish, style and texture to imported goods at double their cost; we secured this splendid lot at a liberal price concession, because the goods are put up in short pieces instead of the full pieces, new, perfect and beautiful, wide assortment of elegant shirting stripes, in the various black, blue and lavender printings on white grounds, 36 in. wide, spec... 10c

BOYS' $1.98, $2.50, $2.98 WASH SUITS.

Made up during the manufacturer's dull months; over 100 dozen wash suits from materials that go in the regular $1.98 to $2.98 grades. We have added to these 50 dozen of his regular sample line, all new sample suits, 1914 models; there are white and colored Russian and blouse styles; cadet, sailor collar, box collar, low neck and round neck styles; great variety of light and dark effects, striped, plaids, checks, also plain white; sizes 2½ to 10 years; Russian and blouse styles; special 1.19

REG. 75c ALL-WOOL FRENCH SERGE.

42 inches wide, dainty fine twill, close tight weave, but firm and durable, stylish and beautiful, latest shades of taupe, tan, castor, Copenhagen, reseda, rose, violet, catawba, brown, cardinal, navy blue and black; special, yard 58c

REG. 32c UNBLEACHED SHEETING.

2¼ yards wide, 2 to 20 yard mill lengths, clean and perfect, close weave, splendid quality, heavy weight, makes remarkably good bed sheets; will bleach white after few washings; a bargain for the thrifty housewife; chance to lay in a good supply; special, yard 22c

REG. $2.00 AND $2.25 COMFORTABLES.

Size 72x78, for large double beds, heavy winter and medium weight, tufted and fancy stitched, good, white, lofty cotton filling; perfect in every detail, a grand assortment of colors and designs, light to dark, flowered and Persian, best grade cambric and silkoline coverings; special 1.59

Prompt and careful deliveries made by our own wagons

L. S. Plaut & Co., 711 to 721 Broad St., Newark, N. J.

Whitehouse.

Miss Elsa Billerbeck, of Doylestown, Pa., is spending a week with Mrs. M. A. Bailey at the Union Hotel, Whitehouse Station.

The Wishbone Club will meet this afternoon at the residence of Mrs. Frank A. Stryker in East Whitehouse.

Arrangements have been completed for an oyster supper, which will be given in St. Luke's Hall at Peapack next Tuesday evening by St. Luke's Guild. There will be dancing afterward.

Mrs. Winfield Seals, of Plainfield, is visiting Mrs. Catherine E. Johnson, at the Willowaurst, East Whitehouse.

Mrs. Fannie Huff, who has been ill at the home of her daughter, Mrs. Alvah L. Pickell, near Whitehouse Station, is improved.

Robert G. Lewis, of Newark, whose home is in East Whitehouse, has been ill from the grip for a week.

Lewis Reed, of Bridgeport, Conn., is spending a week with his parents, Mr. and Mrs. David L. Reed, who lives near New Germantown.

Miss Sarah Sutton, of Bernardsville, is spending a week with Miss Violet Morris at Mt. Grove, near Peapack.

The children of Mr. and Mrs. J. Emmett Rinehart, who live near New Germantown, are suffering from measles.

Mrs. L. E. A. Van Syckle will entertain the Ladies' Aid Society of the Reformed church at her home at Whitehouse Station this afternoon.

Mr. and Mrs. C. C. Smith and son, of Elizabeth, are visiting Mrs. Smith's parents, Mr. and Mrs. James I. Ludlow, at Peapack.

Alvah A. Conover, of Lebanon, has gone to Albany.

High Bridge-Califon.

The monthly meeting of the Ladies' Aid Society of the Califon Methodist church will be held at the home of Mrs. David W. Apgar, in Philhower avenue, this afternoon.

Mr. and Mrs. Edward Haggerty, of Califon, returned yesterday from a visit to relatives on Staten Island.

The Califon Vigilant Society has elected the following officers: President, Elston Beaty; vice presidents, Edson C. Apgar and William W. Trimmer; secretary and treasurer, Charles W. Geist; directors, Mr. Beaty, Mr. Trimmer, David W. Welsh, D. Adrian Sutton and Mr. Apgar; pursuers, Mr. Apgar, Joseph A. Tigar, George Tigar, Raymond Tigar, Aaron Philhower, J. Barton Apgar, David K. Apgar and Mr. Trimmer.

G. Rowland Munroe, of Newark, will deliver an address in the Califon Methodist church, Sunday night.

Mrs. David W. Apgar is at Lebanon caring for her daughter, Mrs. George Groff, who is ill.

North Branch.

Mrs. Charles M. Hennion, of Easton, Pa., is visiting her parents, Mr. and Mrs. John H. Shafer, of South Branch.

Lester Stillwell, of Burnt Mills, returned home Monday after a visit to his cousin, Van Nort DuMont, of North Branch Depot.

Miss Eleanor Fenwick, of Neshanic has gone to Newark to visit her grandparents.

The Ladies' Aid Society of the Methodist church of Neshanic Station, is making arrangements to hold a turkey supper in that edifice January 14.

Miss Jennie Sears, of Plainfield, is visiting Mr. and Mrs. Abram Q. Ten Eyck at their home near here.

Mrs. Emma Morse, of Newark, has been the guest for a week or her brother, J. Edward Glaser, of North Branch Depot.

Raymond Wyckoff, of Akron, O., is visiting his grandmother, Mrs. Mary E. Brokaw, of the Ridge.

Miss Evaline Bowman, of Brooklyn, is the guest for a week of Mr. and Mrs. D. W. Bowman, of South Branch.

Mr. and Mrs. Russell Harden, of Plainfield, are visiting Mr. Harden's parents, Mr. and Mrs. John S. Harden, of South Branch.

Miss Florence Case returned to Asbury Park, Monday, after a visit to Misses Minnie and Amelia Van Arsdale, of South Branch.

Mr. and Mrs. John Marquis, of Centreville, are visiting Mr. and Mrs. George Van Arsdale, of South Branch.

Miss Alice Staats, of Rosendale Plains, N. Y., is visiting her cousins, Misses Emma and Elizabeth Beekman, of South Branch.

Mr. and Mrs. George Vail and sons, of Jersey City, are guests of Mr. and Mrs. James Vail, of Neshanic.

Miss Susan Potts, of New Haven Conn., returned Monday after a visit to Mrs. David Conover, near Neshanic Station.

Miss Sarah Hart, of Woodbury, returned home Monday after a visit to Rev. and Mrs. John Hart, at the parsonage of the Reformed church of Neshanic.

Mr. and Mrs. Raymond Hall and daughter are visiting Mr. and Mrs. John Foose, of Neshanic.

Raritan Valley Grange, Patrons of Husbandry, of South Branch, has elected the following officers: Master, S. D. Opie; overseer, James L. Haver; lecturer, Alfred G. Van Nest; steward, Charles S. Phillips; assistant steward, John Van Nest; chaplain, Jacob D. Quick; ceres, Mrs. S. D. Opie; pomona, Mrs. J. H. Studdiford; flora, Mrs. James L. Haver; lady assistant steward, Inex Studdiford.

Miss Emma Whitenack is visiting Mr. and Mrs. T. H. Case, of Neshanic.

New Providence.

Councilman and Mrs. Leonidas Dennis, of Mountain avenue, Murray Hill, left for New York Monday to spend the winter.

Mr. and Mrs. Van Fredericks, of Middletown, are visiting Mrs. Van Fredericks's parents, Mr. and Mrs. George Reed, of Plainfield avenue, Berkeley Heights.

The New Providence Township committee met Monday night in the Columbia School and organized for the current year. The new member is Harry Lucas, who succeeds Louis A. Burgmiller. Percival G. Honeyman was elected chairman; Harry G. Lucas was chosen township treasurer and Ray T. Monger was selected as township physician. The committee made no appointment to fill the office of township attorney.

Hunterdon County.

After spending some time with her parents in Bloomsbury, Miss Ethel Smith has returned to her home in Bloomfield.

Alfred Price has returned to his home in Newark from a stay at Spruce Run.

District President J. M. Hartpence, of Flemington, will install officers in Camp No. 40, P. O. S. of A., at Glen Gardner, tomorrow night.

Mr. and Mrs. Isaac G. Dice have moved from Hampton to their newly purchased property in Glen Gardner.

Miss Elsie Price, of Newark, is a guest of her brother-in-law and sister, Mr. and Mrs. John S. Sigler, at Spruce Run.

Mrs. Frank N. Crater has returned to Glen Gardner from a visit to her parents in Easton, Pa.

Michael Mullin and son, Francis, have returned to Glen Gardner from a visit to Mr. Mullin's old home in Phoenixville, Pa.

—Merchants realize that the housewives who appreciate "special sales" are critical buyers—and that mere price-lure is not enough. The goods must be RIGHT.

HAHNE & CO'S

GREAT JANUARY SALE

IN INVITING YOU TO TOMORROW'S FEAST IN THE

January Sale of Muslin Underwear

We do so with a firm conviction that you will accord this event Newark's best. Preparations were made months ago—when rare opportunities for advantageus buying were offered.

But you ask how shall you know where to buy when every store has its sales of Muslin Underwear? Simple enough. **Compare! Compare! Compare quality of materials, quality of workmanship and values with those presented at Hahne's.**

The answer is evident. **You'll come to Hahne's.** For tomorrow we present these interesting specials:

For 69c You May Buy

High, V and Low Neck Style Night Gowns, trimmed with several embroidery and lace insertions. Made with embroidery ruffles on neck and sleeves, and finished with hemstitching, tucking and ribbon.

Corset Covers with Yokes trimmed front and back with embroidery insertions and edges, others lace trimmed in various designs.

Drawers made of Cambric with ruffles of embroidery in assorted patterns; also ruffles of lace and insertions.

Petticoats of Cambric and Nainsook, trimmed with both lace and embroidery; many ribbon trimmed; good value at $1.00.

Corset Cover and Drawer Combinations, made of fine cambric; yoke tucked; finished with hemstitched ruffles and ribbon.

INFANTS' $1.25 DRESSES AT 89c.

Infants' Hand Made Long and Short Dresses, of very fine nainsook; shirred at neck, with dainty lace edge at neck and sleeves; strictly hand made; usually $1.25.....89c

INFANTS' DRESSES AT $1.50.

Infants' Hand Made Long Dresses, with pretty hand-embroidered yoke; very special at.....$1.50

INFANTS' $2.25 DRESSES AT $1.75.

Infants' Hand Made Long Dresses, with very pretty hand-embroidered yoke; lace on neck and sleeve; regularly $2.25; now $1.75

25c LAWN APRONS AT 15c.

Aprons of good quality white lawn; made with deep hem and tuck; generous tie strings; regularly 25c, now.15c

75c TO $1.50 BOUDOIR CAPS AT 50c to 98c.

A splendid lot of samples direct from a manufacturer of only high grade garments. They are made in very attractive styles and elaborately trimmed with lace, ribbon and flowers.

75c Boudoir Caps, now.....50c
98c Boudoir Caps, now.....75c
$1.50 Boudoir Caps, now.....98c
Second Floor.

The Kitchen Treasure

by universal consent is a good reliable range. The conditions are particularly pronounced features of the line of Cooking Ranges which we offer you.

Their construction embodies every modern improvement and their durability and economical use of fuel are predominant points, while their appearance add to their many merits as well as a kitchen ornament.

Ask to see Ivy Canopy line of ranges before installing a new range in your home.

A. M. GRIFFEN CO.

119-121-123 E. Front St., Plainfield N. J.

Two 'Phones 6—214

AT ONCE! CLOGGED NOSTRILS OPEN, HEAD COLDS AND CATARRH VANISH

Breathe Freely! Clears Stuffed-up, Inflamed Nose and Head and Stops Catarrhal Discharge—Cures Dull Headache.

Try "Ely's Cream Balm."

Get a small bottle anyway, just to try it. Apply a little in the nostrils and instantly your clogged nose and stopped-up air passages of the head will open; you will breathe freely; dullness and headache disappear. By morning the catarrh, cold-in-head or catarrhal sore throat will be gone.

End such misery now! Get the small bottle of "Ely's Cream Balm" at any drug store. This sweet, fragrant balm dissolves by the heat of the nostrils; penetrates and heals the inflamed, swollen membrane which lines the nose, head and throat; clears the air passages; stops nasty discharges and a feeling of cleansing, soothing relief comes immediately.

Don't lay awake tonight struggling for breath, with head stuffed, nostrils closed, hawking and blowing. Catarrh or a cold, with its running nose, foul mucous dropping into the throat, and raw dryness is distressing but truly needless.

Put your faith—just once—in "Ely's Cream Balm" and your cold or catarrh will surely disappear.—Adv.

FORETHOUGHT

or care for the future should be your watchword for the new year. Forestall all uncertainties by placing your insurance with us.

This agency is the recognized leader in this vicinity.

REAL ESTATE LOANS RENTS

GEO. M. CLARKE CO.

Babcock Bldg. Telephone 205 Plainfield

INSURANCE OF ALL KINDS.

TRY A PRESS WANT AD

Corporation Notice.

Plainfield, N. J., January 2, 1914.

Notice is hereby given that Jacob Blinm, Jr., has applied to the Common Council of the City of Plainfield for an Inn and Tavern license to sell spirituous and fermented liquors at No. 37-39 Somerset Street in the Fourth Ward.

All persons knowing of any reason why such license should not be granted are requested to make known the same in writing to the City Clerk on or before the twenty-sixth day of January instant.

Done in accordance with the requirements of the "Ordinance to license inns and taverns, and to regulate and prohibit the sale of spirituous and fermented liquors."

JAMES T. MacMURRAY, City Clerk.

Plainfield, N. J., January 2, 1914.

Notice is hereby given that Peter Floersch has applied to the Common Council of the City of Plainfield for an Inn and Tavern license to sell spirituous and fermented liquors at the north corner of Park Avenue and Second Street, in the First Ward.

All persons knowing of any reason why such license should not be granted are requested to make known the same in writing to the City Clerk on or before the twenty-sixth day of January instant.

Done in accordance with the requirements of the "Ordinance to license inns and taverns, and to regulate and prohibit the sale of spirituous and fermented liquors."

JAMES T. MacMURRAY, City Clerk.

Plainfield, N. J., January 2, 1914.

Notice is hereby given that Henry F. Windham has applied to the Common Council of the City of Plainfield for an Inn and Tavern license to sell spirituous and fermented liquors at Nos. 140-142-144 East Front Street, in the First Ward.

All persons knowing of any reason why such license should not be granted are requested to make known the same in writing to the City Clerk on or before the twenty-sixth day of January instant.

Done in accordance with the requirements of the "Ordinance to license inns and taverns, and to regulate and prohibit the sale of spirituous and fermented liquors."

JAMES T. MacMURRAY, City Clerk.

Plainfield, N. J., January 2, 1914.

Notice is hereby given that William J. Kitchen has applied to the Common Council of the City of Plainfield for an Inn and Tavern license to sell spirituous and fermented liquors at Nos. 107-109-111 North Avenue in the First Ward, which application is signed by:

Joseph A. Meyers — John B. Mottley
Samuel Meyers — John H. Kitchen
A. T. Raymond — G. J. Weinman
Jos. H. Augerbauer — James Maselli
Thomas R. Gregory — Biagio Diano
J. E. Flannery

Citizens and Freeholders. All persons knowing of any reason why such license should not be granted are requested to make known the same in writing to the City Clerk on or before the twenty-sixth day of January instant.

Done in accordance with the requirements of the "Ordinance to license inns and taverns, and to regulate and prohibit the sale of spirituous and fermented liquors."

JAMES T. MacMURRAY, City Clerk.

Plainfield, N. J., January 2, 1914.

Notice is hereby given that Ellsworth C. Westcott has applied to the Common Council of the City of Plainfield for a Saloon license to sell spirituous and fermented liquors at No. 115 East Front Street in the First Ward.

All persons knowing of any reason why such license should not be granted are requested to make known the same in writing to the City Clerk on or before the twenty-sixth day of January instant.

Done in accordance with the requirements of the "Ordinance to license inns and taverns, and to regulate and prohibit the sale of spirituous and fermented liquors."

JAMES T. MacMURRAY, City Clerk.

Plainfield, N. J., January 2, 1914.

Notice is hereby given that Godfrey J. Weinman has applied to the Common Council of the City of Plainfield for a Saloon license to sell spirituous and fermented liquors at 213 Park Avenue in the First Ward.

All persons knowing of any reason why such license should not be granted are requested to make known the same in writing to the City Clerk on or before the twenty-sixth day of January instant.

Done in accordance with the requirements of the "Ordinance to license inns and taverns, and to regulate and prohibit the sale of spirituous and fermented liquors."

JAMES T. MacMURRAY, City Clerk.

Plainfield, N. J., January 2, 1914.

Notice is hereby given that Michael F. Watson has applied to the Common Council of the City of Plainfield for a Saloon license to sell spirituous and fermented liquors at No. 207 Grant Avenue in the Fourth Ward.

All persons knowing of any reason why such license should not be granted are requested to make known the same in writing to the City Clerk on or before the twenty-sixth day of January instant.

Done in accordance with the requirements of the "Ordinance to license inns and taverns, and to regulate and prohibit the sale of spirituous and fermented liquors."

JAMES T. MacMURRAY, City Clerk.

Plainfield, N. J., January 2, 1914.

Notice is hereby given that John C. Clark has applied to the Common Council of the City of Plainfield for a Saloon license to sell spirituous and fermented liquors at No. 456 West Third Street, in the Fourth Ward.

All persons knowing of any reason why such license should not be granted are requested to make known the same in writing to the City Clerk on or before the twenty-sixth day of January instant.

Done in accordance with the requirements of the "Ordinance to license inns and taverns, and to regulate and prohibit the sale of spirituous and fermented liquors."

JAMES T. MacMURRAY, City Clerk.

Plainfield, N. J., January 2, 1914.

Notice is hereby given that Frank Linke has applied to the Common Council of the City of Plainfield for a Wholesale Liquo license to sell spirituous and fermented liquors at No. 227 West Front Street in the Fourth Ward.

All persons knowing of any reason why such license should not be granted are requested to make known the same in writing to the City Clerk on or before the twenty-sixth day of January instant.

Done in accordance with the requirements of the "Ordinance to license inns and taverns, and to regulate and prohibit the sale of spirituous and fermented liquors."

JAMES T. MacMURRAY, City Clerk.

Plainfield, N. J., January 2, 1914.

Notice is hereby given that The Eastern Bottling Co. has applied to the Common Council of the City of Plainfield for a Wholesale Liquor license to sell spirituous and fermented liquors at southerly corner of West Second Street and Central Avenue in the Fourth Ward.

All persons knowing of any reason why such license should not be granted are requested to make known the same in writing to the City Clerk on or before the twenty-sixth day of January instant.

Done in accordance with the requirements of the "Ordinance to license inns and taverns, and to regulate and prohibit the sale of spirituous and fermented liquors."

JAMES T. MacMURRAY, City Clerk.

Plainfield, N. J., January 2, 1914.

Notice is hereby given that Thomas Traynor has applied to the Common Council of the City of Plainfield for a Wholesale license to sell spirituous and fermented liquors at No. 41 and 43 Somerset street in the Fourth Ward, which application is signed by

Theodor Trendie — Louis Kornfield
Louis Kadesh — Richard Walter
Christian Gloekler — Lena M. Hoenster

Citizens and Freeholders. All persons knowing of any reason why such license should not be granted are requested to make known the same in writing to the the twenty-sixth day of January in-seventh day of January instant.

Done in accordance with the requirements of the "Ordinance to license inns and taverns, and to regulate and prohibit the sale of spirituous and fermented liquors."

J. T. MacMURRAY, City Clerk.

Plainfield, N. J., January 2, 1914.

Notice is hereby given that Francis X. McIntyre has applied to the Common Council of the City of Plainfield for a Wholesale license to sell spirituous and fermented liquors at No. 144 North Avenue in the First ward, which application is signed by

John F. McIntyre — George York
H. F. Windham — Horace G. Adams
A. H. Enander — Edw. C. Hardingham

Citizens and Freeholders. All persons knowing of any reason why such license should not be granted are requested to make known the same in writing to the City Clerk on or before the twenty-sixth day of January instant.

Done in accordance with the requirements of the "Ordinance to license inns and taverns, and to regulate and prohibit the sale of spirituous and fermented liquors."

J. T. MacMURRAY, City Clerk.

Plainfield, N. J., January 2, 1914.

Notice is hereby given that William F. Wilson has applied to the Common Council of the City of Plainfield for a Wholesale license to sell spirituous and fermented liquors at Nos. 226-228 Park Avenue, in the Fourth ward, which application is signed by

Bernhard Mann — John C. Traynor
Thomas Canter — Fred Endress
G. Mehl — Henry Lierke

Citizens and Freeholders. All persons knowing of any reason why such license should not be granted are requested to make known the same in writing to the City Clerk on or before the twenty-sixth day of January instant.

Done in accordance with the requirements of the "Ordinance to license inns and taverns, and to regulate and prohibit the sale of spirituous and fermented liquors."

J. T. MacMURRAY, City Clerk.

Plainfield, N. J., January 2, 1914.

Notice is hereby given that George R. Westcott has applied to the Common Council of the City of Plainfield for a Wholesale license to sell spirituous and fermented liquors at Nos. 123-125 North Avenue, in the First ward, which application is signed by

Armstrong Mulford — Vincent W. Nash, Jr.
William J. Kitchen — J. F. Buckle
Wm. R. Causbrook — Chauncey F. Stout

Citizens and Freeholders. All persons knowing of any reason why such license should not be granted are requested to make known the same in writing to the City Clerk on or before the twenty-sixth day of January instant.

Done in accordance with the requirements of the "Ordinance to license inns and taverns, and to regulate and prohibit the sale of spirituous and fermented liquors."

JAMES T. MacMURRAY, City Clerk.

Plainfield, N. J., January 2, 1914.

Notice is hereby given that Henry F. Vosseller has applied to the Common Council of the City of Plainfield, N. J., for a Wholesale license to sell spirituous and fermented liquors at No. 122 North Avenue, in the First ward, which application is signed by

Nathan Meyers — L. C. Van Nest
Alex. D. Findlay — J. F. MacDonald
Fred Ivamy — Jas. W. Van Sicklen

Citizens and Freeholders. All persons knowing of any reason why such license should not be granted are requested to make known the same in writing to the City Clerk on or before the twenty-sixth day of January instant.

Done in accordance with the requirements of the "Ordinance to license inns and taverns, and to regulate and prohibit the sale of spirituous and fermented liquors."

JAMES T. MacMURRAY, City Clerk.

Of Interest to Women and the Home

The Housewife's Daily Economy Calendar

By Frances Kershner

One Way to Keep Warm.

Most of us think that the question of keeping warm is a matter of putting on warm clothes and living in warm houses. We forget the heating qualities of food. As a matter of fact, there are certain dishes that are as good as a fur coat in keeping away chills that come on the cold days of winter. On a damp, cold day when you must be out try having a lunch of pea soup, made as follows:

Pea Soup.

Pick over two cupfuls of split peas and soak them in cold water over night. In the morning pour off the water and put the peas, with four quarts of cold water and half a pound of salt pork, over the fire. Simmer gently for six hours and then add an onion and some pepper and celery salt. Simmer an hour longer and strain. When it is done it should be evenly thick. If it is too thick add more water. When you desire to serve the soup, presumably at lunch the next day, heat it, add a tablespoonful of flour creamed with the same amount of butter, and cook slowly for half an hour.

Lentils.

Other dishes have great staying power and keep off the fatigue produced by cold and exertion and hunger to a remarkable degree.

The Hindoos have, from time out of mind, had an idea that lentils possessed a wonderful staying power. They were actually superstitious about it and always fed upon lentils before going out on a long journey. They even fed their beasts of burden lentil meal before undertaking a trying journey. And the Hindoos were right, too, for science has proved that lentils in various forms have a remarkable quality of sustaining strength and satisfying the cravings of the stomach.

Baked lentils are good. To prepare them soak a quart of them in cold water over night. In the morning put them over the fire in two quarts of fresh, cold water. When they reach the boiling point remove them from the water—they will rise to the top of the water—and put them in a bean pot or other earthen dish. Chop six ounces of salt pork and a small onion and put this in the center of the dish. Pour over all a quart of water, seasoned with salt and pepper. Bake in a slow oven for five hours. Keep the lentils moist all the time, adding water as it is necessary.

Other Heating Foods.

Hot cocoa or chocolate is a good cold weather food. Baked potatoes or potatoes in any other form are good. Bacon at breakfast is quite suitable for cold weather diets, and fat bacon added to fish increases its value as a cold weather dish.

(Copyright, 1914, McClure Newspaper Syndicate.)

Some Cookery Suggestions

CURRIED VEGETABLES.

CURRY powder may be used successfully in the cooking of vegetables. Although curried vegetables are less well known than curried meats, they are excellent. Palatable dishes may be made by currying cabbage, cauliflower, beans, spinach, green peas, vegetable marrow. The vegetables may be cooked separately or two or three of them together.

One way to curry vegetables is to cut them into shreds and fry in hot butter in which curry powder has been stirred. They are then lightly browned and covered with cream, milk or gravy.

Nutritious Viands.

Curried Tomatoes.—Cut half an onion very small and grate an apple with it. Then add a dessertspoonful of curry powder and a gill of thick gravy. Stir all the ingredients together and allow them to simmer for a few minutes. Add tomatoes as required and simmer slowly till cooled. Just before serving squeeze in a little lemon juice. Place the tomatoes on a hot dish, thicken the gravy and serve with them.

An East Indian Recipe.

Curried Potatoes.—Cut two large potatoes in cubes about an inch square, place in saucepan with one tablespoonful of melted butter. Season with salt, cayenne pepper and one teaspoonful of curry powder. Stir thoroughly. Then add one pint of hot water. Let cook till potatoes are well done, but not mushy. Leave enough liquid to form a gravy when they are served. If you like a milk sauce the way to make it is to put one-eighth of a cupful of milk in a bowl, add one-half of a cupful of cold water and blend in two tablespoonfuls of flour. Pour this over the potatoes and cook till quantity of liquid is reduced about one-half.

A Tempting Combination.

Curry of Mixed Vegetables.—Take three onions, half a dozen carrots, potatoes, a cupful of beans, a small vegetable marrow, cauliflower or any vegetables in season and also an apple. Cut all into even sized pieces. Fry these in a saucepan or casserole dish with some good beef dripping or butter. Add enough stock to cover them and stew until tender. Prepare a curry sauce by mixing a teaspoonful of curry powder, a teaspoonful of chutney and a teaspoonful of flour together and add to the saucepan. Allow the vegetables to simmer very gently in this for twenty minutes. Serve hot with a border of carefully boiled rice.

Anna Thompson

Daddy's Bedtime Story—The Race Between the Secretary Birds.

Mongo Got Quite a Bit Ahead.

"THE secretary birds had planned to have some field races," began daddy, "and the afternoon of the races had come. You know, the secretary birds have very, very long thin legs. Their legs are so thin that you can hardly see how it is they can support such big bodies, for the secretary birds have really fat bodies."

"Well, on the afternoon of the races they all entered, and you never saw such running in all your life! They simply went like the wind, but the chief race of all was between one bird named Sandy and one named Mongo. They were considered the fastest runners of all. They had raced often and often before and had always come in a tie. But this time Mongo had been practicing very hard and had been very careful not to eat anything to hurt his wind. Sandy had been practicing every day, too, but he thought it was absurd to give up things to eat. However, Mongo had always heard that all athletes were very careful of their eating, and, as he had never been able to beat Sandy yet, he was bound he would try everything he could so as to win.

"The prize was to be a fine, great, big snake which had been captured and killed a few days before the races were to take place."

"Do secretary birds eat snakes?" asked Evelyn.

"Yes," said daddy; "they practically live on them."

"I shouldn't think that would be nice food," added Evelyn.

"No; we don't think so," answered daddy, "but you know we eat bacon and like it, so probably the secretary birds think it is as funny for us to eat pigs as we do to hear of their eating snakes."

"No," said Evelyn thoughtfully, "I suppose not. They sound so horrid, though."

At that moment Jack, who was growing very impatient, not caring what the secretary birds ate, chimed in: "Daddy, please hurry and tell us who won the race. I can hardly wait to hear. I am sure Mongo did, though."

"No," said Evelyn; "I think Sandy did because he wasn't such an old fuss as Mongo."

"Well," continued daddy, "during the race all the secretary birds shrieked in their cackling voices: 'Go it; go it! Win, Mongo! Win, Sandy.'

"For a few moments Mongo got quite a bit ahead, but Sandy succeeded in catching up with him, and they passed by the goal side by side.

"It was a splendid race, but it showed that Mongo and Sandy were really absolutely evenly matched, so they gave a funny cackle, which meant a laugh, and each, taking an end of the prize, said, 'We'll all have a taste of the prize, as neither of us can win it.'

"So they all sat down to a very jolly supper party."

ADVERTISE all Your Wants, To Let, For Sale, Boards, Personals, etc., in The DAILY PRESS. 1c A WORD

Practical Fashion Hints

By Alice Gibson

7823

The yoke is a favored feature of both tailored and dressy blouses this season.

This design (7823) may be made with or without the yoke. As illustrated the yoke is used and the waist is made of a flowered cotton crepe. This is one of the most practical materials for the business blouse as it launders well and requires no ironing. The softer silks, crepe de Chine, Habutai or pongee are also good blouse materials for the same reason.

In applying the yoke I have found it simpler to turn in the seam allowance, baste down and press flat before attaching to the waist. It is sure to be even if this is done. It is neater to use the French seam for soft materials; for heavy or wool fabrics the same may be bound with seam binding or narrow bias strips of the material.

There is a tuck on each shoulder in front to allow sufficient fullness to the waist, a full length sleeve with a deep cuff and a softly rolled collar. This design may be made in size 36 with 2 yards of 36 inch material. The pattern is cut in 5 sizes; 34 to 42.

This Is a Perfect Pattern.

Be sure to state right size, passing the tape over the fullest part of the bust for dimensions.

It may be obtained by filling out the coupon and enclosing 15 cents in stamps or coin to the Pattern Department of this paper.

COUPON

Name .....

Street and No. .....

City and State .....

Pattern No. .....

Sizes .....

A. E. Force & Co., "The White Store," carry all patterns in stock and the Daily Press recommends that its readers procure them there. They will be furnished by this paper when the orders come direct to us, through A. E. Force & Co.

Stylish Coats For Children.

For children from five to ten years of age plush and fur are much used for comfortable winter coats. The tiny toddler wears a coat of rose, blue or even black plush this season made on a little yoke, buttoned from neck to hips with plush covered buttons and edged at collar and cuffs with some kind of fur, preferably ermine.

The child a little older has a plush coat, too, but it is cut in a different

IN GRAY-BLUE ZIBELINE.

fashion—that is, straight from shoulder to hem—with an attached collar of chinchilla or one of its many imitations.

For the girl of ten dark green, black and brown plush is used, and often the entire coat is edged with a narrow banding of skunk fur.

The coat illustrated is a dainty little model of gray blue zibeline, with collar, cuffs and low hanging belt of velvet in the same shade.

An Ironing Pad.

An economical and really excellent pad for cleaning and testing hot irons is made of several layers of heavy brown paper. This may be renewed each ironing day and is quite satisfactory. For a fine polish a little wax or paraffin should be used.

VOTES FOR WOMEN

Conducted by the Equal Suffrage League of Plainfield and North Plainfield.

WOMAN SUFFRAGE FROM A MAN'S VIEWPOINT.

Congressman Kent, of California, wrote an admirable article for the "Suffragist" in favor of Woman Suffrage. He said in part:

"I am often asked how Suffrage works in practice. It works just as sane and sensible people would expect it to work. In California, it has improved our conditions in all respects, and most visibly in the decency which has come about in elections. Women have not been anxious to force or to inaugurate women's policies. For this, they deserve our gratitude. Nothing could be worse than that a sex line should be drawn in politics. We feel that we shall never have to meet this issue.

"For twenty years I have been in the thick of political contention. I know the great game of practical politics from the suburbs to the stock yards, from the city to the thrashing crew in the field. There is nothing dirty about politics unless the cards are played with dirty hands. We have seen in California, with Woman Suffrage, the schoolhouse displace the saloon as political headquarters.

"With the ballot we confer upon our women, our partners and companions, an added appreciation of social responsibility, an ability to contribute directly to social welfare, a noble, a limitless opportunity for the exercise of that altruistic sense which they possess more fully than do men.

"As to those who oppose our ideals of society and of democracy—as these ideals appear in the adult Suffrage movement—I have never been able to comprehend the arguments of such of them as are disinterested and honest. I realize that many people are belated. Let us pray that they may soon catch up with progress. But there are many whose opposition bears the stigmata of vicious personal interest; the alcohol traffic, white slavery, much of the polite and useless and demoralized society are opposed to the emancipation of women. The alliances which are formed against adult Suffrage are surprising."

In closing he makes an appeal to the true Man Democrat: He asks: "You, whose mothers and wives are strong, able, loving women, have you never felt the thrill of real fellowship, have you never added to the tenderly loyal affection you feel for them as women, the handclasp which you give to the man who is your closest friend? You who have never enjoyed the privilege of going to the polls, our most sacred shrine, in company with your mother and your wife, as I have done, can not realize the supreme pleasure of sharing with your nearest and dearest the highest of privileges, that of full American citizenship."

Another masculine point of view in regard to Woman Suffrage comes all the way from India. At the United Provinces Social Conference in India, which took place a few weeks ago at Fyzabad, the address of the president, Dr. Tej Bahadur Sapru dealt with "disabilities based on birth and sex." He advocated education and equal rights for woman, and added:

"To achieve this end, we have first of all to educate ourselves into the right feeling, and, next, to educate her. As it is woman herself has become fond of the chains that we have plt round her feet, and there is no greater resistance than she herself offers when any attempt is made to liberate her."

HEALTH BOARD'S REVIEW

(Continued from page 1.)

not limited in this way.

"The work of the Board has been confined mostly to the registering of cases, examination of sputum, furnishing written instructions and sputum cups and disinfection after deaths or removals. In addition, a system of subsequent reports has been started the past year, by means of which the Board keeps in touch with each individual case.

"The reporting of cases is compulsory by State law and local ordinance and the doctors are complying with the requirements very well. The increase in the number of cases reported is probably due to this fact and also because a number of cases have been discovered by means of the clinic. There was a total of 154 cases reported during the year.

"The inspection, testing and general supervision of the plumbing work in the city has been carried on as usual with extreme thoroughness. In accordance with the resolution, 31 men were examined this past year and 29 were favorably reported upon by the committee and the acceptance of their bonds recommended. There are at the present time, 52 dairies supplying cream, 227 dairies supplying milk and 8 creameries supplying milk. Dr. J. H. Carman reported the examination of 28 cases of communicable disease and 24 inspections in connection with other work.

"In the bacteriological department 404 cultures were examined during the year for general disease, 183 for diphtheria, 157 for tuberculosis, and by Mrs. Howard W. Boise."

Miss Harriet O. Mattison, registrar of vital statistics, advocates the filing of all records having to do with marriages, births and deaths with the health department. She says that efforts are being made to impress the importance of making proper returns promptly. During the year there was a total of 212 marriages, 538 births, 24 still-births and 311 deaths. The marriages represent a rate of 9.41 per thousand population. The birth rate was 25.22 and the still-birth rate was 1.0, while the death rate was 13.82.

FREEHOLDERS ORGANIZE.

Flemington, Jan. 7.—The Hunterdon County Board of Freeholders met here Monday and organized for the year. Harry K. Kramer, the new member of the board, took the oath of office before Judge Paul A. Queen. cers: Director, John T. Force; collector, William D. Bloom; clerk, Oscar Rittenhouse; counsel, Harry L. Stout. Dr. Barclay S. Fuhrmann was appointed jail physician. Elmer E. Hann was reappointed custodian of county buildings. Following the organizing of the board the officials and their friends dined at the Hotel Flemington.

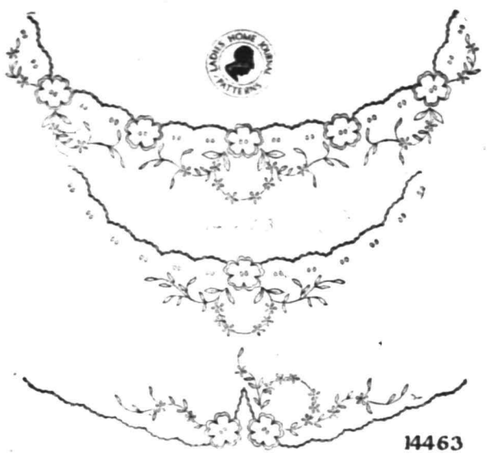

14463

A Practical Design for Embroidering a One-Piece Nightgown.

As hand-embroidered nightgowns are very expensive when bought ready to wear, they are a great luxury, except for the handy needle woman. They are not at all difficult to make at home and the embroidery stitches are so easy to do that it requires but a short while in which to complete the garment.

This wild-rose design may be embroidered in solid work, eyelets, outline and seed-stitch, on lawn, batiste, handkerchief linen, crepe de chine or China silk. Mercerized cotton should be used on cotton or linen material.

This design may be used with pattern number 14133, for a corset cover or chemise, and borders 14193 and 14133, which are two and four inches wide respectively. These borders may be used on the ruffles of the drawers and petticoat to make a complete set of underwear for a bride.

Pattern number 14463 includes transfers for stamping the front, back and two sleeves of a nightgown, to be slipped over the head. It comes in medium size only, and will be supplied to readers of the Daily Press for fifteen cents.

THE CIRCUS IS HERE!

GET YOUR TICKETS

Eight hundred Plainfield girls took advantage of the offer made a few months ago by the Plainfield Daily Press through which they secured the "Mother's darling and Nurse Marie" paper dolls. The Press was complimented on all sides for furnishing that delightful family, and because of the great interest, the publishers have been seeking some other equally attractive cut-out for the young people. We have found it in

DING-A-LING CIRCUS

the most original and attractive article of the kind that has ever been put on the market.

DING-A-LING CIRCUS comes on a big sheet of linen, and contains ALL OF THE WELL KNOWN ANIMALS found in the menagerie of the big circus, ready to cut out and paste so that they will practically be indestructible. Then there is a CIRCUS CAGE, drawn by two horses, TWO CLOWNS, and last but not least, TWO DOLLS, a boy and a girl, which can be cut out, sewed together, and then stuffed, so that they will stand up and view the animals which will make a

PARADE THIRTY FEET LONG

if they are spaced a foot apart. There are admission tickets, a big banner with the name of the circus, and natural history lectures telling all about everyone of the animals in the circus.

HOW TO GET THE CIRCUS

Cut out the admission ticket which will be found in today's Plainfield Daily Press, and bring it with only 48 cents, the actual cost of handling and distribution, to the Daily Press office, and get the two dolls, the parade wagon, all the animals, printed in life-like colors on everlasting cloth, all the admission tickets, lectures, and other things which go to make this the most remarkable offer ever made to the young folks by a Plainfield newspaper.

DING-A-LING CIRCUS
SEASON TICKET
ADMIT ONE
TO MAIN TENT AND ALL SIDE SHOWS
DON'T BE LATE!
RINGSIDE BOX SEAT

Present Above Ticket and 48c (By Mail 5c Extra)

AT THE OFFICE OF

The Plainfield Daily Press

And own the DING-A-LING Circus

17 Fascinating Lectures on Natural History

Lions, Tigers, Elephants, Zebras, Bears, Monkies, Gorillas, Moose, Alligators, Leopards, Rhinoceros, Wolf, Kangaroo, Buffalo, Camel, Hyena, etc.

2 Funny Clowns and Little Bill and Betsy.

VAIL

JEWELER and OPTICIAN

236 Park Avenue

Why Not Try the 17c-a-Day Plan?

The beauty of The Oliver Typewriter 17-Cents-a-Day Plan is that it **works out satisfactorily** for everybody concerned.

This plan ties up a very large sum of the company's money in typewriters sold on time.

But we **have an abundance of** capital. **We are glad to use our** resources to bring this great business aid within easy reach of all who have use for typewriters.

Thousands tell us they bought their Oliver Typewriters without noticing the outlay.

Here's the way the Plan works: You make **a small first payment** and get the machine **at once.**

Then save 17 Cents a Day and pay monthly, **exactly the same as** rent.

When you complete the payments, the typewriter is **yours forever.** And you pay only the regular list price.

The OLIVER Typewriter

The Standard Visible Writer

is a salary-raiser, an income-producer, an aid to **personal efficiency.**

Oliver Typewriters are earning millions of dollars for their operators and owners.

They are **helping hosts of ambitious young people to achieve successful business careers.**

They are helping the small business to grow big and the big business to grow bigger.

They are trade-builders as well as revenue-producers and efficiency-makers.

The newest and best model Oliver Typewriter is sold on this popular plan. There is no extra charge for the famous PRINTPYE OLIVER—the only typewriter that **prints print.** Printype is conceded to be the greatest typewriter improvement of the century.

More than 15,000 **Local Agents** in the United States and Canada are making **money selling Oliver** Typewriters. This is proof positive of Oliver merit and Oliver popularity.

Write for **particulars of the 17-Cents-a-Day Plan. Ask for Specimen of Printype.**

The Oliver Typewriter Company

Jack Horner

Local Agent, Plainfield, N. J.

Inquiry Coupon

The Oliver Typewriter Company
JACK HORNER, Local Agent,
Plainfield, N. J.

Gentlemen: Without any obligation whatsoever, please send Oliver Typewriter Catalog, with specimen of Printyping and particulars of your 17-Cents-a-Day Plan.

Name .....

Address .....

.....

Your Appearance Counts

Have you ever realized how well you are received when your appearance is favorable? Men, send your Suit and have it cleaned and pressed. Ladies, your tea gowns, woolen dresses, opera cloaks, plain or fancy waists, and indeed anything worth cleaning.

I guarantee my work and assure you that my method will tend to renew the fabric, brighten the colors and raise the nap, thereby restoring the garment to the freshness of new clothing.

A. ROTGUN

432 Watchung Ave. 'Phone 1976-W.
Nine years with G. O. Keller.

FLOORS

HARDWOOD AND PARQUET.
Old Floors Refinished.

S. E. WARD & CO.
14 Webster Place, Plainfield, N. J.
Telephone 1800-R.

A. H. ENANDER

Sanitary Plumbing, Gas Fitting.
Steam and Hot Water Heating.
Contractor for Sewer Connections.
125 WATCHUNG AVE.

Leland Manning

MASON AND BUILDER.
Jobbing a specialty. Estimates cheerfully given. Telephone 247-J.

FRILLS and FLOUNCES Contribute to Studied Carelessness

7990 Upward Drapery and Ruffled Tunic Emphasized.

Guimpe of Oriental Net with Girdle Tunic

8049 Bolero Bodice with Jabot Overskirt

8084 Deep Folded Girdle A New Effect

WHEN straight breadths of materials were joined and gathered full into a band around the waist before corsets were highly developed and when shawls were the shapeless protectors from the elements, dressmakers were not high priced attachés of the family or the high priestesses in a French Mecca, to whose shrine would-be fashionable women journeyed.

The wrap of to-day, the inevitable kimono blouse and the beruffled skirts of Paris models that make women envious, careless though they seem, are the studied conceits of leading French designers. The Poiret tunic and the Premet bustle were the forerunners of frills and flounces of the modish gowns of mid-winter. Lines that a few months ago must extend from belt to hem are now broken with one or more cross lines of an overdress or a drapery. The fuller some of these are the better, says Paris. So it appears in some of the models shown to-day, as the last word in artistic costuming for daytime occasions. Skirts remain narrow at the foot, ranging from one and one-quarter to one and three-quarters wide on the bottom, but curving out below the hips, with additional or peg-top fullness brought in at the belt.

Ruffled Tunics Vie With Drapery.

Model 7990 combines three of the style features, any one of which will stamp the newness of a gown of to-day. It has the peg-top skirt, with the upper fullness folded in a double box plait in the front and also in the middle back. The graduated plaited tunic is of chiffon, matching the soft brocaded crepe de Chine in a rich petunia shade. Then the girdle adds its fullness at the waist line, drooping on either hip to follow the contour of the tunic. This is one of the many little points which you will notice in the latest model gowns. Such tricks, as it were, of the best modistes are the secret of the beauty to be found in the present odd types of gowns. You will see, too, in this model that the lines of the yoke seams extend from the vest to the underarm seam, with the same drooping line of both the belt and the girdle. The amateur might easily adjust these three lines at warring angles without warning or an exact pattern. No. 7990 will give the same effect in other materials, and it is admired for combining two widely different fabrics. This pattern is cut in six sizes from 34 to 44. It is 15 cents.

Jersey silk or Jersey woolen top skirts are the favored kinds with fashionable women this season, as they take up so little space and do not wrinkle. In the latter particular American women are even more fastidious than their French sisters. Paris shops are showing a plentiful variety of Roman stripe silk petticoats. Striped satins are also being similarly used.

Next to Jersey weaves, crepe de Chine petticoats are admired, in as much as the women of fashion and full pocketbooks are wearing crepe de Chine lingerie in preference to muslin and nainsook. Pink underwear, including corsets, is a fad that still holds. As for Italian silk undergarments, it is claimed that the colors are liked better than white because the latter is liable to turn yellow with careless laundering.

Colors as gay as those of the proverbial peacock will continue to display themselves if the fashion makers do not suddenly change their color preferences. Toyklo is a rich, dark, greenish blue shade, which dyers of foreign fabrics are using. It is a strong background for the yellow and orange tones which swell the list of Oriental saffrons and sand shades. Oriole is a gay burnt orange, intended both for trimming and high lights in millinery. The color is one sparingly used now with fine effect. One hears of Czarina green and foxglove purple, wild rose pink and rust brown. The pink spots of color indicate the coming popular tint for early spring.

One of innumerable fittings of fancy handbags is a double end purse made of the lining material with a pocket at either end for jewels or small coins. This is attached by a fine chain to the inside rim of the bag. Other pockets are like secret drawers. A complete miniature toilet outfit also is included in these compact accessories.

ORIENTAL NET GUIMPE WITH GIRDLE TUNIC.

GUIMPES have hardly less importance in the wardrobe of the grown woman than in that of the child of to-day, when soft laces and net are worn in the front of most every kind of dress or fancy blouse. The guimpe is often the final decorative note. One of the latest conceits for it combines a sleeveless upper portion with a side plaited tunic of satin and a wide, soft girdle of black velvet lined with satin. The front vest portion of the artistic guimpe illustrated has exquisite Oriental embroidery in colors on a cream white net. The oval motifs are joined with gold and silver threads. The frill is of finely plaited net, made to stand up in the back by means of a new support of delicate white composition ribs on a base wire.

This fascinating costume accessory is designed to add variety to gowns or suits which have a bolero jacket or a fancy blouse without a fastened vest. This style of tunic, whether a part of the gown or a separate adjunct, promises to become more and more fashionable as the spring season approaches. There are kaleidoscopic variations of the embroidery effects possible in the colors, which are combined with white or ecru grounds. Batiste embroideries, which are returning to favor, show besides the color decorations other designs worked out with colored threads in novel French effects. Soft pastel colorings are continued and will be spoken of—for a time, at least—as "sweet pea" shades.

Flowered silks and plain, soft taffeta make effective tunics of the same style as the one described.

FRENCH EMBROIDERIES ON BABIES' BIBS.

DAINTY and suitable embroidery on infants' clothing is fashionable, though it makes ready-made garments too expensive for many who would like to have them. A fancy bib in one with a deep yoke and belt like No. 14562 is a beautiful accessory for occasional dress-up for babies. The embroidery is a design which can be quickly worked in feather stitch and French dots. It becomes elaborate when finished with a border of Irish crochet lace.

This model is one of a group of patterns for yokes and bibs, there being two of each kind in the set. Lawn or handkerchief linen is suitable for the bibs, while the simple neck scalloping and decorations of forget-me-nots may be done on the finished frocks of cambric or nainsook. Valenciennes lace is soft and pretty for the neck and edges of sleeves or for the fancy yoke instead of Irish lace. The pattern, including four designs, is 15 cents.

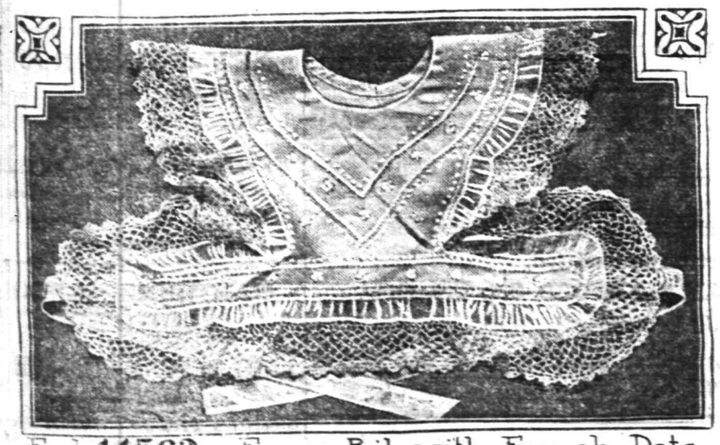

Emb. 14562 Fancy Bib with French Dots and Feather Stitching

BOLERO effects and bolero jackets proper stand out on some of the newest models of the French couturiers and are being worn on smart afternoon costumes, especially the later styles chosen for afternoon card parties and matinees. They are jaunty adjuncts of filmy lace and net blouses, serving their purpose in relating a skirt to the gown as a whole and making it much more becoming to many wearers than the dress which has a dividing line of color at the belt. Finely plaited chiffon forms the front and the full sleeves, whose frill of net corresponds with the Medici collar in the neck. The high collar is still tabooed.

The skirt of this dress, No. 8049, is cut in three pieces and has a two-piece tunic, with the interesting jabot draping at the left side. A striking effect is had in the contrast of the lining of the jabot, when one cares to introduce decided color effects. The original gown pictured here is developed in old blue satin, with pale pink chiffon blouse and the bolero facing of velvet matching the satin.

A very beautiful line of spring fabrics are coming in printed designs in eolienne material of plain ground. Persian designs are shown in dull rich colorings, to be used as this model suggests, with the fancy fabric for the overskirt. The vogue of combining two or more materials is a welcome one for the sake of economy when one has a gown of last season to make over. Frequently the dress of a few seasons back has in it breadths enough to make over in some such up-to-date and attractive way as this. Pattern No. 8049 can be made up with six yards of wide material, such as wool poplin, eponge or double width crepe de Chine.

IN many effective costumes the inevitable sash or girdle of fashion's present decree appears to be an afterthought, judging from the odd way it is often adjusted. The deep folded sash in model No. 8084 gives this impression. It is not, however, carelessly put on the handsome velvet gown, but is draped to give folds and lines following the direction of the outline of the flounce below it. A tapestry surplice vest gives color contrast.

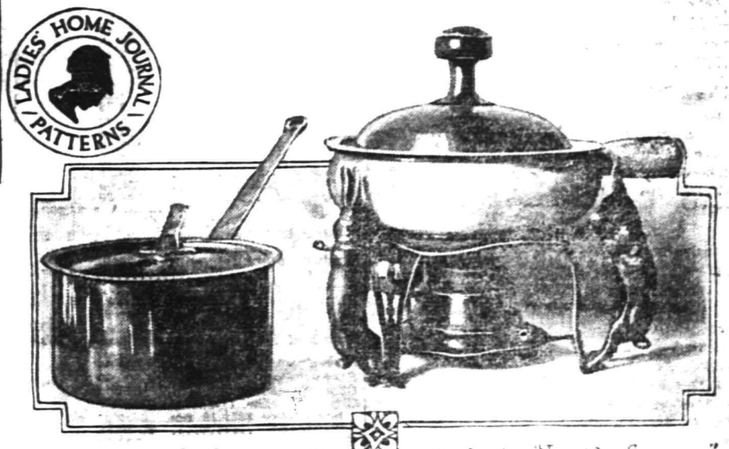

Hammered Copper Chafing Dish for "Little Suppers"

SEEN IN THE SHOPS.

CUT glass flower holders in the shape of Marie Antoinette baskets are shown in sizes from four to five inches across the opening to twelve inches. They make most attractive centre-pieces for the dining table or for a tea "spread."

Japanese gardens centrepieces composed of dwarf pines and other tresses, with hills of moss, minature lakes, etc., are a popular form of nature decoration for the home. They are designed on the principle of the formal Japanese garden and are veritable gems of Eastern art.

Among expensive jewelry trifles, chiefly interesting because of their novelty and artistic beauty, are gold cigarette holders for smokers of the fair sex. A delicate gold tweezer, with a ring to slip over the finger and a clasp for the cigarette, has a monkey slide with diamond eyes. A novelty mechanical box has a bird that stoops and lifts a single cigarette from inside when one presses a button.

HOUSEHOLD HINTS.

CHAFING dishes, perhaps more favored for little supper parties than other occasions nowadays, have developed from their exclusive utilitarian purpose, along with other culinary utensils, to one of artistic novelty and interest as well. The chafing dish in the picture has a clay casserole with long handle, and a cover, support and lamp of hammered copper. The designer's imagination stretched only a little from the appetizing "rarebit" to "rabbits" for the original decoration. The accompanying hot water boiler is of shimmering copper.

Kitchen Scissors.

Scissors will cut some foods better than a knife. Grape fruit and oranges can be easily prepared for serving in the skins by cutting the pulp close to the rind and also cutting out the tough fibres around the seeds. A pair of large size manicure scissors with curved blades follow the curve of the round fruits. Other scissors are practical for cutting some fancy shapes in fruits or vegetables for decoration. Green peppers, for instance, can be shredded with straight scissors or cut into leaves like holly, with red peppers for holly berries.

Panel Curtain Device.

How not to muss panel lace sash curtains when the windows of sleeping rooms are opened at night has been a problem of many particular housewives. About halfway up the lower half of the curtain sew a small dress hook on either edge of the curtain and one in the middle, if there is heavy lace or strong material at that point. Beside the small ring screwed into the wood rod of the window shade for the pull cord screw a smilar ring into each end of the rod, where it will not be noticed. Catch the dress hooks into the three corresponding rings on the window shade and roll the latter up as high as it is desired to have the window open. The screw rings can be put into the window jamb if preferred.

"CURLED celery" frequently appears on hotel menus. It is none other than white celery in its natural state, with coarse fibres removed and made to curl up by standing in a pan of ice water for at least half an hour before serving. The pieces may be sit lengthwise. Celery becomes very crisp and tender when prepared in this way.

Chicken Souffle.

Chicken souffle is made of one cupful of chopped cooked chicken, one teaspoonful of parsley and the beaten yolks of three eggs added to sufficient white sauce made in the usual way. When cold fold the beaten whites of the eggs and bake in ramekins until the mixture puffs and browns.

Fish au Gratin.

Make a cream sauce by heating two cupfuls of milk, thicken with cornstarch and a teaspoonful of butter, a pinch of salt or a pinch of pepper. Pick any kind of cold fish and stir it into the cream sauce, then turn into an earthen dish, grate a little cheese over the top and put into the oven until the fish is thoroughly heated.

Egg Cutlets.

Work two teaspoonfuls of butter until creamy, add four tablespoonfuls of bread flour and stir until well blended. Then pour on gradually while stirring constantly one cupful of milk, and boil five minutes while continuing the stirring. Add eight hard boiled eggs cut in coarse pieces, one teaspoonful of salt, one-half teaspoonful of paprika, three-fourths of a teaspoonful of finely grated onion, one tablespoonful of finely chopped parsley and a few gratings of nutmeg. Cool and shape in the form of cutlets. Dip in flour, egg and crumbs, and fry in deep fat.

Patterns for designs shown on this page can be obtained from any agency for LADIES' HOME JOURNAL PATTERNS.

TREASURER'S REPORT

Of the City of Plainfield, N. J.

FOR THE YEAR 1913

GENERAL FUND.

January 1, 1913—		
Balance on hand:		
General Fund	$84,663.42	
Contingent Fund, 1912	11,691.15	
Water Commission	8,388.77	
		$104,743.34
RECEIPTS.		
State School and County Taxes		$153,459.31
State School and County Taxes Contingent Fund		5,447.34
City and Poll Taxes		141,988.16
City and Poll Contingent Fund		4,831.26
Contingent Fund, 1912		2,915.28
Contingent Fund, 1913		11,178.55
Taxes Prior to 1912		1,596.61
5% Gross Earnings of Plainfield Street Railway		7,867.22
Licenses.		
Liquor	$11,898.50	
Hack, Peddler, Show, etc.,	2,901.75	
Dog	1,591.75	
New Street Sewer	25.00	
		$ 16,417.00
Interests and Costs.		
From Taxes	$ 4,015.37	
From Bank on Balances	1,769.17	
From Flagging	58.18	
From School Bonds	4,167.50	
		$ 10,010.22
Railroad and Canal Tax		$ 3,054.63
Astor Place Assessment		895.92
Telephone Tolls (Mayor)		8.95
Opening Kensington Avenue and Sycamore St. Widening		939.95
Fines.		
From City Judge	$ 747.82	
From Board of Health	917.00	
From Dist. Court	1,846.85	
		$ 3,511.67
Flagging and Curbing		1,852.77
Streets.		
From Companies and Individuals for Removing Snow, and Repair of Streets, Repairing Sidewalks, Guters, etc.,		$ 1,475.63
Sale of Stone, Pipe, Iron, etc.,		76.22
Use of Steam and Horse, Rollers, etc.		274.33
Unclaimed Wages		.56
Storm Sewer		26.29
		$ 1,853.03
Sewers.		
Sewer Conection Permits	$ 191.00	
Sale of Materials	12.50	
		$ 203.50
Police, Special		5.00
Police Call Box		100.00
Trees.		
Spraying, Trimming, Cementing and Removing Trees for Property Owners		$ 125.90
Tax Searches		534.00
Tax Releases		246.60
Snow and Ice		399.42
Franchise Taxes.		
New York Telephone Co.,	$ 1,371.26	
Public Service Electric Co.,	2,438.00	
Public Service Gas. Co.	2,098.00	
Postal Telegraph and Cable Co.	2.24	
Plainfield-Union Water Co.	1,890.94	
Western Union Telegraph Co.	3.99	
		$ 7,804.43
Transfer Account.		
From Fire Department	$30,000.00	
From Poor Department	4,000.00	
From Street Improvement Account	2,000.00	
		$ 36,000.00
		$517,989.96

DISBURSEMENTS.		
Streets.		
Repair and Reconstruction of Streets	$15,737.53	
General Street Cleaning and Opening of Gutters	10,404.05	
Street Sprinkling and Repair of Wagons	5,700.09	
Surface Treatment and Dust Prevention	9,779.16	
New Tar Spreader and Repair Spreaders	396.24	
Crosswalks	817.39	
Culverts, Construction, Repair and Cleaning	2,235.21	
Storm Sewers & Catch Basins, construction, Care and cleaning	1,217.07	
Cleaning Brooks and Ditches	489.24	
Removing Snow from Streets	498.94	
Removing Tree Branches, blown off	29.92	
Steam Roller	253.58	
Office Assistant	360.00	
Assistants on Street Grades, etc.,	999.64	
Blacksmithing	94.10	
Telephone (foreman)	28.50	
Tools and Supplies	676.13	
City Yards and Sheds	469.07	
Automobile	246.18	
Street Scrapers and Sweeper	225.06	
Paving Brick for Repairs	170.81	
Street Signs and House Numbering	160.24	
Miscellaneous Expenses and Carriage Hire	47.76	
Work done for Companies and Individuals and Materials furnished	207.88	
Repair Brick Pavement (Ditches)	174.15	
Repair of Brick Pavement(city)	95.03	
		$ 51,512.27
Sewers.		
Operation of Septic Tanks, Contact Beds, Screen, etc.,	$ 1,785.14	
Laboratory and Telephone	133.91	
Repair of Buildings	94.71	
Manager and Chemist	1,196.54	
Tools and Supplies	127.13	
New Screen and Washing Machine	319.86	
Repairing, Cleaning and and Flushing Sewers.	1,192.51	
Inspecting Construction of Sewer Connections, etc.	96.20	
Pumping Stations, including alterations	2,017.93	
Cost of Motorcycle, supplies, etc.,	271.90	
Engineer in Charge	1,200.00	
		$ 8,435.83
Police.		
Salaries, regular Police	$31,855.81	
Police Pension Fund, 1% of salaries for November & Decembr	48.66	
Police Matron	16.50	
Extra Driver	26.40	
Maintenance of Prisoners	100.60	
Plumbing	51.48	
Repairs to Buildings	62.52	
Repairs to Wagon	7.00	
Repairs to Traffic Posts	4.38	
Telephone Service, N. Y. Telephone Co.	34.50	
Care Gamewell Alarm System, N. Y. Tel. Co., less amount for care previous to 1913.	423.48	
Department Expenses.	416.79	
Physician (Dr. Currie)	200.00	
Insurance	123.90	
Police Equipments	22.15	
Automobile Hire	26.90	
Hack Hire	36.50	
Bicycle Repairs	305.75	
Removal of Rubbish	18.20	
New Light Bulbs	3.72	
Police Drill Instructor.	25.00	
Photographs	16.00	
Fuel	103.50	
Keep of Horse	147.50	
Laundry	19.28	
1912 Bills paid in 1913	619.54	
Stationery	135.80	
		$ 34,998.20
Trees.		
ming and Removing Trees, etc'ffl ffl		
Care City Park, spraying, trimming and removing Trees, etc.		$ 2,197.24
Street Lighting		$ 16,797.11
Printing and Stationery		3,854.33
Rent City Offices and Council Room		2,200.00
Board of Health Appropriation.		8,000.00
Salaries.		
City Clerk	$ 1,200.00	
Street Commissioner	1,800.00	
City Treasurer	2000.00	
City Collector (December salary $229.19 not included)	2,520.81	
Mayor	300.00	
City Judge	1,500.00	
Stenographer	600.00	
Janitor	540.00	
Inspector of Buildings.	500.00	
Assesor, 1st Ward	400.00	
Assessor, 2nd Ward	400.00	
Assessor, 3rd Ward	400.00	
Assessor, 4th Ward	400.00	
Clerk, Board of Assessors	1,000.00	
Clerk, Building Inspector	300.00	
Corporation Counsel (Stillman) resigned	416.67	
Corporation Counsel, (Reed, appointed)	2,770.83	
		$ 17,048.31
District Court		$ 2,387.50
Snow and Ice		327.11
Flagging and Curbing		1,433.64
Joint Sewer Project		1,455.49
Water Commission		965.16
Legal Expenses		363.20
Care City Dump		300.00
Miscellaneous Expenses		340.81
Insurance		156.00
Legislative Bills		40.00
Building Dog Pound		236.00
Killing and Catching Dogs		133.05
Street Macadamizing, City's share		8,074.37
G. A. R. Appropriation		150.00
Return of Tax to C. M. McDonough		21.84
Return of Tax to Home Real Estate Co.		25.08
Care City Maps, May 20, 1913		225.00
Dental Clinic		300.00
Care Town Clock		30.00
Hospital Appropriation		3,500.00
Sinking Fund Taxes, 1913		3,225.00
Sinking Fund Taxes, 1914		3,225.00
Transfer Account.		
To Fire Department	$25,000.00	
To Poor Department	5,400.00	
To Street Improvement Department	2,000.00	
		$ 32,400.00
Licenses, Peddler, Hack and Show.		
Pension Fund, Fire Department	$ 325.00	
One-half Fees Employment Bureau Licenses	50.00	
		$ 375.00
State School and County Taxes.		
State School	$71,814.17	
County	96,845.00	
		$168,659.17
Opening of Kensington Avenue and Widening of Sycamore St. and Astor Place		$ 2,210.00
Bonds Paid.		
School	$ 6,000.00	
Police Station House	1,000.00	
Brick Pavement	486.94	
		7,486.94
Interest Paid.		
Brick Pavement	$ 1,350.00	
Fire House Coupons	675.00	
Street Improvement	4,025.00	
Police Station House	967.50	
Schools	23,425.00	
		$ 30,442.50
Recording Bonds and Deeds		49.05
License Badges and Tags		164.00
County Map		25.00
Repairing Drinking Fountains		48.85
Recreation Committee		500.00
Draining Swamps		124.30
Telephone Tolls		72.65
Repairing and Furnishing City Offices		192.00
Typewriter, District Court		81.00
Fourth of July Celebration		150.00
Play Ground Commission		1,500.00
Expert Advice on Electric Street Lighting		100.00
Collector and Clerk's Office Expenses		328.25
Corporation Counsel's Office Expenses		5.20
Report on Sewers, Geo. W. Fuller		675.00
Commissioners, Madison Avenue widening		320.00
Settlement Mrs. Angerbaeur's Claim		500.00
Division of Contingent Fund.		
State and County Tax	$ 5,447.34	
City	4,831.26	
Fire Department	1,086.49	
Poor Department	209.85	
Library	261.04	
Schools	2,324.15	
Sewer Bonds	157.55	
Sewer Interest	288.75	
		$ 14,606.43
Balance.		
General Fund		$ 73,840.73
Contingent Fund, 1913		11,178.55
		$517,989.96

GENERAL FUND—Summary.

ASSETS.		LIABILITIES.	
Balance, General Fund	$ 73,840.73	Collector's Salary for month December unpaid	$ 229.19
Due from Fire Department	2,500.00	Balance	160,003.11
Due from Poor Department	1,400.00		
Flagging and Curbing Assessment	608.87		
Taxes, 1913, uncollected	81,882.70		
	$160,232.30		$160,232.30

SINKING FUNDS ACCOUNTS.

Darrow Avenue School.

January 1, 1913:		Bonds Bought	$3,000.00
Balance	$1,063.23	Accrued Interest on Bonds	8.24
Taxes, 1913	950.00	Balance	486.64
Taxes, 1914	950.00		
Bank Interest and Interest on Bonds	531.65		
	$3,494.88		$3,494.88

Bonds held in this Fund $12,000.00

Darrow Avenue School Furnishing.

January 1, 1913:		Bonds Bought	$1,000.00
Balance	$ 684.82	Balance	835.61
Taxes, 1913	525.00		
Taxes, 1914	525.00		
Bank Interest and Interest on Bonds	100.79		
	$1,835.61		$1,835.61

Bonds held in this Fund $2,000.00

Jefferson Avenue School.

January 1, 1913:		Bonds Bought	$1,000.00
Balance	$ 447.00	Accrued Interest on Bond	8.34
Taxes, 1913	450.00	Balance	422.42
Taxes, 1914	450.00		
Bank Interest and Interest on Bonds	83.76		
	$1,430.76		$1,430.76

Bonds held in this Fund $2,000.00

East End Fire House, No. 4.

January 1, 1913:		Bonds Bought	$3,000.00
Balance	$ 180.40	Accrued Interest on Bond	16.68
Taxes, 1913	1,200.00	Balance	122.14
Taxes, 1914	1,300.00		
Bank Interest and Interest on Bonds	358.42		
	$3,138.82		$3,138.82

Bonds held in this Department ..$9,000

Bonds held in Sinking Funds	$25,000.00
Cash held in Sinking Funds	1,866.71
	$26,866.71

FIRE DEPARTMENT.

January 1, 1913:		**DISBURSEMENTS.**	
Balance	$ 197.80	Salaries	$ 25,247.51
RECEIPTS.		Repairs to Buildings	1,500.41
Taxes, 1912	$ 8,564.43	Repairs to Apparatus	640.76
Contingent Fund, 1912	1,086.49	Supplies	837.78
	$ 9,650.92	Keep and Shoeing of Horses	1,872.54
Taxes, 1913	37,275.75	Rent of Lot and Automobile	57.75
General Fund Transfer	25,000.00	Laundry	242.40
		Fuel	750.35
		Care of Alarm System and New Alarm Box	2,284.73
		Printing and Stationery	47.14
		Pension Fund, sale of old materials	748.99
		Pension Fund, 1% of salaries	246.04
		1,000 Feet of Hose	1,050.00
		Hydrant Rental	5,662.50
		Incidentals	153.57
		Repaid General Fund	30,000.00
		Balance on hand	782.00
	$ 72,124.47		$ 72,124.47

FIRE DEPARTMENT—Summary.

Balance on hand	$ 782.00	Due General Fund	$ 2,500.00
Uncollected Taxes, 1913	12,724.25	Balance	11,006.25
	$ 13,506.25		$ 13,506.25

Fire House No. 4.

January 1, 1913:		Expenses	$ 100.00
Balance	$ 304.59	Balance	204.59
	$ 304.59		$ 304.59

Real Estate and Equipment Valuations.

Headquarters Real Estate	$13,405.52
West Second Street Real Estate	9,550.00
West Fourth Street Real Estate	5,462.87
East End, No. 4, Real Estate and Equipment	14,695.41
	$43,113.80
Equipment and Personal Property	33,255.00
Alarm System	11,735.00
	$88,103.80

POOR FUND.

January 1, 1913:		**DISBURSEMENTS.**	
Balance	$ 437.31	Alms House Expenses	$3,880.20
RECEIPTS.		Outdoor Relief	3,651.70
Overseer	$ 784.82	Office Expenses	1,242.51
Transfer from General Fund	5,400.00	Miscellaneous Expenses	778.92
Taxes, 1912	$1,454.93		$ 9,553.33
Contingent Fund, 1912	209.85	Paid General Fund	4,000.00
	$ 1,664.78	Balance on hand	312.38
Taxes, 1913	5,578.80		
	$ 13,865.71		$ 13,865.71

POOR FUND—Summary.

Balance	$ 312.38	Due General Fund	$ 1,400.00
Uncollected Taxes, 1913	1,921.20	Balance	833.58
	$ 2,233.58		$ 2,233.58

LIBRARY FUND.

January 1, 1913:		Warrants Paid	$ 11,834.56
Balance	$ 9,291.41	Balance	7,507.67
RECEIPTS.			
Taxes, 1912	$1,744.85		
Contingent Fund, 1912	261.04		
	$ 2,005.89		
Taxes, 1913	7,438.42		
Interest on Balance	165.59		
Fees	409.37		
Insurance Returned	31.35		
	$ 19,342.03		$ 19,342.03

LIBRARY FUND—Summary.

Balance on hand	$ 7,507.67	Balance	$ 10,069.25
Uncollected Taxes, 1913	2,561.58		
	$ 10,069.25		$ 10,069.25

STREET IMPROVEMENTS.

January 1, 1913:		Bonds Paid	$ 30,000.00
Balance	$ 25,905.62	Expense Contracts, 1911	830.75
Assessment, 1909-1910	10,862.51	Expense Contracts, 1913	19,659.23
Assessment, 1911	26,594.42	Balance:	
Bonds Sold	27,000.00	Year 1910	639.89
Bank Interest	585.34	Year 1911	32,403.94
		Year 1913	7,414.08
	$ 90,947.89		$ 90,947.89

Bonds Outstanding.

Due in 1914	$34,000.00
Due in 1915	18,000.00
Due in 1916	27,000.00
	$ 79,000.00

Brick Pavement Account.

January 1, 1913:		Bonds Paid	$ 2,000.00
Balance	$ 1,513.06		
General Fund	486.94		
	$ 2,000.00		$ 2,000.00

Bonds outstanding $8,000

SEWER BOND AND INTEREST ACCOUNT.

January 1, 1913:		**DISBURSEMENTS.**	
Balance	$ 10,702.55	Interest on Notes	$ 6,115.71
RECEIPTS.		Interest on Bonds	8,325.00
Bank Interest	171.09	Bonds Paid	6,000.00
Taxes, 1912	$1,166.00	Balance	7,842.53
Contingent Fund	157.55		
	$ 1,323.55		
Taxes, 1913	4,471.42		
Sewer Interest on obligation, year 1912	2,006.95		
Contingent Fund	288.75		
	$ 2,295.70		
Taxes, year 1913	9,318.93		
	$ 28,283.24		$ 28,283.24

SEWER BOND AND INTEREST ACCOUNT—Summary.

ASSETS.		LIABILITIES.	
January 1, 1913:		Bonds Outstanding:	
Balance	$ 7,842.53	First Issue	$54,000.00
Sewers, 1910	50.06	Second Issue	41,000.00
Sewers, 1913	634.49	Third Issue	56,000.00
Sewer Plant as carried on books	282,532.46	Fourth Issue	43,000.00
Sewers built in 1910	50,243.23		$194,000.00
Sewers built in 1912	72,427.52	Bills Payable	109,500.00
Uncollected Taxes, Bonds, 1913	1,528.58	Balance Created by Bonds Paid	80,000.00
Uncollected Taxes, Int., 1913	3,181.07	Balance	34,939.94
	$418,439.94		$418,439.94

SEWER EXTENSION.

January 1, 1913:		**DISBURSEMENTS.**	
Balance	$ 2,239.67	Expense Contract, 1910	$ 5,081.60
RECEIPTS.		Expense Contract, 1913	67,774.32
Assessment Collected, 1910	17,167.08	Bills Payable	14,000.00
Interest on balance	141.96	Expense Contracts, 1914	68.24
Bills Payable	68,000.00	Balance on hand:	
		1910	$ 50.06
		1913	634.49
			684.55
	$ 87,548.71		$ 87,548.71

BONDS.

BONDS OUTSTANDING ..... DECEMBER 31, 1913.

Sewer Bonds.

First Issue of Sewer Bonds, 4%	$124,000.00		
Amount Paid	68,000.00		
		$ 56,000.00	
Second Issue of Sewer Bonds, 4%		41,000.00	
Third Issue of Sewer Bonds, 4½%	68,000.00		
Amount Paid	12,000.00		
		56,000.00	
Fourth Issue of Sewer Bonds, 4%		43,000.00	
Total Amount of Sewer Bonds Outstanding			$196,000.00

School Bonds.

First Issue of High School Bonds, 4%	$123,000.00		
Amount Paid	8,000.00		
		115,000.00	
Second Issue of High School Bonds, 4%		40,000.00	
Third Issue of High School Bonds, 4½%		230,000.00	
High School Furnishing Bonds, 4%	13,000.00		
Amount Paid	6,000.00		
		7,000.00	
Darrow Avenue School Sinking Fund Bonds		95,000.00	
Darrow Avenue Furnishing Sinking Fund Bonds		10,000.00	
Jefferson Avenue School Sinking Fund Bonds		45,000.00	
Total Amount of School Bonds Outstanding			542,000.00

Street Bonds.

Street Macadamizing Bonds	$199,000.00		
Amount Paid	120,000.00		
		79,000.00	
Due in 1914	$ 34,000.00		
Due in 1915	18,000.00		
Due in 1916	27,000.00		
			79,000.00

Brick Pavement.

Brick Pavement Bonds Issued, 4½%	$ 31,000.00		
Amount Paid	3,000.00		
			28,000.00

Police Headquarters.

Police Headquarters Bonds	$ 25,500.00		
Amount Paid	4,500.00		
			21,000.00

Fire House No. 4.

Fire House No. 4 Issue of Sinking Fund Bonds, 4½%			15,000.000
Total Amount of Outstanding Bonds of the City			$881,000.00
Less Sinking Funds bought by the City	$ 25,000.00		
Cash on hand	1,866.71		
			26,866.71
Bonded Debt Outstanding			$854,133.29

Floating Debt.

Sewer Extension in Anticipation of Bond Issue and Assessments			109,500.00
			$963,633.29

BOND TABLE.

Year Due	Sewer	School	Police Headquarters	Brick Pavement	Total
1914	$2,000	$6,000	$1,000	$2,000	$11,000
1915	6,000	6,000	1,000	2,000	15,000
1916	6,000	6,000	1,000	2,000	15,000
1917	6,000	6,000	1,500	2,000	15,500
1918	6,000	6,000	1,500	2,000	15,500
1919	6,000	6,000	1,500	3,000	16,500
1920	6,000	6,000	1,500	3,000	16,500
1921	6,000	5,000	1,500	3,000	15,500
1922	6,000	6,000	1,500	3,000	16,500
1923	6,000	12,000	1,500	3,000	22,500
1924	7,000	9,000	1,500	3,000	20,500
1925	7,000	8,000	1,500		16,500
1926	7,000	8,000	1,500		16,500
1927	7,000	8,000	1,500		16,500
1928	7,000	8,000	1,500		16,500
1929	7,000	8,000			15,000
1930	7,000	8,000			15,000
1931	7,000	8,000			15,000
1932	7,000	8,000			15,000
1933	7,000	8,000			15,000
1934	7,000	8,000			15,000
1934	8,000	8,000			16,000
1936	8,000	8,000			16,000
1937	8,000	9,000			17,000
1938	8,000	9,000			17,000
1939	8,000	8,000			16,000
1940	8,000	9,000			17,000
1941	8,000	9,000			17,000
1942	7,000	9,000			16,000
1943		9,000			9,000
1944		9,000			9,000
1945		9,000			9,000
1946		9,000			9,000
1947		9,000			9,000
1948		9,000			9,000
1949		9,000			9,000
1950		9,000			9,000
1951		9,000			9,000
1952		9,000			9,000
1953		9,000			9,000
1954		9,000			9,000
1955		9,000			9,000
1956		9,000			9,000
1957		9,000			9,000
1958		9,000			9,000
1959		9,000			9,000
1960		9,000			9,000
1961		7,000			7,000
	$196,000	$392,000	$21,000	$28,000	$637,000

Total of Serial Bonds		$637,000.00
Sinking Fund Due 1918, $1,300, by Tax Annually, Fire House		15,000.00
Sinking Fund Due 1924, $525, by Tax Annually, Darrow Avenue School Furnishing		10,000.00
Sinking Fund Due 1958, $950, by Tax Annually, Darrow Avenue School		95,000.00
Sinking Fund Due 1959, $450, by Tax Annually, Jefferson School		45,000.00
		$802,000.00
Street Improvement due 1914, 1915, 1916		79,000.00
		$881,000.00
Less Sinking Fund on hand, Bonds and Cash		26,866.71
		$854,133.29
VALUATION OF 1913	$27,821,075	
Less Deduction by County Board of Taxation	1566,025	
Total Valuation of 1913	$27,665,050	
RATE OF TAX, 1913	$1.87	
STATE SCHOOL AND COUNTY TAX, 1913	$168,659.17	

Respectfully submitted,

WILLIAM F. ARNOLD, City Treasurer.

Dated, Plainfield, N. J., December 31, 1913.

Mayor Stewart's statement on taxation, which is a part of this report, appears on page 7.

TRY A PRESS WANT AD

AMUSEMENTS.

PROCTOR'S

VAUDEVILLE FRONT STREET.
Continuous 2 to 5—7 to 11 P. M.
Saturdays All Day.

Thursday Friday Saturday
13—GIRLS IN BLUE—13
MILITARY NOVELTY;
? ? ? REINE ? ? ?

AND A BIG SHOW.
A TWO REEL PHOTO PLAY EVERY DAY.

Afternoons—10c, 15c.
EVENINGS—10c, 15c, 25c.

Lyric Theatre
202 WEST FRONT STREET.
Daylight Motion Pictures
Changed Every Day.
Admission, Mat., 5c; Evening, 10c.
11 1-5 tf w-th-f-s

EDUCATIONAL.

Herr's School
Plainfield Business College and School of English.
A Business Education will solve the problem of "What to do?"
Call, phone or write for full details.
Day and Night Sessions
Woodhull & Martin Building
m-w-f

YOUR DULL HEADACHES
Probably come from overstrained eye-sight. Nine-tenths of the headaches are the direct result of eye trouble. Bring those troubles to us and let us prescribe for you.
All work guaranteed.

STILES & CO.
Philadelphia Eye Specialists
107 EAST FRONT ST.
Free Consultation.
Hours 10 to 4:30.

THE STATE TRUST COMPANY.

The annual meeting of the stockholders of The State Trust Company will be held at the Company's office, No. 201 Park Avenue, Plainfield, N. J., on Tuesday, January 13th, 1914, at 2 o'clock, for the election of Directors and for the transaction of such other business as may be brought before it. Polls will remain open from 2 to 3 o'clock.
1 3-7-10-12 H. C. NASH, Sec'r

J. HIMMELFARB
Ladies' Tailor, Dressmaker and Furrier.
NOS. 309-311 NEW ST., BETWEEN 3RD AND 4TH STS., TEL. 902-W.
Particular pains exercised in the making of a garment, the fitting of the same and attending properly to the little details that mean so much in the finished garment—thus satisfactions follows.
Expert workmanship and Perfect Fit Guaranteed.
I will appreciate a call and will be pleased to show styles and samples of work Prices Reasonable.

TRUSSES
NEW FITTING ROOM
Elastic Hosiery, Supporters, Braces.
KNEE CAPS, ANKLETS, Etc.
William M. Walsh
North and Watchung Avenues.
Plainfield, N. J. 'Phone 1964.
OPP. DEPOT.

HARTRIDGE SCHOOL AUDITORIUM
Thursday E've, Jan. 8
ELEANOR SPENCER,
America's Premier Woman Pianist,
AND
PAUL REIMERS,
Society's Favorite Tenor.
Mgt. Antonia Sawyer.
TICKETS $1.00
1 2 6

YOU UNDERSTAND.

Advertising is investing. If you do not invest you lose. Then the sheriff advertises for you.

PLAINFIELD DAILY PRESS

THE WEATHER.

Unsettled tonight and Friday; probably local rain or snow; moderate winds, mostly southwesterly. Max., 40; Min., 33.

Established May 10, 1887. TEN PAGES. PLAINFIELD, NEW JERSEY, THURSDAY, JANUARY 8, 1914. TEN PAGES. Two Cents a Copy, $5 a Year.

WORK DURING YR. AT PLAYGROUNDS

Fourth Annual Report of Commission Shows Playgrounds Grow Popular.

MORE MONEY NEEDED

Total Attendance Including Parker Field For Less Than Three Months 62,426—Will Be Kept Open Longer This Year.

The fourth annual report of the Board of Playground Commissioners which was submitted to the Common Council, Monday night, shows that with the balance on hand a year ago the interests on deposits and the appropriation by the Common Council, there was a total of $3,019.12, all of which was expended for the work. An additional report of J. Hervey Doane, treasurer of a special fund, shows a balance on hand of $197.85. The total receipts in the special fund were $490.85.

At Parker Field between June 23 and September 6 there was a grand total of 27,718, of whom 2,673 used the tennis courts, 3,482 the gymnasium apparatus, 5,374 the baseball diamond, 496 the track, 843 the grove, while 14,850 were spectators. The grand total attendance at both the school playgrounds and Parker Field was 62,426.

Including spectators at the baseball games played on Saturday afternoons and the attendance at the open-air concerts held at Parker Field Sunday afternoons of July and August, there was a total attendance of not less than 80,000. Herbert E. Parker, secretary of the commission, which comprises George P. Mellick, president; H. W. Marshall, J. Hervey Doane, R. A. Claybrook and George L. Babcock, prepared an interesting report, a part of which follows:

"At the school playgrounds, seesaws, slides, swings, sand-boxes, occupation-work, stories, games engage the small children in developing activity; at Parker Field, competitive games, systematic gymnastic work, tennis, baseball, track work furnish wholesome body-building exercise for older boys and girls.

"Additions to equipments made during the past season included two new shower baths, the cost of which was met by funds given to the Board of Playground Commissioners by the Courier-News Publishing Company, various contributions having been made to the Courier-News by citizens interested in this benefit to the public. C. H. Frost personally contributed an additional amount, making it possible to complete the shower baths. Further improvements in Parker Field were made, consisting of a new dressing room, the building of a roof over one of the bleachers at the field, the construction of two pairs of concrete steps leading from the track to the grove, the construction of two new tennis courts and installation of swings and rustic seats under the trees.

"The season at both the School Playgrounds and Parker Field might well be lengthened to extend to November 15, the grounds being open, of course, only in the afternoon after school begins. In East Orange, where playground development has reached a very high degree of efficiency, September, October and early November show a splendid attendance, September being the banner month of the season. Further, new playgrounds should be opened for the children of the East End and for the colored children of West Third and West Fourth streets.

"Favorable action upon the recommendations would involve a largely increased appropriation, but in view of the great value of the city of the results obtainable, a consideration which has prompted the granting of an appropriation averaging $4,900 per year for the past three years for the same purpose in East Orange, a city where conditions are very similar to those in Plainfield, such action on behalf of our city would seem to be fully warranted.

"The Commission has on file a detailed report of G. W. Wriston, supervisor of Parker Field for the summer season of 1913. From careful consideration of this, it is the opinion of the Board of Playground Commissioners that the benefits offered Plainfield youth at this recreation field, is of very great importance."

Y. M. C. A. PICTURES.

The program for the motion picture entertainment in Y. M. C. A. Hall on Saturday afternoon and evening will include: "Barbara Fritchie," "The Usurll's Grip," "G. A. R. Encampment at Rochester," and four comedy films entitled, "The Press Gang," "Seth's Woodpile," "The Hornet's Nest," "Oh! What a Boob."

Lost—A Cat.

Tortoise shell Angora, white nose and four white paws. Finder will receive reward by returning her to 34 Rockview avenue, or notify where she can be found. 'Phone Plainfield 990.—Adv. 1-8 3 ***

PROBABLE NOMINEES FOR ASSESSORSHIPS

Mulford, Ivins, MacLaughlin and Liefke Likely Ones—Appointment Jan. 19.

Mayor Percy H. Stewart, it is expected, will make known his appointments for the new Board of Assessors at the meeting of the Common Council on Monday night, January 19. He held a conference with the members of the Common Council, Monday night, to discuss candidates, and it is understood all the members will be new appointees.

Those who are in close touch with the situation say that in the First ward the selection is between Armstrong Mulford, who is now serving on the Mayor's special assessment commission, and Thomas Hughes, who a year ago was elected a member of the small Board of Freeholders, but did not serve. Mr. Mulford is a Republican and Mr. Hughes a Democrat.

DeWitt C. Ivins is slated for appointment in the Second ward to succeed Asa F. Randolph, who has removed to the Third ward, while John G. McLaughlin, who together with Mr. Ivins is also a member of the assessment commission, is talked of for a place on the board. It seems to be the belief that Henry Liefke will be named in the Fourth ward.

The appointment of Messrs. Mulford, Ivins, McLaughlin and Liefke would divide the Board politically, two Republicans and two Democrats. All four are well informed as to property values and the first named who are now engaged in revising the assessments of the city would appear to be particularly fitted for the jobs.

CAMPBELL'S DUTIES BEGIIN ON JANUARY 19

Newly-appointed Judge Was Counsel for Small Board in Fight Against Ousting.

Luther A. Campbell, of Hackensack, who was appointed by Acting Governor Taylor to succeed Judge Vail on the Circuit Court bench in Bergen county, will enter upon the duties of his new position in the Elizabeth court on Monday, January 19. His ascension to the bench at that time will be his first judicial experience.

Judge Campbell is a son of former Prosecutor Campbell, of Bergen county, and he also has a brother who is an attorney. Judge Campbell sprang into State prominence last year during the contest between the large and small Boards of Freeholders in different counties of the State, including Bergen county. The Bergen county board was Republican, and although he is a Democrat, he was County Attorney under the large board for a number of years. His sympathies being with the smaller board, he resigned from the position and championed the cause of the small board until the courts decided against it. He was not reinstated.

When there was to be a Judge of the Bergen Court of Common Pleas appointed, Judge Campbell was a candidate, but the present incumbent, Judge Seufert, was named. The loss of the two positions at the hands of the Democrats was considered as placing him in line for the appointment given him yesterday.

MRS. MARY E. GIBBS DIES; AGED SEVENTY YEARS

Mrs. Mary Ellen Gibbs, aged 70 years, wife of the late Frederick C. Gibbs, formerly of Scotch Plains, died of paralysis of the brain suddenly at her home, 10 West Twenty-seventh street, West Eighth Street station, Bayonne, yesterday. She formerly lived at Scotch Plains for many years, her husband then being foreman for Harper, Hollingsworth & Darby at the firm's mill at that place.

Mrs. Gibbs was a member of the Methodist church. There survives a son, Albert Gibbs, and grandson, Howard Gibbs, with whom she lived and a son-in-law, Fred Rose, of this city, together with several brothers. The funeral will be held at the late home at 1:30 o'clock tomorrow afternoon and the burial will be in Hillside cemetery, this city, at 4 o'clock.

BROKE HIS LEG.

John Giles, aged 50 years, was removed to Muhlenberg Hospital, last night, suffering with a broken leg, the result of a fall down the stairs at his home. The broken bone was set today, and the patient is resting comfortably.

Mr. Giles was getting ready to retire for the night and going to the first floor of his home to get something, stumbled on the stairway, falling a distance of several feet.

PLANNING TO HOLD JOINT BENCH SHOW

The Plainfield Kennel Club Also Considers Idea of a Club House.

The annual meeting of the Plainfield Kennel Club was held at the Queen City Hotel last evening with a goodly attendance of members. Report of the officers and committees were received and thoroughly discussed. The treasurer's report showed the club to be in a flourishing condition. Reporting for the committee on joint show, the president, Edmund L. Mackenzie, read communications from three or four clubs in the State, among them the Newark and the Jersey City organizations, expressing a willingness to co-operate with the Plainfield Kennel Club in holding a joint show during the year at some central point such as Elizabeth, where the facilities for holding an indoor exhibition are exceptional. The committee was authorized to call a meeting of representatives of different clubs throughout the State, at the New York show, at which time the plan of a joint state show will be fully discussed and details worked out.

The question of interesting the members during the year between shows was talked over, and it was suggested, among other things, that if a club house were obtained the members would have a place of meeting throughout the year, and, at the same time, a place where the club could hold local indoor exhibits of different classes of dogs. This suggestion met with considerable favor and it was decided to look over the situation and ascertain what suitable quarters could be rented for, and further discussion of the matter will be had at the next meeting of the Board of Trustees.

The election of officers resulted as follows: President, Edmund L. Mackenzie; vice-president, A. C. Wilmerding; secretary, H. A. Robinson; treasurer, Edward F. Feickert.

The members were enthusiastic over the prospects for the coming year, especially in regard to the outlook of holding a large show to be participated in by the various Kennel Clubs throughout the State.

PARK AVE. BAPTISTS TO HOLD A REVIVAL

Raise $1,000 to Pay for New Boiler Installed in the Church Edifice.

The first Wednesday of the New Year was observed at the Park Avenue Baptist church at the close of the mid-week prayer meeting, last night, when following an informal business session and conference a social time was enjoyed. Rev. Gabriel Reid Maguire, the pastor, presented plans for holding revival services and they were approved. One of the Sunday-school classes volunteered to finance the campaign.

George Place, chairman of the board of trustees, reminded those present that a new boiler had been installed in the church at an expense together with other incidentals of about $1,000. Almost this entire sum was raised last night, the members and friends giving from one penny to $100. An incident especially pleasing was the presentation of a small tin boiler containing 100 silver dollars, the gift of the Volunteer Bible Class.

The Volunteer Bible Class also provided refreshments during the social hour which followed. Both pastor and people were pleased that the church was able to begin the New Year with all bills met and after the friends who were not present are heard from hope to have a good balance in the treasury.

MEN'S ASSOCIATION TO HEAR TALK ON FINANCE

J. L. Honigman, a New York banker, has been secured to address the members of the Men's Association of the Heavenly Rest church at its regular monthly meeting to be held in the Parish House tonight at 8 o'clock. Mr. Honigman will talk on "Finance" from a business man's point of view and will tell what he has learned while a banker in the Metropolis.

It was formerly announced that Burnett Brodziak would be the speaker in the meeting tonight, but the latter's engagement is scheduled for next month's meeting instead.

—Neuman Brothers will positively close the sale of flour at reduced prices, which is advertised on page 6, after tomorrow night, and those who wish to procure this excellent product at the price offered, should send the order to the market at Watchung avenue and Fifth street some time tomorrow.—Adv. ***

SOON WILL START TO BUILD SEWER

Joint Commission Expects to Have Construction Work Begun in the Spring.

REPORTS PRESENTED

Chairman Clay Names Milne, Blatz and Ryan as Committee to Decide Upon An Engineer—Do Not Fear Piscataway Twp. Opposition.

The joint sanitary sewage commission, comprising representatives of Plainfield, North Plainfield and Dunellen, held its monthly meeting in the Common Council rooms on North avenue, last night. George S. Clay, president of the Plainfield Council, who is the permanent chairman of the committee, presided.

With the exception of Juan A. Babcock, all of the members of the Common Council from this city were present, together with Mayor Robert Clark, Jr., and Councilmen Alex Milne, Julius J. Stahl and U. G. Tingley, of North Plainfield, and Mayor E. B. Latham and the representatives of the Dunellen Council, and Charles M. Dolliver, of the borough, who is permanent clerk of the commission.

This was the first meeting of the commission since organization, and naturally the new members of the various Councils desired to attend and become familiar with what has and is to be done. The committee on securing a permanent place of meeting, of which Councilman Francis J. Blatz was chairman, recommended that the Plainfield Council rooms were the most convenient and in the future all meetings of the commission will be held at that place.

The committee on site for the proposed sewage disposal works, of which former Councilman C. C. Randolph was chairman, reported progress, explaining that it expected to have a definite report at the next meeting. The question of appointing an engineer to supervise and take charge of the construction work of the proposed joint sewer, was discussed, and Mr. Milne offered a resolution, which was adopted, authorizing the appointment of a committee of three to inquire into the matter and report, and also the manner of procedure in undertaking the work contemplated by the joint sewer contract.

Mr. Clay named the following as members of that committee: Alex Milne, of North Plainfield; Francis J. Blatz, of Plainfield, and Mr. Ryan, of Dunellen. The meeting then adjourned to meet Wednesday night, February 4.

It seemed to be the opinion of those present that substantial progress is being made with the joint sewage proposition and that it will be possible to begin operations early in the spring. In view of the attitude of the State Board of Health it is not believed that any opposition that the residents of Piscataway township may make will avail for the Board has approved the plans as well as the site chosen for the disposal works.

BROTHER-IN-LAW STABBED HIM, FRANK LISS SAYS

While on his way to a woodshed in the rear of his home at 512 West Fourth street shortly after 7 o'clock last night, Frank Liss, according to the story he told the police, was attacked and stabbed about the face and neck, by John Pakos, 19 years old, his brother-in-law. Pakos was arrested about noon today, charged with atrocious assault and battery. He will be arraigned tomorrow morning before City Judge DeMeza.

The prisoner told the police that he and Liss had fought over a family matter, while the complainant alleges he was attacked without cause. Although the latter's face and neck show that the skin had been cut many times, Pakos claims the injuries were caused by nails which protruded from the shed around which the two grappled.

TO DISCONTINUE ENROLLMENT.

The North Plainfield Board of Education has decided that no children will be admitted to the kindergarten department of either borough school after February 1, upon which date the enrollment in this department will be discontinued. The announcement is made now so that parents desiring to enter their children in the kindergarten may have an opportunity before February 1.

ELECT ELDERS AND DEACONS.

S. O. Rush, Claude Gonoud and William Carson were elected elders and Angus Kennedy and John M. Hunt deacons at the annual meeting of the Netherwood Reformed church, last night. Mr. Kennedy, the treasurer, submitted his annual report, showing the church finances to be in excellent condition.

MISS PURCELL BRIDE OF FRANK J. SMITH

Ceremony Performed by Father Zimmer at St. Bernard's Church, Raritan.

Somerville, Jan. 8.—Miss May L. Purcell, daughter of Mr. and Mrs. John Purcell, of this place, and Frank J. Smith, of Bethlehem, Pa., were married in St. Bernard's R. C. church, Raritan, yesterday, Father J. J. Zimmer, pastor of the church, officiating at a high nuptial mass. There was a large attendance of relatives and friends of the bride and groom.

Miss Sadie F. Purcell, sister of the bride, was bridesmaid and the best man was John C. Smith, brother of the groom. The ushers were Fred L. Purcell and Frank J. Purcell, brothers of the bride. Haller's mass was rendered by the brothers of the bride and Edward L. Purcell sang Rosewig's "Ave Marie," in an impressive manner.

The bride was gowned in white crepe meteor, en train, trimmed with chiffon. She wore a veil in cap fashion, draped with orange blossoms which her mother wore forty-three years ago this month at her wedding. The bride carried a white prayer book. Her traveling suit was of Copenhagen blue with white hat.

The bridesmaid's gown was of blue crepe de chine, and she wore a tulle cap and carried pink carnations. The wedding march was played by brothers of the bride, Edward L. Purcell, organ; William V. Purcell, violin; Matthew A. Purcell, cornet, and Frank J. Purcell, bells.

The groom's gift to his ushers were gold monogram cuff links and the organist and best man received diamond stick pins. The bride gave her bridesmaid a gold brooch. After the ceremony the wedding breakfast was served at the home of the bride's parents on Anderson street. The couple have gone South on a wedding trip. Upon their return they will live at Roselle Park. They both have a large acquaintance. The groom is employed in the New York office of the Lehigh Valley Railroad Company.

HE BECOMES PASTOR OF SWEDISH CHURCH

Rev. J. Alfred Lundgren Accepts Call Extended by Local Congregation.

Rev. J. Alfred Lundgren, who teaches English and literature at Upsala College, Kenilworth, last night, formally accepted a call to be the regular pastor of the Swedish Lutheran church. At the annual meeting of the church held last night, he was given a flattering welcome when he annunced his acceptance. Rev. Mr. Alquist, of Montclair, president of the New Jersey district of the Swedish Lutheran church, has been acting as pastor.

At the business meeting Eldor C. Ostlin was re-elected treasurer after reading the report of the fiscal year, which showed the church had prospered greatly the last twelve months. The other officers follow: Secretary, Alfred Jensen; financial secretary, Benjamin Gilbert; trustees and deacons, Charles Jensen and Charles Peterson; organist, Mr. Thompson; ushers, Charles Peterson and John Gjettlesen. Refreshments were served during the evening.

MISS CORNELL BRIDE OF DR. ROBERT W. ROGERS

Miss Gertrude Cornell, daughter of Mrs. G. L. Cornell, of Bound Brook, was married to Dr. Robert Ware Rogers, of this city, this afternoon at Ridgefield Park, by Rev. A. L. Wilson.

Dr. Rogers is an osteopath and has an office at 720 Watchung avenue. After a short honeymoon trip to New Hampshire and Canada the couple will reside in this city.

FUNERAL OF MRS. MANN.

The funeral of Mrs. Charles Mann was held at the late home, 218 Watchung avenue, yesterday afternoon, and was largely attended by relatives and friends. Rev. Harris Rush, curate of Grace church, officiated. There were many floral tributes. Mrs. Mann died at Muhlenberg Hospital, follow an operation. She is survived by a husband and three daughters. The burial was in Hillside cemetery and the bearers were William Burton, Samuel Venable, Eugene Johnson, W. H. Jones, Walter Daniels and John Carey.

THE TEMPERATURE.

The temperature report from The State Trust Company today is as follows: 9 a. m., 32 degrees; 11 a. m., 35 degrees; 1 p. m., 36 degrees.

FAITHFUL OFFICERS REWARDED BY LODGE

Daughters of Scotia Make Many Presentations at Installation Services.

The regular monthly meeting of the Craig-a-lea Lodge, Daughters of Scotia and Auxiliary to Clan Mackenzie, was held in Firemen's Hall last night and following the usual business session the annual installation of officers was held with Grand Chief Daughter, Sister Mitchell in charge. Following the installation exercises in which the Grand Chief Daughter was assisted by her Grand Deputy and staff after which Sister Petrie, in the name of the officers and members of the lodge, presented Past Chief Daughter, Sister Anna Doig with a handsome silver cake basket and she responded with a few well chosen words of acceptance. Past Chief Daughter Sister Doig was also presented with a gold Past Chief Daughter's pin for faithful service during her term of office.

Grand Chief Daughter Sister Mitchell was also presented with a silver tray for the work she has accomplished in the local organization. At the close of the installation ceremonies a social time was enjoyed during which refreshments were served by a committee of members.

The following officers were installed: Chief Daughter, Anna H. Doig; sub-chief daughter, Frances Anderson; secretary, Jessie Spalding; financial secretary, Margaret Lowrie; treasurer, Janet Petrie; conductor, Agnes Hendry; chaplain, Jessie Campbell; inside guard, Jean Sharman; outside guard, Elizabeth Manning; trustees, Agnes Ballie, Margaret Donaldson and Frances Anderson. Chief Clansman Anderson and Past Chief Robert Murray were present at the installation and gave short talks.

HER HEARTLESS SON GETS TERM IN JAIL

Colored Youth Gives Undertaker Policy Saying Mother Died and Gets Money.

Thomas Johnson, colored, of 131 Madison avenue, was given a sixty days' sentence in the county jail, when arraigned before City Judge W. G. DeMeza, this morning, for swindling William Page, a colored undertaker of Plainfield avenue. Johnson was short of cash and he planned to raise a few dollars on a $50 insurance policy which his mother carries on her life.

Securing the policy, unbeknown to his mother, Johnson called on the undertaker, explaining that she had died and that he wanted him to take charge of the funeral arrangements. He then displayed the insurance policy, and asked Mr. Page if he could let him have a few dollars to cover incidental expenses, such as notifying relatives, etc. The undertaker feeling that the policy was sufficient security advanced the money and then proceeded to the home of Johnson.

Upon his arrival there he was greeted cordially by Mrs. Johnson, who expressed some surprise at the call. Mr. Page was too much overcome with surprise to say a word for a few minutes, for he had fully expected to find the woman dead. He then explained the circumstances and then followed the arrest of Johnson.

MRS. A. G. LESTER WILL GIVE MISSIONARY TALK

Mrs. Reuben Knox, president of the Women's Home Missionary Society of the First Baptist church, is arranging for a mission meeting to be held at the church on Tuesday, January 20, in connection with an all-day sewing meeting. The members of the Park Avenue and Temple Baptist as well as all of the other churches of the city and borough have been invited to attend.

The feature of the meeting will be the presence in the afternoon of Mrs. A. G. Lester, of Chicago, president of the American Baptist Home Missionary Society, which include all of the territory in the country, except the Southern States. She will be the principal speaker. During the centennial year of the Baptist missionary society Mrs. Lester visited all the mission stations in Mexico, and she will probably have something to say about the work in that part of the country.

In addition there will be present, Mrs. A. W. Palmer, of East Orange, the head of the Baptist Home Missionary Society in New Jersey, and Mrs. Hairhouse, of Newark, director of the society of the East New Jersey Baptist Association. Luncheon will be served at noon by the women of the First Baptist church.

MRS. R. H. HOOD TO GET DIVORCE

Charges of Marital Misconduct With Dorothy Hoyt Basis for a Decree.

AN OPINION IS FILED

ice Chancellor Stevens Reviews Testimony Damaging to Wealthy Local Man in Advising That Marriage Bond Be Severed.

Newark, Jan. 8.—Vice Chancellor Stevens, today, filed an opinion in which he holds that the charges of marital misconduct made against Richard Haden Hood, a retired civil engineer of Plainfield and New York, by Mrs. Frances Sparks Hood, of 541 Stelle avenue, Plainfield, are fully proven and advises a decree in her favor.

In giving his opinion, Vice Chancellor Stevens pointed out that Mr. Hood and Miss Dorothy Hoyt, the co-respondent named in the action, who now resides in England, frequently planned to deceive Mrs. Hood regarding their close friendship. He also referred to the fact that Miss Hoyt was adopted at the age of one year, lived abroad part of the time, coming here after the death of her father, that she was educated in a French Convent and in Germany and Switzerland.

The opinion further cites that in 1912, when Miss Hoyt was 19 years of age and Mr. Hood was 44 years of age, she seemed to be "thoroughly versed in the affairs of the world," that in April, 1912, she took her first automobile ride with Mr. Hood, and subsequent frequent rides without permission, and that by the end of June the friendship of the couple was so marked that Mrs. Field protested.

The vice chancellor further remarks that there was a clandestine correspondence and it was particularly significant that there was a decline of Mr. Hood's affection for his wife and a growing intimacy with Miss Hoyt. He took her to the theatre and allowed her to wear a highly prized ring, and gave her the privilege of playing golf at his club with others in his absence.

Continuing, the Vice Chancellor says: "I allude to the subject here for the reason that in this class of cases growing coldness toward the wife is a usual concommitant of a growing passion for someone else."

The opinion further states that Mrs. Field followed up her remonstrance over Miss Hoyt's actions with Mr. Hood, by taking her to Plattsburg, N. Y., where they spent several weeks. While there Miss Hoyt wrote to Mr. Hood, and the Vice Chancellor adds that Mrs. Hood secured the torn letter, pieced it together, and this proved to be an important link in the testimony.

It is further set forth that before going to Plattsburg, Mr. Hood proposed a Canadian trip to Miss Hoyt, and called attention to the cryptic letter in which Miss Hoyt said "the trip is off, etc." Mrs. Field then sent Miss Hoyt to England to visit friends at Brighton, she sailing on the Kron Princesse Cecille on September 10, and that Mr. Hood was a passenger on the same steamer, calling attention to the fact that Miss Hoyt cabled her friends in Italian that her departure was delayed, the purpose being to allow her to spend a week in London with Mr. Hood, the testimony showing that the couple stopped at the same hotel in London, preparations being made in advance.

The Vice Chancellor also referred to incidents on the trip to Europe, as shown by the testimony, showing how Miss Hoyt visited Mr. Hood's stateroom at night, partly disrobed, for the purpose of giving him her jewelry for safe-keeping.

It is expected that a decision will be given soon in the case of the property rights, in which Mr. Hood is seeking to recover the home on Stelle avenue, which he gave to his wife.

ANTI-SUFFRAGE MEETING.

The one topic of discussion in both the pro and anti-suffrage ranks in Plainfield is the meeting which is to be held tomorrow night at the Y. M. C. A. Hall under the auspices of the local branch of the Associaion Opposed to Women's Suffrage. Mrs. A. T. George, conceded to be the strongest woman speaker in the anti-suffrage cause, will address the gathering, this being one of fourteen meetings which she is speaking at this year. She speaks tonight in Aeolian Hall, in New York city.

MR. VANDERHOEF OBJECTS.

The Board of Health and the Street Department both came in for criticism at a meeting of the Board of Health held in the Exempt Firemen's Hall, Tuesday night. J. V. E. Vanderhoef charged negligence in the performance of duties. He scored the way in which public money is being being used, as he alleged, by the Board of Health suggesting that the Board of Trade bring the matter before the Common Council. The complaint was referred to the public affairs committee.

The Great Semi-Annual Sale of Muslin Wear
Continues All This Week

THE BEST SALE WE HAVE EVER HELD—NO SECRET ABOUT THE REASON—Good values brought the results. No offerings like these elsewhere—Read—Come and see the garments and judge for yourself.

WOMEN'S WAISTS

AT REDUCED PRICES—THREE LOTS

that will go quickly at such low prices—be on hand early and get your choice.

TAILORED WAISTS 95c.
Were $1.50 to $2.50.

TAILORED WAISTS $1.98.
Were $2.98 to $3.98.

FANCY WAISTS $2.98
Were $3.98 to $5.00.

$1.50 PAJAMAS 98c.
Women's flannelette pajamas in plain colors and stripes; all go at only..**98c each**

SLIPS.

$1.25 SLIPS AT 95c.
Cambric and nainsook, trimmings of lace and embroidery.

$2.00 SLIPS AT $1.95.
Trimmings o flace and ribbons or deep insertions.

$3.00 SLIPS AT $1.95.
A big assortment of pretty styles, fine trimmings of lace and embroidery.

$3.50 SLIPS AT $2.50.
Of nainsook and other materials, in a big variety of very pretty styles, elaborately trimmed with the daintiest of laces or embroideries.

NIGHT GOWNS.

75c GOWNS 45c
Low neck with embroidery insertion, bias bands and ribbon, also high necks, tucked lace and embroidery trimmed.

$1.00 GOWNS 75c.
High V and low neck styles, trimmed with embroideries and lace insertions, etc.

$1.25 GOWNS 95c.
Choice of various styles, pretty trimmings, finished with hemstitching tucking and ribbon.

$2.00 GOWNS AT $1.25.
Of nainsook, low neck styles, short puff and flare sleeves, etc.

$3.00 GOWNS AT $1.95.
Made of fine nainsook, etc., square, round and empire styles, dainty trimmings.

$3.50 GOWNS AT $2.50.
High and low neck, round and square yoke, cluny, val. and filet insertions, ribbon bows, etc.

COMBINATIONS

75c COMBINATIONS 45c.
Nainsook, neck and armholes trimmed with lace beading and ribbon.

$1.00 COMBINATIONS 75c.
Fine cambric, yoke finished with ruffle and ribbon.

$1.25 COMBINATIONS 95c.
Nainsook, trimmed with torchon lace and ribbon, tucked ruffles on drawers, etc.

$2.00 COMBINATIONS $1.25.
Dimity and nainsook, dainty and elaborate trimmings of lace and embroidery.

$3.00 COMBINATIONS $1.95.
Nainsook, yokes of dainty embroidery insertions back and front, trimmings of laces and ribbons.

$3.50 COMBINATIONS $2.50.
Fine nainsook, trimmings of embroidery, insertions and ruffles.

SKIRTS.

$1.25 SKIRTS 95c.
Cambric and nainsook, deep flounce, trimmed with lace.

$2.00 SKIRTS $1.25.
Many ribbon trimmed, lace insertions and lace ruffle, also embroidery trimmed flounces.

$3.00 SKIRTS $1.95.
Many different patterns of lace and embroidery to choose from. Some ribbon trimmed, others finished with tucks and hemstitching.

$3.50 SKIRTS $2.50.
Trimmings of lind and eyelet embroidery, insertions and tucks, also lace trimmings in many patterns.

35c Corset Covers	25c
75c Corset Covers	45c
$1.00 Corset Covers	75c
35c Brassieres	25c
$1.25 Drawers	95c
$1.00 Drawers	75c

Custom established by us—Beginning Monday, during January and February store opens at 8:30, closes at 5:30, Saturday excepted.

A. E. FORCE & CO.
"The White Store"
We Give the Famous S.H. Green Trading Stamps

All Holiday Goods and Toys Going at Half Price.

German Valley. and Chester

Mrs. John Bragg, of Chester, is spending several days in Newark.

Chester Grange, No. 198, Patrons of Husbandry, will hold an entertainment in Day's Hall, Friday night.

Miss Gladys A. Carlisle, of Chester, has concluded a visit to Mr. and Mrs. Frank Lewis, of Irvington.

George Burr, of Dover, concluded a visit Tuesday to Mr. and Mrs. James A. Burr, of Chester.

Special meetings will be held in the Chester Congregational and Presbyterian churches tonight.

Hunterdon County.

Miss Mabel Lott, of Dover, is spending some time with her brother-in-law and sister, Mr. and Mrs. Frank Miller, of Glen Gardner.

Mrs. William Shurts and daughter of Newark, are spending a few days with Mrs. Shurts' parents, Borough Collector and Mrs. Aaron Schrope, of Hampton.

George Kiley, of Hampton, is ill at his home.

Miss Mary Creveling, of Bloomsbury, is a guest of Mrs. William Lance, in Hampton.

After a stay in Hampton, Mr. and Mrs. Frank Seagafoose have returned to their home in Yardley, Pa.

Frank Hagerman, of Bloomsbury, is at the home of his parents in Glen Gardner.

Miss Pearl Bailey, of Washington, this State, is the guest of Miss Ethel Raber in Hampton.

A son has been born to Mr. and Mrs. Harry Conrad, of Hampton.

—Advertise in The Daily Press.

Westfield.

The contract for insuring the town employes has been awarded to M. M. Scudder. All the employes of the town are insured against accident.

The Cranford Gas Light Company has re-elected the old board of directors, consisting of John Kean, Hamilton F. Kean and Francis Engel. Hary B. Udell has been elected secretary.

Chairman R. L. DeCamp, of the road committee, has approved the proposed improvements in Hazel, Union and Scotch Plains avenues. The work is to be commenced as soon as the weather permits.

High Bridge-Califon.

George Van Winkle and William Butell, of Califon, went to Reaville this week to engage in the blacksmith and painting business. They will move their families there later.

After visiting at Flemington, Miss Ethel Apgar will return to her home at Califon today.

Elmer E. Hoffman, of Middle Valley, has sold his farm occupied by George Potter to George A. Pfeiffer, of Arlington.

Miss Ada Hildebrant, of High Bridge, visited this week in Newark and Roselle.

Mrs. Carrie Connolly and family have moved from Elizabethport to High Bridge.

—Competition between the stores in value-giving grows keener all the time—and makes the store ads of increasing purse-interest to you all the time.

Modern Footwear for Woman

Stuart's Shoes stand in the very forefront of popularity among women of refinement and good taste.

The styles are distinctive and represent the very latest in feminine footwear, while the value giving policy of our store prove it is an economy to trade here.

$2.50 to $4.00

Boston Hub-Mark Rubbers

Stuart's SHOE SHOP
215 WEST FRONT ST.
We Give and Redeem Surety Coupons

Boston Hub-Mark Rubbers

North Branch.

James Mingle returned Tuesday from a visit to Annandale. He was accompanied by his sister, Mrs. William H. Van Fleet, of East Whitehouse.

Lewis Tingley, who lives near Neshanic, is home from a visit to Clifford Stelle, at Middlebush.

Miss Vinnie Sutton, of New York, is a guest of her sister, Mrs. Nicholas Ernest, who lives near Neshanic.

Ellery Everett and family, of Somerville, are visiting Mr. and Mrs. William Y. Herder, of Neshanic.

Mrs. J. C. Coleman, of New York, returned yesterday after a visit to Mr. and Mrs. Richard W. Hoagland, near Neshanic.

Walter Ten Eyck, of Bloomsburg, Pa., is visiting his father, Abraham W. Ten Eyck, of North Branch.

Miss Catherine McMurtry, of Pluckemin, is spending a week with Miss Martha Harrison, in Newark.

Miss May Decker, of Somerville, returned yesterday after a visit to her parents, Mr. and Mrs. P. M. Decker, at North Branch Depot.

Misses Margaret and Kathryn Stout, of Centreville, are guests of Mr. and Mrs. A. M. Higgins, in Plainfield.

Mrs. Catherine Benbrook, of Somerville, is visiting her sister, Mrs. Galen Van Nostrand, near Pluckemin.

Mr. and Mrs. William Emery, of Pluckemin, are visiting Mrs. Emery's mother, Mrs. Catherine Rockefeller, at Readington.

John Vroom, of Readington, is visiting his sister in Plainfield.

Flemington.

Mrs. Andrew P. Bavington, of Philadelphia, is visiting Mr and Mrs. Lewis R. Runkle.

Henry Wrage, of Plainfield, Tuesday, was a visitor here.

Miss Geraldine Henson returned Tuesday to Bucknell University.

District Deputy Great Sachem James H. Trewin, of this place, installed officers of Red Jacket Tribe, No. 43, I. O. R. M., of Lambertville, recently.

The Men's Club of the Baptist church will hold their annual meeting January 15.

The Woman's Missionary Society of the Baptist church, yesterday afternoon, held their January meeting, in the lecture room.

East Councilor J. Bergen Culver, last evening, installed the officers of Flemington Council, No. 191, Jr. O. U. A. M.

The congregation of the Larison's Corner Presbyterian church will have a meeting January 17, to select a new pastor to succed Rev. J. Q. A. Fullerton, who resigned several months ago. It is expected that a call will be extended to Rev. George F. Barker, of Hunterstown, Pa.

—Advertise in the Daily Press.

Manager Bill Carrigan of the Red Sox will consent to no trade that involves Harold Janvrin. Bill believes Janvrin will show regular big league stuff next season.

Whitehouse.

Repairs were made Tuesday to the lines of the New Jersey Telephone Company from this place to Lamington. They were put out of commission by the severe storm Sunday.

The mid-week prayer meeting of the Reformed church was held last evening at the home of Mrs. Harriet G. Pidcock at Whitehouse Station.

The sacrament of the Lord's Supper will be administered in the Reformed church at Lebanon Sunday morning by the pastor, Rev. William J. Lonsdale. It was postponed from last Sunday because of the severe storm. A special meeting of the consistory is being held this afternoon in the chapel.

Lebanon Council, No. 193, Jr. O. U. A. M., Tuesday night, installed officers.

Miss Ethel Hildebrant, of Lebanon, has gone to Plainfield, where she expects to spend a week.

Miss Agnes Sloan returned to Lebanon Tuesday after a visit in Newark and New York.

Miss Emma Eick, of New Germantown, has gone to Bernardsville, where she will spend a few days with friends.

Mrs. J. F. Vosler returned yesterday to Flushing, L. I., after a visit to her sister, Mrs. Joseph H. Lindsley, in East Whitehouse.

Miss Elsie Jacobus, of Brooklyn, is spending a week with relatives at New Germantown.

Mr. and Mrs. George Force, of Lebanon went to High Bridge to day to attend the celebration of the fifth wedding anniversary of Mr. and Mrs. Raymond Hughes.

Miss Mabel Ward returned to Gladstone Tuesday after a visit to Miss Olive Dunster in Bernardsville.

Mrs. Fremont K. Shafer, of Lebanon, has just arrived home from a visit of a week in Newark and New Brunswick.

Miss May Cole, of Readington, is the guest of her cousin, Miss Marie Cole, at Centreville.

Mrs. C. C. Case and son, Elmer, of Reaville, are visiting Mr. and Mrs. C. T. Smock, at Centreville.

South Plainfield.

P. F. Kaine, of Lakeside avenue, is recovering from a severe attack of pneumonia.

Mrs. William Hamilton, of Lehigh avenue, has returned home after visiting friends in New Brunswick.

The Rosary Society of the Sacred Heart church will hold a euchre and dance in Washington Hall, Friday, February 20. The music will be furnished by their orchestra.

Mr and Mrs. Lewis Harris, of Brookside avenue, entertained out of town relatives yesterday.

Mr Gamo, of Newark, has returned home after visiting Mr. and Mrs. Melvin Shrope, on Railroad avenue.

Miss Florence Gordon, of Front street, has returned home after spending a few days with out of town friends.

John Bordenheimer has returned home after visiting friends in Plainfield.

Miss Elizabeth Gailigar, of Metuchen, has returned home after spending a few days with Mr. and Mrs. John McQuire, on Lehigh avenue.

Harry Sofield has just accepted a position with The TenEyck & Harris Coal Company at this place.

Mrs. Walton Smith, of Oakland avenue, has returned home after visiting friends in Plainfield.

William Hamilton is making alterations in the apartment house which he owns on Railroad avenue.

Elmer E. Teeple has returned home after spending a few days with out of town friends.

Bound Brook.

The first meeting in 1914 of the Young Men's Association was held at the home of James Whitenack on Tuesday night, with eighteen members present. The following officers were elected for the next six months: President, Percy Koechlein, vice president, Leonard Hodge; secretary, Floyd Merlett; treasurer, Oliver B. Mathews. The Y. M. A. will run a minstrel entertainment in Voorhees Hall on Wednesday night, February 11.

Miss Anna Young, of Newark, has been visiting with Mr. and Mrs. K. D. LaRue, of South Bound Brook.

The Bound Brook Motorcycle Club will hold its second annual banquet and election of officers in the club room this evening.

The basketball team of the Boy Scouts Association will play the Dunellen Boy Scout team in Bound Brook Hall, this evening.

Mr. and Mrs. H. M. Beam, of South Bound Brook, are spending some time in New York city.

Mrs. S. Ayres, of "Knob Hill," East High street, is spending a few days with friends at Wilkesbarre, Pa.

Dunellen & Vicinity

Miss Hilda Johnson has returned home after visiting friends in Philadelphia.

Two trees at the home of William J. Deering were blown down during the recent storm.

The first drill of the uniformed rank of William G. Holton Council, which was formed Tuesday night, will be held in Coward's Hall, Plainfield, tomorrow night. The drills will continue to be held twice every month. The local company is now part of the first battalion, Fourth Regiment of the Uniformed Rank, Jr. O. U. A. M. At Tuesday's meeting tentative arrangements for a reception and ball were made. The proceeds of this event will be added to a fund being raised to purchase uniforms.

J. Newton Apgar is building a house on the lot adjoining the Dr. Cooley residence, which he recently purchased from John P. Fenner. Walter G. Clawson, the local masonry contractor, has completed the foundation.

Hervey Walters has moved from Front street to a new house in Washington avenue, which he purchased from J. Newton Apgar. The dwelling was originally erected for William T. Piddington, Jr., but he sold the property to Mr. Apgar.

The women of the First Presbyterian church will roll in a bowling tournament on the Parish House alleys tomorrow afternoon. The Baraca class of the Sunday-school is conducting a similar tournament and considerable enthusiasm has been shown.

The first 1914 business meeting of the local branch of the W. C. T. U. was held this afternoon at the home of Mrs. J. Newton Apgar. Mrs. Apgar acted as hostess at tea, following the transaction of all business matters.

Rev. Ernest Brown, pastor of the First Presbyterian church, was a visitor in Plainfield, yesterday.

Mayor E. B. Latham and Councilman William Ryan represented this borough last night at a meeting of the joint sewerage commission at which delegates were present from Plainfield and North Plainfield. The session was held in the Plainfield council chambers.

'Plains & Fanwood.

The local dancing class will continue activities next Tuesday night after a temporary suspension of the good times because of the holidays.

For the second time this season games between the local girls' basketball team and the Agora feminine quintet, of Newark, have been cancelled. The local lassies were to go to Newark tomorrow night to oppose the Newarkers, but for some unexplained reason the contest was called off.

Captain Maurice Hall will take the members of the second Parish House basketball five to Bound Brook tonight, when the deciding game of a contest of a three-game series will be decided with the W. F. A. quintet of that place. A corps of rooters will also make the trip.

Many basketball enthusiasts appeared at the Parish House last night to see the local first team oppose the St. James Triangle Five, of New York, one of the fastest aggregations in the East, but it was announced by instructor William Batterson that the game had been cancelled to a later date, because the New Yorkers had a Hudson River League game to play with Kingston. As a poor substitute for this stellar attraction, the Netherwood A. C. team and the Parish House second five engaged in a contest.

Mr. and Mrs. Robert Ripley are spending several weeks with Mrs. Ripley's sister, Miss Erma Johnston, of Paterson.

After visiting Mr. and Mrs. W. S. Corey for the past month, Mrs. Fred Hull has returned to her home in Berlin, N. Y.

The Ladies' Guild of the All Saints' Episcopal church met at the home of Mrs. H. P. Robinson, yesterday afternoon.

Mrs. Clarence White has returned to her home in Red Bank, after visiting her sister, Mrs. Benjamin Elliot.

Mr. and Mrs. Herbert Rogers, of Newark, were the guests yesterday of Mrs. John Rowe.

On or about January 20, the sewing classes connected with the Parish House will be resumed. Mrs. Burton Hall is receiving the names of many new applicants. When this feature was added to the ParishHouse local girls and women responded immediately and large classes were formed. With the coming of the summer when so many people sought the seashore the classes were discontinued.

Mrs. Jeanette Harris is detained at her home with a severe attack of illness.

Abraham Stahl was a visitor yesterday in Elizabeth, where he was the guest of friends and also met several business acquaintances.

Herman Frowery, who has been suffering with a severe cold, has fully recovered.

Eugene Lidgate will referee the basketball game to be played Saturday night between the Plainfield Y. M. C. A. team and the Hope Chapel representatives for the championship of that city. The Hope players succeeded in capturing the last contest on the Y. M. C. A. court, but at Association five assets it will turn the tables in the coming game which will be played on the Hope Chapel court.

Warrenville.

Miss Minnie Nelson, of Plainfield, who has been spending the past couple of days with Mrs. Alfred Jennings, has returned to her home.

Mr. and Mrs. Fred Flammer, of Newark, have been the guests of Mr. Flammer's parents, Mr. and Mrs. John Flammer.

The regular meeting of the Middlesex and Somerset Pomona Grange will be held in Odd Fellows Hall, New Brunswick, Thursday, January 15.

The regular meeting of Mt. Bethel Grange will be held in the Mountain House Hall, Friday night.

Mrs. James Cregan, of Brooklyn, has returned home after a week's visit with Miss Margaret Faulkner.

Arthur Hoffheimer, of Long Acre Farm, is in New York city.

—To the housewife the value-quest is unending—for it is a part of her daily "business." And this fact makes the store ads a "business matter" with her.

Somerville

Mrs. J. G. [illegible] Cliff street, [illegible] with Mr. and Mrs. [illegible] Dover, [illegible] trip to Washington, [illegible]

Ellery Everett and [illegible] spending some time with [illegible] Mrs. William Y. Herder [illegible] Neshanic.

J. H. Harder, [illegible] office, has been confined to his house for several days through illness.

Miss May Decker has been spending a few days with her parents, Mr. and Mrs. P. M. Decker, at North Branch.

Mrs. Stewart A. Mettler has been visiting her father, Mr. John W. Moffett, at Whitehouse Station.

Raritan

John Naples was taken to the county jail at Somerville, yesterday, charged with stabbing Frank Moran in the breast during an altercation in front of the post office on Tuesday evening. It was at first thought that Moran's wounds were serious, but he is now considerably improved.

At the monthly meeting of the Board of Commissioners on Monday night last, the police of the town were granted an increase in pay from $50 to $60 per month. In a discussion over police matters it was claimed that one of the justices of the peace of the town had been in the habit in conjunction with one of the county officials, of settling disputes before him, some of which it was claimed should have gone to the grand jury. It was also asserted that no adequate returns had been made to the county of fines collected, and it was voted to investigate this matter. The sewer on Gaston avenue was reported topped up, and Nicholas Boyer was granted a contract to clean this out at a cost of $150.

Revival meetings will be held at the Methodist church next week. The Rev. Alfred Evans, of Bound Brook, and the Rev. M. D. Church, of Somerville, will be among the speakers.

STYLE—RELIABILITY

The Way a Cutter's Scissors Wiggles Into a Piece of Cloth

And the way a tailor's fingers slings the needle thru the cloth, that's what makes the garment.

In making an Overcoat a tailor must be "fit as a fiddle" down to "ringside weight" ready to do the artistic battle of his "needle and thread" existence.

Overcoats must be BUILT not wished!

Rothberg Outer-garments, which is high brow for Overcoats, are made by two of the best shops in this country.

Come into see the large selection for this time of the year, the multiplicity of cloths, colors and weaves.

Then you'll appreciate that we've done some work in getting this "convention" together.

Priced reasonably to you and to us.

$10 to $30

ROTHBERG'S
Stein-Bloch Smart Clothes
"Most Things Men Wear."
214 W. FRONT ST.
Right Next to Proctor's

HALF PRICE SUIT SALE NOW GOING ON AT TEPPER'S

Not a suit in our stock has been reserved. **ALL GO AT HALF PRICE.** For the convenience and protection of suit buyers, we have decided not to remark a single price tag, not a single cipher has been changed. Every garment bears its original price, at which prices hundreds have been sold this season. In this way you can plainly see just how much you do save. You are not trusting to luck. Our price tags are your guide.

All $12.50 Suits, now	6.25	All $25.00 Suits, now	12.50
All $13.50 Suits, now	6.75	All $27.50 Suits, now	13.75
All $15.00 Suits, now	7.50	All $30.00 Suits, now	15.00
All $19.50 Suits, now	9.75	All $35.00 Suits, now	17.50
All $22.50 Suits, now	11.25	All $36.50 Suits, now	18.25

More For Your Money at—
Tepper's
PLAINFIELD, NEW JERSEY

THE BUSY STORE.

MARRIED TAXED ON JOINT INCOME

Husbands Made Responsible For Their Wives.

SINGLE PERSONS FAVORED.

Those With $3,000 a Year Save $20 More Than if Wedded—Mooted Point Settled and the Whole Question of Liability Made Clear by the Most Recent Set of Regulations.

Single persons who have an income of $3,000 a year will save $20 a year more than they would if married, according to a new set of income tax regulations issued by William H. Osborn, United States commissioner of internal revenue. A clause in the regulations makes the husband, in the case of a married woman, personally responsible for filing returns for himself and her.

Men and women who have incomes exceeding $3,000 annually will lose $20 a year by getting married. If unmarried, exemption will total $6,000; if married and living together they will get but $4,000 exemption. They must pay 1 per cent tax on $2,000 additional.

This decision came after nearly two months' consideration and interpretation of the income tax law. At first it was thought that where a husband and wife both had incomes liable to the tax the exemption should be $7,000, the double exemption for single persons and the additional $1,000 for married persons.

An Explicit Declaration.

"Every single person," say the regulations drafted by the commissioner of internal revenue, "and every married person not living with husband or wife in the sense below defined who has a net income exceeding $3,000 per annum is liable to pay the normal income tax under this law, but in making return for such tax may claim an exemption of $3,000 from the total net income.

"Husband and wife living together are entitled to an exemption of $4,000 only from the aggregate net income of both, which may be deducted in making the return of such aggregate income for taxation. However, when the husband and wife are separated and living permanently apart from each other each shall be entitled to the exemption of $3,000.

"*If the husband and wife, not living* apart, have separate estates the income from both may be made on one return, but the amount of income of each and the full name and address of both must be shown in such return.

"The husband, as the head and legal *representative of the household* and general custodian of its income, should make and render the return of the aggregate income of himself and wife, and for the purpose of levying the income tax it is assumed that he can ascertain the total amount of said *income.*

Wife May Make Return.

"If a wife has a separate estate, managed by herself as her own separate property, and receives an income of more than $3,000 she may make return of her own income, and *if the husband has other net income,* making the aggregate of both incomes more than $4,000, the wife's return should be attached to the return of her husband, or his income should be included in her return, in order that a deduction of $4,000 may be made from the aggregate of both incomes. The tax in such case, however, will be imposed only upon so much of the aggregate income of both as shall exceed $4,000.

"If either husband or wife separately has an income equal to or in excess *of $3,000 a return of annual net income* is required under the law, and such return must include the income of both, and in such case the return must be made, even though the combined income of both be less than $4,000.

"*If the aggregate net income of both* exceeds $4,000 an annual return of their combined incomes must be made in the manner stated, although neither one separately has an income of $3,000 per annum. They are jointly and separately liable for such return and for *the payment of the tax.*

"The single or married status of the person claiming the specific exemption shall be determined as of the time of claiming such exemption, if such claim be made within the year for which return is made, otherwise the status at *the close of the year.*"

MUNICIPAL GRAFT IN CHINA.

Thrives There as In the United States, Sociologists Are Told.

Graft and rascality in municipal government thrive in China as well as in the United States, and it should not be hard for Americans to understand Chinese politics, according to Charles R. Henderson of the University of Chicago, who addressed the closing session of the American Sociological society.

Mr. Henderson returned recently from an extensive study of social conditions in China. He is optimistic of the Chinese as a people and says they will be greatly improved by their intercourse with those of America. This intercourse is bound to grow through trade, education, travel, missions and diplomacy. Many Chinese are looking longingly toward California, and thousands would come if they were assured of a two acre farm.

THE DAILY PRESS IN LINCOLN will be found on sale or delivered to any address every afternoon by E. Purvis, newsdealer.

—'Phone 1300 when you need your next job of printing.

BAMBERGER'S
"THE ALWAYS BUSY STORE"
MARKET, HALSEY & WASHINGTON STS.

The Muslin Wear Sale Continues!

The Bamberger lingerie sale is a town topic. Nowhere are assortments better; nowhere values more enticing than here. Women are still talking about the dainty charm of our lingerie—the goodness of the material from which it is made—its trimmings and finishing. The values are emphatically the best in Newark.

29c Corset Covers, 23c—Made of allover embroidery also nainsook covers trimmed with embroidery and ribbon 23c

69c Brassieres, 44c—Made of fine allover embroidery, in dainty patterns; sizes 34 to 44; special at 44c

$1.25 and $1.50 Combinations, 99c—Nainsook, trimmed with embroidery, medallions and lace beading and ribbon 99c

$3.00 and $3.50 Combinations, $2.73—Fine nainsook, trimmed with lace, medallions and ribbon; two-piece effect and princess style. $2.73

59c Combinations, 44c—Nainsook, trimmed with lace insertions and embroidery, corset cover and drawers or corset cover and skirt .. 44c

89c Combinations, 73c—Corset cover and drawers or corset cover and skirt, made of *crepe, trimmed with linen lace* 73c

25c and 29c Drawers, 23c—Of good cambric, trimmed with ruffles of cambric or embroidery and cluster of tucks 23c

Women's Extra Size Drawers, 35c—Made of good cambric, trimmed with ruffles and tucks, three pairs for $1.00, or, pair 35c

Women's 59c Extra Sizes Drawers, 45c—Of cambric, trimmed with ruffles of embroidery and clusters of tucks 45c

Women's 79c Extra Size Gowns, 59c—Cambric with trimmings of embroidery insertions and cluster tucks 59c

Women's 89c Gowns, 59c—Surplice style, of nainsook, trimmed with embroidery lace, beading and ribbon 59c

Women's $1.00 Gowns, 88c—Fine quality nainsook gowns, trimmed with embroidery medallions, lace panels and ribbon 88c

Women's $1.50 Petticoats, 99c—Cambric skirts, fashioned with lace medallions and accordion plaited ruffles, at 99c

Women's 59c Petticoats, 44c—Of cambric and nainsook, embroidery trimmed and ribbon drawn 44c

Women's $1.00 Petticoats, 88c—Fine quality *cambric, handsomely trimmed with inser*tions of lace and embroidery 88c

FIRST FLOOR, HALSEY STREET.

L. BAMBERGER & CO. NEWARK, N. J.

PAINTERS AND DECORATORS

JUST RECEIVED 8,000 ROLLS OF THIS YEAR'S

WALL PAPER

At special prices, selling at 8 and 10 cents per roll. This is an opportunity to secure up-to-date wallpaper at a big saving.

Woolston & Buckle
Painters and Decorators,
145 NORTH AVENUE.

Now is the Time

To paint your house—in the cool of the year, when the paint dries slowly, and consequently lasts longest. No hot sun to cause blisters. And the house painted now is preserved against the ravages of winter storms.

Distributor of John W. Masury & Son's pure colors, ready mixed paint, varnishes, glass, etc.

JAMES C. HANSEN
'Phone 346.

"WALDORF" CANNED GOODS.

Test the excellent quality and flavor of these famous canned goods.
Tomatoes, Peas, Asparagus, String Beans, etc., at consistently moderate prices.
Prompt deliveries.

W. W. Dunn
THE PARK GROCER
Duer Street and Lincoln Place.

VAIL
JEWELER and OPTICIAN.
236 Park Avenue
OPPOSITE NORTH AVENUE.

LOHRMAN'S Chocolate Shop
161 EAST FRONT STREET.

High Grade Chocolates, Candies, Ice Cream and Sodas, Mottoes, Favors and Ice Cream Forms for all occasions. Orders taken for Frozen Puddings, Glaces Mousses, etc.

THE DAILY PRESS IN SOMERVILLE will be found on sale or delivered to any address every afternoon after 4:30 by Lincoln Gernert, the Main street newsdealer and stationer.

Annie Russel, In "She Stoops to Conquer," at the Plainfield Theatre, Saturday Night.

THE PLAINFIELD THEATRE

Annie Russell's Comedy Company will play an engagement at the Plainfield theatre, Saturday night, with "She Stoops to Conquer," Oliver Goldsmith's famous classic of which Dr. Johnson wrote: "I know of no comedy for many years that has so much exhilerated an audience or answered so much the great end of comedy in making an audience merry." What Dr. Johnson wrote of the play in the eighteenth century is true of it today. Of all recent revivals of classic comedies, not excepting Shakespeare, "She Stoops to Conquer" seems to be the best liked by all classes of playgoers. It was used by Annie Russell's Comedy Company for the initial piece of their repertoire and was played by them for nine very profitable weeks. Annie Russell is seen as the quaint and attractive Kate Hardcastle; Oswald Yorke, for years a member of the famous Benson Company of England, as the young Marlowe. Tony Lumpkin will be played by Percival Stevens. Others in the company are Fred Permain, Murray Kinnell, Ffolliott Paget, Henrietta Goodwin and twenty others. Miss Russell will take the exquisitely quaint part of Kate Hardcastle, a veritable pastel of the eighteenth century; Oswald Yorke will be seen as Charles Surface. It is not necessary to recommend "She Stoops to Conquer" on the ground of great educational value, for there is a much better recommendation in the jolly good fun of it. The enduring vitality of this stage classic lies in its true and faithful depiction of human character.

AUTOPSY ON AUTO VICTIM.

Elizabeth, Jan. 8.—Assistant County Physician R. T. Munger and Dr. N. A. Shangle, of this city, performed an autopsy at Martin's morgue on the body of John Fitzpatrick, who was struck in Rahway avenue by an automobile in charge of William Field. The result of the autopsy has not been announced. Field furnished $1,500 bail on a charge of involuntary manslaughter in Common Pleas Court Tuesday, a surety company going his bond. It is believed, however, that there will be no further prosecution, as spectators say the crash was unavoidable.

CHORAL CLASS CONCERT.

The Kornlimo Choral Class will meet in the chapel of the First Presbyterian church, this evening, at 8 o'clock. After the rehearsal the executive committee will meet to make arrangements for the concert to be given February 3.

—Advertise in the Daily Press.

GLASS OF SALTS CLEANS KIDNEYS

If Your Back Hurts or Bladder Bothers You, Drink Lots of Water.

When your kidneys hurt and your back feels sore, don't get scared and proceed to load your stomach with a lot of drugs that excite the kidneys and irritate the entire urinary tract. Keep your kidneys clean like you keep your bowels clean, by flushing them with a mild, harmless salts which removes the body's urinous waste and stimulates them to their normal activity. The function of the kidneys is to filter the blood. In 24 hours they strain from it 500 grains of acid and waste, so we can readily understand the vital importance of keeping the kidneys active.

Drink lots of water—you can't drink too much; also get from any pharmacist about four ounces of Jad Salts; take a tablespoonful in a glass of water before breakfast each morning for a few days and your kidneys will act fine. This famous salts is made from the acid of grapes and lemon juice, combined with lithia and has been used for generations to clean and stimulate clogged kidneys; also to neutralize the acids in urine so it no longer is a source of irritation, thus ending bladder weakness.

Jad Salts is inexpensive; cannot injure; makes a delightful effervescent lithia-water drink which everyone should take now and then to keep their kidneys clean and active. Try this, also keep up the water drinking, and no doubt you will wonder what became of your kidney trouble and backache.—Adv.

J. HIMMELFARB
Ladies' Tailor, Dressmaker and Furrier.
NOS. 309-311 NEW ST., BETWEEN 3RD AND 4TH STS., TEL. 903-W.

Particular pains exercised in the making of a garment, the fitting of the same and attending properly to the little details that mean so much in the finished garment—thus satisfactions follows.

Expert workmanship and Perfect Fit Guaranteed.

I will appreciate a call and will be pleased to show styles and samples of work. Prices Reasonable.

Hoagland's Express
FINE FURNITURE
MOVING
Office, 116 West Second St.
Telephone 883-W.

MEN'S SOLID WORK SHOES

Of course, you know wet weather is bad for poor shoes. Long experience in buying has given us the right idea about **WORK SHOES**. Ours are the kind to stand the weather and not bend your pocketbook; prices—

$2.00, $2.50 and $3.00

A. K. WILLETT
107 PARK AVENUE

"Oldest Shoe House in Town."

A New Coffee Percolator

of the well-known **Rochester** make
SIMPLICITY

Made of but two parts, solid copper, nickle plated.
No valves to get out of order or small parts to lose.
Easy to clean, easy to operate.

ECONOMY

Extracts all the delicious Aroma from the Coffee bean.
Requiring less Coffee than any other process.
(Pulverized Coffee not required)
At a price within the reach of everybody.

FOR SALE BY

Gayle Hardware Co.
GENERAL HARDWARE AND HOUSEFURNISHINGS
'Phone 398 Front Street and Park Avenue

WE DO FINE JOB PRINTING. TRY US

Plainfield Daily Press

Published Daily except Sunday, by the PLAINFIELD PRESS COMPANY, 105 North Avenue.

Entered at the Plainfield, N. J., Post office as Second Class Mail Matter

Leslie R. Fort and Ralph L. Morrow, Editors and Managers

TELEPHONE PLAINFIELD 1300.

Private Branch Exchange connecting all departments.

Two cents a copy. Ten cents a week. $5.00 a year in advance. Delivered by carrier or by mail. No extra charge for papers mailed to points in the U. S. and Canada.

Any subscriber failing to receive a single issue will confer a favor by notifying the business office.

Advertising rates mailed on application

Copy for change of Advertisements to ensure change for same day must be at the office by 9.30 a. m.

JANUARY 8TH IN HISTORY.

1642—Galileo, the famous Italian astronomer, died. Born Feb. 15, 1564.

1731—First issue of the South Carolina Gazette at Charleston.

1806—A British force took the Cape of Good Hope from the Dutch.

1815—Gen. Andrew Jackson defeated the British in the battle of New Orleans.

1823—Alfred Russell Wallace, famous English naturalist, born. Died Nov. 7, 1913.

1861—Jacob Thompson, of Mississippi, resigned as Secretary of the Interior.

1894—Many buildings of the World's Columbia Exposition were destroyed by fire.

Plainfield, N. J., January 8, 1914.

THE BOROUGH'S SALVATION.

About a year ago, the North Plainfield Council went on record as opposed to agitation at that time for the annexation of North Plainfield to Union county. But as a distinguished mayor of Philadelphia once opined, "things are different now," and the authorities and people of North Plainfield as a rule favor secession from Somerset county. There is ample justification for their opinion on this question. The borough has been and always will be the "goat" while in that county. It has and shall "pay the fiddler." It must "pony up" the taxes and get none of the deserts due it.

The other night at the Board of Trade meeting, President Jeffery voiced the opinion that it was time that North Plainfield came into its own by getting into Union county. The only mistake he made was as to the day and date. It was time more than a decade ago when a campaign was waged to get the borough out of its troubles by getting it out of Somerset county. "Times change and men with them" and it has come to pass that many zealous opponents of the plan have changed front and are now earnest advocates of secession. "There's a reason." When you hit a man's pocketbook you hit a vital spot. The purses of the North Plainfield taxpayers have been given a hard blow and most unjustly so. As we say they are "the goats"—the sooner they organize to get out of Somerset and to get into Union the better it will be for all their interests.

During the coming year the best work that the Board of Trade can do is to agitate annexation.

There are always two sides to a question and this applies to the agitation for "votes for women." The reasons why the ballot should not be granted "the weaker sex," as she sees them, will be told by Mrs. A. T. George, of Massachusetts, at the Y. W. C. A. on Friday night and her discourse should prove instructive. All women are invited to be present.

Those cynics who profess to believe that a minister will always accept a call that pays him better will have to explain why Rev. Dr. Russell H. Conwell, of Philadelphia, who speaks at the Park Avenue Baptist church here on Tuesday night, yesterday declined to become pastor of a New York church, where his salary would be $5,000 greater.

Health Officer Chandler in his annual report calls attention to the fact that complaints of an anonymous nature are contiunally being received by that deperatment. People who do that sort of thing should learn that no one should be expected to pay any attention to anonymous communications.

We presume that every taxpayer read the annual report of that very capable and very valuable official, City Treasurer William F. Arnold, published yesterday. It told how every dollar of the city's money was spent in 1913.

Luther A. Campbell, of Hackensack, has been appointed to succeed Benjamin A. Vall on the Circuit Court bench and the question uppermost in the minds of Union county lawyers is, who is Luther A. Campbell?

South Carolina man claims Woodrow Wilson is the greatest living American, but the records show that more than four millions of people award that honor to one Theodore Roosevelt.

The Board of Trade has very wisely re-elected William Jeffery as president. He is a "live wire" and to him is due the credit of making that body a power in the community.

Cornell has the mumps—newspaper headline.

Nothing unusual for college men to get all swelled up.

Aren't the new and larger lights being placed on the poles in the business section rather too high?

Feb. 23—put that down as the date when you will attend the Board of Trade banquet.

ELKDOM'S BIG KEY ONCE AGAIN STOLEN

Sign Once in "Mother Lodge" in New York is Off to Battle Creek, Mich.

Clarksburg, W. Va., Jan. 8.—The big key of Elkdom, a wooden structure something like a large sign board, which was originally stolen from the New York Lodge, No. 1, of Elks, and which was stolen by Clarksburg Elks several months ago from the Lebanon, Pa., lodge, was stolen from the local lodge early Monday morning. It is reported to be on the way to Battle Creek, Mich.

A dozen or more Elks lodges have stolen the key since it was placed in the New York club several years ago. The key hung from a balcony in the auditorium of the local Elks club.

FELLOW-WORKERS SEE MAN KILLED ON ELIZABETH RAILS

Elizabeth, Jan. 8.—Frederick Teetsel, thirty years old, an employe in the needle department of the Singer factory, was killed in sight of scores of his fellow-workers Tuesday night on the Central Railroad tracks near the factory. He had just left work. Many shouted to Teetsel as he proceeded to cross the tracks to the north side of the factory, in order to be sure of a seat on a train about to start for Bayonne. He was tossed by an express under the trucks of the Bayonne train and was killed instantly.

County Physician Westcott has granted a burial permit for Teetsel. He was married and had lately been boarding in Bayonne. His wife and two children have been living with Mrs. Teetsel's father, Fred Ritz, in Rahway avenue.

WEDDING ANNIVERSARY.

Marking their eleventh wedding anniversary, Mr. and Mrs. Elijah Dufford, of Jackson avenue, North Plainfield, entertained a number of friends at their home, last night. Vocal selections were given by Mrs. Dufford and Mrs. Wiliam VanSyckle, the latter also acting as accompanist. Guests were present from the city and borough and from Newark and New York. A buffet luncheon was served at midnight. The color scheme of the dining hall was pink and white. The couple received presents of cut glass and jewelry. There were eighteen present.

SOCIAL CLUB DANCE.

The Imperial Social Club will hold a dance at Saengerbund Hall, tonight. Music will be furnished by Holbfoerster's Orchestra, of Elizabeth. There will be a prize waltz and shadow dancing. The committee in charge comprises Harold Willard, president; John English, vice president; George Giddis, secretary, and George Jones, treasurer.

ADJUDGED INSANE.

Frederick J. Ammon, of 138 Duer street, who was adjudged insane yesterday after the proper examination, was committed and taken to the State Hospital at Trenton, later in the day, by Marshal John Herman. Mr. Ammon has been acting queerly for some time and at the request of relatives an examination was made by the borough physician.

JOINT INSTALLATION.

The joint installation of the officers of Winfield Scott Post, No. 73, G. A. R., and the Woman's Relief Corps, auxiliary to the Post, will take place in Reform Hall, Tuesday night, January 13, at which time it is expected that the department officers of both the Post and Corps will be present. A committee from the local Corps will serve refreshments.

OFFICERS MEET IN TRENTON.

The officers of Co. K attended the quarterly meeting of the officers of the Second Regiment, New Jersey National Guard, held last night in Trenton.

FREEHOLDER APPOINTMENTS WILL BE MADE TODAY

The Union County Board of Freeholders meet in the County Court in Elizabeth this afternoon to make the appointments left over from the meeting on New Year's Day. A successor to the late General J. Madison Drake, as superintendent of the soldiers' and sailors' graves, and one to Union County Physician Westcott, of Fanwood, will be chosen. Dr. Westcott will be named to succeed himself at a salary of $400 a year. County Sealer of Weights and Measures A. W. Schwartz is also slated for re-appointment.

It is probable that the freeholders will institute a bi-monthly system of paying employes. The present county employes were paid in December by the old board, but will now have to wait until February until they are again paid.

PATERSON WOMAN GIVES HER BLOOD TO SAVE DAUGHTER

Peterson, Jan. 8.—Mrs. Anna C. Cook gave a quart of her blood yesterday to save the life of her daughter, Mrs. Lillian Viola, who was dying in the Miriam Barnet Hospital from loss of blood caused by a hemorrhage. Mrs. Viola rallied after the transfusion and showed marked improvement.

An artery was cut in Mrs. Cook's right arm and one end was joined to a vein in the daughter's left arm. Blood pulsed from one body to the other for one hour and a half. Shortly afterward Mrs. Cook, who is forty years old, recovered from the weakness and left the hospital. Her daughter is twenty-two years old.

CHRISTIAN FIELD.

The Women's Society of the Swedish Lutheran church is planning for a social to be held the latter part of this month.

Special week of prayer services will be held at the Seventh-Day Baptist church, commencing Friday night, and continuing until Sunday, January 18. They will be in charge of Rev. George B. Shaw, a former pastor, who is now in North Loup, Neb., this being his first visit here since leaving Plainfield several years ago. He is a brother of Rev. Edwin Shaw, the present pastor of the church. It is expected that Rev. C. A. Burdick, of Westerly, R. I., will speak at some of the meetings.

PERSONAL.

Mr. and Mrs. Marion S. Ackerman and son, James Ackerman, of this city, are spending the week at the Hotel Wolcott, New York.

Miss Jennie Cody, of West Eighth street, New York city, who is well known in Plainfield, is seriously ill at the Post Graduate Hospital.

Herbert Stein, of the borough, who recently underwent a severe operation in Muhlenberg, expects to return Monday to his studies at the Springfield Training School, in Springfield, Mass.

Dr. J. H. Cooley left today for Virginia, where he will enjoy a hunting trip of several weeks' duration.

Due to the illness of his father, Samuel Smelson, of 506 East Second street, son of Max Smelson, owner of the restaurant in Somerset street, has returned home from Valapariso Institute, in Indiana, where he was studying civil engineering. The elder Mr. Smelson is steadily improving from an attack of heart disease, and his son has hopes of returning West within the next few weeks.

TO ENJOIN RAJOTTE.

Residents of Dunellen and North Plainfield Township have prepared a petition to have Albert Rajotte enjoined from excavating further in the property owned by him in Dunellen for the purpose of obtaining material for brick and the petition will be presented to the Dunellen Board of Health. It is claimed that the portion of ground that has been dug away is causing the bed of Green brook to spread out and stagnant pools of water are being formed which endangers the health of the community.

Y. M. H. A. DANCE.

Friends and members of the local Y. M. H. A. will go to New Brunswick, Thursday night, January 15, to attend a dance to be given by the Y. M. H. A. there. A basketball game between the local representatives and the New Brunswick players will precede the program of terpsichore.

CODINGTON ELECTED.

Former Judge William R. Codington, of this city, was elected vice president of the Union County Bar Association at the annual meeting held yesterday in Elizabeth. Paul Q. Oliver, of the firm of Codington & Oliver, was unanimously elected to head the organization.

SENIOR STRAW-RIDE.

Members of the Plainfield High School senior class are planning a straw ride to be held next Saturday night.

McDOUGALL KITCHEN CABINETS
On Co-Operative Club Plan

Mrs. Housewife, this is a sale you can't afford to over-look it you every expect to own a good Kitchen Cabinet.

The Cabinet illustrated below is the latest production of the McDougall make—a cabinet made to sell regularly at $35.00, and is the best cabinet in the world for that price. But during this sale we will place these

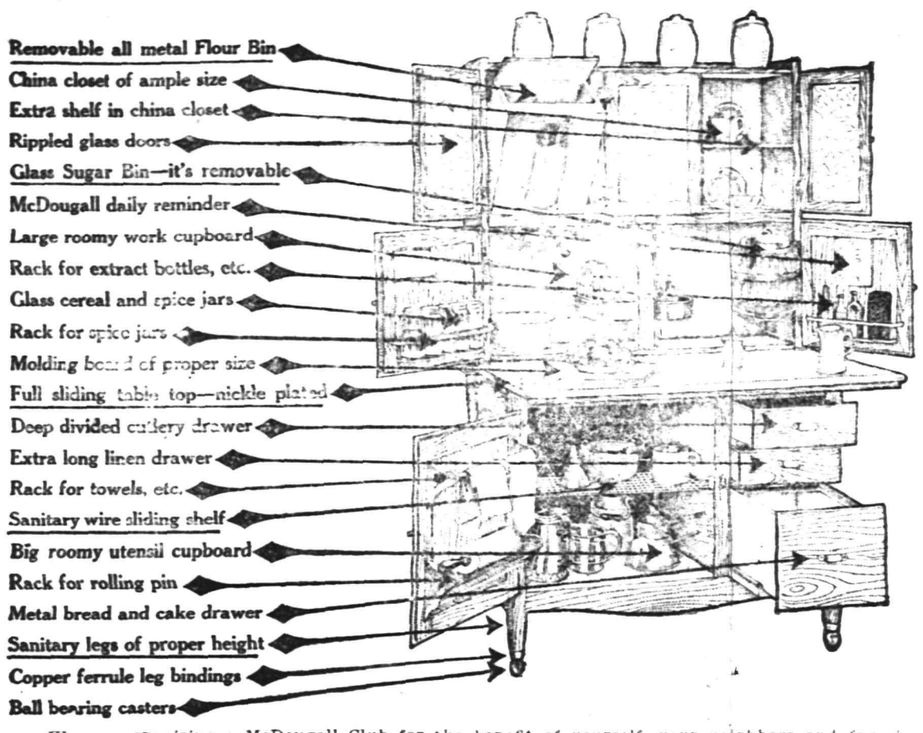

$35 McDOUGALL CABINETS Special at Only $27.50

Join the McDougall Co-Operative Club Terms $1 Per Week to Club Members

We are organizing a McDougall Club for the benefit of yourself, your neighbors and friends. This Club makes it easy for you to own a McDougall and never miss its cost. The Special Price of $27.50 to Club Members makes it a bargain, and you get it on easy Club Terms besides.

ONLY $1.00 REQUIRED.

Pay us $1.00 and we deliver your McDougall at once—you then pay the balance in small easy amounts of $1.00 a week while using the cabinet. You have it all that time to work for you—to save time, labor and money.

PAYS FOR ITSELF.

A McDougall will soon save enough supplies, etc., to pay for itself. At $1.00 a week it will almost save enough to make two payments. You've long wanted just such a labor saver—now here's your chance—TAKE IT QUICK.

ONE CABINET WILL BE GIVEN AWAY absolutely free to some member of the club. Ask salesman about it.

Save the Coupons

Woodhull & Martin Co.

We Give Five Per Cent. Profit Sharing Coupons

Save the Coupons

THE LIBRARY TABLE

PROTECT THE BOYS.

("Fighting Modern Evils that Destroy Our Homes," by Fred S. Miller, The L. W. Walter Co., Chicago, 480 pp., 32 illus., $1.50.)

By E. M. SCOTT.

How shall we protect our boys? This question has arisen repeatedly for it is the chief anxiety of the mother who sends her son from the country where life is comparatively innocent and pure, to the city where temptations lurk on every hand. In "Fighting Modern Evils," Mr. Miller has written a book which should be in the hands of every youth who starts out in the world to seek his fortune. In this work Mr. Miller has exposed not only the evils of divorce and lax marriage laws and sentiment, but has turned the searchlight of exposure on the perils of the city dance halls, the midnight evils of the saloon and the perils that confront girls in the business world.

Among the modern evils the author has classed divorce, lax marriage sentiment, foreign religious organizations that have so frequently been exposed in the newspapers, and intemperance. He has abundant facts at his command and has arranged them so that they speak with telling effect. Students of such matters will find much of value in "Modern Evils" and for the average reader there is narrative matter that will be equally interesting and effective. "The Child of Divorce" is a chapter in this interesting work in which the young daughter of a divorced and remarried mother tells of her sufferings. The great evil of divorce is thus shown to be the pain and wrong it inflicts on innocent children. Another of these narratives is "The Story of the Worthingtons," a tale of unholy love.

ADOLPH TEPPER TO RETURN.

Adolph Tepper, of the dry goods firm of Tepper Brothers, who is now in charge of the firm's store at Elmira, N. Y., is planning to return to Plainfield, where he will make his home. He was formerly associated here with his brother, Max Tepper in the management of the local store.

CONSISTORY MEETING.

The Consistory of Trinity Reformed church held its monthly meeting last night following the mid-week prayer meeting, when reports were received and plans of work were discussed. There was a full attendance together with the pastor, Rev. J. Y. Broek.

ALL-DAY SEWING MEETING.

The Woman's Society for hristian Work of the Seventh-day Baptist church held an all-day sewing meeting, yesterday, with a routine business session in the afternoon. Luncheon was served at noon by a committee from the society.

SCOTS' CONCERT AND DANCE.

The annual concert and dance under the auspices of Clan Mackenzie, Order Scottish Clans, will be held at the Park Club on Friday night, February 20. Robert Murray, chairman of the committee, is arranging an attractive program.

PLAYS AND PLAYERS

The new Cort theatre in Boston will be opened this month.

"Today" has passed its one hundredth performance in New York.

Granville Barker hopes to establish a permanent repertory theatre in London.

The Taliaferro sisters are appearing in a new comedy called "Young Wisdom."

Norman Hackett has been engaged to appear at the head of a stock company in Atlanta.

William A. Brady is soon to produce a playlet by Walter Hackett called "Don't Weaken."

George Bernard Shaw's play, "The Philandorer," has been given its first American performance in New York.

The English musical comedy, "The Girl On the Film," is proving one of the successes of the season in New York.

Le Matin, one of the most influential newspapers of Paris, is advocating the establishment of a State moving-picture theatre.

Miss Maude Adams is supported by a company of fifty players in the new four-act comedy, "The Legend of Leonora," by J. M. Barrie.

Hartley Manners, author of "Peg o' My Heart," has written a playlet called "Devil Montague," which will be used by Frank Kemble Cooper.

Announcement is made that Charlotte Walker will be seen next season in a dramatization of Jack London's novel, "The Valley of the Moon."

Louis Mann, with several able supporters, is touring the vaudeville circuit in a one-act version of his play, "Elevating a Husband."

Eugene Walter is planning to take a company to Australia to present "The Wolf," "The Easiest Way," and several other of his successful plays.

In her new play in which she has scored a decided success in Paris, Sarah Bernhardt takes the role of the old mother of a young criminal.

Frank Craven, well known as an actor, has written a play called "Too Many Cooks," which William A. Brady has accepted for early production.

The company of the Odeon in Paris will give performances this year at Monte Carlo, including an adaptation of "William Tell," which will exhibit, it is said, many wonders of realistic stage settings.

Fraulein Hedwig Reicher, a beautiful and gifted young German tragedienne, who has acted in English much on the American stage, has been specially selected by Gerhart Hauptmann to create the role of Penelope in his historical allegorical drama, "Penelope, or Odysseus." Plans are being made to present the piece for the first time in Berlin in the early spring.

BAKERY CHANGES HANDS.

John W. Voehl, who has conducted a bakery at 8[illegible] Somerset street, the borough, for seven years, has sold out to Frank Christian of New York, who will take possession next week.

TOMMY TIMBO IMPROVED.

Thomas Timbo of North avenue, who has been seriously ill in Muhlenberg Hospital, caused by a fall several days ago, was reported today as being a little improved with possible chances for recovery.

—Daily Press want ads. bring results

PURE NORWEGIAN COD LIVER OIL, 50c Jint.

Tasteless Cod Liver Oil, large bottle 75c

Old Fashion Emulsion of Pure Cod Liver Oil, large bottle... 50c

SCHREINER BROS.
Prescription Druggists
PARK AVE., COR. SECOND ST.

Headquarters for
GIBSON'S
RYE
E. C. WESCOTT,
115 East Front Street.

BUYS RESIDENTIAL PROPERTY.

Dr. Norman H. Currie, of Madison avenue, has purchased through Mulford's real estate agency, of North avenue, the residential property at 508 Central avenue, owned by Mrs. Asa Phillips, and after extensive repairs are made will take possession.

P. H. S. GIRLS AFTER GAME.

The manager of the Plainfield High School girls basketball team is endeavoring to sign up a contest for her team to be played Friday afternoon in the local gym. Several schools are being considered, among them being Somerville.

—Advertise in The Daily Press.

The Growth of This Bank

has been very satisfactory during the past year and it is with confidence that we look forward to even greater increase during the coming year.

We thank our depositors and friends for their liberal patronage.

New Accounts are cordially invited.

3% Interest on Checking Accounts of $500.00 and Above.

4% Interest on Savings Accounts of $10.00 and Above.

THE CITY NATIONAL BANK

PLAINFIELD, N. J.

CAPITAL $150,000.00

SURPLUS AND PROFITS (ALL EARNED) $300,000.00

COAL DEALERS.

TenEyck & Harris

Kindling and First Wood

89 SOMERSET STREET

JOHN MOBUS

P. O. Box 320.

TenEyck & Kelley

COAL

141 South ... L. L.

N MEYERS & SONS

COAL

COKE AND WOOD

Office tel. 1155-w. 127 Watchung Av.

Yard tel 1211-w

4th and Washington Sts

HOTELS.

HOTEL WALDORF

HENRY WINDHAM, Prop

EAST FRONT STREET.

Gottfried Krueger's Extra Beer on draught. Imported Wines, Liquors and Cigars. Hotel accommodation and private Dining Room.

HOTEL SOMERSET

Newly Painted and Papered throughout. Table Board and rooms by Day or Week.

Piel Bros. and Kruger's Beer on draught.

W. G. FEASTER, Proprietor.

97 Somerset Street. Tel. 991

WEINMAN'S CAFE

GENERAL NEWS TICKER

Stock quotations

Up to the Minute

'PHONE 1500

NEW JERSEY CENTRAL

TRAINS LEAVE PLAINFIELD.

For New York—2.10, 3.41, 5.08, 5.40, 5.52, 6.27, 6.36, 7.22, 7.26, 7.41, 7.44, 7.55, 7.58, 8.12, 8.29, 8.36, 8.42, 8.59, 9.29, 9.55, 10.26, 11.27, 11.52 a. m., 12.34, 12.58, 1.44, 2.25, 2.29, 2.55, 3.12, 3.48, 4.13, 4.36, 5.39, 6.25, 6.47, 7.41, 8.27, 9.27, 9.30, 10.15, 10.36, 11.42 p. m. Sunday—2.10, 3.41, 5.40, 7.23, 7.58, 8.52, 9.34, 9.40, 10.37, 11.52 a. m., 12.39, 12.58, 1.28, 2.09, 2.23, 2.55, 3.17, 4.29, 5.34, 6.37, 7.14, 8.13, 8.27, 8.35, 9.27, 10.28, 10.36 p. m.

For Newark—5.08, 6.27, (7.05 through train to Newark), 7.41, 8.36, 9.29, 10.26, 11.27 a. m., 12.34, 12.58, 1.44, 2.29, 2.55, 4.13, 4.36, 5.39, 6.25, 6.47, 7.41, 8.27, 9.30, 10.36 p. m. Sunday—7.23, 8.52, 9.34, 10.37 a. m., 12.39, 12.58, 1.28, 2.09, 2.55, 3.17, 4.29, 5.34, 7.14, 8.13, 9.25, 9.27, 10.36 p. m.

For Easton, Bethlehem, Allentown and Mauch Chunk—5.18, *8.36, 9.44, 11.27 a. m., 2.00, 5.24, (5.44 Allentown and Mauch Chunk), (6.59 to Easton) p. m. Sunday—5.19, 10.32 a. m., 3.58, (5.44 Allentown and Mauch Chunk), 7.05 p. m.

For Wilkesbarre and Scranton—5.18, 9.44 a. m., 5.24 p. m. Sunday—5.19, 10.32 a. m., 7.44 p. m.

For Red Bank, Long Branch and Asbury Park, etc.—3.41, 8.12, 11.27 a. m., 12.34, (12.58 Red Bank only), (3.12 Red Bank only), 4.36, 6.25, 8.27, 11.45 p. m. Sunday—2.41, 8.52 a. m., (2.09 Red Bank only), 5.17, 8.35 p. m.

For Atlantic City—2.41, 9.29 a. m., (10.34 Saturdays only), 3.12. Sunday—[illegible] a. m., 1.28 p. m.

For Philadelphia—6.36, 7.39, 8.45, 10.43 [illegible] a. m., 12.42, 3.5[illegible], 2.45, 5.13, 6.44, 8.37, 9.46, 10.48 p. m., 1.20 a. m. Sunday—8.45, 9.39, 9.57, 10.39, 10.48, 11.41 a. m., 12.42, 1.44, 2.45, 3.42, 4.39, 4.56, 5.39, 6.39, 6.44, 8.47, 9.46, 10.55, 11.54 p. m., 1.20 a. m.

For Baltimore and Washington. Daily—8.45, 10.43 a. m., 12.42, 2.45, 6.44 p. m.

*Except Mauch Chunk.

SAGE TEA KEEPS YOUR HAIR DARK

When Mixed With Sulphur It Brings Back Its Lustre and Abundance.

Gray hair, however handsome, denotes advancing age. We all know the advantages of a youthful appearance. Your hair is your charm. It makes or mars the face. When it fades, turns gray and looks dry, wispy and scraggly, just a few applications of Sage Tea and Sulphur enhances its appearance a hundred-fold.

Don't stay gray! Look young! Either prepare the tonic at home or get from any drug store a 50 cent bottle of "Wyeth's Sage and Sulphur Hair Remedy." Thousands of folks recommend this ready-to-use preparation, because it darkens the hair beautifully and removes dandruff, stops scalp itching and falling hair; besides, no one can possibly tell, as it darkens so naturally and evenly. You moisten a sponge or soft brush with it, drawing this through the hair, taking one small strand at a time. By morning the gray hair disappears; after another application or two, its natural color is restored and it becomes thick, glossy and lustrous, and you appear years younger.—Adv.

RITZ Inc.

BABCOCK BUILDING

CANDIES, ICE CREAM

DAINTY LUNCH

HODGE'S PHARMACY

Y. M. C. A. BUILDING.

BELLE MEAD SWEETS

Telephone 82

MOROS PAINTED IN THEIR TRUE COLORS BY DEAN WORCESTER

A Little Understood People. Yielding to Civilization, Wild as They Are.

Our Fearless Island Wards More Worthy of Help Than Generally Supposed.

DEAN C. WORCESTER, former secretary of the interior of the Philippine government, at a complimentary dinner given W. Cameron Forbes, former governor general of the islands, by the Philippine society and the Harmony Club of America, in New York, delivered an address of absorbing interest.

"Of the varied assortment of problems the United States acquired when it acquired the islands," said Mr. Worcester, "some have already been solved, some are in process of solution, some we have as yet hardly attacked. The Moro problem belongs in the second of these classes. I take special pleasure in speaking to you of that problem," said the speaker, "because the Harmony Club of America is taking a lively interest in promoting the welfare of the little known and even less understood Moros.

"The word Moro is a Spanish term meaning Moor. It was applied by the Spaniards to the group of peoples inhabiting the extreme southern portion of the Philippine archipelago because they are Mohammedans.

Distinct From Filipinos.

"Partly by friendly persuasion, partly by force of arms, they gained adherents to their faith, cementing them firmly together into a group of peoples which rapidly became sharply distinct from any other group in the Philippine islands and has retained its fundamental peculiarities up to the present moment. These peoples I shall hereafter refer to as 'the Moros.' Being Mohammedans, they were, of course, polygamists. They were also pirates and hunters and keepers of slaves. Like most Mohammedans, they believed in propagating their faith by the sword and put their views on this subject into effect as soon as their steadily and rapidly growing strength made it possible for them to do so.

MORO MOTHER AND CHILD.

"It was not until the fall of 1887, when General Juan Arolas took Maibun, the stronghold of the sultan, that the Spaniards were able to establish a semblance of control over the unruly Moro inhabitants of Jolo. It happens that I myself visited the island three days after Maibun was taken. It fairly swarmed with armed men who were seeking revenge for their recent losses. The Spaniards had withdrawn within their fortified town.

"When I left the Philippines in 1898 the Spaniards had not as yet succeeded in getting a foothold in the Lake Lanao district, but they did this at a later time.

"Outside of the island of Jolo the Moros showed themselves very friendly toward my American companions and myself during our sojourn in their territory in Spanish days.

Beginning of Moro Problem.

"With the downfall of Spanish sovereignty their old hostility toward the Filipinos again burst into flame. In the province of Misamis they promptly began to attack the Filipino towns. In general, throughout southern and western Mindanao those Filipinos who did not promptly make their escape were murdered or enslaved.

"From that day to this we have had a very real Moro problem on our hands. Our newly acquired Mohammedan wards were rather disposed to be friendly toward us at the outset, but unfortunately it was necessary for us quite promptly to do things which tended to arouse hostility. We could not recognize the pretensions of the sultan of Jolo to sovereign or territorial rights nor could we tolerate slavery.

"It was inevitable that armed combats should occur as a result of such conditions, and occur they did, with the result that the Moros soon learned to entertain a wholesome respect for the American soldier. With the lapse of years we have succeeded in rapidly improving conditions in many parts of the Moro territory. In some regions we have succeeded in winning the good will of the chief and of the common people as well. In other regions, such as the Lanao district and in the island of Jolo, we have not only failed to win the good will of the bulk of the Moros, but have aroused bitter hostility on the part of many of them.

"My personal experience in dealing with the people of this tribe has been limited to the island of Palawan, one of the five so called special government provinces, which came under my executive control. The Moros of this island were for the most part renegades. They had no intention of submitting to our control.

Troublesome Chief Tumai.

"At the outset we made little headway with them. When some constabulary soldiers journeying along the west coast of Palawan in a sailboat

DEAN C. WORCESTER.

went ashore, leaving two sentries to guard their arms, their Moro boatmen treacherously murdered the sentries and sailed away with the rifles and turned them over to a dato named Tumai. The provincial governor, Lieutenant E. W. Miller, and the captain of the constabulary company concerned, with a force of constabulary soldiers, promptly attacked Tumai's town, drove him out of it, followed him into the mountains, where he sought refuge, attacked him again and recovered nearly all of the guns. Tumai promised to behave, but with the lapse of time grew troublesome, and later, when Governor Miller landed to hunt near his place, surrounded him with a strong force of armed men. The governor narrowly escaped losing his life.

"Availing himself of his right under the law to compel members of non-Christian tribes to take up their residence at a designated place if such a course became necessary to the proper maintenance of law and order, Governor Miller then ordered Tumai to take his people and settle among the comparatively friendly Moros along the east coast. This Tumai promised to do within a couple of weeks, but he failed to keep his promise. On his way back to the provincial capital Governor Miller was drowned.

"When I visited Tumai's country a few weeks later in company with a newly appointed governor the Moros mistook me and my party for Governor Miller and a squad of soldiers and prepared to ambush us. When they discovered their mistake it was too late for them to readjust their plans, but they attacked nevertheless, and for the first and last time in my eighteen years of dealing with Philippine wild tribes I was forced to allow my escort to fire. After the resulting unpleasantness eleven Moros, who had been disarmed and compelled to sit down during the fight, were set at liberty after having their weapons returned to them and were directed to inform Tumai, who was not himself present, as to what had occurred and to direct him to come to the east coast and explain the conduct of his people. Tumai started to come, but two other recalcitrant chiefs advised him to fight the Americans, and he decided to do so.

"The soldiers sent at my request to bring him to time had strict orders not to fire except in self defense, with the result that it took longer to get Tumai than would otherwise have been the case. Ultimately all of the Moros on the west coast were transferred to sanitary sites on the east coast. They were given building materials and assisted to erect new houses and were furnished abundant food meanwhile.

A Surprising Demonstration.

"The policy of assisting these people was steadily adhered to, and a year later when I visited my quondam enemies I was carried ashore in a chair over which had been thrown a piece of purple brocade, while two strapping warriors contended with each other for the honor of protecting my delicate complexion from the sun with huge umbrellas. A dancing pavilion had been erected near the beach, and, wonder of wonders, the wives of the principal Moros were there awaiting our arrival. Hadji Mohammed, one of the ranking chiefs, had told them that women elsewhere in the world were becoming progressive and that the Moro women should follow their example. The poor creatures were frightened almost to death and kept their faces covered for the most part, occasionally stealing furtive glances at us, evidently half enjoying and half frightened over their new privileges.

"Finally, to our great amazement, the Moro chiefs themselves sat down with us at a dinner given in our honor and ate from the same dishes with us. So far as I know, this occurrence was unprecedented. A Mohammedan may not eat with a Christian, nor may he use dishes which a Christian has defiled.

"On this occasion I found that Dato Tumai had built for himself with his own hands the largest and best house at Bonabona and was cultivating a larger piece of land than was any other Moro on the islands and setting a good example to the people. All in all, it seems that our plans for the betterment of the Moros at Palawan are beginning to bear fruit.

"It is my personal opinion that the lack of uniformity observable in the results obtained in dealing with the people in the different parts of the Moro province is chiefly due to the frequent changes which have been made in the men through whom governmental control has been exercised. Heretofore the district governors have almost invariably been army officers or constabulary officers. The Moro knows nothing of policies, but understands individuals uncommonly well, and in dealing with him the personal equation is of vital importance.

"Mind you, I do not mean to suggest that the way to deal with wild men is to throw kisses at them. They sometimes transgress recklessly, and they sometimes need to be punished with severity, but it is fundamentally necessary to success that when they have had enough and show a willingness to do the right thing they should be trusted and encouraged to keep their word. Troops must still be kept in the Moro country, but they should not be sent into the field except in case of some real necessity.

TYPICAL MORO WARRIOR.

A People Worth Developing.

"It is my firm belief that in the Moros we have excellent material on which to build. I have known one of these indomitable fighters, with both legs broken and his body pierced repeatedly by rifle bullets, to drag himself forward by his hands, holding his creese between his teeth, in the hope of getting near enough the enemy to strike one more blow for the prophet. We are accustomed, in speaking of backward peoples, to call such courage fanatical, and I feel that I myself have offended in this regard. If an American were to display such splendid valor in fighting for his country or his God we should call it indomitable.

"My own experience in dealing with primitive tribes has not been small, and I want to say to you that I would a thousand times rather undertake to better the condition of a race of determined fighters who take a hand in shaping their own destiny than seek to help the people of a broken spirited, discouraged tribe who fold their hands and leave their fate to divine Providence."

It is into this wild region which Dean C. Worcester so graphically describes that Mrs. Lorillard Spencer, a wealthy New York woman, and Miss Virginia Young, for many years deaconess of St. George's Protestant Episcopal church, New York, have gone in the hope of there planting the doctrine of Christianity.

HUCKLEBERRY FINN AND TINY TIM FIGHT IT OUT.

The respective merits of Charles Dickens and Mark Twain led to a fight in New York between two small boys, Louis Mangle of Water street and Abraham Hershlein of Cherry street, in which Hershlein was stabbed four times in the thigh.

—You can make it pay you to read the store ads in today's paper—make it pay you in actual savings on purchases you need to make. Try the experiment.

TRY A PRESS WANT AD

"The Big Store" Is Not Connected with Any Other Store in the World

MAIN BUILDING

Annual Clearaway of Men's $1 to $1.75 SHIRTS, at 60c

Here's the Sale That Usually Attracts the Record Crowd of the Year

It is for this sale that we buy up as many choice surplus lots and overproductions as we can of fine negligee shirts from our best manufacturers.

Never before have we collected so many fine negligee shirts for a similar event.

Never was your opportunity for bargains bigger than here tomorrow.

Hundreds of Patterns, Plain or Plaited Bosoms, Soft or Laundered Cuffs

Sizes 14 to 17½

All of these shirts are guaranteed perfect and perfect-fitting. Under ordinary circumstances the selling prices would be $1 to $1.75 each. Tomorrow, at 60c

3,000 Dozen Excellent Collars, at 5c

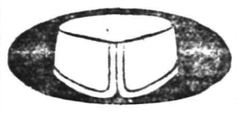

Popular styles. Sizes for men and boys. These collars are classed as "seconds," but the defects are not worth serious consideration.

MAIN BUILDING

Annual Sale of Trousers

In Our Men's Store, Tomorrow

"Choice of the House," Sale of $4, $5, $6 and $7 Trousers, at . . $2.95

Here go all the broken assortments of "odd" trousers and trousers from "odd" suits. The groups include also hundreds of the famous "Kingly" trousers, and the surplus stocks from several well-known manufacturers.

Your choice of scores of patterns in

STRIPED WORSTEDS
BLUE ALL-WOOL SERGE
BLACK THIBETS
FANCY CASSIMERES
CHEVIOTS AND MIXTURES

Also hundreds of plain and fancy grays and browns. These are trousers "broken" from suits in our own superb stock.

Newest styles; best grades; biggest values. Every size from 29 to 54 waist measure.

EVERY PAIR FULLY GUARANTEED

Please bring back any trousers that do not give entire satisfaction.

This sale begins tomorrow morning.

The Big Store GREENHUT-SIEGEL COOPER Co. A City in Itself

Sixth Avenue J. B. GREENHUT Pres. 13th to 19th Streets

Double S&H Green Trading Stamps with Purchases Made Before 10 A. M. Single Stamps Thereafter

NEW YORK GIRL WHO SWAM THROUGH THE PANAMA CANAL

MISS ELAINE GOLDING

Miss Elaine Golding, of Bath Beach, N. Y., recently swam through the Panama Canal. Miss Golding has figured in many endurance swims throughout the country and holds several long distance records.

FLOUR

Pillsbury xxxx Gold Medal
Hecker's Superlative

Barrel $6.00
24½ lb sack 80c

SPECIAL FOR ONE WEEK ONLY

NEUMAN BROS.
GROCERS
Watchung Ave. and Fifth St. Telephone 760
Efficient and Rapid Delivery Service to All Parts of the City

Mono Storage
WAREHOUSE
North Avenue
OPP. FREIGHT HOUSE
125 East Front Street

HAND'S EXPRESS CO.
OLD RELIABLE
STORAGE
All Rooms Separate, Light and Dry
Furniture Packed and Shipped
Office 69 Somerset St. 'Phone 541

MURRAY'S STORAGE WAREROOMS
THE OLDEST IN THE CITY.
AT 326 TO 332 WEST FRONT ST.

Near Grove St.; all the rooms are separate, airy and dry; large and small, at very moderate prices. Many years' experience in buying, selling, handling, packing and appraising goods.

Auction Rooms at 326 West Front Street.

R. Murray, Auctioneer, 326 West Front St. Phone 666

AUCTIONEERS.

The Leading
Auctioneers
W. A. SCHORB & CO.
Also Dealers in Second Hand Furniture—Bought and Sold
120 Madison Av., Jackson Blg
Telephone 1707-W.

HENRY J. SIEBERT & CO
1147 East Jersey St.,
ELIZABETH, N. J.
(Opp. Proctor's Theatre).

We specialize:

AWNINGS
WINDOW SHADES
CURTAIN MATERIALS
BRASS GOODS, etc.

Large assortment.
Low prices.

'Phone Elizabeth 852.

ORGANIZED 1864

THE
FIRST NATIONAL BANK
OF PLAINFIELD.

A COMMERCIAL BANK WITH SAVINGS and SAFE DEPOSIT DEPARTMENTS.

FOUR PER CENT. INTEREST PAID ON SAVINGS ACCOUNTS.

NOTICE.

Notice is hereby given, that the partnership lately subsisting between John C. Welsh, Dan A. Hulick and Charles W. Squier and doing business in the City of Plainfield, New Jersey, under the firm name or style of Welsh Farms Dairy, is this day dissolved by mutual consent, the business of said partnership having been sold to Welsh Farms Dairy, Inc., a corporation which will continue the dairy business at No. 188 East Front Street in the said City of Plainfield. All debts owing to the said partnership are to be received by said Dan A. Hulick, and all demands on the said partnership are to be presented to him for payment at the above address.

October 30, 1913.

JOHN WELSH,
D. A. HULICK,
C. W. SQUIER.
1 8 4 -th

B. KIVATINOS
(Successor to Kivatinos & Jelling)
Fancy Fruits. Choice Confectionery, Nuts, Cigars, etc. We make a specialty of Olive Oil.
211 W. FRONT ST. Tel. 886-W

HORSES CLIPPED
By Charles C. Brower,
PLAINFIELD CAB CO.,
130-134 E. Second St. 'Phone 10
11 6 6mos

REMEMBER
We carry the largest and finest stock of plants and cut flowers in the city. Floral design work by expert designers. Plant or flowers delivered to any city of the United States Store, 159 East Front street; Tel 928; greenhouses, 1126 South avenue. 40,000 feet of glass.

STANLEY
159 E. Front St. Tel. 928.
Woodhull & Martin Building.
Greenhouses, South Ave., Tel. 331-J.

DIED.

GIBBS—Suddenly, at her home, 10 West 27th street, Bayonne City (West Eighth street station), Tuesday morning, January 7, 1914, Mary Ellen, wife of the late Frederick C. Gibbs, in her 70th year.

Services at her late residence, Friday afternoon, January 9, at 1:30. Interment Hillside cemetery, this city, at 4 o'clock.

YESTERDAY'S LOCAL WEATHER.

8 a. m. temperature	34
8 p. m. temperature	35
Maximum temperature	40
Minimum temperature	23
Mean temperature	32
Normal temperature	30

—Advertise in the Daily Press.

News Films of the Passing Show

A dozen hens carried into an abandoned mine near Pineville, Ky., by outlaws supplied fresh food and balked a posse.

Coroner Peter N. Hoffman of Chicago made a New Year's resolution to "save 1,000 lives in 1914." Through a public safety campaign he expects to lessen the number of Chicago accidents.

The mother-in-law is held up as a maligned person by Chicago's court of domestic relations. Only 6 per cent of the divorce and other marital cases brought before the court in 1913 could be blamed on her.

Two sons of A. J. Porter of International Falls, Minn., attend a school eight miles away and ride that distance each day, leaving home at 6 o'clock and getting back not much before that hour at night.

FAMOUS ARMY AND NAVY OFFICERS WILL RETIRE.

The New Year to Be Marked by Many Important Changes.

Seventeen of the best known officers of the army, the navy and the marine corps will retire from active service, under the age limit, in 1914.

Of the naval retirements the most important are those of Rear Admirals William H. Southerland, Charles E. Vreeland, Vincendon L. Cottman, Reginald F. Nicholson and William N. Little, Pay Director William W. Galt and Medical Director Frank Anderson. Admiral Nicholson is commander in chief of the Asiatic fleet, but is soon to relinquish that command to Rear Admiral Thomas B. Howard.

Admirals Southerland and Vreeland are both members of the naval general board, of which board Admiral Dewey is the president, while Admiral Cottman is commandant of the Puget sound navy yard. Admiral Little is on duty as inspector of the government ship construction work at the Fore River (Mass.) yards. Medical director Anderson is president of the naval examining board in Washington, and Pay Director Galt is at the head of the pay department at the navy yard in Norfolk, Va.

When Major General William P. Biddle, the commandant of the marine corps, leaves the service, the president will have the naming of his successor. In the army the best known of the officers who will retire is Major General William W. Wotherspoon. The brigadiers who will retire will be George Andrews, who is the adjutant general, and Ramsay D. Potts, the commanding officer at Vancouver barracks. The colonels who retire under the age limit are John T. Van Orsdale, Seventeenth infantry; Colonel Alfred C. Sharpe, instructor of the Ohio national guard; Colonel Frank West, Second cavalry; Charles A. P. Hatfield, Thirteenth cavalry, and Colonel Henry P. Kingsbury of the inspector general's department in Washington.

DIES TO HELP SCIENCE.

Will of Suicide Asks Surgeons to Seek Cause For Criminal Bent.

Bequeathing his body to surgery that dissection might indicate why his life had been directed toward crime, John Kowinski, better known as Kelter, of 1053 Washington boulevard, Chicago, leaped from the eighteenth floor of the Masonic temple and was crushed to death on the "safety screen" nine floors below.

His object appears to have been missed, for the body was so crushed that its use for dissection is undesirable, surgeons state.

The man left what be termed a "life confession," which referred to twenty-six months in prison and an unwillingness to prolong life by robbery, which Kelter termed his profession, and a will authorizing the American College of Surgeons, Rush Medical college and the Jenner Medical college to dissect the body "in order that it may be discovered how such types were produced, by heredity or environment or a combination of both, trying to aid in alleviating others from their suffering."

FARM RECORD FOR 1913.

The following figures are taken from a bulletin made public by Secretary of Agriculture Houston:

Total value of all farm products, $9,750,000,000, an increase over last year of $500,000,000 and 11 per cent above the average of the last five years.

Total value of agricultural exports, $1,123,021,469, largest in country's history.

Total production by quantity, 93 per cent of the average for last ten years.

Total number of farms, approximately 6,600,000.

Total farm investments, $40,921,443,000, an average per farm of $6,443.67.

Total net cash sales, $5,847,000,000.

Total net farm income, $4,074,027,499.

Average cash income per farm, $800.

Value of corn, greatest farm product, $1,692,000,000.

Average price of fourteen principal crops, 20.2 per cent higher than last year.

Average price to producers of meat animals, $6.94 per hundred pounds as compared with $6.45 a year ago and $5.45 two years ago.

—The merchant who, in his advertising, emphasizes ten value-giving facts to his competitor's one, uses the best sort of "strategy" in expanding his business.

Classified Advertisements---Copy Received Until 1:30 P. M. Daily

One cent a word for first insertion, one-half a cent a word for each subsequent insertion of the same advertisement for less than one month. Fifty cents a line for one month. **Double Charge for Capitals. No advertisement received for less than 10 cents. No Display or black face type used in this column.**

The Plainfield Daily Press cannot give information regarding advertisements for which answers are to be sent care of the Press. Persons replying to office addresses must mail or leave written answers as stated in advertisement.

T. A. MOORE
UNDERTAKER
612 E Sixth St.
Tel. 741-R

Established 1872.
P. CASEY & SON,
UNDERTAKERS AND EMBALMERS
Office 116 Park Avenue. Tel. 884-W. Res. 417 W 2d St., Tel. 584-W. Office open day and night. N. Y. office 10 E. 22d St Tel. 4094-Gramercy.

A. M. RUNYON & SON,
UNDERTAKERS
402 Park Avenue. Telephone No. 40
Office open day and night.
Office of Hillside Cemetery.
New York office—50 Great Jones St
Tel. call 3345-Spring.
New York Embalmers License—1220
New York Registered Licensed Undertaker No. 515

JAS. J. CHAS. A.
J. J. & C. A. HIGGINS
FUNERAL PARLORS
109 W. Fourth St. Tel. 1753-J.
Our Booklet Entitled
"A Modern Mortuary Establishment"
Sent Upon Request.

L. L. MANNING & SON,
STEAM GRANITE WORKS
Corner Central Ave. and West Front St
Opposite First Baptist Church

HELP WANTED—FEMALE.

MAID for general housework; white girl; Scandinavian preferred; wanted for general housework in fully equipped modern house, 973 Cedarbrook road, between Watchung and Prospect avenues. 1 2 tf

WANTED—By end of January cook, with reference. Apply 500 Stelle avenue. 1 7 t

WANTED—Competent white girl for general housework; small family; references required. 1122 East Seventh street. 1 8 3

WANTED—Cooks, general housework, waitresses and chambermaids. Call Mrs. Keller's agency, 22 Somerset place; 'Phone 1724. 1 8 t

WANTED—Competent maid for general housework; no washing; reference required. Apply 976 Kensington avenue. 1 8 tf

COOKS, waitresses and general houseworkers wanted at Northen's Employment Office, 218 East Front street; Tel. 630-J. 1 8 6

WANTED—White girl for general housework; best reference required. Phelps, 937 West Front street. 1 6 3

WANTED—Girl for general housework; three adults; reference required. Mrs. McKelvey, 61 Grandview avenue. 1 8 tf

CHAMBERMAID wanted at once; white. Call Mrs. Keller's agency, 22 Somerset place; 'Phone 1724. 1 8 2

WANTED—Woman for general housework. Apply 145 East Sixth street. 1 5 tf

WANTED TO RENT.

WANTED—By April first, all of a small two-family house or large house suitable for two families. 47 Craig place. 1 7 2

WANTED — Three unfurnished rooms, with bath, for light housekeeping, for two adults; April first; not over 10 minutes' walk from station. Address Home, care of Press office. 1 6 6

HELP WANTED—MALE.

FARMER WANTED—To manage and work farm for wages, with privileges. Apply by letter. State age, size of family, present and past occupation. Address P. O. Box 678, Plainfield. 1 7 3

REAL ESTATE AGENTS.

REAL ESTATE for sale, rent and exchange. Insurance in strong companies at lowest rates; money loaned on real estate. Thickstun & Enos, 187 North avenue.

FOR SALE.

FOR SALE—One 30 horse power Swift perfected centre crank self-contained steam engine, in first class condition. Jersey Silk Mills, Chatham and Pearl streets. 1 8 3

FOR SALE—Two exceptionally fine gentleman's overcoats, size 37x38; very reasonable. Call 217 Watchung avenue, North Plainfield. 1 8 3

FOR SALE—All kinds fine gloves for ladies, men and boys, at wholesale and retail; large variety of deer skin gloves for auto, driving and working; best canvas, 10c; per dozen, $1.00; kid gloves, slightly damaged, half price. H. Texier, 58 Somerset street. 12 31 tf

LITTLE TALKS BY THE WANT AD MAN

Copyright, 1913, The Int. Syndicate, Baltimore.

No. 47.

LOOKING for board? There are two ways of finding it. Way 1: Tramp around town until you're ready to drop. Way 2: Read the "Boarding" column on the Classified page.

Surely, among the places advertised you can find some place agreeable to you as to location, terms, etc.

And when you see that place advertised, you can go straight to it. You save time, temper, fatigue, energy and perhaps carfare.

At various times you will find advertised rooms with table board, rooms without board, board without rooms, board in private families, in hotels, in boarding houses; single rooms or en suite; with steam heat and without it; on car lines and off them.

You will find just about what you want. The cost to you will be the few minutes consumed in reading the "Boarding" ads.

Pretty handy department to have around when you need it.

The Want-Ad Man

(All rights reserved, 1913, by Jerome P. Fleishman.)

REAL ESTATE FOR SALE.

FOR SALE—Good house for colored people; 6 room house, part improvements; right in town. See Mr Vanderhoef, at Woodhull & Martin Co. 6 26 tf

FOR SALE—To close "French Estate," Somerset street carriage factory, stores, and tenement houses and stable in rear; lot 100x200 ft.; alley at side and in rear; bargain, terms arranged. Apply, Elston M. French, executor, 171 North avenue, Plainfield, N. J. 12 19 tf

MISCELLANEOUS

TAXIDERMIST—Birds and animals stuffed and mounted. T. W Sisty, Wayside Park; 'Phone 1299-J, Dunellen, N. J. 11 14 3mos

INSURANCE, ALL BRANCHES, AGENT FOR NATIONAL SURETY CO. J. T. VAIL. 9 2 tf

EMBROIDERY, INITIALS, ETC.—Orders taken for all kinds of embroidery and initials; first class work; prices reasonable. Mrs. C. S. Groot, 768 Woodland avenue, near Putnam avenue; telephone 1687-M. 12 15 1mo

MONEY TO LOAN.

MONEY TO LOAN on bond and mortgage. J. T. Vail 8 20 tf

MONEY TO LOAN on bond and mortgage. Mulford, opposite depot 12 28 tf

MONEY TO LOAN on bond and mortgage. Manning, 187 North avenue. 10 14 tf

SITUATIONS WANTED—MALE.

MAN wishes position, any kind of work; $12 month or more. 618 West Fourth street. 1 2 6

HOUSEWORK, 25c an hour, wanted by handy colored man. 317 Liberty street. 10 28 tf

AUTOMOBILES FOR SALE.

FOR SALE—1910 Buick touring car, in good condition; $350. Dr. Clawson, 672 West Seventh street. 12 24 tf

ROOMS AND BOARD.

TO LET—Attractive rooms, with board. Mrs. L. R. Williams, 13 Crescent avenue. 1 24 t

PLEASANT rooms with board, first class neighborhood. Miss Kline, 21 Sandford avenue. 10 16 tf

TO LET—With board, one suite and two single rooms, occupants going south. 209 East Seventh street. 1 7 tf

FOR RENT—Two comfortable rooms, with excellent home table. Mrs. Berrien, 602 Madison avenue. 12 27 tf

SINGLE or connecting rooms with board; home privileges, piano, telephone; references exchanged with persons desiring permanent home. 418-J; 2 Washington avenue. 1-8 10 12

FOR RENT—Several single rooms with board. Address Lena Hellstrom, 312 East Seventh St. 12 11 1mo

SITUATIONS WANTED—FEMALE.

WOMAN with one child desires position as housekeeper. Address Housekeeper, care Press. 11 22 tf

WHITE general houseworker wishes position. 725 South Second street. 1 7 3

FACTORY girl wants room and board or furnished room; state price. Address X. Y., care of Press. 1 8 3

SCOTCH girl wants place as waitress, chambermaid or nurse. Call Mrs. Keller's Agency, 22 Somerset place; 'Phone 1724. 1 8 2

FIRST-CLASS laundress (white) would like work for Wednesday and Thursday. Laundress, care Press. 1 6 3

WHITE woman wishes washing to do at home. 264 Duer street. 1 6 3

FOR SALE, EXCHANGE OR TO LET

FOR SALE, EXCHANGE OR TO LET—No. 1220 Park avenue, lot 60x200; 10-room house, in first class condition; all improvements. Enquire S. Scheuer & Co. 12 22 tf

FOR RENT.

TO LET—One in Vanderbeek building, corner Park and North avenues; heat and light furnished. Inquire A. M. Vanderbeek, 119 East Front street, Griffen's hardware store. 10 2 tf

FLAT to let, five rooms, all improvements. 538 West Fifth street, or enquire 432 Watchung avenue. 11 11 tf

4 AND 5 room apartment to let on Webster place, near Seventh street, with improvements. Call 770 Woodland avenue. Tel. 1687-W. 10 28 tf

FIVE-ROOM apartment, all modern improvements; central location. Inquire P. C. Thomsen, 306 East Front street. 11 22 tf

FOR RENT—Six room house and bath. Inquire 147 East Fifth street. 11 28 tf

TO LET—Four rooms, East Seventh street, near Berckman street. Inquire 306 East Front street. 11 22 tf

HOUSE for rent, 7 rooms, improvements, two weeks rent free. Inquire between 3-4 p. m., Woodbine avenue, corner Arlington avenue. 12 11 1mo

FOR RENT—No. 45 Prospect place, near Washington avenue, 6 rooms, reception hall and bath; all improvements. Apply to J. V. E. Vanderhoef, at Woodhull & Martin Co. 12 1 tf

APARTMENT for rent; steam heat; 95 Westervelt avenue; 6 rooms. Lamar Van Syckel. 1 6 tf tu-th-s

HOUSE for rent, 1072 Arlington avenue; 9 rooms; steam heat. Lamar Van Syckel. 1 6 tf tu-th-s

TO LET—House, six rooms and bath. 409 Liberty street, Tel. 450-W. 12 8 tf

HOUSE to let, 44 Manning avenue, first house from Watchung avenue; $16 per month. Apply to George J. Singer, 120 West Front street. 12 30 tf

TO LET—An up to date apartment of six rooms, opposite Proctor's. Apply to F. Linke, 227 West Front street. 12 5 tf

TO LET—Rooms or part of house to colored select; improvements. Answer House, care Press. 1 8 6

TO LET—New four room apartments; improvements; 1343 and 1445 South Second street; $11 per month. John Herrmann, 369 Somerset street. 'Phone 2512-W. 12 17 1mo

TO LET—Seven room house, part improvements; 15 Stone street; key next door. Inquire 40 Manning avenue. 1 7 tf

FOUR nice rooms to let. Apply 651 Liberty street. 1 7 5

FOUR-ROOM flat to let, part improvements, $10. 203 Grant avenue. 11 21 tf

FOR RENT—Store, centre of town, rent reasonable; also two large, light lofts. Apply Elston M. French, 171 North avenue. 11 6 tf

TO LET—124 Madison avenue, large store, light and airy; steam heat. Inquire Fred Endress or janitor. 5 29 tf

HOUSES $12 to $50; flats, $10 to $30; stores $7 upwards. D. McInness, West Third street, Tel. 1198-W. 6 30 tf

TO LET—Flat, all improvements, janitor's service, corner Front street and Madison avenue. Inquire Fred Endress or janitor. 5 29 tf

MOVING PICTURE OR STEREOPTICON SHEET FOR RENT; big enough for the largest hall. Apply Daily Press office.

EMPLOYMENT AGENCIES.

MURRAY'S Employment Registry office, reliable help only; all nationalities, faithful service commands good situations and our fees are very reasonable; courteous treatment to all. 326 West Front street, near Grove; Phone 666. 11 26 tf

EMPLOYMENT Agency, C. Northen, 218 East Front street; 'Phone 630-J. 12 29 1mo

EMPLOYMENT Agency, Mrs. Keller, 22 Somerset place, the oldest and most reliable (all nationalities). 'Phone 1724. 7 1 tf

FOR SALE OR TO LET.

FOR SALE OR TO LET—Two new seven room houses; all improvements; garage, sleeping porch; decorated to suit tenant or buyer. 969 Osborne avenue, Netherwood, telephone 894-M. 12 24 1mo

Of Interest to Women and the Home

The Housewife's Daily Economy Calendar

FRANCES MARSHALL

Children and Economy.

A spirit of extravagance is abroad today which has both its bad and good sides. The old-fashioned miser is rare—the sort who kept his or her money tied up in a stocking; and that is a good thing. People are willing to spend more for the preservation of their own and others' health and comfort than they used to be willing to spend, and that is another good thing.

One of the bad sides of this spirit of extravagance is the wastefulness and actual disregard for values of children.

The children can hardly be blamed. It is small wonder that a child pulls his toys to pieces and even throws them away or burns them when he hears his mother say to a friend:

"Yes, of course those stone blocks do cost something, but Johnny gets so much happiness from throwing them in the brook that I haven't the heart to stop him." Or perhaps she says: "Yes, I know Jane shouldn't tear that Irish lace on her frock, but I hate to trouble her happiness with thoughts about clothes."

Inexpensive Happiness.

We all of us agree with Jane's mother and with Johnny's that children should not be made unhappy when we can help it. But children are quite as happy when they are not extravagant as when they are.

Johnny would have quite as much fun throwing stones from the garden into the brook as he has throwing stone blocks; and small Jane would be happier in a frock trimmed with cheaper lace or trimmed with no lace at all.

And later on, when Johnny and Jane began to grow up and had to take their place in the world, perhaps had to earn their place, they would bless their mothers for teaching them to get happiness without extravagance.

The lesson taught to children should be of wider scope than this. It should also show them the real value of things. They should learn to handle expensive things without destroying them and they should learn the value of these things.

But for their everyday, happy playtime they should be unhampered with things that cost so much money that they breed the spirit of extravagance.

(Copyright, 1914, McClure Newspaper Syndicate.)

Practical Fashion Hints

By Alice Gibson

7968

The peg-top is by far the most popular skirt model this season. It gives the modish wide waist and hip and *does not make one look short and* cut off as would at first be inferred. The lines are long and the folds are laid in gracefully about the waist.

No 7968 is a four-piece model with a slightly raised waist-line and a broad lapped seam down the center front and back.

The thick, light weight wool materials, velours, duvetyns and velveteens lend themselves very well to this style *of draping.*

With a skirt of this description it is well to make all the necessary changes, in fact completely finish the upper part of the skirt before turning the hem. I have found that much trouble is saved if after turning up and basting the hem it is pressed flat before stitching on the machine (if this is done) or hemming by hand. For a hand finished hem I find the short cat stitch practical and neat. This skirt will require for size 24 2⅞ yards of 42 inch material.

The pattern is cut in 5 sizes: 22 to 30.

This Is a Perfect Pattern.

Be sure to state right size, passing the tape tightly around the smallest part of the waist and loosely around the widest part of the hips.

It may be obtained by filling out the coupon and enclosing 15 cents in stamps or coin to the Pattern Department of this paper.

COUPON

Name .....

Street and No .....

City and State .....

Pattern No. .....

Sizes .....

A. E. Force & Co., "The White Store," carry all patterns in stock and the Daily Press recommends that its readers procure them there. They will be furnished by this paper when the orders come direct to us, through A. E. Force & Co.

Two Eggless Recipes.

Cabbage or Salad Dressing.—Melt in a double boiler one generous tablespoonful of butter. Add to it one tablespoonful of flour, one teaspoonful of sugar, one-half teaspoonful of made *mustard, three dashes of paprika,* one-quarter teaspoonful of salt, white pepper to taste. When these are well blended add slowly, stirring constantly to avoid lumps, one-half pint of boiling water and three drops of Worcestershire sauce. Continue stirring until thick. Cook five minutes; if too thick put in a little more water. Should the dressing be for cold slaw pour it while hot over finely shredded cabbage; if for salads use when cold.

Surprise Molasses Cake.—Put into a deep agate pan one-half pint of baking molasses, two generous tablespoonfuls of sweet lard, the grated rind of one orange, one-quarter teaspoonful of salt and one small teaspoonful of baking soda. Put these on the fire for two minutes to melt; remove, beat for two minutes; pour in one gill of boiling water, stir up and add one pint good measure of sifted flour, beat long enough to remove lumps. Grease twelve large muffin pans and put in batter, which will seem thin; bake twenty minutes in a brisk oven; take care that it does not burn.

Homemade Kitchen Cupboard.

A good many small kitchens have not enough cupboard space, and the housekeeper often wishes it were possible to make a small cupboard at home. To do so purchase from your grocer a cracker box with a hinged cover, put on strong hinges in place of tin ones and a fastener for front of the door, stand the box on end and put two shelves, leaving space on top shelf for spices in boxes. Have the middle shelf just deep enough for tapioca, cornstarch, raisins, cereals, etc. That will leave the bottom shelf quite deep. *You can put jars in for rice, split peas,* etc. Don't have shelves come quite to the edge of the box. Put the hook on the inside of door for a cookbook. Put hooks on outside of closet for scissors, can opener, etc. Paint the outside of closet or cover with oilcloth.

—Some store may be placing on "special sale" just now the article you have not felt like paying "regular" prices for.

Some Cookery Suggestions

MEATS EN CASSEROLE.

DINNER MENU.
Oyster Soup With Crackers.
Beef en Casserole.
Stuffed Baked Potatoes.
Creamed Beets.
Vegetable Salad.
Lemon Pie.
Coffee.

WHEN considering ways to economize let your thoughts turn thriftily to the casserole dish, for in it cuts of meat so tough that they cannot be cooked to advantage in other ways may be served in tender and appetizing forms.

Nice For Luncheon.

Lambs' Hearts en Casserole.—After cleaning the hearts stuff them with breadcrumbs, a little parsley, thyme and onion juice and brown them in bacon fat or dripping. Place in the casserole with enough brown gravy to cover, add a chopped tomato, a few green peas, a sliced carrot and a small diced cucumber. Cook in a slow oven about an hour.

A Savory Viand.

Pigeon en Casserole.—Take two pigeons, one-half pound bacon, one-half pound beefsteak, salt and pepper, one onion stuck with two cloves, one-quarter teaspoonful nutmeg, one blade mace, one carrot and turnip with boiling water to cover. Divide the pigeons in halves, cut up the bacon and beef, *place the vegetables in the bottom of a* casserole dish and the pigeons, beef and bacon on top. Add the seasonings and pour over the boiling water to cover. Allow to stew for one and a half hours. Thicken the gravy with a teaspoonful of flour and water.

Making Beef Tender.

Beef en Casserole.—Take two pounds shinbone, two cupfuls carrots, one-half cupful onion, one cupful celery, one teaspoonful salt, one-eighth teaspoonful white pepper and one tablespoonful flour. Cut the meat from the bone in small pieces and remove the marrow from the bone. Put part of the marrow into the bottom of a casserole, then half the meat, half the vegetables, the rest of the meat, seasoning and the marrow over top. Cover and put in a hot oven twenty minutes. Then add one cupful boiling water, cover, reduce the heat and let bake slowly two and one-half hours, or until tender. Once or twice water must be added. When the meat is tender add the flour, which has been mixed *with a little cold water.*

Anna Thompson.

Daddy's Bedtime Story—The Rescue Of the Canary Bird.

She Watched the Bird With a Smile.

"I AM going to tell you a really true story," said daddy, "something which happened today. I was walking along a rather poor part of the city when I saw a number of children gathered in a group in a little side yard of a tenement house. The children were screaming to one boy: 'Oh, catch him! Don't let the awful cat get him!'"

"Oh, was it a bird?" asked Jack eagerly.

"Yes," replied daddy; "it was a bird, but not just the usual kind of bird that is seen *around city streets, for only the sparrows like the noise of a city.* Most birds like the woods and the country, where they can have homes in the trees and can sing all day long.

"But this was a tame yellow canary who had flown out of an open window to pick up some goodie he saw on the ground, and a cat was after him."

"Did they get him from the cat?" asked Evelyn eagerly, for she was devoted to animals and perhaps especially to birds.

"Yes," answered daddy; "the little boy succeeded in rescuing him, but the poor canary had been so frightened that his little heart was beating, oh, so fast, and the children were afraid he was not going to live.

"They all followed the little boy who had caught the canary just in time into the tenement house. The cat had knocked several feathers from the bird's tail.

"Another child told me the canary belonged to a little girl who lived in the tenement. He asked me to follow, too, for he said that the little girl had trouble with her back and had to lie flat all the time. She loved visitors, for so much of the time she was lonely. Her mother was poor and out all day sewing, so the little girl's chief companion was the canary, who would sing for hours and hours. He seemed to know he must keep her cheered up.

"So along I went too. We climbed some stairs until we came to a dingy room where on a cot by the window lay a little girl about eight years old. She had big dark eyes, and when I saw her her cheeks were bright red from all the excitement.

"All her friends had gathered around, each giving her a special description of how the bird had been rescued. She was smiling with joy and watching the bird, who was now busily engaged nibbling at a little piece of apple which had been given him. Before long he began to sing, oh, so joyously, for he knew he was once more back in his happy home where he would take good care to stay in the future.

"I told the little girl of my Jack and Evelyn, and she said she wanted to see you both. Shall we all go to see her and her little bird some day?"

"We'd love to!" cried Jack and Evelyn delightedly.

ADVERTISE all Your Wants, To Let, For Sale, Boards, Personals, etc., in The DAILY PRESS. 1c A WORD

For the Children

Little Rose Posing For a Double Faced Picture.

Photo by American Press Association.

Rose is the name of the smiling little lady in the picture. Not satisfied with just an ordinary photograph, she posed with her face close up against a mirror so that two portraits were made at one snap of the camera. In fact, it is a double faced girl that we see. Not by any means is Rose two faced, however. She is honesty and simplicity itself. It is only on very rare occasions that she wears any other than a sweetly smiling expression. Sometimes—we are glad to say that it happens very seldom—when things don't go just right she has just a little bit of a frown on her face. But that quickly goes, and Rose is smiling again. Her full name is Rose Murphy, and she lives in Brooklyn. Rose is just three years old.

A Little Girl's Composition.

There was once a little girl who wished to write a composition. At least she didn't wish to, but she could not help it, because her teacher said a composition was to be written. The little girl got out all her pencils and sharpened them carefully and ruled neat margins down the side of her paper and then gave a great deep sigh and looked out of the window.

"I don't know what to write about," she said, just as you and every other child has said a hundred times. And her mother said, "Write about what you see."

"I see the willow tree," said the little girl, "but I can't write much about that. Well, perhaps I can start with it."

So she looked hard at the willow tree and wrote a line about how she loved it because she had always climbed in it ever since the beginning of time. And she wrote another line or two about how bright the leaves looked where the sun touched them and how gray they looked in the shadow, and then she told how the wind made them sway like long fringe. And she told about how dark the trunk was back of the leaves, and how it bumped out curiously in places where straight willow stalks shot up, and about the grasses that grew around the foot. And she was just finishing a description of how it looked in the rain when her mother, who had gone out, came back and asked how the composition was getting on.

"Why, it is all done," said the little girl. "And I don't think I'll ever be afraid of compositions any more. Next time I'll write about the apple tree."

The Blue Grotto.

The Blue grotto is a famous cave on the island of Capri, near Naples. It is about 170 feet long, 100 wide and 40 high, and is reached from the sea by a narrow arch in the limestone cliff. The water within resembles, according to one eyewitness, "liquid sapphire" and glitters with a pale blue light.

Walls and roof of the Blue grotto are ultramarine in color.

The general blue tone of the place is said to be caused by the reflection of the sun's rays in passing through the water in the cave.

The opening of the grotto is so exceedingly small that the light which enters must first pass through the waters.

A stay of at least twenty minutes is necessary to accustom oneself to the light in the Blue grotto.

Dunderberg.

The word means "thunder mountain" and is the name of a mountain on the Hudson river at the entrance to the Highlands, opposite to Anthony's Nose. According to a legend, the mountain was in the keeping of a "little bulbous bottomed Dutch goblin in trunk hose and a sugar loaf hat." He had charge of the thunderstorms in the vicinity, and in consequence the skippers for a long time lowered their peaks while passing Dunderberg. Washington Irving says, "It was observed that all such as paid this tribute of respect were suffered to pass unmolested."

A Riddle.

(Try to guess me before you look at the answer.)

I'm round though not quite as round as a ball
I grow on a tree or not at all.
My head is yellow; my cheeks are pink.
You'd like a bite of me, I think.

(The answer: An apple.)

THE DAILY PRESS IN SOUND BROOK will be found on sale or delivered to any address every afternoon by Hoagland Union News Stand at station, and A Aaron, newsdealer.

MABEL'S CHITCHAT

The Self Satisfied Woman and Her Long Suffering Public.

TOO MUCH EGO BAD DISEASE.

A Real Live Poet and a Word About His Charming Personality—The Fascination That Lies In a Low Pitched Musical Speaking Voice.

Dear Elsa—I have just been talking to one of the most self satisfied women it has ever been my misfortune to meet. This visitor of mine is so perfectly delighted with everything she does and says and has and is so sure of herself that one feels like giving her a good shake to get some of the smugness out of her system.

Always to feel contented with oneself must indeed be a pleasant sensation for the person concerned, but it surely is an affliction for the rest of mankind.

Now, dear, don't misunderstand me and jump to the conclusion that I consider all self assured people to be suffering from an enlargement of the cranium. But you will admit that this exaggerated complacency is a very common form of the diseased ego.

Not long ago I read somewhere that education would broaden a narrow mind, but there was no remedy for a swelled head. Certainly some philosopher said that. It sounds like one of Pudd'nhead Wilson's sage remarks, but possibly I read it on the calendar you sent me Christmas. How I do love the calendar that doles out wisdom by the day, just enough for one to digest well!

To come back to my text, the man who makes himself heard, whether one wants to listen to him or not, may be a bore, but none the less one admires in an irritated way his very persistence and his ability to gain one's attention. But we women don't feel the same tolerance for one of our own sex who "butts in" on every occasion, in and out of season. We dub her just plain rude or "nervy," and very often both epithets are used.

But I do think a certain amount of worldly assurance the best asset in this life. It makes a person more agreeable, more sought after and more appreciated. Any one who can act well his part in the give and take of social affairs is bound to be more popular than the shy, self effacing person. The beautiful, flowerlike, modest type "born to blush unseen"—where is she nowadays? Surely she's not in evidence in this most rushing of all rushing centuries.

But, talking of people, I saw a real person yesterday, Alfred Noyes, the English poet. My ideas of the physical appearance of a bard were all knocked in the head by this short haired, muscular, wholesome, outdoors looking young man who was as genuine and true in his outlook upon life as in appearance. And this is one of the reasons why his verse and personality are so popular in this country among young persons, especially men.

Margaret D.'s son, a senior at Yale, told me when he was home for the holidays that "Alfred Noyes and his *poetry" was the theme for the prize* essay in English this year at the university.

He—Alfred Noyes, I mean—reads exquisitely, and as I heard him talk about "Tennyson" he had a fine opportunity in the verse of this great master to exercise his talent. After he had recited "Crossing the Bar" there was hardly a dry eye in the room. But I must stop making such a noise about Alfred, otherwise you'll think me a bore.

Speaking of voices, how seldom one hears the sweet, low affair of fiction! The other day several women and myself were talking about a certain debutante who despite her lack of good looks was carrying all before her in the social world.

"What I like about her," said a man who joined us, "is her voice. It reminds me of the purring of a cat." His simile was correct. The girl's voice was very low pitched and came from the back of her throat in a soft, husky sound, and its fascination was undeniable.

I am going to be very learned and tell you what Rochefoucauld says about the voice: "There is more eloquence in the tones of the voice than in the choice of words." And I do *think he proclaims a real truth.*

A delightful story of a speaking voice was told to me recently, a voice that could not be bought for gold. It belonged to a hardworking little servant, a chambermaid in a great house, whose speaking voice was so wonderfully sweet as to provoke comment by all who heard her talk.

Her mistress particularly admired its quality and one day sent for the girl to come and speak to the teacher who was giving her daughter elocution lessons.

"There," she said, "I want you to teach my daughter to speak like that." "Alas, madam," the teacher responded sadly, "that is impossible. No man can teach that. Those are neither chest nor throat notes. They come from the heart."

Now, I am tiring you, Elsa, dear, in the most heartless manner with this twaddle, so goodby, ma cherie. Devotedly. MABEL.

New York.

A Delicious Omelet.

The secret of an especially delicious omelet served in a certain home came to light the other day. More yolks than whites are used, and a little rich cream goes in when it is to be plain or is to be seasoned with cheese.

—It is wiser to know what a thing ought to cost before buying it; and ad-readers usually do know this.

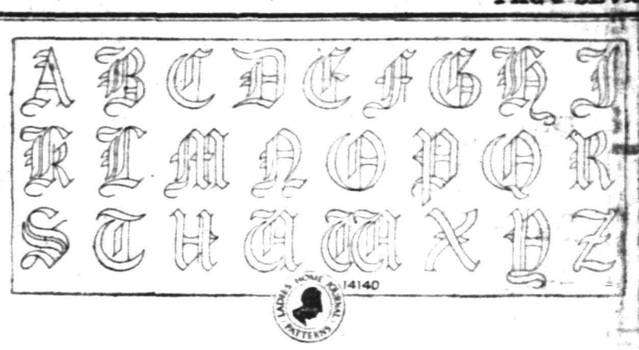

14140

Old English Alphabet, Suitable for Marking Gifts.

An initial or monogram embroidered on an article not only makes it attractive, but gives a personal touch which is greatly appreciated, and yet, requires such a short time to embroider, that it may be done at the last minute.

This old English alphabet may be used for marking many pretty things *for your friends. They come in one-*inch, two-inch and three-inch sizes. A complete alphabet of any one size in a pattern.

The one-inch letters are appropriate for use on guest-towels, small bags, underwear, doilies, tray-cloths and platter-cloths as well as fancy articles. The two-inch sizes are for marking large towels, centerpieces, sideboard-covers and bureau-scarfs, and the three-inch size, for luncheon cloths, tea-cloths, pillow-cases or shams, bath towels and bags.

Although solid work is the usual method employed in developing these initials, they may be carried out in rope-stitch or outline and seed-stitch.

The placing of an initial on small linens is determined largely by the shape and finish of the particular piece. On square centerpieces and plate-doilies, the letters are usually placed in one corner, *while on round linens, they are* stamped in the center, or near the edge; on a bureau-scarf, they may be at one end, or two inches from the hem at the center of the scarf. Pillow-cases should be marked at the center of or an end, two inches from the hem or scallops. Towels, if finished with hemstitching, may be worked one inch from the top of the hem.

Pattern number 14140, will be supplied to readers of the Daily Press for ten cents.

THE CIRCUS IS HERE!

GET YOUR TICKETS

Eight hundred Plainfield girls took advantage of the offer made a few months ago by the Plainfield Daily Press through which they secured the "Mother's darling and Nurse Marie" paper dolls. The Press was complimented on all sides for furnishing that delightful family, and because of the great interest, the publishers have been seeking some other equally attractive cut-out for the young people. We have found it in

DING-A-LING CIRCUS

the most original and attractive article of the kind that has ever been put on the market.

DING-A-LING CIRCUS comes on a big sheet of linen, and contains ALL OF THE WELL KNOWN ANIMALS found in the menagerie of the big circus, ready to cut out and paste so that they will practically be indestructible. Then there is a CIRCUS CAGE, drawn by two horses, TWO CLOWNS, and last but not least, TWO DOLLS, a boy and a girl, which can be cut out, sewed together, and then stuffed, so that they will stand up and view the animals which will make a

PARADE THIRTY FEET LONG

if they are spaced a foot apart. There are admission tickets, a big banner with the name of the circus, and natural history lectures telling all about everyone of the animals in the circus.

HOW TO GET THE CIRCUS

Cut out the admission ticket which will be found in today's Plainfield Daily Press, and bring it with only 48 cents, the actual cost of handling and distribution, to the Daily Press office, and get the two dolls, the parade wagon, all the animals, printed in life-like colors on everlasting cloth, all the admission tickets, lectures, and other things which go to make this the most remarkable offer ever made to the young folks by a Plainfield newspaper.

DING-A-LING CIRCUS
SEASON TICKET
ADMIT ONE
TO MAIN TENT AND ALL SIDE SHOWS
DON'T BE LATE!
RINGSIDE BOX SEAT

Present Above Ticket and 48c (By Mail 5c Extra)
AT THE OFFICE OF
The Plainfield Daily Press
And own the DING-A-LING Circus

17 Fascinating Lectures on Natural History.

Lions, Tigers, Elephants, Zebras, Bears, Monkies, Gorillas, Moose, Alligators, Leopards, Rhinoceros, Wolf, Kangaroo, Buffalo, Camel, Hyena, etc.

2 Funny Clowns and Little Bill and Betsy.

FORETHOUGHT

or care for the future should be your watchword for the new year. Forestall all uncertainties by placing your insurance with us.

This agency is the recognized leader in this vicinity.

REAL ESTATE LOANS RENTS

GEO. M. CLARKE CO. Babcock Bldg. Telephone 205 Plainfield

INSURANCE OF ALL KINDS.

TRY A PRESS WANT AD

ALL DRESSED UP AN' NO PLACE TO GO

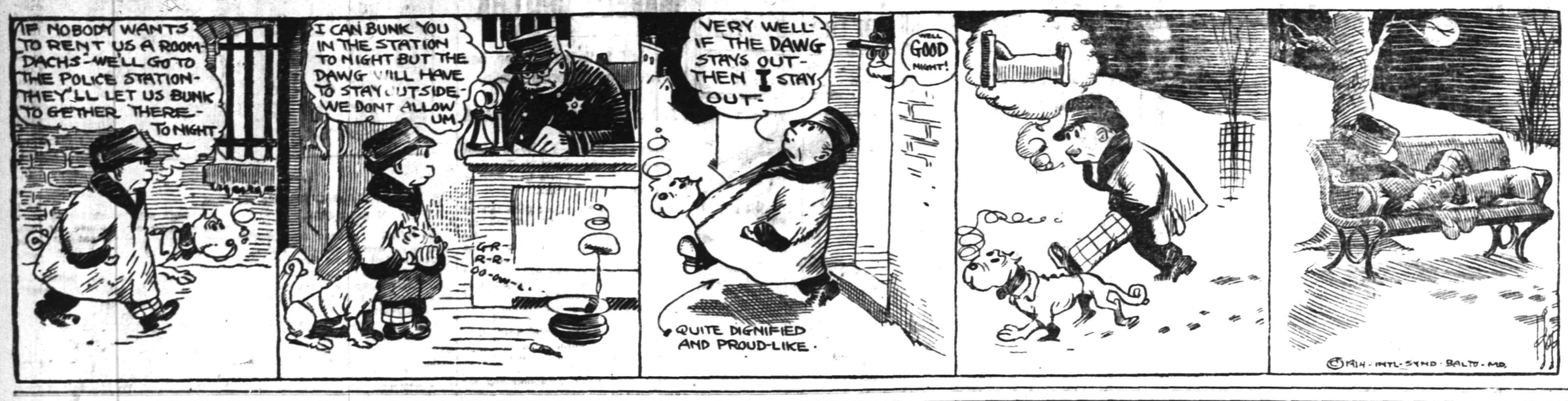

IN THE SPORTING SPOTLIGHT

INITIAL UPSET A HAIR-RAISER

North Plainfield High School Met Waterloo on Passaic Court Yesterday.

RIVALS RAN AWAY

Final Score 36 to 13—Visiting Clan Never Had a Lookin With Speedy Passaic Scrappers—Defeat Follows Long String of Wins.

The North Plainfield High School basketball team met its first defeat at Passaic yesterday afternoon when the High School team of that place won a decisive victory by the score of 36 to 13. Although the home team tallied many times and the final score was large, the game was of an interesting nature being fast and featured by many fouls. The local boys were not in the running at any stage of the game and the exceedingly large court made their showing even worse.

Passaic drew first blood and scored two field goals in quick succession, while "Husky" Love dropped a foul for North Plainfield. For a long time the score remained 4 to 1 and then the home team played with signals to perfection. To the crowd, overhead and underfoot, shots were nothing out of the ordinary and they hardly stirred when Walker scored a beautiful shot while facing his opponents' basket. The home team also played "protection rules" which allowed a player many privileges that the "Canadians" considered fouls and this accounted for many free shots. For the local team Dunning was the only one to secure a field goal in this period and Love secured three points from the foul line. The half ended 23 to 5.

In the second half the boroughites were erratic and missed many free shots that would have increased their end of the score. The local center scored first in this half but the home team again and again worked the ball the whole length of the floor for a basket. Love scored a field goal and two more fouls in this half and Abrams played a fine defensive game at guard. All of the home team men figured in the scoring except Schutting. McLean and Walker each rang up a half dozen field goals. Banks also tallied a pair.

The score:

PASSAIC.

	G.	F.	P.
Banks, f.	2	0	4
McLean, f.	6	2	14
Walker, c.	6	0	12
Trescott, g.	1	0	2
Schutting, g.	0	0	0
Bush, f.	2	0	4
Van Ryer, g.	0	0	0
	17	2	36

N. P. H. S.

	G.	F.	P.
Van Mater, f.	0	0	0
Love, f.	1	5	7
Dunning, c.	3	0	6
Burner, g. (capt.)	0	0	0
Abrams, g.	0	0	0
	4	5	13

Summary—Time of halves, 20 minutes; referee, Day; timer, Collier; scorer, Townley.

Score by halves:

P. H. S.	23	13—36
N. P. H. S.	5	8—13

ALL DANCES ALLOWED.

Manager John Cottrell, of the Plainfield High School basketball team, received a postal card from the manager of the Westfield High School basketball team yesterday, assuring him that everything was "O. K." for the game on the Mt. Ararat court tomorrow night and emphasizing the fact that "no dances would be prohibited" in the reception which will follow the contest.

Queries, Comment and Answers

Sporting Editor:

Query—What mixture of paints will produce bottle green?—G. B.

Answer—Mixing dark green and purple makes bottle green.

Sporting Editor:

Query—My grandfather, who died in Plainfield about 20 years ago, left his home in England. He was on a visit to me here when he died and I would like to know how I could trace his relatives in England as there is a considerable amount of money coming to him which he never received?—B. C. S.

Answer—Write to the authorities in the town in which he lived and ask their help.

Sporting Editor:

Query—I was born in April. What is my birthstone and what does it signify?—K. E.

Answer—Diamond and innocence.

Sporting Editor:

Query—On what date did the Biddle brothers escape from prison?—L. S. A.

Answer—January 30, 1902.

Sporting Editor:

Query—Please give me the date of the fire when the city of Portland, Me., was destroyed sometime in the sixties.—K. W.

Answer—In the year 1866 a fire destroyed about one-third of the city, causing a loss of nearly $10,000,000.

Sporting Editor:

Query—What are the colors used in the 1914 automobile licenses?—L. T.

Answer — Maroon background, white letters.

Sporting Editor:

Query—A bets that a diamond burns like coal with a blue flame. I say not. Who is correct —H. T. P.

Answer—Diamonds burn at a temperature of 1,800 degrees, which is comparatively low

Sporting Editor:

Query—When will the 500-mile automobile race be held on the Indianapolis Speedway this year?—H. B. N.

Answer—This event is scheduled for May 30, 1914.

NEWARK DROPS FROM ELKS' LEAGUE HELM

Hudson County Five Now Heads the Ten Teams.

ELKS' LEAGUE RECORD.

	W.	L.	H. S.
Jersey City	22	11	990
Newark	21	12	1012
New Brunswick	20	13	1032
New York	17	13	1008
Paterson	18	15	983
Hoboken	16	14	995
Plainfield	15	18	1029
Elizabeth	11	16	1010
Rahway	10	17	927
Orange	6	27	968

Newark bowlers, who dropped three games in a row on the Jersey City team's alleys last night, have fallen from first place in the Elks' League, the Hudson county quintet now occupying the position formerly occupied by the Newark experts. The New Brunswick team is also threatening the Newarks, being only one game each way behind.

There was some classy pinning and excellent competition last night in Jersey City. The Jersey City five started with 910 and finished fifty-one pins ahead. In the next encounter the home five dropped to 888, but the visitors failed to take advantage of the opportunity and a score of 852 was insufficient by thirty-six pins. In the last game the Newarks did their best work with a score of 901.

The Jersey City five, however, also rolled its best and tallied 953. Conie Leick did some fine pinning for the Newarkers in the last game, coming through for a mark of 236. He had an average of 201-2 for the match. Corydon did sensational work at anchor for the home five, rolling 236 and 201. His average was 202. Russell was there for 219. The scores:

NEWARK

Williams	179	192	159
Hilton	176	156	161
Clarke	157	182	164
Erler	163	147	181
Leick	194	175	236
	869	852	901

JERSEY CITY.

Wright	172	187	188
Russell	170	219	213
Delehanty	187	183	160
Wasserman	180	130	156
Corydon	201	169	236
	910	888	953

SUBSTITUTE TEAM DELIVERS A SLAM

Boro Freshies Might Better Have Lined up Against Original Opponents.

Because only four of their players appeared on the scene, the Marathon A. C. basketball team, which was to play the North Plainfield High School Freshmen team in Saengerbund Hall, yesterday afternoon, could not take the floor. The Freshies then took on the Sophomores and were walloped by the score of 68 to 16.

The first half ended 34 to 13 and the second period was worse than the first, the Freshmen being able to do nothing to break up the passing and shooting of their opponents. Martin McDonough, playing guard for the Sophs, hung up a total of thirteen field goals during the game. This equals the school record for individual score this year made by a first team man. John Dawe, the midget forward of the winners, scored a half dozen of the two point class, while Doty tallied one-half of the Freshmen's total score.

The score:

SOPHOMORES.

	G.	F.	P.
Newkirk, f-c	5	2	12
Dawe, f	6	1	13
LaPorte, f	3	0	6
Dilts, c-g	4	0	8
McDonough, g (Capt.)	13	1	27
Adams, g	0	0	0
Seidel, g	1	0	2
	32	4	68

FRESHMEN.

	G.	F.	P.
Forge, f (Capt.)	1	1	3
Doty, f	4	0	8
Denny, c	1	1	3
Boos, g	1	0	2
Willett, g	0	0	0
	7	2	16

Score by periods.

1916	34	34—68
1917	13	3—16

Summary: Time of halves, 20 min.; referee, French; timer, Siedel, scorer, A. McDonough.

Y. M. C. A. PRACTICE.

Captain Glover, of the Y. M. C. A. basketball team, has announced that the final practice before the second game for the City Championship, will be held in the Association "gym" tonight at 6:30 o'clock.

—Advertise in the Daily Press. It pays.

LATEST AMERICAN LEAGUE MAGNATE

JOSEPH J. LANNIN.

PHOTOGRAPH BY CHICKERING.

Joseph J. Lannin is the newest American League magnate. He will succeed James R. McAleer as president of the Boston baseball club.

UNDEFEATED TEAMS MEET HERE TONIGHT

Quoiters From New Brunswick Coming Here to Down Plainfielders.

Members of the Raritan Lodge, of New Brunswick, and the Central Lodge, of this city, will play off one of the two postponed matches left over from the first half of the A. O. U. W. quoit league season in the local lodge rooms tonight. The same pairs of quoit ringers that have represented the rival teams in the past will be on deck tonight to capture honors, Battison and Stead, for New Brunswick, and Spicer and Mosher, for Plainfield.

Both sides enter tonight's match with unbroken strips of victories and the team that comes out behind will have undergone its first reverse of the year

The league standing at present is as follows:

	W.	L.	P. C.
Central, Plainfield	21	0	1.000
Raritan, N. Bruns'k	20	1	.952
Columbia, Plainfield	7	14	.333
Rahway	6	15	.286
Elizabeth	2	26	.072

IF YOU HEED THESE DONT'S YOU WILL SOME DAY BE A PINNER.

Don't exert yourself. Take it easy. A slow, accurate ball is better than a swift wild one.

Don't quit bowling on account of a sore finger. You have other fingers on the same hand.

Don't roll the ball down the alley when there is a ball in the pit.

Don't use a whole grip if you have a small hand, or too narrow for a big hand.

Don't use chalk on your shoes. It not only cracks the leather, but leaves the runway in bad condition for whoever follows you.

Don't expect alleys owners to change everything to suit you. There are others to satisfy.

Don't be superstitious—thirteen is a better start than twelve.

Don't think it necessary to be a Sandow. Many lightweights bowl well.

Don't bring suit against the publisher if you find your score or average printed wrong. It is possible some one else has made the mistake.

Don't get discouraged—you can learn.

Don't tell anyone what you are going to do. Wait till after the game and tell them what you did do.

To those who are just beginning to take up the sport it might be said that if all these "dont's" are obeyed they will be good bowlers—after they have practiced assiduously for about five or ten years.

Arberg, the "Fiery Finn," Throwing With Crotch Hold

Photo by American Press Association.

THE wrestling of Arberg, the big Finland champion, has been attracting wide attention. That he will prove a dangerous opponent for Gotch, Dr. Roller, Zbysco or any other of the big fellows is admitted by experts that have seen him work. In the illustration Arberg is shown throwing an opponent by means of a crotch hold.

He stands almost six feet in height, weighs over 200 pounds and has been termed the "Fiery Finn" owing to his very aggressive tactics.

NETHERWOOD LOST BY POOR SHOOTING

Scotch Plains Seconds Won Close Encounter on Parish House Court.

In a game of basketball in which the visiting five lost many chances of winning through bad shooting, the Netherwoods were defeated on the Scotch Plains Parish House court last night by the second team of that place by a score of 29 to 22. They were beaten by the same team last Saturday by nearly the same score—28 to 21.

Coughlan starred for Netherwood on the defensive as well as in the shooting line. Marston excelled in the shooting for the Plains, garnering ten points with K. Saunders, Hall and G. Saunders tied at six apiece.

The score:

SCOTCH PLAINS SECONDS.

	G.	F.	P.
K. Saunders, f.	3	0	6
Marston, f.	5	0	10
Hall (capt.), c.	3	0	6
Anson, g.	0	0	0
G. Saunders, g.	3	0	6
	14	0	*29

*One point awarded.

NETHERWOODS.

	G.	F.	P.
Wilmerding, f.	3	0	6
Coughlan, f.	3	1	7
Uhler, c.	1	1	3
Pollock, g.	0	0	0
Van Deventer, g.	1	0	2
Bellows, g.	1	0	2
Grossett, f.	1	0	2
	10	2	22

Score by halves

S. P. Parish House	11	18	29
Netherwoods	10	12	22

Referee—Batterson.

—Daily Press Want Ads. Get results.

WHEN WINTER WINDS BLOW

hard against you you will then appreciate the merits of the easy running Reading Standard bicycle. The bearings and adjustments are so perfect that the exertion necessary to move it is reduced to a minimum. And it is the handsomest wheel made. We are selling them at prices that are a temptation to the cycler.

LEO ZEISEL

Bicycles, Sundries, Musical Instruments and Sporting Goods. Temporary at 328 W. Front St.

Will remove on or about April 1 to our new store at 222 West Front street, next to Proctor's.

NECCOS TROUNCED BY GRACE CHURCH

Schoolboy Quintet No Match for Fast Traveling Church Boys.

The Grace Church boys' basketball team walloped the Necco Five, of the Plainfield High School, to the tune of 45 to 16 on the church court last night, leading the way from start to finish and putting the ball through the ring at regular intervals. A total of twenty-two field goals went to the victors.

Fast team work and a number of sensational shots from difficult angles gave the Grace quintet the verdict. Many substitutes were used by the church captain after his team had totaled up a winning lead and the game was interrupted frequently for the reception of new material.

The summaries:

GRACE CHURCH.

	G.	F.	P.
Cottrell, f	4	0	8
D. McNamee, f	5	0	10
Williams, c	1	0	2
Dunham, f	3	0	6
Peacock, c	1	0	2
Fitch, g	4	1	9
Wheelan, g	2	0	4
Ryder, g	2	0	4
	22	1	45

NECCO FIVE.

	G.	F.	P.
McDowell, f	4	0	8
Brownlee, f	1	0	2
Brown, c	2	1	5
Hylan, g	0	0	0
Alpaugh, g	0	1	1
Hooper, g	0	0	0
	7	2	16

Score by periods.

Necco	7	9	16
Grace	17	28	45

Summary: Referee, DuBois; umpire, Coudray; timer, Hegeman.

"PRO" TEAM CALLS OFF ENGAGEMENT

St. James' Triangles Will Probably Not Appear in Scotch Plains This Year.

Supervisor William Batterson, of the Scotch Plains Parish House, added another postponement to his long string last night, when the St. James Triangles failed to put in an appearance for their scheduled game with the 'Plains crew. Manager Marston, of the Parish House five, scouted around Plainfield and North Plainfield in an endeavor to secure a substitute after he was informed by the St. James' manager that the Jersey City team would be unable to play, but his efforts were futile and the large crowd of basketball followers who were present at the 'Plains rendezvous anticipating a contest, went away disappointed.

No less than a dozen cancellations have been received by Batterson during the present season and time after time the fans who went to the Parish House in anticipation of seeing a first team game have had to be content with watching the performance of the second squad, which has been more lucky in its bookings. Last night the second string men played a fine exhibition with the Netherwood team and this furnished some entertainment for those who went to the 'Plains expecting to see the leaguers perform.

It seems improbable that the St James' crew will appear at the Parish house at all as this team has its time pretty well filled up with league engagements and a trip to the 'Plains would be a needlessness expenditure, as the guarantee they would receive for playing in this section would not be sufficient to pay the players' salaries.

P. H. S. HAD MANY CHANCES TO WIN

Final Punch Was Missing, However, and the Morristown Five Won Out.

The Plainfield High School boys' basketball team played its first game on the home court yesterday afternoon and suffered defeat at the hands of the Morristown High School quintet by the score of 31 to 24. The game was fast and exciting throughout, although the Plainfield boys' team-work was inferior to that of the visitors. When the whistle blew ending the first half the Morristown team led by the score of 18 to 12.

With the beginning of the second half the team work of the locals grew better and at one time the score was 22 to 20 in Morristown's favor, but Plainfield was not strong enough to overcome its opponent's lead and the game ended with Morristown on top, 31 to 24.

The lineup and score:

MORRISTOWN.

	G.	F.	P.
C. Meyers, f.	5	1	11
Butera, f.	2	0	4
McIntyre, c.	2	0	4
Mitchell (capt.), g.	3	2	8
West, g.	2	0	4
	14	3	31

PLAINFIELD.

	G.	F.	P.
Peacock, f.	3	3	9
Hetfield (capt.), f.	1	1	3
Snyder, c.	2	0	4
Rosenson, g.	3	0	6
Sminck, g.	0	0	0
Hirsh, f.	1	0	2
	10	4	24

Score by halves:

M. H. S.	18	13—31
P. H. S.	12	12—24

Umpire, Richards; scorer, Mann; timers, Shearn and Patch.

CHALLENGERS GAVE UP THREE MATCHES

Watchung Council Pinners Dispose of Somerset County Rivals.

Following a challenge issued by Somerset Council, No. 1432, of Somerville, the bowling team of that lodge and of the Watchung Council, Knights of Columbus, of this city, met on the local alleys last night and the Plainfielders hung up three scalps in quick succession. Excellent pinning in all three contests, one of which soared to 910 was responsible for the Plainfielders' verdict. George Taylor was high man for the evening with a marke of 214 established in the second game, while the visitors had a trio of double centuries credited to Wall, McCartney and Stack.

The scores:

SOMERSET COUNCIL.

Stack	161	167	203
McCarren	156	233	255
Kelly	149	145	127
Wall	159	208	159
McCarty	171	207	160

WATCHUNG COUNCIL.

C. Shannon	162	160	169
E. Taylor	169	166	189
J. Strappe	172	171	169
H. Shannon	153	199	185
Geo. Taylor	187	214	178
	843	910	890

FRANK RBUGGY IS IN A SLUMP WITH 1221 POINTS

Frank Bruggy, left fielder for the Plainfield baseball team last season, who is playing with the Gloversville team in the New York State Basketball League, has fallen off considerably in the shooting department during the last few games.

A short time ago Bruggy was up with the leaders, holding down second place in the individual standings, but now he has sunk to twenty-fourth place. He has been a participant in thirty-three games in which he has totaled 1,221 points. Not so bad at that.

SCOTCH PLAINS GIRLS' GAME HAS BEEN CANCELLED

Another cancellation for Scotch Plains basketball teams was announced this morning, when it was learned that the girls' team engagement scheduled for tomorrow night with the Angora Five, of Newark, has been called off.

NO RETURN GAME.

Following the drubbing experienced at Passaic yesterday afternoon, by the North Plainfield High School basketball team, Manager VanMater, of the boroughites, was reluctant to sign up a return match with the speedy conquerors and it is not likely that the Passaic quintet will appear at Saengerbund Hall this season.

—Daily Press want ads. bring results.

HARNESS HORSE GAME IMPROVES

Trotting and Pacing Aided by the Thoroughbred Decline.

STRIKING RACES OF 1913.

Analysis of Doings of the Last Season Shows High Class Performances, Especially by Young Horses—A Promising Outlook For 1914—Notes of the Turf.

There has been a marked increase in light harness sport during the last three or four years, and the present indications point to a speedy return to its former popularity. With the temporary abandonment of thoroughbred racing, there was a return to the trotter and pacer. Several new tracks were put into operation during the past year, and the attendance at the grand circuit meetings showed a marked improvement. Not only have the number of meetings increased, but the breed of horses is improving, and this was demonstrated by the number of new records established last summer.

The recent sales show that the interest is not confined to professional racing, as many of the horses bought will be used for amateur purposes. There was a great demand for horses, especially fast ones, and the unusually high average obtained makes it certain that the revival has come to stay.

There was a general uniformity of time made on the grand circuit tracks last season, and, while Uhlan's mark was not approached, the records made by the two and three year olds lead to the conclusion that many of the existing marks are in danger of being lowered this year. The list of entries for the futurity events and the promises of support from the owners of trotters and pacers indicate a successful season in 1914.

Liberal Purses at Country Fairs.

The Metropolitan tracks will be kept busy next summer, and many race meetings are planned. The great country fairs are splendid auxiliaries for light harness racing, and the liberal purses offered do much to bring out good horses.

The National Trotting association has kept up its praiseworthy efforts to keep the races clean. The severe punishment meted out to offenders has contributed to the general welfare of light harness sport, and with a continuation of these efforts, together with the support of the sport loving public, the year 1914 should be the greatest in trotting history.

The sensational performances by young trotters furnished an interesting feature for followers of the light harness sport during the past season. The grand circuit racing was of the highest class and furnished many wonderful performances by trotters and pacers of all ages, but the breeders of light harness horses were particularly enthusiastic over the way the young trotters smashed records.

A world's record was hung up by Peter Volo, by Peter the Great, which placed the two-year-old record for trotters at 2 minutes 4¼ seconds. Previous to this performance the record for two-year-old trotters was 2 minutes 7¾ seconds, made by Native Belle, by Moko, in 1909.

Fast Mile by Young Trotter.

The fastest mile by a three-year-old trotter was the 2 minute 5¾ seconds by Don Chenault, a son of Peter O'Donna, and while this was a full second behind the world's record made by Colorado E., by The Bondsman, in 1910, it is considered a great performance and stamped Don Chenault as a very promising candidate for the stallion championship.

In the four-year-old division the mile in 2 minutes 6¼ seconds by Rhythmell, a filly by Rhythmic, was the fastest of the year for trotters at that age. The world's record is 2 minutes 4¾ seconds, held by Joan, b. f., by Directum Spier, made in 1910.

Although the year 1913 produced several fast trotting colts, the world's record for trotting stallions was not molested. The Harvester, b. c., by Walnut Hall, set this mark at 2:01 in an exhibition against time in 1910, and the best he could do in an attempt to beat this record in 1911 was 2:03, also against time. In 1912 Billy Burke, by Silent Brook, set the season's record at 2:03¼ in a race, and this year the honors for the fastest time for stallions is divided by Anvil, b. h., by St. Valient Vincent, and Lord Dewey, b. h., by Admiral Dewey, both trotting in 2:03¾. Anvil's mile was trotted in a race and Lord Dewey's against time.

Durfee's Able Work.

Will Durfee has given seven trotters records of 2:10 or better. These are Helen Stiles, 2:06¾; Mauriceo, 3, 2:07¾; Carlokin, 2:07½; Zomalto, 2:08¼; Alba loma, 2:09; Del Coronado, 2:09½, and Doc Book, 2:10. He has also marked the sidewheelers, Copa de Oro, 2:01 and Don Pronto, 2:02¼.

John R. Thompson of Chicago, owner of Solon Grattan, 2:09½; Azoff 2:14¼, and other fast ones, was the leading winner in the light horse classes at the last horse show held in Chicago. In the competition he got six firsts, two seconds and two thirds. Pabst stock farm of Milwaukee, Wis., was his strongest competitor.

Dan McEwan, the well known Canadian trainer, who brought out The Eel, 2:02¼, and many other fast pacing performers, was quite seriously injured recently at Queen's park, London, Ont. A horse which was jogging reared and fell back, catching the reinsman underneath and injuring him so severely that it will be necessary for him to be confined to his home for some time.

Shop With a Transfer It Saves Time

Agents for Butterick Patterns

HAHNE & CO.

Newark, New Jersey's Greatest Store

We Give and Redeem Surety Coupons

Annual 2-Day Sale of Toilet Articles, Sundries and Rubber Goods

Friday and Saturday, January 9th and 10th, 1914--

Precriptions Carefully Compounded by Registered Pharmacists

All Mail, 'Phone and C. O. D. Orders Filled **We Reserve the Right to Restrict Quantities**

Alum—8-oz. carton Powdered Alum .8c
Apenta Water—The genuine, regular 25c size .25c
Antikamnia Tablets—The genuine A. K. 5-gr. tablets, 1 dozen in box, regular 25c vest pocket size .17c
Aromatic Spirits of Ammonia—
2 oz. for .13c
4 oz. for .26c
Absorbent Cotton—1,000 lbs of extra fine quality Absorbent Cotton, in one-pound carton, each .30c
Aromatic Syrup of Rhubarb—
4 oz. bottle .20c
Armour Sylvan Soap—Special lot of extra fine quality Toilet Soap, 3 cakes to box, assorted odors, 10c per cake, box .25c
Antiphologistine—Geneuine .32c
Blaud's Pills—Blaud's Iron Pills, 100 in bottle .8c
Boracic Acid—
4-oz. carton Boracic Acid .8c
8-oz. carton Boracic Acid .16c
Mule Team Borax .10c
Bay Rum—Bradley's Bay Rum, good quality .22c
Buttermilk Soap—Genuine Cosmo Buttermilk Soap, cake .6c
Bromo Seltzer—
$1.00 size Bromo Seltzer .62c
50c size Bromo Seltzer .31c
Beechmam's Pills—The genuine Beecham's Pills .16c
Bath Brushes—Good quality brush, deachable handles .36c
Boracic Acid—16-oz. carton .27c
Ballantine Ideal Malt Extract, bottle .8c
Baume Analgesique, for neuralgia .40c
Babeskin Soap—The genuine, per cake .6c
Bequa Manicure Sets .8c
Camphor—
2-oz. bottle Spirits of Camphor .13c
4-oz. bottle Spirits of Camphor .20c
Camphorated Oil—
2oz. bottle, at .8c
4-oz. bottle, at .16c
Castor Oil—
2-oz. Castor Oil, bottle .8c
4-oz. Castor Oil, bottle .16c
16-oz. bottle .30c
Chalk—4-oz. wooden boxes, precipitated Chalk, for .4c
Cream of Tartar—
2-oz. cartons Cream of Tartar, 6c
4-oz. cartons Cream of Tartar, 12c
Castor Oil Capsules—2½ gramme P. D. & Co. Castor Oil Capsules, 6 in box .10c
Citrate of Magnesia—Granular, 4-oz. bottle .17c
Compaund Licorice—
Small size .4c
Large size .8c
Carbolic Soap—Lyon's Carbolic Toilet Soap, per cake .7c
Cold Cream—Kalish, ½-lb can Cold Cream, at .22c
Copco Soap, per cake .4c
Corylopsis Talcum Powder, 1-lb can size .8c
Chloroform Liniment, 2 oz. .8c
Chloroform Liniment, 4 oz. .16c
Compound Cathartic Pills—100 in bottle .13c
Castile Soap—The celebrated Anchor Brand Castile Soap, small size cake .3½c
Cascarets—Candy Cathartic Cascarets, at .8c, 18c, 37c
California Syrup of Figs—Genuine kind, per bottle .32c
Corona Witch Hazel Soap, ck. .4c
4-lb Bar Castile Soap—White Conti-Castile, 4-lb bar .57c
Charcoal Tablets—Requa, 10c size .8c
Requa, 15c size .13c
Danderine — The well-known brand—Knowlton's Danderine Hair Tonic and Scalp Cleanser—large size bottle .61c
Dressing Combs—Hard Rubber Black Dressing Combs, ea. .8c
Dentacura Paste — Dentacura Tooth Paste, in tubes .17c
Doan's Kidney Pills, at .36c
Dioxogen—
Oakland Dioxogen .17c
Oakland Dioxogen .33c
Oakland Dioxogen .47c
Essence Ginger—
2-oz. Essence Jamacia Ginger .10c
4-oz. Essence Jamaica Ginger .20c
Essence Peppermint—
2-oz. Essence of Peppermint 16c
4-oz. Essence of Peppermint 27c
Emery Boards—Good quality Emery Boards, one dozen in a box .8c
Empty Capsules—All sizes, per 100 .8c
Eskay Food—
Eskay Food, 75c size .54c
Eskay Food, Hospital .$2.05
Father John's—The Genuine Father John's Cough Medicine, small size .31c
Large size .62c
Flaxseed—Whole or ground .12c
Florida Water—Bradley's good quality Florida Water, large size bottle .22c
Fairy Soap—
Small size cake .4c
Glycerine—
2-oz. bottle Glycerine .8c
4-oz. bottle Glycerine .16c
12-oz. bottle .30c
Glycerine and Rose Water—4-oz. bottle .16c
Glycerine Soap—½-lb bars Glycerine Soap, good quality .8c
Garfield Tea—Genuine kind .16c
Glyco-Thymoline—
Glyco-Thymoline Mouth Wash, small sifie .37c
Large size .71c
Gude Pepto Mangan—The genuine Gude Pepto Mangan .72c
Hair Brushes—Extra fine quality bristles, solid back wood Hair Brushes, assorted styles of handles .42c
Horlick's Malted Milk—
The genuine, small size .43c
The genuine, large size .65c
Hind's Cream—
Genuine Hind's Honey and Almond Cream .33c
Herbs—Pennyroyal, Tansy, Sage, Catnip, Boneset, etc., 1-oz. pkgs.; reg. 5c size for .3½c
Hair Tonic—
Herpicide Hair Tonic, small 35c
Herpicide Hair Tonic, large 23c
Hunyadi Janos Water .23c
Humphrey's Witch Hazel Oil .17c
Ichthyol Soap, per cake .16c
Iodine—2-oz. bottle .20c
Jap Rose Glycerine Soap, cake .2c
Kilve—Schwarz's Kil-ve .2c
Kilmer's Swamp Root—For liver and kidneys, small bottle .33c
Large bottle .65c
Kondon's Catarrhal Jelly .19c
Kissingen Salts—
Kissingen Salts, 4-oz. .22c
Lifebuoy Soap, per cake .4c
Lime Water, quart bottle .12c
Lady Webster Pills—
100 in bottle .13c
Liquid Peptonoids, plain .73c
Liebig's Malt Extract—
Value 15c, at .11c
Lapactic Pills — **Soluble Gelatin**-coated Sharpe & Doane; 100 in bottle .29c
Listerine—Celebrated antiseptic mouth wash—
Small .15c
Medium .31c
Large .57c
Mentholatum .21c
Mentholatum .37c
Maltine C. L. Oil .73c
Maltine, plain .73c
Maltine, Cascara .73c
Munyon's Remedies—
Munyon's assorted Homeopathic Remedies, 25c size .15c
Migrane Tablets—D. P. & Co. Migraina Tablets, 100 in bottle .21c
Marvel Syringes—The genuine Marvel Whirling Bulb Syringes—each .$2.59
Munyon's Soap—
Munyon's Witch Hazel Soap, regular size cake .8c
Nitre—Sweet Spirits of Nitre, 2-oz. bottle .18c
Nail Brushes—Wood back Nail Brushes, assorted styles, ea. 8c
Nail Brushes—Extra fine quality wood back Nail Brushes, assorted styles, reg. 25c .22c
Nail Enamel—Lustrite Nail Enamel, cake form, white .16c
Nail Polishers—An assorted lot, made of wood, best sizes .25c each
Olive Oil—
½ pints .20c
Pints .40c
Quarts .80c
Omega Oil—**For**. Rheumatism; per bottle .30c
Orangeine—**The celebrated Headache Powders**—
Regular 50c size, at .35c
Regular 25c size, at .17c
Pumice — **Powdered** Pumice, wooden cartons; each .3½c
Powdered Pumice, wooden cartons .8c
Pinkham's Compound—The genuine Lydia E. Pinkham's Compound, per bottle .65c
Pumice Stone, cake form .4c
Physicians and Surgeons'—Per cake .6c
Pebeco Tooth Paste—tube .37c
Panopepton—Fairchild's .75c
Phillips' Emulsion C. L. Oil .66c
Pinto Water, concentrated .28c
Phillips' Milk of Magnesia—Per bottle .35c
Peroxide—
Hahne & Co.'s Peroxide, 4-oz. .6c
Hahne & Co's Peroxide, 4-oz. .9c
Hahne & Co.'5s Peroxide, 16 oz. .12c
Peroxide—Quart .19c
Pray's Goods—
Rosaline .16c
Diamond Nail Enamel .16c
Ongoline .30c
Quinine Pills—2-gr. Gelatine-coated Quinine Pills, 100 in bottle, best quality, bot. .22c
Quinine—
P. D. & Co.'s 2-grain Soluble Quinine Capsules, 12 in box 10c
P. D. & Co's 5-grain Soluble Quinine Capsules, 12 in box 15c
Ripans Tabules—Aids digestion, each .4c
Rose Water—
2-oz. Rose Water, bottle .8c
4-oz. Rose Water, bottle .13c
Russell's Emulsion of Fats .70c
Rhubarb and Soda Mixture—8-oz. bottle .20c
Rubber Gloves—
Household Rubber Gloves .19c
Wearever Rubber Gloves .89c
Resinol Ointment .37c
Riveris Talcum Powder—
Glass jars .20c
Rhubarb and Soda Tablets, P. D. Co.—100 in bottle .13c
Rhubarb Pills—100 in bottle .13c
Sugar of Milk—1-lb carton, Lehn & Fink Sugar Milk .23c
Salts—
4-oz. carton Rochelle Salts .8c
8-oz. carton Rochelle Salts .17c
16-oz. carton Rochelle Salts 32c
8-oz. carton Epsom Salts .4c
16-oz. carton Epsom Salts .8c
Sulphur—2-oz. wooden boxes, powdered .4c
Soda—
8-oz. carton Bicarbonate of Soda .5c
16-oz. carton Bicarbonate of Soda .10c
Seidlitz Powders—One dozen Seidlitz Powders in tin boxes, guaranteed best quality, box 15c
"Sal Hepatica" for Rheumatism—
50c size .36c
25c size .17c
Large size .77c
Tincture Arnica, 2-oz. .8c
Tincture Benzoin, 2-oz. .16c
Tincture Benzoin, 4-oz. .27c
Tincture Myrrh, 2-oz. .16c
Tincture of Green Soap, 8-oz. bottle .30c
Violet Ammonia—Good quality Violet Ammonia, just the thing for the bath; quart size bottle, each .17c
Vichy Salts—Vichy Salts, 4-oz. bottle .22c
Violet Talcum Powder—1-lb can size .8c
Witch Hazel—Hahne & Co.'s pure distilled Extract of Witch Hazel—
16-oz. bottle .17c
32-oz. bottle .27c
Wyeth Lithia Tablets—
3-gr. .23c
5-gr. .27c
Wyeth Corrosive Sublimate Tablets .17c
Westphal's Hair Tonic—The well known make of Westphal's Auxiliator—
Small size at .30c
Large size at .55c
Water Bottles—Two-quart Hot Water Bottles, Surety Brand, every one warranted perfect when sold, each .79c
Whisk Brooms—Extra fine quality Whisk Brooms, strongly made, each .22c
Whisk Brooms—Special lot of well made Whisk Brooms .8c
Warner's Lithia Tablets—
3-gr. Tablets at .17c
5-gr. Tablets at .21c
Wampole's Cod Liver Oil—Genuine kind, per bottle .66c
Woodbury's Soap—The well known Woodbury Facial Soap—per cake .17c
Warner's Safe Cure—Warner's Safe Cure for kidneys and liver, per bottle .67c
Whit ePine and Tar—3-oz. bottle of White Pine and Tar .12c
Goodyear A Water Bottle—2-quart .65c
Long Bars White Castile Soap 10c
Long Bars White Castile Soap, large size .22c

MAIL ORDERS PROMPTLY AND CAREFULLY FILLED

Hahne & Co. **Newark**

SCRAPS FROM EVERYWHERE

There are more jewels in New York than any other city.

Chicagoans mailed over half a million parcel post packages the day before Christmas.

The mineral output of California for the year just ended is estimated at $95,000,000.

Three pounds of grapes are used in the manufacture of one quart bottle of champagne.

During the year 1912 Massachusetts factories turned out goods to the value of $1,596,734,445.

From 1,800 pounds to 2,500 pounds is an elephant's burden; that of a horse from 200 pounds to 250 pounds.

An experiment station for the study of flax cultivation and manufacture was organized recently in Moscow.

Adis Ababa, the little known capital city of Abyssinia, has a population estimated at upwards of 50,000 inhabitants.

A wireless apparatus has been designed for use on ships' lifeboats at sea. It has a range up to eighty miles, and the "aerial" is carried by a kite.

Over 22,000 people were killed by snakes in India in 1912.

Iodin, which in the last few years has gained recognition as one of the most valuable adjuncts in medicine and surgery, was discovered just 100 years ago.

It is said that the time ball of the famous Greenwich Observatory has never been wrong except one day in 1878, when it was about half a second late.

Montana's estimated production of ore since mining became an industry in the State, in 1862, is estimated at nearly one and three quarters billions of dollars.

Detroit claims to manufacture more overalls than any other American city. Its annual output of overalls, coats, trousers and gloves is worth approximately $10,000,000.

The majority of the inhabitants of Nicaragua are of mixed blood, descendants of the Spanish settlers and the native Indians, and of the Indians and negroes imported by the Spanish colonists.

In the extreme north of Norway the sun is above the horizon continuously from May to July, and even in the extreme southern part of the country there is no darkness from April to August.

Under the provisions of the constitution of Paraguay the president of the republic is elected for four years and is ineligible for office for eight consecutive years after the expiration of his term.

The country known as Persia formed part, at various times, of a much greater kingdom, and about 500 years before the beginning of the Christian era it was included in a mighty empire extending from Asia Minor and Syria to the Indies.

At the beginning of the sixteenth century the king of Portugal was officially styled "Lord of the Conquest, Navigation and Commerce of India, Ethiopia, Arabia and Persia." Today Portugal has no king, its colonial possessions are comparatively insignificant and its foreign commerce of small extent.

TO HOLD ONE FUNERAL FOR MAN AND HIS SISTER-IN-LAW

New Brunswick, Jan. 8.—A double funeral will be held tomorrow from 23 Bayard street, when services will be held for Charles W. Dodge and his sister-in-law, Miss Orpha Pyott. Rev. J. Morgan Read will officiate.

Mr. Dodge, who for thirty years was a foreman in the metal department at the Consolidated Fruit Jar Works, died at St. Peter's Hospital, Monday night, from pneumonia, having been ill but six days. The news of his death so shocked Miss Pyott that she passed away Tuesday. All had lived at the same address.

Mr. Dodge is survived by three children, Mrs. Edward Manning, of Lindenau; Mrs. John Rosenberger, and Charles W. Dodge, Jr., of this city. He was sixty-fife years old and Miss Pyott was fifty-seven.

ASK PASTOR'S RETURN.

New Brunswick, Jan. 8.—St. James' Methodist church, at its fourth quarterly meeting invited the pastor, Rev. George W. Yard, to return another year. Dr. J. Morgan Read, of the First Methodist, and Rev. H. P. Sloan, of Pitman Methodist churches, have also been invited back, and it is expected all three pastors will be returned. St. James' Methodist Conference named a committee to send resolutions of sympathy to Rev. O. S. Dufficld, of Seabright Methodist church, who is facing a problem due to the damage by the storm.

—Advertise in the Daily Press.

Why Not Try the 17c-a-Day Plan?

The beauty of The Oliver Typewriter 17-Cents-a-Day Plan is that it **works out satisfactorily** for everybody concerned.

This plan ties up a very large sum of the company's money in typewriters sold on time.

But we have an abundance of capital. We are glad to use our resources to bring this great business aid within easy reach of all who have use for typewriters.

Thousands tell us they bought their Oliver Typewriters without noticing the outlay.

Here's the way the Plan works: You make a small first payment and get the machine at once.

Then save 17 Cents a Day and pay monthly, exactly the same as rent.

When you complete the payments, the typewriter is yours forever. And you pay only the regular list price.

The OLIVER Typewriter

The Standard Visible Writer

is a salary-raiser, an income-producer, an aid to personal efficiency.

Oliver Typewriters are earning millions of dollars for their operators and owners.

They are helping hosts of ambitious young people to achieve successful business careers.

They are helping the small business to grow big and the big business to grow bigger.

They are trade-builders as well as revenue-producers and efficiency-makers.

The newest and best model Oliver Typewriter is sold on this popular plan. There is no extra charge for the famous PRINTPYE OLIVER—the only typewriter that prints print. Printype is conceded to be the greatest typewriter improvement of the century.

More than 15,000 Local Agents in the United States and Canada are making money selling Oliver Typewriters. This is proof positive of Oliver merit and Oliver popularity.

Write for particulars of the 17-Cents-a-Day Plan. Ask for Specimen of Printype.

The Oliver Typewriter Company

Jack Horner

Local Agent,
Plainfield, N. J.

Inquiry Coupon

The Oliver Typewriter Company
JACK HORNER, Local Agent,
Plainfield, N. J.

Gentlemen: Without any obligation whatsoever, please send Oliver Typewriter Catalog, with specimen of Printyping and particulars of your 17-Cents-a-Day Plan.

Name .....

Address .....

.....

Your Appearance Counts

Have you ever realized how well you are received when your appearance is favorable? Men, send your Suit and have it cleaned and pressed. Ladies, your tea gowns, woolen dresses, opera cloaks, plain or fancy waists, and indeed anything worth cleaning.

I guarantee my work and assure you that my method will tend to renew the fabric, brighten the colors and raise the nap, thereby restoring the garment to the freshness of new clothing.

A. ROTGUN

432 Watchung Ave. 'Phone 1976-W.
Nine years with G. O. Keller.

FLOORS

HARDWOOD AND PARQUET.
Old Floors Refinished.
S. E. WARD & CO.
14 Webster Place Plainfield, N. J.

A. H. ENANDER

Sanitary Plumbing, Gas Fitting.
Steam and Hot Water Heating.
Contractor for Sewer Connections
125 WATCHUNG AVE.

Leland Manning

MASON AND BUILDER.
Jobbing a specialty. Estimates cheerfully given. Telephone 347-J.
1120 Myrtle Ave. Plainfield, N. J.

FOUR DAYS MORE
in which to join **THE CHRISTMAS CLUB.**

Members may be enrolled between the hours of 9 A. M. and 3 P. M. on Wednesday, Thursday and Friday and between 9 A. M. and 1 P. M. on Saturday of this week. If you wish to join the 1914 Club

DO NOT WAIT UNTIL THE LAST MOMENT.

Your failure to join the Club now will deprive you of its benefits next Christmas when amounts of from $50.00 to $63.75, with interest, will be distributed to members Those who wish to take out more than one membership may do so.

THE PLAINFIELD TRUST COMPANY

Capital and Surplus $373,000.00.

Plainfield's Most Remarkable FUR SALE

During the many years we have been in town we have never offered such big bargains as we are offering now. Prices will be cut exactly in half. We have thousands of dollars worth of goods and all must be sold. We are asking every fur buyer to examine our stock before buying elsewhere and there is no doubt they will find here greater bargains than any other store can supply, either here or out of town. It is not possible for us to mention prices on all our goods, but we will quote a few in order that you may judge from them how all our prices run.

We have beautiful **PONY SKIN COATS**, $45.00, $42.00 and $40.00 coats,

at $20.00

each. We have not many in stock and when these are sold we could not duplicate them at $35.00 each. Money refunded if anyone can prove this bargain is not as represented.

Beautiful **LYNX SETS**, real American Lynx, $75 sets and $65 sets, at

$35.00 Per Set

Real natural Mink, will be sold at **$55.00** per set. We assure you they cannot be duplicated anywhere. Wide selection in middle class quality and all colors; $15.00 sets **$10.00**; sets in black and natural.

This is your chance to make a good selection and save money. Do not be misled by misrepresentation. Come to the old reliable Plainfield Furrier, who has earned a reputation by fair dealing.

Charles Kurtzman
Furs of Quality
178 E Front St

DR. PITTIS OFFICE BUILDING

OUR WAREROOMS ARE FULL OF FURNITURE and you will find nearly everything that is practical and useful represented in our stock. A line of FURNITURE that offers the greatest opportunity for you to make a selection for your home from well made and carefully chosen stock. We strive to give our patrons the best the market affords and the greatest value at moderate cost.

REED FURNITURE IN BARONIAL BROWN FINISH It's practically indestructible, easily kept clean and low in price. Light in weight it is easily handled and extremely comfortable and serviceable.

Price of CHAIRS begin at $6.75
Price of ROCKERS begin at $7.00

FURNITURE FOR EVERY PLACE IN THE HOME.

POWLISON & JONES

149-151 E. Front St. Plainfield, N. J.

AMUSEMENTS.

PROCTOR'S

VAUDEVILLE FRONT STREET.
Continuous 2 to 5—7 to 11 P. M.
Saturdays All Day.

Thursday Friday Saturday
13—GIRLS IN BLUE—13
MILITARY NOVELTY.
? ? ? REINE ? ? ?

AND A BIG SHOW.
A TWO REEL PHOTO PLAY EVERY DAY.

Afternoons—10c, 15c.
EVENINGS—10c, 15c. 25c.

Lyric Theatre

202 WEST FRONT STREET.
Daylight Motion Pictures.
Changed Every Day.
Admission, Mat., 5c; Evening, 10c.
1 1 tf w-th-f-s

EDUCATIONAL.

MAURICE KAUFMAN

SOLO VIOLINIST,
INSTRUCTION IN PLAINFIELD
MONDAYS AND THURSDAYS.
Address 200 West 78th St., New York
Telephone 9980-Schuyler.
9 23 2mos tu-th-s

SPECIAL

For Friday and Saturday.

10 lbs Sugar 47c
5 lbs Sugar 24c
1 (reg. 20c) Bot. Catsup .. 13c
1 pkg. Vulcanol Safety Matches 5c
3 boxes matches for 10c
½-lb box Huyler's Cocoa .. 21c
½-lb box Baker's Cocoa .. 20c
1 lb small White Beans 5c
1 lb large White Beans 7c
1 ¼-lb pkg. Baker Cocoanut 8c
½ lb Lipton Tea 25c
2 bottles Ladies' Shoe Polish 15c
10 cakes of all kind Soap .. 45c
1 pkg. Quaker or Mother's Oats 9c
24½ lbs P. B. Flour 80c
24½ lbs D. W. Flour 75c
24½ lbs G. M. Flour 78c

C. O. SMITH

Cor. 4th and Liberty Sts.
Telephone 1346.

TRUSSES

NEW FITTING ROOM
Elastic Hosiery, Supporters, Braces, KNEE CAPS, ANKLETS, Etc.

William M. Walsh
North and Watchung Avenues.
Plainfield, N. J. 'Phone 1964.
OPP. DEPOT.

HARTRIDGE SCHOOL AUDITORIUM

Thursday E've, Jan. 8

ELEANOR SPENCER,
America's Premier Woman Pianist,
AND
PAUL REIMERS,
Society's Favorite Tenor.
Mgt. Antonia Sawyer.

TICKETS $1.00
1 2 6

THE KIND OF SERVICE YOU WILL APPRECIATE

This Sound Progressive Bank with its liquid assets and careful management desires an opportunity to demonstrate the value of its service to YOU.

You will find that the Personal Element is a real factor in the conduct of this institution, and our Banking, Trust, Safe Deposit and Real Estate Departments offer exceptional facilities for the transaction of YOUR business.

SERVICE

THE STATE TRUST COMPANY

At the sign of the clock. 201 Park Ave.

TIME TABLE
Plainfield Transit Co.

Auto Bus Service Between Plainfield and South Plainfield, Plainfield and Stirling, Plainfield, Warrenville and Mount Bethel.
Waiting room at Kensington Hotel, Plainfield.

PLAINFIELD and SOUTH PLAINFIELD
WEEK DAYS.
Leave Plainfield—7.45, 9.00, 11.45 a. m., 1.00, 4.00, 5.00, 7.00, 9.00, 10.20, x11.10 p. m.
Leave South Plainfield—8.00, 9.30 a. m., 12.00, 1.30, 4.30, 5.30, 7.30, 9.30, 10.45, x11.30 p. m.
xSaturdays only.

SUNDAYS.
Leave Plainfield—9.00, 12.00 a. m., 2.00, 4.00, 5.00, 9.00 p. m.
Leave South Plainfield—10.00 a. m., 12.15, 2.30, 4.30, 5.30, 9.30 p. m.

PLAINFIELD, WATCHUNG, WARRENVILLE AND MT. BETHEL.
WEEK DAYS AND SUNDAYS.
Leave Plainfield—6.30 a. m., 3.00, 6.25, x11.00 p. m.
Leave Watchung—6.45 a. m., 3.15, 6.40, x11.15 p. m.
Leave Warrenville—6.55 a. m., 3.30, 6.50 x11.30 p. m.
Arrive Mt. Bethel—7.10 a. m., 7.15 p. m
Leave Mt. Bethel—7.10 a. m., 7.15 p. m
Leave Warrenville—7.20 a. m., 3.30, 7.30 x11.30 p. m.
Leave Watchung—7.30 a. m., 3.45, 7.40 x11.45 p. m.
Arrive Plainfield—7.50 a. m., 4.00, 7.55, x12.00 p. m.
xSaturdays only.
Sundays and holidays the bus will leave for Watchung, Warrenville and Mt. Bethel at 9.00 a. m. instead of 6.30 a. m. Other trips will be the same as week days.

PLAINFIELD and STERLING.
WEEK DAYS ONLY.
Leave Plainfield—8.45 a. m., 4.30 p. m
Leave Watchung—9.00 a. m., 4.45 p. m
Leave Stirling—9.30 a. m., 5.15 p. m.
8.45 a. m. bus connects with 9.27 a. m train at Sterling, for Newark.
4.30 p. m. bus connects with 5.15 p. m train at Sterling, from Newark.

An enclosed electric-lighted and heated bus may be procured for an afternoon or evening, from The Plainfield Transit Co., to carry from 15 to 25 passengers to any point within a radius of 25 miles from Plainfield.
R. W. CAMPBELL, Mgr., 310 Park Ave.
'Phone 130, Plainfield.

PLAINFIELD BOARD OF EDUCATION.

PROPOSALS FOR BIDS OR ESTIMATES FOR FURNITURE AND FIXTURES FOR ADDITION TO HIGH SCHOOL BUILDING.

Sealed proposals will be received by the Committee on Buildings of the Board of Education, City of Plainfield, N. J., at the Board room in the High School Building, corner of West Ninth Street and Arlington Avenue, at 8 o'clock p. m., on Monday, January 12, 1914, for furniture, lighting fixtures, machinery, tools and equipment, for the addition to the High School, now being erected, according to schedule of requirements and conditions which will be found on file at the Board room, or copy will be sent to those applying for same.
December 18, 1913.
F. B. CLARK Clerk of the Board.
12-18 22 26 31 1-5 8 12

L. Moraller & Son

WATCHMAKERS and JEWELERS.
WATCHES, CLOCKS and JEWELRY
Fine Watch and Clock Repairing a Specialty.
112 Park Ave Plainfield, N. J

O. A. R. GARAGE
915-917 South Avenue.
Carbon removed by Oxygen method —$3 for 4 cylinder, $4 for 6 cylinder
Sole agents for Symplex Gas Savers—positively gives more power speed and uses 25 to 50% saving.
GUARANTEED REPAIRS

—Advertise in the Daily Press

SPECIAL VALUES FOR NEW YEAR'S GIFTS

AT

Swain's Art Store 317 W. Front St.

Framed Carbons, including pictures by Corot, Architectural Views, etc., formerly $5.50 to $12.00, at ..... $4.50 and $8.50
Wallace Nutting and Thompson's Colonial and landscape pictures, regular price $2.50; special at $2.00
Dainty French Mirrors, $10 value, at $6.50
Framed Prints in color, formerly $2 to $3.50, special at .. $1.75
These goods are from regular stock, NOT made up for a sale. The prices quoted cannot be duplicated.

AMUSEMENTS. AMUSEMENTS.

PLAINFIELD THEATRE

Saturday Night Only, January 10
After a Brilliant New York Season
Positively the Original New York Company

Annie Russell
And her
Comedy
Company

"She Stoops to Conquer"

Goldsmith's Glowing Comedy of Youth and Manners

"Compared to the mushroom stars of today, Annie Russell is sublime."—**Cosmopolitan Magazine, May, 1913.**
"If you want future good things in your theatre, patronize present worth. When she comes to your city, see Annie Russell and her comedy company."—**W. P. Eaton, American Magazine, May, 1913.**
"The President is most appreciative of Miss Russell's efforts in gladdening our stage again with the master works of English comedy."—**From a letter by Mr. Jos. P. Tumulty, Secretary to PRESIDENT WILSON.**

PRICES—25c, 50c, 75c, $1.00 $1.50, $2. Seats now on sale.

Abrams' Shoe Store

All Our Women's Tan Shoes Reduced to

$2.95

Value $3.50, $4 and $5

229-233 West Front Street

'PHONE 2100 **ROTH & CO.** 'PHONE 2100

FRESH FISH

Herring, lb - - - - 7c
Fancy Flounders, Haddock, Market Cod, lb - - - 9c
Weak, lb - - 10c and 12c
Blue, Butter, C Bass, Cod for steaks and boil, lb - - 12c

SMELTS

Canada Smelts, No. 2 3 lbs for - - - 25c
Large extra size No. 1 Canada Smelts, lb - - 16c

Fancy Halibut, lb - - - 16c

The Kitchen Treasure

by universal consent is a good reliable range. The conditions are particularly pronounced features of the line of Cooking Ranges which we offer you.

Their construction embodies every modern improvement and their durability and economical use of fuel are predominant points, while their appearance add to their many merits as well as a kitchen ornament.

Ask to see Ivy Canopy line of ranges before installing a new range in your home.

A. M. GRIFFEN CO.

119-121-123 E. Front St., Plainfield N. J.
Two 'Phones 6—214

YOU UNDERSTAND.

Advertising is investing. If you do not invest you lose. Then the sheriff advertises for you.

PLAINFIELD DAILY PRESS

THE WEATHER.

Unsettled tonight and Saturday; probably rain; colder Saturday; moderate to brisk southwest winds, shifting to northwest Saturday morning. Max., 28; Min., 28.

Established May 10, 1887. SIXTEEN PAGES PLAINFIELD, NEW JERSEY, FRIDAY, JANUARY 9, 1914. SIXTEEN PAGES Two Cents a Copy, $5 a Year.

BOROUGH LOSES; TO TAKE APPEAL

State Board Decides Against North Plainfield as to Assessment Reduction.

SCORES COUNTY BOARD

Its Minutes Incomplete and Chaotic—Borough Asked Rebate of $912,003 Because of Alleged Over-Assessment for 1912.

Trenton, Jan. 9.—The State Board of Equalization of Taxes handed down a decision today dismissing the appeal of the Mayor and Council of the Borough of North Plainfield from the action of the Somerset County Board of Taxation in refusing to allow a deduction of $912,003 from the total valuation of the taxable property in the Borough of North Plainfield for the year 1913. It was claimed by the North Plainfield authorities that the sum named was the amount of ratables represented by a reduction made in the assessments of their taxing district for the year 1912, and that, therefore, the refusal to allow this reduction wrs in direct contravention of State law.

In dismissing the appeal and thus sustaining the action of the Somerset County Tax Board, the State Tax Board says:

"In the light of the clearly established facts, we have not the least doubt that this appeal should be dismissed. The statute relied upon by the petitioners is not, as we understand it, intended to provide a new method of equalization among taxing districts. Its purpose is merely to afford a means whereby municipalities may recoup actual losses which occur whenever a taxing district, as a result of successful appeals for reductions of assessments, receives in taxes less than the amount used as a basis for the apportionment of its State school and county tax."

The total valuation of real and personal property in North Plainfield for 1912 was $4,983,625. The North Plainfield assessor claimed that in pursuance of the judgment of the County Board, he reduced the assessment for 1913 about 18 per cent. His valuations were afterward increased by the County Board, so that the ratables of the borough for 1913 as finally fixed, were $4,334,000. The borough authorities insisted that they were entitled to the full reduction of $912,003.

The State Tax Board says that it had considerable difficulty in determining just what had been done by the County Board owing to the fact that the minutes of the latter were incomplete and chaotic.

The memorandum of the State Board in announcing its decision follows:

"It is claimed by the petitioners that the sum named is the amount of ratables represented by a reduction made in the assessments of their taxing district for the year 1912, and that, therefore, the refusal to allow the deduction applied for was in direct contravention of the statute applicable to the situation.

"Chapter 37, of the Laws of 1910, as amended by Chapter 188, of the Laws of 1912, provides that 'it shall be the duty of the County Board of Taxation in apportioning the amount of money to be raised in the various taxing districts for State, State school or county purposes * * * to deduct from the total valuations of each taxing district, * * * an amount equal to the ratables of the preceding year or years, of such district represented by the reduction or all reductions made in the assessments of such district subsequent to the appoprtionment of the preceding year or years, in consequence of any appeal or appeals to the County Board of Taxation, or to the State Board of Equalization of Taxes, or by the State Board of Assessors * * * or by reason of the decision of any court * * *.'

"The purpose of this legislation was to provide a means by which a taxing district might be reimbursed for payments made to the State school and county funds, upon valuations which, subsequent to the fixing of their apportionment, were reduced on appeal. It was to remedy this condition, that the Act of 1910 was passed. The petitions in the case under consideration, seek to take advantage of the benefit of that statute."

The report then reviews the action of the County Board, which as has been told in the Daily Press, rendered a judgment which was "manifestly framed to carry into effect the provisions of a resolution recorded in the minutes of the meeting of the County Board held November 2, 1912. The minutes of that meeting do not show that the resolution was passed, or that any action was taken with respect thereto. The minutes of a meeting held on November 30, 1912, containing the following entry: 'After the reading of the North Plainfield appeal, the matter was open for discussion. There being no objections from other boroughs or townships, the appeal was passed unanimously.'

(Continued on page 3.)

SCHWARTZ RECEIVES A SALARY INCREASE

County Sealer Resigns and is Reappointed—Will Get $1,500 a Year.

Elizabeth, Jan. 9.—The Board of Freeholders reappointed Augustus W. Schwartz as sealer of weights and measures for another term yesterday and increased his salary from $1,200 to $1,500. No action was taken on the office of a county physician, as it was explained that Dr. Frank Westcott's term does not expire for a year.

The tentative budget was fixed at $549,100.48. Committee appointments showed few changes over those of last year, but the seven Democrats were given choice positions.

The Board of Managers of Bonle Burn Sanitorium asked that the Board take up the matter of collecting $10,000 from the State, which is due to that institution. It was referred to the Sanitorium commitee. The matter of fixing stated salaries for election officers was referred by the Board to the county attorney and its election committee.

W. M. MAXIM SUPT. OF BIBLE SCHOOL

Park Avenue Baptist Sunday School Now Has 348 Members.

The election of officers, together with the presentation of reports were the features of the annual meeting of the Bible School of the Park Avenue Baptist church, last night. Acting Superintendent Willard M. Maxim presided. The reports from the officers and heads of various committees showed the school to be in excellent condition.

The present membership, including cradle roll and home department, is 348, of whom 36 are in the intermediate department and using the International graded lessons, under the direction of Mrs. W. S. Lowry, superintendent. The report of the general treasurer, Joseph M. Hawkins, was encouraging, showing a balance on hand.

The report of Mr. Maxim, treasurer of the benevolent fund, also showed a balance, after the school had contributed liberally to the following objects: Baptist Home, New Jersey Sunday-school Association, Muhlenberg Hospital, Baptist State Convention, Chapel Car work, American Baptist Missionary Union, missionary barrel and the Plainfield Day Nursery.

It was voted to have hereafter at every session of the school a five-minute talk on missions and missionary work under the direction of Mrs. Gabriel Reid Maguire, who was elected missionary superintendent. It was also decided to hold a general conference of officers and teachers at the close of the prayer meeting the first Wednesday night in each month, when matters of interest to the school will be discussed, problems solved and encouragement extended to add to the efficiency of all the departments.

The secretary of the school was directed to convey in writing to Miss Elmira C. Runyon, former superintendent of the elementary department, the appreciation of the school for years of loyal service. Miss Runyon has been greatly missed since leaving Plainfield to take up a course of systematic study in a Philadelphia training school.

Praiseworthy mention was made of the orchestra under the leadership of Arthur Mosher, and it was unanimously voted to continue this feature. The school feels especially fortunate in securing William N. Runyon as leader of singing in the school. Following the report of the nominating committee these officers were elected:

Superintendent, Willard M. Maxim; associate superintendent, George E. Hall; secretary, Charles VanWinkle; assistant secretary, Howard R. Palmer; treasurer of the general fund, Joseph M. Hawkins, who has served the school for twenty-five years in this capacity; treasurer of the benevolent fund, Harry G. Thompson; superintendent intermediate department, Mrs. Wheaton S. Lowry; superintendent elementary department, Mrs. Harry C. Runyon; superintendent of the home department, Mrs. D. M. Runyon; pianist, Mrs. John Manley; temperance secretary, Mrs. Lottie Udell; librarian, E. Frank Vail; blackboard artist, Charles VanWinkle; leader of orchestra, Arthur S. Mosher.

The work of the school is made pleasant because of the spirit and harmony in every department, and the outlook for the year is most promising.

MONTHLY MEETING.

The Men's Association of Warren chapel will meet tonight at 8 o'clock.

PURGATORIO THEME OF REV. DR. HERRING

Vital Truths of Second Part of Divine Comedy Are Pointed Out.

Rev. Dr. Charles E. Herring, of the First Presbyterian church, gave the second of his series of lectures on "Dante's Divine Comedy," in Vincent chapel of the First M. E. church, yesterday afternoon, before an appreciative audience. The lecture yesterday was devoted to the "Purgatorio," and Dr. Herring gave a clear and comprehensive exposition of his subject. Among other things, he said:

"Dante has been called the 'Poet of the Triumphant Life,' for this reason, that his divine comedy not only speaks of the Inferno but of the 'Purgatorio' and the 'Paradiso.' These three poems present a personal experience. 'The Inferno' is the dark cavern within a man; 'The Purgatorio' the struggle with personal sinfulness; 'The Paradiso' the spiritual disposition of mind that results from the struggle.

"Here are some of vital truths to which Dante has given utterance in this second part of the Divine Comedy:

"Dante, having reached the centre of gravity in the 'Inferno,' pants with hard drawn breath to rise above it. The meaning of Dante is that long habits of personal sinfulness weaken a man's moral strength. The poet then tells us that every step forward lessens the gravitating power of sin.

"Virgil, the symbol of reason, leads him out of the pit, teaching us that conversion is a reasonable thing.

"Dante realizes that reason alone is not a sufficient guide, for in the story Lucia, the symbol of God's grace, steps in to do what Virgil is unable to do. Yet Dante must work out his own salvation.

"At the foot of Mount Purgatory, the poet is guided with a Pliant Reed, which is beautiful in its symbolism. As the waters dash against it and it bends graciously, so when the waters of affliction and pain beat upon Dante's soul, he must learn to bear them graciously for they are for the development of his character, to fit him for the heavenly disposition of mind, represented by the 'Paradiso.'

"The great need of man is not to be delivered from pain but from sin. Dante, therefore, willed to remain on the terraces of suffering. Purgatory is a process rather than a place. The process consists in virtuous habits, and in centering the mind on great ideals of goodness.

"The process is a continuous one. A man's one aim in this life should be to strip himself of the 'slough that lets not God be manifest unto him.'"

JOINT INSTALLATION OF PATRIOTIC ORDER

Washington Camp, No. 1, Patriotic Order of America, at its regular business meeting, yesterday, received one proposition for membership and made arrangements for the joint installation of its officers with those of the Patriotic Order Sons of America on Thursday, January 15, in the hall in the Coward building. This will be public and friends of the two lodges are invited.

The national officers will be present and National Secretary George W. Smith, assisted by the National conductor, Miss Hannah Myers, of Camp 8, Jersey City, will install the officers of the P. O. of A. State officers will install the officers of the other lodge. A social time with refreshments will follow.

WEST DUNELLEN WRECK JUST FIFTEEN YEARS AGO

Fifteen years ago today at 1 o'clock in the afternoon there occurred the West Dunellen wreck on the Lehigh Valley Railroad, when some twenty or more people were killed and a large number were injured. The wrecked train was an excursion, carrying people from the mining districts of Pennsylvania, chiefly in the vicinity Hazelton, who were on their way to New York on a sight-seeing trip for a couple of days.

The excursion train ran into a local passenger train with disastrous results the wreck being about one of the worst in the history of the Lehigh Valley Railroad.

INSTALLED OFFICERS.

Mrs. Andrew McDowell, of Washington Camp, P. O. of A., of this city, who is district president for Union county, assisted District President Mrs. William Wilson, of Bayonne, install the officers-elect of Camp No. 8, of Jersey City, Wednesday night, when that camp celebrated its sixteenth anniversary. Mrs. George Passmore, of the local camp, also attended. A banquet was held during the evening.

SMALLEY HEADS COMMERCE BODY

Former Mayor Chosen President of Chamber to Succeed George L. Babcock.

NEW HEADQUARTERS

Room to Be Kept Open As Bureau of Information—Paul H. Burns Is Made Honorary Member—To Liven up Meetings.

Former Mayor Newton B. Smalley was chosen to succeed George L. Babcock as president of the Chamber of Commerce at the annual meeting last night and immediately upon taking the chair acquainted the members with his policies, declaring that the meetings during the coming year will be made interesting by an injection of humor which he guarantees to supply in large proportions. Mr. Smalley stated that the reason citizens cannot be induced to attend meetings of this nature is because the sessions are not made interesting.

These other officers were elected: First vice-president, Lloyd L. Osborne; second vice-president, Peter McDonough; secretary, J. J. Varley; assistant secretary, George M. Clarke; treasurer, D. W. Littell. The Board of Directors for the coming year is composed of Charles H. Hand, James C. Hansen, M. D. O'Keefe, Stanley E. Gunnison, Daniel Dugan, John Green, C. A. Repp, Henry N. MacMenimen, J. E. Curtis and W. S. Angleman. Mr. Repp was selected as representative to the National Chamber of Commerce. W. S. Angleman was reappointed as counsel.

Secretary Varley reported that the present membership of the body hovered around the century mark and suggestions were given by a number of members for boosting the number now on the roster. As a step to this end the committee on dues reported that it had reduced the annual fees from $10 to $5 to take effect at once. Mr. Repp, who is president of the Vitaphone Company, offered the services of the force of stenographers employed by the company he represented to assist Mr. Varley in stenographic work during the coming year.

Since the Chamber was organized it has been holding meetings in the Boice-Runyon building on Park avenue and the increasing membership of the body makes large quarters imperative. A committee selected to make arrangements for new quarters reported that a room of sufficient size had been leased in the Babcock Building and the next meeting of the organization will be held there. It is planned to keep the Chamber of Commerce rooms open during the day time for the purpose of supplying information for those who seek it and Mr. Clarke, who has an office adjoining the Chamber headquarters and who is assistant secretary of the body, has offered to supply desired information at all times.

In recognition of the work he accomplished as an active member and secretary of the Chamber of Commerce, P. H. Burns, who recently removed to Brooklyn, was made an honorary member of the local civic association. A special meeting will be held on Thursday, January 22 to prepare for the regular monthly meeting in February when a number of special features will be added in an effort to increase the membership role.

LOCAL LETTER CARRIERS BANQUET TOMORROW NIGHT

Plainfield Branch, No. 396, of the National Association of Letter Carriers, will hold its annual banquet tomorrow night at 9 o'clock in Jr. O. U. A. M. Hall on East Front street. Mayor Percy H. Stewart, of this city; Mayor Robert Clark, Jr., of North Plainfield; Postoffice Inspector Larabee, together with Postmaster Elias H. Bird, Assistant Postmaster James Martin and Edward T. Van Winkle, superintendent of carriers, will be among the speakers. The entire office force of fifty men will be present.

MISSIONS STUDY CLASS.

Meeting yesterday afternoon the Women's Guild of the Church of the Heavenly Rest made arrangements for the organization of a missionary study class, on Thursday, January 22, when Mrs. J. L. Hansen, will give the first talk of a series on the subject, "The Conquest of the Continent," bsed on a book by that name written by Rev. U. Burleson. At yesterday's meeting reports of committees were read. Refreshments were served.

THE TEMPERATURE.

The temperature report from The State Trust Company today is as follows: 9 a. m., 38 degrees; 11 a. m., 39 degrees; 1 p. m., 42 degrees.

CONSENT TO REVOKE A DEED OF TRUST

By Vice Chancellor's Order Mrs. Hartwell Recovers Control of Her Property.

Litigation that promised to prove both vexatious and costly, instituted by Mrs. Mary E. Hartwell, of Somerville, against her son and two sons-in-law, to compel the revocation of a trust deed, has been settled out of court.

Mrs. Hartwell is the widow of U. U. Hartwell, who was a well known coal operator. Mr. Hartwell, when he died, in March, 1912, left his entire estate in trust for the benefit of Mrs. Hartwell, naming his son, Swan Hartwell, of Boston, and two sons-in-law, Rufus B. Sprague, also of Boston, and Joseph J. Carter, of Elizabeth, as executors and trustees, the will giving to Mrs. Hartwell the entire income of the estate for life. The estate, it is said, consisted of about $85,000 worth of personalty and approximately $45,000 worth of realty.

Mrs. Hartwell shortly after her husband's death conceived the idea of having her own separate estate administered by the same three trustees and accordingly signed a trust deed by which she turned over to them about $65,000 worth of personalty. She owned besides not far from $40,000 worth of realty.

Eventually, however, Mrs. Hartwell repented of having put her personal estate out of her control, and it came about that in the fall of 1912 she caused a bill to be filed in chancery, through Hugh K. Gaston, of Somerville, for the revocation of the trust.

In due course the trustees, through McCarter & English, filed an answer and the case was being gotten ready for trial when the litigants, advised by their respective attorneys, resolved upon the wiser course of settling their differences out of court.

As a result Vice Chancellor Stevens has now signed a consent decree by the terms of which Trustees Hartwell and Sprague, Mr. Carter having died meanwhile, will turn back to Mrs. Hartwell her estate.

A. E. FORCE PRESENTED WITH A HANDSOME DESK

A. E. Force, of The White Store, was given a pleasant surprise this morning, when shortly after reaching his place of business, H. R. High, the firm's advertising manager, on behalf of the employes, presented him with a handsome mahogany desk for his office. The gift, which was a great surprise, was in recognition of the eighth anniversary of Mr. Force's business career in Plainfield.

In presenting the desk, Mr. High expressed the best wishes of the employes for the continued success of the firm and prosperity of Mr. Force. The latter was so completely surprised that he scarcely knew what to say. He finally recovered from his surprise and then took occasion to thank one and all for the beautiful gift, expressing the hope that the good feeling which had always existed between employes and employer would continue.

OFFICERS ARE ELECTED BY FRANKLIN COUNCIL

District Deputy William J. Hartpence installed these officers of Franklin Council, No. 41, Jr. O. U. A. M., last night, following the regular business of the evening: Councilor, O. P. Wahlig; vice councilor, William Rutledge; financial secretary, Ephraim Compton; treasurer, Thomas E. Currin, Jr.; assistant recording secretary, William Hartpence; recording secretary, Foster Hartpence; warden, Ernest Sheets; conductor, John Schneider; inside sentinel, Norman Vough; outside sentinel, Thomas Leacott.

IN BORO COURT.

George Wilson, of 104 Somerset street, 20 years old, and Thomas Roghford, of 503 Centre street, Westfield, 18 years old, who were arrested last night at a dance of the Imperial Club, in Saengerbund Hall, were fined $5 each by Recorder Fred Hand when arraigned this morning in the borough court on charges of being intoxicated and disorderly. They were apprehended by Special Marshal Giddis. The Westfield youth when arrested threatened the officer with violence and said he and his "gang" would "get even" with him.

FUNERAL OF MRS. GIBBS.

The funeral of Mrs. Frederick E. Gibbs, formerly of Scotch Plains, was held at 1:30 o'clock this afternoon at her late home in Bayonne, and the burial will take place in Hillside cemetery at 4 o'clock.

Thomas J. Clarkson, of Clinton avenue, is detained at his home with a slight attack of pneumonia.

PAID LAST TRIBUTE TO DANIEL F. GINNA

Funeral Services for a Prominent Plainfielder Held This Afternoon.

The funeral service of Daniel F. Ginna was held at his late home on Watchung avenue at 2:15 o'clock this afternoon, there being a large gathering of relatives, friends and neighbors, including many former business associates. Rev. Dr. J. S. Zelie, pastor of the Crescent Avenue Presbyterian church, of which Mr. Ginna was a member for many years, officiated, conducting the usual burial service, including the reading of Scripture and offering prayer. There was no address of eulogy.

During the service, Miss Corinne Welsh, of New York, a contralto soloist, sang effectively two selections, "Rest In the Lord," and "Peace, Perfect Peace." She was accompanied by Frank J. Smith, former organist of the Crescent Avenue Presbyterian church.

There were a great many beautiful floral tributes from relatives and friends, including a number of large set pieces. There was a touching tribute from the employes of Mr. Ginna at the Woodbrook Farms. The remains were placed in the family mausoleum at Hillside cemetery. The bearers, all close friends of Mr. Ginna, were Mayor Percy Hamilton Stewart, Frederick W. Yates, Louis K. Hyde, A. W. Duxbury, William S. Tyler, M. B. Mellor Ernest R. Ackerman and Edward H. Ladd, Jr.

CLUBS AND POLITICS LECTURER'S SUBJECT

J. L. Honigman, of New York, Addressed Heavenly Rest Church Men's Club.

One of the best addresses delivered to date in the course of lectures planned for the Men's Association of the Heavenly Rest church was given last night by J. L. Honigman, of New York, who took for his subject, "Clubs and Politics." Mr. Honigman outlined the history of the club and fraternity movement from the time it originated among the Greeks and told how men met and discussed current topics in the day of the French Revolution, explaining the good done by organized bodies even in the days when government was lax and topics of discussion few.

The speaker ascribed the corruption existing in many parts of the county and in numerous municipalities at the present time to the lack of interest on the part of the citizen in the government of the town, state and country. He stated that this corruption could be overcome by bringing about a mutual interest in civic affairs and individual study made by the resident himself. Advocating the establishment of public meeting centres, Mr. Honigman outlined the good that can be done by bringing men together to discuss the topics of the day.

Burnett Brodziak will be the next speaker for the Men's Association and will deliver a talk on "First Aid to the Injured," Thursday night, January 22.

REV. GEORGE T. BERRY TO LECTURE ON "FRANCE"

The Rev. George T. Berry, representative secretary of the American McAll Association, will give an illustrated lecture on "France" next Wednesday evening in the chapel of the Crescent Avenue church, under the auspices of the men of the church and the Plainfield Auxiliary of the McAll Association.

Mr. Berry is well-known here and his pictures of country scenes in France will add much to his lecture. Following the talk the women of the McAll Auxiliary will hold a reception in the church parlors. This public meeting takes the place of the anual birthday tea usually held by the auxiliary at this time.

A COLLISION.

The police of this city are looking for the owner of the horse and wagon, which last night collided with a hack in which was seated H. Seaman, of Road Ending. The accident occurred in Park avenue, near North avenue, shortly after 10 o'clock. After the collision, the man driving the horse attached to the truck, spurred the animal to a gallop and hurried away without giving his name, as the law requires, according to the police.

IN THE TOILS AGAIN.

Joseph Manhattan, of East Third street, who was arrested several days ago on a charge preferred by his wife, will be examined today to ascertain his mental condition.

WIFE MAY KEEP THE REAL ESTATE

Mrs. Richard H. Hood's Title to Costly Residence Absolutely Legal.

DIVORCE AFTERMATH

Erring Husband Had Been Awarded Personalty, But Wife Gets Order Preventing Its Removal Pending Alimony Decree.

Newark, Jan. 9.—Vice Chancellor Stevens today handed down an opinion advising the dismissal of the action brought by Richard Haden Hood to compel his wife, Mrs. Frances Sparks Hood, to convey to him the property, No. 541 Stelle avenue, the title for which had been conveyed by him. He held that she possessed an absolutely legal title and that the deed showed no resultant trust on Mrs. Hood's part in favor of her husband. The estate, a show place in Plainfield, was purchased for about $50,000, but it worth much more than that. Hood, himself, had testified that he had spent over $50,000 in improvements to the house and grounds.

The decision closely follows the one given by Vice Chancellor Stevens, yesterday, in which he filed an opinion holding that the charges of marital misconduct made against Mr. Hood were fully proven and advised a decree in favor of Mrs. Hood, which, of course, means that the Chancellor will grant the decree of divorce as recommended by Vice Chancellor Stevens. Dorothy Hoyt was named as co-respondent.

There were in all three separate actions, the third one being that of Mr. Hood to recover his personal property. The decision in that case was in his favor, but Mrs. Hood immediately secured from the court a restraining order preventing her husband from removing the goods until the divorce matter was settled and permanent alimony was allowed. The question of alimony will be announced with the decision of the Chancellor.

POLICEMAN ARRESTED MISCHIEVOUS YOUTHS

Six boys, ranging in age from 14 to 16 years, were arrested this morning by Patrolman Muir near the plant of the Plainfield-Union Water Co., charged with disorderly conduct and malicious mischief. They are Raymond Vail, 14, 12 Duer street; Leland Todd, 15, 508 Watchung avenue; Patrick Doyle, 14, 516 West Second street; Andrew Santabarbara, 16, 263 Watson avenue; Paul Pope, 14, 119 Park avenue, and Welton Booker, colored, 16, 621 East Third street.

The youths had with them with pairs of linemen's spurs and several carried razors. In Fanwood, it is alleged by the police, they looted the wagon of a Fanwood baker, and while climbing poles and causing a disturbance in the vicinity of the water works, were noticed by John Schenck, an employe.

LOCAL MOOSE LODGE GETS LIQUOR LICENSE

Plainfield Lodge, Loyal Order Moose, of this city, was granted a club license by the Union County Court, today, but the court refused to grant a license to George Johnston at Scotch Plains. Raffael Venezio, who applied for a license in Fanwood township, withdrew his application.

RESOLUTIONS OF REGRET.

As a token of appreciation for the work he has done as rector of Holy Cross church, Rev. William S. McCoy has been presented with a framed resolution by the Women's Guild of the church in which is expressed the sincere regret over his resignation. The resolution, which is signed by two of the officers of the guild, was penned by J. O. Stevens and the lettering on the parchment is a work of art.

AFTER FLORIDA LAND.

Dr. Peter J. Zeglio, of 48 Somerset street, will leave Monday for Florida, where he will spend several weeks inspecting a number of properties. Alfred I. Smalley, who has purchased a farm in that State and is busily engaged in the planting of orange and other fruit trees, will be Dr. Zeglio's host for several days. Mr. Smalley is now in this city and will return the early part of next week.

COMPLAINT DISMISSED.

The compaint against Grover Schuck, of Cataipe avenue, was dismissed by Recorder Fred Hand in the borough court, last night, when he was arraigned charged by Henry Weiss, of Duer street, with allowing his chickens to run at large.

SATURDAY SPECIALS

Wonderfully Low Prices for One Day Only

SPLENDID SAVINGS TOO GOOD TO MISS! Read—Come and you'll want to get your share.

WOMEN'S $15.00 SUITS THIS PRICE FOR SATURDAY ONLY..... 7.50

All our $15.00 Suits and others that were even more, go on sale Saturday for much less than actual cost.

MISSES' SIZES—WOMEN'S SIZES.

In regular and extra sizes, finely tailored made of good materials and most desirable styles and colorings of this season; Price for Saturday only 7.50

SATURDAY
10 Cakes Kirkman's Soap 43c.
10 cakes Kirkman's Laundry Soap for 45c. None sent C. O. D., no telephone orders, only one lot to a customer.

SATURDAY
$5 Wool Blankets $3.50.
Fine white wool blankets, large size, slightly soiled; Saturday's price only, a pair.....$3.50

SATURDAY
Women's Neckwear 39c.
Regularly 59c to 75c.
Lot of pretty neck pieces, collars, ruffles, etc. Your choice at, each 39c

SATURDAY
Men's Underwear 39c.
Regularly 50c.
Heavy fleece lined shirts and drawers, this day only, each..39c

SATURDAY
Silk Ribbons 17c a Yard.
Values to 39c.
A big assortment of colors including fine black moires, etc.; your choice at, yard.....17c

SATURDAY
Women's Kid Gloves 50c.
Were $1.50; these long 16-button length black kid gloves, sizes 5¾ and 6 only; all go at only, a pair 50c

The Great Semi-Annual Sale of Muslin Wear Continues Saturday

$1.00 CROCHETED SLIPPERS 59c.

On sale Saturday, 150 pairs of fine crocheted slippers in all sizes; black, grey, pink and blue colors. Your choice Saturday if the lot lasts all day at only, a pair 59c

SATURDAY
$1.00 Shirts 79c.
Men's fine new shirts, all sizes, good patterns; Saturday only 79c

SATURDAY
Fresh Chocolates 29c.
Equal to regular 40c kinds; a pure and tasty confection at only, a lb 29c

SATURDAY
$1.00 Dolls 50c.
Pretty dressed dolls, large size—regularly $1; your choice..50c

Hair Goods Department.
Special prices for hair combings made up in any style. Faded hair pieces restored to natural color. Manicuring.
(Balcony, First Floor)

SATURDAY
Shoe Department
Cor. W. Front and Madison Ave.
$2.50 Satin Boudoir Pumps $2.00
Black and white quilted satin lining, wood heel, C width, only in sizes 3 to 7; at only....$2.00

WOMEN'S WAISTS At Reduced Prices—3 Lots
that will go quickly at such low prices—be on hand early and get your choice.
TAILORED WAISTS 95c. Were $1.50 to $2.50.
TAILORED WAISTS $1.98 Were $2.98 to $3.98.
FANCY WAISTS $2.98 Were $3.98 to $5.00.

A. E. FORCE & CO.

"The White Store"

We Give the Famous S.&H. Green Trading Stamps

SATURDAY
10c Cambric 8c.
Yard wide fine bleached cambric; this one day only at, yd..8c

NOTICE
Store opens at 8:30. Closes every day at 5:30. Saturdays at 10 P. M.

German Valley. and Chester

By the will of Eliac Wack, all his property was left to his widow during her life time. His son, Charles H. Wack, was named as executor.

The clubrooms in Chester will be formerly opened next Saturday night.

Mr. and Mrs. Frank Hawkins, of Califon, will spend the week-end with the latter's parents, Mr. and Mrs. William Barker, of Chester.

Clarence W. Hughson, of Chester, has ended a visit in New York and Pennsylvania.

Mrs. John Bragg, of Chester, is visiting her son in Newark.

The newly elected officers of Chester Grange, No. 198, Patrons of Husbandry, will be installed January 16.

Bound Brook.

Regular meeting of Bound Brook Nest of Owls, No. 775, will be held at 8 o'clock this evening, when the following officers will be installed. Past president, Dr. George L. Mack; president, Ralph L. Reed; vice president, C. Fred LaRue; invocator, William Fellows; recording secretary, Jesse L. H. Ayers, financial secretary, Henry Nolty; treasurer, John Murdock; sentinel, Louis Ungretta; picket, Tony Pestachio; warden, Abram Aaron; house committee, James Cusick, David Bertoli, Tony Pestachio, John Murdock and Louis Ungretta.

Miss Eleanor Joinston has returned to the Montclair Normal School, after spending two weeks with Mr. and Mrs. John Joinston, of Church street.

D. Bertoli and George Efinger have purchased the four stores and bowling alleys on East Main street, from Field Brothers.

State Vice Councilor R. F. vonMinden, of New Market, installed the officers of Pioneer Council, No. 58, Jr. O. U. A. M., on Wednesday night.

Somerset County Past Councilors Association will hold its January meeting in the council chamber of Hiawatha Council, at East Millstone, tomorrow night.

Regular meeting of the Ladies' Aid Society of the Presbyterian church will be held in the chapel at 3 o'clock this afternoon.

Mr. and Mrs. Joseph H. Johnson of Harris Lane, have been spending several weeks with friends at Brooklyn.

Herbert Abraham will give a lecture on his personal experiences of travel in Yellowstone National Park and the Canadian Rockies, in the Congregational church on Friday evening, January 16, under the auspices of the Ladies' Aid Society.

'Plains & Fanwood.

Rev. R. A. Elliott, pastor of the Church of the Holy Comforter, at Rahway, will conduct the communion services at the All Saints' Episcopal church Sunday morning at 11 o'clock.

The members of the All Saints' Guild met at the home of Mrs. G. Eberle, yesterday afternoon.

Mr. and Mrs. A. D. Hollingsworth and children, of Buffalo, N. Y., are visiting Mr. Hollingsworth's father, Loftus Hollingsworth, of Johnston's Drive.

The Parish House second team will stack up against the strong Watchung A. C., on the Parish House court tomorrow night. The local boys suffered their first defeat of the season at the hands of the Watchungs and are out for revenge.

The Martine avenue bridge is open to traffic again after having a number of repairs, including new flooring and the strengthening of the iron spans.

H. C. Lockwood & Co. have sold the new house on North avenue, opposite Farley avenue, to a New York party, who took possession the first of the week.

The girls of the All Saints' Episcopal Sunday-school will meet tomorrow morning at the home of Miss S. Kyte, where they will sew for the benefit of a New York mission. It is planned to have these meetings every Saturday until summer.

Members of the Parish House second basketball team will meet at the corner of Park and Westfield avenues tonight at 7 o'clock, and will board a trolley car for Bound Brook, where they are scheduled to play the W. F. A. five, of that place. The locals will lineup as follows: K. Saunders and F. Saunders, forwards; Maurice Hall (captain), centre, and guards, Marston and Anson.

Mr. and Mrs. Herbert Rogers have returned to their home in Newark, after visiting Mrs. John Rowe.

Mrs. Jeanette Harris has been taken to a New York hospital, where she will undergo an operation.

A regular meeting of the Lend-a-Hand Society was held this afternoon in the local Baptist church.

John Wade conducted an interesting prayer meeting last night in the M. E. church.

A special meeting of the local Boy Scouts will be held tomorrow morning at the Parish House. If the weather permits a hike will be taken in the direction of Berkeley Heights.

Several new books were added yesterday to the Parish House library.

Although last season the girls of the township organized into a fast basketball team and played many games, this year they have played few contests and it is thought they will disband. Instructor Batterson has cancelled all games scheduled because of general lack of interest.

The younger feminine members of the Parish House were given a lesson in folk dancing yesterday afternoon by Miss Helen George.

Mr. and Mrs. Frank Smith has returned to their home in Jersey City, after visiting Mrs. George Hummer.

Dunellen & Vicinity

The Women's Missionary Society, of the First Baptist church, held a meeting yesterday afternoon in the lecture room of that edifice. Following the transaction of considerable routine business and a discussion on plans for the future, a general social time was held. Refreshments were served.

David Ward has taken a position with a Westfield grocer.

There is a movement being started in New Market to organize a Board of Trade. Many prominent citizens are backing the project and that a flourishing body will be formed is the belief held by many.

Dr. W. J. Nelson, of New Market, is gradually recovering from a long attack of illness.

Mrs. Mary Martin and Miss Grace Martin, both of Plainfield, have returned to their home after visiting Mr. and Mrs. Chauncey L. Zurfall.

The Farther Lights Missionary Society will hold a meeting tomorrow afternoon at 3 o'clock.

Word has been received here by friends of Mr. and Mrs. FrankVan Nuis, saying that they reached Florida safely and that they like that part of the country exceedingly well. The local couple will spend the balance of the winter in the South.

The next meeting of the Piscataway Taxpayers' Association will be held on Tuesday night, January 13.

Archibald Drake, on employe at Frank O. Nelson's farm, has returned from Metuchen, where he attended a reunion of the Drake family.

The annual meeting of the New Market Grange was held last night. The reports from the various committees showed that the organization was enjoying prosperity.

The local Boy Scouts are now paying dues of 10 cents a month to pay for their equipment. They have also organized a basketball team and are seeking game with teams of like strength.

—Some store may be placing on "special sale" just now the article you have not felt like paying "regular" prices for.

Raritan

John Kaiser, of Dover, is visiting James C. Cummingham.

Russell Peebles, of New York city, has been visiting his parents, Mr. and Mrs. William F. Peebles.

Mrs. B. J. McNally has returned to her home in Trenton, after spending several days with her father, John McWilliams.

Mr. and Mrs. William J. Brennan, of Pittsburg, Pa., are spending some time at the home of the latter's sister, J. L. Fahey.

Warrenville.

Mrs. Charles Miller and son, William Vincent, have returned home after a short visit with Mrs. Frank Gillespie, of Bound Brook.

Mrs. John Cooper is confined to her home with neuralgia and grippe.

Miss Edith Cooper and Miss Ida Hauser spent Friday with Mrs. Lewis Smith, of Plainfield.

Henri Pedeflous and son, John Pedeflous, are homeward bound from France, where they have been for the past two months.

Mrs. Peter Williams and Miss Edith Williams spent yesterday with Mrs. David Flammer, of Plainfield.

William Jennings, of Plainfield, was the recent guest of his mother, Mrs. Eliza Jennings.

Somerville

The anual meeting of the First Baptist church was held in the church Wednesday night and the following trustees were elected to serve for two years: James Ten Eycke, D. N. Messler and Frederick Musgrave.

The annual meeting of the directors and members of the Somerset County Anti-Tuberculosis Association will be held in the engine house on Maple street, Saturday afternoon, January 25.

The street committee of the borough Council has purchased a team of horses for the fire department as authorized at the last meeting. The Council has expended $450 in the purchase of horses, wagon, horness, blankets and other equipment.

Mrs. Leonard Appleby, of Westfield, has been visiting her daughter, Mrs. Paul C. Beardsley.

JERUSALEM LODGE'S OFFICERS ARE INSTALLED

The officers-elect of Jerusalem Chapter, No. 24, R. A. M., were installed last night by Grand Secretary Peter McGill, of Bound Brook, assisted by S. J. Oldroyd, assistant grand lecturer of the sixth district. The grand high priest of the State, Lorenzo D. Sanborn, with his associate officers, was present and following the installation there was a banquet.

These officers were installed: High priest, Guy D. Peck; king, George S. Passmore; scribe, Henry C. Cathers; treasurer, Henry Liefke; secretary, William McDowell Coriell; captain of the host, Samuel Rothberg, principal sojourner, Samuel Hollingsworth; royal arch captain, William M. Bennett; grand master of the third veil, Archibald Cole; grand master of the second veil, Clarence J. Hand; grand master of the first veil, Lafayette Rosenstehl; tyler, Casper Bolsterle; trustees, C. H. Rugg, William R. Codington and Henry Woodland; representative to Masonic Hall Association, three years, W. R. Codington.

ROYAL ARCANUM MEMBERS GATHERED AT WESTFIELD

A deleglation of Plainfield Council No. 711, Royal Arcanum, numbering twenty-four, went to Westfield last night to attend the class meeting and initiation of the Westfield lodge held in the First M. E. parish house in that place. Representatives from various lodges were present and it was estimated that 500 visitors were in attendance, among them being a number from Greenbrook Council, of this city.

Plainfield Council will hold its installation Thursday night, January 22, and at that time will elect and install a vice regent and orator. W. DeWitt Stanford, of Resolute Council Elizabeth, was admitted to Plainfield Council, last night. Three applications are pending for membership and these will be acted upon at the next meeting.

CONTESTS $75.000 ESTATE.

Court Upholds Heirs, and Widow Retains $25.000—Wedded For Money.

Pensauken, N. J., Jan. 9.—Mrs. Benjamin A. Watkins is fighting in New Jersey courts for $75,000 of her husband's estate which, she says, was to be her reward for marrying a man twenty-five years older than herself.

The agreement was frequently referred to during Watkins' life, the widow says, and if she had any idea that she would not get the estate she says she wouldn't have married him.

Watkins died and carried out his part of the agreement in the will. There were defects in the signing of the will, and Watkins' three brothers put in a claim.

BRIEF STATE ITEMS.

Two Black Hand letters have been received within the last few days by George Baird of Hanover demanding $1,500 in cash.

A campaign will be started shortly by the directors of the General hospital of Paterson to raise $100,000 by popular subscription.

A well dressed man about forty-five years old was struck and instantly killed by a New Jersey and New York passenger train near Oradell.

Louis Krichanick, the two-year-old son of Jacob Krichanick, died in St. Peter's hospital in New Brunswick, after being scalded by a cup of hot tea.

Bernard Fagan, who was convicted of simple assault for shooting and killing Joseph Crowley, ten years old, on Oct. 31, was sentenced in Jersey City to three years in prison and to pay a fine of $1,000.

YESTERDAY'S LOCAL WEATHER.

8 a. m. temperature	33
8 p. m. temperature	35
Maximum temperature	38
Minimum temperature	33
Mean temperature	36
Normal temperature	29

"THAT IS NO GOOD AT ALL."

What It Meant When Used by the Italian Postal Official.

"A postoffice order was awaiting me in the postoffice of a small Italian village," writes a correspondent of the Cologne Gazette. "I could see the pleasant little document lying on the counter, so I gave my name and asked for the money.

"The official, however, remarked that that wouldn't do. 'Ah,' thought I, 'he wants some proof of identity,' so I rummaged among my papers and fetched out my military service paper.

"'That is no good at all,' said the official, 'because'— But after the 'because' he stuck. The words refused to come out, and he merely assumed an icy official demeanor. 'Ah,' thought I, 'he can't read the German of my service paper,' so I went away and dragged in my innkeeper, and he swore with a mighty oath that I was so and so.

"'That is no good at all,' was all the man behind the counter vouchsafed, though he said it with a smile. So I hurried back to the inn and fetched further proofs of my identity—a passport, an authenticated copy of a certificate of nationality and finally even a letter from an Italian relative. Surely the postoffice man would be able to read them.

"'That is no good at all,' he said, with another of his pleasant smiles, after he had read them, adding that he was very, very sorry. Naturally I got angry at this and abused him as well as a limited acquaintance with foreign terms of abuse would permit.

"'That is no good at all,' he said, with another of his smiles, as he rattled the shutter across the pigeon hole. Next morning I returned to the charge only to see the shutter fly across again. The day after the same thing happened. But on the third day I brought the burgomaster with me. I came prepared to have it out with the Italian postoffice. What was my astonishment when I saw the clerk waiting for me behind the open shutter, with a handful of small coins, which he counted out to me, winding up with a fascinating smile as he said, 'Don't you see, yesterday and the day before I hadn't enough money.'"

MYSTERY OF LEPROSY.

And the Treatment, Its Victims Received in the Middle Ages.

Why leprosy occurs in certain places and not in others is one of the mysteries of medicine. In the early centuries of the Christian era it spread all over Europe. Every city had its leper house. For no cause that any one can assign it began to disappear early in the sixteenth century, and Europe soon numbered its empty lazarettos by thousands. Climate has no influence on the disease, for when it left the most of Europe it persisted in Norway, Iceland, Spain and the islands of the Mediterranean. In Asia it is to be found from India to Siberia, and no part of Africa is free from it.

That leprosy can be planted in new territory is shown most pointedly in the terrible experience of Hawaii, which was free from the disease until about 1850, when the Chinese brought it there. Now Molokai is a name to make men shudder.

In the middle ages it was the custom to consider a man dead whenever he was found to have leprosy. His heirs divided his property, a funeral service was said for him and a shovelful of earth thrown after him as he walked to his living grave in the leper house. The world is kinder now, but knows no treatment for this scourge which is much more effective.—St. Louis Republic.

A Fair Jury.

In a suit some years ago between father and son before an Indiana justice of the peace the sextet comprising the jury came in after three hours' deliberation with the following impartial verdict: "We, the jury, agree to find judgment for neither plaintiff nor defendant and find that each pay half the costs." It is said the verdict struck every one as being so unusually fair that even the parties to the action were satisfied.—Case and Comment.

Both Were Riding to Lose.

A story of "pulling." A dying jockey commending his son to the gods that govern racing added as a parting monition: "Never talk, my boy. I talked once too often. I was riding a match with J., and we were neck and neck. 'You needn't ride so hard,' I said; 'I'm not going to win.' 'Oh, aren't you?' he said, whereupon he fell off his horse, and I had to win."—London Nation.

Sure!

It was the third day at sea, and the Boston man who sat next to the Chicago man in the diner of the steamer was sick and irritable.

"Why do you bolt your food in that manner?" asked the Boston man as he watched the Chicago man eat.

"To keep it down," replied the Chicago man.—St. Louis Post-Dispatch.

Norway's Climate.

The average length of life is greater in Norway than in any other country. This is attributed to the fact that the temperature is cool and uniform throughout the year.

An Old Story.

"Did that palmist tell you the truth about yourself?"

"Yes, but my wife has been doing that for years."—Birmingham Age-Herald.

Signs.

"Do you believe in signs?"

"Certainly, when they are to let people know what business you are in."—Baltimore American.

—You can make it pay you to read the store ads in today's paper—make it pay you in actual savings on purchases you need to make. Try the experiment.

Modern Footwear for Woman

Stuart's Shoes stand in the very forefront of popularity among women of refinement and good taste.

The styles are distinctive and represent the very latest in feminine footwear, while the value giving policy of our store prove it is an economy to trade here.

$2.50 to $4.00

Boston Hub-Mark Rubbers

Stuart's SHOE SHOP
215 WEST FRONT ST.
We Give and Redeem Surety Coupons

Boston Hub-Mark Rubbers

STYLE SR RELIAB'LITY

CONFIDENCE

Confidence is a plant whose roots find their source in the hearts of the people.

Confidence does not grow like a weed. But steadily, slowly, surely it flings out its study leaves and bursts into blossoms of eternal fragrance.

The Rothberg store has built up more than a reputation—more than a name—it has created Faith—Faith in all its Principles—Faith in all its dealings.

Every move we make, every sale we make, is measured by the precepts of the Golden Rule, a rule which for 2,000 years has swayed men's actions for the Sake of Good.

The name "Rothberg" is a synonym for "Reliability," and our daily record a step further in the March of Progress.

ROTHBERG'S

STEIN-BLOCH SMART CLOTHES
"Most Things Men Wear."
214 West Front Street
Right Next to Proctor's.

THEY'RE GOING FAST

The women of Plainfield are showing their appreciation of a genuine bonafide

CLEARANCE SALE

We have sold more suits since the inauguration of our half price suit sale the past two days than any two days this season. WHY? There's a reason

ANY SUIT IN THE HOUSE at just

HALF Former Price

Nothing remarked, nothing marked up to better enable us to come down, an honest desire to unload, a fair deal to you, that's the whole story.

All $12.50 Suits, now	6.25	All $25.00 Suits, now	12.50
All $13.50 Suits, now	6.75	All $27.50 Suits, now	13.75
All $15.00 Suits, now	7.50	All $30.00 Suits, now	15.00
All $19.50 Suits, now	9.75	All $35.00 Suits, now	17.50
All $22.50 Suits, now	11.25	All $36.50 Suits, now	18.25

More For Your Money at—

Tepper's

PLAINFIELD, NEW JERSEY

THE BUSY STORE.

January Clearance Sale Is Now Going On

SEMI-ANNUAL CLEARANCE SALE!

COATS, SUITS, SKIRTS, DRESSES AND CHILDREN'S WINTER APPAREL.

All winter weights and styles to be closed out regardless of former prices. This is a sale of Coats and Suits in our new Cloak Department, where you will find the largest assortment of styles to select from, and plenty of room space to be waited on with courtesy

To attempt to describe the many styles we are showing we could fill this entire page. Better come in and see the many attractive styles and great bargain prices we have marked them for this sale.

$10 Fancy Zibeline Ladies and Misses' Coats in nobby styles; sale price 5.98

$12 Broadcloth and Boucle Coats 7.98

$15 Astrakhan Coats, black or brown 9.98

$17.50 and $20 High Grade Coats 11.98

$8 and $10 Sport Coats; a selection of about 25 new, smart styles; at $3.98 and 4.98

CLEAN SWEEP ON ALL OUR SUITS AT THIS SALE.

$10 and $12 Tailored Suits. This lot consists of about 25 Suits for Ladies and Misses; up to 40; excellent $10 value; sale price.. 5.98

$15 All Wool Serge Suits; black, navy and brown; sale price 8.98

$20 Hand Tailored High Grade Suits; sale price..... 11.98

$25 Extra Fine Tailored Suits in black, brown or navy. Included in this lot goes extra stouts, sizes up to 52; all hand tailored with guaranteed satin linings; Clearance Sale Price 16.50

CORSETS TO GO AT ALMOST HALF PRICE AT THIS CLEARANCE SALE.

We carry in our Corset Department every reliable and popular style in Corsets, such as Nemo, W. B. Reduso, R. & G., C. B., Thompson's, Bon Ton, La Reine, and all marked down for this sale.

All our $1 Corsets; sale price....69c

$3 Nemo and W. B. Reduso in all sizes; sale price..... 1.95

50c Corsets, long models 39c

DRESSES.

For Street, Dress or Evening Wear.

$10 Handsome all wool Sample Dresses, made of serge, ratine, in all leading desirable shades; Clearance Price 5.98

$15 Silk Poplin or Messaline Dresses; handsomely trimmed; all sizes; sale price 8.98

$5.98 Serge Dresses, sale price, $2.98 and 3.98

SPECIAL SKIRT BARGAINS.

$3.00 All Wool Plaid Skirts; sale price 1.95

About 50 Skirts in various styles of broken lots; all formerly sold up to $2.98; sale price 1.49

$2.50 Silk Petticoats; all new shades; sale price 1.79

MILLINERY TO GO AT THIS SALE AT A FRACTION OF FORMER PRICES.

Your choice of any Trimmed Hat with two-tone plume; sold up to $6, at 2.98

Plush and Felt Shapes, sold up to $2.50; sale price 98c

Girls' School Hats, $2 value; Sale price 98c

Children's School Hats; $1.25 value; sale price 79c

50c Children's Hats, sale price...29c

THE GREAT WHITE SALE!

WRAPPERS & HOUSE DRESSES.

$1.25 Value House Dresses, sale price 79c

$1.50 House Dresses, high or low neck; sale price 98c

Flannel Wrappers, fast colors; $1.50 value; sale price..... 98c

$1.50 Silk Ruffle Petticoats; sale price 98c

HIGH-GRADE WHITE GOODS

of Dependable Quality

AT RADICAL REDUCTIONS AT THIS SALE.

We carry an exceedingly dainty line of Muslin Underwear, having the exclusive product from one of the leading manufacturers in this country, located in this city.

25c Corset Covers; new spring styles; lace or embroidery; sale price 17c

50c Dainty Corset Covers; sale price 39c

50c Shapely or Royal Brassieres; about 5 different styles; sizesup to 48; sale price 39c

Combinations with Skirt or Drawers; made of fine nainsook daintily trimmed; sale price..... 98c

PRINCESS SLIPS.

$2.98 Hand Embroidered Princess Slips; sale price..... 1.95

Child's 50c Night Drawers, sale price 39c

59c Flannel Gowns for Ladies or Children 39c

All our $1 Flannel Gowns; sale price 79c

59c Gowns; high or low neck; sale price 39c

$1 Night Gowns, made of fine Longcloth; sale price 79c

$1.98 Fancy Gowns; trimmed with shadow lace or embroidery; sale price 1.39

ROSENBAUM'S BAZAAR

115-117 W. Front St., Plainfield

Opp Somerset St.

All Main Line Cars Stop at Our Door

PAINTERS AND DECORATORS.

JUST RECEIVED 8,000 ROLLS OF THIS YEAR'S

WALL PAPER

At special prices, selling at 8 and 10 cents per roll. This is an opportunity to secure up-to-date wallpaper at a saving.

Woolston & Buckle

Painters and Decorators.

145 NORTH AVENUE.

Now is the Time

To paint your house—in the cool of the year, when the paint dries slowly, and consequently lasts longest No hot sun to cause blisters. And the house painted now is preserved against the ravages of winter storms.

Distributor of John W. Masury & Son's pure colors, ready mixed paint, varnishes, glass, etc.

JAMES C. HANSEN

Tel. 346.

J. HIMMELFARB

Ladies' Tailor, Dressmaker and Furrier.

NOS. 309-311 NEW ST., BETWEEN 3RD AND 4TH STS., TEL. 903-W.

Particular pains exercised in the making of a garment, the fitting of the same and attending properly to the little details that mean so much in the finished garment—thus satisfactions follows.

Expert workmanship and Perfect Fit Guaranteed.

I will appreciate a call and will be pleased to show styles and samples of work Prices Reasonable.

TRUSSES

NEW FITTING ROOM

Elastic Hosiery, Supporters, Braces, KNEE CAPS, ANKLETS, Etc.

William M. Walsh

North and Watchung Avenues.

Plainfield, N. J. 'Phone 1964.

OPP. DEPOT.

Hoagland's Express

FINE FURNITURE

MOVING

Office. 116 West Second St.

Telephone 883-W.

BOROUGH TO TAKE APPEAL

(Continued from page 1.)

The judgment is dated the same day, namely, November 30th. Since the copy of this judgment that was first produced did not come from the office of the County Board, and the secretary of that Board testified that he was unable to find such a judgment in the files of the Board, and inasmuch as the whole proceeding appeared to be involved in confusion and obscurity, we decided to inquire at length into the entire transaction, including the matter of notice to the other taxing districts of Somerset county, affected by the action of the County Board. This action was so extraordinary that we felt it our duty to investigate the matter from its inception.

"The secretary of the County Board upon being recalled at the final hearing, testified that upon a further search made jointly with the former clerk of the Board, he had found the original judgment, and also the original petition filed with the County Board, and upon which the said judgment was based. There is therefore no doubt of the bona fides of this judgment, and the only question remaining is whether it gives to the petitioner a status that brings the Borough of North Plainfield within the purview of the Act of 1910.

"The proceedings before the County Board were initiated by a petition in which it was alleged that the real and personal property in the Borough of North Plainfield had been assessed for the year 1912 at its true value, and that the property in the other taxing districts of Somerset county were assessed at less than true value. The prayer of the petition is that 'to the assessment of the said taxing districts of Somerset county, other than the Borough of North Plainfield, for the year 1912, be added such sum or amount as shall seem equitable, and that such further or other order be made for the relief of your petitioner as in the premises may be deemed equitable and just.' Section 3, Chapter 120, Laws of 1906, provides that 'any taxing district which may feel discriminated against by the assessed valuations of property within such taxing district, or by the assessed valuation of property in any other taxing district in such county, may, within such time, and upon such terms as the said Board shall by rule prescribe, file a petition of appeal to such Board, setting forth therein the cause of complaint, the nature and location of such assessed property, and the relief sought.' The Board is thereupon empowered summarily to hear and determine such complaints, and revise and correct such assessments 'in accordance with the true value of such taxable property.' The filing of the petition is necessary to give the County Board jurisdiction. This jurisdiction is to deal with the cause of complaint set forth in the petition. In the case under review, the Borough of North Plainfield did not complain of its own assessment. Its admission that its property was assessed at true value stopped it from making such complaint. It based its complaint upon alleged under-valuations in the other taxing districts of the county, and asked that those assessments be increased. That was the proper course to pursue, to secure relief from the undue share of the county tax burden which it alleged it was obliged to bear. The County Board, however, by its judgment, ignored the cause of complaint set forth in the petition, and undertook to grant a form of relief for which the petitioner had not prayed, and to which it was by its own admission clearly not entitled. The County Board was, in our opinion, without jurisdiction to render such a judgment as it appears to have given.

"Even if it be conceded, as it is not, that the jurisdiction of the County Board is not open to question in the proceedings before us, the judgment relied upon should not be given the effect claimed for it by the petitioners. In terms it orders that 'the valuation of $4,983,625, levied this year (1912), against the real and personal property situated within the borough, be reduced by an amount equivalent to eighteen and thirty one-hunderths per cent. (18.30%) of said valuation of $4,983,625, which amount shall be deducted from the total net valuation of the ratables of the said borough, upon which county and State schol taxes shall be apportioned in the year 1913. The said reduction, however, shall include, and shall not be in addition to any reductions which may be made this year, in the assessment of any real and personal property within the said borough, upon the appeal of any of its individual property owners.' This judgment was to take effect in 1913. It did not take effect in 1912. It did not operate to reduce a single tax bill in the borough in that year. Not one valuation of property within the borough was affected by this judgment. No taxpayer paid a single penny less into the borough treasury because of this judgment. The borough received from the taxpayers precisely the same amount it would have received if the judgment had not been rendered. This judgment was in fact merely an official promise by the County Board that in the following year, the ratables in the Borough of North Plainfield would be reduced to the extent of 18.30 per cent. The County Board had no authority to make such a promise. The fact that it attempted to clothe the promise in the form of a judgment gives it no additional force or efficacy. There appears to have been some misunderstanding as to how the promised reduction was to be effected. The assessor of North Plainfield Borough evidently understood that he was to make the reduction. He testified that in pursuance of the judgment of the County Board, he reduced his individual assessments for 1913 about eighteen per cent. in each case. His valuations were afterwards increased by the County Board, so that the ratables of the borough as finally fixed, were $4,334,000, as compared with $4,999,725 in 1912. Thus there was a reduction of about $650,000, from the valuations of 1912, notwithstanding the fact that so far as the records show, the assessment of 1912 was at its true value, and was not attacked by anybody. The testimony in the case makes it clear that the reduced assessment for 1913 was the result of an attempt by the County Board to carry out in part its promise made in 1912."

Here follows the paragraph quoted at the beginning, dismissing the appeal.

That the borough would appeal to a higher court from the verdict of the State Board, was announced by Judge Isaac P. Runyon, associate counsel with Major Carl Lentz, representing the borough in the matter. A meeting of the Councilmen will be held either tomorrow night or on Monday, at which time a plan of action will be decided upon. Copies of the opinion rendered by Mr. Jess, of the State Board, have been sent to Mayor Robert Clark, Jr., and to members of the Council, who will be thoroughly acquainted with the contents when the meeting is called.

Asked if he had anything to say regarding the verdict, Mayor Clark said this morning, "Well by the decision of the State Board, it seems that we no longer have any right to say anything." The executive said he had not thought the matter over long enough to make a further statement. Councilman Julius Stahl said that in view of the evidence, he didn't see how the Board arrived at such a decision.

MANY WERE PRESENT AT IMPERIAL CLUB'S DANCE

Guests were present from Elizabeth, Bound Brook, Somerville, Bayonne, Newark and Perth Amboy at the dance of the Imperial Club held last night in Saengerbund Hall. A program of entertainment was rendered between the terpsichore numbers, the feature of which was a dance by James Sperrelly, of Bayonne, who with a partner, gave a demonstration of the latest dances. In a recent dancing contest Sperrelly danced for three hours without a stop. George Pagellucci sang popular songs.

The arrangement committee was composed of these officers: President, H. Willard; vice president, J. English; secretary, G. Giddes, and treasurer, G. Jones. The reception committee, H. Ward, C. W. Brown, T. J. Mullin, G. W. Todd, W. Hand and C. Johnson. G. Jones acted as floor manager.

CELEBRATED PIANIST DELIGHTED AUDIENCE

Miss Eleanor Spencer Got An Ovation on Her First Appearance Here.

Eleanor Spencer, the young American pianist who has been so well received by the New York and Boston critics, and Paul Reimer, the noted lieder singer, made their initial appearance in the Hartridge School Auditorium last night. Owing to the many amusements going on the recital was not well attended, but a return engagement of these artists would no doubt bring out a large audience.

Miss Spencer's playing was a rare treat. In many ways she astounded her hearers with her perfect technique, feeling and power. In every way did she display the true musicianship that comes from long study under the great teachers. Not only is Miss Spencer one of the greatest of women pianists, but she has beauty, charm and ease—all of which go to make up the essential qualities of a great artist.

Miss Spencer began with two Schumann numbers, Novelette in D, and the Arabeske. This was followed by the Chopin Grand Polonais in E flat. For the many young piano students present, the Arabeske was perhaps the most appreciated. For her second group, Lotus Land, Cyril Scott's famous composition, was rendered. Miss Spencer played three encore numbers. The Butterfly Dance, Chopin, being the most appreciated.

As a singer of lieder Mr. Reimer immediately won favor. He has remarkable power of combining the lyric and dramatic elements in the rendering of his songs. His voice is of beautiful tembre and most flexible. His rendering of a group of international folk songs, especially "Su, Su," (old Swedish), was most interesting. Theodore Flint was the accompanist.

—Advertise in the Daily Press.

—Competition between the stores in value-giving grows keener all the time—and makes the store ads of increasing purse-interest to you all the time.

THE APPLEGATE MEAT MARKET

WHERE QUALITY COUNTS

SPECIALS FOR SATURDAY

Hindquarters Genuine Lamb, lb	20c
Legs Genuine Lamb, lb	20c
Hindquarters Mutton, Legs Mutton, lb	16c
Loins Mutton, lb	16c
Sweetcorn Bacon, by strip, lb	22c
Skin Back Hams, lb	18c
Regular Hams, lb	18c
Boncless Bacon, by strip, lb	18½c
Prime Rib Roast, lb	22c

PORK		PORK	
Link Sausage	20c	Sausage, own make, lb	20c
Roast Pork, lb	19c	Regular Fresh Hams, lb	19c
Fresh Cal. Hams, lb	15½c	Loin Pork, lb	19c

Clifford L. Applegate

164 East Front St., Opp. Woodhull & Martin's Tel. 1110.

A New Coffee Percolator

of the well-known Rochester make

SIMPLICITY

Made of but two parts, solid copper, nickle plated.
No valves to get out of order or small parts to lose.
Easy to clean, easy to operate.

ECONOMY

Extracts all the delicious Aroma from the Coffee bean.
Requiring less Coffee than any other process.
(Pulverized Coffee not required)
At a price within the reach of everybody.

FOR SALE BY

Gayle Hardware Co.

GENERAL HARDWARE AND HOUSEFURNISHINGS

'Phone 398 Front Street and Park Avenue

WE DO FINE JOB PRINTING. TRY US.

Plainfield Daily Press

Published Daily except Sunday, by the PLAINFIELD PRESS COMPANY, 105 North Avenue.

Entered at the Plainfield, N. J., Postoffice as Second Class Mail Matter.

Leslie R. Fort and Ralph L. Morrow, Editors and Managers.

TELEPHONE PLAINFIELD 1500 Private Branch Exchange connecting all departments.

Two cents a copy. Ten cents a week, $5.00 a year. Delivered by carrier or by mail. No extra charge for papers mailed to points in the U. S. and Canada.

Any subscriber failing to receive a single issue will confer a favor by notifying the business office.

Advertising rates mailed on application. Copy for change of Advertisements to ensure change for same day must be at the office by 9.00 a. m.

JANUARY 9TH IN HISTORY.

1811—Militia in New Orleans called out to suppress a negro insurrection.

1812—The French under Marshal Soult took Valencia, Spain.

1857—Charles Sumner was re-elected United States senator from Massachusetts.

1861—Steamer Star of the West was fired upon at Charleston.

1863—Formal opening of the Metropolitan Underground Railway in London.

1874—A statue of the Prince Consort was unveiled in London by the Prince of Wales.

1878—King Victor Emmanuel II. of Italy died. Born March 14, 1820.

1889—The suspension bridge at Niagara was wrecked by a storm.

1912—American troops were ordered from Manila to China to guard the railways.

Plainfield, N. J., January 9, 1914.

CHARITY WORK.

The seventh annual report of the Charity Organization Society just issued in pamphlet form gives some idea of the great amount of good being done by that body. Some facts and figures may be cited to illustrate this fact. During the year, work was obtained for seventy-four applicants. Eighty-one were placed in institutions and thirty-eight in private homes. It was necessary to bring sixty-one offenders before the court and to refer 128 to physicians for treatment.

The number of calls from applicants for help aggregated 4,108 and from consultatives 3,125 in addition to 7,233 office interviews. The secretaries, moreover, made 3,876 visits. They wrote 5,586 letters and attended to 2,126 received.

The income during the year totalled a trifle over $8,000 and the public may rest assured that it was all well spent.

AN INTERESTING WORK.

"Modern Battles of Trenton," a second volume from the pen of William E. Sackett, who has a breezy and spicy manner of writing about the political history of the State of New Jersey, has put in appearance this week, and contains very interesting reading for those who care to study the political and legislative manner in which the state has been conducted during the years since 1893. The volume reviews in detail the efforts to pass and prevent the passage of legislation on the part of reformers and the corporations, from the regime of Governor Werts to the end of the term of Woodrow Wilson as the chief executive of the State.

Mr. Sackett can well be said to be one who knows whereof he writes, and except for a few minor errors, due perhaps to the author not having been personally on the ground during some of the incidents he describes, and to faulty proof-reading, the book will immediately become an authority regarding modern legislative and political action. Probably as interesting as any feature is a chapter which concisely sketches the work which has been done to develop North Jersey through improved rapid transit facilities, including the tubes under the Hudson River.

The book is attractively printed, from the press of the Neale Publishing Company, and will occupy for all time a prominent place in the library of every man interested in public affairs in New Jersey.

Screaming that she had been jabbed with a "poison needle," a young woman caused great excitement on Broadway, New York, and the police, finding she was simply suffering from hysteria, hustled her home in a taxicab, so a news item reads. This is a new one; most actresses, to gain notoriety, tell stories of burglars getting their jewels.

Rev. Gabriel Reid Maguire, pastor of the Park Avenue Baptist church, attributes his over-flow congregations to the fact that he makes liberal use of newspaper advertising space to attract the people to the services. If his plan was generally followed there would be no such a thing as "empty churches."

In Maryland, the constitution prohibits a minister of the Gospel being a lawmaker and one day this week a dominie was refused the privilege of taking his seat as an Assemblyman. New York State, however, allows William Sulzer to assume his duties in the Empire State Assembly. Funny world, isn't it?

John Wanamaker, the merchant prince, never uttered truer words in his life than when he said the other day that "the man who sees nothing but disaster ahead is not a true American," and that "the breeders of panics ought to be deported."

Every loyal Plainfielder should make it his duty to attend the annual banquet of the Board of Trade. More general interest in the community and its welfare need to be aroused and on that occasion all taxpayers should get together.

Union county can well afford to pay Augustus W. Schwartz $1,500 a year for his services. He has been a particularly efficient public servant as sealer of weights and measures and the $300 increase he now receives is none too much.

If you do not feel like giving while on this earth, put a clause in your will making some little bequest to the Plainfield Anti-Tuberculosis Society.

Yes, Mr. Mayor, Armstrong Mulford would be a fine selection for the assessorship appointment in the First ward.

The President's reply to Huerta's new year greetings bears testimony that he is some diplomat.

Well, there's one thing that radium won't cure and that is the high cost of living.

MINISTER DENOUNCES THE HIGHER CRITICISM

The union week of prayer services held at the First M. E. church, last night, attracted a large number of worshippers, Rev. Dr. C. M. Anderson, pastor of the First M. E. church, was in charge. Prayer was offered by Rev. Dr. Philip B. Strong and Rev. Dr. C. E. Herring, of the First Presbyterian church, read the Scripture lesson. The singing, which was a feature, was in charge of A. E. Osmun, who acted as precentor.

The address of the evening was by Rev. J. Y. Broek, pastor of Trinity Reformed church, his subject being, "The Bible." The speaker devoted considerable attention to a criticism of the higher critics, to show what he considered their false and misleading position.

Mr. Broek first spoke of the Bible as to its divine authority, and then the inspiration of the Bible, his third point being Jesus Christ, showing the complete harmony of all three.

Following Mr. Broek's talk, there were several testimonies and short prayers. The service tonight will be held at the First Presbyterian church, when Rev. Dr. Philip B. Strong, of the First Baptist church, will preach.

TO DISCHARGE PETIT JURORS IN UNION

Elizabeth, Jan. 9.—The petit jury panel drawn for the first two weeks in January term will be discharged without being called upon to serve. On Monday another panel will be drawn from which juries will be called for the cases to be tried, beginning January 19.

Judge Vail's term of office as Circuit Court judge expired this week and notification of the appointment of Luther A. Campbell, of Hackensack, as his successor was received too late to arrange the calendar. Judge Connolly has fixed January 19 as the date for the beginning of trials of indictments in criminal matters.

PATRIOTIC ORDERS TO PARADE.

Patriotic orders in Plainfield have received invitations to consider plans for a monster parade to be held in Newark, in the near future, the idea being to have all the patriotic organizations in Northern New Jersey join in the demonstration. The idea originated in Newark, where a large committee is now arranging details. The date will be announced soon.

Mr. and Mrs. Henry C. Hood, of Woodbine avenue, will leave tomorrow for an extended trip through Europe.

Henry Weiss, brother of Chief Marshal George Weiss, of the borough, left today for Jacksonville, Fla., on a pleasure trip.

Plainfield Lodge, No. 44, I. O. O. F., will install officers Monday night.

ENGLAND AND KING MENELIK.

British Government Watching Abyssinia—A Remarkable Career.

Since the death of Menelik England has been looking with anxious eyes upon Abyssinia, for there is considerable disorder in that country. Territory amounting to 8,000 square miles was ceded by the late negus to British Somaliland in 1897. All along the frontier bandit tribes have been collecting and threatening the central government. If, as the indications suggest, there is destined to be a series of wars to establish one of the many claimants to the throne, destitution among the Abyssinians will increase, and so will raids on British surrounding territory. Menelik had a great regard as well as a wholesome fear of the British government.

Photo by American Press Association

THE LATE KING MENELIK.

With little authentic known about the Emperor Menelik, he did enough in his own obscure corner of the world to establish the reputation of being one of the most remarkable men whom the negroid race has produced in recent years. The descendant, as he boasted, of the queen of Sheba, when he ascended the throne of Ethiopia he had to face a country riven among a score of petty states and principalities. He had to establish order and introduce the rudiments of civilization.

This he accomplished by calling to his aid the science and arts of Europe. He crushed the minor chiefs who opposed him and abolished slavery. He fostered the means of communication and encouraged agriculture. He even built railroads and encouraged his people to trade with the outside world.

Fenced in by fierce Mohammedans, Abyssinia remained unknown to Europe a thousand years. Still shut off from the sea by Italian Eritrea and British and French Somaliland, it is a hermit kingdom where almost anything may happen.

TO ADDRESS FRIENDS.

Edward Pennock, a minister from London Grove, Pa., will speak Sunday morning at 11 o'clock at the meeting of the Religious Society of Friends at the meetinghouse in Watchung avenue. He will also address the conference to be held in the afternoon at 2:30 o'clock, when his subject will be "Woodbrook Influences and the English Friends." Visitors are welcome at these services.

MACHINIST INJURED.

Carl Carlstrom, aged 43 years, of Spooner avenue, who is employed at the Pond Machine Tool Company as a machinist, caught his foot in a piece of machinery this afternoon, badly crushing it. He was removed to the hospital, where it is believed that the foot can be saved.

SENT TO STATE HOSPITAL.

Adjudged mentally deficient by Dr. A. H. Dundon, Charles Lyons, of Somerset street, was taken to the State Hospital in Trenton today by Marshal Herman.

GETTING THE SALT AIR.

United States Senator James E. Martine is sojourning at Atlantic City. He is making his headquarters at the Hotel Traymore.

MRS. HUGH BOYD.

Mrs. Alice Boyd, wife of Hugh Boyd, owner of the Home News, of New Brunswick, died at her home at that place at 12 o'clock today. She is survived by a husband and three sons, Arthur H. Boyd, William B. Boyd and Elmer Boyd.

Queen City Lodge, No. 226, I. O. O. F., will install officers Wednesday night, January 14.

Before and After.

When a man is in love with a girl he holds her hands so tightly that it would seem he is trying to keep her from getting away. After they are married awhile she has to hold his coattails to keep him at home.—Florida Times-Union.

—Advertise in the Daily Press.

WE GIVE FIVE PER CENT. PROFIT SHARING COUPONS.

Join the Club

Saturday Specials

Join the Club

THE McDOUGALL KITCHEN CABINET CLUB.

$2.25 COMFORTERS AT $1.75.

A good weight comforter in an assortment of colors.

20c PILLOW CASES 15c.

A 45x36 case of fine quality muslin.

$4.00 BLACK BEAVER HATS 98c.

The sacrifice seems almost ridiculous, but they must go regardless of former price.

$1.25 SWEATERS 89c.

Children's high and V neck sweaters in grey only.

TABOURETTE 79c.

These are the factory's discontinued patterns; in solid oak made to sell for $1.50.

60c COCO DOOR MATS 49c

Size 14x24.

59c CORDUROY 42c.

31 inches wide, fine velveteen corduroy in black, blue, brown and grey; sold early in season for 59c.

$3.00 AND $4.00 UMBRELLAS AT $1.49.

A miscellaneous assortment of men's fancy handle umbrellas to close out.

$3.00, $4.00, $5.00 & $6.00 TRIMMED HATS 98c.

Regardless of the former prices; any trimmed hat in the store goes in this sale.

25c HANDKERCHIEFS 18c.
$1.00 FOR A BOX OF SIX.

Men's fine all linen initial handkerchiefs.

OUR SEMI-ANNUAL SALE

of Women's Fall and Winter Shoes begins Saturday. All new up-to-date models bought this season. High and regular cut, button and lace in black and tan leather. Patent leather with kid and cloth tops; shoes that sold at $3.00 to $5.00, go in this sale for.....$2.45, $2.95 and $3.45

$1.50 AND $2.00 CHIFFON VEILS 98c.

In a variety of colors.

BROOMS 39c.

A light weight parlor broom; No. 6, with bamboo handle.

Join the Club

Woodhull & Martin Co.

Join the Club

WE GIVE FIVE PER CENT. PROFIT SHARING COUPONS.

THE McDOUGALL KITCHEN CABINET CLUB.

GETS SECOND VERDICT ON PROMISSORY NOTE

In the District Court yesterday afternoon, Judge Walter L. Hetfield, for the second time rendered a judgment of $50 in favor of Miss Ellen De Forest, who sued Thomas H. Watkins for money due on a note. Martin Stutsman represented Miss De Forest and former Judge William Newcorn was counsel for the defendant. A similar verdict was rendered several weeks ago, but Mr. Newcorn succeeded in having the case reopened on a technicality.

Miss De Forest testified that she loaned $50 to Mr. Watkins on a promissory note, and said he refused to pay the principal and interest when due. Watkins said the plaintiff had not paid him for the rental of a saddle for eleven months, and gave this as the reason he had not paid the amount of the note.

DESTRUCTION OF DAM MAY CAUSE LAWSUIT

Summit, Jan. 9.—The blowing out of the dam at Briant's Pond by the Union County Mosquito Extermination Commission, which contended that the spot was a breeding place for mosquitoes, may result in a lawsuit, according to William B. Denman, of Springfield, one of the heirs of the Briant estate.

Mr. Denman has consulted counsel with the view to bringing legal action against the commission. He claims that permission to blow up the dam was not procured from the heirs.

The commission contended that Charles Lum, lawyer for the Briant heirs, gave his consent. Mr. Denman said that he had interviewed Mr. Lum and that the latter had denied giving any such authority.

SOCIAL FOR DUNBAR CLUB.

A special program of entertainment has been planned for the members of the Dunbar Social and Educational Club at their regular weekly meeting in the Washington School tonight and will consist of a vocal solo by William Crey; a mandolin duet by Messrs. Knight and Tillman; vocal solo by Ralph Green, and several exhibition dances including the Spanish Ostende and the Virginia Reel. Preparations will also be made tonight for an indoor athletic meet in which both girls and boys will compete in the near future.

WILLARD ON TRIAL.

Los Angeles, Cal., Jan. 9.—The trial of Jess Willard, the pugilist, and nine boxing promoters and spectators, accused of having violated the State law against prize fighting in connection with the bout at Vernon, Cal., August 22, last, when Willard's opponent, John ("Bull") Young, was killed, was begun in Superior Court here yesterday.

Unity Lodge, No 102, K. of P., will install officers on Thursday night January 15.

COSTS 43 CENTS A DAY TO FEED A PRISONER

Elizabeth, Jan. 9.—Sheriff William H. Wright submitted his annual report to the Board of Freeholders yesterday. It shows the cost of living in the county jail is about forty-three cents a day for each person. The total cost of food for the past year was $9,203.

The number of prisoners received in the jail from January 1 to December 31, 1913, was 1,019. The average number in custody each day was fifty-eight. Although the prisoners represented nearly every nationality there were among them no Japanese or Chinese.

The total amount of fines collected amounted to $1,082.49.

WOULD FILE MORE BRIEFS IN GAS RATE CUT APPEAL

Trenton, Jan. 9.—As counsel for the Public Service Gas Company, Frank Bergen applied to the Court of Errors and Appeals yesterday for permission to file appeal against the order reducing the price of gas in the Passaic district to ninety cents. Mr. Bergen said that he had received a supplementary brief prepared by George L. Record, counsel for several of the municipalities involved in the gas rate decision. His application, therefore, included a request that both Mr. Record and he be given permission to hand up additional briefs.

Frank H. Sommer, representing the Board of Public Utility commissioners, informed the court that although he had no objection to the course suggested by Mr. Bergen, he would like to have ten days within which to file a supplementary brief himself, answering the new subject matter considered in the briefs of Mr. Record and Mr. Bergen.

The court announced that it would consider Mr. Bergen's application in conference and it was intimated that a decision would be announced during the day. In the meantime the acceptance of both briefs was withheld.

—Daily Press want ads. bring results.

Arrival and Departure of Mails At Plainfield Postoffice

February 1, 1913.

NEW YORK MAILS. Arrive—5:30, 8:00, 8:40, 11:45 a. m., 1:30, 2:30, 5:00, 5:30, 8:30 p. m., 12 midnight. Close—6:30, 8:00, 9:00, 10:45 a. m., 12 noon, 2:00, 3:50, 5:50, 7:45, 9:00 p. m.

SOMERVILLE AND EASTON. Arrive—8:40, 10:00 a. m., 12:30, 3:15 and 7:00 p. m. Close—6:30, 8:00 a. m., 1:30, 4:30 p. m.

PHILADELPHIA—Direct. Arrive—5:30, 8:00, 9:40, 11:45 a. m., 12:30, 2:30, 7:00 p. m. Close—6:30, 11:30 a. m., 1:30, 7:00, 9:00 p. m.

THROUGH FAST MAIL FOR EAST. Close—12 noon, 2:00, 3:50, 5:50 p. m.

DIRECT THROUGH FAST MAIL FOR WEST. Close—6:30, 11:30 a. m., 1:30, 5:00 and 9:00 p. m.

DIRECT SOUTHERN MAILS. Close—6:30 a. m., 1:30, 7:00 and 9:00 p. m.

PENNSYLVANIA. West of Easton Close—6:30 a. m., 1:30, 5:00, 7:00 p. m.

ELIZABETH—Direct. Arrive—5:30, 8:40 a. m., 1:30, 2:00, 5:30 p. m. Close—8:00, 9:00 a. m., 12 noon, 2:00, 5:50, 9:00 p. m.

NEWARK—Direct. Arrive—5:30, 8:45 a. m., 1:30, 2:30, 5:30 p. m. Close—6:30, 8:00, 9:00 a. m., 12 noon, 2:00, 3:50, 5:30, 5:50, 9:00 p. m.

WATCHUNG. Arrive—1:00, 6:45 p. m. Close—9:00 a. m., 12:30 p. m.

WARRENVILLE. Arrive—1:00 p. m. Close—9:00 a. m.

SUNDAY MAILS. Office open from 9:30 to 10:30 a. m.

Mail closes at 6:15 p. m.

E. A. BIRD, P. M.

ADVERTISEMENTS —FOR— NEW YORK HERALD WORLD, TIMES, SUN, JOURNAL, TELEGRAM, AMERICAN, BROOKLYN EAGLE, GLOBE —AND— NEWARK EVENING NEWS RECEIVED AT PLAINFIELD DAILY PRESS AT REGULAR OFFICE RATES.

PURE NORWEGIAN COD LIVER OIL, 50c Pint.

Tasteless Cod Liver Oil, large bottle.....75c

Old Fashion Emulsion of Pure Cod Liver Oil, large bottle...50c

SCHREINER BROS. Prescription Druggists PARK AVE., COR. SECOND ST.

The Home Meat Market 181 Somerset St. Fresh Killed Jersey Poultry and Pork O. P. Crane TEL. 2344-W.

Headquarters for GIBSON'S RYE E. C. WESCOTT, 115 East Front Street.

—Advertise in the Daily Press. It pays.

The Growth of This Bank

has been very satisfactory during the past year and it is with confidence that we look forward to even greater increase during the coming year.

We thank our depositors and friends for their liberal patronage.

New Accounts are cordially invited.

3% Interest on Checking Accounts of $500.00 and Above.

4% Interest on Savings Accounts of $10.00 and Above.

THE CITY NATIONAL BANK

PLAINFIELD, N. J.

CAPITAL $150,000.00

SURPLUS AND PROFITS (ALL EARNED) $300,000.00

News Films of the Passing Show

Lamps on baby carriages are required in an ordinance introduced in Cincinnati.

E. L. Townsend of Readsfield, Me., recently sold for $21 net profit six turkeys which were hatched July 1.

Mrs. January Hart of Allington, Conn., breaking all records, presented her husband with two pairs of twins in one year. Birthdays, Jan. 23, Dec. 23.

Acting as professional dance escorts is the latest innovation offered needy Harvard men to earn money. There lately has been a dearth of youths at society's dancing functions.

Rudolph Hoffman, suing Dr. Gustave A. Rueck of 1070 Tiffany street, New York, alleged that the physician cut off his toe while treating him for a corn so Hoffman could not interfere with Dr. Rueck's alienation of Mrs. Hoffman's affections. Hoffman demanded $10,000.

BRINGS TALES FROM LAND OF HORROR AND MYSTERY.

Nigerian Official First European to See "Bird Dance" and Sacred Pools.

Amaury Talbot, a district commissioner in southern Nigeria, and his wife have just made a remarkable journey of over 4,300 miles in the Eket district, a country of rivers and creeks, many unexplored, with a population of a quarter of a million Ibibios.

Mr. Talbot says he found customs and ceremonies which appear to have come down unchanged from the days of the Pharaohs. In some parts the dead are roughly mummified, while underground burial chambers are to be found planned like those of ancient Egypt. He found also traces of bird worship and witnessed a bird dance never before seen by Europeans.

Most of the towns have their sacred pool, inhabited by good or evil spirits, to which in the past countless human victims were sacrificed. On two of these holy waters—the Lake of Life and the neighboring Pool of Hatred and Death—Mr. Talbot and a Mr. Eckin of the Kwa Ibo mission are the first and only existing white men to have set eyes.

Mr. Talbot, referring to the hard task of the administration in dealing with secret societies, which at certain times of the year still seek to offer human sacrifices, said:

"Toward the end of September such an attempt was made by a group of towns in a distant part of the district never before visited by Europeans. My attention was first drawn to this particular society, which bears the dreaded name of Ekkpo Njawhaw (Ghosts—the Destroyers), by a poor woman who brought some fragments of charred bone, which, she asserted, was all that was left to her of an only brother.

"The people as a whole are perhaps the most bloodthirsty of all Africa. For months no day passed without man or woman running in covered with blood and often horribly mutilated to claim the protection of the commissioner."

HE'S THE COLDEST SENATOR.

Freeding of Alaska Rode 2,600 Miles by Dog Team When It Was 62 Below.

"Being a senator in Alaska is a serious proposition," said Senator Conrad Freeding of Nome, who recently arrived in Washington. "I traveled 2,600 miles by dog team with the barometer at times 62 degrees below zero in order to attend the last session of the legislature at Juneau. It required two months to make the journey.

"When we started the session the first thing we did was to pass a woman's suffrage law. I handled the bill in the senate. Up in Alaska we try to keep politics out of our legislative discussions."

The senator is working for the Alaskan railroad bill, which asks an appropriation of $40,000,000 from the government.

CORRECTS SCIENCE'S ERRORS.

Carnegie Institution Yacht Back From Three Years' World Cruise.

After a three and a half year cruise about the world, during which she traveled 63,000 miles, the nonmagnetic yacht Carnegie of the Carnegie institution in Washington recently returned to New York.

During every day of her trip, through frigid and torrid zones, scientists took magnetic observations and brought back records of important errors, particularly in the charts showing the compass variations over the Indian ocean.

The correction of these errors will prove of great importance to navigators.

EXPLORING NOW A MANIA.

Peers Among the 4,800 Who Wish to Accompany British Expedition.

J. Foster Stackhouse, leader of the British expedition which plans to start for the antarctic in 1914, has received 4,800 offers of services from men eager to join the expedition.

Among the applicants are sixteen peers. One of the latter said in his letter that he is willing to act as assistant to the cook if there is nothing better for him to do.

Manager Bill Carrigan of the Red Sox will consent to no trade that involves Harold Janvrin. Bill believes Janvrin will show regular big league stuff next season.

EXPERTS DISCUSS MONEY LAW; BULKLEY ON PROBABLE EFFECT

It Will Work Out Better For Country Banks, Says Ohio Congressman

Financiers Hopeful, but as a Whole Are Cautious In Predictions

WITH the signing of the new currency bill by President Wilson the second biggest piece of business of the Democratic administration is out of the way, and, as in the case of the new tariff law, the country must wait to see how it works out. While confident of the result, the president and his advisers are no less interested than the country at large in awaiting the sequels to these epochal events in our political history, in seeing their results in practical demonstration.

The next step is the naming by the president of the federal reserve board of seven. The secretary of the treasury and the new comptroller of the currency will be members, and the other five will be chosen from private life.

President Wilson is credited with desiring Senator John W. Weeks of Massachusetts to serve on the federal reserve board.

The indications are that in spite of his declaration that he would decline membership on the board an effort will be made to induce James J. Hill to become the head of that organization, a position that will carry with it the title of governor.

Wilson Happy and Optimistic.

Many months hard work was put in by the framers of the bill, and the president in his address upon the occasion of affixing his signature to the measure paid especial tributes to Representative Carter Glass and Senator

Photo by American Press Association.

JOHN SKELTON WILLIAMS.

Robert L. Owen, chairmen of the respective congress committees. It was a happy moment for the president, and he showed it as, reaching for the fourth gold pen in signing the bill, he jocularly remarked to those about him, "I'm drawing on the 40 per cent gold reserve."

After signing the bill he said in part:

As for the bill itself, I feel that we can say that it is the first of a series of constructive measures by which the Democratic party will show that it knows how to serve the country. In calling it the first of a series of constructive measures I need not say that I am not casting any reflections on the great tariff bill which preceded it. The tariff bill was meant to remove those impediments to American industry and prosperity which had so long stood in their way. It was a great piece of preparation for the achievements of American commerce and American industry which are certain to follow. Then there came upon the heels of it this bill which furnishes the machinery for free and elastic and uncontrolled credits put at the disposal of the merchants and manufacturers of this country for the first time in fifty years.

I have been surprised at the sudden acceptance of this measure by public opinion everywhere. I say surprised because it seems as if it had suddenly become obvious to men who had looked at it with too critical an eye that it was really meant in their interest. They have opened their eyes to see a thing which they had supposed to be hostile to be friendly and serviceable—exactly what we intended it to be and what we shall intend all our legislation to be.

The men who have fought for this measure have fought nobody. They have simply fought for those accommodations which are going to secure us in prosperity and peace.

"I never had any doubt," said Secretary McAdoo, "that the national banks would enter the system. My experience is that after a law of this character is passed there is a patriotic acceptance of it. This law, I believe, will prove the greatest thing that has happened in the country in a generation."

Making System Operative.

Immediately the new banking system became law it was announced that the organization work would be undertaken at once by Secretary of the Treasury McAdoo and Secretary of Agriculture Houston of the committee charged by law with the task. The third member of the committee, which is known as the reserve bank organization committee, is the comptroller of the currency. That office is vacant and will be filled by the president upon his return from Mississippi. John Skelton Williams, assistant secretary of the treasury, is said to be the president's choice for comptroller. Congress has adjourned until Jan. 12, and in the absence of the third member there will be no formal meeting until after that date.

The first duty of the reserve bank organization committee is to designate the federal reserve cities. Under the law there are to be not less than eight or more than twelve.

There is considerable speculation as to the probable location of these federal reserve banks.

All national banks are required by the law to become members of the federal reserve banking system or surrender their charters.

Cities Up to Requirements.

The capital and surplus of banks entering the system, and the relative aggregate of the capital and surplus of

© by American Press Association.

WILLIAM G. M'ADOO.

prospective member banks in financial centers throughout the country will be carefully considered.

The only cities in which the capital and surplus of national banks are in excess of $25,000,000, with the approximate capital and surplus of such banks located in them, are these:

Boston, over $45,000,000; New York city, over $249,000,000; Philadelphia, over $65,000,000; Pittsburgh, over $33,000,000; Chicago, over $69,000,000; St. Louis, over $32,000,000, and San Francisco, over $43,000,000.

Philadelphia is a strong candidate for selection as a regional reserve city.

Many western men have contended that there should be two regional cities on the Pacific coast. San Francisco would undoubtedly be one of them, but there would be keen rivalry between Portland and Seattle. Others believe that Minneapolis or St. Paul should be chosen as a regional center to accommodate the region between Chicago and the Pacific coast.

Leading Bankers' Opinions.

Now that the new system is a fact, state and national bankers are not disposed to be too critical. Opinions of men in various parts of the country are given herewith:

Paul M. Warburg of Kuhn, Loeb & Co., New York:

There cannot be any doubt that the enactment of this legislation will inaugurate a new era in the history of banking in the United States. While it is to be regretted that some important suggestions made by the business community could not be adopted, the fundamental thoughts, for the victory of which some of us have worked for so many years, have won out—that is to say, from now on we shall witness the gradual elimination of the bond secured currency, of scattered reserves, of immobilized commercial paper and of pyramiding of call loans on the Stock Exchange. The ship is headed right, and nothing will ever turn her back into her old course.

Charles Smithers of F. S. Smithers & Co., New York:

We shall henceforth be able to finance our commercial operations without recourse to such a large amount of actual banking capital as was necessary before.

It will be done on credit, backed by the mobilized power of the entire banking resources of the United States. This is going to release huge sums of capital, which will undoubtedly be employed in further developing the splendid resources of this country.

Newton D. Alling, vice president of the National Nassau bank, New York:

Of the currency changes the most important is that affecting the reserves. For any one to prophesy just what result this changed requirement is going to have in any one section at any one time would be presumption. But after a considerable period of adjustment and re-establishment of relations its general effect should be beneficial all over the country.

George H. Prince, chairman of the board of directors of the Merchants' National bank of St. Paul, Minn.:

While the bill is a good one, it has many defects that will have to be remedied. It will take at least a year to make the currency law workable and thoroughly understood. During that time Europe will be a little cautious. There is absolutely no reason for any serious change or depression.

Edmund D. Hulbert, vice president of the Merchants' Loan and Trust company, Chicago:

Of course, from the viewpoint of the bankers the measure contains many objectionable features; but, on the whole, it is a sound bill and will do much toward putting banking and currency on a firm footing.

John C. Mitchell, president of the Denver National bank:

I should say that the new law is 80 per cent good, though I do not entirely agree with some of its provisions. If it is carried out according to its terms we shall never have another panic.

Thomas H. West, chairman of the St. Louis Union Trust company:

I have faith in the measure, and, while it may not be perfect, it can readily be changed to conform to unforeseen conditions after the reorganization.

F. O. Watts, president of the Third National bank, St. Louis:

I believe the changes in the senate have served to make the bill very superior to the form in which it passed the house. I think it is a workable bill and contains all the essentials of a good banking and currency measure.

Robert F. Maddon, president of the American National bank of Atlanta, Ga.:

The purpose of the bill to mobilize the currency is good. The only question is whether the measure will accomplish that.

W. M. Habliston, chairman of the board of the First National bank, president of the Broad Street bank and the Old Dominion Trust company, Richmond, Va.:

The bill is a great improvement over the one which has been in effect for several years. It will result in an elastic currency which will avert panics.

Oliver J. Sands, president of the American National bank, Richmond, Va.:

The passage of the currency measure will have a beneficial effect upon the country at large, and its operation will help business.

Calls Bill a Menace.

Charles McKnight, president of the National Bank of Western Pennsylvania:

I do not think the bill should have been passed. It will do the country no good—

© 1913, by American Press Association.

DAVID F. HOUSTON.

in fact, the new law will, I believe, work decided harm to the banking system, both in this district and throughout the country.

George M. Gunn, president of the National Trades bank, New Haven, Conn.:

If the banks of the country work in harmony to carry out the provisions of the new law I believe it will result in a great improvement. I do not object and can see no good reason for objection to the regional bank.

Figures Out Results of Law.

Representative Robert J. Bulkley of Ohio, a member of the house banking and currency committee, says the new system will work out better for the country banks. According to Mr. Bulkley, the country banks' old reserves will pay the new and leave a surplus of $40,000,000.

He says that in three years—thirty-six months after the new act is in effect—the federal reserve banks will have in total assets, cash $450,215,000 and loans $171,556,000.

At that time, asserts Bulkley, their capital would be $53,445,000, and their deposits $568,326,000, totaling the same as the assets of course. This is assuming that $140,000,000 in government deposits will be withdrawn from the United States treasury and be deposited in the banks.

Mr. Bulkley has endeavored to explain how the new currency law will work out without disturbing business.

All the changes he works out in detail. He figures the withdrawals from the country banks at $270,451,000 and the release of the reserve city banks at $169,745,000. His totals of payments made show cash $86,269,600, from reserve agents $169,745,000 and rediscounts $44,816,000, a grand total of payments of $300,770,000.

Mr. Bulkley says that the central reserve city banks would pay to the new federal reserve banks $259,968,000 cash, and would then probably have to rediscount to the extent of $126,740,000, making a total payment which they would have to make of $386,703,000. All this he holds, would in the thirty-six months be accomplished without any tightening of credits or disturbance of business.

—The habit of thrift would, eventually, lead a housewife to become an ad-reader. But the habit of ad-reading quickly leads to the habit of thrift.

TRY A PRESS WANT AD.

The John Wanamaker Store

Formerly A. T. Stewart & Co. — Broadway and Ninth, New York

This Great FUR Sale

Splendid Furs Which Cannot Be Purchased Anywhere at the Prices—Each Fur Personally Selected by Our Expert—No Chance of Getting a Poor Skin or Make-Believe Pelt

Imagine a picture muff of fine Scotch moleskin with broad ruffle of taupe chiffon on three sides of its rounded envelope shape. A "V" inset of tailless ermine gives an additional note of Paris individuality. This muff is here in reality for **$35**—the earlier season price was $75.

Another muff of moleskin has an envelope flap with a clever change pocket; it is now **$24**—the earlier price was $48.

A wonderful set of moleskins has a muff draped with a Russian kit fox—the whole animal with head, claws and tail; this is **$78** for the set of muff and scarf—earlier price, **$156.**

Scotch moleskin muffs commence at **$20**; earlier $40.
Scotch moleskin scarfs commence at **$22.50**; earlier $45.

A beautiful black fox scarf, made of two animals, is only **$15,** and another scarf with square collar back and front and the animal head resting on the shoulder is only **$18.75.** Both scarfs, earlier in the season would have been double.

Black fox scarfs, **$15** to **$75.**

Skunk furs are a specialty of this sale. A large five-stripe muff, rich and dark in color, supple and beautiful in make and shape is only **$30,** and a seven-stripe muff is **$42.50.** Earlier these would have been $60 and $83. Both of these muffs are edged with a band of silk to protect the fur.

Pointed fox, properly pointed, includes luxuriously shaped large scarfs for **$27.50**; regularly $55.

Pointed fox muffs, $37.50 to **$95**; regularly $75 to $190.

Pointed fox scarfs, $27.50 to **$85**; regularly $55 to $170.

Black fox muffs, **$13.50** to **$65.**

Real Eastern mink—the fur always in fashion—may be had in distinguished conservative styles. The skins are beautifully supple and perfectly matched. An individual muff with five brown stripes is **$75**—earlier the price would have been $150.

Other mink muffs, $25 to **$95**; regularly $50 to $190.

Mink scarfs commence at **$22.50**; regularly $45.

Natural raccoon—especially selected fine dark raccoon—comes in a four-striped muff at **$22.50**; regularly **$45.**

Raccoon muffs commence at **$9.50**; earlier $19.

Raccoon scarfs, $12.50 and **$15**; earlier $25 and $30.

Second floor, Old Building.

EXTRA---FOR MEN

1,755 Fancy Street and Storm Overcoats Join Tomorrow the Never-Before-in-53 Years Sale

At $18.50

945 come from a manufacturer who makes most of our street and storm coats. They are fashioned and finished the Wanamaker way, $25 to $40 standards.

"They are so good, I was going to hold them," he said, **"but if you'll take them and let them go out on this wonderful tide of buying, I am willing to lessen the price."**

810 are from our stocks; all our higher grades of fancy overcoats, none withheld.

The Values

242	are	$25 grade
386	are	$28 grade
649	are	$30 grade
384	are	$35 grade
94	are	$40 grade
1,755		

DETAILS—Tweeds, friezes, cheviots, chinchillas—all good fabrics in vogue for fancy overcoats; all sleeves silk-lined; plain and plaid backs, some silk shoulder lining, some full serge lined; knee-length and longer; practically all are weather-proofed; a few chinchillas of the $30 and $35 grades have been specially priced **$21.50** and **$26.50.**

2,500 Men May Share---

each to the extent of an overcoat and suit—in the satisfaction and economies of the sale that has beaten the records of 53 years.

Many a store would be glad to be able to BEGIN a sale with the suits, overcoats and savings which will be at the disposal of men here tomorrow.

Overcoats at $12.50, $14.50, $24.50

(All the $24.50 overcoats are silk-lined)

Suits at $12.50, $14.50, $18.50, $23.50

SAVINGS---$4 to $20.50 on a garment

Extra service at the tables and fitting rooms.
Sizes grouped to facilitate selection.

Burlington Arcade floor, New Bldg., and Broadway, corner Eighth.

Take a Chance

Heavy Shaker Knit Sweaters with collar; all colors, navy blue, white, maroon and gray; $6.00 kind, now **$5.00**

Only three $8.00 kinds, now **$6.75**

Winter Caps, 50c kind.. **39c**

Heavy ribbed Underwear, per suit **79c**

J. R. Blair

119 PARK AVE.

The Home of Fine Neckwear.

THE DAILY PRESS IN DUNELLEN will be found on sale or delivered to any address every afternoon by Edward Pennock, druggist and newsdealer.

The Kitchen Treasure

by universal consent is a good reliable range. The conditions are particularly pronounced features of the line of Cooking Ranges which we offer you.

Their construction embodies every modern improvement and their durability and economical use of fuel are predominant points, while their appearance add to their many merits as well as a kitchen ornament.

Ask to see Ivy Canopy line of ranges before installing a new range in your home.

A. M. GRIFFEN CO.

119-121-123 E. Front St., [Plainfield, N. J.

Two 'Phones 6—214]

COFFEE

OF QUALITY OF FLAVOR

You will always find strength and flavor in our Coffee and it is free from bitterness. The demand increases simply and solely on account of pure quality.

Shall we send you a pound to try?

NEUMAN BROS.

GROCERS

Watchung Ave. and Fifth St. Telephone 760

Efficient and Rapid Delivery Service to All Parts of the City

Mono Storage

WAREHOUSE

North Avenue

OPP. FREIGHT HOUSE

125 East Front Street

HAND'S EXPRESS CO.

OLD RELIABLE

STORAGE

All Rooms Separate, Light and Dry

Furniture Packed and Shipped

Office 69 Somerset St. 'Phone 541

MURRAY'S STORAGE WAREROOMS

THE OLDEST IN THE CITY.

AT 326 TO 332 WEST FRONT ST.

Near Grove St.; all the rooms are separate, airy and dry; large and small, at very moderate prices. Many years' experience in buying, selling, handling, packing and appraising goods.

Auction Rooms at 326 West Front Street.

R. Murray, Auctioneer, 326 West Front St. Phone 666

AUCTIONEERS.

The Leading

Auctioneers

W. A. SCHORB & CO.

Also Dealers in Second Hand Furniture—Bought and Sold.

120 Madison Av., Jackson Blg

Telephone 1707-W.

HENRY J. SIEBERT & CO

1147 East Jersey St.,

ELIZABETH, N. J.

(Opp. Proctor's Theatre).

We specialize:

AWNINGS

WINDOW SHADES

CURTAIN MATERIALS

BRASS GOODS, etc.

Large assortment.

Low prices.

'Phone Elizabeth 852.

ORGANIZED 1864

THE

FIRST NATIONAL BANK

OF PLAINFIELD.

A COMMERCIAL BANK WITH SAVINGS and SAFE DEPOSIT DEPARTMENTS.

FOUR PER CENT. INTEREST PAID ON SAVINGS ACCOUNTS.

HORSES CLIPPED

By Charles C. Brower,

PLAINFIELD CAB CO.,

130-134 E. Second St. 'Phone 10.

11 6 6mos

REMEMBER

We carry the largest and finest stock of plants and cut flowers in the city. Floral design work by expert designers. Plant or flowers delivered to any city of the United States. Store, 159 East Front street; Tel. 928; greenhouses, 1126 South avenue. 40,000 feet of glass.

STANLEY

159 E. Front St. Tel. 928.

Woodhull & Martin Building.

Greenhouses, South Ave., Tel. 331-J.

PAROLE DENIED GIRL'S SLAYER

McAllister Must Serve Full Term For Killing Jennie Bosscheiter.

Trenton, N. J., Jan. 9.—The court of pardons has refused to parole Walter C. McAllister of Paterson, convicted with George Kerr, William Campbell and William A. Death for the murder of Jennie Bosscheiter in Paterson. McAllister is serving a thirty year sentence, and his term will expire in 1921.

Forty-one paroles were granted at the court's final sitting for the November term.

A majority of the paroles granted at this term were cases where minimum terms had expired. The court decided to recommend to the legislature an amendment to the indeterminate sentence law that might make possible the discharge of prisoners whose minimum term has expired without the intervention of the court of pardons.

PRINCETON GIFTS ANNOUNCED

$81,016.52 Given University—Baseball and Football Field Named.

Princeton, N. J., Jan. 9.—Gifts amounting to $81,016.52 were announced at the regular winter meeting of the board of trustees of the university held here. The two largest gifts were of $5,000 each from the estate of the late L. C. Vanusem of Philadelphia and the late Isaac C. Wyman of Salem, Mass. Of the total amount $33,100 was for general university purposes, while $18,000 was contributed for salaries.

The new baseball and football field south of the tennis courts was named Goldie field, in honor of George Goldie, who was athletic director here for thirty-four years.

—Advertise in the Daily Press. It pays.

STAGE OUTLOOK TODAY.

A. L. Erlanger Discusses the Present Situation in the Theatrical Business.

In a recent interview A. L. Erlanger of the well known theatrical firm of Klaw & Erlanger frankly discussed the present situation in the theatrical business. Following are some of the striking points that Mr. Erlanger made:

The present theatrical season, from the standpoint of receipts, is the worst in seventeen years.

The formation of the syndicate was the commencement of the validity of the theatrical contract.

Until last year the easiest thing in the world to organize in any small town was a corporation to build a theater.

Big successes that used to run from six to seven years are now fortunate if they can get two full seasons.

There never has been a theatrical star or a theatrical manager clever enough to fool the public.

The theaters have overanticipated the populations in the large cities of this country at least twenty years.

The cost of "The Little Cafe" exceeds by 200 per cent that of "The

A. L. ERLANGER.

Rogers Brothers In Harvard" of ten years ago.

The manager capable of producing his own plays has at least 100 per cent advantage over the manager who depends upon his employees.

High class vaudeville has maintained itself better than any other line of amusement, for the reason that it has little or no competition.

We are going to get down very shortly to the same proposition of having only such a number of theaters as can be supplied with first class attractions.

The first nighter is one of the worst pests that ever afflicted the American stage.

The vocabulary of the New York first nighter consists of two words—"rotten" and "great."

The "movies" attract audiences because persons going there are let alone.

The trouble has been that the American business man in general, and the theatrical manager in particular, has mistaken good times for brains.

INDIANS ENTER BIG CLAIM.

Ottawas and Chippewas Assert Rights to Islands of the Great Lakes Region.

A claim for $200,000,000 against the United States government has been entered by nearly 500 Ottawa and Chippewa Indians in Michigan for alleged deprivation of valuable lands and fishing rights.

The former claims of a similar nature were recognized by the government, which paid the Indians $200,000.

The entire case hinges on the interpretation of the treaty of 1833 between the government and twelve Indian

Photo by American Press Association.

A CHIPPEWA CHIEF, WHO IS ONE OF THE CLAIMANTS.

tribes. Under this it has been the belief that the Indians sold all their rights to the islands in the great lakes region. It has been discovered, however, that because of faulty wording of the treaty this is not the case and that the islands and waters in the great lakes region are not included.

At the time this treaty was entered into the Ottawas and Chippewas were divided into bands, and these bands were controlled by chiefs, each band being the owner of vast land tracts and unrestricted fishing grounds in the great lakes.

—The merchant who, in his advertising, emphasizes ten value-giving facts to his competitor's one, uses the best sort of "strategy" in expanding his business.

Classified Advertisements---Copy Received Until 1:30 P. M. Daily

One cent a word for first insertion, one-half a cent a word for each subsequent insertion of the same advertisement for less than one month. Fifty cents a line for one month. **Double Charge for Capitals. No advertisement received for less than 10 cents. No Display or black face type used in this column.**

The Plainfield Daily Press cannot give information regarding advertisements for which answers are to be sent care of the Press. Persons replying to office addresses must mail or leave written answers as stated in advertisement.

B. KIVATINOS

(Successor to Kivatinos & Jelling)

Fancy Fruits, Choice Confectionery, Nuts, Cigars, etc. We make a specialty of Olive Oil.

211 W. FRONT ST. Tel. 886-W

T. A. MOORE

UNDERTAKER

612 E Sixth St.

Tel. 741-R

Established 1872.

P. CASEY & SON,

UNDERTAKERS AND EMBALMERS

Office 116 Park Avenue. Tel. 884-W. Res. 417 W. 3d St., Tel. 884-W. Office open day and night. N. Y. office 19 E. 22d St. Tel. 3094-Gramercy.

A. M. RUNYON & SON,

UNDERTAKERS

402 Park Avenue. Telephone No. 40. Office open day and night. Office of Hillside Cemetery. New York office—50 Great Jones St. Tel. call 3245-Spring. New York Embalmers License—1220. New York Registered Licensed Undertaker No. 448.

JAS. J. CHAS. A.

J. J. & C. A. HIGGINS

FUNERAL PARLORS

100 W. Fourth St. Tel. 1753-J.

Our Booklet Entitled "A Modern Mortuary Establishment" Sent Upon Request.

L. L. MANNING & SON,

STEAM GRANITE WORKS

Corner Central Ave. and West Front St. Opposite First Baptist Church.

HELP WANTED—FEMALE.

MAID for general housework; white girl; Scandinavian preferred; wanted for general housework in fully equipped modern house, 975 Cedarbrook road, between Watchung and Prospect avenues. 1 2 tf

WANTED—Competent white girl for general housework; small family; references required. 1122 East Seventh street. 1 8 3

WANTED—Cooks, general houseworkers, waitresses and chambermaids. Call Mrs. Keller's agency, 22 Somerset place; 'Phone 1724. 1 8 6

WANTED—Cook; reference required. Mrs. Ladd, 500 Stelle avenue. 1 9 2

WANTED—Superior reliable middle aged woman for housework in quiet family, where she would be appreciated and compensated. Address Trustworthy, care of Press. 1 9 2

WANTED—Competent maid for general housework; no washing; reference required. Apply 976 Kensington avenue. 1 8 tf

COOKS, waitresses and general houseworkers wanted at Northen's Employment Office, 218 East Front street; Tel. 630-J. 1 8 6

CHAMBERMAID wanted at once; white. Call Mrs. Keller's agency, 22 Somerset place; 'Phone 1724. 1 8 2

WANTED—Woman for general housework. Apply 145 East Sixth street. 1 5 tf

FOR SALE.

FOR SALE—One 30 horse power Swift perfected centre crank self-contained steam engine, in first class condition. Jersey Silk Mills, Chatham and Pearl streets. 1 8 3

FOR SALE—Roll top desk and chair. Apply to A. E. Force & Co.

FOR SALE—Two exceptionally fine gentleman's overcoats, size 37x38; very reasonable. Call 217 Watchung avenue, North Plainfield. 1 8 3

FOR SALE—All kinds fine gloves for ladies, men and boys, at wholesale and retail; large variety of deer skin gloves for auto, driving and working; best canvas, 10c; per dozen, $1.00; kid gloves, slightly damaged, half price. H. Texter, 58 Somerset street. 12 31 tf

MISCELLANEOUS.

TAXIDERMIST—Birds and animals stuffed and mounted. T. W. Sisty, Wayside Park; 'Phone 1299-J Dunellen, N. J. 11 14 3mos

INSURANCE, ALL BRANCHES, AGENT FOR NATIONAL SURETY CO. J. T. VAIL. 9 2 tf

EMBROIDERY, INITIALS, ETC.—Orders taken for all kinds of embroidery and initials; first class work; prices reasonable. Mrs. C. S. Groot, 768 Woodland avenue, near Putnam avenue; telephone 1687-M. 12 15 1mo

LITTLE TALKS BY THE WANT AD MAN

Copyright, 1913, The Int. Syndicate, Baltimore.

No. 47.

LOOKING for board? There are two ways of finding it. Way 1: Tramp around town until you're ready to drop. Way 2: Read the "Boarding" column on the Classified page.

Surely, among the places advertised you can find some place agreeable to you as to location, terms, etc.

And when you see that place advertised, you can go straight to it. You save time, temper, fatigue, energy and perhaps carfare.

At various times you will find advertised rooms with table board, rooms without board, board without rooms, board in private families, in hotels, in boarding houses; single rooms or en suite; with steam heat and without it; on car lines and off them.

You will find just about what you want. The cost to you will be the few minutes consumed in reading the "Boarding" ads.

Pretty handy department to have around when you need it.

The Want-Ad Man

(All rights reserved, 1913, by Jerome P. Fleishman.)

REAL ESTATE FOR SALE.

FOR SALE—Good house for colored people; 6 room house, part improvements; right in town. See Mr Vanderhoef, at Woodhull & Martin Co. 6 26 tf

FOR SALE—To close French Estate," Somerset street carriage factory, stores, and tenement houses and stable in rear; lot 100x200 ft.; alley at side and in rear; bargain, terms arranged. Apply, Elston M. French, executor, 171 North avenue, Plainfield, N. J. 12 19 tf

HELP WANTED—MALE.

FARMER WANTED—To manage and work farm for wages, with privileges. Apply by letter. State age, size of family, present and past occupation. Address P. O. Box 678, Plainfield. 1 7 3

REAL ESTATE AGENTS.

REAL ESTATE for sale, rent and exchange. Insurance in strong companies at lowest rates; money loaned on real estate. Thickstun & Enmons, 197 North avenue. 6

SITUATIONS WANTED—MALE.

BOY SCOUT, highly rated, 15, leaving school, wants work, prefers learning trade; will take anything where willingness and energy count for future advancement. Call Commissioner 1116-J, or write 634 East Second street. 1 9 tf

HOUSEWORK, 25c an hour, wanted by handy colored man. 317 Liberty street. 10 28 tf

LOST AND FOUND.

LOST—A cat; tortoise shell Angora, white nose and four white paws. Finder will receive reward by returning her to 34 Rockview avenue, or notify where she can be found. 'Phone Plainfield 990. 1 9 3

FOUND—Friday morning, on Park avenue, between Fifth and Sixth streets, bunch of keys. Owner can have same by identifying property and paying for this adv. Call at Daily Press office. 1 9 3

ROOMS AND BOARD.

TO LET—Attractive rooms, with board. Mrs. L. R. Williams, 13 Crescent avenue. 2 24 tf

PLEASANT rooms with board, first class neighborhood. Miss Kline, 21 Sandford avenue. 10 16 tf

TO LET—With board, one suite and two single rooms, occupants going south. 209 East Seventh street. 1 7 tf

FOR RENT—Two comfortable rooms, with excellent home table. Mrs. Berrien, 602 Madison avenue. 12 27 tf

FOR RENT—Several single rooms with board. Address Lena Hedstrom 312 East Seventh St. 12 11 1mo

SITUATIONS WANTED—FEMALE.

WOMAN with one child desires position as housekeeper. Address Housekeeper, care Press. 11 22 tf

WHITE general houseworker wishes position. 725 South Second street. 1 7 3

WHITE woman wishes to go out washing and ironing. 866 Leland avenue. 1 9 3

FACTORY girl wants room and board or furnished room; state price. Address X. Y., care of Press. 1 8 3

SCOTCH girl wants place as waitress, chambermaid or nurse. Call Mrs. Keller's Agency 22 Somerset place; 'Phone 1724. 1 8 2

FOR SALE, EXCHANGE OR TO LET

FOR SALE, EXCHANGE OR TO LET—No. 1220 Park avenue, lot 60x200; 10-room house, in first class condition; all improvements. Enquire S. Scheuer & Co. 12 22 tf

FOR SALE OR TO LET.

FOR SALE OR TO LET—Two new seven room houses; all improvements; garage, sleeping porch; decorated to suit tenant or buyer. 835 Osborne avenue, Netherwood, telephone 894-M. 12 24 1mo

FOR RENT.

TO LET—Office in Vanderbeek building, corner Park and North avenues; heat and light furnished. Inquire A. M. Vanderbeek, 119 East Front street, Griffen's hardware store. 10 2 tf

FLAT to let, five rooms, all improvements. 538 West Fifth street or enquire 432 Watchung avenue. 11 11 tf

4 AND 5 room apartment to let on Webster place, near Seventh street, with improvements. Call 770 Woodland avenue. Tel. 1687-W. 10 28 tf

FIVE-ROOM apartment, all modern improvements; central location. Inquire P. C. Thomsen, 306 East Front street. 11 22 tf

FOR RENT—Six room house and bath. Inquire 147 East Fifth street. 11 28 tf

TO LET—Four rooms, East Seventh street, near Berckman street. Inquire 306 East Front street. 11 22 tf

HOUSE for rent, 7 rooms, improvements, two weeks' rent free. Inquire between 3-4 p. m., Woodbine avenue, corner Arlington avenue. 12 11 1mo

FOR RENT—No. 45 Prospect place, near Washington avenue, 5 rooms, reception hall and bath; all improvements. Apply to J. V. E. Vanderhoef, at Woodhull & Martin Co. 12 1 tf

NEW house, six rooms and bath; all improvements; 26 Mariners place; cheap. Apply 12 Mountain avenue. 1 9 2

TO LET House, six rooms and bath. 409 Liberty street, Tel. 450-W. 12 8 tf

HOUSE to let, 41 Manning avenue, first house from Watchung avenue; $16 per month. Apply to George J. Finger, 120 West Front street. 12 30 tf

TO LET—An up to date apartment of six rooms, opposite Proctor's. Apply to F. Linke, 227 West Front street. 12 5 tf

TO LET Rooms or part of house to colored select; improvements. Answer House, care Press. 1 8 6

TO LET—New four room apartments; improvements; 1343 and 1445 South Second street; $11 per month. John Herrmann, 369 Somerset street, 'Phone 2512-W. 12 17 1mo

TO LET—Seven room house, part improvements, 15 Stone street; key next door. Inquire 40 Manning avenue. 1 7 tf

FOUR nice rooms to let. Apply 651 Liberty street. 1 7 3

FOUR-ROOM flat to let, part improvements, $10. 203 Grant avenue. 11 21 tf

FOR RENT—Store, centre of town, rent reasonable; also two large, light lofts. Apply Elston M. French, 171 North avenue. 11 6 tf

TO LET—124 Madison avenue, large store, light and airy; steam heat. Inquire Fred Endress or janitor. 5 29 tf

HOUSES $12 to $50; flats, $10 to $30; stores $7 upwards. D. McInness, West Third street, Tel. 1198-W. 6 30 tf

TO LET—Flat, all improvements, janitor's service, corner Front street and Madison avenue. Inquire Fred Endress or janitor. 5 29 tf

MOVING PICTURE OR STEREOPTICON SHEET FOR RENT; big enough for the largest hall. Apply Daily Press office. 6

EMPLOYMENT AGENCIES.

MURRAY'S Employment Registry office, reliable help only; all nationalities, faithful service commands good situations and our fees are very reasonable; courteous treatment to all. 326 West Front street, near Grove; Phone 666. 11 26 tf

EMPLOYMENT Agency, C. Northen, 218 East Front street; 'Phone 630-J. 12 29 1mo

EMPLOYMENT Agency, Mrs. Keller, 22 Somerset place, the oldest and most reliable (all nationalities). 'Phone 1724. 7 1 tf

MONEY TO LOAN.

MONEY TO LOAN on bond and mortgage. J. T. Vail. 8 20 tf

MONEY TO LOAN on bond and mortgage. Mulford, opposite depot. 12 28 tf

MONEY TO LOAN on bond and mortgage. Manning, 182 North avenue. 10 14 tf

EVERY DAWG HAS HIS DAY

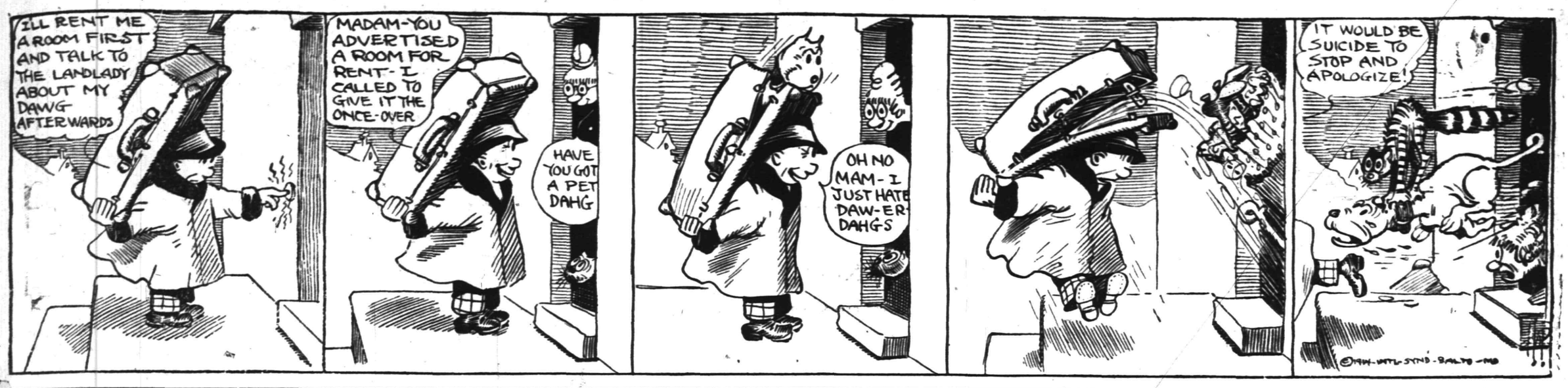

IN THE SPORTING SPOTLIGHT

CRANFORD FALLS A SECOND TIME

N. P. H. S. Girls Once More Trim Visiting Schoolgirls in Saengerbund Hall.

MISS BURTIS STARS

Borough Forwards Do Some Good Shooting After Belated Start—Game Was Close All the Way—Home Guards Also Shine.

For the second time this season the North Plainfield High School girls' basketball team defeated the Cranford girls in Saengerbund Hall by the score of 20 to 11. The game was interesting throughout and the scoring of the borough girls was scattered over the entire two periods of play.

The visitors started the game as though they meant to retaliate for the first defeat and during the first half of the initial period North Plainfield's only scores were two fouls by Miss Spencer. During the latter part of the half Miss Burtis started her usual sensationalism and made four field goals. The local guards were very prominent on the defense and kept the ball out of dangerous territory most of the time. The first half ended 12 to 4.

With about five minutes to play the visiting forwards made some pretty field goals from all angles. Miss Lewis made two fine shots and Miss Desmond received great applause when she banked a ball on the basket making the prettiest shot of the game. The first half was played with a side center, Miss Busle playing the Cranford and Miss Keller for the home team.

The score:

N. P. H. S.

	G.	F.	P.
Miss Burtis, f.	6	1	13
Miss Spencer, f.	1	3	5
Miss Douglas, c.	1	0	2
Miss Keller, s.-c.	0	0	0
Miss Smith, g.	0	0	0
Miss Debele, g., (capt.)	0	0	0
	8	4	20

CRANFORD H. S.

	G.	F.	P.
Miss Lewis, f.	2	2	6
Miss Desmond, f.	1	3	5
Miss Moore, c.	0	0	0
Miss Busle, s.-c.	0	0	0
Miss S. Desmond, g.	0	0	0
Miss Munn, g.	0	0	0
	3	5	11

Summary—Time of halves, 15 minutes; referee, Chandler, umpire, Dunning; timer, Beckman; scorer, Burner; linesman, Misses Stokes and Miller, Smalley and Lee.

Score by halves:

N. P. H. S.	12	8—20
C. H. S.	4	7—11

INTERCOLLEGIATE HOCKEY.

New York, Jan. 9.—Intercollegiate hockey for the season of 1914 will make its appearance on the athletic stage tomorrow night, when the teams of Princeton and Cornell will clash at the St. Nicholas Rink in this city. Besides Princeton and Cornell the league comprises Harvard, Yale, Columbia and Dartmouth. Although there is no regularly organized schedule of games for the series this year, the championship title will probably hang on seven games which have been announced with Harvard, Yale, Princeton and Cornell as the contenders. So far neither Columbia nor Dartmouth has made any arrangements to take an active part in the intercollegiate series this year. The season will continue until February 21.

—Advertise in the Daily Press.

—It is wiser to know what a thing OUGHT TO COST before buying it; and ad-readers usually do know this.

Queries, Comment and Answers

Sporting Editor:

Query—Is there any word in the English language containing all the letters in the alphabet —H. S. P.

Answer—I never ran across one. The only way you can find this out is to read the dictionary from cover to cover and if you happen to find such a word you may have a little trouble in trying to pronounce it.

Sporting Editor:

Query—What does etc. mean?—B. D. T.

Answer—Etc. (et ceteri) is an abbreviation used in expressing "and so forth," "and others," "and the like."

Sporting Editor:

Query—Is there any value on the following coins: Half dollars dated 1810, 1829, 1831, 1833; twenty-five cent piece dated 1818?—N. C. L.

Answer—There is no value on your half dollars, but your quarter is worth from thirty to sixty cents.

Sporting Editor:

Query—What does first-class mail include?—J. T.

Answer—First class mail includes letters, postal cards, and anything sealed or otherwise closed against inspection, or anything containing writing not allowed as an accompaniment to printing matter, which is listed under third class.

Sporting Editor:

Query—Why is a glass pitcher broken when hot water is poured into it?—N. D. P.

Answer—The hot water expands the inside of the glass while the outside remains the same and the pitcher snaps when this unequal pressure is exerted.

Sporting Editor:

Query—How many gallons of refuse are cast in the New York harbor during the year?—L. F.

Answer—Every day there is poured into the Harlem River 99,000,000 gallons of sewage; into the North River 132,000,000 gallons, into the East River 264,000,000 gallons. So, in the course of a year New York city pollutes its harbor with about 495,000,000,000 gallons of refuse matter.

NEW YORK PINNERS WENT UNDER IN ALL THREE GAMES

ELKS' LEAGUE RECORD.

	W.	L.	H. S.
Jersey City	22	11	990
Newark	21	12	1012
New Brunswick	20	13	1032
Hoboken	16	14	995
Paterson	18	15	983
New York	17	16	1008
Elizabeth	14	16	1057
Plainfield	15	18	1029
Rahway	10	17	927
Orange	6	27	968

Elks' League bowling records went by the board last night when the Elizabeth quintet, on its own alleys turned in a total of 1,057 in a match against the New York five. The Betsytown five captured three games from their rivals.

NEW YORK.

L. Westphal	166	178	175
A. Westphal	190	194	135
Pringle	173	213	153
Engelking	153	163	168
Starr	191	192	192
	873	940	823

ELIZABETH.

Nolte	190	231	172
Gathman	178	217	186
Kellar	167	221	179
Bock	161	179	196
Clauss	190	209	253
	886	1057	986

HOBOKEN ELKS SNATCH THREE SUCCESSIVE GAMES

Three games in a row went to the credit of the Hobokens on their own alleys last night, in an Elks' League match with the Rahway quintet. The competition was fairly close in the first two games.

The scores:

RAHWAY.

Worth	154	190	142
Langton	154	150	163
Schmidt	165	167	180
Koops	183	188	178
McCartney	201	140	194
	857	835	857

HOBOKEN.

Miller	179	175	162
Eppel	168	190	182
Duffy	177	203	165
Earle	199	141	210
VanBruck	177	185	211
	900	890	930

—Advertise in the Daily Press. It pays

—Daily Press want ads. bring results.

FLYNN THERE WITH THE SOBRIQUETS.

When it comes to originating sobriquets for his battlers Leo P. Flynn runs even John F. Dunn, the godfather of "Terrible Turk," the "Bavarian Tiger," the "Ferocious Finn" and the "Man Eating Malay," a close second. Just pipe some of the titles Leo P. has slipped his mitt artists.

First, there is the "Lewiston Bear Cat," the same being Tommy Bergin, who could absorb more punishment in one round than any other man in his class. Then there is Bert Stanley, "the Oshkosh Assassin" Flynn calls him. Andy Parker, who scored thirty-eight knockouts in forty-six fights, was christened the "Skull Cracker." "Knockout" Sweeney's label is "Fighting Corkei" and Johnny (Kid) Alberts "Jack the Jawbreaker."

The latter well deserves his nickname. He actually fractured the jaws of nine opponents in fourteen months. The latest boxer to be taken under Flynn's management is Jimmy Fasane, the boy who knocked out Young Dyson Thanksgiving day. Plain Jimmy Fasane wouldn't do for Leo. He immediately dubbed him the "Walloping Wop."

OLD RIVALS WILL MEET.

The Scotch Plains second basketball team is scheduled to play the W. F. A. team, of Bound Brook, on the latter's court tonight. These teams have met on several previous occasions this season and the contests have all been of the interesting variety.

GAME CALLED OFF.

The basketball game announced to be played in the Plainfield High School "gym" this afternoon between the local girls and the Somerville five, was called off this morning by the latter team.

N. P. H. S. GAME.

The North Plainfield High School basketball team will meet one of its *oldest rivals on Saengerbund Hall* court tomorrow afternoon, when the basketeers from New Brunswick High School are booked to appear.

TRACK MEET FOR P. H. S.

Manager Alfred Day, of the Plainfield High School track team, has arranged a meet with the South Side High School, of Newark, to be held at the latter place January 16.

—Advertise in the Daily Press. It brings results.

BRUNSWICK TEAM TOOK ALL SEVEN

Central Lodge Quoiters Were Swamped in Title Play Here.

Quoiters representing the Raritan Lodge, of New Brunswick, treated the Central ringers of this city, to a severe shock in the local rooms last night when they captured all seven of the games played in connection with the A. O. U. W. League and in so doing took the lead in the team standing with a substantial margin to spare. Up to last night the rival teams were tied for first place honors, a condition that has existed since the completion of the first half of the schedule some time ago and as the result of the blow-up last night the Centrals will finish in second instead of first place.

Battison and Stead represented the New Brunswick lodge and had an easy time asserting their supremacy over Mosher and Spicer, the local duo. These same pairs have played for their respective lodges in the former league matches. Those who follow the game expected a much closer series last night and the overwhelming defeat came as a decided surprise to the Plainfielders.

The final standing:

	W.	L.	P.C.
Raritan, N. B.	27	1	965
Central, Plainfield	21	7	650
Columbia, Plainfield	7	14	333
Rahway	6	15	286
Elizabeth	2	26	072

LEAL SECONDS NO MATCH FOR SOPHS

N. P. H. S. Class Team Five Walloped Rivals in Game Yesterday.

Playing between the halves of the North Plainfield-Cranford girls' game, the borough Sophomores defeated the Leal's second team by the score of 44 to 17, yesterday afternoon. The boroughites were masters at all times and scored at will. Many fouls were called on both teams, and Lyon, of Leal's, took advantage of seven out of a dozen free tries.

The score:

N. P. H. S. '16.

	G.	F.	P.
Townley, f	8	1	17
Kirch, f	5	0	10
Newkirk, c	4	0	8
McDonough, g (Capt.)	2	1	5
Dilts, g	1	0	2
Dawe, g	1	0	2
	21	2	44

LEAL'S SECONDS.

	G.	F.	P.
Schoonmaker, f	1	0	2
Lyon, f (Capt.)	2	7	11
Stevenson, c	1	0	2
Harrington, g	1	0	2
Faber, g	0	0	0
	5	7	17

Summary: Time of halves, 15 and 20 min.; referee, Burner, umpire, Potash; scorer, Beckman, timer, Abrams.

Score by halves.

N. P. H. S. '16	13	31—44
Leal's Seconds	4	13—17

HELD FINAL PRACTICE.

Members of the Y. M. C. A. basketball team held their final practice in the Y. M. C. A. gymnasium last night in preparation for the City Championship match with Hope Chapel on the latter's court tomorrow night. Those on the floor were Captain Glover, Farmer, Townley and Moulton.

—Advertise in The Daily Press.

N. P. H. S. BASKETBALL RESUME FOR 1913 HAILED AS A RECORD-BREAKER

The North Plainfield High School basketball team has to date played thirteen games of which twelve are victories. A forfeited game against Somerville has also been declared a win which gives the boroughites a string of thirteen victories.

The first preliminary game was with the Watchung A. C. team and proved to be an easy victory but the team met defeat at the hands of the strong Y. M. C. A. first team the next week. The first game on Manager Van Mater's schedule was next and the Alumni were easily disposed of. From then on the team has been playing a good article of basketball and has won both easy and nerve-racking games. Five of the games played have been won with less than a five-point margin.

This string of twelve successive victories is a record for the borough school and is likely to remain intact for some time. Van Mater's schedule was so arranged that the team has had the advantage of its own court in ten of the thirteen games.

The bulk of the scoring, as usual has been done by the forwards and center and the team's total score is 489 against opponent's 299. Owing to injuries in the early part of the season, Roy Love has taken part in only seven games and has a total of 76 points and an average of 3.7 field goals per game. As Love does most of the foul shooting it has increased his total to the extent of 24 points. This gives him an average of 10.9 points per game. Van Mater has participated in all but one of the games and has a total of 102 points including 10 fouls. He has an average of 3.8 field goals a game. Van Mater has been handicapped by a bad knee that has bothered him frequently causing him to retire from some of the games.

Dunning, having played in every game, has the largest number of field goals and points to his credit the total being 134. With 67 goals in 13 games his average per game is 5.1 goals. He also has the record for field goals per game making thirteen in the second game against Kearney. For a guard, Captain Burner has a fine record with 23 field goals and 17 fouls for a total of 63 points. His average is 1.6 goals per game. *This is a good showing* as Burner plays in his opponent's territory most of the time.

Hyman Abrams has been in eleven games and has made eight field goals for a total of sixteen points. He is the best dribbler and passer on the team and invariably sends the ball into his teammates hands.

The team has been very well supported by the student body and the people of the borough, so far. Van Mater has staged some night games which were followed by dances and these have drawn the crowds more than anyhting else. The organized cheering section, under the direction of Lester Chandler, is also a big help to those on the floor.

Captain Burner is the only one who has played all of the games and has been in action 520 minutes so far this season. The complete summary follows:

	Games.	G.	F.	P.
Love, f.	7	26	24	76
Vnn Mater, f.	12	46	10	102
Dunning, c.	13	67	0	134
Burner, g.	13	23	17	63
Abrams, g.	11	8	0	16
Conroy	9	36	0	72
Townley	5	10	0	20
Newkirk	4	2	0	4
Total	13	218	51	*489

*Two points claimed by forfeit from Somerville.

Individual scores:

Nov. 7—N. P. H. S., 55; Alumni, 20.

Nov. 14—N. P. H. S., 58; Company K, 12.

Nov. 19—N. P. H. S., 20, Kearny, 19.

Nov. 28—N. P. H. S., 39, Alumni, 20.

Dec. 3—N. P. H. S., 62; Kearny, 36.

Dec. 6—N. P. H. S., 35; Scotch Plains, 28.

Dec. 10—N. P. H. S., 52; Scotch Plains, 29.

Dec. 13—N. P. H. S., 29; Rutger's Prep., 27.

Dec. 16—N. P. H. S., 19; Westfield, 27.

Dec. 20—N. P. H. S., 25; Plainfield, 17.

*Dec. 24—N. P. H. S., 2; Somerville, 0.

Dec. 27—N. P. H. S., 46; Bound Brook, 16.

Jan. 3—N. P. H. S., 27; Townsend Harris Hall, of New York, 12.

Jan. 7—N. P. H. S., 13; Passaic, 36.

N. P. H. S. total points, 489.

Opponents' total points, 299.

*Forfeit.

High scores: N. P. H. S., 62 (Kearny); opponents, 36 (Passaic and Kearny).

Low score: N. P. H. S., 13 (Passaic); opponent, 12 (Company K).

Opponents' scores: Field goals, 130; foul goals, 31; total, 299.

*One point awarded in Company K game.

COLLEGE BASKETBALL.

New York, Jan. 9.—The championship season of the Intercollegiate Basketball League begins tonight and will continue until March 10. The league is made up this season of six teams instead of five, Yale being added to the list. The others are Cornell, Columbia, Dartmouth, Princeton, and Pennsylvania. All of the teams have some veterans among *their members and the prospects are* bright for a successful season. The interest is increased by the possibility of an intersectional game being arranged at the close of the season between the champions of the Eastern League and the Western Conference.

P. H. S. AT WESTFIELD.

Plainfield High School basketball representatives will appear on the Westfield High School court tonight in the annual game with the team of that place. A dance and informal *reception will follow the game.*

—Advertise in The Daily Press.

WHEN WINTER WINDS BLOW

hard against you you will then appreciate the merits of the easy running Reading Standard bicycle. The bearings and adjustments are so perfect that the exertion necessary to move it is reduced to a minimum. And it is the handsomest wheel made. We are selling them at prices that are a temptation to the cycler.

LEO ZEISEL

Bicycles, Sundries, Musical Instruments and Sporting Goods.
Temporary at 328 W. Front St.

Will remove on or about April 1 to our new store at 222 West Front street, next to Proctor's.

MANY TEAMS WILL REPRESENT P. H. S.

Numerous Basketball Aggregations Formed to Play Competitive Matches.

Coach Ralph Patch, of the Plainfield High School athletic teams, has arranged the following program of basketball competition for the leagues and other teams in the school:

FIRST TEAM.

Jan. 9—P. H. S. vs. Westfield, at Westfield.

Jan. 12—1914 vs. 1916.

Jan. 14—P. H. S. vs. Rahway, at Rahway.

Jan. 16—1914 vs. 1915.

Jan. 17—P. H. S. vs. Kingsley, at Plainfield.

Jan. 19—Midget Five vs. Princeton (125 lb. class).

Jan. 21—1915 vs. 1916.

Jan. 23—1914 vs. 1917.

Jan. 24—P. H. S. vs. Randolph M. A., at Y. M. C. A.

Jan. 26—Fanwood Cubs vs. Grace Church (125 lb. class).

Jan. 27—P. H. S. vs. Westfield at Plainfield.

Jan. 28—1915 vs. 1917.

Jan. 30—P. H. S. vs. Princeton, at Princeton.

Jan. 30—Midget Five vs. Nav. (110-lb. class).

CLASS TEAM.

Feb. 2—1916 vs. 1917.

Feb. 4—Red Stars vs. Grace Church (125-lb. class).

Feb. 6—P. H. S. vs. Morristown, at Morristown.

Feb. 9—1914 vs. 1915.

Feb. 11—Princeton vs. Navy (110-lb. class).

Feb. 12—P. H. S. vs. N. P. H. S.

Feb. 13—Army vs. Fanwood Cubs (125-lb. class).

Feb. 14—P. H. S. vs. Somerville, at Plainfield.

Feb. 16—1914 vs. 1917.

Feb. 18—P. H. S. vs. N. P. H. S.

Feb. 20—1915 vs. 1916.

Feb. 23—P. H. S. vs. Leals.

Feb. 25—Army vs. Navy (110-lb. class).

Feb. 27—P. H. S. vs. Yonkers, at Y. M. C. A.

March 2—1914 vs. 1916

March 4—Princeton vs Navy (110 lb. class).

March 7—P. H. S. vs. Somerville, at Somerville.

March 9—Army vs. Red Stars (125-lb class).

March 11—1916 vs. 1917.

March 13—1915 vs. 1917.

March 16—Army vs. Grace Church (125-lb. class).

March 18—P. H. S. vs. Rahway, at Plainfield.

March 20—Midget Five vs. Army (110-lb. class.)

March 21—P. H. S. vs. New Brunswick, at Plainfield.

THIS HOCKEY SCHEDULE SUBJECT TO CONDITIONS

Although no team has as yet been formed, Coach Ralph Patch has arranged the following schedule of games for the P. H. S. ice hockey enthusiasts:

January 20—P. H. S. at Westfield.
January 29—Westfield at P. H. S.
Februry 4—P. H. S. at Cranford.

A return game will be played with Cranford but no date has as yet been announced.

OLD TIMERS TO PLAY.

The North Plainfield High School girls' basketball team will meet the Alumni five on the Saengerbund Hall court tonight. The graduate team will be composed of the Misses Helen George and Nettie Steiner, as forwards; Miss Mildred Macauliffe, as center; and the Misses Reba Kline and Marion Mair, as guards. Miss George will act as pilot. The boro' five will present its regular lineup.

—Advertise in The Daily Press.

Plainfield's Most Remarkable FUR SALE

During the many years we have been in town we have never offered such big bargains as we are offering now. Prices will be cut exactly in half. We have thousands of dollars worth of goods and all must be sold. We are asking every fur buyer to examine our stock before buying elsewhere and there is no doubt they will find here greater bargains than any other store can supply, either here or out of town. It is not possible for us to mention prices on all our goods, but we will quote a few in order that you may judge from them how all our prices run.

We have beautiful **PONY SKIN COATS**, $45.00, $42.00 and $40.00 coats,

at $20.00

each. We have not many in stock and when these are sold we could not duplicate them at $35.00 each. Money refunded if anyone can prove this bargain is not as represented.

Beautiful **LYNX SETS**, real American Lynx, $75 sets and $65 sets, at

$35.00 Per Set

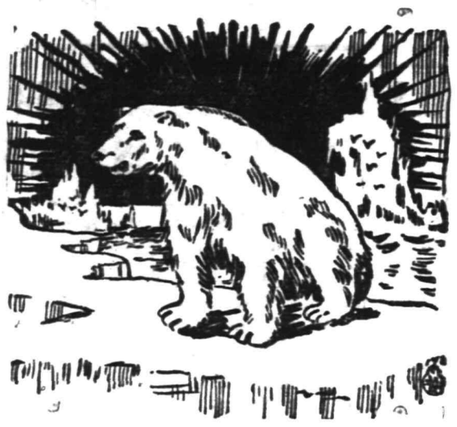

Real natural Mink, will be sold at **$55.00** per set. We assure you they cannot be duplicated anywhere. Wide selection in middle class quality and all colors; $15.00 sets **$10.00**; sets in black and natural.

This is your chance to make a good selection and save money. Do not be misled by misrepresentation. Come to the old reliable Plainfield Furrier, who has earned a reputation by fair dealing.

Charles Kurtzman
Furs of Quality
178 E Front St

DR. PITTIS OFFICE BUILDING

AMUSEMENTS.

PROCTOR'S

VAUDEVILLE FRONT STREET.
Continuous 2 to 5—7 to 11 P. M.
Saturdays All Day.

Thursday Friday Saturday
13—GIRLS IN BLUE—13
MILITARY NOVELTY.
AND A BIG SHOW.
A TWO REEL PHOTO PLAY EVERY DAY.

Afternoons—10c, 15c.
EVENINGS—10c, 15c. 25c.

Lyric Theatre

202 WEST FRONT STREET.
Daylight Motion Pictures
Changed Every Day.
Admission, Mat., 5c; Evening, 10c.
11 15 tf w-th-f-s

HORTON'S Charlotte Russe

Fresh Twice Daily
325 W. FRONT ST.
Between Madison and Central Aves.
m-w-f tf

NOTICE OF DISSOLUTION OF PARTNERSHIP.

Notice is hereby given that the partnership lately subsisting between ALBERT HASSELMAN and EDWARD A. SCHMALZ, of the City of Hoboken, County of Hudson, and State of New Jersey, under the firm name of "STERLING STOCK AND DAIRY FARM," was dissolved on this third day of January, nineteen hundred and fourteen, by mutual consent. All debts owing to the said partnership are to be received by the said Edward A. Schmalz, and all demands on said partnership are to be presented to him for payment.

Dated January 3rd, 1914.
ALBERT HASSELMAN.
EDWARD A. SCHMALZ
1-5 7 9 12 14

LOHRMAN'S Chocolate Shop

161 EAST FRONT STREET.
High Grade Chocolates, Candies, Ice Cream and Sodas. Mottoes, Favors and Ice Cream Forms for all occasions. Orders taken for Frozen Puddings, Glaces, Ingrams, etc.

ENGLISH MODELS

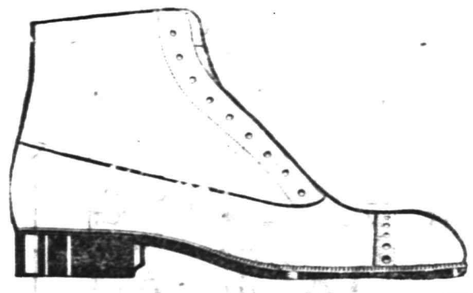

continue to have the call in Men's Shoe fashions and the English styles that most nearly meet the demands of the fashion-able dresser are:

Van Ardale's $5 Special

Shoes For Gentlemen

which from top to toe represent the pinnacle of perfection in fine workmanship.

Tans and Black.

VAN ARSDALE'S 127 E. Front St.

TIME TABLE
Plainfield Transit Co.

Auto Bus Service Between Plainfield and South Plainfield, Plainfield and Stirling, Plainfield, Warrenville and Mount Bethel.
Waiting room at Kensington Hotel, Plainfield.

PLAINFIELD and SOUTH PLAINFIELD
WEEK DAYS.
Leave Plainfield—7.45, 9.00, 11.45 a. m. 1.00, 4.00, 5.00, 7.00, 9.00, 10.20, x11.10 p. m.
Leave South Plainfield—8.00, 9.20 a. m. 12.00, 1.30, 4.30, 5.20, 7.30, 9.30, 10.45, x11.30 p. m.
xSaturdays only.
SUNDAYS.
Leave Plainfield—9.00, 12.00 a. m., 2.00, 4.00, 5.00, 9.00 p. m.
Leave South Plainfield—10.00 a. m. 2.15, 2.30, 4.30, 5.20, 9.30 p. m.

PLAINFIELD, WATCHUNG, WARRENVILLE AND MT. BETHEL.
WEEK DAYS AND SUNDAYS.
Leave Plainfield—6.30 a. m., 3.00, 6.25, x11.00 p. m.
Leave Watchung—6.45 a. m., 3.15, 6.40 x11.15 p. m.
Leave Warrenville—6.55 a. m., 3.30, 6.50 x11.30 p. m.
Arrive Mt. Bethel—7.10 a. m., 7.15 p. m
Leave Mt. Bethel—7.19 a. m., 7.15 p. m
Leave Warrenville—7.20 a. m., 3.30, 7.30 x11.30 p. m.
Leave Watchung—7.30 a. m., 3.45, 7.40 x11.45 p. m.
Arrive Plainfield—7.50 a. m., 4.00, 7.55 x12.00 p. m.
xSaturdays only.
Sundays and holidays the bus will leave for Watchung, Warrenville and Mt. Bethel at 9.00 a. m. instead of 6.30 a. m. Other trips will be the same as week days.

PLAINFIELD and STERLING.
WEEK DAYS ONLY.
Leave Plainfield—8.45 a. m., 4.30 p. m
Leave Watchung—9.00 a. m., 4.45 p. m
Leave Stirling—9.30 a. m., 5.15 p. m.
8.45 a. m. bus connects with 9.27 a. m train at Stirling, for Newark.
4.30 p. m. bus connects with 5.15 p. m train at Stirling, from Newark.

An enclosed electric-lighted and heated bus may be procured for an afternoon or evening from The Plainfield Transit Co., to carry from 1 to 7 passengers to any point within a radius of 25 miles from Plainfield.

R. W. CAMPBELL, Mgr., 310 Park Ave
Phone 136, Plainfield.

SPECIAL

For Friday and Saturday.

10 lbs Sugar	47c
5 lbs Sugar	24c
1 (reg. 20c) Bot. Catsup	13c
1 pkg. Vulcanol Safety Matches	5c
3 boxes matches for	10c
½-lb box Huyler's Cocoa	21c
½-lb box Baker's Cocoa	20c
1 lb small White Beans	5c
1 lb large White Beans	7c
1 ¼-lb pkg. Baker Cocoanut	8c
½ lb Lipton Tea	25c
2 bottles Ladies' Shoe Polish	15c
10 cakes of all kind Soap	45c
1 pkg. Quaker or Mother's Oats	9c
24½ lbs P. B. Flour	80c
24½ lbs D. W. Flour	75c
24½ lbs G. M. Flour	78c

C. O. SMITH

Cor. 4th and Liberty Sts.
Telephone 1346.

HUB-MARK RUBBERS

See that the Hub-Mark is on the rubber before you buy. It is your insurance of Standard First Quality Rubber Footwear for every purpose

SOLD BY
JOHN J. KENNEY
10 17 20-f

L. Moraller & Son

WATCHMAKERS and JEWELERS.
WATCHES, CLOCKS and JEWELRY
Fine Watch and Clock Repairing a Specialty.
118 Park Ave Plainfield, N. J.

O. A. R. GARAGE
915-917 South Avenue.
Carbon removed by Oxygen method—$3 for 4 cylinder, $4 for 6 cylinder. Sole agents for Symplex Gas Savers—positively gives more power, speed and uses 25 to 50% saving.
GUARANTEED REPAIRS
—Advertise in the Daily Press.

Our January Clearance Sale

GROWS GREATER AS IT GOES ON. THIS WEEK WE BRING FORWARD MORE SALE OFFERINGS.

The one dominating purpose now is to clear racks of ready-to-wear garments, and counters and shelves of winter goods.

The clearance will be quick and complete as we are offering our entire stock of winter goods at

Half Price

SEE WINDOW DISPLAY SEE WINDOW DISPLAY

White Sale

Every day we are adding to our already large display of White Goods. NEVER BEFORE HAVE BEEN OFFERED SUCH VALUES IN WHITE GOODS.

Prices far below those asked elsewhere for the same qualities.

SEE OUR WINDOW DISPLAY AND COMPARE OUR PRICES WITH THOSE ASKED ELSEWHERE.

ROSENTHAL'S

210 WEST FRONT ST.
2 Doors From Proctor's

MEN'S SOLID WORK SHOES

Of course, you know wet weather is bad for poor shoes. Long experience in buying has given us the right idea about **WORK SHOES**. Ours are the kind to stand the weather and not bend your pocketbook; prices—

$2.00, $2.50 and $3.00

A. K. WILLETT

107 PARK AVENUE

"Oldest Shoe House in Town."

Jewelry, Silverware and Watches

make ideal gifts for any occasion because of the lasting pleasure they give recipients.

Special sales are not made by us. We believe that in keeping our stock up-to-date, and selling at a reasonable profit, we have the goods which appeal to the taste of discriminating buyers. Many of the articles now in our stock are exclusive designs and will make suitable and pleasing wedding gifts.

The choice of goods now being displayed is unusually wide and the reasonableness of our prices add pleasure to the choosing.

PETER DELGYER *The Jeweler*

130 PARK AVENUE
Phone 893-J. Near Front Street

"WALDORF" CANNED GOODS.
Test the excellent quality and flavor of these famous canned goods.
Tomatoes, Peas, Asparagus, String Beans, etc., at consistently moderate prices.
Prompt deliveries.

W. W. Dunn
THE PARK GROCER
Duer Street and Lincoln Place.

OUR ANNUAL SALE

Of Fall and Winter

SUITS AND OVERCOATS

Begins Tomorrow

Your Unrestricted Choice of any Suit or Overcoat in Stock at the Following Reductions

Our $12.98 Suits and Overcoats, now	8.98	Our $18.00 Suits and Overcoats, now	12.00
$15.00 and $16.50 Suits and Overcoats, now	10.98	Our $20.00 Suits and Overcoats, now	15.00
Our $25, $27.50 and $30 Suits and Overcoats, now	18.50		

These garments at their regular prices were twenty-five per cent. lower than you would pay elsewhere, so it is obvious to you the great savings you will effect at these sale prices. Every garment included embracing blue, black, gray and hundreds of fancy suits and overcoats. Every buyer will avail themselves of extraordinary bargains.

Our entire stock of trousers formerly priced to $4.00. About two hundred pair to select from for immediate clearance, priced at **$1.98**.

Children's Suits and Overcoats Reduced

$5.00 Chinchilla Overcoats, now	3.95	$7.00 and $8.00 Overcoats and Suits, now	4.98
$4.00 Suits and Overcoats, now	2.98	Sheep Skin Lined Coats; regular price $6.50; now	4.35

Many of these suits contain pair full leg trousers.

Furnishings Reduced

Our $1.00 Natural Wool Underwear, now	69c	Regular $1.50 and $2.00 Sweaters, now	98c
Our 50c Fleeced Lined Underwear, now	39c	Regular $3.00 and $3.50 Sweaters, now	1.98
Regular $1.00 Silver and Emperor Shirts, now	79c	Regular $5.50 and $6.00 Sweaters, now	3.98
Regular $1.50 Flannel Shirts, now	95c		

DRESS GLOVES reduced twenty-five per cent.

HUNDREDS OF OTHER ITEMS ON WHICH YOU WILL AFFECT GREAT SAVINGS AT THIS SALE.

THE OUTLET

140 West Front Street
PLAINFIELD, N. J.

VAIL

JEWELER and OPTICIAN.
236 Park Avenue
OPPOSITE NORTH AVENUE.
—Advertise in the Daily Press.

GENERAL BLANQUET.

Mexican Leader Who Captured Madero In Palace.

Photo by American Press Association

A recent picture of General Aureliano Blanquet, minister of war in Huerta's cabinet, the man who made a prisoner of the late President Madero in the National palace last February. General Blanquet, then a corporal, commanded the firing squad that executed Emperor Maximilian, and he wears as a watch fob a Mexican dollar given to him by Maximilian as he faced his executioners.

WILSON FREES DOVE AT CHILD'S REQUEST

Little Girl Had Nursed Injured Bird.

Pass Christian, Miss., Jan. 9.—President Woodrow Wilson stood on the veranda of his cottage at sunset and at the request of a little brown haired schoolgirl released a white dove whose broken wing she had nursed back to strength. The bird fluttered for a moment, then paused on a heavy limbed oak, as if preparing for a long flight, and was soon lost to view.

The incident was a sequel to the president's motor ride through Gulfport. School children lined both sides of the main street singing "America," and people came flocking from stores and shops as the president's car slowed down. A child of twelve handed the president a box and a letter which she asked him not to open until he reached home. When the president arrived he read the following:

Dear Mr. President: You will find in this box a real, live dove. It flew in the door and broke its wing several months ago. We have cared for it, and now that it is well, my mamma says we must give it freedom. If you will do me the honor to open its prison and let it fly away to find companions of its kind I shall be very grateful. Lovingly, W. G.

P. S.—Just a little Tennessee girl enjoying the beautiful southland.

The president asked Representative Harrison, who was riding with him, to find out the little girl's name, as he wanted to write that he had complied with her wish. After diligent inquiry the congressman learned that the little girl was Willa Green. She had modestly signed her initials, because, as she afterward said, she did "not want anybody to know anything about it."

DIES TWICE WITHIN HOUR.

Rare Case of Suspended Animation Found by Doctors.

New York, Jan. 9.—Edward McCarrol, who worked on the dredge boat Excelsior on the Harlem river, was pronounced dead twice within fifteen minutes.

Patrolman Whitmore of the East One Hundred and Twenty-sixth street station found McCarrol, who was forty-five years old and who won a congressional medal for saving several women and children in the General Slocum disaster, lying on the sidewalk apparently dead. Dr. Frank Roohan came with a Harlem hospital ambulance, examined the man and said he had been dead for several minutes.

The body was taken to the station house. Inside McCarrol showed signs of life. Dr. Roohan put an ammonia bottle to his nose, and he sat up, with the remark, "What's going on here?" Then he fell back in a faint.

The ambulance made a dash for the hospital, and McCarrol was hurried to an operating table, where several physicians set to work on him. He did not revive this time. The physicians said it was a rare case of suspended animation. Heart disease was the cause of death.

AVIATOR'S ESCAPE.

Gilbert Has Long Fall In Paris, but Is Only Slightly Scratched.

Paris, Jan. 9.—Aviator Gilbert escaped injury in one of the most spectacular falls in French aviation.

Testing a new monoplane, he carried up a cargo of 400 pounds of sand. As he circled around the Eiffel tower, watched by hundreds, his engine failed and the monoplane plunged earthward. The machine landed on a roof, and both were smashed, Gilbert escaping with a few scratches.

THE DAILY PRESS IN SOUND BROOK will be found on sale or delivered to any address every afternoon by Hoagland Linton News Stand at station, and A. Aaron, newsdealer.

MORE MARINES GOING TO MEXICO

Stronger Policy Indicated by Daniels' Order.

ACTION CAUSES SURPRISE

Lind Is Said to Have Taken a New Stand on Mexican Situation — Fear Villa Is Taken Prisoner—No Trace of Rebel Commander.

Washington, Jan. 9.—A more aggressive policy on the part of the Wilson administration in dealing with the Mexican situation is indicated in an order issued by the secretary of the navy. The secretary directs that 400 marines now stationed on the isthmus of Panama be transferred to the east coast of Mexico.

The announcement of this doubling of the force of marines by Secretary Daniels strengthened the growing impression that the administration is preparing for the adoption of a practical policy to take the place of the present attitude of waiting for President Huerta to eliminate himself.

Presidio, Tex., Jan. 9.—Although there was considerable uneasiness among members of the Mexican rebel junta here as to the whereabouts of General Pancho Villa, it was believed that there was no foundation for reports that he had been captured by the federals.

Villa left Chihuahua City last week with a thousand men and should have reached La Mula pass, south of Ojinaga, on Sunday night. The opinion is expressed by military men that the rebel chieftain may have encountered a federal force of 4,000 under General Benamin Argumedo, reported recently to be advancing to raise the rebel siege of Ojinaga. If so it is probable that a battle has been fought south of La Mula pass. Argumedo's troops are reported to outnumber Villa's forces.

The federals of Ojinaga, encouraged by their recent success, are assuming the aggressive. One thousand troops, led by General Pascual Orozco, left Ojinaga, taking the Chihuahua road toward La Mula pass. It is believed they went out to engage Villa's forces below the pass or to effect a junction with Argumedo. If it be true that Argumedo has attacked Villa it is probable that Orozco's force has joined the attack.

Orozco took a wagon train heavily laden with foodstuffs sufficient for a campaign of considerable length.

O'Shaughnessy at Vera Cruz.

Vera Cruz, Jan. 9.—Nelson O'Shaughnessy, the American charge d'affaires at Mexico City, arrived here to confer with John Lind, President Wilson's special envoy. Mr. O'Shaughnessy was accompanied by his wife. They left their six-year-old child in Mexico City. This was taken as an indication that O'Shaughnessy expects to return to Mexico City soon and that he considers the situation in the capital likely to remain quiet.

The charge proceeded at once to the American consulate, where he went into conference with Mr. Lind.

Mexico City, Jan. 9.—It is understood here that Charge O'Shaughnessy carries a message from President Huerta to Envoy Lind. On this point Mr. O'Shaughnessy said before his departure for Vera Cruz:

"There is no special significance connected with my trip. I have been wanting to get away for a day or two, and Mr. Lind is desirous of having a talk with me. I am going to him, as it is inconvenient for him to come to me. I presume he has some topic to discuss growing out of his recent conference with President Wilson, but what it is I do not know. I shall not be gone more than a day or two."

According to statements of well informed persons, Mr. O'Shaughnessy's real reason for going to Vera Cruz is to receive new proposals to be offered to General Huerta.

The feeling has gained strength here in the last few days that the Mexican and American governments are nearer an understanding than at any time since the overthrow of President Madero.

MILITANTS FIRE A SCHOOL.

Burn St. Paul's Gymnasium and Laboratories at Cheltenham, England.

Cheltenham, England, Jan. 9.—A $30,000 fire, supposedly set by "arsonettes," destroyed the gymnasium and geological and chemical laboratories of St. Paul's Training school here.

The police found evidence to indicate that the blaze was the work of the suffragettes.

WEATHER EVERYWHERE.

Observations of the United States weather bureau taken at 8 p. m. yesterday follow:

	Temp.	Weather.
New York	38	Cloudy
Albany	34	Cloudy
Atlantic City	42	Clear
Boston	36	Cloudy
Buffalo	36	Cloudy
Chicago	42	Cloudy
St. Louis	56	Cloudy
New Orleans	58	Clear
Washington	38	Cloudy

PRINCETON RHODES SCHOLARS.

Princeton, Jan. 9.—Announcement was made here Wednesday that two further Princeton undergraduates had been elected as Rhodes scholars from their home States, which brings the total number of Princeton appointees up to four as a result of the fall examinations. The new men are Gilchrist B. Stockton, a senior, of Jacksonville, Fla., and Milo Leo March, a qualifying senior of Goshen, Ind. The two men previously awarded scholarships were Wilder Graves Penfield from New Jersey and William B. Prickett from Delaware.

S. SCHEUER & CO.

Weekly Specials of High Grade Groceries

TENDER SWEET PEAS.

Early June Peas, 2 cans 25c
Telephone Peas, can 15c
Extra Sifted Luscious, can ... 15c
Imported French Peas, 2 for . 25c

Borden's Eagle Brand Condensed Milk; 2 cans 25c
6 cans to a customer.

ASSORTED FRUITS.

Hunt Bros. Famous No. 3 cans.
Bartlett Pears, can 23c
Lemon Cling Peaches, can ... 23c
Royal Anne Cherries, can 23c
Hawaiian Pineapple, can 23c

Scheuer's XXXX Minnesota Flour; 24½-lb bag, 72c; barrel 5.64

NEW TOMATOES.

The well known Catlin Brand, large cans 8c
Jersey Whole Tomatoes, Rob Roy Brand, can 12c

Tomato Sauce with Spanish Peppers, large can 12c

Best White Potatoes, very fancy 16-qt. basket 49c

Rolled Oats, 6 lbs 25c

White or Yellow Corn Meal, all fresh, 3 lbs 10c

Loose Hominy, 3 lbs 10c

Rye Flour, 3 lbs 10c

COCOA SPECIALS.

Freshly Ground Pure Cocoa in 1-qt. glass jars 23c
Pure Breakfast Cocoa, ½-lb can Gold Medal brand, at 15c
Huyler's Premium Cocoa, ½-lb cans 19c

Finest Asparagus Empress Brand, per can 18c
Delmonte Brand, per can 23c

Blue Tip Matches, 12 5c boxes 37c

Choice Pink Salmon, 1-lb tall cans, 3 cans 25c

Robertson's or Hartley's Orange Marmalade, 1-lb jar 15c

New Holland Herring, mixed . 75c
All Milchner, keg 85c

Campbell's or Franco-American Soups, 3 cans ... 25c

McCANN'S IRISH OAT MEAL

5-lb can 53c
2-lb can 23c

Pride of the Farm Catsup, a bottle 10c

Fresh Ground Horse Radish, a bottle 8c

Maxwell's Potato Chips, a box 8c

SOAP SPECIALS.

Swift's Pride Soap, 10 for ... 32c
Swift's Borax Soap, 10 for ... 37c
Babbitt's Laundry Soap, 10 for 39c
Kirkman's White Soap, 10 for 39c
Kirkman's Borax Soap, 10 for 43c

Granulated Sugar, best and full weight; 25-lb bag for 1.17

Just received a larg equantity of whole Nutmegs which we will sell at, dozen 5c

Leggitt's Premier Corn Flakes, large package; package 8c

Scouring Soap, 2 cakes 5c

Mixed Candy, assorted kinds, 10c lb; 3 lbs 25c

Sweet Red Peppers, small can, 9c; large can 15c

Imported Maccaroni or Spaghetti in bulk, lb 10c

Old Dutch Cleanser, chases dirt, 3 cans 25c

Strained Honey in 1-lb bottle, country made 20c

Comb Honey, White Clover or Dark Buckwheat, in 1-lb Combs 20c

TEA.

Best Family Teas, black, green or mixed, a lb 35c
3 lbs for $1.00

Rajah Teas, a very fine Ceylon Tea in 1-lb packages; a lb 35c

Shad Roe, in ½-lb cans, finest; 2 cans 25c

Leggitt's Premier Tuna Fish, 1-lb can 23c

Leggitt's Premier Peanut Butter, 22-oz. jar 23c

California Bartlett Pears, also California Peaches, 25c kind, can 15c

Worcestershire Sauce, Waw-Waw Brand, 25c size; bottle 15c

Imported English Chutney, 2 bottles 25c

National Biscuit Co.'s Uneeda Biscuits, pkg 4c

Plain or Stuffed Queen Olives, 10c size 8c

Steero Bouillion Cubes, 30c kind, a box 25c

Swift's Sliced Bacon, 1-lb jar 27c

Imported Boneless Sardines, 25c kind, can 19c

10 S&H STAMPS WITH

Royal Dental Cream 10c
1 Box Ball Blue 10c
1 Box Royal Talcum Powder 10c
1 Box Royal Tooth Paste 10c
1 Package Macaroni 10c
1 Bottle Lemon or Vanilla 15c
1 Can Black Jack Stove Polish 10c
1 Can Liquid Enameline 10c
1 Package Parlor Matches 12c
Large Bottle Ammonia 10c
7-lb bag Salt 10c
1 Bottle Shoe Polish 10c

EXTRA STAMPS WITH TEAS.

125 Stamps with 1 lb Tea 70c
100 Stamps with 1 lb Tea 60c
80 Stamps with 1 lb Tea 50c
50 Stamps with 1 lb Tea 40c
40 Stamps with 1 lb Tea 35c
100 Stamps with 1 lb Baking Powder 45c

EXTRA STAMPS WITH COFFEES.

10 Stamps with 1 lb Santos 25c
15 Stamps with 1 lb Maracaibo 27c
20 Stamps with 1 lb Premium Java 27c
20 Stamps with 1 lb Java 29c
25 Stamps with 1 lb Java & Mocha 32c
30 Stamps with 1 lb Java & Mocha 35c

IN OUR MEAT DEPARTMENT

Loins of Jersey Pork for Roasting, lb 18c
Fresh Callie Hams for Roasting, lb 15c
Small Fresh Hams for roasting, lb 18c
Fancy Strips of Boneless Bacon, lb 18c
Sugar Cured Smoked Hams, lb 18c
Sugar Cured Callie Hams, lb 14c
Leg of Genuine Spring Lamb, lb 20c
Forequarters of Spring Lamb, lb 12c
Fresh Made Sausage, meat or links, lb 20c
Fresh Killed Jersey Roasting Chickens, lb 25c
Fancy Cuts of Blade Roast, lb 18c
Taylor's Pork Roll, by the whole, lb 22c

North Branch.

Abraham W. Ten Eyck, who is nearly eighty years old, has been suffering from acute indigestion at his home here.

A. P. Downs and family, of German Valley, have been guests of Mr. and Mrs. Robert B. Beatty.

Branchburg Council, No. 121, Jr. O. U. A. M., has elected the following officers to serve six months: Past councilor, James Mingle; councilor, Irvington Mingle; conductor, Lemuel Woods; warden, David Nevius; assistant recording secretary, Abraham W. Ten Eyck, Jr.; outside sentinel, George Orts.

Sylvester Dilley, of New York, returned home yesterday, after a visit to his sister, Mrs. John T. Schomp, of Readington.

Russell Cornell, of Readington, has been spending a week with relatives at Pottersville and Peapack.

John Vroom, of Readington, is visiting his sister in Plainfield.

Rev. Theodore Beekman and daughter, Miss Florence Beekman, of Rosendale Plains, N. Y., have returned home, after a visit to Misses Emma and Elizabeth Beekman, at South Branch.

William Bowman and son, Francis Bowman, of Cleveland, O., and Mrs. James Bowman and daughters, Misses Evalina and Janet Bowman, of Brooklyn, are guests of Mr. and Mrs. D. W. Bowman, at South Branch.

Mrs. Isabelle Williamson, of Brooklyn, is visiting Mr. and Mrs. Charles S. Phillips, at South Branch.

Misses Matilda Esther and Maude Van Nest, of South Branch, are at the home of Misses Emma and Elizabeth Beekman, at South Branch.

Mr. and Mrs. Martin S. Anderson, of New York, are guests of Mr. and Mrs. D. C. R. Hoff, at Neshanic Station.

For the purpose of averting strikes in Massachusetts in 1914, the State Board of onciliation and Arbitration has issued a message to employers and employes, directing their attention to the laws provided for their use in case of threatened strikes or lockouts, and pointing out to them that it is a duty they owe the public to exhaust all peaceful and legal methods before resorting to a breach of industrial peace.

Corporation Notice.

Plainfield, N. J., January 2, 1914.

Notice is hereby given that Jacob Blinm, Jr., has applied to the Common Council of the City of Plainfield for an Inn and Tavern license to sell spirituous and fermented liquors at No. 37-39 Somerset Street in the Fourth Ward.

All persons knowing of any reason why such license should not be granted are requested to make known the same in writing to the City Clerk on or before the twenty-sixth day of January instant.

Done in accordance with the requirements of the "Ordinance to license inns and taverns, and to regulate and prohibit the sale of spirituous and fermented liquors."

JAMES T. MacMURRAY, City Clerk.

Plainfield, N. J., January 2, 1914.

Notice is hereby given that Peter Floersch has applied to the Common Council of the City of Plainfield for an Inn and Tavern license to sell spirituous and fermented liquors at the north corner of Park Avenue and Second Street, in the First Ward.

All persons knowing of any reason why such license should not be granted are requested to make known the same in writing to the City Clerk on or before the twenty-sixth day of January instant.

Done in accordance with the requirements of the "Ordinance to license inns and taverns, and to regulate and prohibit the sale of spirituous and fermented liquors."

JAMES T. MacMURRAY, City Clerk.

Plainfield, N. J., January 2, 1914.

Notice is hereby given that Henry F. Windham has applied to the Common Council of the City of Plainfield for an Inn and Tavern license to sell spirituous and fermented liquors at Nos. 142-144 East Front Street, in the First Ward.

All persons knowing of any reason why such license should not be granted are requested to make known the same in writing to the City Clerk on or before the twenty-sixth day of January instant.

Done in accordance with the requirements of the "Ordinance to license inns and taverns, and to regulate and prohibit the sale of spirituous and fermented liquors."

JAMES T. MacMURRAY, City Clerk.

Plainfield, N. J., January 2, 1914.

Notice is hereby given that William J. Kitchen has applied to the Common Council of the City of Plainfield for an Inn and Tavern license to sell spirituous and fermented liquors at Nos. 107-109-111 North Avenue in the First Ward, which application is signed by:

Joseph A. Meyers, John B. Mottley, Samuel Meyers, John H. Kitchen, A. T. Raymond, G. J. Weinman, Jos. H. Angerbauer, James Maselli, Thomas R. Gregory, Biagio Diano, J. E. Flannery.

Citizens and Freeholders. All persons knowing of any reason why such license should not be granted are requested to make known the same in writing to the City Clerk on or before the twenty-sixth day of January instant.

Done in accordance with the requirements of the "Ordinance to license inns and taverns, and to regulate and prohibit the sale of spirituous and fermented liquors."

JAMES T. MacMURRAY, City Clerk.

Plainfield, N. J., January 2, 1914.

Notice is hereby given that Ellsworth C. Westcott has applied to the Common Council of the City of Plainfield for a Saloon license to sell spirituous and fermented liquors at No. 115 East Front Street in the First Ward.

All persons knowing of any reason why such license should not be granted are requested to make known the same in writing to the City Clerk on or before the twenty-sixth day of January instant.

Done in accordance with the requirements of the "Ordinance to license inns and taverns, and to regulate and prohibit the sale of spirituous and fermented liquors."

JAMES T MacMURRAY, City Clerk.

Plainfield, N. J., January 2, 1914.

Notice is hereby given that Godfrey J. Weinman has applied to the Common Council of the City of Plainfield for a Saloon license to sell spirituous and fermented liquors at No. 213 Park Avenue in the First Ward.

All persons knowing of any reason why such license should not be granted are requested to make known the same in writing to the City Clerk on or before the twenty-sixth day of January instant.

Done in accordance with the requirements of the "Ordinance to license inns and taverns, and to regulate and prohibit the sale of spirituous and fermented liquors."

JAMES T. MacMURRAY, City Clerk

Plainfield, N. J., January 2, 1914.

Notice is hereby given that Michael F. Watson has applied to the Common Council of the City of Plainfield for a Saloon license to sell spirituous and fermented liquors at No. 207 Grant Avenue in the Fourth Ward.

All persons knowing of any reason why such license should not be granted are requested to make known the same in writing to the City Clerk on or before the twenty-sixth day of January instant.

Done in accordance with the requirements of the "Ordinance to license inns and taverns, and to regulate and prohibit the sale of spirituous and fermented liquors."

JAMES T. MacMURRAY, City Clerk.

Plainfield, N. J., January 2, 1914.

Notice is hereby given that John C. Clark has applied to the Common Council of the City of Plainfield for a Saloon license to sell spirituous and fermented liquors at No. 456 West Third Street, in the Fourth Ward.

All persons knowing of any reason why such license should not be granted are requested to make known the same in writing to the City Clerk on or before the twenty-sixth day of January instant.

Done in accordance with the requirements of the "Ordinance to license inns and taverns, and to regulate and prohibit the sale of spirituous and fermented liquors."

JAMES T. MacMURRAY, City Clerk.

Plainfield, N. J., January 2, 1914.

Notice is hereby given that Frank Linke has applied to the Common Council of the City of Plainfield for a Wholesale license to sell spirituous and fermented liquors at No. 227 West Front Street in the Fourth Ward.

All persons knowing of any reason why such license should not be granted are requested to make known the same in writing to the City Clerk on or before the twenty-sixth day of January instant.

Done in accordance with the requirements of the "Ordinance to license inns and taverns, and to regulate and prohibit the sale of spirituous and fermented liquors."

JAMES T. MacMURRAY, City Clerk.

Plainfield, N. J., January 2, 1914.

Notice is hereby given that The Eastern Bottling Co. has applied to the Common Council of the City of Plainfield for a Wholesale license to sell spirituous and fermented liquors at southerly corner of West Second Street and Central Avenue in the Fourth Ward.

All persons knowing of any reason why such license should not be granted are requested to make known the same in writing to the City Clerk on or before the twenty-sixth day of January instant.

Done in accordance with the requirements of the "Ordinance to license inns and taverns, and to regulate and prohibit the sale of spirituous and fermented liquors."

JAMES T. MacMURRAY, City Clerk.

Plainfield, N. J., January 2, 1914.

Notice is hereby given that Thomas Traynor has applied to the Common Council of the City of Plainfield for a Wholesale license to sell spirituous and fermented liquors at No. 41 and 43 Somerset street in the Fourth Ward, which application is signed by

Theodor Trendle, Louis Kornfield, Louis Kadesh, Richard Walter, Christian Gloekler, Lena M. Hoerster.

Citizens and Freeholders. All persons knowing of any reason why such license should not be granted are requested to make known the same in writing to the City Clerk on or before the twenty-sixth day of January instant.

Done in accordance with the requirements of the "Ordinance to license inns and taverns, and to regulate and prohibit the sale of spirituous and fermented liquors."

J. T. MacMURRAY, City Clerk.

Plainfield, N. J., January 2, 1914.

Notice is hereby given that Francis X. McIntyre has applied to the Common Council of the City of Plainfield for a Wholesale license to sell spirituous and fermented liquors at No. 144 North Avenue in the First ward, which application is signed by

John F. McIntyre, George York, H. F. Windham, Horace G. Adams, A. H. Enander, Edw. C. Hardingham.

Citizens and Freeholders. All persons knowing of any reason why such license should not be granted are requested to make known the same in writing to the City Clerk on or before the twenty-sixth day of January instant.

Done in accordance with the requirements of the "Ordinance to license inns and taverns, and to regulate and prohibit the sale of spirituous and fermented liquors."

JAMES T MacMURRAY, City Clerk

Plainfield, N. J., January 2, 1914.

Notice is hereby given that William F. Wilson has applied to the Common Council of the City of Plainfield for a Wholesale license to sell spirituous and fermented liquors at Nos. 326-328 Park Avenue, in the Fourth ward, which application is signed by

Bernhard Mann, John C. Traynor, Thomas Canter, Fred Endress, G. Mell, Henry Liefke.

Citizens and Freeholders. All persons knowing of any reason why such license should not be granted are requested to make known the same in writing to the City Clerk on or before the twenty-sixth day of January instant.

Done in accordance with the requirements of the "Ordinance to license inns and taverns, and to regulate and prohibit the sale of spirituous and fermented liquors."

JAMES T. MacMURRAY, City Clerk.

Plainfield, N. J., January 2, 1914.

Notice is hereby given that George R. Westcott has applied to the Common Council of the City of Plainfield for a Wholesale license to sell spirituous and fermented liquors at Nos. 133-135 North Avenue, in the First ward, which application is signed by

Armstrong Mulford, Vincent W. Nash, Jr., William J. Kitchen, J. F. Buckle, Wm. R. Causbrook, Chauncey F. Stout.

Citizens and Freeholders. All persons knowing of any reason why such license should not be granted are requested to make known the same in writing to the City Clerk on or before the twenty-sixth day of January instant.

Done in accordance with the requirements of the "Ordinance to license inns and taverns, and to regulate and prohibit the sale of spirituous and fermented liquors."

JAMES T. MacMURRAY, City Clerk.

Plainfield, N. J., January 2, 1914.

Notice is hereby given that Henry P. Vosseller has applied to the Common Council of the City of Plainfield, N. J., for a Wholesale license to sell spirituous and fermented liquors at No. 122 North Avenue, in the First ward, which application is signed by

Nathan Meyers, L. C. Van Nest, Alex. D. Findlay, J. F. MacDonald, Fred Ivamy, Jas. W. Van Sickle.

Citizens and Freeholders. All persons knowing of any reason why such license should not be granted are requested to make known the same in writing to the City Clerk on or before the twenty-sixth day of January instant.

Done in accordance with the requirements of the "Ordinance to license inns and taverns, and to regulate and prohibit the sale of spirituous and fermented liquors."

JAMES T. MacMURRAY, City Clerk.

Why Not Try the 17c-a-Day Plan?

The beauty of The Oliver Typewriter 17-Cents-a-Day Plan is that it works out satisfactorily for everybody concerned.

This plan ties up a very large sum of the company's money in typewriters sold on time.

But we have an abundance of capital. We are glad to use our resources to bring this great business aid within easy reach of all who have use for typewriters.

Thousands tell us they bought their Oliver Typewriters without noticing the outlay.

Here's the way the Plan works: You make a small first payment and get the machine at once.

Then save 17 Cents a Day and pay monthly, exactly the same as rent.

When you complete the payments, the typewriter is yours forever. And you pay only the regular list price.

The OLIVER Typewriter

The Standard Visible Writer

is a salary-raiser, an income-producer, an aid to personal efficiency.

Oliver Typewriters are earning millions of dollars for their operators and owners.

They are helping hosts of ambitious young people to achieve successful business careers.

They are helping the small business to grow big and the big business to grow bigger.

They are trade-builders as well as revenue-producers and efficiency-makers.

The newest and best model Oliver Typewriter is sold on this popular plan. There is no extra charge for the famous PRINTPYE OLIVER—the only typewriter that prints print. Printype is conceded to be the greatest typewriter improvement of the century.

More than 15,000 Local Agents in the United States and Canada are making money selling Oliver Typewriters. This is proof positive of Oliver merit and Oliver popularity.

Write for particulars of the 17-Cents-a-Day Plan. Ask for Specimen of Printype.

The Oliver Typewriter Company

Jack Horner

Local Agent, Plainfield, N. J.

Inquiry Coupon

The Oliver Typewriter Company
JACK HORNER, Local Agent,
Plainfield, N. J.

Gentlemen: Without any obligation whatsoever, please send Oliver Typewriter Catalog, with specimen of Printyping and particulars of your 17-Cents-a-Day Plan.

Name .....

Address .....

.....

Your Appearance Counts

Have you ever realized how well you are received when your appearance is favorable? Men, send your Suit and have it cleaned and pressed. Ladies, your tea gowns, woolen dresses, opera cloaks, plain or fancy waists, and indeed anything wool is pleasing.

I guarantee my work and assure you that my method will tend to renew the fabric, brighten the colors and raise the nap, thereby restoring the garment to the freshness of new clothing.

A. ROTGUN

432 Watchung Ave. 'Phone 1976-W.
Nine years with G. O. Keller.

FLOORS

HARDWOOD AND PARQUET.
Old Floors Refinished.
S. E. WARD & CO.
114 Webster Place, Plainfield, N. J.
Telephone 1209-R.

A. H. ENANDER

Sanitary Plumbing, Gas Fitting.
Steam and Hot Water Heating.
Contractor for Sewer Connections.
125 WATCHUNG AVE.

Leland Manning

MASON AND BUILDER.
Jobbing a specialty. Estimates cheerfully given. Telephone 347-J.
1120 Myrtle Ave. Plainfield, N. J.

GIMBELS---Many New January CLEARAWAY SALES Will Make Tomorrow One of the Greatest Money-Saving Days of the Month For You

Duplicated Our Order! That's Why Women's $20 to $32.50 Coats

Will Be $12.50, $15 and $18.50

Just a week ago we had 400 of these Coats. But, for tomorrow we shall have only 375, because the tailors had just sufficient material for this number. These Coats are in the best all-around service styles, and yet are smart as well as practical.

Boucle
Broadcloth
Chinchilla
Arabian Lamb Cloth

Black in Every Model
Navy, Brown and Gray in Several

Every Coat Is Silk-lined

Plush Coats (Silk-lined) $17.50 and $23.75

Third Floor

Final Clearance, for Prices Have Reached Their Lowest Point On Girls' and Young Women's Apparel

Young Women's $25 Suits at $15

195 Suits, all told—in velveteen, wool poplin and broadcloths. Sizes 14, 16 and 18 years.

Young Women's $25 Topcoats at $15

About 100 Coats in zibeline, boucle, plushider. Serviceable and dressy styles.

$25 to $28.50 Dresses at $15

Modes for dancing wear, in chiffon and charmeuse—also Dresses of velveteen, crepe meteor and serge.

Junior Girls' $12.50 Coats at $7.50

Only fifty of these Coats in boucle, broadcloth and smart worsteds.

Young Girls' $10 to $13.50 Chinchilla Coats, $6.75

$6.75 to $10 Serge Dresses at $3.75 and $5

About 100 of the Coats and 200 of these Dresses, in 6 to 14 years sizes. 3rd Floor

The Clearaway of GIMBEL Furs

Tomorrow's Special Feature of Our

Annual Fur Sale

Children's Fur Sets will be marked a third less than their regular prices.
Imported Necklets of skunk, leopard skin and Hudson seal, (dyed muskrat) combined with silk, will be $5; instead of $15 to $19.75. Not many.
Two-yard length Stoles of moleskin, will be $10, instead of $22.50.
Cravats of ermine, will be $17.50 and $19.50, instead of $25 and $35.

Women's $75 Caracul Coats at $45

$195 to $220 Moleskin Coats at $110

$165 to $275 Leopard Skin Coats at $95 to $165

$145 Hudson Seal (dyed muskrat) Coats at $95

$42.50 Ponyskin Coats at $29.50

$65 Arctic Seal (dyed coney) Coats at $45

A Special Purchase of Extraordinary Skunk
Scarfs, $12.50, $19.50 and $22.50 Muffs, $19.50, $22.50 and $25

Scarfs		Muffs
$9.50 $15, $17.50	Black Fox	$15, $19.50, $25
$6.50, $8.50, $12.50	Natural Raccoon	$15, $17.50, $22.50
$7.50, $12.50	Russian Fitch	$27.50, $35
$15, $19.50, $27.50	Black Lynx	$15, $22.50, $27.50
$5, $8.50	Black and Silver Kit Coney	$6.50, $10
$12.50, $15, $19.50	Ermine	$55, $70
$9, $15	Civet Cat	$15, $19.50

Furs Guaranteed!—Furriers Since 1842

Third Floor

"Never a Skip or a Miss" In the Sound Economies of This

Sale of Men's Overcoats And Suits at $15

For $22 and $25 Grades

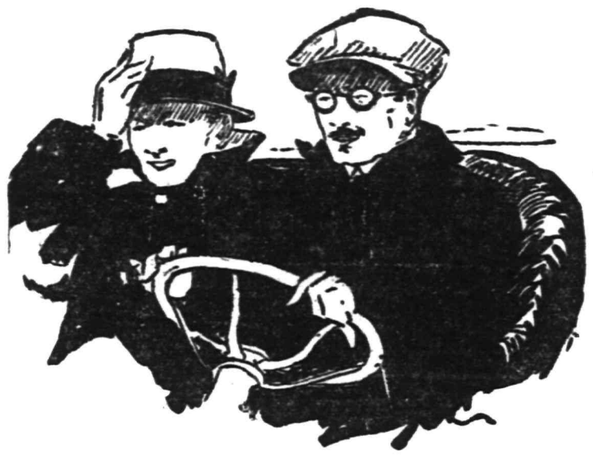

This good Clothing meets all the tests we exact of our $22 and $25 grades, as smoothly as a six-cylinder car gets over a little hill on the high gear.

And it ought to; because all the Overcoats and Suits come from our regular makers from whom we usually buy them at full prices.

Good quality and good style—which means correct cut and desirable materials and patterns—distinguish every garment in the collection.

A man who pays $15 for any Suit or Overcoat in the lot, is getting 50 per cent. extra dividend in value. Weights to wear now, and some medium-weights for early Spring.

Among the Overcoats are some very excellent Chinchilla Ulsters and Chesterfields; also black Chesterfield Overcoats for business or dress wear.

A Blow-Out In the Price Of Men's Leather-Lined Coats

We have about fifty of these Overcoats that will be snapped up at their new price by men who motor. Thick handsome materials in immensely smart patterns, made in a big warm ulster model, with plenty of leg-room. Quarter silk-lined. Also wind and rainproof lining of leather which in the Overcoats at $25, can be unbuttoned and removed when desired.

Now Prices Are $15 and $25

and former prices were at least double in every case. Fourth Floor

Sale of Men's Scarfs at 65c

That Will Fill Up the Christmas Necktie Rack

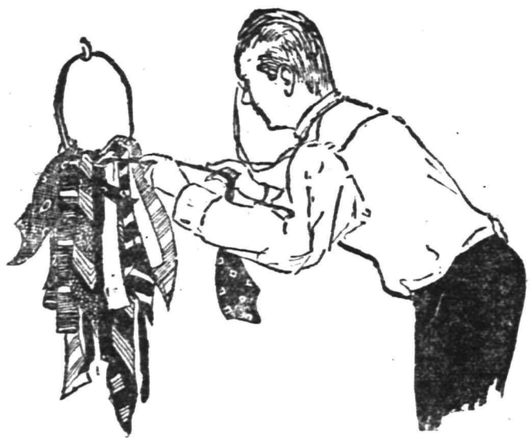

This is an offering of Neckties that ought to make every man's collection of them blossom like the rose.

The Scarfs are so good that we leave it to the men to decide for themselves how much better they are than dollar grade—in their style, their cut, their patterns and the quality of their silks.

Scores of rich effects, plain small figures, floral effects, stripes, and so on, all cut over a flowing folded four-in-hand shape, found only in high-class neckwear.

1,000 of these fine Scarfs ready tomorrow at 65c each.

Men's $1.50 Shirts at 95c

One of the big important lots in our Semi-Annual Sale for Men. Shirts identical in quality and make, and in the same high character of patterns that we sell regularly for $1.50. Made up especially for us by the same manufacturer as his twice-a-year concession to GIMBEL business.

Pleated and plain bosoms; woven madras and French percale; attached stiff cuffs. All sizes. At 95c each. Main Floor.

Clearaway of Bedroom Furniture

Fine Designs in Walnut and Mahogany

Here is a splendid collection of Bedroom Furniture, in the two favorite woods, Circassian walnut and mahogany, which we are reducing sharply in price, because we have not many pieces of a kind.

The Furniture is of the high GIMBEL standard of construction and finish in designs that appeal to people of good taste. Here are specimen pieces and prices. Bedroom Furniture in **Mahogany.**

Colonial post, three-piece Suite, **$160**, from $240
Colonial three-piece Suite, square mirrors
Dresser, **$26.75**, from $40
Chiffonier, **$24**, from $36
Toilet Table, **$20**, from $30
Dresser, swell front, oval mirror, **$18**, from $22
Chiffonier to match, **$18**, from $23
Dresser, serpentine front, oval mirror, **$19.50** from $25
Chiffonier to match, **$19**, from $29
Bureau, colonial scroll design, **$24**, from $30
Chiffonier to match, **$24**, from $30
Bureau, long shaped mirror, **$16**, from $20
Bureau, oval mirror, **$18**, from $33
Bureau, colonial post design, **$52.50**, from $65
Bureau, Sheraton model design, **$55**, from $75
Cheval Glass, oblong, **$30**, from $48

Bedroom Furniture in Circassian Walnut

Suite, serpentine fronts, $197.50, from $275
Four-piece Suite, colonial scroll design
Dresser, $35, from $45 Chiffonier, $26, from $32
Toilet Table, $22.50, from $30
Twin Bed, $26, from $32
Colonial Bureau, octagonal mirror, $65, from $85
Bureau, swell front, $40, from $48
Bureau, colonial design, $24, from $36
Chiffonier, serpentine front, $30, from $35
Chiffonier, swell front, $45, from $55
Princess Dresser, oval mirror, $25, from $40

Seventh Floor

GIMBEL BROTHERS

BROADWAY NEW YORK THIRTY-THIRD ST.

PARDONS COURT EXTENDS NO CLEMENCY TO ATLANTIC MEN

Trenton, Jan. 9.—The session of the Court of Pardons Wednesday afternoon did not result in clemency for any of the convicted officials of Atlantic county who are serving terms in prison.

Estel D. Rightmire, the former Atlantic county engineer, who is serving a term for extortion from contractors through his office, failed to get his application before the court. An appeal in writing for Rightmire, submitted by Prosecutor George S. Silzer, of Middlesex, the court declined to receive. It will be considered at the March term.

Applications for pardon may also be considered at the March term in behalf of Louis Kuehnle, the convicted Atlantic county boss, and for the former freeholders, John Unsworth and Frank Enderlin, convicted with Rightmore.

The court refused to grant clemency to Rev. George D. Huggins, of Jacobstown, who is serving a term of five to fifteen years for attacking Viola Fallis, a fourteen-year-old girl, who had been placed in his charge by the New Jersey Children's Home Society. A memorandum was issued on this case expressing the court's conviction of the man's guilt. C. V. Williams, the superintendent of the Children's Home Society, was quoted as having received a confession from Huggins. The girl was before the court before a decision was given.

RITZ Inc.
BABCOCK BUILDING
CANDIES, ICE CREAM
DAINTY LUNCH

FAMOUS for the quality of its milk is the farm of **DR. CHARLES A. EATON** That is where our superior milk comes from.

WELSH FARMS DAIRY
188 EAST FRONT STREET
'PHONE 1964

When you consider that it is **AERATED, COOLED AND BOTTLED** in sterilized bottles, sealed, iced and delivered direct to you, do you not think it must be **PURE?**

10-19-tf s tu

Advertise in The Daily Press

SERRELL STUDIO

THE SERRELL STUDIO
THE GIFT SHOP

Lamp shades made to order. Prices very reasonable.

Solid Mahogany Lamp and Shade, $10.50 value **$7.00**
Carved wood Lamp and Shade, $12.50 value..**$9.00**
Carved Photo Frames .....**25c up**

247 W. FRONT ST.

Renunciations

I have eschewed the fat cigars
At fifty cents per each.
The brier pipe more comfy is
And always in my reach.

I have renounced the fondling of
The twenty dollar bills.
The hundred dollar William is
The sort that cures my chills.

No more I pay attention to
The charming widows fair.
They's popping up too thick about
Your uncle everywhere.

All curiosity about
The banking laws I've curbed
Because my currency, you see,
Has always been disturbed.

—Horace Seymour Keller in New York Sun.

STARVING BULGARS LOOK TO AMERICA FOR SUCCOR.

American Woman Teacher Here to Raise Funds For Needy Thousands.

Thousands of women and children in Bulgaria are facing starvation this winter, according to Miss Inez L. Abbott, missionary of the woman's board of the interior of the Congregational church and principal of the American girls' boarding school in Samokov, Bulgaria. Miss Abbott, who is a native of Lansing, Mich., has come to the United States to raise funds for the relief of 7,000 destitute families in the Samokov district.

With additional funds the relief committee of Samokov hopes to develop a general truck garden for the poor.

The suffering and want in Bulgaria, Miss Abbott says, were much greater in 1913 than in 1912. She explained that the crops were gathered last year before the mobilization of the armies. With all the oxen, carts and men at the front with the armies, practically no crops were planted, and such as were cultivated could not be properly harvested because of lack of labor and facilities.

"For months many Bulgarians have not known what it is to satisfy their hunger," said Miss Abbott. "In the cities and valleys around Samokov families are in direst need.

"The queen of Bulgaria is devoting all of her time and thought to relief work among her suffering people. Recently she said to me, 'If relief funds not only for suffering, but for the orphans, should come from the United States I would feel very grateful.' The Bulgarians do not fear any political entanglement such as they think may result when any European country advances assistance for them."

Miss Abbott, through an appeal last winter, raised funds in this country, with which she greatly assisted in the relief of the poverty stricken people of Samokov. Much of the money was used to buy raw materials, with which the women made garments. Some of it was also used to prepare small farms around Samokov for cultivation and to buy the seeds for planting.

SALES TO HOMESTEADERS.

Almost Two Million Acres of Indian and Public Lands Disposed Of.

Secretary Lane of the interior department has received through Commissioner Tallman of the general land office a report of the work of James W. Witten, chief law clerk of that office, concerning sales of undeveloped lands under his personal direction. Mr. Witten was absent four months in the west, superintending the registration and drawings for three bodies of land aggregating 1,800,000 acres located in Montana and Nebraska. At these registrations 116,985 persons presented applications for farm homes.

In addition, he sold at public auction lots in the government town site of Camas, in Montana, and the remnant lands in the former Rosebud and Lower Brule Indian reservations, in South Dakota, and in the Kiowa, Comanche, Apache and Wichita reservations, in Oklahoma, at prices ranging from $1.25 to $111 per acre, or at an average of $8 per acre per bid. The larger part of these remnant lands remained untaken by homeseekers after having been subject to homestead entry at $1.25 per acre for twelve years.

NAVY CUTS COST OF LIVING.

Reduction From $1.50 to 44 Cents a Day on Travel by Rail.

The navy department has found another way to beat the "high cost of living" and the "trusts," on both of which Secretary Daniels is waging war, so far as his department is affected.

By adopting the system of feeding bluejackets in transit by rail out of the navy commissary instead of by contract with the Pullman company as heretofore the department has discovered that it can reduce the cost per day per man from $1.50 to 44 cents.

When 150 recruits were transferred from the north Chicago training station to Seattle recently the new plan was tried. Food from the commissary at the Chicago station was put aboard and served in kitchen tourist cars furnished by the Pullman company. Navy mess boys acted as waiters. The plan worked splendidly and effected a saving of several hundred dollars on the trip.

Worked Ten Months For a Dollar.

J. H. Karnes, humane official of Kenosha, Wis., has worked ten months for the state society in Kenosha county, and his total pay has been $1. This dollar is framed and hanging up in his home. The work is supposed to be supported by private subscriptions, and just one subscription was received.

—J. Purvis, Lincoln, supplies the Daily Press each night to regular and transient subscribers.

—Jacob Gernert, newsdealers, Somerville, sells the Daily Press or will deliver it to your home each day.

Of Interest to Women and the Home

The Housewife's Daily Economy Calendar

FRANCES MARSHALL

Window Washing.

Window washing is difficult enough in summer. In winter it is more difficult, because of the cold. The water freezes to the glass if there is no sun—yet every one knows that sun makes the glass look cloudy and streaky, and windows ought never to be washed in the sun.

One way to get about this difficulty *of cold weather window washing* is not to wash the windows regularly in the winter. Wash them only on mild, pleasant days. Of course, clean, clear glass is a delight on winter days, when the windows must be closed. But cloudy windows for a few days are permissible when the weather is cold.

If the windows must be washed in very cold weather wash the glass with water in which there is a little alcohol. Wood alcohol can be used. This evaporates so quickly that it will probably not freeze.

How to Wash Them.

Use a chamois skin for window washing. Dip the chamois in clear, cool water and rub the glass thoroughly, until all streaks and dirt are gone. Rinse the chamois, wring it as nearly dry as possible, and rub the glass once again. This is all that is necessary.

If you do not use chamois be careful to use a cloth that does not readily give off lint.

If the window, in spite of your efforts, does look linty, rub it with tissue paper. Even newspaper is sometimes used to polish glass, but it is so coarse that it sometimes scratches *the surface of the glass.*

Never use soap, as this clouds the glass.

If there are paint stains on the window chip them off as well as possible without scratching the glass, with a palate knife. Get the rest off with alcohol or gasoline.

To Prevent Steaming.

In very cold weather it is sometimes difficult to keep the windows from becoming covered with steam. In restaurants the method employed to prevent the forming of steam on the cold glass is to go over the inside of the window with a cloth moistened with pure glycerine. Wipe the window almost dry, leaving the barest trace of glycerine.

(Copyright, 1914, McClure Newspaper Syndicate.)

Practical Fashion Hints

By Alice Gibson

8006

No. 8006 is a practical design for a child's rompers. The trousers are attached to a long belt in the back, and the garment closes on the side front. One of the wash materials would be most suitable, in a dark blue or brown. If contrast is desired trimming bands and belt may be of white or another color. A marked change has taken place in children's clothing the last few seasons, a change for the better, giving them a chance to romp and play without being hampered by uncomfortable clothing. The throat is left open as in the grown up styles, the skirts are usually attached to underwaists, and the very small girl as well as the boy is allowed the freedom of rompers.

This garment may be made in size 3, with 2 yards of 30 inch material and ½ yard of contrasting goods for trimming.

The pattern is cut in 6 sizes—½ to 6.

This Is a Perfect Pattern.

Be sure to state right size, passing the tape around the fullest part of the chest well up under the arms.

It may be obtained by filling out the coupon and enclosing 10 cents in stamps or coin to the Pattern Department of this paper.

COUPON

Name .....

Street and No. .....

City and State .....

Pattern No. .....

Sizes .....

A. E. Force & Co., "The White Store," carry all patterns in stock and the Daily Press recommends that its readers procure them there. They will be furnished by this paper when the orders come direct to us, through A. E. Force & Co.

Modern Art Influence In Fabrics.

The beginning of the vogue for color has been credited to the war in Turkey, says Junius Cravens in a recent article, but why a war in Turkey should inspire the world to burst into color is hardly apparent. But, whatever those influences are or whether one likes them or not, they are affecting not only gowns and hats, but are spreading through every branch of applied arts.

The effect is already noticeable in furniture, floor coverings, wall papers and even pottery of all kinds. It is particularly emphasized just now in drapery materials and fabrics of all kinds.

One cannot fail to recognize how different these new fabrics are from

DESIGNED BY PROFESSOR JOSEF HOFFMAN.

those one is accustomed to see. To Vienna is given the credit for lighting the way into this new field of work. Ideas came from the peasant art of Austria and Hungary, and well known artists were not slow to use this source of information. To Professor Josef Hoffman of Vienna is great credit due for the adaptation of the peasant art.

The cut shows one of his fabric designs, consisting of black leaves on a white background. The long bell shaped flowers are in solid brilliant yellow and Persian orange. These vivid materials combine well with simple designs in furniture of the mission type and the best old Sheraton, Chippendale and Adams examples.

At first one may not like the new art, but that it has come to stay there is no doubt. It is the outgrowth of the seeds planted by William Morris.

Some Cookery Suggestions

SOME TOOTHSOME SHELLFISH.

LUNCHEON MENU.
Fruit.
Creamed Scallops.
Cauliflower.
Biscuit
Tea.

SHELLFISH, when not obtainable fresh in a given locality or when out of season, may be bought in the canned form. These provide material for many dainty luncheon dishes and are a boon to the housewife, as they may be kept on hand for the unexpected guest.

Clams, shrimps, lobsters, crabs and oysters may all be obtained in this form.

Some methods of using these shellfish are given here.

Dainty Salad.

Lobster Salad.—Cut the meat of a good sized lobster into half inch dice, saving out the coral. Mix with two leaves of lettuce broken into small pieces and half a cupful of mayonnaise dressing. Place heart of lettuce leaves around the edge of the salad dish or use them for cups. Fill with the lobster and cover with mayonnaise dressing, using the coral cut in small pieces and the small claws for a garnish.

Scallops In Shells.

Creamed Scallops.—Dry the scallops in a napkin. Make a thick, rich white sauce with one cupful of cream, one tablespoonful of butter and two of flour. Stir until smooth and thick and season with salt and paprika. Add the scallops and simmer for one minute. Do not cook longer or scallops will toughen and shrink. Serve in scallop shells, sprinkling with breadcrumbs, and brown in quick oven. These are delicious.

Served In Scallop Shells.

Crab Farcie.—Take two quarts of crab meat, one small onion, one tablespoonful of butter, six mushrooms, one pint of breadcrumbs, two tablespoonfuls of tomato ketchup, pepper and salt to taste and one cupful of well seasoned soup stock. Chop the crab meat fine, melt the butter in a granite saucepan and add the crab meat. Chop the mushrooms and onions into small pieces and let them soak with the breadcrumbs in the stock for ten minutes. Then pour off the liquid, and add the mixture to the crab meat. Let the whole heat slowly, and after it begins to cook through let it remain on the stove about ten minutes. Remove from the fire and fill scallop shells with the mixture. Put breadcrumbs and a small piece of butter over the top of each and then bake in a quick oven until brown.

Anna Thompson

A Beautiful Fairy Appeared.

Daddy's Bedtime Story—The Fairy Queen's New Year's Visit.

"ONCE upon a time," commenced daddy, "a grand ball was given on New Year's eve by all the elves and brownies. It was held in a beautiful park, which was lighted with Japanese lanterns, and there were a number of little flower booths in the corners of the park where the elves and brownies could drink pink lemonade when they felt hot and thirsty from dancing. The elves were far prettier dancers than the brownies, for they were graceful and dainty, and the way they could twirl on their toes and spin around filled the brownies with envy. The brownies looked very cunning in their little brown suits and quaint brown hats, but they were much too fat to be good dancers. Often they would topple over in dancing, *and how the elves would laugh and how mad it made the brownies feel!*

"Toward the latter part of the evening they forgot all envious feelings and joined together in doing square dances and Virginia reels.

"When they were almost ready to drop from dancing so much and playing so hard they decided it was about time to stop. So they all sat down on the grass for the most marvelous supper you can ever possibly imagine. First they had broiled gillyfloids' tongues on toast, then some fried ants with mushroom sauce, delicious snail salad and for dessert pink ice cream to match the pink lemonade, for they voted on pink as their favorite color. Of course they had nuts and raisins and bonbons of all colors to pull with each other. In the bonbons were all sorts of little toys, whistles, paper caps and mottoes, wooden soldiers and toy animals."

"Suddenly a most beautiful fairy appeared, dressed all in white, with a silver crown on her head, a silver wand and silver stars glittering on her dress.

"'The queen of the fairies!' said they all breathlessly. And at this moment at a far distance were heard the sounds of bells ringing in a new year.

"'Happy New Year to all the elves and brownies!' said the queen.

"'Happy New Year, beautiful fairy!' said all in reply.

"The fairy queen waved her wand and in the loveliest, most musical voice said, 'I wish you all good luck!' at which she vanished, and in the lap of each little elf and brownie lay a glittering round gold piece with 'Good luck from the fairy queen' engraved on it.

"Never had the elves and brownies had such a marvelous surprise, and a visit from the fairy queen, to have actually seen her—oh, it was wonderful! And they knew how lucky they were, for if the fairy queen wished them luck it would be sure to follow them all their lives. And you may be sure all the little elves and brownies were the happiest creatures in existence as they crawled into their flowery beds very, very early that New Year's morning."

ADVERTISE all Your Wants, To Let, For Sale, Boards, Personals, etc., in The DAILY PRESS. 1c A WORD

MOTHERS' WORK

Conducted by the Plainfield Mothers' Association. Every Thursday

Contributing Staff.

Mrs. G. Stuart Simons, Mrs. Jos. Smith, Mrs. Herbert Parker.

Westfield Parent-Teacher Meeting.

Mrs. Herbert L. Parker, who has recently been appointed head of the home economics department of the State Congress of Mothers, spoke in Westfield yesterday on "The Problems and Possibilities of Parent-Teacher Associations."

Bryant-Lincoln Meeting.

That the fathers may have an opportunity to attend, a meeting will be held in the Bryant School on Tuesday night, at which the boy choir of Grace church will sing. Frederick Smith, choirmaster, will explain the work of the boys in the choir and gymnasium.

Franklin-Stillman-Whittier.

William D. Murray will give an interesting and instructive address to the members of the Franklin-Stillman-Whittier Association on Monday night, in the Franklin School at 8 o'clock.

An Editor's Opinion of Newspaper Reading.

On the subject of allowing children to read newspapers, The Baltimore American says editorially: "Getting closer to the responsibility for the news which is printed, we find that a tremendous amount of discretion is left with the managing editor, the telegraph editor and his copy readers, the city editor and his assistants. These men handle night after night, enormous batches of news, a great portion of which is never printed. They are the ones who must decide what shall appear the next morning, and what shall be 'killed.' The personality of these men, again, will throw light on the question. In most cases you will find them cultivated, gentlemanly, refined men of family, just as jealous of the morals of their children as are their readers. Certainly, this must be a strong controlling motive.

"So we cannot expect these men to be anxious to spread spiced stuff in their sheets, that low instincts may be pondered to. Every parent may rest assured that these men will 'blue pencil' stuff—tone it down—when it appears indecent, in most cases throwing away that which is not indispensible. But there is the rub. News is news. A newspaper exists to tell it. The Thaw trial was a great problem for editors. Under such circumstances, it could hardly be expected that the reports of the case would make family circle reading. That brings us to the great question: How is a parent to deal with newspapers in the home? Granting that their *editors are anxious to keep them* clean, but understanding, too, that they will sometimes contain things which children should not see, what then is to be done?

"No father or mother has the right to hand children a newspaper, knowing not what it contains. If the parents do not read the papers, then certainly the little ones should not much as those old enough to understand should read in order to be alive to the world in which they are growing. The father and mother should constitute in every home a family board of censorship. * * *

"Opinions differ as to crimes, such as suicides, murders, thefts and kidnappings. These are surely explosives and must be handled with care. Yet, when my little daughter grows big enough to understand, I know what I shall do. I shall make of these reports brief object lessons, allowing her to hear them but lightly, and toned down to touch her innocent understanding. Through my interpretation, she shall learn from them how sad it is that men neglect the lessons their mothers taught them in their youths, to grow up into felons, garbed in stripes."

High Bridge-Califon.

Charles P. Farley, a Mountainville merchant, denies the report that he has rented the Makes property at Pottersville. He will continue the business at Mountainville.

George Potter will move to the Dufford farm at Crestmoor about April 1.

Alvah Beam is ill from rheumatism at his home at Crestmoor.

Mrs. William Beavers entertained the Ladies' Aid Society of the High Bridge Reformed church Wednesday afternoon.

At the morning services of the High Bridge Reformed church Sunday Rev. Alexander Cairns, of Newark, a representative of the Anti-Saloon League, will speak of the work being done by the league.

Mr. and Mrs. John L. Phillips and Miss Ada Phillips, of High Bridge, were recent guests of Mr. and Mrs. Isaiah Apgar, of New Germantown.

Mrs. Catherine Dolliver, of High Bridge, is recovering from a severe attack of pneumonia.

Miss Felicie Levy, of High Bridge, has been entertaining Miss Helen Remsen, of Allentown, Pa.

William Teats, of New York, is visiting his parents, Mr and Mrs. Isaac Teats, of Califon.

—Advertise in the Daily Press.

Good Form

The Dinner Hostess.

It is imperative that the dinner hostess be ready and unruffled by haste, a little ahead of the time set for her guests to arrive. If civility counts at all, one's guests are usually on time. It is proper to wait a few moments for the late comers. The rule laid down by a clever hostess in London some years ago was: "To wait dinner five minutes for an earl and countess, ten minutes for a duke and duchess and fifteen minutes for the Prince and Princess of Wales. The king is never late." Which proves the great of the earth are punctual in keeping their engagements.

It is not kind nor proper to spoil a good dinner for many guests because of the late arrivals of the few. It is proper to announce dinner five minutes after the arrival of the last guest—unless we adopt the American fashion of having cocktails served in the drawing room before dinner. Then dinner is announced five minutes after that little ceremony is over. The conservative part of the world of fashion follow the foreign idea and omit the cocktail. The wines are usually very simple—a good white wine and champagne with the dessert and fruit. The men linger over the wines and nuts a very short time today.

The table linen may be as elaborate as the pocketbook permits. Yet the dictates of good form point to the less trimmed cloth, a fine damask or linen hemstitched with napkins to match. The napkins are large and square, with the initials embroidered in the center, and folded in three parts.

The decorations in glass and silver are less ostentatious. The glassware is now of rock crystal and the tumbler for water—cooled, not iced—has a tall, slender stem, the wine glasses and champagne glass the same shape in miniature.

The display of knives and forks is reduced to a mere nothing today. The old time bewildering glitter was too formidable—it spoiled our dinner by suggesting "too much for digestion's sake."

The number of plates is also reduced. A guest should never be without a plate before him. "The little aperitif" is on a small plate resting in a larger one, and when removed a dinner plate is at once placed in front of the guest and removed as the plate upon which the soup plate rests is put before the guest. Another plate is substituted for the entire course in the same way. It is very simple, and the only rule is there should not be a vacant place in front of the guest. A plate should always be there.

A little block of bread or "petit pain" is put by the napkin to be used as a convenience in managing wilful tidbits which evade the fork, with a gentle but decided coercion.

Finger bowls of rock crystal, with a little plate to match, and a pretty lace doily under the bowl are brought in with the dessert plates at a home dinner, and with the plates for fruits and bonbons at a more formal affair. The water in the bowls should be warmed just enough to take the chill off, and a bit of lemon should be added to the water, which should cover the first joint of the fingers.

Good Form In Posing.

Have you ever sat in a restaurant and looked around at the various tables occupied by pretty women and then dropped your eyes to the floor *and scrutinized the position of their* feet? What a shock awaits you, for the average woman assumes the most grotesque positions when she sits herself down in a chair—or, rather, her feet take on the weirdest attitudes that any one could imagine. For instance, she may be sitting correctly from the waist upward—the acme of grace as far as the upper part of her body is concerned—but her feet are twisted and curled around the legs of the chair in a way that suggests a contortionist, or if this is not the case perhaps she has placed her pedal extremities on the floor with the toes turned in until one suspects her of being pigeon toed.

Why is it that so few women can make their feet behave? And why do the many who walk with the greatest amount of grace lose all their charm the minute they sink into a chair? The correct sitting position is not difficult, and any woman can learn to assume it with a little care and practice.

When sitting down, whether at a restaurant table, in an easy chair or in a public place, do not forget that the feet should be placed squarely on the floor, the heels touching or very nearly touching, the knees not too far apart. This position is just as comfortable as any of the grotesque attitudes assumed when crossing the knees, curling the feet around the rungs of the chair or any of the hundred and one other ungraceful modes of sitting indulged in by so very many women.

How often have you seen a pretty girl destroy all her grace and charm *by slouching down into a chair!* She was quite unconscious of the impression she was creating, and only carelessness was responsible for this awkward pose. And yet many girls are just as careless and just as awkward and willfully destroy all their reputation for grace.

—It is wiser to know what a thing ought to cost before buying it; and ad-readers usually do know this.

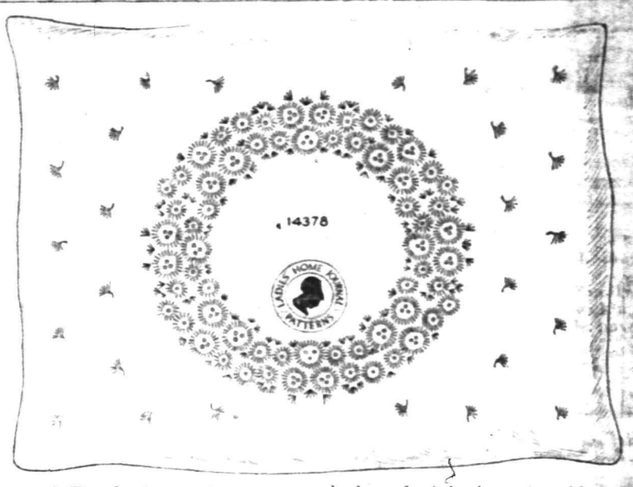

A Timely Suggestion.

Sofa pillows give such a comfortable, attractive appearance to a room, that one is always glad to have a number of them about.

Here is a charming design for a pillow cover in the thousand-flower embroidery which can be very quickly done and would make an acceptable gift.

This stitch is so easy to do, that even a novice need not hesitate to undertake it. Each petal is made with one stitch, taken from the center of the flower, to the edge. The wreaths may be developed in several shades of one color, or two shades of pink, lavender, blue, yellow, green and very little black. *These colors may be scattered effectively throughout the design in any* order desired.

The size of this pattern is eleven and three-quarter by 17¼ inches and it is suitable for use on a pillow cover, table runner or centerpiece of white or natural colored linen, denim, crafts, canvas, monk's cloth or pongee. Rope silk or very heavy mercerized cotton should be used in developing the design.

Pattern number 14378 will be supplied to readers of the Daily Press for fifteen cents.

THE CIRCUS IS HERE!

GET YOUR TICKETS

Eight hundred Plainfield girls took advantage of the offer made a few months ago by the Plainfield Daily Press through which they secured "Ding-a-ling and Nurse Marie" paper dolls. The Press was complimented on all sides for furnishing that delightful family, and because of the great interest, the publishers have been seeking some other equally attractive cut-out for the young people. We have found it in

DING-A-LING CIRCUS

the most original and attractive article of the kind that has ever been put on the market.

DING-A-LING CIRCUS comes on a big sheet of linen, and contains ALL OF THE WELL KNOWN ANIMALS found in the menagerie of the big circus, ready to cut out and paste so that they will practically be indestructible. Then there is a CIRCUS CAGE, drawn by two horses, TWO CLOWNS, and last but not least, TWO DOLLS, a boy and a girl, which can be cut out, sewed together, and then stuffed, so that they will stand up and view the animals which will make a

PARADE THIRTY FEET LONG

if they are spaced a foot apart. There are admission tickets, a big banner with the name of the circus, and natural history lectures telling all about everyone of the animals in the circus.

HOW TO GET THE CIRCUS

Cut out the admission ticket which will be found in today's Plainfield Daily Press, and bring it with only 48 cents, the actual cost of handling and distribution, to the Daily Press office, and get the two dolls, the parade wagon, all the animals, printed in life-like colors on everlasting cloth, all the admission tickets, lectures, and other things which go to make this the most remarkable offer ever made to the young folks by a Plainfield newspaper.

DING-A-LING CIRCUS
SEASON TICKET
ADMIT ONE
TO MAIN TENT AND ALL SIDE SHOWS
DON'T BE LATE!
RINGSIDE BOX SEAT

Present Above Ticket and 48c (By Mail 5c Extra)
AT THE OFFICE OF
The Plainfield Daily Press
And own the DING-A-LING Circus

17 Fascinating Lectures on Natural History

Lions, Tigers, Elephants, Zebras, Bears, Monkies, Gorillas, Moose, Alligators, Leopards, Rhinoceros, Wolf, Kangaroo, Buffalo, Camel, Hyena, etc.

2 Funny Clowns and Little Bill and Betsy.

FORETHOUGHT

or care for the future should be your watchword for the new year. Forestall all uncertainties by placing your insurance with us.

This agency is the recognized leader in this vicinity.

REAL ESTATE LOANS RENTS

GEO. M. CLARKE CO. Babcock Bldg. Telephone 205 Plainfield

INSURANCE OF ALL KINDS.

TRY A PRESS WANT AD

Smart Toggery for Holiday Sports

FROM the crown of her head to the sole of her foot the fashionable woman dons sporting toggery which is the result of the effort of specialists to afford appropriate attire for every outdoor amusement of the winter season.

A monkey coat, so called on account of its novel cut, is one of the last inventions of London tailors. It is a sleeveless jacket, with the fronts cut in points a little below the waist line, a small skirt yoke showing embroidery beneath, and a narrow pointed tail reaching to the hem. A fur scarf supplies protection for the arms.

Chic velour hats are modish for outing wear, either in black or colors, the latter being favored to match some bright sport coats or to liven up a somber suit. One of the most attractive midseason hats is the white turban on the model in the center of the page. It is made of soft cream white felt and has a brim of coney fur, upturned and left as the wearer chooses. The charm of this and many other hats of the hour is their extreme simplicity. Scarcely any trimming at all appears on some. Now an artificial gardenia with a dark green leaf or two is [illegible] pleasing in effect.

Dark fur hats with narrow close brims and in turban shapes are popular and elegant. Longer furs, like raccoon and sable, are used for warmth, particularly for motoring. Many practical full length motor coats are seen in the less expensive grades of fur, such as astrakhan and raccoon. Leopard skin coats are an extreme novelty, as is the same fur in muffs and for trimming.

8128- Outing Coat on Kimono Lines

Fur Chin-Strap A New Idea

A FURRY successor of the fashionable "bride" of smart winter hats is a chin strap of fur, matching a cap to which it is attached. This novelty is the latest idea in headgear for winter sports. It is a veritable Dave Crockett frontier protector, save that a bunch of flowers is added on one side to give the feminine note, indispensable in the "nearly mannish" attire of the ultra smart woman. Fresela is the blossom on the cap pictured. The fur is raccoon.

For winter sports in the north, like skating and tobogganing, these fur hats are destined to be popular, while they serve another purpose for motoring in cold weather. Only the flowers or a rosette of ribbon distinguishes the girl's fur chin cap from her brother's or possibly her chauffeur's.

7896 Waffle Check Sport-Coat

SPORT coats continue to answer fashion's demand for an informal garment, which cannot be replaced by any of the many other kinds of wraps now a part of the well equipped wardrobe. Whatever else occupies many hours of the day, some at least of the holiday season are given to outdoor amusements. The plainer practical clothes must be correct of their kind and not merely left-overs of other season's town or street attire.

For golf, motoring, skating and tobogganing strong woolen materials, Scotch or English mixtures, are made up this season in a variety of trim looking coats of three-quarter and seven-eighths length. What is generally known as a "sport" coat has quite supplanted the skirt and jacket for outing. The coats are worn over a one-piece dress of plain serge or a dark plaid material or, still, with a skirt of tweed or corduroy and a silk shirt waist.

The very short mackinaw has given way to the longer coats with the advance of the cold season. Two new models are pictured on this page. The one on the left is of double face soft elder-down cloth, which needs no lining, and yet is warm because it has so much wool in it. Notice the broad soft collar. The designers of sport coats have added this feature for style and for use, as it can be brought close up around the throat for protection. The kimono shoulder with full length sleeve is also the very latest cut. This is virtually so simple that one can easily copy it and have a much needed wrap for a few dollars. It may be made from pattern No. 8128, which comes for either misses or ladies. Three and one-half yards of fifty-four inch material will make a large size. The deep belt with pocket at the low waist line is novel and there is a trimming strap on the sleeve which may be buttoned over to close the end of the sleeve at the wrist. Price 15 cents.

The double face materials avoid the necessity for lining or even facing the revers, as the edges may be pulled apart and turned in with a stitching for the neat finish.

Waffle Checks A New Fabric Weave.

Waffle checks are one of the newest weaves in cloaking materials. They come in a variety of colorings, but that of the model shown, No. 7896, is in black and white. Here it is made in a single breasted coat with a breast pocket and two lower patch pockets. The set-in sleeve is used in this and is preferred still by some dress authorities. This is a misses' garment, thirty-four inches long in the back. Large white buttons lend a smart finish. It, too, is a coat which many will like to reproduce because of its simplicity and because the difficulty of mannish tailoring is eliminated with the soft fleecy materials sold for the purpose.

Not plaids alone only, but in combination with plain materials have the sanction of French modistes just now for useful dresses. In the center of the page is one of the latest models, showing the effective use of plaid silk with navy blue serge. This has a kimono blouse top and plaited tunic, with a wide front panel of the serge in the skirt and on the blouse. Fancy bone buttons in blue and white supply the requisite color contrast for decoration. The blouse is closed at one side and has a collar pointing out over the shoulders with a graceful line. There is a wide belt of black satin.

A variety of other combinations of material might be effectively made up after this model with pattern No. 8094. Price 15 cents.

Knitted Sweaters In Fancy Weaves.

Knitted sweaters have attained new importance since manufacturers have produced them in high grades of silk, changeable effects and fancy weaves. They are also fashioned to fit the figure smoothly, even when made of heavy woolen varns. Checks in two colors are novel and come by way of Paris, where the idea is attributed to Paquin.

The range of striking new art color combinations is being tried out in the sweater of the hour. Combinations of orange and brown, violet with yellow, green and ochre, and vivid blue with gray, are some of the effects seen either in changeable weaves or with borders, collars and pockets of contrasted colors.

Many soft woolen sweaters almost reflect the coloring of the Scotch heather and the greensward, as instanced in a woman's golf coat of misty green and maroon, with a plain two inch green band around the edge. Golf stockings and a cap are woven to match.

Attractive lines of knitted silk scarfs for men, women and children are being sold in a wide variety of colors.

Ruffles In Sight For Spring Skirts.

Plaited flounces, such as that illustrated, and many more flounces of various shapes and widths point to a certain return of ruffles for spring and summer. Just how they will be used is a matter of some conjecture, but in all probability the scant foundation skirt will remain with the fullness given only by the flounces. One of the latest words from the center of fashion creation is that a spiral flounce will be worn in corkscrew effect. Just how pleasing this can appear is proven by advance models. There is going to be a new vogue of batiste embroideries on cern grounds. Various widths of these are coming to the retail market and some are anticipated with colored embroidery in view of the Futurist art influence on dress fashions.

Taffeta is also returning, in soft qualities with the chiffon finish. Some dainty evening frocks are now being made of this with lace flouncings.

8094- Plaid Silk with Navy Blue Serge

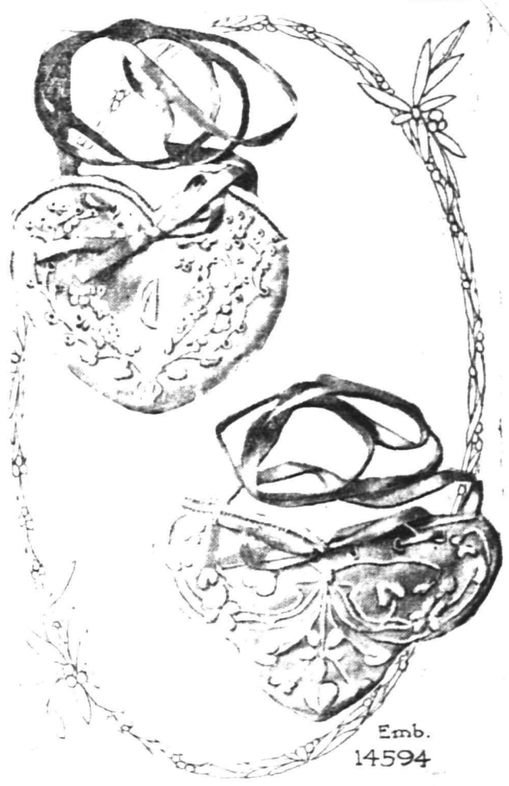

Emb. 14594

Gift Sachets for Fifty Cents

HAND embroidered linen sachets are dainty and at the same time practical, as they can be laundered as easily as a pocket handkerchief. Two very attractive shapes are shown in the illustration, which one may make for 50 cents, including a yard of narrow ribbon, and the pattern No. 14594 at 10 cents. The latter includes four other patterns besides the two with forget-me-not designs and violet work. They are made of handkerchief linen and worked with white cotton. The sachet powder is put on a piece of raw cotton, which makes a little pad in the outside cover.

The same designs can be used for jewel or money bags to be worn inside the clothing. If material as thin as crinolle is used, colored satin sachets may be slipped inside and show their color through. Many holiday gift sachets of the latter kind have been sold in the city shops.

Star Bon Bouchee For Christmas Menu

AN introductory "appetizer," though almost a misnomer, for the Christmas dinner is a bon bouchee illustrated above and [illegible] while because it appears in [illegible] very appropriate star shape. Cut six pointed star of toast four inches across and [illegible] the several points that separate [illegible] sliced or chopped olives, yolk of hard boiled eggs, whites, celery and pickles. Put a tiny ball of cream cheese in the mayonnaise in the middle, with a sprig of parsley. For those who like caviar, one may can be made of it.

Serve on lacy paper doilies.

A new way of serving stewed apricots is in pastry shells made as for tarts. On the top of the fruit squeeze a rose or convolution of whipped cream pressed through a pastry tube. A little larger size tube may be similarly used to make a border of mashed potatoes around a planked steak or other dish one may wish to garnish for a special occasion.

HOUSEHOLD HINTS.

IF one buys almond meal as it may be had from large grocery stores, it is easy to make macaroons at home and at less cost than they can be bought. Allow one-half pound of almond meal to one pound of sifted powdered or confectioner's sugar. Mix very thoroughly into the beaten whites of four eggs, to which a few drops of almond flavoring has been added. Drop the paste through a stiff paper cone in round, tiny cakes on a white, ungreased paper in a baking tin. Cook in a moderate oven for ten minutes. Chopped nuts, candied cherries or bits of angelica may be put on the top by glazing the macaroons with white of egg and water to make them stick.

French Pan Cakes.

Beat the whites and yolks of six eggs separately until very light, and to the latter add a tablespoonful of sugar. Sift half a teaspoonful of baking powder in three cupfuls of flour. Mix the yolks and flour, adding a tablespoonful of melted butter and a cupful of milk. Fold in the whites and beat all very lightly. Bake in small cakes on a hot, greased griddle, turning to brown both sides. Butter, spread with jelly and roll up. Dust with sugar and serve on a warm dish. These make a good luncheon dessert.

Paper Funnel For Pie.

When cooking the Christmas pie, try putting two little funnels of white paper in holes in the crust, to allow the steam to escape. This will prevent the juice or gravy from overflowing or breaking the crust.

Patterns for designs shown on this page can be obtained from any agency for LADIES' HOME JOURNAL PATTERNS.

ADVISES X-RAY AS CANCER CURE

Better Substitute Than Radium, Says Expert.

MAY APPLY IN EVERY CASE

Head of United States Hygienic Laboratory Says It Should Be Used In All Hospitals and That Radium Can Relieve Only Few Cases.

Washington, Jan. 9.—Director John F. Anderson, head of the United States hygienic laboratory, has recommended modified X-ray treatment as a substitute for the radium cancer treatment.

Relying upon the statement of Dr. Howard A. Kelly of Baltimore that a new X-ray device can produce cheaply and effectively the proper kinds of rays, Dr. Anderson held that this method should be used in all hospitals where machines are available.

"Radium would never cure more than a fraction of the cancer cases nor relieve more than the most pitiful percentage of sufferers," he said, "while the use of the modified X-rays may be applied to every case. There would never be a sufficient supply of radium to meet all demands, but any hospital could equip its machines with the new device, making almost as efficacious a treatment as radium."

Friends of Representative Robert B. Bremner of New Jersey, who is undergoing the radium treatment for cancer at Dr. Kelly's sanitarium, were pleased at the report of Joseph P. Tumulty, secretary to the president, that Mr. Bremner showed improvement. Secretary Tumulty, who visited Mr. Bremner at President Wilson's request, reported the improvement to President Wilson.

Dr. Kelly told Mr. Tumulty that the radium cure was proving beneficial in Mr. Bremner's case and that he hoped for a complete recovery.

Has Another Agency.

Baltimore, Jan. 9.—Dr. Kelly announced that cancer is now being treated and cured by a device which greatly intensifies the X-ray and controls their application. The X-ray application is much cheaper than the radium treatment and brings relief from the dread disease within the reach of *all sufferers.*

"We are now dealing with another agency," said Dr. Kelly, which in our opinion will practically supplant radium as a curative for cancer.

"Scientists all over the world have been experimenting with an X-ray device which, in our opinion, now that we have observed it in its perfected form, will do all that has been claimed for radium, and perhaps a great deal more.

"Certainly it has one vast advantage over radium, and that is its cost. I think I can state that the treatment by the perfected X-ray will be within the reach of all.

"This device is in operation now, and all demonstrations have been so entirely successful and gratifying that I deem it wise to disclose our secret at this time.

"Radium will always have its place in every laboratory and hospital that can afford it. But when one considers how expensive it is you can readily imagine how much more universally its rival will be used. This new ray is not in a strict interpretation of the word new. It is the old ray many times intensified and so perfected that it can be applied with ease and applied, too, to any part of the body."

HINMAN CAN BE LEADER.

Offered Place by Thaddeus C. Sweet, New Speaker.

Albany, N. Y., Jan. 9.—Assemblyman Harold J. Hinman of Albany, defeated Republican candidate for speaker of the assembly, can have the majority leadership if he wants it. Speaker Thaddeus C. Sweet of Oswego conferred with Mr. Hinman for two hours and at the end of the talk announced that Mr. Hinman would let him know whether he would accept the place.

Should Mr. Hinman decide not to take the place because of poor health or family reasons, it is said that the majority leadership will go either to Erie or Monroe county.

Mr. Sweet will make up his committees next week and declares that neither the position taken by the assemblymen in the recent speakership fight nor their geographical location will have any influence in the appointments. What he wants is ability, he says.

MOYER BACK IN MICHIGAN.

Head of Western Federation Returns to Scene of Deportation.

Houghton, Mich., Jan. 9.—Charles H. Moyer, president of the Western Federation of Miners, returned to the copper country accompanied by Charles H. Tanner, auditor of the federation, who was deported with him on Dec. 26. The men came under guard of deputy sheriffs and will appear before the special grand jury. Arrangements for Moyer's return were made by Grant Fellows, attorney general of Michigan, after a conference here with Governor Ferris.

Moyer went at once to a room. He pleaded fatigue, and his appearance did not belie his statement. Tanner also declined to discuss anything connected with his experience.

—There's not a dull, nor an unimportant ad in today's paper. There's not one that may safely be overlooked by any great number of the paper's readers.

LIEUT. GOVERNOR WAGNER

Former Leader Who Will Preside Over New York Senate.

Photo by American Press Association.

Owing to the impeachment of Governor Sulzer and the advance of Governor Glynn from lieutenant governor Senator Robert Wagner is now acting in that capacity. He announces he will advocate the suggestions advanced by Governor Glynn for economy. He was formerly Democratic leader in the senate.

MILLIONAIRE HELD AS A WHITE SLAVER

Caught With Pretty Stenographer In South.

Mobile, Ala., Jan. 9.—J. M. Foster of Brown's Mill-In-the-Pines, N. J., and twenty-year-old Delilah Bradley, a beautiful girl of the same place, were arrested here. Foster is accused of violating the Mann white slave act, and the girl was held as a material witness. Bail was furnished for both, $2,000 for Foster and $500 for Miss Bradley.

Foster, who is the millionaire son of the president of the International Correspondence schools at Scranton, Pa., was running a farm at Brown's Mill. He eloped with Miss Bradley, whose people live in Pemberton, N. J., on Dec. 15. The man deserted his wife and child.

The couple reached here on Dec. 23 and registered at the leading hotel of the city as man and wife under an assumed name. They made no particular attempt to conceal themselves, and apparently did not fear pursuit. It is believed they were getting ready to take a ship to some foreign port.

The news that Foster and the girl was missing was concealed by the members of the families of the pair until it was certain that they had gone away together. Then the police authorities were notified, as was the government bureau having to do with the prosecution of offenders charged with taking a woman from one state to another for immoral purposes.

The arrest was made here by agents of the United States government. They had trailed Foster and the girl from Philadelphia to Mobile.

General Markets.

New York, Jan. 9.

CORN—Receipts, 228,000; No. 2 new f. o. b. afloat to arrive, 67½c.

BUTTER—Low and unsettled; receipts, 8,713 packages; creamery, extras, lb., 33a35½c.; firsts, 29a34c.; seconds, 24½a28c.; held, extras, 32a33½c.; firsts, 28a31c.; seconds, 24a27½c.; state dairy, tubs, finest, 32a34c.; good to prime, 26a31c.; common to fair, 20a25c.; process, extras, 24½a25c.; firsts, 23a24c.; seconds, 20a22c.; imitation creamery, firsts, 22½a23½c.; factory, held, 20a22c.; current make, firsts, 21a21½c.; seconds, 19½a20c.; packing stock, held, 19½a20½c.; current make, No. 2, 19½c.; No. 3, 17a19c.

CHEESE—Active; receipts, 1,016 boxes; state, whole milk, specials, white, held, lb., 17¾a17½c.; fresh, 16¾a17c.; colored, held, 17¾a17½c.; fresh, 16¾a17c.; average fancy, white, held, 16¾a17c.; fresh, 16½c.; colored, held, 16¾a17c.; fresh, 16½c.; skims, specials, held, 13a14c.; good to choice, held, 11a12½c.

EGGS—Easier; receipts, 12,582 cases; fresh gathered extras, doz., 35a36c.; extra firsts, 34a35c.; firsts, 33a35c.; seconds, 31a32c.; refrigerators, firsts, 30c.; seconds, 29a29½c.; state, Pennsylvania and nearby hennery whites, 42a44c.; gathered whites, 42a43c.; hennery browns, 36c.; gathered browns and mixed colors, 33½a35c.

NEW HAY AND STRAW—Firm; timothy, per ton, $18a21.50; shipping, $16a17; clover, $15a18; clover mixed, $15a20; long rye straw, $16a17; oat, $10a12; small bales, 50c.a$1 per ton less.

POTATOES—Bermuda, bbl., $3a4.55; domestic, bbl. or bag, $2a2.65; European, bag, $1.65a1.90; sweets, southern, bbl., 75c.a$1; Jersey, basket, 65a95c.

Live Stock Markets.

Pittsburgh, Jan. 9.

CATTLE—Supply light, market steady, choice, $8.90a8.85; prime, $8.40a8.60; good, $8.15a8.35; tidy butchers, $7.75a8.25; fair, $7.25a7.75; common, $6.50a7; heifers, $5.50a8; common to good fat bulls, $4.50a7.50; common to good fat cows, $3.50a7; fresh cows and springers, $60a90.

SHEEP AND LAMBS—Supply fair, market steady on sheep and 10 cents lower on lambs; prime wethers, $5.60a5.75; good mixed, $5.10a5.50; fair mixed, $4.50a5; culls and common, $3a3.50; lambs, $5.50a8.40; veal calves, $11.50a12; heavy and thin calves, $7a8.

HOGS—Receipts, 25 double decks; market lower; prime heavy, $8.40; heavy mixed, $8.25a8.30; medium, heavy Yorkers, light Yorkers and pigs, $8.35a8.60; roughs, $7.25a7.65; stags, $6.50a7.

THE DAILY PRESS IN LINCOLN will be found on sale or delivered to any address every afternoon by E. Purvis, newsdealer.

—'Phone 1300 when you need your next job of printing.

THE PLAINFIELD THEATRE

The Washington branch of the Drama League endorsed Annie Russell's Comedy Company in this bulletin sent to its members: "She Stoops to Conquer," as presented by Miss Annie Russell's Old English Comedy Company, is a gratifying revival of a play, whose structure is of such skillful workmanship, whose character types, though quaintly set in the atmosphere of a sentimental period now remote and unfamiliar, are yet so universally human in their impressions, impulses and weaknesses as to render it quite as novel and fresh in interest as it must have been on the day of its first presentation. The principle of "fitness" in the relation of character to situation, so carefully observed by Goldsmith, has been keenly appreciated and artistically fulfilled by the players; so that we see in the characters of the play as produced by this company, exactly the types who could be found in or who could be made responsible for the complications that go to make up the plot. We see in the Tony Lumpkin of George Giddens the very fellow who could obviously play just the kind of practical joke that he does play on his step-father. We see in the careful presentation of the step-father exactly the type of man upon whom such a joke could be successfully played; in Mrs. Hardcastle, the mother, the woman who could easily be lost in the familiar horse-pond and in the Marlowe of Oswald Yorke, a perfectly consistent combination of suavity and confusion. The production abounds in humor that is clean, genuine and irresistible. Much praise and appreciation is due the company for their freedom from caricature and exaggeration, for the refreshing simplicity and charming spontaneity of the fun which plays and bubbles deliciously through lines and situations. They deserve unqualified approval of this new, happy, artistic presentation of a delightful Old Comedy. Miss Russell will appear at the Plainfield theatre, tomorrow night.

Whitehouse.

Miss Emma Height returned Wednesday to Gladstone after a visit to Miss Edith Berrell at Bernardsville.

Lloyd Hoffman has just returned from an extended trip to South America and is spending several weeks with his parents, Mr. and Mrs. Charles Hoffman, at Pottersville.

Miss Mary C. Cole, of Camden, is spending a week wih relatives at Pleasant Run.

The W. C. T. U. of New Germantown is making arrangements to observe the national Prohibition Day on January 15 in the Methodist church there. The speakers will be Rev. Charles G. Emple, pastor of the New Germantown Lutheran church, and Rev. Dr. John T. Scott, pastor of the Presbyterian church at Lamington.

Mrs. J. Tiger Apgar, of New Germantown, received word Wednesday of the serious illness of her brother, William Cramer, of Jersey City, from inflammation of the stomach.

Miss Daisy Opdycke returned Wednesday to New Germantown after a visit of two weeks in Morristown.

Misses Frances and Helen Mitchell and Gladys Woolrick, of Dover, returned home Wednesday after a visit of a week to their grandmother, Mrs. Jacob Melick, at New Germantown.

Mr. and Mrs. William Cole, of Readington, were the guests Wednesdy of Mr. and Mrs. Frederick E. Van Derveer in East Whitehouse.

Manning L. McCrea, of New Germanton, will go to the Manhattan Eye and Ear Hospital in New York in a few days for treatment to one of his eyes.

Miss Elizabeth Fisher returned Wednesday to New Germantown after a visit in New York.

Miss Carrie Kice arrived at Gladstone Wednesday to spend two weeks with relatives.

Charles Murphy, of Westfield, is visiting his parents, Mr. and Mrs. Thomas E. Murphy, at New Germantown.

Miss Helen Miller, of New Germantown, returned Wednesday to Wilson College, Chambersburg, Pa., where she will resume her studies.

On going to his stables Tuesday morning Andrew Alpaugh found that one of his most valuable horses had sustained a broken leg during the night. It was necessary to have the animal killed.

At the annual donation party of Methodist church at New Germantown the pastor, Rev. Charles E. Carman, was presented a purse containing $85.

Miss Mary Harris, of Elizabeth, is spending a week with relatives near Whitehouse Station.

Stockholders of the Knox Fence Company at Lebanon on Tuesday elected the following officers: President, A. B. Rittenhouse; vice-president, Samuel J. Shurts; secretary and treasurer, G. B. Rittenhouse; directors, the officers with J. Henry Rose. The company has a contract to place a fence forty miles long around the Ashokan reservoir, which furnishes the water supply for New York.

New Providence.

Miss Hortense Shaffer, of Plainfield avenue, Berkeley Heights, is visiting relatives and friends in Brooklyn.

Mrs. Caroline Cook and Mrs. George Howard, of Murray Hill, are visiting Mrs. Herbert Higgins, of Springfield.

The Borough Board of Health met Wednesday night and organized for 1914. On account of the failure of Mayor Rubsamen to appoint a successor to Horace B. Guerin there was one vacancy. Louis Stahl, of West Summit, was made president, and William Woodruff was elected secretary and registrar of vital statistics.

SEABRIGHT SEEKS SEA WALL, STATE TRADE BODY IS TOLD

Jersey City, Jan. 9.—Seabright has declined aid from the State Chamber of Commerce. The Mayor of the seaside resort said the citizens do not need help, but strongly requested the chamber to advocate a gigantic concrete sea wall along the coast.

"That is a rather delicate matter," said a member of the State chamber yesterday. "Such a proposal would come under the jurisdiction of the Riparian Commissioners and we would hesitate to interfere."

Secretary John E. Payne of the Riparian Commission, when seen in his offices in the Commercial Trust building, said:

"Such suggestions are very good." He refused, however, to give his opinion on the request made by the shore Mayor.

Wrote the Facts.

Editor—In this report of a lady slipping on the sidewalk I notice you use the expression, "Her face fell suddenly." Reporter—Yes, sir. It's literally true. Her face fell with the rest of her.—Boston Transcript.

Tact and Principle.

We must carefully distinguish between the absence of tact and the presence of principle.—John Davidson.

$2.50 BRASS COSTUMER 98c

Strong construction, with heavy centre post, strong base; cluster double hooks at top; best lacquer.

Double Stamps Mornings. L. & N. Stamps. Single Stamps Afternoons

Ludwig Baumann & Comp'y

America's Greatest Furniture House

49-51 MARKET STREET NEWARK, N. J.

OPEN SATURDAY EVENING UNTIL 10 O'CLOCK

NEW YORK STORE—BLOCK 8th AVE.—35th TO 36th ST.

$4 COMFORTABLE 1.74

This thoroughly well-made, comfortable, floral design, fancy stitched, filled with soft cotton. In all wanted colors. Many patterns to choose from.

$1,000 on Small Weekly Payments Accounts Opened From $5 to

Tomorrow We Inaugurate Our Mighty Clearance Sale With a

TREMENDOUS SALE OF HIGH-GRADE BRASS BEDS AT PRICES THAT SAVE YOU FROM ONE-THIRD TO ONE-HALF

We have made a fortunate purchase of the entire sample line and surplus stock of two of the foremost manufacturers of high-grade Brass Beds in the country at practically our own price. These beds, together with our own sample line, make the largest display of Brass Beds ever shown for sale purposes in this city. Every one of these beds is guaranteed to be perfect in every detail, in all wanted sizes and finishes. As there are but one of a kind, and there being no possibility of duplication, we advise early buying for the choicest patterns.

WE INVITE COMPARISON—OUR PRICES ARE ALWAYS THE LOWEST—WE INVITE COMPARISON

$12 BRASS BED 5.98

Heavy posts, large knobs, heavy top rails and filling rods. Exceptionally strong construction.

$22 BRASS BED 11.69

Colonial style; massive posts, 5 heavy filler rods head and foot; fancy spindles, extra large rod ends.

$16 BRASS BED 8.98

Heavy posts with large vases, heavy filler rods head and foot; fancy panel effect with large rod ends.

$18 BRASS BED 9.84

Heavy continuous posts; five heavy filler rods head and foot; best construction and lacquer.

$35 BRASS BED 16.84

Massive Brass Bed, heavy filler rods head and foot. Heavy construction.

$45 BRASS BED 23.89

Massive posts, seven heavy filling rods head and foot; strong construction.

$60 BRASS BED 28.76

Massive continuous posts and filling rods. Massive rod ends and husks.

$20 BRASS BED 10.97

Exceptionally heavy Brass Bed. Large globe mounts at each corner. Heavy filler rods head and foot.

$30 Buffet 14.24

Solid golden oak, quartered oak base, heavy carved top, with large beveled plate mirror; 2 top drawers, 2 cabinets, 1 long drawer, wood pulls.

$60 Three-Piece Parlor Suite 32.47

Mahogany finished frames, highly polished. Large claw feet. Backs handsomely carved. Loose cushions upholstered in best grade Panne Plush.

$7 Chiffonier 3.98

Solid oak, golden finish. Exceptionally large size. Five deep drawers, wood pulls.

$25 Range With Shelf 14.98

This large and handsome range has high shelf, as illustrated, finished with nickel fittings; very finely constructed; fine baker, insuring lasting satisfaction.

$8 Parlor STOVE 3.98

Well fitted, has screw draft with draw centre grate and ash-pan; nickel foot rails; very durable parlor stove.

$1 Dining Room CHAIR 49c

Solid oak, golden finish, high carved back, wood seat; extra strong construction.

$10 Imitation Leather ROCKER 4.69

Solid oak, golden finish, heavy carved frame, spring seat, broad arms; seat and back upholstered in best grade imitation leather.

COAL DEALERS.

TenEyck & Harris

Dealers in LEHIGH VALLEY COAL.

Office Rowley's Drug Store, 212 W. Front St. Tel. 3081-J-2.

Kindling and Grate Wood.

Prompt deliveries. Orders received at 89 SOMERSET STREET.

JOHN MOBUS.

P. O. Box 320. Telephone 10-F-49

TenEyck & Kelley

COAL

141 South Ave. Tel. 115

N. MEYERS & SONS

COAL

COKE AND WOOD

Office tel. 1152-w. 121 Watchung Av

Yard tel. 1911-w

4th and Washington Sts.

HOTELS.

HOTEL WALDORF

HENRY WINDHAM, Prop.

EAST FRONT STREET.

Gottfried Krueger's Extra Beer on draught. Imported Wines, Liquors and Cigars. Hotel accommodations and private Dining Room.

HOTEL SOMERSET

Newly Painted and Papered throughout. Table Board and rooms by Day or Week.

Piel Bros. and Kruger's Beer on draught.

W. G. FEASTER, Proprietor.

97 Somerset Street. Tel. 991.

WEINMAN'S CAFE

GENERAL NEWS TICKER.

Stock quotations Up to the Minute.

'PHONE 1527.

MEAT CAUSE OF KIDNEY TROUBLE

Take Salts to Flush Kidneys if Back Hurts or Bladder Bothers.

If you must have your meat every day, eat it, but flush your kidneys with salts occasionally, says a noted authority who tells us that meat forms uric acid which almost paralyzes the kidneys in their efforts to expel it from the blood. They become sluggish and weaken, then you suffer with a dull misery in the kidney region, sharp pains in the back or sick headache, dizziness, your stomach sours, tongue is coated and when the weather is bad you have rheumatic twinges. The urine gets cloudy, full of sediment, the channels often get sore and irritated, obliging you to seek relief two or three times during the night.

To neutralize these irritating acids to cleanse the kidneys and flush off the body's urinous waste get four ounces of Jad Salts from any pharmacy here; take a tablespoonful in a glass of water before breakfast for a few days and your kidneys will then act fine. This famous salts is made from the acid of grapes and lemon juice, combined with lithia, and has been used for generations to flush and stimulate sluggish kidneys, also to neutralize the acids in urine, so it no longer irritates, thus ending bladder weakness.

Jad Salts is inexpensive; cannot injure, and makes a delightful effervescent lithia-water drink.—Adv.

NEW JERSEY CENTRAL

TRAINS LEAVE PLAINFIELD.

For New York—2.10, 3.41, 5.08, 5.40, 5.52, 6.27, 6.55, 7.22, 7.28, 7.41, 7.44, 7.55, 7.58, 8.12, 8.20, 8.36, 8.42, 8.59, 9.29, 9.53, 10.26, 11.27, 11.52 a. m.; 12.34, 12.58, 1.44, 2.25, 2.39, 2.55, 3.12, 3.48, 4.13, 4.36, 5.39, 6.25, 6.47, 7.41, 8.27, 9.27, 9.30, 10.15, 10.36, 11.43 p. m. Sunday—2.10, 3.41, 5.40, 7.23, 7.58, 8.52, 9.34, 9.40, 10.37, 11.52 a. m., 12.39, 12.58, 1.28, 2.09, 2.23, 2.55, 3.17, 4.29, 5.34, 6.57, 7.14, 8.13, 8.27, 8.35, 9.27, 10.28, 10.36 p. m.

For Newark—5.08, 6.27, (7.05 through train to Newark), 7.41, 8.36, 9.29, 10.26, 11.27 a. m., 12.34, 12.58, 1.44, 2.39, 2.55, 4.13, 4.36, 5.39, 6.25, 6.47, 7.41, 8.27, 9.30, 10.36 p. m. Sunday—7.23, 8.52, 9.34, 10.37 a. m., 12.39, 12.58, 1.28, 2.09, 2.54, 3.17, 4.29, 5.34, 7.14, 8.13, 9.35, 9.27, 10.36 p. m.

For Easton, Bethlehem, Allentown and Mauch Chunk—518, *8.06, 9.44, 11.27 a. m.; 2.00, 5.24, (5.44 Allentown and Mauch Chunk), (6.59 to Easton) p. m. Sunday—5.19, 10.32 a. m.; 1.58, (5.44 Allentown and Mauch Chunk), 7.05 p. m.

For Wilkesbarre and Scranton—5.18, 9.44 a. m., 5.44 p. m. Sunday—5.19, 10.32 a. m., 5.44 p. m.

For Red Bank, Long Branch and Asbury Park, etc.—3.41, 8.12, 11.27 a. m., 12.34, (12.58 Red Bank only), (4.12 Red Bank only), 4.36, 6.25, 8.27, 11.43 p. m. Sundays—3.41, 8.52 a. m., (2.09 Red Bank only), 5.17, 8.35 p. m.

For Atlantic City—3.41, 9.29 a. m., (12.34 Saturdays only), 3.12. Sunday—9.40 a. m., 1.28 p. m.

For Philadelphia—6.38, 7.39, 8.45, 10.43, 11.53 a. m., 12.42, 1.54, 2.45, 5.13, 6.44, 8.47, 9.46, 10.48 p. m., 1.20 a. m. Sunday—8.45, 9.39, 9.57, 10.39, 10.43, 11.41 a. m., 12.42, 1.44, 2.45, 3.42, 4.39, 4.56, 5.39, 6.39, 6.44, 8.47, 9.46, 10.55, 11.54 p. m., 1.20 a. m.

For Baltimore and Washington. Daily—8.45, 10.43 a. m., 12.42, 2.45, 6.44 p. m.

*Except Mauch Chunk. 12 21 13

HODGE'S PHARMACY

Y. M. C. A. BUILDING.

BELLE MEAD SWEETS.

Telephone 68.

KERMIT ROOSEVELT.

New Picture of Son of Ex-President, Engaged to Wed.

© by Pach Bros.

The announcement of the engagement of Kermit Roosevelt, second son of the ex-president, to Miss Belle Willard, daughter of the American ambassador to Spain, caused a stir in society circles. They are to be married late in the spring. This is his latest picture.

FIND WOMAN IN RIVER WITH BIBLE IN HAND

Had Been In Water but a Few Hours.

New York, Jan. 9.—With a Bible clasped in her hands and finger marks on her throat the body of a well dressed woman was taken from the waters of the Harlem river near One Hundred and Thirtieth street. The body had been in the water only a few hours.

The police are making a search of the barges and canal boats in the river to establish the identity of the woman. The theory has been advanced that she was attacked by some one aboard one of these craft and was praying her assailant to release her when she was hurled overboard.

The Bible was expensively bound. It was one published in Stockholm, and on the fly leaf was the inscription "Anna Marie Lundberg, May 20, 1907." In the woman's purse was a fine lace handkerchief with the initial "L" embroidered in one corner.

The woman was about thirty years old. Her features showed refinement, and her carefully tended hands proved her unused to hard work. Her hair was the most striking feature of her appearance. It hung in a single heavy golden brown braid almost to her heels. She had blue eyes, a clear complexion and fine teeth.

An autopsy has been ordered to determine whether the woman was drowned or had been choked to death before she entered the water. Captain Fred Mott of harbor squad B and several detectives are investigating the woman's death.

Captain Mott said that it was most unusual, especially at this season, for a body to rise to the surface so soon after death. He said that the woman when her body was recovered had not been dead for more than four or five hours.

GUARD TELLS OF THAW.

Jerome Still Keeps Away From Hearing Before Commission.

Concord, N. H., Jan. 9.—The Thaw commission met at the home of General Frank Streeter, chairman, to hear the testimony of Marshal E. P. Nute, the third member of Thaw's guard. Nute was questioned regarding Thaw's mental condition and asked if it is his belief that Thaw would be dangerous if admitted to bail.

Dr. Morton Prince, a member of the commission, was absent, having left last night for his home in Boston. Dr. Prince is believed to be suffering from erysipelas, and his condition is said to be critical.

TYPHUS SHIP ROMA RELEASED

Disinfected at Quarantine Before She Goes to Pier.

New York, Jan. 9.—The French steamship Roma from Marseilles, which was detained on arrival at quarantine, owing to a suspected case of typhus among the steerage passengers, was released and proceeded to the Fabre line pier. The steamship has been disinfected by the health department.

Weather Forecast.

Local rains today; rain or snow tomorrow and colder; moderate south winds.

—You can make it pay you to read the store ads in today's paper—make it pay you in actual savings on purchases you need to make. Try the experiment.

NOTES FROM LABOR FIELD

Indianapolis unions plan to establish a big co-operative store.

Eighty-three thousand men and women hold membership in Boston trade unions.

Organized barbers in Philadelphia are agitating for an 8 p. m. closing time.

Labor won a sweeping victory in the recent general elections in New South Wales.

The annual convention of the Kentucky State Federation of Labor will meet in Frankfort next week.

Denmark is said to have the most comprehensive system of unemployment insurance of any country of Europe.

Organized labor in Michigan will attempt to have a law passed requiring an eight-hour day on all State work.

During the year just closed the United Brotherhood of Carpenters and Joiners paid out $350,000 in death benefits.

New York State has 148,851 factories, employing 1,236,150 persons, of whom 347,601 are women and 13,519 are children.

Recommendations for increased wages for employes of the government printing office aggregating $83,000 have been made by the public printer to Congress.

Since 1906 a law has been in force in Norway providing unemployment insurance offices which act in behalf of the State and municipalities. The system covers 60,000 workers and 6,000 permanent employes.

On account of the congested condition of labor on the Canadian Pacific coast and the Hindu question, the government of British Columbia has promulgated an order prohibiting until March 31 entry into the Province of all artisans and laborers.

Organized labor in Washington, D. C., is making arrangements to give a big dinner in that city on January 27 in honor of Samuel Gompers president of the American Feredation of Labor, on the occasion of his sixty-fourth birthday anniversary.

A. V. Sovey, general president of the Bookbinders' International Union, who recently returned to the headquarter's offices in Indianapolis after an extensive trip through the West, reported that the working conditions in his organization were never better than at the present time.

The International Bricklayers, Masons and Plasterers' Union, which has its headquarters in Indianapolis, is reported to have set aside a fund of one million dollars to protect its membership against a movement now under way for the substitution of concrete work for brick work in building construction.

Although the recent referendum vote of the membership of the Bricklayers, Masons and Plasterers' International Union was overwhelmingly against affiliation with the American Federation of Labor, the officers of the organization say that it is possible that the delegates of the local unions may decide in favor of the consolidation plan when they vote at the annual convention which meets next week in Houston, Texas.

LOOK TO SEVEN SISTERS TO FORCE COMPETITION IN COAL

Paterson, Jan. 9.—Advertisements for bids for suplpying coal for the courthouse and jail were provided for by the Board of Freeholders at meeting Wednesday. During recent years bids have not been asked because all coal dealers have maintained uniform prices.

Freeholder McDonald, who introduced the resolution calling for bidding for the coal contracts, declared that under the Seven Sisters laws the old plan of maintaining prices by the coal dealers was illegal and that the county could profit by insisting on competition. It is believed by the freeholders that if the bidding should reveal uniform prices, as in the past, then the coal dealers could be proceeded against criminally on the charge of violating the first of the Seven Sisters law, the anti-monopoly act.

—Advertise in the Daily Press.

OUR BIG JANUARY SALE

77-79 Market St. Newark, N. J. **E. A. KIRCH & CO.** WHAT WE SAY IS SO 77-79 Market St. Newark, N. J.

Our January Clearance Sale of GOOD FURNITURE

Is launched with a magnificent array of unusual values presenting bona-fide savings of 10 to 33⅓ per cent.

WE cannot impress too forcibly upon the public mind the policy of **THIS STORE** regarding sales. We do not hold "a sale" with every change of the moon. On the contrary, we hold but **TWO SALES** a year, and each one is a legitimate, bona-fide profit-sacrificing effort to **"CLEAR"** all goods of the season past. The **REDUCTIONS** we have made are **PRECISELY** as advertised below. Included are many broken lots and discontinued patterns, as well as all goods embraced in our 1913 inventory. Here is your opportunity to supply your every furniture need—be it a single piece or a complete outfit.

AT A GUARANTEED SAVING OF 10 TO 33⅓ PER CENT.

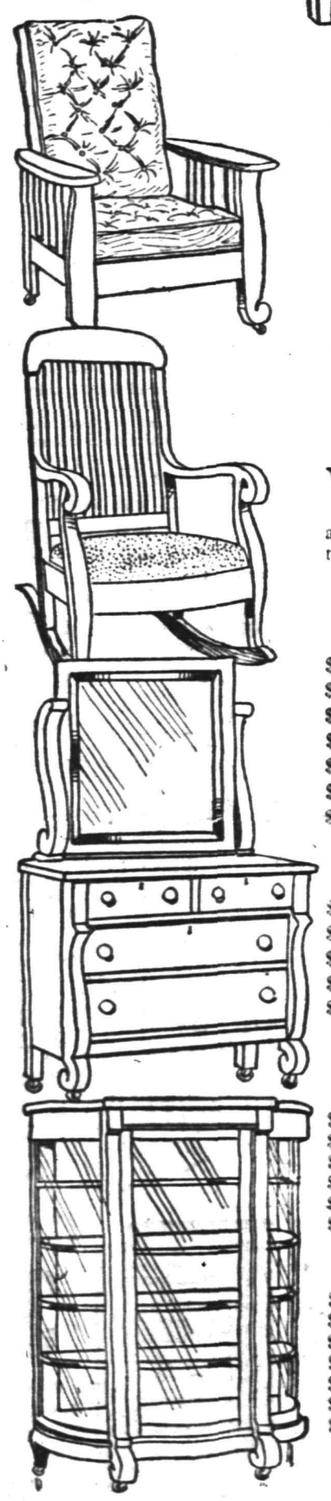

Brass Beds

$12.50 Brass Beds	9.00
$16.50 Brass Beds	11.98
$20.00 Brass Beds	15.00
$23.50 Brass Beds	17.98
$28.50 Brass Beds	21.75
$35.00 Brass Beds	28.50
$40.00 Brass Beds	33.50

Springs

$2.50 Springs	1.98
$3.50 Springs	2.75
$4.50 Springs	3.50
$6.50 Springs	5.00
$8.00 Springs	6.00

Dressers

$9.50 Dressers	6.98
$14.00 Dressers	10.75
$20.00 Dressers	15.00
$25.00 Dressers	19.50
$30.00 Dressers	22.75
$35.00 Dressers	28.50
$45.00 Dressers	36.50

Rugs

$10.00 Tapestry (9x12)	6.98
$13.50 Tapestry (9x12)	10.50
$17.00 Tapestry (9x12)	13.50
$25 Axminster (9x12)	19.75
$30 Axminster (9x12)	23.50
$30 Velvet (9x12)	23.50
$45 Wilton (9x12)	36.50

Dining Chairs

89c Wood Seat Chairs	69c
98c Cane Seat Chairs	79c
$1.39 Cane Seat Chairs	98c
$1.69 Cane Seat Chairs	1.19
$2.50 Leather Seat Chairs	1.98
$3.25 Leather Seat Chairs	2.50
$4.50 Leather Seat Chairs	3.50

Rockers

$3 Rockers	1.98
$4 Rockers	2.98
$6 Rockers	4.75
$8.50 Rockers	6.75
$10 Rockers	8.00
$12 Rockers	9.98

Extension Tables

$10 Extension Tables	7.50
$12 Extension Tables	9.00
$16 Extension Tables	12.00
$20 Extension Tables	15.00
$25 Extension Tables	19.50
$30 Extension Tables	23.50
$35 Extension Tables	28.00

Parlor Suites

$25 Parlor Suites	17.50
$30 Parlor Suites	22.50
$35 Parlor Suites	26.50
$45 Parlor Suites	35.00
$60 Leather Suites	48.50
$75 Leather Suites	59.50
$100 Leather Suites	75.00

China Closets

$15 China Closets	11.00
$18 China Closets	13.50
$25 China Closets	19.50
$30 China Closets	22.50
$36 China Closets	29.00
$50 China Closets	40.00
$75 China Closets	60.00

Buffets

$12 Buffets	8.98
$16 Buffets	12.00
$20 Buffets	15.00
$25 Buffets	19.00
$30 Buffets	23.50
$40 Buffets	32.50
$50 Buffets	36.50

Ranges

$13.50 Ranges	9.98
$17.00 Ranges	12.98
$20.00 Ranges	15.00
$25.00 Ranges	19.00
$30.00 Ranges	22.00
$35.00 Ranges	25.00
$45.00 Ranges	38.00

Heating Stoves

$6.00 Oak Stoves	3.75
$8.50 Oak Stoves	5.75
$11.75 Oak Stoves	7.75
$13.75 Oak Stoves	9.75
$20.00 Oak Stoves	13.50
$25.00 Double Heaters	15.00
$30.00 Double Heaters	20.00

Enamel Beds

$3.25 Enamel Beds	2.49
$5.00 Enamel Beds	3.75
$8.00 Enamel Beds	6.25
$10.00 Enamel Beds	7.75
$15.00 Enamel Beds	11.25
$18.00 Enamel Beds	13.98
$20.00 Enamel Beds	16.50

Mattresses

$4.50 Soft Top Mattress	2.75
$6.50 Combination Mattress	5.00
$6.98 Felt Mattress	6.98
$10.50 Felt Mattress	8.00
$15.00 Felt Mattress	11.98
$18.50 Hairofelt Mattress	14.50
$22.50 Hairofelt Mattress	17.75

Chiffoniers

$6.98 Chiffonier	4.98
$9.98 Chiffoniers	6.98
$15.00 Chiffoniers	11.25
$20.00 Chiffoniers	15.50
$25.00 Chiffoniers	18.75
$30.00 Chiffoniers	22.50
$35.00 Chiffoniers	29.50

Couches

$10.00 Couches	7.50
$12.00 Couches	9.00
$15.00 Couches	11.25
$18.00 Couches	14.50
$25.00 Couches	17.98
$35.00 Couches	28.50

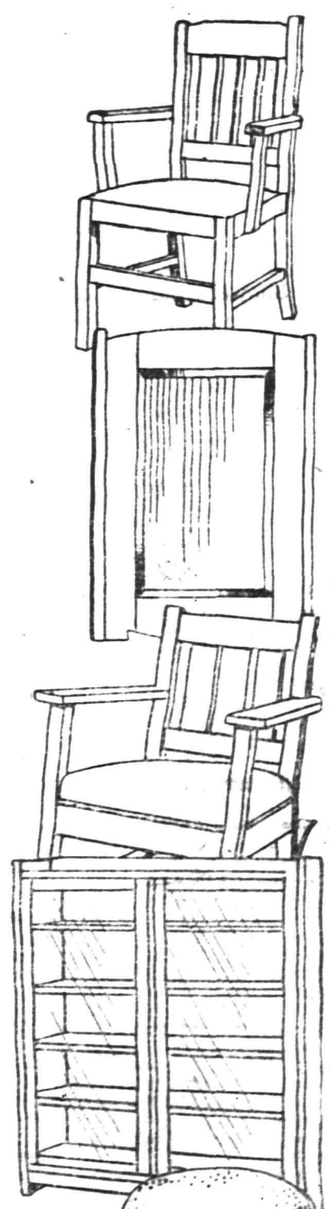

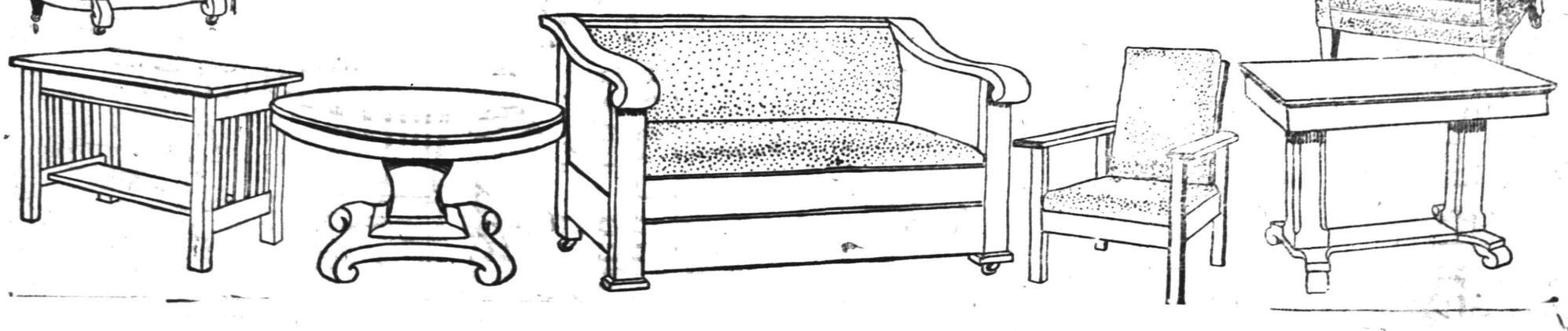

NEW JERSEY'S LARGEST AND MOST POWERFUL RETAIL ORGANIZATION.

Hahne & Co.'s Great January Sales

Shrewd Women May Realize Sharp Savings on Coats, Suits and Furs

Women's $39 to $50 Suits at $19.50 to $25

Women's Suits, in distinctive models of the finest Serges, Wool Poplin, Wool Faille, Duvetyn, Cheviot, Matelasse, Corduroy, Diagonals, Eponge, Broadcloth and Novelty Mixtures. Made in the popular cutaway effects, with tunic or draped skirts. Some have fur collars. They may be had in black, navy, taupe, brown and other desirable shades.

Suits worth $35.00, now.....**$14.95**
Suits worth $39.00, now.....**$19.50**
Suits worth $50.00, now.....**$25.00**

Misses' and Juniors' $27 Suits at $14.90.

Misses' and Juniors' Suits, in a wonderful collection of the season's stylish models; made of wide-wale Diagonal Cloth and long-wearing Serges; skirts are slightly draped and trimmed to match coats; mostly made in the popular cutaway effect and trimmed with buttons; worth $27.00; now **$14.90**

Women's $6 Skirts at $2.98.

Women's Skirts of Serges and Novelty Mixtures; in black, navy and other shades; value $6.00; now **$2.98**

Women's $2.00 Dressing Sacques at 98c.

Women's Flanelette Dressing Sacques in flowered effects; made with shawl collar and belted backs; value $2.00; now.....**98c**

Slip-on Reversible House Dresses, $1.50.

Every woman ought to be interested in a House Dress as pleasingly different as this. House Dress, Dressing Sacque and Kimono all in one.

Clasp and it is on; front can be reversed. The snap makes the Slip-On fit like a glove. We have these fine House Dresses in percale or chambray. The price is only.**$1.50**

Women's $32 Coats at $15.75.

Made of Astrakhan Cloth, Plain and Brocaded Plush and Boucle, in three-quarter and full length models; with notched, shawl or sailor collar or velvet or self material. Some have lining and others are unlined; values to $32.00; now.....**$15.75**

Women's $25.00 Coats at $13.75.

Women's Coats of Astrakhan Cloth, Boucle and Chinchilla; with or without lining; may be had with either shawl or notched collars; made in three-quarter length models and have deep cuffs; value $25.00; now.....**$13.75**

Misses' $15.00 Coats at $9.98.

Misses' Coats of Diagonals, Wide Wale, Novelty Mixtures and Chinchilla; made with shawl or notched collars of self material or inlaid velvet; three-quarter length models; value $15.00; now **$9.98**

Girls' $6 Dresses at $3.98.

Girls' Serge Dresses in one and two piece effects; some with sailor collars; embroidered, braid or button trimmed; worth $6.00; now **$3.98**

Girls' Dresses at 98c to $1.98.

Girls' Wash Dresses of Galatea, Percale and Gingham, with high or low necks; with and without sailor collars; button and combination trimmed; special tomorrow **98c, $1.49 and $1.98**

Misses' and Juniors' Raincoats at $3.98 to $10.98.

Misses' and Juniors' Rubberized Raincoats, in double-breasted effects; dust collars and large pockets; special at .....**$3.98 to $10.98**

Women's $2.50 House Dresses at $1.49.

Made of Percale, Gingham and Seersucker; high or low neck and long sleeves; embroidered, lace insert and button trimmed; value $2.50; now **$1.49**

Saturday Eve'ing Dinners 60c

DINNER NO. 1.

One-Half Broiled Spring Chicken on Toast
Green Peas Vegetable Salad Mashed Potatoes
Ice Cream, Pie or Plum Pudding Tea, Coffee or Cocoa

DINNER NO. 2

Broiled Tenderloin Steak with Fresh Mushrooms
Onions in Cream Pickled Beets Baked Potatoes
Ice Cream, Pie or Plum Pudding Tea, Coffee or Cocoa
A la Carte, as usual

Candy Specials

Home-made Milk Chocolate Coated Walnut Cream, special, the lb **29c**

Chocolate, Cocoanut and Almond Filled Straws, special, the lb **25c**

MAIN FLOOR.

COLORED DRESS GOODS IN THE JANUARY SALES; SPLENDID SAVINGS.

$1.75 and $2 Crepe at $1.50.

Silk and Wool Crepe, plain and fancy, in a full line of the most popular shades; 42 inches wide; regularly $1.75 and $2.00; special at **$1.50**

$2.98 Jacquards at $2.00.

All-wool Jacquards, 48 inches wide, in a complete line of the newest shades; good weight; Bradford make; actual value $2.98; special at **$2.00**

$1.39 Serges at $1.19.

All-wool Warm Serges, 50 to 52 inches wide; all double warp; made from high-grade worste dyarn; values to $1.39 per yard; special at **$1.19**

Main Floor.

THE NEW SPRING SILKS ARE HERE. PRICES VERY LOW.

Showerproof Foulards—A splendid collection of these new 1914 silks—so well known to every woman—in the new Cubist and Far East printings. Designs exclusive with Hahne & Co.; by the yard, at .....**85c and $1.00**

The New Tub Silks.

In nearly every wanted coloring and striped effect, priced as follows:

36-inch Tub Silks for.....**89c**
36-inch Tub Silks for.....**75c**
32 & 36-inch Tub Silks for.....**$1.00**

There are many interesting underprice offerings now in the Silk Section—lots are too small and too numerous to advertise. Shop for them—you'll be surprised at the rare good savings presented.

Main Floor.

WE'RE SETTING NEW RECORDS FOR VALUES IN THIS JANUARY SALE OF UNDERMUSLINS.

"Such splendid values," remark the many observers of the assortments in this great sale. Hundreds of women have been in attendance since the opening day of the sale. Past Hahne Undermuslin Sales seem small in comparison with this—assortments are so much larger, qualities seem better, and the prices are so much smaller.

As examples of the many savings which may be made, these items are especially timely:

$7.00 AND $8.00 CREPE DE CHINE PETTICOATS AT $5.50

A beautiful lot of Sample Petticoats, direct from a most worthy maker—made of very fine quality Crepe de Chine, in white only; elaborately trimmed with the daintiest of laces and ribbons; regularly $7 and $8; very special at **$5.50**

Women's 69c Nightgowns—Of good quality nainsook, in the popular slipover style; embroidery trimmed, ribbon run. These gowns are full 80 inches wide and 56 inches long. A postive 69c value; special at **39c**

Princess Slips of Seco Silk, in pink, white and blue; attractively trimmed with lace insertion and edge; at.....**$1.95**

39c Extra Size Drawers—Made of good strong muslin, with deep hem and tucks; at **29c**

69c Extra Size Drawers—Of good strong cambric; trimmed with ruffle of pretty embroidery and pin tucks; at.....**45c**

98c Extra Size Nightgowns—Made of fine quality cambric, in high and V neck styles; some slipover styles; trimming of cluster tuckings and embroidery; at.....**69c**

$1.25 Extra Size Nightgowns—High or V neck styles, with dainty embroidery insertions and cluster tucking; embroidery on neck or sleeve; made of excellent quality cambric, at.....**95c**

Second Floor.

MADAM LYRA CORSETS AT $3.50 TO $6.00

Madam Lyra Corsets, of strong coutil and fancy brocade; in low bust and long hip styles; trimmed with falls of lace or embroidery; strong hose supporters attached; prices..**$3.50 to $6.00**

American Lady Corsets at $1 to $3.

Made of strong coutil, in low and medium bust, long hip and back; lace or embroidery trimmed; strong hose supporters attached; prices .....**$1.00 to $3.00**

Corsets at 69c.

Corsets of several well-known makes, including P. N., W. B., R. & G., Warner, Thomson and Miller Corsets ,in low bust and long hip; embroidery or lace trimmed; special, at.....**69c**

Second Floor.

THE JANUARY CLEARANCE SALE BLANKETS AND SPREADS BRINGS GREAT SAVINGS.

$3.50 Silk Bordered Comfortables at $2.25.

These beautiful Comfortables may be had in pink, blue, yellow and helio designs; made with 9-inch silk border to match flower; filled with best sanitary cotton down; value $3.50, special at **$2.25**

Limit 2 to each customer.

$6.50 Blankets at $5.50.

California White Wool Blankets, full bed size; with pink and blue borders; extra wide silk binding; reg. $6.50, special at..**$5.50**

$4.25 Blankets at $3.50.

Gray Blankets, full bed size; fancy Jacquard border; may be had in pink and blue border; value $4.25; special at.....**$3.50**

$3.50 Blankets at $2.50.

White Wool Nap Blankets, full bed size, with pink and blue borders; regularly $3.00; special at.....**$2.50**

$3.25 White Bed Spreads at $2.50.

White Bed Spreads, with scalloped and cut corners; full bed size; regularly $3.25, special at **$2.50**

Clearance of all soiled Blankets at remarkable savings.

Main Floor.

HAHNE & CO., Broad, New and Halsey Streets, NEWARK, N. J.

A Cabinet Filled With KEEN KUTTER Tools

is a present any man or boy will be proud of.

Gentlemen, if you havn't someone to give you a set, buy one yourself; it will be a treat.

They are always useful in making repairs around the house, and when a Tool is wanted the Cabinet is the place to go.

Why buy odd jobs tools when you can purchase a Cabinet with a complete set of the most useful tools, and then have a place for each one.

F. A. Kirch & Co.

205 Park Ave.

Phone 578.

Moss Aztec Pottery

New Lines of Incrusted Gold Border Dinnerware

Joseph W. Gavett

WEST FRONT STREET

NOSTRILS AND HEAD STOPPED UP FROM COLD? TRY MY CATARRH BALM

Instantly Clears Air Passages; You Breathe Freely; Dull Headache Goes; Nasty Catarrhal Discharge Stops.

Try "Ely's Cream Balm."

Get a small bottle anyway, just to try it. Apply a little in the nostrils and instantly your clogged nose and stopped-up air passages of the head will open; you will breathe freely; dullness and headache disappear. By morning the catarrh, cold-in-head or catarrhal sore throat will be gone.

End such misery now! Get the small bottle of "Ely's Cream Balm" at any drug store. This sweet, fragrant balm dissolves by the heat of the nostrils; penetrates and heals the inflamed, swollen membrane which lines the nose, head and throat; clears the air passages; stops nasty discharges and a feeling of cleansing, soothing relief comes immediately.

Don't lay awake tonight struggling for breath, with head stuffed, nostrils closed, hawking and blowing. Catarrh or a cold, with its running nose, foul mucous dropping into the throat, and raw dryness is distressing but truly needless.

Put your faith—just once—in "Ely's Cream Balm" and your cold or catarrh will surely disappear.—Adv.

JANUARY

Reduction sale applies to our entire line of regular patterns; also odd pieces of

FURNITURE and BEDDING

at prices far below anything offered you at any other season of the year. The object of this

SALE

is simply to reduce stock previous to taking inventory and the saving is well worth your investigation.

L. B. Van Camp

FRONT AND SOMERSET STREETS.

TRY A PRESS WANT AD

Westfield.

The funeral of Miss Marie O'Neill, daughter of Chief of Police Thomas O'Neill was held this morning from Holy Trinity church.

The large enrollment of pupils in the High School makes it necessary for the Board to engage an extra teacher for the rest of the school year.

The Board of Elucation has decided to petition the Council for an appropriation of $500 with which to equip a playground at the McKinley School.

Hunterdon County.

The funeral of Jacob R. Hendershot, fifty years oll, who died at his home in Annandale, was held Monday from the Reformed church. Burial was at Norton.

Miss Margare Farrington, of Annandale, is visiting her grandparents in Perth Amboy.

Mrs. J. M. Alpaugh, of Annandale, is visiting her sister, Mrs. A. L. Johnson, of Pattenburg.

The funeral of Mrs. Reed, wife of former Township Collector George Reed, who died at her home near Spruce Run, Tuesday night, will be held tomorrow. She was sixty-two years old.

$1,000 PRIZES FOR FARMERS.

Madison, Wis., Jan. 9.—An offer of more than $1,000 in cash and special prizes has resulted in a record-breaking display of grain and forage plants at the twelfth annual meeting and exhibition of the Wisconsin Agricultural Experiment Association, which opened here today. The gathering will continue over tomorrow.

FIELDER DENIES HE WILL ASK WILSON'S AID FOR REFORM

Jersey City, Jan. 9.—"The story is simply not true; there's no foundation at all for it," was the comment of Governor-elect Fielder yesterday, when asked about a report published here that he intended to ask the help of President Wilson to secure the repassage of the chancellor-sheriff jury commission bill at the coming session of the Legislature.

"I never thought of such a thing," added the Governor-elect with emphasis in reply to further questions. "I have no idea how the report originated."

The jury commission bill to be introduced, it was learned from other sources, will be substantially the same as that enacted at the first special session last summer. The only changes will be the elimination of the referendum, which Supreme Court Justice Swayze has held rendered the law unconstitutional, and the possible alteration of some details as to the periods for the preparation and consideration of jury lists.

Senator-elect Charles M. Egan announced that one of the first bills he will introduce will be the chancellor-sheriff bill. It wil be presented shortly after the Senate organizes.

"I believe the people of the State clearly showed that they desired this legislation by their action last fall in adopting the act," said Mr. Egan yesterday morning, "and I feel that it is my duty to give it to them, if possible. Governor Fielder is of the same opinion. I know there are eleven votes in the Senate for it."

NO MORE BERI-BERI IN UNION.

Elizabeth, Jan. 9.—Since polished rice was abolished as one of the staple foods at the county jail the disease known as beri-beri has disappeared. Several weeks ago a committee of physicians traced strange ailment among several prisoners to the rice, and so reported to the Board of Freeholders. Warden Charles W. Dodd said yesterday that it had been entirely eliminated.

Flemington.

District President Jonathan M. Hartpence, of this place, installed the following officers of Washington Camp, No. 152, P. O. S. of A., of Ringoes, Tuesday night: President, Russel Dilley; vice president, C. A. Prall; recording secretary, A. O. Danbury; financial secretary, F. L. Miller; treasurer, J. H. Wilson; conductor, Frank Butts; inspector, Andrew Prall; guard, John Dilley; trustee, James La Rue.

Rev. Dr. A. W. Sonne, pastor of the Presbyterian church, will make an address at the annual meeting of the Lord's Day Alliance in the auditorium of the Y. M. C. A., at Newark, next Thursday. Dr. Sonne has selected as his subject, "The Lord's Day as a Conservator of the Physical and Moral Life."

The new officers of Flemington Lodge, No. 94, I. O. O. F., and Star Lodge, No. 259, I. O. O. F., of Three Bridges, will be installed Monday evening.

Earle Bellis has returned to Boston, after a visit to his parents, Mr. and Mrs. Wilmer Bellis.

Mrs. Henrietta B. Carkruff, of Jamesburg, is visiting here.

Professor Norman Landis will give an organ recital in the Presbyterian church Thursday evening, January 29. The work of installing a new pipe organ in the church was completed this week.

—Something unusual for the table is always a welcome treat to the home folks. The ad-reading women does not find the problem hard.

Capital $100,000.00

Surplus and Profits $273,000.00

ON SATURDAY BETWEEN 9 A. M. AND 1 P. M. MEMBERS WILL BE RECEIVED IN THE 1914 CHRISTMAS CLUB.

Just a word to those who have not as yet availed themselves of this opportunity. The club has already taught hundreds of people how easy it is, by this method of small weekly payments, to accumulate a substatial sum for use at Christmas time and it can help you as it has substantial sum for use at Christmas time and it can help you as it has

You may begin by paying 5c and increasing your payments thereafter by 5c a week, or you may pay $2.50 the first week, decreasing your weekly payments thereafter by 5c, or you may pay $1.00 each week.

THE PLAINFIELD TRUST COMPANY

EDUCATIONAL.

Herr's School

Plainfield Business College and School of English.

A Business Education will solve the problem of "What to do?"

Call, phone or write for full details.

Day and Night Sessions
Woodhull & Martin Building
m-w-f

THE DAILY PRESS IN SOMERVILLE will be found on sale or delivered to any address every afternoon after 4.30 by Jacob Gernert, the main street newsdealer and stationer.

THE KIND OF SERVICE YOU WILL APPRECIATE

This sound Progressive Bank with its liquid assets and careful management offers an opportunity to demonstrate the value of its service to YOU.

You will find that the Personal Element is a real factor in the conduct of this institution, and our Banking, Trust, Safe Deposit and Real Estate Departments offer exceptional facilities for the transaction of YOUR business.

SERVICE

THE STATE TRUST COMPANY
At the sign of the clock. 201 Park Ave.

JANUARY CLEARANCE SALE
OF COATS, SUITS AND FURS

has proven beyond a doubt that the people of this city well know a bargain when they see one. At this time when every store is advertising Clearance Sales the patronage we have received proves conclusively that the merchandise we are offering and the prices we ask has no equal anywhere.

If you have not yet visited this sale and seen our Coats, Suits and Skirts, Dresses and Furs at the prices they are being sold, then we say to you read this list carefully. Come in and you will find a large assortment of Suits and Coats awaiting your inspection bearing the prices herein advertised.

SUITS

$50 Suits—a few left
$40 Suits—a few left
$35 Suits—a few left
$30 Suits—a few left
$27.50 Suits—quite a few left
$15

$25 Suits—about 20 of them
$22.50 Suits—about 17 of them
$19.98 Suits—about 32 of them
$18.00 Suits—about 48 of them
$10.98 Suits—about 51 of them
$10

An assortment of Suits, about 65 of them, varying in prices from $12.00 up to $25; of course, these include a few of last Spring's Suits which can be worn this coming Spring; they all go at **$5**

Among the above Suits there is quite a number of large sizes for the stout ladies.

Coats

Persian and Seal Plushes, regular $25 and $32.50, at 15.00

$15, $20 and $25 Coats, at 10.00

$10, $12 and $15 Coats, at 7.50

One Hundred Coats

Varying in prices from $8 up, to go at this January Clearance Sale at

$4.90

A lot of one hundred Coats, different kinds, some as high as $18.00. Must close out entire lot at very low prices, such as

$1, $2, $3, $4 and $5

Select Your Furs Now! You Can Get Them at Prices Exactly HALF Regular Price

Dresses

A large assortment of Serge Dresses originally sold at $16.50; this sale price

$7.50

Come and look them over.

Serge Dresses, Samples, no two alike; reg. $10; this sale price

$5.90

Dresses of Serges, Silks, Satin, Messalines, Charmeuse, Silk Poplins, broken lots and broken sizes; will clean them out at this sale at

$3, $5 and $7.50

Skirts

$2.98 Skirts, at 1.50

Beautiful Plaid Skirts; regular $5.00, at 2.90

Children's Coats

From 6 years to 14 years; all sizes and styles, different materials. A lot of about 200, you can buy now at prices varying from

$1, 2.00 up to 5.00

Children's Dresses from 49c to 2.00

Regularly sold from $1.00 to $5.00.

SEE OUR WINDOW DISPLAY.

T. H. Fass
The Paris

SPECIAL VALUES FOR NEW YEAR'S GIFTS
AT
Swain's Art Store 317 W. Front St.

Framed Carbons, including pictures by Corot, Architectural Views, etc., formerly $5.50 to $12.00, at $4.50 and $8.50
Wallace Nutting and Thompson's Colonial and landscape pictures, regular price $2.50; special at $2.00
Dainty French Mirrors, $10 value, at $6.50
Framed Prints in color, formerly $2 to $3.50, special at $1.75
These goods are from regular stock, NOT made up for a sale. The prices quoted cannot be duplicated.

'PHONE 2100 **ROTH & CO.** 'PHONE 2100

SATURDAY SATURDAY

SPECIAL NO. 1.
Small Smoked C Hams, lb
Smoked Shoulder, Sugar Cured, lb **13c**

SPECIAL NO. 2.
Hindquarters of Genuine Lamb, lb **18c**

SPECIAL NO. 3.
Sugar Cured fancy Boneless Bacon, by strip, weighing 4 lbs lb **18c**

SPECIAL NO. 4.
Fresh fancy Jersey Roasting Fowl, lb **20c**

SPECIAL NO. 5.
Fresh Cal. Hams, fresh Shoulders for roasting, lb **14½c**
Legs of Jersey Pork, lb
Reg. Fresh Hams, lb . **17½c**

SPECIAL NO. 6.
Legs Canada Lamb, Hindquarters Canada Lamb, lb **16c**

Abrams' Shoe Store

All Our Women's Tan Shoes Reduced to

$2.95

Value $3.50, $4 and $5

229-233 West Front Street

AMUSEMENTS AMUSEMENTS

PLAINFIELD THEATRE

SATURDAY NIGHT ONLY, JAN. 10,
ANNIE RUSSELL
and her Comedy Company in
"SHE STOOPS TO CONQUER."
PRICES—25c, 50c, 75c, $1.00, $1.50, $2.00.

Read The Daily Press.

YOU UNDERSTAND.

Advertising is investing. If you do not invest you lose. Then the sheriff advertises for you.

PLAINFIELD DAILY PRESS

THE WEATHER.

Unsettled tonight and Saturday; probably rain; colder Saturday; moderate to brisk southwest winds, shifting to northwest Saturday morning. Max., 38; Min., 28.

Established May 10, 1887. TEN PAGES. PLAINFIELD, NEW JERSEY, SATURDAY, JANUARY 10, 1914. TEN PAGES. Two Cents a Copy, $5 a Year.

ARGUES AGAINST EQUAL SUFFRAGE

Mrs. A. T. George Stirs a Big Audience at the Y. M. C. A. Auditorium.

SUFFRAGISTS PRESENT

Justice Almet F. Jenks, of New York Supreme Court, Presides at An Enthusiastic Gathering of Women.

Arguments in support of the anti-suffrage movement were presented at a meeting held last night at the Y. M. C. A. under the auspices of the Plainfield Branch of the New Jersey Association Opposed to Woman's Suffrage, by Mrs. A. T. George, of Brookline, Mass., who was one of the principal speakers on the controversy at the Congressional hearing in Washington last month. The auditorium was well filled with people, and it was noticed that a number of ardent suffragists were present. The speaker was given a cordial reception and frequently, throughout her talk, there was hearty applause.

Justice Almet F. Jenks, of the Supreme Court of New York, presided, and in his introductory remarks, he took occasion to remark that because of his position on the bench in another State, where the courts may have to pass on the suffrage question, it would not be decorious for him to express an opinion either for or against the question, as it might disqualify him in time to come.

Justice Jenks said that his presence could be explained for the reason that he believed in such a campaign as was being conducted to enlighten the people on the question of suffrage. He referred to the methods employed in England, which are different, and he said that he had no opinion to express regarding Mrs. Pankhurst or others of her kind, but he added that the United States government is a government of laws and does things differently.

The chairman then went on to explain natural rights as set forth in the Declaration of Independence, and artificial rights, declaring that it is not an inherent right that woman should have the ballot. Whether it is wise under the present circumstances to give women the ballot is a debatable question. Justice Jenks introduced Mrs. George, explaining that she was dsitinguished by her fairness, logic and moderation.

Mrs. George spoke in part as follows:

"Never before has it been proposed to extend the franchise to a new electorate, the majority of whom are acknowledged to be either indifferent or opposed to it. Never before has there been organized opposition within the ranks of those to whom it is proposed to extend the franchise. Why is there this opposition? Why do women oppose this method of serving the State insisted upon by suffragists?

"In opposing the vote anti-suffragists do not contend that everything in the world is right. They recognize the wrongs and injustice in the world, they look forward to that day when out of the troubled social and economic order there shall come a fair chance for every man and woman to render their service to the State with greatest efficiency. The suffragists must prove that the vote in the hands of women will remedy the things that are wrong.

"Reason is applied experience. Does reason show that the limited experience of the woman's vote in our own and in other countries is an economic use of woman's powers? Does reason show that the experience of human nature promises that the average woman's vote shall be more sane, more intelligent, more steady, shall we say less emotional, than the vote of the average man of today? If not, why draw off into political activities the forces which the Nation needs to employ in other ways? Why not conserve womanhood?

"Will the proposed new esponsibility help us to better perform our present duties or shall we have lost our distinctive power? Women stand today for the duties of a broader moral and social life apart from the spectacular duty of exercising political power under stress of personal political ambition, an undivided body to create a scientific and trained public opinion.

"There are those who believe that only through the vote can the State be moralized and reformed, and there are others who believe that woman's vote would be a waste of power because a duplication of effort, and that there would be no compensating gain to woman or the State for this economic loss. These latter hold the conviction that true progress can lie only in guiding nature in the direction in which she is moving, and not in trying to head her off, they believe that the so-called 'reform' is really a retrogressive movement.

"Without the woman's vote the

(Continued on page 4.)

CHICKEN THIEVES SENTENCED BY COURT

Colored Men Pleaded Non-vult and Are Sent to Somerset County Jail.

Somerville, Jan. 10.—Clarence Phillips, Achie Rattes, William Staats and Joseph Myers, all colored, who had been indicted by the grand jury for stealing chickens in the vicinity of Millstone, retracted their former plea of not guilty, and pleaded guilty, in the Somerset County Court yesterday. The four men had carried on their operations quite extensively and Judge Beckman in sentencing them, said that their persistent depredations made a light sentence impossible. Phillips and Rattles were then sentenced to not less than one year and not more than three years in State Prison on one count in the indictment, and a similar sentence on the second count, the sentences to run consecutively, while Phillips was given a like sentence on a third count, this to run concurrently. Staats also had two counts in the indictment against him, but his sentences of not less than one year and not more than three years in State Prison are to run concurrently. Myers was sentenced to six months less one day in the county jail.

James Walker, an aged white man, also accused of chicken stealing from Jacob Todd, in Montgomery township, retracted his plea of not guilty and pleaded non vult. He will be sentenced next Friday.

Dr. Frank L. Field, of Bedminster, who was indicted for resisting an officer and assaulting Constable James Woods, of that place, retracted his plea of not guilty and pleaded non vult. Judge Beekman fined him $75.

Vladistow Ogonousky, of Somerville, also retracted his plea of not guilty of assault on his wife to that of guilty, and was sentenced to pay a fine of $25 and placed in care of the probation officer for two years.

Antonio Cupali, indicted for criminal assault upon a young girl at Peapack, retracted his former plea of not guilty to that of guilty, and will be sentenced next Friday.

MISCHIEVOUS YOUTHS HALED BEFORE COURT

Patrick Doyle, 14 years old, of 516 West Second street, and Raymond Vail, 14 years old, of 12 Duer street, who were arrested by Patrolman Muir yesterday, near the works of the Plainfield Water Co., where they caused a disturbance, were ordered to be sent to the Catholic Protectory, at Harrison, this morning by City Judge DeMeza. The two youths, who have caused the police considerable trouble, were arrested in company with Andrew Santabarbara, of 263 Watson avenue, and Walton Booker, colored, of 621 East Third street, 16 years old, who were placed on probation and Paul Pope, 14 years old, of 119 Park avenue, who was released on a suspended sentence when he promised the magistrate "to turn over a new leaf."

When the boys were arrested they had in their possession several razors and a pair of lineman's spurs. According to the police, they had looted the delivery wagon of a Fanwood baker.

ANNOUNCE ENGAGEMENT IN A NOVEL MANNER

A dinner party was tendered to Miss May Augusta Taber at the home of Mrs. George T. Moore on West Sixth street, last night, at which the engagement of Miss Taber to Frederick Peck was formally announced in a unique manner when George T. Moore, Jr., appeared with a bouquet of flowers to which a ring was attached.

Sixteen of Miss Taber's friends were guests at the affair and following the dinner card games furnished the entertainment. Miss Taber is the domestic science teacher in the local public schools and has taught here for the past two years.

COMPLAINT DISMISSED.

John Foster, manager of a local livery establishment, was arrested yesterday afternoon on the complaint of Thomas O'Keefe, starter for the Public Service Railway Co., at the junction of Watchung avenue and East Fourth street, who charged that the man drove a horse recklessly past that crowded corner. City Judge DeMeza, this morning, dismissed the complaint.

MAY BE A REVIVAL.

Owing to the marked interest in the special week of prayer services held at Hope Chapel, this week, it is likely that a revival may follow. There has been an increasing interest each succeeding night.

—Advertise in the Daily Press.

OFFICERS INSTALLED AND GIFTS PRESENTED

Lydia Chapter, Order of Eastern Star, Holds an Annual Function.

Several presentations and other pleasing features marked the annual installation of officers of Lydia Chapter, Order Eastern Star Lodge, in the Masonic Hall, last night. There was a large attendance of members, including a number of masons. The officers-elect were installed by Mrs. Eliza A. Atkinson, of Haledon, who is past grand worthy matron.

Mrs. Elvina Weaver, the worthy matron-elect, on behalf of the members presented to Past Worthy Matron Mrs. Elizabeth A. Bayer and Past Worthy Patron Stephen H. Joseph purses of gold, the amounts being placed in Persian ivory cases. Jewels were also presented to the past worthy matron and patron, according to the annual custom. The gifts were received with a few words of appreciation. After the business and installation a banquet was enjoyed, at which time there were speeches by Rev. W. A. Knox, of Dunellen; Guy D. Peck, Stephen B. Joseph and Mrs. Elvina Weaver. These officers were installed:

Worthy matron, Mrs. Elvina Weaver; worthy patron, Guy D. Peck; associate matron, Mrs. Lulu Krinic; conductress, Mrs. Mary A. Causebrook; associate conductress, Mrs. Ida Passmore; treasurer, Mrs. Sarah E. Joseph; secretary, Mrs. Augusta Marshall; Ada, Mrs. Mary Dunham; Ruth, Mrs. Caroline Bull; Esther, Mrs. Lillie Peck; Martha, Mrs. Carrie Jackson; Electre, Mrs. Emma Wesner; marshal, Mrs. Mary Wescott; chaplain, Mrs. Minnie Shank; warder, Mrs. Annette Sebring; organist, Mrs. Elizabeth Woodard; sentinel, Caspar Bolsterle.

PRIONERS SENTENCED IN UNION COUNTY COURT

Elizabeth, Jan. 10.—Elmer Rice, a negro, who admitted running a house in Plainfield, where dice was played, was sentenced to the county jail for two months by Judge James C. Connolly yesterday. He retracted his previous not guilty pleas. He was also sentenced on an assault and battery charge, but this sentence, being of the same duration as the other, will run concurrently with it.

Walter Smalley, who pleaded guilty to embezzling $150 from Tessie Swan under a promise to get a divorce, was sent to State prison for a term of from one and one-half to three years.

The court roundly scored Smalley. He was arrested on two previous occasions on bigamy charges and has neglected his wife and children.

Eugene Britton, colored, whom counsel made several efforts to liberate from the county jail, got his liberty yesterday, after pleading non vult to assault. His six months' term was nearly up. Britton escaped from jail a year ago.

SOMERSET FREEHOLDERS COMMITTEES ANNOUNCED

Somerville, Jan. 20.—At the meeting of the Somerset County Board of Freeholders, at Somerville, yesterday Director Lewis E. Opie announced the standing committees of the year, as follows: Finance—Messrs. Remsen, Smith, Kirch, Mobus; auditing—Messrs. Douglass, Remsen, Hoagland, Kirch, Poulson; county buildings and grounds—Messrs. Smith, Brown, Mobus, Hoagland; lunacy—Messrs. Poulson, Kirch, Codington, Mobus, Dilts; printing—Messrs. Brown, Dilts, Van Cleef; collector's accounts—Messrs. Codington, Van Cleef, Dilts, Douglass; county roads—Messrs. Hoagland, Smith, Van Cleef, Poulson, Douglass; jail—Messrs. Codington, Brown, Remsen, Smith; tuberculosis patients—Messrs. Remsen, Smith, Mobus, Kirch.

The regular monthly meeting of the Board will be held at the Court House on Tuesday.

PAKOS IS FREED.

John Pakos, 19 years old, of 512 West Fourth street, who was arrested several days ago by Patrolman Muir on a warrant sworn out by his brother-in-law, Frank Liss, who charged the prisoner with stabbing him, was released this morning when City Judge DeMeza dismissed the complaint. Liss showed numerous cuts about the face and neck which he claimed were made by a knife wielded by Pakos when the two had a quarrel.

IN POLICE COURT.

John Journeaux, 45 years old, of 405 New street, was arraigned before City Judge DeMeza this morning on charges of disorderly conduct and panhandling, and was given a suspended sentence. He was arrested yesterday in West Front street by Patrolman Mernagh.

DID YOU KNOW THAT

Nearly $1,000,000 worth of building permits were granted in Plainfield in 1913?

That Plainfield leads every city of its size in the East in *building in 1913.*

That the Second ward leads all others in the city in amount of building under way.

All of this information, and much more has been carefully compiled by the Daily Press, and will be found on the building page in today's issue. "Know Your City." Study the figures and show the critics that there *is one place on the map that is* going ahead rapidly.

TENDERED SURPRISE BY HIS CLASSMATES

Atwood Giddings Taken Unawares in His Home on the Mountain Top.

About twenty classmates and friends of Atwood Giddings surprised him at his home in the borough last evening. The party started from the Borough High School in automobiles shortly before 8 o'clock and caught their host-to-be just before retiring. Giddings was completely surprised and after the merry crowd entered the house he decided to stay up a while longer.

The farmhouse was thrown open to the guests who sang songs and played games. Four prizes were won by Miss Kathryn Britting and the consolation went to Miss Flora Krausse. Churchill Robinson won the boy's first and the "booby" was awarded to Frank Dunning. Shortly before midnight refreshments were served by the host's mother, Mrs. Joseph Giddings. The affair was aranged by Mrs. Giddings, Kathryn Giddings and Lois Peck. Miss Helen K. Ray acted as chaperone.

Those who were present are Mrs. J. E. Giddings, Mrs. Philip Hone, Mrs. C. E. MacGeachy, Mrs. H. K. Ray, Frederick Knauf and the Misses Katherine Giddings, Lois Peck, Jubilee Rowley, Amelia Brizzie, Naomi Wisch, Flora Krausse, Ann Hull, Edna Green, Kathryn Britting, Daisy Corly and Melzer Jones, of Glen Ridge, Atwood Giddings, Churchill Robinson, Ralph Smalley, Franklin Lowe, Charles Beckman, Harold Noble, Guy Peck, Jr., George Spencer and Frank Dunning.

JEFFERSON DEMOCRATS PLAN FOR A DINNER

Members of the Jefferson Democratic Club were treated to an entertainment last night, when a social arranged by Michael Shea, was held in the clubrooms in West Third street. Edward Strappe sang irish songs; Michael Grimn played the bagpipes; Benjamin Greenberg gave clever impersonations; Patrick Culliney danced Irish reels, and Sol Scavuzzo rendered several selections on the violin. Refreshments were also served and several members made short addresses.

Tentative arrangements were also made for a dinner to be held February 18, in observance of Thomas Jefferson's birthday anniversary.

MARTIN AUTOMOBILE CO. BANKRUPTCY SALE DATE

The bankruptcy sale of the real property of the F. L. C. Martin Automobile Company will be held Monday afternoon at 2 o'clock at 142 North avenue, and will be in charge of Judge W. G. DeMeza, trustee in bankruptcy. Recently when this property was offered for sale it could not be disposed of because of the mortgages, but since then the release of the mortgagees has been secured.

The property comprises twenty-six tracts in Woodland, Gresham and Central Parks, the Hillman property on Park avenue and the Belcher property on East Fifth street, near Park avenue. V. W. Nash, Jr., is the attorney for the trustee.

BUYS DUNELLEN BUSINESS.

Michael T. Moynihan, who has been manager of the defunct Dunellen Coal & Supply Company, in Dunellen, for the past six years, and is interested in the Independent Ice Company, of this city, has purchased the Dunellen enterprise and is having a new office building erected in that borough, to carry on the business.

AT GRACE CHURCH.

S. Frederick Smith will resume his Sunday afternoon organ recitals in the Grace Episcopal church tomorrow afternoon, when he will render numbers by Merkel, Grieg, Dubois and others. Udo C. Gossweiler, cellist, will play at the morning service of the church at 11 oclock.

UNION SERVICES TO BE HELD NEXT WEEK

Decide to Extend Joint Meetings—Dr. Strong Made Address Last Night.

Following the union week of prayer service at the First Presbyterian church last night, it was voted unanimously to continue the services and to hold meetings on Tuesday, Wednesday, Thursday and Friday nights of next week. Tuesday night the meeting will be at Trinity Reformed church, and Rev. Dr. C. E. Herring will speak. Wednesday night the meeting will be at the First Presbyterian church and Rev. J. Y. Broek will be in charge.

The meeting on Thursday night will be at the First Baptist church, under the auspices of the Federation of Women's Missionary Societies, when Rev. Dr. Samuel Zwemer, a returned missionary, will speak. Rev. Dr. Philip B. Strong will speak at the meeting to be held at the First M. E. church Friday night.

Rev. Dr. Strong was the speaker at last night's meeting at the First Presbyterian church. There was a large attendance and increased interest. Dr. Strong's subject was "Soul Saving," and he especially emphasized the necessity of personal work. He quoted the Scripture at some length to show that it is an important duty of Christian people to work for the salvation of souls, declaring that that is what they were put on earth for. The speaker made a strong appeal to those present to do everything possible to aid in the salvation of souls.

Rev. Dr. C. E. Herring was in charge of the service, Rev. Dr. C. M. Anderson read the Scriptures and Rev. J. Y. Broek offered prayer. The congregation joined in singing several hymns and there were prayers and short testimonies.

MISS ANNIE RUSSELL IN "SHE STOOPS TO CONQUER"

Miss Annie Russell will appear at The Plainfield theatre tonight, in Goldsmith's merry comedy, "She Stoops to Conquer," and a capacity audience is anticipated. Regarding Miss Russell the Indianapolis Star says:

"To see Miss Annie Russell's wonderful comedy company, with Miss Russell and her husband, Oswald Yorke, at the head of it, presenting, as they did last night at the Murát, one of the finest of the old English comedies, Goldsmith's "She Stoops to Conquer," is to see the stage at its highest and best estate; fulfilling in a way that is a delight to every sense the true mission of the theatre. For through the skill, the art and the high ideals to which Miss Russell has always clung, audiences have brought before their eyes a wondrously faithful picture of what were in very truth, "the good old times," the times of our grandfathers; the times when morals and manners were not mere catch-words, but served to grace the trifling acts of every day with a courtesy that sweetened life. How good it was to see Goldsmith's famous comedy again."

SHE WILL TELL WOMEN ELIMINATE MIDDLEMAN

The miscellaneous and science departments of the Monday Afternoon Club will hold a joint meeting at the Hartridge Auditorium on Monday afternoon at 3 o'clock. This meeting will be addressed by a representative of the Housewives' League, of New York city, and as it is proposed to organize such a league in this city, the purpose of which is to do away with the "middleman," a cordial invitation is extended to the public to be present. No admission fee will be charged.

The meeting of the science department which was to have been held at William L. Smalley's meat market, at Park avenue and Fourth street, Monday, has been indefinitely postponed until Mr. Smalley removes to his new market at Park avenue and Fifth street. Due notice will be given of that meeting.

THE TEMPERATURE.

The temperature report from The State Trust Company today is as follows: 9 a. m., 42 degrees; 11 a. m., 42 degrees; 12:30 p. m., 42 degrees.

The Christmas Club.

For the benefit of those who have not had an opportunity of joining the 1914 Christmas Club, The Plainfield Trust Company has decided to keep the club open for another week so that anyone who wishes to join may do so before the close of business on Saturday, January 17, without losing interest.—Adv. *** 1 10, 2

—Bargain, 1912 Flanders 20 roadster; new tires, fine condition. Apply Thompson Garage.—Adv. 1 10 3 ***

W. C. T. U. WILL HOLD A RALLY THURSDAY

National Constitutional Prohibition Amendment Day Will Be Observed Here.

The National Woman's Christian Temperance Union having designated Thursday, January 15, as "National Constitutional Prohibition Amendment Day," the Plainfield Union, in common with those throughout the United States will participate in an all-day's program in the Sunday-school room of Trinity Reformed church, beginning at 10 o'clock in the morning, with Rev. Dr. C. E. Herring, of the First Presbyterian church, will make an address. This will be followed with special prayers for those engaged in the union work, being voluntary prayers by women of the various churches.

Rev. C. C. Cain, of Grace M. E. church, and Rev. Edwin Shaw, of the Seventh-day Baptist church, will speak at 10:30 o'clock, and there will be read the "Joint Resolution," introduced in Congress by Richard Pearson Hobson, proposing an amendment to the Constitution of the United States, which prohibits the sale or manufacture for sale of intoxicating liquors as a beverage.

Then will follow voluntary prayers for the President, governors of States and all others in authority, after which at 11 o'clock, Mrs. T. C. Bodine will speak, telling of the plans for the National Constitutional Prohibition Amendment Campaign, with a discussion and symposium, and noontide prayer.

The afternoon program will begin at 2 o'clock, with singing, prayer, Scripture reading, and addresses by Rev. John Y. Broek and Rev. F. J. Hubach, presentation of resolution of endorsement of the prohibition campaign, to be concluded with a children's rally by the Judson Junior Templars, of the First Baptist church, under the direction of Mrs. Lucie E. Rising. The program will be interspersed with appropriate music and all who are interested in the abolition of the liquor traffic are invited.

COURT ORDERS MANHATTAN TO GET WORK ELSEWHERE

Joseph Manhattan, 37 years old, of 247 East Third street, who was arrested several days ago by Patrolman Muir on the complaint of his wife, who said he failed to support his family, was ordered to leave town, secure a position and report in another week to City Judge DeMeza, when arraigned this morning before that magistrate. Due to the excessive use of intoxicants, Manhattan was at one time confined in an insane asylum.

Judge DeMeza said this morning, during the month of December, Manhattan only gave his wife seventy-five cents towards her support and that he often arose from his bed before his children had their breakfast and ate the only food in the house at the time.

The Charity Aid Society will assist the family until Manhattan secures a position.

REV. DR. S. M. ZWEMER SPEAKS HERE THURSDAY

Rev. Dr. Samuel M. Zwemer, of Cairo, Egpt, will lecture on "Fullness of Time for the Moslem World," Thursday night, January 15, at 8 o'clock in the First Baptist church, under the auspices of the Plainfield Federation of Women's Missionary Societies.

Few occupy a position so many-sided as does Dr. Zwemer in the Moslem world. In addition to his work as editor, he is active in the preparation of material for publication by the Nile Mission Press, distributed throughout all Moslem lands, and is one of the superintendents of the Cairo Study Center, where not only native workers are instructed and trained, but where all missionaries preparing for work among the followers of Isham may take special courses. Dr. Zwemer is also secretary of the Continuation Committee for Work Among Moslem Children, created by the World's Sunday-school convention held at Zurich last year.

A vital subject, treated by an expert who has a world-wide reputation not only for his grasp of the situation but for his forceful way of convincing his hearers, are conditions worthy of a large audience. All are most cordially invited.

LONG RUN, BUT NO FIRE.

The local fire department responded to a call sent in by the Watchung Spring Water Company on Mountain avenue, in Somerset county, early this morning, but upon arriving at the company's plant on Mountain avenue found that the blaze, which was slight, had already been extinguished.

PROTEST AGAINST COUNCILMEN VOTE

Stand of VanHerwerden and Martin Displeases Some Citizens.

ON LICENSE QUESTION

Federation of Church Men's Clubs Stirred by Their Favoring More Retail Liquor Licenses—VanHerwerden Will Get a Censure.

The liquor question, which stirred up so much trouble a year ago, and culminated in a big mass meeting to protest against more licenses being granted in Plainfield may assume equally as conspicuous a position in the city again this year. The least that can be said about the matter is that Councilmen vanHerwerden and Martin are likely to regret that they voted in favor of more licenses, and then followed their vote with an interview in which they are quoted as saying that they believe more retail places are needed in Plainfield.

That the matter will be brought to the attention of the Federation of Men's Church Clubs, which stirred up the strenuous opposition to more licenses last year, was declared last night in an interview with a Daily Press reporter, which was given by one of the active leaders in that movement. This man, who takes an active part in many civic affairs, is much interested in charitable work and is one of the best known of the commuters, stated that the matter had been thoroughly discussed by a group of influential men coming out on a train from New York yesterday, and that the first move would be the drafting of a remonstrance in the Second ward, which will be printed and taken from house to house for signers, after which it will be given to Councilman vanHerwerden, with a request that he explain on what basis he believes that he is representing the sentiment of the people of the Second ward, which sent him to the Council. He also stated that he knew of one Church Men's Club at least that will take up the matter through its executive committee tomorrow, and he urged that the greatest possible publicity be given to the matter.

The contention is that if the men who formulated such a mighty protest last year sit idly by when councilmen declare openly in favor of more saloons, they will in a measure be permitting the impression to go forth that the opposition which developed last year has died out, and the saloon question will become an issue again. Failure to protest will also give an excuse for granting some of the wholesale licenses which will come up at a Council meeting later, and while there is no objection to any particular applicant for wholesale licenses it is the opinion of the protestants that the letting down of the bars in this class of liquor selling may lead to more retail licenses. It can be safely said that the license question is by no means a dead issue this year.

KIRCHGASNER TO GET RAHWAY POSTMASTERSHIP

Washington, D. C., Jan. 10.—Congressman William E. Tuttle has recommended George L. Kirchgasner for appointment as postmaster at Rahway. After making the nomination he issued the following statement:

"Mr. Kirchgasner is the present auditor and treasurer of that city and has served several terms os the president of the Board of Education. He has had much business experience in lines which particularly qualify him for postoffice work and his efficiency and fitness are vouched for by those in best position to judge.

"Mr. Kirchgasner has the most flattering endorsement of the business and professional men of Rahway and citizens in all walks of life and of all political parties have urged his appointment.

"In making this recommendation I have been actuated by the sole desire to name one from a number of worthy and well qualified candidates who in my judgment is best fitted for the responsible and exacting work of a postmaster at this critical time in the postal service. I am satisfied that the appointment will prove generally popular and anticipate that the department will accept my recommendation."

I. O. F. LODGE MEETING.

The officers of Court Plainfield, No. 1144, Independent Order of Foresters, will be installed Tuesday night, January 13. It is expected that the high court officers will be present. A banquet and smoker will follow the installation.

GOING TO FLORIDA.

Mr. and Mrs. Fred Sandford, Mr. and Mrs J. A. Staats and Dr. P. J. Zeglio will leave on Monday for Crescent City, Fla., where they have leased a cottage for two months.

BE SURE TO SEE

Our Advertisement

MONDAY EVENING, JAN. 12

A. E. FORCE & CO.

"The White Store"

We Give the Famous S.H. Green Trading Stamps

Bound Brook.

Services will be held in the Presbyterian church tomorrow as follows: Sunday-school at 10:00 a. m.; Men's Bible Class at 10:15; preaching service at 11:00 o'clock, sermon by Rev. C. J. Culp, subject, "Can God Be Frustrated?" Union Young People's service at 6:30 p. m., subject, "Purpose, Persistency and Power in Prayer," leader, Miss Edith Brokaw; union communion service at 7:30 p. m., closing the Week of Prayer.

"The Power and Influence of Prayer" will be the subject of Rev. Alfred Evans' sermon at the Methodist church tomorrow morning. In the evening this church will unite with the Presbyterian people in their union service.

Services will be held in the Congregational church tomorrow as follows: Sunday-school at 10:00 a. m.; Men's Bible Class meets at 10:15; morning service at 11:00 o'clock, sermon by Rev. William T. Boult, subject, "The Man God Is Looking For."

Miss Marion Bigelow has returned to her home on John street, after spending several days with friends at Phillipsburg.

Winthrop Phelps has returned to his studies at Princeton, after spending his holiday vacation with his parents, Rev. and Mrs. Arthur S. Phelps, at West Union avenue.

Miss Hilda Vosseller, of the State Normal School, has been visiting Mr. and Mrs. William Vosseller, of Church street.

Dr. Francis Hickman, of Vineland, has been spending a week with Bound Brook friends.

Division No. 1, A. O. H., has installed the following officers to serve for the ensuing year: President, Harry J. Eick; vice president, John Donohue; treasurer, Frank Teston; recording secretary, Francis Heagney; financial secretary, Leo A. Eick; sentinel, Joseph Weeks.

Henry C. Suydam and George Stryker have been in Chicago on business this week.

Edward R. and Louis L. Drake, of Chicago, have been spending this week with their mother, Mrs. Silas D. Drake, of John street.

The funeral service of Tony Mondrone was held in St. Joseph's church this morning at 9 o'clock, conducted by Rev. Thomas Rudden. Interment was made in the Gateville cemetery.

Mrs. Gertrude S. Cornell, of West Union avenue, has announced the marriage of her daughter, Gertrude Eaton, to Dr. Robert Ware Rogers, on Thursday, January 14th.

Rev. William T. Boult will preach in the Chimney Rock chapel tomorrow afternoon.

Mrs. H. L. Butler, Mrs. C. R. Rarmele and Mrs. F. L. Alburger, of Staten Island, have been visiting Albert Butler, of Church street, this week.

Mrs. Benjamin T. Clark was removed to the home of her daughter, at Jersey City, this week.

Stephen Helfin, of the U. S. S. Illinois, is spending a nine-day furlough with his parents, Mr. and Mrs. Andrew Helfin, of East Second street

German Valley. and Chester

Washington Camp, No. 8, P. O. S. of A., of Chester, has elected the following officers: President, George E. Conover; vice-president, Amos Alpaugh; master of forms, John P. Rockafeller; recording secretary, Charles H. Black; financial secretary, Frank H. Hughson; treasurer, Silas H. Emmons; inside guard, Ethelbert Quimby; outside guard, Lester Oakes; conductor, Edwin Scribner; trustees, Frank H. Hughson, George E. Conover and Isaac R. Rowe; janitor, Richard Hildebrant.

Mrs. Frederick Frost, of Newark, is visiting her mother, Mrs. Elias Dack, who lives near Chester.

John Smith, of Chester, has bought an automobile.

Clarence Frone, of Plainfield, is spending two weeks with his parents, Mr. and Mrs. John N. Frone, of German Valley.

Frederick B. Hoffman, of German Valley, is recovering from an illness.

The Woman's Home and Foreign Missionary Society of the German Valley Lutheran church met Thursday at the home of Mrs. William S. Delp, in Main street.

Dunellen & Vicinity

Miss Mabel Noyes, the manual training teacher in the local public school, was taken ill at her home near Boston, Mass., while spending the Christmas vacation and has not, as yet, returned to the borough.

At the last meeting of the Board of Education a representative of the Monarch Ventilating Co., described the system of ventilation in public schools as supplied by his firm.

Architect Pierson has drawn the plans and composed the specifications for the proposed changes to the Whittier and Lincoln Schools. They were sent to the State Board of Education in Trenton, for approval.

Special Marshal Isaac V. Smalley, the authorities say, has traced a keg of liquor alleged to have been sold to a local foreign family by a Somerset county firm, in violation of a law an opinion on which was given with considerable detail a year ago, by Judge Peter F. Daly.

Mrs. Paxson Van Arsdale is steadily recovering from a recent attack of illness.

Mr. and Mrs. James Day have been entertaining Mr. and Mrs. Nate McCathern, of New York city.

Frank Broshart, the local plumbing contractor, has been awarded the work of installing the plumbing fixtures in the new house being erected by Contractor Alberne H. Burdick, in Prospect avenue.

Lloyd Smith has continued his studies at the New York University, after spending the holidays with his parents, Mr. and Mrs. G. Sumner Smith, at the Ellsworth.

Kenneth Dealaman is a visitor today in Bound Brook, where he is the guest of friends.

The local Boy Scouts held a meeting this morning in the Whittier School. Several drill formations were practiced and general "scout talk" was enjoyed for about an hour. Several letters from local citizens were received, congratulating the Scouts on the excellent work they did in raising a Christmas fund for the poor of the borugh.

George Voehl has left the borough for the State of North Carolina, where he will spend the balance of the winter.

Mrs. Sarah E. Smalley was a recent guest of Mr. and Mrs. Lewis D. Walker, Jr., of Stelton.

A. E. Smith is detained at his home with a severe attack of rheumatism.

Miss Mayola Smalley, daughter of former Street Commissioner and Mrs. Goldson W. Smalley, recently underwent an operation for relief from a form of throat trouble. The operation was performed by Dr. Hughes, of Plainfield.

Mr. and Mrs. Charles A. Coriell have gone to Oakland, Cal., where they will be the guest of their son, Abner Coriell, who was at one time borough clerk.

Charles Dodwell and William H. Snyder are suffering with severe colds.

Plains & Fanwood.

Mr. and Mrs. Hetfield, of New York, have moved into their new house in North avenue.

Mr. and Mrs. Samuel Kaufman, of Jersey City, have returned home after visiting their son, James Kaufman.

The Fanwood Lumber & Supply Company has just finished the erection of a large concrete stable at its yards in South avenue.

Communion services will be held tomorow morning in the All Saints' Episcopal church at 11 o'clock. Rev. R. A. Elliott, pastor of the Church of the Holy Comforter, of Rahway, will be in charge. The Sunday-school will meet at 10 o'clock in the morning, as usual.

The local Boy Scouts met at the Parish House this morning.

Fred Williams severely sprained his left ankle yesteday while walking along Mountain avenue and is detained at his home today with the injury.

Donations of food and money made by the congregation of the All Saints Episcopal church, have been sent to a New York mission for distribution among the poor.

In accordance with its annual custom, the Fanwood Lumber & Supply Company have distributed calendars among its many local patrons.

An out-of-town party has opened a shoe store at the intersection of Westfield and Park avenues.

Miss Evelyn Buckley has returned home after visiting relatives in Jersey City.

Mr. and Mrs. Arthur Riley, of Brooklyn, are the week-end guests of Mrs. Drucker.

While enroute to Philadelphia, where she will visit friends, Miss Hazel Todd visited relatives in Somerville.

Despite several injuries, Maurice Hall, captain of the Parish House basketball team, continues to stay in the game. The second five has won many games this season and have completed about one-half of a hard schedule.

Burnett Brodziak was a visitor in the township yesterday. The former instructor of the Parish House athletes is now residing in Plainfield.

Mr. and Mrs. Walter Gibbs and Mrs. Paul King went to New York city yesterday on a shopping tour.

Hunterdon County.

Mrs. Lewis C. Batson, of Clinton, is entertaining her sister, Mrs. Theodore Cramer, of Lebanon.

Mr. and Mrs. John C. Van Syckle of Brooklyine, Mass., are visiting Mr Van Syckle's mother in Clinton.

Mrs. A. P. Shive, of Clinton, has as her guest her niece, Miss Elizabeth Conover, of New York.

Miss Cora Allen, of Newark, is the guest of her grandmother, Mrs Wiliam Hall, of Clinton.

The funeral of Mrs. George Reed sixty-one years old, who died at her home, near Spruce Run, will be held today from her home. Rev. Stanley Haverly, pastor of the Spruce Run church, will officiate. Besides her husband, Mrs. Reed leaves one son Harold Reed, of Hampton, and a granddaughter, who made her home with her.

Somerville

J. C. Anderson, who has been in charge of the Public Service office here for several years, has been transferred to Keyport. He is succeeded by Philip Carolyn, who has been in the office here for some time

Mr. and Mrs. Apgar have returned from Muskegon, Mich., where they spent several days with their daughter, Miss Nellie J. Apgar, who is teaching art in the schools ot that place.

R. W. Parramore and family have gone to Jacksonville, Fla., for the winter.

Robert Totten, Jr., of Morristown is quite ill at the home of his grand father, Jacob Klotz, on East High street.

Lloyd Hoagland, son of Mr. and Mrs. John O Hoagland, of this place and Miss Elsie Anna Lefferty, daughter of Mr. and Mrs. Thomas Lafferty of Philadelphia, were quietly married at the home of the bride's parents in Philadelphia, on Thursday. Mr and Mrs. Hoagland are spending a brief honeymoon at Manchester, N. H., and Toronto, Canada.

Raritan

Patrick Tierney, who returned home in December, 1912, after 18 years of dwelling in Alaska, is now home again. Mr. Tierney left here in January of last year for Yukon Alaska, for the Guggenheim Companies. He expects to remain home for a couple of months, and he will then go to South America, where his interests are considerable. If possible, he intends to dispose of those interests and retire to private life in this vicinity.

The Bridgewater Township Committee will hold its monthly meeting on Monday.

Mr. and Mrs. F. A. Hickey have returned from Boston, Mass., where Mrs. Hickey had been spending some time.

THE PLAINFIELD THEATRE

Many notable revivals of Goldsmith's "She Stoops to Conquer" and Sheridan's "The Rivals" have dotted the history of these plays on the stage, but it is safe to say that no player has given both comedies so thorough an opportunity to cast their spell over a modern audience as has Miss Russell with her old English comedy company, which is appearing at Murat this week. Last night Miss Russell followed her remarkably satisfying production of the Goldsmith play by a revival of the Sheridan comedy. In every way, except that the part she herself plays is not as prominent as in "She Stoops to Conquer," her accomplishment is as decided a triumph as that which she scored Monday evening. The same wonderful supporting company plunges with dash and the finish of years of experience into the romantic and humorous tale of the love of Lydia Languish for Captain Absolute and the ludicrous antics of that king of cowards, Bob Acres. Miss Russell will appear at the Plainfield Theatre tonight.

EVANGELISTIC MEETINGS.

Evangelistic meetings are now in progress at the Seventh-day Baptist church, beginning last evening. Rev. George B. Shaw, of North Loup, Neb., former pastor of the local church and a brother of the present pastor, and Rev. Dr. T. L. Gardiner, editor of the Sabbath Recorder, will be the speakers and leaders.

RECTOR WARD TO PREACH.

The Rev. W. E. L. Ward, rector of St Stephen's church, will preach at the Church of the Heavenly Rest, tomorrow evening at 7:30 o'clock.

Modern Footwear for Woman

Stuart's Shoes stand in the very forefront of popularity among women of refinement and good taste.

The styles are distinctive and represent the very latest in feminine footwear, while the value giving policy of our store prove it is an economy to trade here.

$2.50 to $4.00

Boston Hub-Mark Rubbers

Stuart's SHOE SHOP

215 WEST FRONT ST.

We Give and Redeem Surety Coupons

Boston Hub-Mark Rubbers

STYLE SR RELIABILITY

CONFIDENCE

Confidence is a plant whose roots find their source in the hearts of the people.

Confidence does not grow like a weed. But steadily, slowly, surely it flings out its study leaves and bursts into blossoms of eternal fragrance.

The Rothberg store has built up more than a reputation—more than a name—it has created Faith—Faith in all its Principles—Faith in all its dealings.

Every move we make, every sale we make, is measured by the precepts of the Golden Rule, a rule which for 2,000 years has swayed men's actions for the Sake of Good.

The name "Rothberg" is a synonym for "Reliability," and our daily record a step further in the March of Progress.

ROTHBERG'S

STEIN-BLOCH SMART CLOTHES

"Most Things Men Wear."

214 West Front Street

Right Next to Proctor's.

MO-JO White Chewing Gum

Talk No. 30

IT'S splendid the way people are learning to discriminate!

They are no longer content merely to ask for chewing gum. They insist on clean white gum.

Dealers instinctively set out a box of dainty, delicious MO-JOs as soon as a person indicates an antipathy to dirt.

MO-JO is the only chewing gum able to proclaim from the house tops the fact that it is clean through and through.

MO-JOs have proved to the world what many have insisted was out of the question—that it is possible to make a clean white chewing gum.

THE CHICLE PRODUCTS CO., NEWARK, N. J.

COMB SAGE TEA INTO GRAY HAIR

Darkens Beautifully and Restores Its Thickness and Lustre at Once.

Common garden sage brewed into a heavy tea, with sulphur and alcohol added, will turn gray, streaked and faded hair beautifully dark and luxuriant; remove every bit of dandruff, stop scalp itching and falling hair. Mixing the Sage Tea and Sulphur recipe at home, though, is troublesome. An easier way is to get the ready-to-use tonic, costing about 50 cents a large bottle, at drug stores, known as "Wyeth's Sage and Sulphur Hair Remedy," thus avoiding a lot of muss.

While wispy, gray, faded hair is not sinful, we all desire to retain our youthful appearance and attractiveness. By darkening your hair with Wyeth's Sage and Sulphur, no one can tell, because it does it so naturally, so evenly. You just dampen a sponge or soft brush with it and draw this through your hair, taking one small strand at a time; by morning all gray hairs have disappeared. After another application or two your hair becomes beautifully dark, glossy, soft and luxuriant and you appear years younger. Adv.

PAINTERS AND DECORATORS.

JUST RECEIVED 8,000 ROLLS OF THIS YEAR'S

WALL PAPER

at special prices, selling at 8 and 10 cents per roll. This is an opportunity to secure up-to-date wallpaper at a big saving.

Woolston & Buckle

Painters and Decorators,

145 NORTH AVENUE.

Now is the Time

To paint your house—in the cool of the year, when the paint dries slowly, and consequently lasts longest. No hot sun to cause blisters. And the house painted now is preserved against the ravages of winter storms.

Distributor of John W. Masury & Son's pure colors, ready mixed paint, varnishes, glass, etc.

JAMES C. HANSEN

Tel. 346.

TRUSSES

NEW FITTING ROOM

Elastic Hosiery, Supporters, Braces, KNEE CAPS, ANKLETS, Etc.

William M. Walsh

North and Watchung Avenues.

Plainfield, N. J. 'Phone 1964.

OPP. DEPOT.

HORSES CLIPPED

By Charles C. Brower,

PLAINFIELD CAB CO.,

130-134 E. Second St. 'Phone 10.

11 6 6mos

RITZ Inc.

BABCOCK BUILDING

CANDIES, ICE CREAM

DAINTY LUNCH

Hoagland's Express

FINE FURNITURE

MOVING

Office. 116 West Second St.

Telephone 883-W.

THEY'RE GOING FAST

The women of Plainfield are showing their appreciation of a genuine bonafide

CLEARANCE SALE

We have sold more suits since the inauguration of our half price suit sale the past two days than any two days this season. WHY? There's a reason

ANY SUIT IN THE HOUSE at just

HALF Former Price

Nothing remarked, nothing marked up to better enable us to come down, an honest desire to unload, a fair deal to you, that's the whole story.

All $12.50 Suits, now	6.25	All $25.00 Suits, now	12.50
All $13.50 Suits, now	6.75	All $27.50 Suits, now	13.75
All $15.00 Suits, now	7.50	All $30.00 Suits, now	15.00
All $19.50 Suits, now	9.75	All $35.00 Suits, now	17.50
All $22.50 Suits, now	11.25	All $36.50 Suits, now	18.25

More For Your Money at—

Tepper's

PLAINFIELD, NEW JERSEY

THE BUSY STORE.

ANNUAL SALE

C. G. Gunther's Sons

Furs

20% Reductions

391 Fifth Avenue
New York

FALSE ECONOMY.

When a woman spends ten cents car fare to save five cents on the price of an article that is false economy.

And when an insurer buys a policy on account of a low price alone, without reference to the company or its methods, that is also false economy.

For an illustration of real economy, see us.

FREDERICK A. MARTIN CO.
(Successor to Elston M. French Insurance Agency)
Insurance Mortgages Real Estate
171 NORTH AVENUE Telephone 2304
The Oldest Insurance Agency in This City. 8 23 twtf

In the Churches

Baptist.

First Baptist Church—Rev. Dr. Philip B. Strong, pastor—10:30, preaching by the pastor; 2:30, Men's Conference Class; 6:50 Christian Endeavor Society meeting; 7:45, preaching by the pastor.

Park Avenue—Rev. Gabriel Reid Maguire, pastor—9:45, Sunday-school; 11:00 a. m., preaching by the pastor; 7:45, preaching by the pastor.

Seventh-Day Baptist Church, corner of Central avenue and Fifth street—Pastor, Rev. Edwin Shaw—Preaching service every Sabbath (Saturday) morning at half-past ten o'clock; Sabbath-school at 11:45 a. m., William C. Hubbard, superintendent; Junior Society prayer meeting at 3 p. m., Miss Frances I. Kinne superintendent; Young People's Christian Endeavor meeting at 4:00 p. m., Franklin A. Langworthy, president; prayer meeting on Friday at 8 p. m. All are welcome to these services.

Temple—Rev. E. C. Conover, pastor—9:00, prayer meeting; 11:00, preaching; 9:45, Sunday-school; 7:00 C. E. Society services; 7:45 preaching; special services all day.

Mt. Olive—M. W Vaughan, D. D., pastor—11:00, preaching; 3:30, Sunday-school; 7:30, preaching.

Calvary—Rev. D. J. Campbell, pastor; 11:00 a. m., preaching; 3:00, Sunday-school; 7:45, preaching by the pastor.

Shiloh—Rev. Edward Roberts, pastor—11:00, preaching by the pastor; 3:00, Sunday-school; 8:00, preaching.

Ebenezer Baptist Church—East Third and Washington streets—Rev. G. W. Bailey, pastor—10:45, preaching; 7:00 p. m. B. Y. P. U.; 7:45, preaching.

Reformed.

Trinity—Rev John Y. Broek, pastor; Rev. Dr. Cornelius Schenck, pastor-emeritus—10:45 a. m., preaching by the pastor; 2:30, Sunday-school; 6:45, C. E. Society meeting; 7:45, preaching by the pastor.

Netherwood Reformed Church, Leland avenue—Rev. C. W. F. Attlee supply—10:30, preaching; 7:00 Christian Endeavor Society meeting 8:00 p. m., preaching.

Marconnier Reformed—Rev. J Tucker Lansdale, pastor—9:45, Sunday-school; 11:00, morning service 7:45, evening service.

German Reformed—Craig place and Duer street—Rev. George Hauser, pastor—9:45, Sunday-school; 11 a. m., preaching by the pastor; first Sunday in each month evening service at 7:45 o'clock.

Presbyterian.

First Presbyterian—Rev. Dr. Chas E. Herring, pastor—10:00, Sunday school; 11:00, preaching by the pastor, subject, "A Chosen Vessel;" 7:45, preaching by the pastor, subject, "Some Modern Philosophies of Life and Jesus Christ."

Crescent Avenue—Rev. Dr. John Sheridan Zelie, minister—10:30 morning worship; 12:00, Sunday-school; 4:45 p. m., organ recital; 5 p m., evening worship.

Hope Chapel—Rev. Frederic L Greene, pastor—10:30, preaching, 3:00, Sunday-school; 6:45, Y. P. S C. E. meeting, 7:30, preaching.

Warren Chapel—Rev. J. O. McKelvey, pastor—10:30 a. m., preaching by the pastor; 2:45, Sunday-school and Berean Bible class for men, E E. Parvin, teacher; 7:45, preaching

Bethel chapel—Rev. F. D. Tildon pastor—Services 11:00 a. m., preaching; 3:00, Sunday-school; 8:00 p m. preaching

Episcopal.

Grace Church, East Seventh street—The Reverend E. Vicars Stevenson, rector—Services, 7:30 a. m., Holy Communion; 11:00 a. m., (first Sunday excepted), morning prayer, litany and sermon; first Sunday Holy Communion and sermon; 4:30 p. m., choral evensong; daily at 5 p. m., Thursday, Saints' Days and Holy Days, 10 a. m., Holy Eucharist.

Holy Cross Church, corner Washington and Mercer avenues—9:45 a m., Sunday-school; 7:00 a. m., early celebration; 11:00 a. m., morning prayer and sermon; Thursdays and Saints' Days, Holy Communion at 9:30 a. m. On the first Sunday of the month, Holy Communion at 11:00 a. m.

Church of the Heavenly Rest, Clinton avenue and West Fifth street, Rev. Cortlandt H. Mallery, rector—8:00, Holy Eucharist; 9:45, Sunday-school; 11:00, matins and sermon, 7:30 p. m., evensong and sermon by the rector. Fridays and Holy Days, Holy Eucharist at 10:00 a. m.

St. Stephen's Church—Rev. Warner E. L. Ward, rector—8:00 a. m., Holy Communion; 11:00 a. m., morning prayer and sermon (Holy Communion first Sunday in each month); 9:45, Sunday-school; on Saints' Days, Communion at 9:00 a. m.

Grace Church Mission for Colored People—Masonic building, St. Mary's avenue—Evensong and sermon Sundays at 8:00 p. m.; Holy Eucharist second Sunday in the month at 9:00 a. m.; Sunday-school in Parish House, Sundays at 10:00 a. m.

Methodist Episcopal.

First—Rev. Dr. Charles M. Anderson, pastor—9:45, Sunday-school; 11:00 a m., preaching by the pastor; 7:45 p. m., preaching by the pastor.

Monroe Avenue M. E. Church—Rev F. J. Hubach, pastor—10:45, preaching by the pastor; 3:00, Sunday-school; Men's Bible Class; 7:15, Epworth League vesper service, 8:00, revival service, Harry Gee will speak.

Grace M. E. Church—Rev. C. C. Cain, pastor — 10.30, preaching, 2.30, Sunday-school; 7:00, Epworth League; 7:45, preaching by the pastor.

Mt. Zion A. M. E.—Rev. W. H. Hicks, pastor—11:00 a. m., preaching by the pastor; 12:15, class meeting; 2:00 p. m., Sunday-school, E. B. Maynard, superintendent; 6:45 p. m., C. E. Society meeting; 8:00 p. m., preaching.

Roman Catholic.

St. Mary's—Rev. Bernard M. Bogan, rector—Masses, 6:30, 7:30 8:30, 9:30, 10:30 a. m.; vespers at 3:30.

St. Joseph's—Rev. William H. Miller, rector—Masses at 8:30 and 10:30 a. m.; Sunday-school at 3:00; benediction of the blessed sacrament at 3:30.

Congregational.

Congregational Church—Rev. C L. Goodrich, pastor—10:30, preaching services; 11:50, Sunday-school, 3:00 p. m., C. E Society meeting at the parsonage.

Swedish Pilgrim Church—Rev Gottfrid Sjoblom, pastor—1030, Sunday-school; 4:30, young people's meeting; 8 p. m., preaching.

Friends.

Meeting house Watchung avenue and Third street—Meeting First-day at 11:00.

Lutheran.

St. Peter's Lutheran—Grove street and Mercer avenue—Rev. Conrad Blunk, pastor—9:30, Sunday-school, 10:30, preaching in English.

First Church of Christ, Scientist.

Babcock building, Front street and Madison avenue—9:45, Sunday school; service, 11:00, subject of lesson sermon, "Sacrament;" Golden Text: John 13:15, 17: "I have given you an example, that ye should do as I have done to you. If you know these things, happy are ye if ye do them;" reading room open between hours of 2:00 and 5:00 o'clock daily with exception of holidays and Sundays; Wednesday, 8:00 p. m.

Unitarian.

All Souls'—Rev. Arthur E. Wilson, pastor—10:45 a. m., preaching by the pastor, subject, "Our Thought of God Today;" 12:05 p. m., Sunday-school.

Not Classified.

Salvation Army—Adjutant and Mrs. Wall, officers in charge—Public services at 10:30 a. m. and 8:00 p m.; 2:30, Sunday-school; 6:30 Young People's Legion.

Swedish Lutheran—Rev. J. Alfred Lundgren, pastor—Grove street and Mercer avenue—8:00 p. m., evening service.

Plainfield Rescue Mission—In W C. T. U. rooms—8:00, gospel service.

Italian Mission—469 East Third street—Preaching by Theodore Borelli, Sundays at 10:30 a. m. in Italian and song and prayer services Wednesday evenings at 8:00; Sunday-school in English and Italian at 2:30; 7:00 and 8:00 p. m., preaching services.

Evona Chapel—3:00 p. m., Sunday-school 7:00, C. E. Society meeting; 8:00 p m., gospel address.

W. C. T. U.—Madison avenue—4:00 p. m., gospel temperance service, Mrs. Gilbert VanNest will lead.

International Bible Students' Association—Bible Class meets Sunday morning 10:30, for Berean Bible study, at 436 West Fifth street; Wednesday evening 8:00, prayer and testimony, 536 West Fifth street; Friday evening, 8:00, study; 436 West Fifth street; all interested in Scripture studies are invited.

TO TELL OF CAMPS.

Princeton, Jan. 10.—Many of the undergraduates at Princeton, interested in the summer army training camps which were started last year, have begun preparations for the gathering next year, starting with an announcement by President John Grier Hibben, to the effect that he had arranged with Major-General Leonard Wood to come to the university soon to explain the plans. Princeton had seven representatives last season at Gettysburg for the encampment, and six of them are planning to go again next year. Ripley Quinby, of Newark, a junior in the university, has charge of the details for the undergraduates.

J. HIMMELFARB

Ladies' Tailor, Dressmaker and Furrier.

NOS. 309-311 NEW ST., BETWEEN 3RD AND 4TH STS., TEL. 903-W.

Particular pains exercised in the making of a garment, the fitting of the same and attending properly to the little details that mean so much in the finished garment—thus satisfactions follows.

Expert workmanship and Perfect Fit Guaranteed.

I will appreciate a call and will be pleased to show styles and samples of work Prices Reasonable.

The Store is opened daily at 9 A. M.

B. Altman & Co.

have prepared for Monday, January 12th, a Special Sale of

Reversible Stripe Velour Portieres

(Custom made)

actually valued at $30.00 per pair, at the remarkably low price of . . $14.50

This selection includes Portieres in all the effective color combinations, as well as a large number having both sides alike.

Also for Monday, Special Sale of French Beaded Evening Wraps (unmade); Women's Marvex Gloves; All-silk Duvetyn; Wool Serge; Imported Ratine and Irish Dress Linen; and French Lace Panels, Bed Sets and Curtains.

An Important Sale of Women's, Misses' and Children's Muslin Underwear

will be held on Monday and Tuesday, January 12th and 13th,

AT EXCEPTIONALLY LOW PRICES.

The Special Sales of Oriental Rugs, Household and Decorative Linens, Blankets, Bedspreads, Comfortables, Muslin Sheets and Pillow Cases will be continued.

Fifth Avenue, 34th and 35th Streets, New York.

PUBLIC SALE OF REAL ESTATE

By virtue of an order of the United States District Court, District of New Jersey, bearing date December 17th, 1913, in the matter of Frank L. C. Martin and the F. L. C. Martin Automobile Company, bankrupts, William G. DeMeza, as Trustee, will sell at public auction, subject to confirmation of the Court, to the highest bidder, on

MONDAY, JAN. 12TH, A. D., 1914, AT 2 P. M., IN STORE NO. 142 NORTH AVE., PLAINFIELD, N. J.

all the estate, right, title, interest, property, possessions, claim and equity of the said bankrupts of in or to the following lands:

1250-1254 E. Front St.	1138-1140 Gresham Road.
1261-1263 E. Second St.	713-717 Leland Ave.
1439-1441 E. Second St.	1200-1206 Park Ave.
129-131 Emerson Ave.	1205-1207 Cameron Ave.
417-419 Sycamore St.	619-623 W. Ninth St.
110-112 E. Fifth St.	625-629 W. Ninth St.
507-511 Park Ave.	641-643 W. Ninth St.
959-961 Park Ave.	649-651 W. Ninth St.
1141-1143 Martine Ave.	653-655 W. Ninth St.
1157-1163 Martine Ave.	630-634 Sheridan Ave.
1101-1105 Evergreen Ave.	636-640 Sheridan Ave.
1117-1125 Evergreen Ave.	666-670 Sheridan Ave.
1138-1140 E. Seventh St.	1530-1532 W. Third St.

The Trustee reserves the right to reject any and all bids.

A cash deposit of 10 per cent. of the purchase price will be required from the successful bidders, balance on delivery of deed. Deeds to be delivered at office of Trustee within thirty days after confirmation of sale. Arrangements have been made with mortgagees holding blanket mortgages to release each lot as sold by Trustee.

VINCENT W. NASH, JR.,
221 Park Ave., Plainfield.

WILLIAM G. DeMEZA,
Trustee,
152 Park Ave., Plainfield.

A New Coffee Percolator

of the well-known **Rochester** make

SIMPLICITY

Made of but two parts, solid copper, nickle plated.
No valves to get out of order or small parts to lose.
Easy to clean, easy to operate.

ECONOMY

Extracts all the delicious Aroma from the Coffee bean.
Requiring less Coffee than any other process.
(Pulverized Coffee not required)
At a price within the reach of everybody.

FOR SALE BY

Gayle Hardware Co.

GENERAL HARDWARE AND HOUSEFURNISHINGS

'Phone 398 Front Street and Park Avenue

WE DO FINE JOB PRINTING. TRY US

ADVERTISED MAIL MATTER
E. H. BIRD, P. M.

Plainfield, N. J., Jan. 5, 1914.

Men:

Archbold, Mr. W.; Abenntley, Mr. G. C.; Armerding, Mr. and Mrs.

Boyd, Mr. and Mrs. George; Burges, Benj. H.; Boone, Mr. and Mrs. E. P.; Borland, Mr. and Mrs. Logan.

Clark, Mr. and Mrs. LeRoy; Collins, Mr. Fred; Coon and family, Mr. D. E.

Dickson, Mr. Robert; Duffy, Dr. and Mrs.; Doane, Mr. Thos.; Davies, Mr. and Mrs. R. M.; Duford, Thomas; Dunner, H. C.

Finley, Mr. and Mrs. William; Fowler Co., The A. L.; Ford, Mr. Edward; Frins, Mr. M.

Gore, Mr. F. Porter; Gardner, Mr. and Mrs. Henry; Glenn, Richard.

Herpers, Mr. and Mrs. Henry; Hines, Earle R.; 2 Hannis, Mr. S. B.

Johnson, Mr. and Mrs. William; Jones, Mr. and Mrs. Roz; Johnson, Mr. Theo.

Krons, Mr. Leo.

Leaming, Mr. E. B.

Marsh, Mr. Wm. E.; Mullener, V. C.; Megey, Mr. Charles; Morris, Dr. and Mrs.

Norman, Mr. and Mrs.; Nelson, K. A.; Nash, Harry C.

Penfield, Rev. and Mrs. T. B.; Plainfield Realty Co.; Price, Mr.; Peterman, Mr. Aug.

Rhodes, Mr. and Mrs. S. E.; Randolph, Abram V.

Saylor, Mr. and Mrs. A. G.; Sevin, Master LeRoy; Strickland, Mr. Harry; Slone, Mr. Charles; Schomann, Mr. Adolph; Simpson, Mr. B.; Speers, Mr. Guthrie; Saunders, Mr. Keith.

Taylor, Mr. and Mrs. Wm. P.

Willis, Mr. Asa; Warnock Mr. and Mrs. Robert; Wigg, Mr. Wm.; Westdyk Bros.; Waugh, Miss Ida; Williams, Mr. B.

Youngs, Mr. James M.

Women:

Atkinson, Miss Winnie; Armerding, Miss Marie; Armerding, Miss Johanna.

Byman, Mrs. Mattie; Borgeois, Miss Dora; Billing, Miss Jessie; Batten, Mrs. Joseph; Brown, Mrs. Walter; Brower, Miss Sophie; Bozetta, Miss Elizabeth; Beebe, Miss G. B.; Bicknell, Mrs.

Coates Mrs. O. B.; Cane, Miss Melinda; Cunningham, Mrs. K. R.

Diploe, Mrs.; Dowd, Mrs.; Davis, Mrs. Allan.

Enright, Miss Frances; Evans, Estelle.

Finger, Miss Elsie; Fisch, Mrs.

Garrefson, Mrs. J.; Green, Mrs. D. C.; Gorman, Mrs. Mary.

Helt, Mrs. A.; Hill, Mrs. Adam; Mill, Mrs.; Hedin, Miss Marie; Hennessey, Miss Carrie; Hiel, Mrs. C.; Harding, Mrs. William; Harrison, Mrs. J. A.; Hill, Mrs.; Hutchins, Mrs. Alexander.

Johnson, Miss Elvira; Jackson, Miss Sarah L.

Knight, Miss Radiance; Kelley, Mrs. John; Kimball, Mrs. Arthur L.; Keats, Miss Bessie.

Larrsson, Mrs. Emil; Laurenson, Miss L.; Lockland, Mrs.; Llewellyn, Mrs. James.

McCready, Mrs. T. S.; McIntosh, Miss Pessie; Marie, "580 W. 3d St.;" Miller, Mrs. P. S.; Myers, Mrs. F.; Mack, Miss Sadie.

Nelson, Mrs. K. A.

Perlman, Mrs. H.; Palmer, Mrs. F. H.; Peavey, Mrs. M. A.; Polhemus, Mrs. M.; Past, Miss Cornelia; Perrine, Miss Emma; Platt, Miss Edith; Peterson, Mrs. Eigne.

Randolph, Miss S. R.; Rhedding, Mrs. Thomas; Rogers, Mrs. J.; Roak, Mrs. J. G.; Reed, Mrs. Charles T.; Rogers, Mrs. Elma.

Snyder, Miss M. E.; Stryker, Miss Anna; Stryker, Mrs.; Stout, Mrs.; Smith, Miss J. B.; Stryker, Miss Nancy; Swift, Miss J.; Suttles, Miss Virginia; Shotwell, Mrs. Clara.

2 Turner, Miss J.; Thompson, Mrs. Jos. B.; Tubby, Miss Ruth.

Vanderveer, Miss Ethel.

2 Wiley, Miss Della C.; Withey, Mrs. Carrie; Wettlin, Miss Emma L.; Warnke, Mrs. F. W.; White, Mrs. Joseph; Williamson, Mrs. Hannah M.; Webb, Miss Marguerite; White, Miss Helen; Wall, Miss Martha; Wesson, Mrs. W. H.; Wagner, Mrs. Kate.; Walsh, Miss Eliz. F.; Winn, Miss Mary.

Address "264 Duer St."

"PLEASE SAY ADVERTISED."

NOTICE TO CONTRACTORS.

Sealed proposals for the construction of the New Jersey State Building to be erected on the site selected on the grounds of the Panama-Pacific International Exposition at San Francisco, California, from the plans and specifications prepared by the Department of Charities and Corrections, Mr. Hugh Roberts, Consulting Architect, will be received at the office of the State Treasurer, in the State House, at Trenton, New Jersey, at 2 o'clock in the afternoon on the 20th day of January, 1914, when they will be publicly opened and read. Proposals must be submitted sealed in opaque envelopes, addressed to the New Jersey Commission for the Panama-Pacific International Exposition, care of the State Treasurer, and marked "Proposals for the New Jersey Building." Each proposal must be accompanied by cash or a certified check, drawn to the order of the State Treasurer, for ten per cent. of the amount thereof, as a guarantee that the bidder will enter into a contract for the performance of the work, should his proposal be accepted, within a reasonable time thereafter. Each bidder must be prepared to furnish an acceptable Surety Bond for one-half the amount of the contract. The right to reject any or all bids is reserved. Plans and specifications may be obtained by application to the Commissioner of Charities and Corrections, State House, Trenton, New Jersey.

(Signed) C. F. PANCOAST,
Secretary.

Printers Fees, $49.64 1 10 18

UNION COUNTY CIRCUIT COURT.

James B. Guttridge
vs. } IN ATTACHMENT.
Hart S. Farlee.

Notice is hereby given that a writ of attachment was issued out of the Union County Circuit Court against the rights and credits, moneys and effects, goods and chattels, lands and tenements of Hart S. Farlee, an absent debtor, at the suit of James B. Guttridge, for the sum of $286.70, returnable on December 31, 1913, has been served and duly executed, and was returned on the 17th day of December, 1913, by the Sheriff of the County of Union.

Dated January 9, 1914.

JAMES C. CALVERT, Clerk.
Robert Newton Crane, Attorney,
1 10 5 -s

—Advertise in the Daily Press.

Plainfield Daily Press

Published Daily except Sunday, by the
PLAINFIELD PRESS COMPANY.
105 North Avenue.
Entered at the Plainfield, N. J., Postoffice as second class mail matter.

LESLIE R. FORT AND RALPH L. MORROW,
Editors and Managers.

TELEPHONE PLAINFIELD 1300.
Private Branch Exchange connecting all departments

Two cents a copy. Ten cents a week. $5.00 a year in advance. Delivered by carrier or by mail. No extra charge for papers mailed to points in the U. S. and Canada.
Any subscriber failing to receive a single issue will confer a favor by notifying the business office.
Advertising rates mailed on application. Copy for change of advertisements to ensure change for same day must be at the office by 9 a. m.

PLAINFIELD, NEW JERSEY, JANUARY 10, 1914.

On Saturdays the editorial columns of the Daily Press are conducted by citizens who are free to express their own views. The contributing editor for today is William H. Abbott.

PLAINFIELD REAL ESTATE.

Plainfield is unlike any other town in the State of New Jersey. The character of real estate development includes houses of many different kinds of architecture and in value running from an insignificant figure to one hundred thousand dollars, all of which has been brought about by the character of the people coming to Plainfield. This sort of growth is slow and emphatic, positive and sure, so much so that even were a general liquidation in land values to occur in this part of the country it is doubtful indeed if such a liquidation would affect real estate in Plainfield. As effects should be traced to causes so we can trace this effect to the cause of slow and sure development.

As far as I know Plainfield has never experienced a boom in real estate. Land values in and about Plainfield are about one-half the price of property similarly situated in other important towns in Northern New Jersey. In fact in any other part of the State it sells at a very much higher figure. One may get the correct impression easily by writing any reputable real estate agent in such places as Montclair, East Orange, South Orange, Summit and Morristown and secure definite information with reference to the value of vacant property, also the character, styles and sizes of houses.

Land values in Plainfield will approximate less than one-half those in any other place, which is to say that a 50 foot lot in any of the above places mentioned will cost double what a 50 foot lot similarly situated will cost in Plainfield. This condition is startling from the fact that Plainfield enjoys a first-class clean government with practically all up-to-date city advantages. Its railroad service is as good as any, if not the best that connects with New York.

Some boundaries of the city of Plainfield are county lines and its development has overlapped these lines and extended beyond so that in the near future it will be necessary to extend the city limits which will bring about a greater Plainfield which will broaden the scope of the city government. People buying real estate now at the present figures ought to make a great deal of money.

The present demand for houses seem to be those renting from $45 to $60 per month. The number of unrented houses in Plainfield are very much less in proportion to those in the other towns and those who are constantly coming to Plainfield demand all modern improvements. The few houses that are unrented are mostly of the type that do not appeal to people who desire to come to Plainfield with the result that there should be an effort put forth by the owners of such properties to modernize them as soon as possible or to place the rentals at such figures that will enable these properties to compete with the new ones which represent far less value. We do not want to depreciate these neighborhoods so that the owners of these houses should modernize them so as to get the advanced rents.

WM. H. ABBOTT.

ARGUES AGAINST SUFFRAGE

(Continued from page 1.)

civic and legal rights of woman have been recognized. Educational opportunities, the professions and the trades are open to her, she has the right and opportunity to make the most of herself, she has the same opportunity as man for moral and intellectual advancement, and it would be a brutal and really retrogresive view of her 'rights' to insist that the mother of the race should forfeit her rights and exemptions before the law and in civil life and enter into competition with man.

"After two generations of more or less thoughtless exploitation of women as wage earners, we are beginning to see that the woman goes into industry to meet all the hardships all the problems of the workingman, plus the handicap of her sex, of her lower physical and nervous vitality, and that if woman is to be industry, she must be especially protected because the potential motherhood of the race must be protected.

"We have for instance the 54-hour law and the maternity act in New York and Massachusetts, the first minimum wage commission was in Massachusetts and the prohibition of night work in Indiana, Nebraska and Massachusetts though women do not vote in these States. Women have had the school vote in Massachusetts since 1879, yet in 1912, over thirty years later, in 45 per cent. of the cities and towns not a single woman voted and throughout the State less than two and one-half per cent. of the number of women entitled to register and vote for school committees remembered that it was election day.

"'A complete social revolution,' is the cry of the feminist and this social revolution is forecasted by Karl Pearson, who suggests that children shall be raised by the State in order to save the mother from economic dependence on their father.

"The middle-of-the-road suffragists may no longer take refuge in the bypaths of theory, but must face the issue which their contentions force upon them. They may no longer say, 'Of course, I don't stand for these things, I just want to vote,' but they now must recognize that 'the vote is a means to an end, that end being a complete social revolution.'

"Will you be a party to this social revolution, and all that will precede and follow it, by seeking the ballot for women, or will you rather seek to adapt old responsibilities and duties and tried ideals to new conditions and occasions? Along which path lies the greater happiness, the greater usefulness, the greater safety of woman, of man, of children. It is a larger question than the question of the vote that is confronting us."

HIS CHAIR IN SENATE IS WORN OUT BY USE

Washington, Jan. 10.—These are house-cleaning days in both houses of Congress. Painters, scrubbers and dustless dusters are busily engaged putting the Senate and House chambers in readiness for the nation's legislatos.

The seats and other movable fixtures have been taken out and revarnished and made spick and span. In a few instances where the seats were body worn and some of them had an unusual strain put upon them during the last year, they have been replaced Senator Martine is particularly proud of the fact that his chair shows how much it has been in use since the day he first entered Congress. He has been here continuously since adjournment, except for a brief trip to Atlantic City Thursday. On the House side of the Capitol the same busy air of cleansing and turpentine fills the otherwise vacant lobbies.

CHANGE MEETING PLACE.

For the convenience of the members of the senior orchestra of the Public Recreation Movement will meet hereafter in the Franklin School auditorium instead of in the Washington School.

ACRES OF DIAMONDS.

Russell H. Conwell, pastor and orator, deliver an address at the Park Avenue Baptist church on Tuesday, at 8 o'clock, taking for his subject, "Acres of Diamonds."

MRS. TAYLOR DEAD AT THE AGE OF 75 YRS.

Former North Plainfield Woman Succumbs at State Hospital at Trenton.

Word has been received here today of the death of Mrs. Margaret Helen Taylor, aged 73 years, widow of Thomas House Taylor, formerly of North Plainfield township, which occurred in the State Hospital at Trenton. Mrs. Taylor, who was a member of a prominent New Jersey family, lived in Washington Valley for a number of years, where she conducted a summer boarding home. Her patrons were among some of the best known New York families.

Mrs. Taylor was a native of Morristown, and during her younger days was a school teacher. She was highly educated and a woman of rare culture and refinement. Her husband, who died at the home of his daughter in Tacoma, Wash., some time ago, was a son of the late Rev. Dr. Taylor, who for many years was the rector of Grace church, New York, and he was raised in the rectory of that church. After his marriage and location in North Plainfield township, he devoted his time to farming, while Mrs. Taylor became well-known through her choice plum puddings, mince-meat and preserves which she made and found a ready market for in this vicinity.

There survives a daughter, who previous to her marriage was Miss Bessie Taylor, and who was the domestic science teacher in the North Plainfield Public Schools. After her marriage she removed to Tacoma. There is also a son, who is engaged in the poultry business in the South. The funeral of Mrs. Taylor will be private.

AWAKED BY TOOTHACHE SHE FOUND BURGLARS

Burglars visited the home of Andrew Cowley, of 1175 South Second street, last night, and got away with jewelry and clothing valued at about $75 and nearly $6 in cash. Mr. Cowley's daughter, Miss Ellen Cowley was awakened by a toothache, with which she had been suffering, and discovered the presence of the thieves. She afoused her father, who upon making an investigation, found that the house had been entered through a rear window, the lock being forced. A small bag of loot containing among other things about $50 in money, was left by the thieves in their haste to get away.

The articles taken include two gold rings, a silver mesh bag, bearing the monogram, "M. J. C.," a gold buckle, two pocketbooks, a woman's coat with fur collar and cuffs, three pairs of shoes and two New Jersey Central Railroad commutation tickets bearing the names of the Misses Ellen and Daisy Cowley. Detective-Sergeant John J. Flynn has been assigned to the case.

SHILOH BAPTIST CLUB HOLDS ENTERTAINMENT

The Young Men's Christian Armor Bearers' Club, of the Shiloh Baptist church, gave an entertainment in the church parlors last night, when the following program was rendered. Song by a quartet composed of Charles H. Guthrie, J. Bollins, J. Ferguson and J. Taylor; prayer, by the Rev. E. W. Roberts; recitation, by Miss A. Davidson; song by the quartet; address by Dr. Brown on "Different Branches of Medicine;" song by quartet; piano solo by E. Lumpkins; vocal solo by James Bollings; selected reading by W. Ransome, closing address by Rev. D. W. Roberts.

SIMILAR BURGLARY.

A burglary in Paterson last night, identical in its operation t othe looting of the home of former Senator Ernest R. Ackerman, of West Eighth stret, may lead to the capture of the crooks who stole $15,000 of Mrs. Ackerman's jewels. The men who did the "job" in Paterson used an utomobile and were chased for miles by the police in another machine.

OFFICERS ELECTED.

At the business meeting of the Men's Club of Warren Chapel last night these officers wee elected: President, George B. Zimmer; vice-president, Louis J. Stites; treasurer, Andrew H. Stiglitz, and secretary, H. E. Bunker. A general social time followed by the serving of refreshments, was enjoyed after the transaction of business matters.

NEW PASTOR'S ADVENT.

Rev. J. Alfred Lundgren, of Upsala College, will preach his first sermon tomorrow night at 8 o'clock, as pastor of the Swedish Lutheran church, the congregation of which holds services in the edifice at Grove street and Mercer avenue.

—You can make it PAY you to read the store ads in today's paper—make it pay you in actual savings on purchases you need to make. Try the experiment.

—Advertise in the Daily Press. It pays.

WE GIVE FIVE PER CENT. PROFIT SHARING COUPONS.

Join the Club

Saturday Specials

Join the Club

THE McDOUGALL KITCHEN CABINET CLUB.

$2.25 COMFORTERS AT $1.75.

A good weight comforter in an assortment of colors.

20c PILLOW CASES 15c.

A 45x36 case of fine quality muslin

$4.00 BLACK BEAVER HATS 98c.

The sacrifice seems almost ridiculous, but they must go regardless of former price.

$1.25 SWEATERS 89c.

Children's high and V neck sweaters in grey only.

TABOURETTE 79c.

These are the factory's discontinued patterns; in solid oak made to sell for $1.50.

60c COCO DOOR MATS 49c

Size 14x24.

OUR SEMI-ANNUAL SALE

of Women's Fall and Winter Shoes begins Saturday. All new up-to-date models bought this season. High and regular cut, button and lace in black and tan leather. Patent leather with kid and cloth tops; shoes that sold at $3.00 to $5.00, go in this sale for.....**$2.45, $2.95 and $3.45**

59c CORDUROY 42c.

31 inches wide, fine velveteen corduroy in black, blue, brown and grey; sold early in season for 59c.

$3.00 AND $4.00 UMBRELLAS AT $1.49.

A miscellaneous assortment of men's fancy handle umbrellas to close out.

$3.00, $4.00, $5.00 & $6.00 TRIMMED HATS 98c.

Regardless of the former prices; any trimmed hat in the store goes in this sale.

25c HANDKERCHIEFS 18c.
$1.00 FOR A BOX OF SIX.

Men's fine all linen initial handkerchiefs.

$1.50 AND $2.00 CHIFFON VEILS 98c.

In a variety of colors.

BROOMS 39c.

A light weight parlor broom; No. 6, with bamboo handle.

THE McDOUGALL KITCHEN CABINET CLUB.

Join the Club

Woodhull & Martin Co.

Join the Club

WE GIVE FIVE PER CENT. PROFIT SHARING COUPONS.

TWENTY FRIENDS SURPRISED STANLEY BURNER AT HIS HOME

Master Stanley Burner, son of Mr. and Mrs. F. C. Burner, of Jackson avenue, was tendered a surprise party by about twenty of his friends at his home last evening. The evening was pleasantly spent in singing, playing games and dancing. The features of the evening were piano solos rendered by the Misses Helen Spencer and Edna Mantz. Refreshments were served by Mrs. Burner, mother of the host.

The party was arranged by Ralph Taylor and Franklin Rowley. Those who were present are the Misses Edna Mantz, Helen Spencer, Josephine Marsh, Lida Townley, Florence Douglas, Marion Blair, Theresa McCullough, and Stanley Burner, Harold Mantz, Arthur Townley, Robert Blair, Clifford Marsh, Franklin Rowley, Alfred Townley, Jack Cannon, Francis Cannon and Ralph Taylor.

ASK PASTOR TO REMAIN FOR STILL ANOTHER YEAR

An unanimous invitation was extended to Rev. C. C. Cain, pastor of Grace H. E. church, last night, to remain for anothe year. The occasion was the quarterly conference of the church and Rev. Dr. D. B. F. Randolph, superintendent of the Elizabeth District of the Newark Conference, presided. The pastor accepted the call with a few appopriate remarks. A resolution was passed authorizing the expenditure of the church's share in the expense of conducting the annual conference, which will be held at the Halsey Street M. E. church, Newark, beginning Wednesday, March 18.

The Board of Stewarts were also re-elected. They are G. C. Nelson, Andrew Vanderbeek, George C. Hughes, Benjamin Schuck, J. R. Harden, Raymond C. Miller, Dr. Charles L. Moore, J. L. Bennett, George H. Dalley, David B. Smalley, P. L. Jones, V. P. Heath, C. W. Harden, J. W. A. Bauersachs, Andrew Winkler, Thomas Rutledge, Chales Ammerman, H. F. Avery, Charles H. Dalley, was elected district stewart and C. W. Harden, recording stewart.

CO. K PARTICIPATES IN THE BATTALION DRILL

Fifty-four members of Company K, of this city, under the command of Captain Peterson, went to Elizabeth last night, where they engaged in the monthly battalion drill and review of the Second Regiment. A large number of fiends and relatives of the members of the National Guard in this city accompanied the delegation to the Elizabeth armory and witnessed the maneuvres through which the soldiers were put by the leaders.

During the evening a plaque was presented to Company F and Major William B. Martin, formerly of this city, made the speech of acceptance. The plaque is a memorial to the Maine and is made from the metal taken from the hulk of the fated vessel.

Two ten-year faithful service medals were presented to First Lieut. Charles Bohn and Second Lieut. Lambert, both of Company I. Dancing followed the exercises and was enjoyed until midnight.

JUDGE SPEAK TO PRESIDE.

County Clerk Calvert received notice today that Judge W. H. Spear, of Hudson county, will sit as Circuit Court judge in Union county on Monday, January 19.

CHURCH ANNOUNCEMENTS.

Park Ave. Baptist Church

Invites you to its services tomorrow.

"If a man can write a better book, preach a better sermon, or make a better mouse trap than his neighbor, though he builds his house in the woods, the world will make a beaten path to his door."

There is a question as to Authorship of the above quotation, but there is no question as to the ability of Dr. Russell Conwell as a lecturer. Hear him Tuesday night. "Acres of Diamonds."

11:00 A. M.—"Stewardship."
7:45 P. M.—"What Were You Born For?"

The only Church on this side of the city that is open to the public Sunday nights.

Seats are free. Good singing. A hearty welcome.

First Presbyterian Church

CHARLES E. HERRING—Pastor.

Morning—"A Chosen Vessel."

Evening--Some Modern Philosophies of Life and Jesus Christ

JANUARY 10TH IN HISTORY.

1765—Stamp Act passed by the British parliament.

1814—Sir Aubrey De Vere, famous poet, born near Limerick, Ireland. Died there, Jan. 21, 1902.

1840—Penny Post introduced in England by Rowland Hill

1861—Florida convention adopted an ordiance of secession.

1880—Frank Leslie, famous publisher, died in New York city. Born in England, March 29, 1821.

1913—Capt. Roald Amundsen, discoverer of the South Pole, arrived in New York to begin a lecture tour.

—Advertise in The Daily Press.

First Church of Christ SCIENTIST
Babcock Building.
FRONT ST. AND MADISON AVE.
9:45 a. m., Sunday-school.
11:00 a. m., Sunday service.
8:00 p. m., Wednesday evening meeting.
Testimonial service.
2 to 5 p. m., Reading Room.
Open daily, except Sundays and legal holidays.

PURE NORWEGIAN COD LIVER OIL, 50c Jint.

Tasteless Cod Liver Oil, large bottle.....75c

Old Fashion Emulsion of Pure Cod Liver Oil, large bottle..50c

SCHREINER BROS.
Prescription Druggists
PARK AVE., COR. SECOND ST.

Headquarters for
GIBSON'S
RYE
E. C. WESCOTT,
115 East Front Street.

The Growth of This Bank

has been very satisfactory during the past year and it is with confidence that we look forward to even greater increase during the coming year.

We thank our depositors and friends for their liberal patronage.

New Accounts are cordially invited.

3% Interest on Checking Accounts of $500.00 and Above.

4% Interest on Savings Accounts of $10.00 and Above.

THE CITY NATIONAL BANK

PLAINFIELD, N. J.

CAPITAL $150,000.00

SURPLUS AND PROFITS (ALL EARNED) $300,000.00

THE TURNING TIDE IN CHINA; STORMY LIFE OF YUAN SHIH KAI

The New Republic Seems on Verge of Rebellion

The President Suspected of Being a Reactionary

MEXICO is not the only republic that is going through troublous times. A republic having four or five times the population of the United States—the republic of China—seems to be on the verge of a new rebellion. Great unrest, it is reported, prevails in the southern provinces, and Chang Hsun, commander of the Chinese government troops at Nanking, has proclaimed the independence of the province of Kiangsu. Yuan Shih Kai, president of China, has practically become dictator, and all power is concentrated in his hands. He has but recently brought about a termination of the Chinese parliament.

YUAN SHIH KAI, PRESIDENT OF CHINA.

This parliament met for the first time during last April. Later Yuan Shih Kai when elected president unseated so many members that both the senate and the house of representatives were deprived of quorums, and thus the parliamentary organization, for the time being at least, was broken down.

When America accorded recognition to the republic of China on May 3 last it was emphasized that the hand of welcome into the family of nations was held out to the country through the parliament. When the remainder of the powers on Oct. 6 extended their tardy recognition of the fact that the newest of republics was fit and proper to be accepted into the comity it was significantly indicated that the gracious condescension was due solely and wholly to the man who was selected as president.

In a word, America, with true republican spirit, signalized the establishment of parliament as the proper medium for the embodiment of republican ideals, while the other powers which have no particular use for popular rule made it plain that the election of Yuan Shih Kai as president was their conception of what the maintaining of republicanism should be.

PAGODA STREET IN PEKING.

Despite the significant and pointed allusion made by E. T. Williams in his address to the president convening America's recognition that America believed in "government of the people, by the people and for the people" and the president's own response that "the republic of China is founded on principles of liberty and freedom which are already deeply graven upon the hearts of the people," in addition to the assevération on this and other occasions that he would always conform with constitutional practices, Yuan Shih Kai has, in the eyes of his critics, talked with his tongue in his cheek and has been constitutional only when it suited his purposes so to be.

Anyway, the president remains, while the parliament, for the time being at least, has ceased to exist. Yuan Shih Kai's life and previous experiences are hardly calculated to make him a firm believer in a republican form of government.

Once the trusted lieutenant of two sovereigns, one of whom ranked among the truly great, he now holds the destinies of the Chinese people in his hand in place of the Manchu dynasty, the representatives of which he forced to abdicate. Guilty of the basest treachery to the late Emperor Kwang Hsu, he was, upon the death of that ruler, put under a decree of death by the emperor's brother, Prince Tsai Hsun, then regent. The sentence was changed to one of exile, but ere long the man once condemned to die returned to send his imperial judge to banishment and himself to assume the royal powers, if not the honors and prerogatives.

When Yuan Shih Kai's history is written the longest chapter must center around his friendship with the late empress dowager, Tze Hsi, who recognized the ability of the man.

His betrayal of the Emperor Kwang Hsu was due to his attachment to the dowager, and by going to the support of Tze Hsi with the division of 10,000 of the emperor's troops under his command he made possible the coup d'etat of 1898, when this Chinese Catherine put Kwang Hsu in confinement and assumed the regency. For the ten years subsequent to this event Yuan was the main prop of the empress dowager's reign. When in November, 1908, this remarkable woman felt herself in the death grasp of incurable disease it was Yuan Shih Kai, then a grand councilor and guardian to the heir apparent, who was called into the imperial death chamber for the last councils. Only one other man was so honored—the scholar and grand old man of China, Chang Chihtung, now dead. In the closing hours of Tze Hsi's life was arranged the death of the emperor, Kwang Hsu, whom she feared, for the welfare of China, to permit again to assume the reins of government. It was Yuan who drew up the edict for her signature naming the emperor's brother, Tsai Chun, regent, and his baby son, Pu Yi, emperor. An hour later and the empress dowager was dead, but not until Kwang Hsu had preceded her on the "flowery journey."

THE GREAT WALL OF CHINA.

When the revolution broke out two years ago and the Manchus were trying desperately to keep the central government from tottering to its ruin Yuan Shih Kai was sent for. This happened only after every other expedient had been exhausted. Yuan delayed, pleading illness as an excuse, but finally, when he had been given wide dictatorial powers, he left his provincial home for the capital and became the real head of the Chinese government. A month later the regent abdicated and, with the queen mother and baby emperor, was sent into exile on the border of Mongolia. When the victorious revolutionaries were closing about the prefecture of Peking, Yuan came to the front again, and during the armistice that ensued he outgeneraled Dr. Sun Yat Sen and was appointed provisional president. Later he was elected by the parliamentary national assembly the first president of the Chinese people. It is a strange and daring game that this man has played with an empire as a board and rulers for pawns. He himself is a strange mixture. His active life has been a kaleidoscope of the traditions of old China mixed with the ideas of the modern civilizations of the west. His presidency has become practically a dictatorship, and some believe that he will try to lead China backward and attempt to form a new dynasty with himself as emperor.

Why Yuan Shih Kai was sent for. This happened only after every other expedient had been exhausted. Yuan delayed, pleading illness as an excuse, but finally, when he had been given wide dictatorial powers, he left his provincial home for the capital and became the real head of the Chinese government. A month later the regent abdicated and, with the queen mother and baby emperor, was sent into exile on the border of Mongolia. When the victorious revolutionaries were closing about the prefecture of Peking, Yuan came to the front again, and during the armistice that ensued he outgeneraled Dr. Sun Yat Sen and was appointed provisional president. Later he was elected by the parliamentary national assembly the first president of the Chinese people. It is a strange and daring game that this man has played with an empire as a board and rulers for pawns. He himself is a strange mixture. His active life has been a kaleidoscope of the traditions of old China mixed with the ideas of the modern civilizations of the west. His presidency has become practically a dictatorship, and some believe that he will try to lead China backward and attempt to form a new dynasty with himself as emperor.

TRY A PRESS WANT AD.

At GIMBELS---Monday, the Greatest Occasion in a Famous Series---

SEMI-ANNUAL SALE OF

DRESS GOODS REMNANTS

Over 150,000 Yards of Fashionable Fabrics in Blacks and Colors---Mostly Imported

This Sixth Semi-Annual Remnant Sale stands head and shoulders above its predecessors in its wonderfully attractive offerings. It is the product of very unusual conditions in the dress goods market. These conditions our representative found when he went abroad more than six months ago to prepare for this Sale. (For fully 80% of the thousands of yards offered are of foreign origin.) He found business bad, manufacturers worried and eager to sell large surplus stocks. He took his time—and his pick. The lots he bought were the choicest of the offerings—he bought them always for half price; sometimes for even less. Then there was another fortunate circumstance—the change in the tariff. We held our purchases in bond, or had them arrive late, so as to get the full benefit of the lower duties. In fact, several of the best lots have just come off the steamer in time for the opening Sale.

You can best judge of the extraordinary advantages of the Sale by coming early Monday to see the fabrics. You will find

55c Yd. **Regularly $1, $2 and Even More** **55c Yd.**

In Practical Dress and Suit Lengths of 2 to 5 Yards.

REMNANTS OF— *Cheviots, Voiles, Plaids, Granite Cloth, Basket Weaves, Poplins, Serges, Whipcords Eponge, Bedford Cords, Checks*

REMNANTS OF— *Broadcloths, Eolienne, Unfinished Worsteds, Diagonals, French Serges, Fancy Serges, Prunella, Canvas Weaves, Suitings, Homespuns*

REMNANTS OF— *Henriettas, Striped Suitings, Novelties, Cloakings, Silk-and-Wool Fabrics, Crepes, Velours, Panamas, English Tweeds and many others*

As stated above, most of these fabrics are imported. But we have procured equally choice lots from American mills of certain standard and always desirable fabrics, such as serge, cheviot and the like.

Every dress Goods coloring under the sun is included, with plenty of navy blue and black. THE FABRICS ARE ALL IN THE ECONOMICAL DOUBLE WIDTHS. An additional attraction consists of

Dress Lengths of Superb Paris Fabrics

At $5 Regularly $8 to $12 | **At $7.50** Regularly $12.50 to $15 | **At $10** Regularly $17.50 to $25

In luxurious all-wool and silk-and-wool materials, and averaging 4 yards to a pattern. Also hundreds of Dress and Waist Lengths of Imported Challis at 38c for 55c to 75c qualities.

We deem this sale so important that we shall devote large space on the Main Aisles of the Main and Second Floors to displaying the goods, with more than 100 well-posted salespeople for your quick service.

New York women know by experience the extraordinary nature of these sales, and they can come tomorrow, prepared to find the best of the Sale Series up to this time.

Annual Clearance Sale of All Our Imported OIL PAINTINGS

33⅓% Below Marked Prices on Oil Paintings at $25 to $65
40% Below Marked Prices on Oil Paintings at $75 to $1500

This important event for art lovers occurs every year in January, and comprises our whole stock of Oil Paintings without exception. These stirring price reductions will prevail:

The high character of GIMBEL Oil Paintings is fully conceded by connoisseurs. They are largely selected by our expert in the studios of the artists, and we imported them direct. Original prices are consequently very moderate, and at the clearance prices the Paintings are extraordinary investments. A few examples of American artists' work also included in the sale. The collection comprises paintings by

G. Seignac	E. Zampighi	G. Nicolet	Holtzbecher
Sinibaldi Tordi	C. C. Schirra	E. Tanonx	M. F. Raff
F. Andreotti	G. Magni	V. Reggiannini	E. Cortes
Beauquesne	Bellanger	De Andreis	Jean Beaudum
G. Guidi	C. Calderon	Celommi	Soulacroix
V. Irolli	Pennacchini	F. Wobring	Leo Hermann

A Group of Inexpensive Paintings

At $2 to $20, Were $3.75 to $35

To effect a quick clean-up on our stock we price the limited group of odds and ends

Sixth Floor.

Great Savings on These Famous Domestic Rugs

They are the French Wilton and other Rugs made by Hardwick & Magee and the Anglo-Persian, and other grades of Whittall Rugs, and all are priced in Clearaway fashion, because they are discontinued patterns! We mention two popular sizes only:

8 ft. 3 in. x 10 ft. 6 in. and 9 x 12 ft.

Hundreds of Rugs in each of these groups, in many good colorings and designs.

9 x 12 ft. French Wilton	$60	$45
9 x 12 ft. Hardwick and Anglo Indian	$50	$37.50
9 x 12 ft. Bundhar and Royal Worcester	$45	$33
9 x 12 ft. Best Body Brussels	$32.75	$24.50
8 ft. 3 in. x 10 ft. 6 in., French Wilton and Anglo-Persian	$54	$41.50
8 ft. 3 in. x 10 ft. 6 in., Hardwick	$46	$34.50
8 ft. 3 in. x 10 ft. 6 in., Bundhar	$40	$30
8 ft. 3 in. x 10 ft. 6 in., Best Body Brussels	$29.75	$22.25

Sixth Floor.

Annual Clearance Sale in the Blouse Shop

In spite of their newness and beauty, the Blouses which have lately been the center of admiration, will form the backbone of this Sale.

Probably you have been longing for one of these very Blouses, but its price was beyond you—tomorrow it will not be, for

$14 to $22.50 Blouses Will Be $10.75
$10.75 to $12.75 Blouses Will Be $7.95

Blouses of the finest shadow lace combined with chiffon—some trimmed with fur, and nearly all of these are lined with flesh color chiffon.

Blouses of chiffon and net — Blouses of Lierre lace and chiffon

Trotteur and dressy bluoses, of silk crinkled crepe, crepe de chine and Georgette crepe—in all fashionable colors.

As all the blouses in this Sale were made to our especial order, they are finished with "Kohinoor" Patent Fasteners.

Third Floor

GIMBEL BROTHERS

BROADWAY NEW YORK THIRTY-THIRD ST.

Why Not Try the 17c-a-Day Plan?

The beauty of The Oliver Typewriter 17-Cents-a-Day Plan is that it **works out satisfactorily** for everybody concerned.

This plan ties up a very large sum of the company's money in typewriters sold on time.

But we have an abundance of capital. **We are glad to use our resources to bring this great business aid within easy reach of all** who have use for typewriters.

Thousands tell us they bought their Oliver Typewriters without noticing the outlay.

Here's the way the Plan works: You make a small first payment and get the machine at once.

Then save 17 Cents a Day and pay monthly, exactly the same as rent.

When you complete the payments, the typewriter is **yours forever.** And you pay only the regular list price.

The OLIVER Typewriter

The Standard Visible Writer

is a salary-raiser, an income-producer, an aid to **personal efficiency.**

Oliver Typewriters are earning *millions of dollars for their operators* and owners.

They are helping hosts of ambitious young people to achieve successful business careers.

They are helping the small business to grow big and the big business to grow bigger.

They are *trade-builders* as well as revenue-producers and efficiency-makers.

The newest and best model Oliver Typewriter is sold on this popular plan. There is no extra charge for the famous PRINTPYE OLIVER—the only typewriter that **prints** print. Printype is conceded to be the greatest typewriter improvement of the century.

More than 15,000 Local Agents in the United States and Canada are making money selling Oliver Typewriters. This is proof positive of Oliver merit and Oliver popularity.

Write for particulars of the 17-Cents-a-Day Plan. Ask for Specimen of Printype.

The Oliver Typewriter Company

Jack Horner
Local Agent,
Plainfield, N. J.

Inquiry Coupon

The Oliver Typewriter Company
JACK HORNER, Local Agent,
Plainfield, N. J.

Gentlemen: Without any obligation whatsoever, please send Oliver Typewriter Catalog, with specimen of Printyping and particulars of your 17-Cents-a-Day Plan.

Name .....

Address .....

.....

Your Appearance Counts

Have you ever realized how well you are received when your appearance is favorable? Men, send your Suit and have it cleaned and pressed. Ladies, your tea gowns, woolen dresses, opera cloaks, plain or fancy waists, and indeed anything worth cleaning.

I guarantee my work and assure you that my method will tend to renew the fabric, brighten the colors and raise the nap, thereby restoring the garment to the freshness of new clothing.

A. ROTGUN
432 Watchung Ave. 'Phone 1978-W.
Nine years with G. O. Keller.

FUNERAL SERVICE HELD FOR REV. THEODOSIUS J. GOTH

Funeral services for Rev. Theodosius J. Goth, rector of the Catholic church at Riverside, Burlington county, and uncle of Joseph Kuldoshes, of Dunellen, were held yesterday at that place. Interment was made in the plot of a Newark cemetery belonging to the Order of St. Benedict. A member of that order, Father Goth was one of the few priests in New Jersey who wore a beard.

Born in Dunellen 65 years ago, Father Goth was well known in the Greenbrook section, where his father for many years conducted a large grain business. For many years he was in charge of a church in Newark and in 1901 went to Riverside.

"ELECTION AND FREE GRACE."

Benjamin Boulter, of the local class of the International Bible Students' Association, will give another talk on "The Divine Plan of the Ages," Sunday afternoon at 3 o'clock in Coward's Hall, 109 Park avenue. The subject will be "Election and Free Grace." The public is invited.

—Advertise in the Daily Press.

NOTICE!

The annual meeting of the stockholders of the Plainfield Press Company for the election of directors and the transaction of such other business as may properly come before the meeting will be held at the office of the company, No. 105 North Avenue, Plainfield, N. J., on Monday, January 19, 1914, at 2 o'clock p. m. Polls will be open from 2 to 3 o'clock p. m.

RALPH L. MORROW, Secretary.
Plainfield, January 3, 1914. 1 3 3

B. KIVATINOS

(Successor to Kivatinos & Jelling)

Fancy Fruits, Choice Confectionery, Nuts, Cigars, etc. We make a specialty of Olive Oil.

211 W. FRONT ST. Tel. 886-W

MONROE AVENUE REVIVAL.

"The Passing of Opportunity," was the subject of Samuel Bingaman's talk at the revival meeting at Monroe Avenue M. E. church, last night. There was a large attendance and much interest. Harry Ge will be the speaker at the meeting tomorrow night, his subject being, "Choosing the Best." The meetings will be continued next week every night, but Saturday, up to and including Sunday.

ANNUAL PARISH MEETING.

The annual parish meeting of All Souls' church will be held at the

Arrival and Departure of Mails at Plainfield Postoffice

February 1, 1914.

NEW YORK MAILS. Arrive—5:30, 7:40, 8:40, 11:35 a. m., 1:20, 2:20, 5:00, 6:30, 8:30 p. m., 12 midnight. Close—6:30, 8:00, 9:00, 10:45 a. m., 12 noon, 2:00, 3:50, 5:50, 7:45, 9:00 p. m.

SOMERVILLE AND EASTON. Arrive—8:40, 10:00 a. m., 12:20, 3:15 p. m. Close—6:30, 8:00 a. m., 1:00 p. m.

PHILADELPHIA—Direct. Arrive—5:30, 8:00, 9:40, 11:45 a. m., 12:20, 2:20, 5:00 p. m. Close—6:20, 11:20 a. m., 1:20, 7:00, 9:00 p. m.

THROUGH FAST MAIL FOR WEST. Close—12 noon, 2:00, 3:50, 5:50 p. m.

DIRECT THROUGH FAST MAIL FOR WEST. Close—6:30, 11:20 a. m., 1:20, 5:00 and 9:00 p. m.

DIRECT SOUTHERN MAILS. Close 4:30 a. m., 1:30, 7:00 and 9:00 p. m.

PENNSYLVANIA. West of Easton. Close—6:30 a. m., 1:30, 5:00, 7:00 p. m.

ELIZABETH—Direct. Arrive—5:20, 8:00 a. m., 1:30, 2:00, 5:20 p. m. Close—8:00, 9:00 a. m., 12 noon, 2:00, 5:50, 9:00 p. m.

NEWARK—Direct. Arrive—5:20, 8:45 a. m., 1:30, 2:20, 5:20 p. m. Close—6:30, 8:00, 9:00 a. m., 12 noon, 2:00, 3:50, 5:30, 5:50, 9:00 p. m.

WATCHUNG. Arrive—1:00, 6:45 p. m. Close—9:00 a. m., 2:30 p. m.

WARRENVILLE. Arrive—1:00 p. m. Close—9:00 a. m.

SUNDAY MAILS. Office open from 9 to 10:30 a. m.

Mail closes at 6:15 p. m.

W. J. RIDLEY, P. M.

preceded by a supper to parish members, given under the auspices of the Young People's Union of the church.

—Advertise in The Daily Press.

ADVERTISEMENTS

—FOR—

NEW YORK HERALD
WORLD, TIMES, SUN, JOURNAL
TELEGRAM, AMERICAN,
BROOKLYN EAGLE, GLOBE

—AND—

NEWARK EVENING NEWS

RECEIVED AT

PLAINFIELD DAILY PRESS

AT REGULAR OFFICE RATES.

O. A. R. GARAGE

915-917 South Avenue.

Carbon removed by Oxygen method—$3 for 4 cylinder, $4 for 6 cylinder. Sole agents for Symplex Gas Saver—positively gives more power, speed and uses 25 to 50% saving. GUARANTEED REPAIRS.

LOHRMAN'S Chocolate Shop

161 EAST FRONT STREET.

High Grade Chocolates, Candies, Ice Cream and Sodas. Mottoes, Favors and Ice Cream Forms for all occasions. Orders taken for Frozen Puddings, Blancmanges, etc.

FLOORS

HARDWOOD AND PARQUET.
Old Floors Refinished.

S. E. WARD & CO.
14 Worcester Place, Plainfield, N. J.
Telephone 1299-R.

A. H. ENANDER

Sanitary Plumbing, Gas Fitting.
Steam and Hot Water Heating.
Contractor for Sewer Connections.
125 WATCHUNG AVE.

Leland Manning

MASON AND BUILDER.
Jobbing a specialty. Estimates cheerfully given. Telephone 347-J.
1120 Myrtle Ave. Plainfield, N. J.

COFFEE

OF QUALITY OF FLAVOR

You will always find strength and flavor in our Coffee and it is free from bitterness. The demand increases simply and solely on account of pure quality.

Shall we send you a pound to try?

NEUMAN BROS.
GROCERS
Watchung Ave. and Fifth St. Telephone 760
Efficient and Rapid Delivery Service to All Parts of the City

Mono Storage
WAREHOUSE
North Avenue
OPP. FREIGHT HOUSE
125 East Front Street

HAND'S EXPRESS CO.
OLD RELIABLE
STORAGE
All Rooms Separate, Light and Dry
Furniture Packed and Shipped
Office 69 Somerset St. 'Phone 541

MURRAY'S STORAGE WAREROOMS
THE OLDEST IN THE CITY.
AT 326 TO 332 WEST FRONT ST.
Near Grove St.; all the rooms are separate, airy and dry; large and small, at very moderate prices. Many years' experience in buying, selling, handling, packing and appraising goods.
Auction Rooms at 326 West Front Street.
R. Murray, Auctioneer, 326 West Front St. Phone 666

AUCTIONEERS.
The Leading
Auctioneers
W. A. SCHORB & CO.
Also Dealers in Second Hand Furniture—Bought and Sold.
120 Madison Av., Jackson Blg
Telephone 1707-W.

HENRY J. SIEBERT & CO
1147 East Jersey St.,
ELIZABETH, N. J.
(Opp. Proctor's Theatre).
We specialize:
AWNINGS
WINDOW SHADES
CURTAIN MATERIALS
BRASS GOODS, etc.
Large assortment.
Low prices.
'Phone Elizabeth 852.

ORGANIZED 1864
THE
FIRST NATIONAL BANK
OF PLAINFIELD.
A COMMERCIAL BANK WITH SAVINGS and SAFE DEPOSIT DEPARTMENTS.
FOUR PER CENT. INTEREST PAID ON SAVINGS ACCOUNTS.

N. P. H. S. NOTES.

Clarence J. Hand, '05, has given a banner representing Cornell University to the High School. It is one of the largest of the collection and is made up with a maroon background and white letters.

The Carborundum Company, of Niagara Falls, has given each student in the High School a booklet entitled, "The Romance of Carborundum."

The National Lead Company, of New York city, has sent forty pamphlets to the High School for distribution among the students of the physics classes.

Work has been started on the annual Athletic Association play which is given in the spring. The committee has decided on the three act farce of Charles Townsend entitled, "All Tangled Up." Miss Helen K. Ray, instructor of English, who has so successfully coached the junior mock trial and the senior's sketch, has consented to take charge of this play and hopes to have it ready for the public by the middle of February. There are eight characters, five of which are male. The performance will probably be given in the Park Club and will be followed by a dance. Assisted by other members of the faculty, Miss Ray has picked the following persons to take part and rehearsals will begin at once: "Major Hollis Halliday," J. Attwood Giddings; "Lester MacVey," Ashley Burner; "Keeling Plantum," Charles Beckman; "Lieutenant George Rapley," Duclos VanMater; "O'Toole," Edson Day; "Mrs. Halliday," Mary Martin; "Clara," Lucile Ewart; "Vernie," Kathryn Giddings. The following directors have been appointed by the executive board of the Boys' A. A.: Business managers, Franklin Lowe and Frank Dunning; property managers, Roscoe VanCamp and Charles Roll; advertising managers, Hyman Abrams and Roy Love; electrical manager, Franklin Lowe; music committee, Charles Beckman. The stage and floor managers have not yet been appointed.

FORMER RECTOR TO PREACH.

Rev. William S. McCoy, former rector of Holy Cross church, will preach at the 11 o'clock service in Grace church, tomorrow morning, upon invitation of Rev. E. Vicars Stevenson, the rector. Mr Stevenson will preach at 4 o'clock in the afternoon.

—Advertise in The Daily Press.

CHRISTIAN FIELD.

Preparatory services were held at Hope Chapel, last night, Rev. F. L. Greene, the pastor, being in charge. The communion service will be held tomorow evening.

A missionary box for the family of a clergyman in South Carolina is being sent by the members of the Woman's Guild if Grace church. A box of winter clothing valued at $75 has already been sent and summer outfits and household supplies will follow in due season.

Dr. Gabrield Reid Maguire will speak on "What were you born for?" in the Park Avenue Baptist church tomorrow night.

The Woman's Auxiliary of Grace church has sent $40 to Bishop Kinsolving for missionary work in Brazil. A part of this amount was the offering at the missionary meeting in December.

Dr. D. B. F. Randolph will conduct the fourth quarterly conference at the First M. E. church, Monday night, January 19.

The Ladies' Aid Society of the First M. E. church will serve one of its series of monthly dinners in Vincent chapel, Tuesday evening, January 13, at 6:30 o'clock.

Dr. Gabriel Reid Maguire will be the speaker at the evangelistic service in the South Plainfield Baptist church tomorrow afternoon at 3 o'clock.

The regular meeting of the Young People's Society of Christian Endeavor of the First Baptist church will be held tomorrow evening at 6:55 o'clock. The leader will be Miss Corrin Tennyson and the topic: "Patience, Persistency, Power in Prayer."

PERSONAL.

Mrs. E. G. Ashbrook, of Philadelphia, who has been visiting relatives in the borough, has returned home.

Cornelius Schenck, son of Rev. Dr. and Mrs. Cornelius Schenck, of West Front street, has returned to the South after spending the holidays at home. He is engaged in construction as a civil engineer.

Rev. and Mrs. John Mussen, formerly of this city, but now of Meriden, Conn., have returned home after a visit with friends here.

Miss Nettie Bauersachs, of the borough, has returned from a visit with friends in Newark.

is going abroad in the spring to take up the study of the violin.

Thomas Colton and Alfred M. Patterson, of this city, left yesterday for Norfolk, Va., after spending a vacation of ten days visiting relatives and friends, to return to the Battleship New Hampshire, which has been undergoing repairs at that place.

MAIL WAS DAMAGED.

A small portion of mail matter contained in a number of bags was partly mangled at 11:30 o'clock last night, when the mail cart on which they were placed, was struck by a pusher engine, as Andrew Windrow, colored, was shoving the vehicle across the tracks at the North avenue station. The postoffice employe narrowly missed being hit. The letters were straightened out enough to make them passable through the mails.

DUNBAR CLUB PLANS MEET.

Members of the Dunbar Social and Educational Club met in the Washington School auditorium last night and made arrangements for an indoor athletic meet to be held Friday night, January 23, in the school. The meeting following the regular weekly social session during which a program of music and dancing was enjoyed by the members.

HOLY CROSS PREACHER.

Rev. Charles H. Kues, of New York city, will preach at Holy Cross church, the borough, tomorrow morning and evening.

REMEMBER
We carry the largest and finest stock of plants and cut flowers in the city. Floral design work by expert designers. Plant or flowers delivered to any city of the United States. Store, 159 East Front street; Tel. 928; greenhouses, 1126 South avenue. 40,000 feet of glass.
STANLEY
159 E. Front St. Tel. 928.
Woodhull & Martin Building.
Greenhouses, South Ave., Tel. 331-J.

T. A. MOORE
UNDERTAKER
612 E Sixth St.
Tel. 741-R

Established 1872.
P. CASEY & SON,
UNDERTAKERS AND EMBALMERS
Office 116 Park Avenue. Tel. 884-W. Res. 417 W. 3d St., Tel. 584-W. Office open day and night. N. Y. office 19 E. 23d St., Tel. 3094-Gramercy.

L. L. MANNING & SON,
STEAM GRANITE WORKS
Corner Central Ave. and West Front St. Opposite First Baptist Church.

Classified Advertisements---Copy Received Until 1:30 P. M. Daily

One cent a word for first insertion, one-half a cent a word for each subsequent insertion of the same advertisement for less than one month. Fifty cents a line for one month. **Double Charge for Capitals. No advertisement received for less than 10 cents. No Display or black face type used in this column.**

The Plainfield Daily Press cannot give information regarding advertisements for which answers are to be sent care of the Press. Persons replying to office addresses must mail or leave written answers as stated in advertisement.

A. M. RUNYON & SON,
UNDERTAKERS
402 Park Avenue. Telephone No. 40.
Office open day and night.
Office of Hillside Cemetery.
New York office—50 Great Jones St.
Tel. call 3345-Spring.
New York Embalmers License—1229
New York Registered Licensed Undertaker No. 515.

JAS. J. CHAS. A.
J. J. & C. A. HIGGINS
FUNERAL PARLORS
109 W. Fourth St. Tel. 1753-J.
Our Booklet Entitled
"A Modern Mortuary Establishment"
Sent Upon Request.

DIED.

TAYLOR—At Trenton, N. J., on Tuesday, January 6, 1914. Margaret Helen, widow of Thomas House Taylor, formerly of Plainfield, N. J., aged 73 years. Funeral private.

HELP WANTED—FEMALE.

MAID for general housework white girl; Scandinavian preferred wanted for general housework in fully equipped modern house, 97 Cedarbrook road, between Watchung and Prospect avenues. 1 2 t

WANTED—Competent white girl for general housework; small family; references required. 1122 East Seventh street. 1 8

WANTED—Cooks, general house workers, waitresses and chamber maids. Call Mrs. Keller's agency, 22 Somerset place; 'Phone 1724. 1 8 6

WANTED—Cook; reference required. Mrs. Ladd, 500 Stelle avenue. 1 9 2

WANTED—Cook. 338 East Front street. 1 10 3

WANTED—Salesladies, over 18 years of age. Apply Woolworth's 5 and 10 cent store. 1 10 6

WANTED—Superior reliable middle aged woman for housework in quiet family, where she would be appreciated and compensated. Address Trustworthy, care of Press. 1 9 2

WANTED—Competent maid for general housework; no washing; reference required. Apply 976 Kensington avenue. 1 8 tf

WHITE laundress wanted two days a week. Apply, with references, 943 Cedarbrook road. 1 10 2

COOKS, waitresses and general houseworkers wanted at Northen's Employment Office, 218 East Front street; Tel. 630-J. 1 8 6

WANTED—Woman for general housework. Apply 145 East Sixth street. 1 5 tf

FOR SALE.

FOR SALE—One 30 horse power Swift perfected centre crank self-contained steam engine, in first class condition. Jersey Silk Mills, Chatham and Pearl streets. 1 8 3

FOR SALE—Two exceptionally fine gentleman's overcoats, size 37x38; very reasonable. Call 217 Watchung avenue, North Plainfield. 1 8 3

FOR SALE—All kinds fine gloves for ladies, men and boys, at wholesale and retail; large variety of deer skin gloves for auto, driving and working; best canvas, 10c; per dozen, $1.00; kid gloves, slightly damaged, half price. H. Texier, 58 Somerset street. 12 31 tf

MISCELLANEOUS.

TAXIDERMIST—Birds and animals stuffed and mounted. T. W. Sisty, Wayside Park; 'Phone 1299-J Dunellen, N. J. 11 14 3mos

INSURANCE, ALL BRANCHES. AGENT FOR NATIONAL SURETY CO. J. T. VAIL. 9 2 tf

EMBROIDERY, INITIALS, ETC.—Orders taken for all kinds of embroidery and initials; first class work; prices reasonable. Mrs. C. S. Groot, 768 Woodland avenue, near Putnam avenue; telephone 1687-M 12 15 1mo

MONEY TO LOAN.

MONEY TO LOAN on bond and mortgage. J. T. Vail. 8 20 tf

MONEY TO LOAN on bond and mortgage. Mulford, opposite depot. 12 28 tf

MONEY TO LOAN on bond and mortgage. Manning, 182 North avenue. 10 14 tf

WANTED—MISCELLANEOUS.

WANTED—Names and addresses by mail order houses; big pay; home work; information for stamp. Direct Appeal Co., Plymouth, Ind.

LITTLE TALKS BY THE WANT AD MAN

Copyright, 1913, The Int. Syndicate, Baltimore.

No. 49.

"DO you say you can't write an ad.? Well, a great many are inclined to throw a lot of mysticism around the task of writing an ad. But they are the ones who are wrong. If a customer comes in for a pair of gloves, you talk gloves to him; you don't talk about the weather or your family history. So, when you write an ad., go straight to the point, and if you write a glove ad. don't say anything about your ability to make breeches."

—S. C. Dobbs.

A great many people shy at writing an advertisement—even a little three or four-line Want Ad. They can write a good letter or an interesting story or a well-expresed essay—oh, my, yes; that's easy—but when it comes to writing something in the nature of a business announcement, they are suddenly afflicted with mental chills.

And why? Simply because of the erroneous impression that there is some magic about advertising—some black art, some deep-hidden formula that, to the initiated, makes the problem of successful advertising an open book.

Rot! Writing a good ad. means simply putting on paper, in the clearest possible manner, what you have or what you want. Want to sell that old square piano? Then don't go to the dictionary on a hunt for words that will look nice in print. Just say that you have an old piano for sale; say a word or two as to its make; its condition; the price you want for it. Put these facts together briefly and you'll have a good add.

Or do you want a cook? Well, don't try to tell your family history when you go about advertising for one. Say you want a cook—that's the Alpha and Omega of your want, isn't it?—say you want an experienced one; say whether yours is a small or large family, so that the reader of your ad. may get some idea of your requirements; say what the wages will be. And you can say all this in three or four lines, which, inserted in the Classified columns of the newspaper you are reading, will carry your want straight to the attention of hundreds.

Magic? Mystery?? Science??? Bosh! Advertising—first, last and all the time—is COMMON SENSE.

The Want-Ad Man

(All rights reserved, 1913, by Jerome P. Fleishman.)

REAL ESTATE FOR SALE.

FOR SALE—Good house for colored people; 6 room house, part improvements; right in town. See Mr Vanderhoef, at Woodhull & Martin Co. 6 26 tf

FOR SALE—To close French Estate," Somerset street carriage factory, stores, and tenement houses and stable in rear; lot 100x200 ft.; alley at side and in rear; bargain, terms arranged. Apply, Elston M. French, executor, 171 North avenue, Plainfield, N. J. 12 19 tf

REAL ESTATE AGENTS.

REAL ESTATE for sale, rent and exchange. Insurance in strong companies at lowest rates; money loaned on real estate. Thickstun & Emmons 197 North avenue

SITUATIONS WANTED—MALE.

BOY SCOUT, highly rated, 15, leaving school, wants work, prefers learning trade; will take anything where willingness and energy count for future advancement. Call Commissioner 1116-J, or write 634 East Second street. 1 9 tf

YOUNG man wishes position as houseman and take care of car. Address N. T., 60 Elm place. 1 10 3

HOUSEWORK, 25c an hour, wanted by handy colored man. 317 Liberty street. 10 28 tf

SITUATIONS WANTED—FEMALE.

WOMAN with one child desires position as housekeeper. Address Housekeeper, care Press. 11 22 tf

POLISH girl wishes position at general housework. Katie Bick, 457 West Third street.

COLORED laundress wishes work; good reference. 525 South Second St. 1 10 3

WHITE woman wishes to go out washing and ironing. 866 Leland avenue. 1 9 3

FACTORY girl wants room and board or furnished room; state price. Address X. Y., care of Press. 1 8 3

ROOMS AND BOARD.

TO LET—Attractive rooms, with board. Mrs. L. R. Williams, 137 Crescent avenue. 2 24 tf

PLEASANT rooms with board, first class neighborhood. Miss Kline, 21 Sandford avenue. 10 16 tf

TO LET—With board, one suite and two single rooms, occupants going south. 209 East Seventh street. 1 7 tf

FOR RENT—Two comfortable rooms, with excellent home table. Mrs. Berrien, 602 Madison avenue. 12 27 tf

TO LET—TO SINGLE LADY OR GENTLEMEN OR MARRIED COUPLE, NICE FRONT ROOM, WITH BOARD; GOOD LOCATION, CONVENIENT, IN PRIVATE FAMILY. M. R. S., 124 ELMWOOD PLACE.

SINGLE or connecting rooms with board; home privileges, piano, telephone; references exchanged with persons desiring permanent home. 418-J; 2 Washington avenue. 1-8 10 12

FOR RENT—Several single rooms with board. Address Lena Hellstrom, 312 East Seventh St. 12 11 1mo

LOST AND FOUND.

LOST—A cat; tortoise shell Angora, white nose and four white paws. Finder will receive reward by returning her to 34 Rockview avenue, or notify where she can be found. 'Phone Plainfield 990. 1 9 3

FOUND—Friday morning, on Park avenue, between Fifth and Sixth streets, bunch of keys. Owner can have same by identifying property and paying for this adv. Call at Daily Press office. 1 9 3

FOR SALE OR TO LET.

FOR SALE OR TO LET—Two new seven room houses; all improvements; garage, sleeping porch; decorated to suit tenant or buyer. 833 Osborne avenue, Netherwood, telephone 894-M. 12 24 1mo

FOR RENT.

FLAT to let, five rooms, all improvements. 538 West Fifth street, or enquire 432 Watchung avenue. 11 11 tf

4 AND 5 room apartment to let on Webster place, near Seventh street, with improvements. Call 770 Woodland avenue. Tel. 1687-W. 10 28 tf

FIVE-ROOM apartment, all modern improvements; central location. Inquire P. C. Thomsen, 306 East Front street. 11 22 tf

FOR RENT—Six room house and bath. Inquire 147 East Fifth street. 11 28 tf

TO LET—Four rooms, East Seventh street, near Berckman street. Inquire 306 East Front street. 11 22 tf

HOUSE for rent, 7 rooms, improvements, two weeks' rent free. Inquire between 3-4 p. m., Woodbine avenue, corner Arlington avenue. 12 11 1mo

FOR RENT—No. 45 Prospect place, near Washington avenue, 6 rooms, reception hall and bath; all improvements. Apply to J. V. E. Vanderhoef, at Woodhull & Martin Co. 12 1 tf

NEW house, six rooms and bath; all improvements; 26 Mariners place; cheap. Apply 12 Mountain avenue. 1 9 2

APARTMENT for rent; steam heat; 95 Westervelt avenue; 6 rooms. Lamar Van Syckel. 1 6 tf tu-th-s

HOUSE for rent, 1072 Arlington avenue; 9 rooms; steam heat. Lamar Van Syckel. 1 6 tf tu-th-s

TO LET—House, six rooms and bath. 409 Liberty street, Tel. 450-W. 12 8 tf

HOUSE to let, 41 Manning avenue, first house from Watchung avenue; $16 per month. Apply to George J. Finger, 120 West Front street. 12 30 tf

TO LET—An up to date apartment of six rooms, opposite Proctor's. Apply to F. Linke, 227 West Front street. 12 5 tf

TO LET—Rooms or part of house to colored select; improvements. Answer House, care Press. 1 8 6

TO LET—New four room apartments; improvements; 1339 and 1351 South Second St.; $10.50 per month. John Herrmann, 369 Somerset street; 'Phone 2512-W. 12 17 1mo

TO LET—Seven room house, part improvements; 15 Stone street; key next door. Inquire 40 Manning avenue. 1 7 tf

FOR RENT—Four room flat, centre of city, all outside windows; city water, toilet, bath, gas; $15 month. John H. Doane, 119 North avenue. 1 10 3

FOUR nice rooms to let. Apply 651 Liberty street. 1 7 5

FOUR-ROOM flat to let, part improvements, $10. 203 Grant avenue. 11 21 tf

FOR RENT—Store, centre of town, rent reasonable; also two large, light lofts. Apply Elston M. French, 171 North avenue. 11 6 tf

TO LET—124 Madison avenue, large store, light and airy; steam heat. Inquire Fred Endress or janitor. 5 29 tf

HOUSES $12 to $50; flats, $10 to $30; stores $7 upwards. D. McInness, West Third street, Tel. 1198-W. 6 30

TO LET—Flat, all improvements; janitor's service, corner Front street and Madison avenue. Inquire Fred Endress or janitor. 5 29 tf

MOVING PICTURE OR STEREOPTICON SHEET FOR RENT; big enough for the large hall. Apply Daily Press office.

EMPLOYMENT AGENCIES.

MURRAY'S Employment Registry office, reliable help only; all nationalities, faithful service commands good situations and our fees are very reasonable; courteous treatment to all. 326 West Front street, near Grove; 'phone 666. 11 26 tf

EMPLOYMENT Agency, C. Northen, 218 East Front street; 'Phone 630-J. 12 29 1mo

EMPLOYMENT Agency, Mrs. Keller, 22 Somerset place, the oldest and most reliable (all nationalities). 'Phone 1724. 7 1 tf

FOR SALE, EXCHANGE OR TO LET

FOR SALE, EXCHANGE OR TO LET—No. 1220 Park avenue, lot 60x200; 10-room house, in first class condition; all improvements. Enquire S. Scheuer & Co. 12 22 tf

Of Interest to Women and the Home

The Housewife's Daily Economy Calendar

FRANCES KURSHAW

Children's Hands in Winter.

There is a rule in the public schools of some cities that every child must have clean hands, at least at the beginning of the day. In one such school a small Italian put in a first appearance with hands that were actually black. The teacher explained to him that he must come to school with his hands clean and white, like hers. The next day the little boy came with hands that were obster red. This black of the day before had been removed by dint of much work. It was black that was ground in beneath the skin. Nothing but the most strenuous work with his mother's scouring sand had put his hands in the red and uncomfortable condition of the second day.

Most children cannot be blamed for perennially soiled hands they present in the winter. The dirt is there to stay, until wiser methods than the ones they know of are employed to get it out.

When the first cold days come the children sally forth, probably without gloves, with hands hardly dried after washing, and their skin immediately becomes chapped. More water, not properly dried, makes them rougher, and soon the grime that is on them is on to stay until the mild days of spring arrive.

Teach Them Now.

The child should be taught to dry its own hands thoroughly, especially in winter. For dry hands chap much less easily than damp ones. It should also be taught to rinse the hands thoroughly in cool, sometimes cold water, so that all traces of irritating soap will be removed and so that the pores of the skin will be closed, and hence less susceptible to the cold. The child who washes its hands thoroughly, rinses them well in cool water and dries them dry will have little trouble with chapped hands.

Of course, in snowball time no normal child could be expected to keep its hands dry. Snow-soaked mittens in a falling temperature will work havoc with most skins. But when the hands are put in a rough state by snow and cold doctor them up with an application of sweet oil or cold cream or vaseline or tallow—almost any oily substance that will heal the skin.

As to Gloves.

Gloves or mittens of some sort are essential, of course, to a child's comfort. On the other hand, the small girl who wears heavy gloves and keeps her hands in a muff will have unnecessarily tender hands. The gloves should be just thick enough to keep the hands warm, not thick enough to make them perspire. The Eskimos who wear fur clothes always have a slit somewhere in the back of the garment, so that the air can get to the skin and keep it from perspiring.

Woolen knitted gloves, with fingers, are a good choice for the child. These are better than the mitten, with only one compartment for the fingers, for such a mitten makes it difficult to use the hand and is often pulled off, with the result that the hands get chilled and rough.

(Copyright, 1914, McClure Newspaper Syndicate.)

Practical Fashion Hints

By Alice Gibson

The long-waisted and Russian designs are still favored for children. They are easily and quickly made, yet graceful and becoming to the little tot.

No. 7750 is a one-piece dress in long waisted style, closing at the back. It has an inset yoke, a slightly low round neck and an elbow sleeve with an inset cuff.

An inverted plait on each side of the skirt below the shaped belt allows still greater ease of movement.

This model would be attractive in serge, ratine or one of the wool crepes. A wash material could also be used to advantage.

Rather wide soutache belts are smart accessories for these plain little frocks. One of these is quickly made. They are made of cretonne, or flowered silk or linen and are embroidered with a fine silk soutache braid in a soft pretty color that harmonizes with the shade of the dress. The braid is more effective if it is applied on its edge instead of flatly as is usually done. The edges of the girdle are stitched, while one end is pointed and hooks over the other which is left square cut.

The same idea could be carried out in the collar and cuffs of the little dress shown here with very pleasing effect, especially if the material used is dark. To make this dress in size 8 it requires 2 yards of 36 inch material with ⅝ yard of 27 inch contrasting material. The pattern is cut in 5 sizes; 4 to 12.

This Is a Perfect Pattern.

Be sure to state right size, passing the tape around the fullest part of the breast well up under the arms.

It may be obtained by filling out the coupon and enclosing 15 cents in stamps or coin to the Pattern Department of this paper.

COUPON

Name .....

Street and No. .....

City and State .....

Pattern No. .....

Sizes .....

A. E. Force & Co., "The White Store," carry all patterns in stock and the Daily Press recommends that its readers procure them there. They will be furnished by this paper when the orders come direct to us, through A. E. Force & Co.

Some Cookery Suggestions

VARIOUS BEEF STEWS.

STEWED beef may be made with various cuts of meat. The aitchbone, leg, round, shoulder, brisket, chuck, undercut of sirloin, may all be used. Of course the better the meat the better the stew, but by careful cooking the coarsest and toughest parts may become tender.

If you want a rich stew use a quart of water to a pound of meat. This quantity can be increased at any time by adding boiling water.

A Nourishing Stew.

Stewed Chuck.—Take one and a half pounds of chuck, wipe with wet cheesecloth and cut into small pieces. Put in a saucepan, cover with boiling water and boil slowly one and a half hours. Then add one-half cupful of cut carrot, two cupfuls white potatoes, one-half cupful of cut onion, one tablespoonful of salt, one-quarter teaspoonful white pepper and boil a half hour. Add one tablespoonful of flour mixed with a little cold water. Boil five minutes and add one tablespoonful of chopped parsley.

With Seasoning Herbs.

Stewed Beef Neck. — Take two pounds of neck pieces, cut in thick slices and roll in flour that has been seasoned with salt and pepper. Have a bay leaf, one or two cloves, a spoonful each of flour and beef fat. Melt the fat in a saucepan, then add the beef and other ingredients. Brown well on both sides, cover with boiling water and simmer for a couple of hours. Put the meat on a platter, pour the gravy over it and serve.

Served Cold.

Stewed Beef Brisket.—Take several pounds of brisket of beef, scrape clean, and put into a large saucepan. Prepare two carrots, one turnip, two onions, a head of celery, a tablespoonful of salt, a bouquet of herbs and add them to the meat. Tie in a piece of muslin six cloves, twelve peppercorns, six allspice and pour over them three quarts of water. Let all come to the boil and then simmer as slowly as possible for three hours. Take the meat up, remove the flat bones and place it between two dishes, setting a heavy weight on the top dish. Strain the stock, remove all fat and let it boil down to a glaze. When the beef is cold trim it into shape and brush with the glaze.

Anna Thompson.

Daddy's Bedtime Story — Naughty Julius And Little Lame Hugh.

Julius Laughed and Jeered at Hugh.

"THERE is nothing more dreadful to my mind," said daddy, "than a little boy who is mean to other children not so big and strong as he is. I once knew a little boy like that and will tell you about him this evening.

"The little boy's name was Julius. Not only was he a very cruel little boy, but he was very naughty in every way, and was a sad trial to his mother and daddy.

"A family came to live one day in the house opposite where Julius lived. The house had been vacant for a long time, so Julius was delighted when he found he was to have neighbors. What was his disappointment, though, to find that the family opposite consisted only of a mother, daddy and a little sick boy named Hugh. He was cross when he saw Hugh's little pale face at the window opposite. He would laugh at him until he saw the tears trickle down Hugh's face and he would turn away from the window.

"One day Julius' mother came to him and said, 'Julius, it is very cruel to make fun of a little sick boy, and I will tell you what is the trouble with Hugh.

"'Well, Hugh had his right foot frozen last winter, and he has had to have it taken off. Today he is going out for the first time on his crutches,' concluded his mother.

"Julius kept very quiet, but inwardly he was planning something very mean to do. He waited around for some time, and still no sign of Hugh. At last he saw him, so he shrieked from the window, 'Hello, tenderfoot!'

"Hugh was bound he would be brave, so he beat back the tears. Julius rushed downstairs and out into the street.

"Just at that moment a fast motorcar came along. Julius did not see it, but Hugh did, and as his little voice was too weak to rise above Julius' laughter he hobbled on his crutches and pulled Julius out of the way just in the nick of time. Oh, how frightened Julius was! And his escape from some terrible injury seemed marvelous.

"In a flash he saw what it would have meant to him to have no football, no skating, no sports, and the little crippled Hugh he had laughed at and who had so much to bear had saved him.

"Hugh forgave Julius, and they became fast friends from that time, and Julius never forgot that Hugh had saved his life.

"And, to the great comfort of his mother and daddy, Julius grew up to be a very fine boy, and never again was he cruel, for he saw how awful it was."

ADVERTISE all your Wants, To Let, For Sale, Boards, Personals, etc., in The DAILY PRESS. 1c A WORD

ANTI-SUFFRAGE

Conducted by Plainfield Branch New Jersey Association Opposed to Woman Suffrage.

In the Daily Press "Votes for Women" column, the executive secretary of the New York Consumer's League is quoted as saying: "After all, isn't the opinion of such women, who have been wrestling for years with social problems and have had wide experience with Legislatures, of more value than the opinion of the opposition, who, with but few exceptions, have had no experience in social or allied work?"

Permit me to say that in the first place such wholesale statements, which cannot be substantiated, are childish, as well as unjust, and really fail their purpose, when it is remembered that different sections of the party quoting them, urge all their members to sign one or the other of the following pledges:

"The Pledge of 'Will and Won't.'
of the
Woman's Political Union.

I hereby promise that:

1.—I will give what I can and do my share of the work to gain Votes for Women.

2.—I will not give either money or services to any other cause until the women of New York State have been enfranchised.

Signature .....
Address .....
Date ....."

The National Woman Suffrage Association has been and is distributing the following slip, which it urges all suffragists to use in reply to all appeals sent to them for money:

"Until women are enfranchised, efforts to ameliorate social conditions can be at best but crippled. Therefore, I have decided to give such time and money as I can spare to those causes only that will bring about the political freedom of women."

The Association tells its members that this slip, "if used in large numbers will have a marked effect," and "will serve for propaganda."

Following your usual well-known fair mindedness, will you kindly make space for the following list.

In conclusion I would say that the names contained in it but represent thousands of earnest welfare, social and philanthropic workers, but no claim has yet been made by the "antis" that "with but few exceptions" they belong in thir ranks.

Thanking you for your courtesy and your space,

Yours very truly,
REINA A. LAWRENCE.
Jan. 3rd, 1914.

Mrs. Arthur M. Dodge, president National Association Opposed to Woman Suffrage is:

President Federation of Day Nurseries; president of Day Nurseries of New York city, (95 nurseries); Member Board of Child Labor, Metropolitan Auxiliary; vice-president, Legal Aid Society; director of Public Education Association; hon. pres. Needlework Guild, N. Y. Branch, (started this and was president for ten years); chairman of philanthropy, Woman's State Board, World's Fair.

Miss Alice H. Chittenden, president N. Y. State Association Opposed to Woman Suffrage, is :

Commitee of Child Labor, Connecticut; member Legislative Committee of Consumers' League, N. Y.

Mrs. Kate Waller Barrett, National president, of 78 Florence Crittenton Missions for Unfortunate Girls.

Mrs. Barclay Hazard, vice-president Woman's Municipal League, N. Y.; chairman, Board of Managers Florence Crittenton Mission; only woman member "Committee of Fourteen" (a vice commission); assists Miss Smith in Woman's Night Court.

Mrs. Edward R. Hewitt, president of Woman's Municipal League, N. Y.; vice-prseident Society for Improving Condition of the Blind.

Miss Eleanor G. Hewitt on many committees at Cooper Union, (a much larger philanthropic institution than Hull House, Chicago).

Mrs. Robert McVickar, member Executive Council Consumers' League, was its president in 1911.

Mrs. George C. Riggs (Kate Douglas Wiggins), first vice-president, Kindergarten Association, N. Y.; founder of Free Kindergarten System in California.

Mrs. Henry Seligman, chairman Immigration Courts Committee; director Woman's Municipal League, Committee Florence Crittenton Mission.

Mrs. Everett P. Wheeler, trustee Union Settlement; vice-president Woman's Auxiliary of Civil Service Reform Association.

Dr. Emma Walker, clinical assistant, Hospital for Ruptured and Crippled; lecturer, Society of Sanitary and Moral Prophylaxis, etc.

Mrs. Francis P. Kinnicuth, responsible for agitation 20 years ago for street cleaning improvement. It was through her influence Col Waring was appointed. At her petition the street cleaning department was put on a basis with fire and other municipal departments.

Dr. Lucy A. Bannister, member Woman's Department Civic Federation.

Mrs. Fritz Achelis, twenty years active member Brooklyn Society for Prevention of Cruelty to Children; vice-president Young Women's Christian Association.

Mrs. H. C. Backus, director Colored Orphanage; chairman Woman's Municipal League, (Murray Hill Branch).

Mrs. John A. Church, director St. Luke's Home for Aged Women; member of Manhattan Trade School for Girls.

Miss Minnie Bronson, special agent U. S. Bureau of Labor to Investigate Labor Conditions of Women and Children, 19, 7-9; chief of Social Economy, Jamestown Exhibition.

Mrs. Annie Nathan Meyer, chief founder of Barnard College, always a trustee; trustee of Free Public Libraries for many years.

Miss Mabel Boardman has taken the place of Miss Clara Barton as head of Red Cross Work.

Miss Emily P. Bissell, introduced Red Cross Stamp.

Miss Nelson H. Henry, chairman of Woman's Industrial Exhibition.

Mrs. Schuyler Van Rensselaer, first president Public Education Association.

Miss Annie C. Maxwell, superintendent Presbyterian Hospital School of Nursing.

Mrs. Otto Kiliani, one of founders of Home for Foreign Governesses.

Flemington.

The engine on the Flemington Branch of the Lehigh Valley Railroad became stalled at Flemington Junction about 4 o'clock yesterday afternoon while shifting a coach on a switch. Automobiles were pressed into service to carry passengers between Flemington and Flemington Junction for about two hours until another engine arrived.

Grand View Grange No. 24 will initiate five candidates Wednesday night.

—It is wiser to know what a thing ought to cost before buying it; and ad-readers usually do know this.

NO REASON FOR IT.

When Plainfield Citizens Show a Way.

There can be no reason why any reader of this who suffers the tortures of an aching back, the annoyance of urinary disorders, the pains and dangers of kidney ills will fail to heed the words of a neighbor who has found relief. Read what a Plainfield citizen says:

Mrs. E. Dorflinger, 400 Clinton avenue, Plainfield, N. J., says: "The first symptom of kidney trouble in my case was a dull, heavy pain in my back and head. This was followed by a tired, languid feeling and I knew that my kidneys were gradually giving out. I saw Doan's Kidney Pills advertised and getting a box at Randolph's drug store, I began using them. Before long I improved and I continued until I was cured. I hold just as high an opinion of Doan's Kidney Pills now as when I gave my former testimonial. The cure they made has been permanent."

For sale by all dealers. Price 50 cents. Foster-Milburn Co., Buffalo, New York, sole agents for the United States.

Remember the name—Doan's—and take no other.—Adv.

COAL DEALERS.

TenEyck & Harris
Dealers in
LEHIGH VALLEY COAL.
Office Rowley's Drug Store, 216 W. Front St. Tel. 2081-J-2.

Kindling and Grate Wood.
Prompt deliveries. Orders received at
89 SOMERSET STREET.
JOHN MOBUS.
P. O. Box 320. Telephone 10-F-49

TenEyck & Kelley
COAL
141 South Ave. Tel. 11

W. MEYERS & SONS
COAL
COKE AND WOOD
Office tel. 1152-w. 121 Watchung Av
Yard tel. 1911-w
4th and Washington Sts.

HOTELS.

HOTEL WALDORF
HENRY WINDHAM, Prop.
EAST FRONT STREET.
Gottfried Krueger's Extra Beer on draught. Imported Wines, Liquor and Cigars. Hotel accommodation and private Dining Room.

HOTEL SOMERSET
Newly Painted and Papered throughout. Table Board and rooms by Day or Week.
Piel Bros. and Kruger's Beer on draught.
W. G. FEASTER, Proprietor.
97 Somerset Street. Tel. 991

WEINMAN'S CAFE
GENERAL NEWS TICKER.
Stock quotations
Up to the Minute.
'PHONE 1527.

NEW JERSEY CENTRAL

TRAINS LEAVE PLAINFIELD.

For New York—2.10, 3.41, 5.08, 5.40, 5.52, 6.27, 6.55, 7.22, 7.26, 7.41, 7.44, 7.55, 7.58, 8.12, 8.30, 8.36, 8.42, 8.59, 9.29, 9.55, 10.26, 11.27, 11.52 a. m.; 12.34, 12.58, 1.44, 2.25, 2.39, 2.55, 3.12, 3.48, 4.13, 4.36, 5.39, 6.25, 6.47, 7.41, 8.27, 9.27, 9.30, 10.15, 10.36, 11.43 p. m. Sunday—2.10, 3.41, 5.40, 7.23, 7.58, 8.52, 9.34, 9.40, 10.37, 11.52 a. m., 12.39, 12.58, 1.28, 2.09, 2.23, 2.55, 3.17, 4.29, 5.34, 6.57, 7.14, 8.13, 8.27, 8.35, 9.27, 10.28, 10.36 p. m.

For Newark—5.08, 6.27, (7.05 through train to Newark), 7.41, 8.36, 9.29, 10.26, 11.27 a. m., 12.34, 12.58, 1.44, 2.39, 2.55, 4.13, 4.36, 5.39, 6.25, 6.47, 7.41, 8.27, 9.30, 10.36 p. m. Sunday—7.23, 8.52, 9.34, 10.37 a. m., 12.39, 12.58, 1.28, 2.09, 2.55, 3.17, 4.29, 5.34, 7.14, 8.13, 9.35, 9.27, 10.36 p. m.

For Easton, Bethlehem, Allentown and Mauch Chunk—518, *8.06, 9.44, 11.27 a. m.; 2.00, 5.24, (5.44 Allentown and Mauch Chunk), (6.59 to Easton) p. m. Sunday—5.19, 10.32 a. m.; 1.58, (5.44 Allentown and Mauch Chunk), 7.05 p. m.

For Wilkesbarre and Scranton—5.18, 9.44 a. m., 5.44 p. m. Sunday—5.19, 10.32 a. m., 5.44 p. m.

For Red Bank, Long Branch and Asbury Park, etc.—3.41, 8.12, 11.27 a. m., 12.34, (12.58 Red Bank only), (3.12 Red Bank only), 4.36, 6.25, 8.27, 11.43 p. m. Sundays—8.41, 8.52 a. m., (2.09 Red Bank only), 3.17, 8.35 p. m.

For Atlantic City—3.41, 9.29 a. m., (12.34 Saturdays only), 3.12. Sunday—9.40 a. m., 1.28 p. m.

For Philadelphia—6.38, 7.39, 8.45, 10.43, 11.53 a. m., 12.42, 1.54, 2.45, 5.12, 6.44, 8.47, 9.46, 10.48 p. m., 1.20 a. m. Sunday—8.45, 9.29, 9.57, 10.39, 10.43, 11.41 a. m., 12.42, 1.44, 2.45, 3.42, 4.39, 4.56, 5.39, 6.39, 6.44, 8.47, 9.46, 10.55, 11.54 p. m., 1.20 a. m.

For Baltimore and Washington. Daily—8.45, 10.43 a. m., 12.42, 2.45, 6.44 p. m. *Except Mauch Chunk.

12 21 13

HODGE'S PHARMACY
Y. M. C. A. BUILDING.
BELLE MEAD SWEETS
Telephone 68.

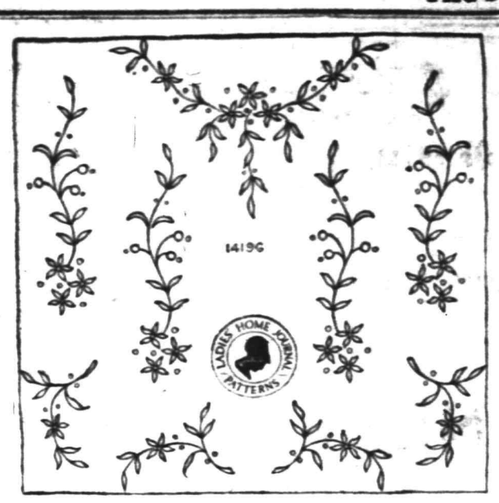

Simple Flower Sprays.

A touch of hand embroidery, no matter how simple the design may be, not only adds greatly to the appearance of an article, but it gives a charm of individuality. One can, with very little trouble, time and expense, embroider many acceptable gifts suitable for one's self or for fairs or bridal showers. These attractive sprays are so simple that they can be developed in a few minutes, and yet will be very effective for the amount of work required.

The flowers and leaves should be carried out in heavily padded solid work and the dots in solid work or eyelets, using fine white mercerized cotton.

These sprays are appropriate for embroidering lingerie waists, dresses, negligees, stockings, underwear, neckwear, children's dresses, infant's coats and bonnets, as well as baby-pillows and many novelties. They may be separated or combined in any way desired.

Nine sprays are included in the pattern: 1, six and one-half by four and one-half inches; 4 one and one-half by six inches and 4, two and three-uarters by two inches.

Pattern number 14196, will be supplied to readers of the Daily Press for 10 cents.

THE CIRCUS IS HERE!

GET YOUR TICKETS

Eight hundred Plainfield girls took advantage of the offer made a few months ago by the Plainfield Daily Press through which they secured the "Mother's darling and Nurse Marie" paper dolls. The Press was complimented on all sides for furnishing that delightful family, and because of the great interest, the publishers have been seeking some other equally attractive cut-out for the young people. We have found it in

DING-A-LING CIRCUS

the most original and attractive article of the kind that has ever been put on the market.

DING-A-LING CIRCUS comes on a big sheet of linen, and contains ALL OF THE WELL KNOWN ANIMALS found in the menagerie of the big circus, ready to cut out and paste so that they will practically be indestructible. Then there is a CIRCUS CAGE, drawn by two horses, TWO CLOWNS, and last but not least, TWO DOLLS, a boy and a girl, which can be cut out, sewed together, and then stuffed, so that they will stand up and view the animals which will make a

PARADE THIRTY FEET LONG

if they are spaced a foot apart. There are admission tickets, a big banner with the name of the circus, and natural history lectures telling all about everyone of the animals in the circus.

HOW TO GET THE CIRCUS

Cut out the admission ticket which will be found in today's Plainfield Daily Press, and bring it with only 48 cents, the actual cost of handling and distribution, to the Daily Press office, and get the two dolls, the parade wagon, all the animals, printed in life-like colors on everlasting cloth, all the admission tickets, lectures, and other things which go to make this the most remarkable offer ever made to the young folks by a Plainfield newspaper.

DING-A-LING CIRCUS
SEASON TICKET
ADMIT ONE
TO MAIN TENT AND ALL SIDE SHOWS
DON'T BE LATE!
RINGSIDE BOX SEAT

Present Above Ticket and 48c (By Mail 5c Extra)
AT THE OFFICE OF
The Plainfield Daily Press

And own the DING-A-LING Circus

17 Fascinating Lectures on Natural History

Lions, Tigers, Elephants, Zebras, Bears, Monkies, Gorillas, Moose, Alligators, Leopards, Rhinoceros, Wolf, Kangaroo, Buffalo, Camel, Hyena, etc.

2 Funny Clowns and Little Bill and Betsy.

FORETHOUGHT

or care for the future should be your watchword for the new year. Forestall all uncertainties by placing your insurance with us.

This agency is the recognized leader in this vicinity.

REAL ESTATE LOANS RENTS
GEO. M. CLARKE CO. Babcock Bldg. Telephone 205 Plainfield
INSURANCE OF ALL KINDS.

TRY A PRESS WANT AD

SCOOP HAS SURE GONE TO THE DAWGS

IN THE SPORTING SPOTLIGHT

ALL THEY WANT IS OPPOSITION

N. P. H. S. Girls Draw up a Tentative Agreement for Interscholastic Series.

NOW UP TO LOCALS

Many Concessions Granted by the Boroughites in An Effort to Bring About a Three Game Series With the Plainfield High School Girls.

Following a disagreement between the managers of the Plainfield and North Plainfield High School girls' basketball teams the latter team met yesterday and after much discussion decided to compromise with their opponents. Two games have already been arranged by the managers and the agreement was the same as last year, one game on each court and a third if necessary on neutral grounds.

Now, the P. H. S. manager states, that the financial end of the deal on her court is bound to be a failure and wanted to change the arrangements and play all games on the Y. M. C. A. court and share the proceeds equally. Miss Spencer protested against this, stating that in previous years this had always been the custom and that no such agreement had ever been put up before by any former P. H. S. manager, and also that one game must be played in Saengerbund Hall.

Miss Spencer called a meeting of the squad yesterday afternoon to decide the question and the majority of the squad favored the original plan and it was decided upon after a heated discussion, to submit the following compromise to Plainfield: "The game on Jan. 23 to be played in Saengerbund Hall, Plainfield getting one-thir of the proceeds. The game of Feb. 27 to be played in the P. H. S. gymnasium, the home team keeping two-thirds of the receipts. The third game, if necessary, will either be tossed for or played on the Y. M. C. A. court, the proceeds being divided evenly." This proposition will give both teams larger receipts all around and if Plainfield will not agree to the original arrangement with these financial compromises the borough maidens will have good grounds for claiming the city championship without playing. (So says the N. P. H. S. correspondent.

WESTFIELD CHURCH LEAGUE REVERSES BOWLING SCHEDULE

Owing to the fact that all the Methodist games of the Westfield Sunday-school Athletic League bowling tournament have been eliminated the schedule of games has been revised as follows:

Jan. 9—Trinity vs. Presbyterian.
Jan. 16—Presbyterian vs. Baptist.
Jan. 23—Trinity vs. Congregational.
Jan. 30—Presbyterian vs. Congregational.
Feb. 6—Congregational vs. Baptist.
Feb. 13—Presbyterian vs. Trinity.
Feb. 20—Baptist vs. Presbyterian.
Feb. 27—Congregational vs. Trinity.
March 6—Baptist vs. Trinity.
March 13—Congregational vs. Presbyterian.

WILL ISSUE CHALLENGE.

As soon as the North Plainfield High School inter-class league has been settled by the game between the Juniors and Sophomores, the Senior Class A. A. has decided to challenge the winners to a contest for the class championship of the school.

Queries, Comment and Answers

Sporting Editor:

Query—If I get a wagon wheel, an automobile wheel or any kind of a wheel to go around without any kind of power, say, making sixty revolutions a minute, would that be worth anything to me Also if I have hundreds, such as inventions big and small, could I get a position of Mr. Edison. These questions may seem foolish, but if I had a chance and material like the other fellow, say, there would be nothing to it except the money. B. L. G.

Answer—Turn your whole tale of woe over to Thomas Edison. His address is East Orange, N. J.

Sporting Editor:

Query—Is there any premium on a penny of 1809? N. G. F.

Answer—A Turban head penny of 1809 is worth forty cents.

Sporting Editor:

Query—What is a half cent of 1796 worth with a Liberty cap? C. S. P.

Answer—Your coin will bring $12 at the present time.

Sporting Editor:

Query—Will the swimming pool in the new addition to the Plainfield High School be open to the public in general or to school children alone? K. S.

Answer—What provision the city will make for the public as far as the new pool is concerned remains to be seen. As far as we know it will be used only by Plainfield High School pupils.

Sporting Editor:

Who is the best bicycle sprinter in Plainfield and North Plainfield? K. T. E.

Answer—Opinions differ on this subject and as match sprints are rarely held in this section we are not able to decide the question for you.

Sporting Editor:

Query—A says it is possible to construct a flag pole, about sixty feet in heighth, of concrete. B says it is impossible. Who is correct? N. D. P.

Answer—There is a flag pole in the Hillside Cemetery constructed of concrete with a steel rod up the center for a support and they are being manufactured daily.

CITY TITLE GAME ON CHAPEL COURT

Y. M. C. A. and Hope Basketball Fives Scheduled to Meet for Second Time.

City championship play will be resumed in Hope Chapel tonight when the Hope Chapel and Y. M. C. A. basketball teams meet in the second of a series of contests scheduled to decide the title holder. Although neither team has given out its proposed lineup for the second game it is expected that the same players who took part in the first encounter, with possibly two exceptions, will be on the court tonight.

Former Captain Brynairski, of the Y. M. C. A., will be among the missing, and George Townley, formerly of N. P. H. S., will wear an Association uniform. The Chapelites have the edge on the series to date and with the game tonight booked for the home court prospects of a title are considered unusually bright in the Hope camp.

Coach Jack Martin is harboring some surprises for those who witness the game tonight and he has stated that some new players will probably adorn the Hope battle front when the game opens. Both teams have held several practices during the week and are in the pink of condition for the contest. Eugene Lidgate will referee and Frank Rimmer is the umpire.

The teams will lineup as follows:

Y. M. C. A.	HOPE CHAPEL.
Moulton	T. Heron
forward	
McNamee	J. Heron
forward	
Gavett	Doig
centre	
Glover	G. Snyder
guard	
Farmer	Leighs
guard	
Townley	A. Snyder
guard	

"FIGHTING MILLIONAIRE" WILL BE GUEST OF HONOR

Paris, Jan. 10.—Georges Carpentier, the heavyweight champion pugilist of Europe, and the idol of the French sporting public, is to be given a big "blow-out" in Paris next Monday on the occasion of his twentieth birthday anniversary. In view of his remarkable achievements in the ring it is difficult to realize that Carpentier is still in his teens. It is not so difficult to understand, however, when it is remembered that he began his career as a fighter at the early age of twelve years. At that time he weighted but 75 pounds and was known as the "Little Demon." At the age of 13 he was proclaimed the *amateur bantam champion of* France. One year later he won the feather weight title and in the same year he added the lightweight championship to his other honors. In 1912 he took the European middleweight championship from Jem Sullivan and then he began cleaning up the heavyweights. His latest victory was his decisive win over Bombardier Wells, the big Britisher. In this and other of his recent fights Carpentier showed a complete change of style from that which he displayed in the early part of his career. Formerly it was perfectly apparent to every spectator that he fought for the love of fighting. He smiled from gong to gong and never sought to avoid punishment if by taking his medicine he could give a larger dose of the same stuff to his opponent. But now it is evident that he regards the game as a business. The old smile is missing and he is cool and calculating in the ring. What he has lost in youthful enthusiasm he has gained in a better knowledge of the science of the game.

STONEWALL DEFENSE WAS RESPONSIBLE

Boro Team, Strengthened in the Guard Department, Swamped Alumni

The North Plainfield High School girls' basketball team "came back" and swamped the strong alumni team in Saengerbund Hall last night by the score of 17 to 2. The game was featured by many fouls committed by the school girls, but the "grads" could find the basket from the foul line but twice. Marjorie Burtis did all the scoring for her team in the first half and Miss George made one point which was all that the Alumni was credited with. The half ended with the score 5 to 1.

In the second half, Miss Burtis again did the bulk of the scoring getting four field goals and two fouls while her team-mates tallied but one basket.

The work of the school guards was the main feature and they kept their fast opponents from making any field goals during the entire game. Miss George again made a foul count and this ended the alumni's scoring. In the first game the school team was swamped by a large score, but at that time Miss Smith played as an opponent instead of holding down a guard position.

N. P. H. S.

	G.	F.	P.
Miss Burtis, f	6	3	15
Miss Spencer, f	1	0	2
Miss Douglas, c	0	0	0
Miss Debele, g	0	0	0
Miss Smith, g	0	0	0
	7	3	17

ALUMNI.

	G.	F.	P.
Miss George, f	0	2	2
Miss Steiner, f	0	0	0
Miss McAuliffe, c	0	0	0
Miss Mair, g	0	0	0
Miss Doughty, g	0	0	0
	0	2	2

Summary—Time of halves, 15 min.; referee, Chandler; timers, *Miss Day and Conroy*; scorer, Burner.

Score by halves:

N. P. H. S.	5	12	17
Alumni	1	1	2

BASEBALL NOTES

Catcher Leslie Nunamaker, of the Red Sox, is spending the winter in hunting and fishing on Cape Cod.

Manager Finn, of the Memphis Southern League team, is trying to put over a trade with Minneapolis for Frank Delehanty.

Joe Tinker is making arrangements to take his Chicago team of the Federal League to Beaumont, Texas, for spring training.

Pitcher "Slim" Harrah, the star slabber of the Kansas League, has been signed by the Victoria Northwestern League club. Harrah! Harrah!

Manager George Stallings, of the *Boston Braves*, snipped twenty-five turkeys from his Georgia plantation to the Hub, for the annual dinner of the Boston Winter Leaguers.

After a season as manager of the Indianapolis team, *Mike Kelley is* willing to become a scout for the Cardinals. It's just one durn thing after another for Mike.

The world touring Giants and White Sox will arrive at Monte Carlo on February 12. But fence busting and bank busting, they should remember, are altogether different things.

In a recent newspaper article Eddie Collins, of the Athletics, paid tribute to Ty Cobb as follows: "Take it from one who knows, there is only one Cobb. All the rest are imitations."

From *all accounts the new Federal* League intends to raid the National League of players all along the line, while apparently no effort is being made to induce American League players to jump.

Ball players are an ambitious lot. Governor Tener, of Pennsylvania, was a ball player in his younger days, and Dr. Bert Daly, formerly of the Phillies, has now been elected mayor of Bayonne, N. J.

N. P. H. S. FRESHIES LOST OUT IN SWIFT ENCOUNTER

The North Plainfield High School Freshman basketball team went to Dunellen last night and lost a fast and exciting game to the Monarch A. C. five, the final score being 39 to 27.

K. Dealaman was high point man for the Dunellenites, getting six baskets and one foul, with Teeling a close second with ten points. For the boroughites, Captain Force had a big night, securing eleven of his team's twenty-seven points.

The score:

MONARCH A. C.

	G.	F.	P.
Barto, f	2	0	4
A. Dealaman, f	1	0	2
Teeling, f	5	0	10
Day, c	2	0	4
Frederick, g	3	0	6
K. Dealaman, g	6	1	13
	19	1	39

N. P. H. S. '17.

	G.	F.	P.
Denny, f	1	0	2
Force, f	5	1	11
Seidel, c	2	0	4
Doty, g	3	6	6
Willett, g	2	0	4
	13	1	27

Summary: Time of halves, 20 min.; referee, LaRue; umpire, Hebert; scorer, Boos.

Score by halves:

Monarch	20	19—39
N. P. H. S. '17	15	12—27

WITH THE BOXERS

The intercity bouts between New York and Boston amateur boxers will take place in Boston this month.

New Haven promoters have put up the bars against heavyweights. The Willard-Rodel muss is the answer.

Terry McGovern and his old rival Joe Bernstein are now doing a boxing act together in the variety theatres.

Leach Cross believes that his victory over Bud Anderson entitles him to meet Willie Ritchie for the lightweight crown.

Tommy Burns, former champion and now manager of Arthur Pelkey, is trying to induce Gunboat Smith to give Pelkey a return match.

Ray Bronson must be ready for the scrap heap when Holberg, the Danish lightweight, can defeat him in a 20-round bout.

Carl Morris drew down something over $5,000 for three months' engagements in the ring last year. Nice money for appearing in the ring.

K. O. Brown has been forced to pass up several bouts on account of stomach trouble. He has offers to meet Ad Wolgast, Joe Mandot and Joe Azedo.

Gilbert Gallant, the Chelsea lightweight, will make his first appearance in the West on January 16, when he will mix with One-Round Hogan in Salt Lake City.

HIGH SCHOOL FRESHMEN WENT TO WESTFIELD

The Plainfield High School freshman class held a strawride to Westfield last night, meeting at the home of Miss Edith Little. Refreshments were carried along in the wagon.

Those who made up the party are the Misses Elizabeth Manning, Doris Satels, Irma Waldorf, Hazel Waldorf, Jenie Bremble, Edith Little, and Wallace Zimmerman, James Noonan, Elwood Waller, Roscoe Blanchard, Ogden Lindzey and Robert Pollock. The chaperones were Mr. and Mrs. Harry Little, Jr.

MT. ARARAT TEAM BOWED TO LOCALS

P. H. S. Boys Return to Old Time Form and Trim Rivals on Westfield Court.

Playing in the best form displayed so far this year, the Plainfield High School boys' basketball team defeated the Westfield High School team on the latter's court last night by the score of 32 to 21. The game was fast and exciting throughout, there being but five fouls called during the game, four on Plainfield and one on Westfield.

Marsh started the scoring by dropping in a basket for his team after a few minutes of play. The first half ended with the score at 18 to 12.

The second half started with a rush, Westfield scoring the first two baskets but the Plainfield boys soon woke up and gradually drew away until the final whistle blew ending the game with the score at 32 to 21 in Plainfield's favor.

Snyder starred for the Plainfield team, scoring six pretty baskets. Ewing was the high score man for Westfield with three goals and one foul.

The score:

P. H. S.

	G.	F.	P.
Hetfield, f	4	0	8
Peacock, f	1	0	2
Snyder, c	6	0	12
Sminck, g	0	0	0
Rosenson, g	2	0	4
	16	0	32

W. H. S.

	G.	F.	P.
Ewing, f	3	1	7
Day, f	1	0	2
Pearsall, c	1	0	2
Sisserson, g	2	0	4
Randall, c	1	0	2
Marsh, g	2	0	4
Barnes, f	0	0	0
	10	1	21

Score by halves:

P. H. S.	18	14	—32
W. H. S.	12	9	—21

Summary: Referee, Patch; scorer, Campbell; timer, Smith.

FIVE TIMES THESE RIVALS HAVE MET ON THE COURT

Playing the fifth game of the season with the W. F. A., of Bound Brook, the Scotch Plains Parish House second team went down to defeat to the tune of 36 to 22 on the Bound Brook court last night.

Wall easily led for the W. F. A. with eight field goals to his credit, garnering seven in the last half. Marston upheld the visitors and with ten points with the Saunders brothers tied at six points apiece.

The score:

S. P. PARISH HOUSE SECONDS.

	G.	F.	P.
T. Saunders, f	3	0	6
K. Saunders, f	3	0	6
Hall capt., f c	0	0	0
Anson, g	0	0	0
Marston, g	2	6	10
Jesperson, g	0	0	0
	8	6	22

W. F. A.

	G.	F.	P.
Wall, f	8	0	16
Johnston, f	4	0	8
Smedley, c	3	0	6
Schure, g	3	0	6
Smith, g	1	0	2
Pruhe, g	0	0	0
Vosseler, f	0	0	0
	19	0	38

Score by halves:

S. P. Parish House	5	17	—22
W. F. A.	14	24	—38

Referee—Mathiews.

ITEMS OF INTEREST TO Y. W. C. A. MEMBERS

The song service tomorrow afternoon at 4 o'clock will be in charge of the Kitchi Kimiwan Camp Fire. A cordial invitation is extended to all women and girls of Plainfield to be present at this informal service. The open fire is lighted at 4 o'clock, and the singing and reading by its light make the service homelike and pleasant. Tea is served at 5 o'clock.

On Monday evening at 8 o'clock the Glee Club will meet to rehearse in preparation for their appearance at the annual meeting. All members are asked to be present.

The annual meeting of the Association will be held on Monday night, January 19, at 8 o'clock. Reports of the year's work will be heard, and an exhibit of the work of the classes will be open for inspection, registration.

On Monday, January 26 a party will be held for all members of the Association who have been in classes this term and all of those who would like to join classes in the new term which will open the first week in February.

A new Bible class of school girls has been organized and its meeting on Thursday afternoons at 4 o'clock. This class is composed of girls from twelve to sixteen years of age, and the class is studying "Jesus, the Man of Galilee." All girls are invited to join it.

The meeting of the membership committee called for Thursday, January 15, has been postponed to January 22, so that the committee members may attend the New York conference.

The fourth annual conference of the Northwestern Territorial Committee of the Y. W. C. A. will be held in New York on Wednesday, Thursday and Friday of next week. The Northeastern Territory includes the States of New York, New Jersey and New England, and their work is directed by a committee whose offices are in New York. Delegates come from all over the territory, and the exchange of ideas, discussion of problems, and the splendid addresses presented at this conference make a most helpful program. The sessions are held in the National Y. W. C. A. building, 600 Lexington avenue, and a cordial invitation is extended to all who are interested in association work to be present at the meetings and receptions. Details of the program may be secured at the local association.

The Owaissa Camp Fire has a new guardian in Miss Mary Line, and a meeting of the Camp Fire is called for Thursday evening, January 15.

The annual gymnasium exhibition will be held in the Y. M. C. A. gymnasium on Friday evening, January 30, at 8 o'clock.

—The habit of thrift would, eventually, lead a housewife to become an ad-reader. But the habit of ad-reading quickly leads to the habit of thrift.

WHEN WINTER WINDS BLOW

hard against you you will then appreciate the merits of the easy running Reading Standard bicycle. The bearings and adjustments are so perfect that the exertion necessary to move it is reduced to a minimum. And it is the handsomest wheel made. We are selling them at prices that are a temptation to the cycler.

LEO ZEISEL

Bicycles, Sundries, Musical Instruments and Sporting Goods.
Temporary at 328 W. Front St.

Will remove on or about April 1 to our new store at 222 West Front street, next to Proctor's.

NEWS OF INTEREST IN THE PLAINFIELD BUILDING WORLD

Plainfield First City of Size in East, in Building

1913 Figures Show Remarkable Condition—Nearly $1,000,000 Worth of Permits Issued Last Year—Excelled 1913 by From Ten to Fifteen Per Cent.—Second Ward Leads With Over $300,000.

Probably $1,000,000 was spent in building in the City of Plainfield during the year 1913. Permits issued by Building Inspector T. O. Doane during the year totaled $938,236, and work which was started under permits granted in 1912, undoubtedly would bring the total figure up well above the million mark. The compilation of the figures, made for the Daily Press building page is probably the first of the kind ever made in the city, and the proportions reached are much greater than the casual observer of such work in the city ever dreamed of. During the year Chief Doane granted 320 permits, of which 224 were for new buildings, seventy-one for alterations and five for gasoline tanks. The Second Ward led in the total amount of money involved in construction, as well as in the number of permits granted, the figure for the former being $309,422, and the latter 121 new buildings sixteen alterations and three gasoline tanks.

Plainfield has had more buildings erected during the year than any other city of the same size on the Atlantic Coast, according to a statement from a New York firm that makes a specialty of gathering building news which is printed in pamphlet form for the use of subscribers who are members of the various building trades, so that they can keep posted on where and what kind of buildings are being erected. From the total amount of money involved in enlarging the Queen City of the East, it appears as though some of the residents of the town have the "Do It for Plainfield" spirit in their hearts as well as minds.

A summary for the year ending December 31, 1913, of the estimated cost of new buildings and alterations, month by month, follows:

FIRST WARD.

	New	Alter.	Total
Jan.	$ 49,525	$ 2,100	$ 51,625
Feb.	38,875	400	39,275
Mar.		450	450
Apr.	11,150	200	11,350
May	14,090		14,090
Jun.	6,700	2,400	9,100
July	48,450	1,375	49,825
Aug.	3,000		3,000
Sep.	12,025		12,025
Oct.	2,250	1,400	3,650
Nov.	1,450	1,000	2,450
Dec.	20,100		20,100
Total	$207,615	$ 9,325	$216,940

SECOND WARD.

	New	Alter	Total
Jan.	$ 9,030	$ 3,400	$ 12,430
Feb.	17,300	200	17,500
Mar.	25,700	500	26,200
Apr.	39,750	1,200	40,950
May	3,650	7,970	11,620
Jun.	25,415	892	26,307
July	33,800	450	34,250
Aug.	9,350	250	9,600
Sep.	11,075	1,610	12,685
Oct.	22,350	2,150	24,500
Nov.	80,080	1,500	81,580
Dec.	11,550	250	11,800
Total	$289,050	$20,372	$308,422

THIRD WARD.

	New	Alter.	Total
Jan.	$ 19,200		$ 19,200
Feb.	10,800	$1,050	11,850
Mar.	27,400		27,400
Apr.	41,900	200	42,100
May	9,000		9,000
Jun.	30,531	13,500	44,031
July	35,100	24,875	59,975
Aug.	2,240	3,000	5,240
Sep.	5,500		5,500
Oct.	4,600		4,600
Nov.			
Dec.	7,500		7,500
Total	$193,771	$42,625	$236,396

FOURTH WARD.

	New	Alter.	Total
Jan.	$ 3,265	$12,000	$ 15,265
Feb.	14,800	2,800	17,600
Mar.	7,225	7,150	14,375
Apr.	1,050	2,200	3,250
May	13,136	5,500	18,636
Jun.	33,900		33,900
July		8,500	8,500
Aug.	6,500	8,850	15,350
Sep.	11,455		11,455
Oct.	7,400	6,000	13,400
Nov.	4,150	6,700	10,850
Dec.	697	12,200	12,897
Total	$103,578	$71,900	$175,478

WARDS' TOTALS.

	New	Alter.	Total
1st	$207,615	$ 9,325	$216,940
2nd	289,050	20,372	308,422
3rd	193,771	42,625	236,396
4th	103,578	71,900	175,478
	$794,014	$148,222	$938,236

The building permits, aside from the five gasoline tanks, were:

	New	Alter.	Total
First	44	12	56
Second	121	16	137
Third	36	11	47
Fourth	43	32	75
	244	71	315

Although the Third Ward had the least number of permits granted the amount of money involved in the transactions holds second place on the list.

Some of the larger of the new buildings for which permits were granted are: The Roth building on East Front street, $34,300, issued in July; Floyd T. Woodhull's house on Stelle avenue and Union street, $10,000, issued in June; Samuel T. Carter's residence on Woodland avenue, $16,500; the Smalley-Van Arsdale building, on Park avenue and East Fifth street, $31,000, and Mrs. H. E. Hazen's residence on Franklin place, $12,000. These last three structures, now in the course of erection are all in the Second Ward and permits were issued for them during the month of November. Other higher priced permits which were issued during the year were: O. S. Rogers, frame residence, on West Seventh street, $11,000; Mrs. Mary E. C. Laidlaw, residence, Grant avenue and West Eighth street, $20,000; Morris Rabinowitz's store and tenament house on West Third street, cost about $15,000, and the Astor Theatre which runs from Front to Second streets between Madison avenue and Exchange Alley, $10,000.

Among the alterations and extensions that of the Congregational church leads the list. This costs about $16,000. Others worth mentioning were: S. S. Kresge's store, $12,000; Leo Slonim store on West Front street, $10,000; Charles Sebring's building at 327 and 329 West Front street, $10,000, and the alterations to the residence of Mayor Percy H. Stewart, on West Eighth street, which cost about $20,000. Two permits were issued for these alterations.

The best months throughout the year for each of the wards were: First Ward, July, $49,825; Second Ward, April, $40,950; Third Ward, July, $59,975, and Fourth Ward, June, $33,900. The average monthly amount of money involved in the building trade for the year was about *$78,186.33. The average monthly* total for new buildings was about $66,167.83, while the average monthly total for alterations and extensions was $12,018.33.

In comparison to 1912, the 1913 business excelled in both the new buildings as well as the alterations and extension work, by from ten to fifteen per cent. The worst month during the year for the First Ward was March, when permits for only $450 worth of work were issued. The Second Ward's worst month was August when $9,600 worth of work was permitted. November was the worst month for the Third Ward as there was absolutely no permits for that section of the city issued. A total of $3,250 for the month of April was the lowest that the Fourth Ward received during the twelve months.

LOCAL CONTRACTOR TO BUILD TEN HOUSES IN RAHWAY

Morris Rabinowitz, of Hillcrest avenue, this city, expects in the near future, to undertake the erection of ten houses in and around Rahway. These buildings will be of two styles of which five of each will be built. Five of the houses will be two story structures of hollow tile faced with stucco, casement windows and shingle roof. On the first floor of each there will be but two rooms, a living room at the front and a dining room kitchen at the rear, and a toilet. In the living room there will be open stairways leading to the second story, where three bedrooms will be located. All will be piped for gas.

The bungalow type will be used for the other five; one story in heighth with stucco faced hollow tile walls, casement windows and shingle roofs, containing living room, kitchen, diningroom, toilet and two bedrooms.

The trimmings throughout all the houses will be chiefly of cypress, with white walls and ceilings and North Carolina yellow pine floors. George H. Fisher, Jr., a local architect, drew the plans for the buildings.

REALTY TRANSFERS.

Among the realty transfers filed at Elizabeth this past week the following were for property in this city:

J. Irvin Taylor, of West Eighth street, to William G. Shotwell, of Monroe avenue, property on West Ninth street, Plainfield Land Company, ... $1

Leon M. Livingston, of Grove street, North Plainfield, to Fannie Kohn, of West Fourth street, property on West Third street, thirty seven feet northeasterly of Lee place... $1

William Orchard to E. B. Latham, of Dunellen, property at Hillside avenue, corner Thornton avenue $1

SHERIFF SEBRING ENLARGING BUILDING

Will Spend $10,000 to Improve and Beautify Front Street Property.

Extensive alterations by adding two stories to the present one-story building owned by Sheriff Charles Sebring, of North Plainfield, are being made at 327 and 329 West Front street. The cost of the extension will be about $10,000 and will be completed about May 1.

The extension will have inside measurements thirty-seven feet wide and 130 feet deep, with the possibility that the two upper floors will be extended at the rear thirty feet more. The heighth of the second story ceiling will be about eleven feet while that of the top floor will be about fourteen feet. Access to the top floor will be gained from Central avenue by a fireproof stairway, built on the exterior of the building. This stairway will have a base of stell and treads and risers of bluestone with a metal handrail.

The front portion of the building will be constructed of white glazed bricks with trimmings and window frames of gray limestone, giving an artistic finish to the structure. Three ply Rubberoid roofing will be used.

Steel girders will be used throughout the structure in supporting the different floors. The first and second floors will have several columns placed in the centre to act as supports so as to insure safety in case heavy loads are placed in the front portion of the building.

The Union County Furniture Company, who are now occupying the ground floor of the building, will when it is completed take a lease on the second story, which will be used by that concern as a storage and surplus equipment room. The top floor will be built with the hope that Company K will lease it until the State appropriates and builds them an armory of their own. Although this fact has been considered in the erection of the structure no verification can be obtained from any of the officers of the company.

Mr. Sebring is personally in charge of the work and is having all his work done by men of his own choosing.

BUILDING PERMITS ISSUED

Building permits issued by Inspector T. O. Doane this week has fallen off. Those issued up to yesterday noon are:

S. M. Livingston, of 7 Grove street, permit to build a two and a half story frame dwelling at 907 West Sixth street. Building to have frontage of 29 feet and depth of 43 feet, to cost about $3,800. W. H. Clum, the local architect, drew the plans for the structure. Alfonso Cioci will do the masonry and H. Benson the carpenter work.

William G. Shotwell, of 614 Monroe avenue, permit to erect a one-story frame barn at rear of 846 Stelle avenue. It will have a frontage of 24 feet and will be 20 feet deep. The cost will be about $500. George D. Wilson will have charge of both the masonry and carpenter work.

F. S. Martin, 950 Hillside avenue, *permit to make extensive alterations* to the residence at the above property. The alterations to consist of an extension to the northeast corner and west side of the present structure. The north side extension will have a frontage of thirty-two feet, will be twenty feet wide at the rear and will have a depth of thirty-two feet. The west side alteration will have a frontage of forty-eight inches and will be twenty-eight feet deep. These alterations will be three stories in heighth. It is estimated that they will cost about $15,000. Brazer & Robb, architects of New York, drew the plans for the changes which will be carried out by William Pangborn's Son in the masonry work and Stahl & Kinney in the carpenter work.

$2,000 HOME FOR A. LOMBARDI.

Antonio Lombardi, of Raymond street, is to have, within a short time, a two story Natco hollow tile dwelling erected on his property at 57 Raymond avenue. A concrete foundation will support the walls of hollow tile, faced with white stucco. The building will be covered with a slate roof. On the first floor there will be a living room and a kitchen, the former extending across the entire front and containing an open stairway to the second floor. The kitchen will be in the rear. Two large bedrooms will utilize the space on the second floor. All the rooms will be finished with white walls and ceilings, trimmed with cypress, and floors of yellow pine. The stairway leading from the first to the second story will be built of cypress. The cost will be about $2,000 and when completed the house will be occupied by the owner. Contracts have not been awarded as yet. George H. Fisher, Jr., drew the plans for the building.

—Advertise in the Daily Press.

NEW HOUSE TO BE ERECTED BY MRS. BERTHA LIVINGSTON

Mrs. Bertha Livinston, of Grove street, North Plainfield, is to have a single family two and a half story frame and stucco dwelling erected on her property at the corner of Lee place and West Fifth street, which will cost about $4,000.

The foundation of the building will be of concrete and the side walls of a light colored stucco finish. Red cedar shingles will be used on the peaked roof. There will be a large front veranda upon concrete piers. The roof of the porch will be supported with square piers of concrete and by columns of cypress. The exterior will be of a cream color stucco with trimmings and window frames of white. At the north corner and southwest sides of the structure two large bay windows will be built.

To the right of the entrance hall is a library with a bay window and two entrances at the rear, one to the kitchen and the other to the second floor stairway. The kitchen, which will be equipped with coal and gas ranges, a dresser and a white enameled sink. In the butler's pantry, will be two dressers, a plate warmer and a white enameled sink. The dining room, which is twelve by eighteen and will have an open fire-place built in the southwest wall of the building. This fireplace will be built of red pressed bricks lined with white mortar for contrast. Entrance to the living room, which is at the front of the house on the left of the main entrance, can be had from both the hall and the dining room. Sliding doors separate the living room from the dining room. All the rooms on this floor will have hardwood floors and will be trimmed with a detail trim of chestnut.

The main stairs will be of chestnut. At the rear of the dining room a sun parlor will be built, finished in white throughout. A leaded glass window will be placed so as to afford light at a landing of the stairs.

On the second floor there will be four bedrooms, each with a large closet, a sleeping porch which can also be used as an open porch, a bath room and linen closet and hall. The bathroom will be equipped with white enameled fixtures and a medicine cabinet. The rooms on this floor will be finished in white, with white wood trimmings which will be enameled white, and comb grained floorings.

The top floor will be partitioned *off into two servant's rooms and two* large storage rooms. The servant's rooms will be finished with cypress trimmings, white walls and ceilings, and North Carolina yellow pine floors.

W. H. Clum drew the plans for the building, Alfonso Cioci will do the masonry and H. Benson will do the carpentering. All the other contracts for the erection and equipping of the building have not been awarded as yet. Work will begin on the structure as soon as the weather permits.

BERGEN STREET HOUSE BEING BUILT FOR INVESTMENT

Andrew Olsen, of Park avenue, is having a two and a half frame dwelling built on his property on Bergen street, between West Third and West Fourth streets. The estimated cost of the structure is about $3,500. The exterior of the building when completed will be faced on the first story with weatherboards, painted white, and the second story, gables and roof will be finished in shingles, left natural.

A parlor, dining room, reception hall, kitchen and large pantry will compose the first floor rooms, while three bedrooms and a bathroom will be on the second floor and the attic will be left for storage purposes. The building will have a steam heating system and be lighted by both gas and electric lights. The rooms throughout the house will be finished for the present with white walls and ceilings, trimmed with cypress stained and varnished a dark oak color. The bathroom equipment will include a white enameled tub and a corner basin.

The laundry tubs will be installed in the cellar. The interior decorations will be completed the suit either the purchaser or tenant who will occupy the house.

BARN ON STELLE AVENUE.

William G. Shotwell, of 614 Monroe, has been granted a permit to erect a one-story frame barn at the rear of his property at 846 Stelle avenue. The building will have a frontage of twenty feet, will be twenty-four feet deep and will cost about $500. The structure will be built without foundation walls and will contain a carriage room, a small work room and stalls. The exterior walls will be faced with weatherboards, painted a light color and will be topped by a peaked roof which will be covered with red cedar shingles. George D. Wilson has been awarded the contract. The building will be completed about Mar. 1.

—Use Press Want Ads.

FINE MATERIAL IN OLD LANDMARK

Destruction of Old House on Watchung Ave. Tells Mute Tale of Former Days.

When J. F. MacDonald recently had the old building on Watchung avenue, near Front street, wrecked, not only an old landmark was destroyed but also a type of structure that is becoming more extinct each year.

Bertram Pittis, in charge of the wrecking, stated that it was not a single building, but was composed of two separate structures. He said that the rear was the first part erected and that it had probably stood in that position one hundred years. The Watchung avenue side was erected about thirty or forty years ago. In the oldest section broad axed heart oak posts and beams were used. The posts and beams in the newer section were sawed material and did not include the heart of the lumber.

Each piece of wood used in the erection of the older part was scribe ruled. These marks were cut with a carpenter's chisel and were all in Roman numerals.

In the days that the original building was erected methods such as are used today were unknown. Each piece of lumber after being fitted, tongued and grooved was scribe ruled and laid on the ground near the place it would occupy when joined. When enough pieces had been hewn from rough logs and had been tongued and grooved the owner would invite all the neighbors together on a certain day for a house raising.

When all had gathered, they would join each piece bearing the same markings, fitting tongues in grooves and securing them with wooden dowel pins. In this way both end and side frames of the building were put together on the ground. Then the corner studs of the building were placed in position and the house raising began in earnest. Oftentimes sides would be chosen and a contest would ensue, the winning side being treated a little better than the losers at the evening meal, which was one of the great features of each of these events.

As the sides were raised they were fastened together with the cross ties and the ends were connected by the inter-ties. Last but not least was the placing of the ridge pole. For this task the strongest of the party was called upon to hoist the timber to its place and fasten it to the rafters.

After the frame work had been erected the work of sheathing was entered into. Following the sheathing the spaces between the walls were filled with brick. When the house was completed it was usually given several coats of paint, made from mineral matter, gathered nearby and ground in oil.

In the MacDonald house three kinds of bricks were used for filling in between the sheathing; sun, straw and wood burned. The sun burned bricks were of a salmon color and were very soft, the straw burned were pale red and were harder with stratas of hard burned places. The wood burned bricks were more like the bricks of today and were much tougher than either of the others.

The foundation of the newer section, which had a cellar under it, was made up of brook stones and yellow octagonal stones which were carried from the brooks in this vicinity, and from the quarries on the mountains. Nature forms octagonal stones by using frost, heat and moisture. In a large boulder on the side of the mountain the weathering commences. In winter frost settles in the rock, with its soft and hard stratas. In spring the heat draws out the frost and in consequence opens up some of the stone's pores, so to speak, but in reality forms a crack on the face of the rock. Then the following years the frost has a better place to lodge and in time the rock or boulder has been mined with these cracks and crevices. When spring came around again men with crowbars would force the nose of the bar into these cracks and pry out the stones. These stones were all shaped so that when used with mortar a perfect joint could be made which would withstand water.

The exterior walls of the structure were faced with colonial style weatherboards which are almost twice the width of the present day product, and were made of cedar, whereas the majority used in building today are either cypress or some other lumber that is inexpensive. The roof of the house was covered with a double layer of old style cedar shingles which were left natural.

It is claimed that the oak and other material used for the posts, studs, beams and tie pieces were hewn out of logs cut from trees, which covered this city in days gone by.

It is said that Mr. MacDonald will erect a store in the spring for the use of the Plainfield Milk and Cream Co.

—Some store may be placing on "special sale" just now the article you have not felt like paying "regular" prices for.

Armstrong Mulford Building Attractive Bungalow

Real Estate Man's New Home is Nearing Completion and Will Be One of the Finest of That Type in the City —On Netherwood Avenue.

Armstrong Mulford, the North avenue real estate and insurance man, is having a two story semi-bungalow frame dwelling erected on his property on Netherwood avenue, between East Front and East Second streets, which will cost about $7,500. The structure will be nearly square but a few projecting portions will do away with the square appearance. The measurement will be thirty-five feet each way.

The foundation walls are of concrete, faced with stucco, as are also the exposed surfaces of the chimneys. The exterior of the building, including the roof, has been faced with cedar shingles, painted white on the walls and green on the roof. Around the edge of the roof a pregola effect has been arranged. Copper gutters and leaders have been placed on all the parts of the house.

Across the front of the house a veranda has been built, with centre entrance steps. Concrete piers, with stucco facings, support the porch on which columns are used to support the roof of the veranda. The ceiling of the veranda has a facing of white stucco. Over the front entrance a small balcony has been built, the entrance to which is gained through three large windows in the front bedroom. The shutters on the first floor have slats below and solid uppers, with a small crescent shaped opening. The other windows have regular slat type shutters. These shutters have been painted dark gray, as have the four porch columns and flooring. At the side is a small porch.

The cellar will contain a laundry preserve closet, servant's toilet and a boiler room. The walls and ceiling of the cellar have a facing of plaster, painted white. There are two outlets from the cellar, one at the rear and one in the centre which opens upon the main hall

From the front a plate glass door opens into the main hall, leading to all rooms except the den and sun parlor. At the left front of the building is the dining room to the rear of which is the butler's pantry and kitchen.

The dining room will be finished with white oak floors, paneled walls and ceiling of chestnut to represent fumed oak, in mission style. The butler's pantry has a dresser and a large china closet of chestnut, finished like fumed oak. The doors here as well as the kitchen will be of white maple, left natural. The kitchen will have white walls and ceilings, trimmed with chestnut finished natural. The equipment includes a gas range at the side of a tile chimney, refrigerator and pot closet and white enameled sink.

To the right, at the front is the living room, with entrances at the rear to den and sun parlor. The living room will for the present have white walls. Paneling of chestnut material finished to represent fumed oak will be placed on the ceiling. On the southeast side a large red pressed brick open fireplace with tile floor has been built, lined with a dark slate colored mortar. The floor will be of white oak. The den which opens from the north corner of the living room will be finished in white with fumed oak trimmings and white oak floor. The sun parlor on the east corner is enclosed on two sides with sashes of small squares of glass, removable in the summer. Both the dining and living rooms are separated from the hallway by columned archways, artistically carved. The sun parlor is separated from the den and living room by glass paneled doors.

The second story stairway starts in the main hallway and will be built entirely of chestnut. The carvings of the banister will be in mission style. Three bedrooms, 21x14, 14x15 and 13.6x14, a bathroom and large linen closet are found on the second floor. The bedrooms will all be finished with white walls and ceilings and hardwood floors. The trim of these rooms will be of whitewood, enameled white, and birch doors, stained mahogany. The bathroom will be equipped with the most up-to-date standard equipment, including shower bath attachment, and floor and wainscoating of waite tile, to a heighth of six feet.

The house will have a hot water heating system, will be equipped for gas and wired for electric lights. The rooms on the first floor will have both sidewall and ceiling fixtures of artistic design. The second story will be equipped with sidewall fixtures.

Marsh & Gette, architects, of Plainfield and New York, drew the plans for the building. George Nolte did the carpenter work. William C. Smith did the masonry and plastering. Johansen Brothers are doing the painting. P. A. McVoy installed all the plumbing and heating system, as well as placing the copper gutters and leaders. F. A. Craig did the wiring of the house and will install the lighting fixtures. The J. D. Loizeaux Lumber Company supplied all the lumber used in the erection of the building. Boice, Runyon & Company furnished the mason material; Tuttle Brothers, of Westfield, supplied all the millwork and interior trim, and the Plainfield Tile Company furnished the tile work. The building will be occupied by the owner when completed, which should be about March 1.

TO ALTER ASTOR THEATRE.

Extensive alterations will in the near future be made to the interior of the Astor theatre. These alterations will consist of changing the floor plan at the West Second street end of the building and also the roof plan. The exterior walls of the building, which have been left the rough hollow tile finish will be faced with a coating of light colored stucco. *Permits for the proposed alterations have* not been issued as yet. It is understood that the ban placed on the structure by the local building trades union, because of the employing of non-union help in the erection of the building has not been lifted as yet, but whether it is lifted or not, a contractor who is a union man will undertake the work of altering the interior to suit the needs of the new lessee whose named could not be obtained, but is said to be from Scranton.

High Bridge-Califon.

Miss Grace Lomerson, of Spruce Run, has taken a position at the Union House, Califon.

Mr. and Mrs. Peter B. Hoffman entertained Mr. and Mrs. Howard Apgar, Wednesday.

Several friends and relatives tendered Mrs. Mary A. Boss a surprise party at her home in Railroad avenue, Califon, Wednesday.

Thomas E. Philhower is the successor of Edward Haggerty as janitor of the Califon Methodist church.

David Parker has purchased at private sale a part of the Hoffman farm from the heirs of George B. Hoffman, of Califon.

The Hunterdon County Poultry Association has elected the following officers: President, John S. Trimmer, of Califon; vice president, Howard Hoffman, of Lebanon; secretary, Oscar Apgar, of High Bridge; treasurer, I. H. Laws, of High Bridge.

The High Bridge Common Council has organized by electing John L. Phillips president. The following appointments were made: Water superintendent, Jacob K. Naughright; collector of water rent, Lewis S. Perry; borough clerk, Howard S. Apgar; janitor, Abraham Valentine.

John Van Ness, of German Valley, has taken a position with Dr. Isidore Topkins, of Califon.

J. C. Farley, of Mountainville, is ill.

Preparations are being made for the annual reception and dance in honor of Mayor William W. Williams, to be given next Friday night in Rialto Hall. The cotillion will form at 10:30 o'clock. Music will be furnished by Bergner's Orchestra, of Clinton. The arrangement committee includes Thomas Degnan, chairman; George Kaley, Bart O'Rourke, Jr., Russell Fritts, John Burke and R. E. Neely.

Whitehouse.

Lloyd Hoffman, of Pottersville, who recently returned from South America, has gone to Lehigh University to resume his studies.

In the Methodist church at Lebanon tomorrow, Rev. Sylvanus D. Decker will preach on the following topics: Morning, "Our Warfare and Its Weapons;" evening, "That Which Is Lost."

Mrs. Nelson R. Apgar and children returned yesterday to High Bridge, after a visit to Miss Lottie Wilson.

Under the auspices of St. Luke's Guild an oyster supper will be held in St. Luke's Hall at Peapack, Tuesday night. Dancing will follow.

The W. C. T. U. of Peapack and Gladstone will hold a special meeting in the Reformed church at Peapack, Thursday morning and afternoon.

The Valley Boys basketbal team of Peapack and Gladstone will play the Bound Brook five in St. Luke's Hall at Peapack, tonight.

The Borough Council of Peapack and Gladstone recently went to Newark and had a group picture taken to be hung in the Council rooms.

Miss Mabel Brown, of Brooklyn, returned home Thursday, after a visit to Mr. and Mrs. Charles S. Phillips at South Branch.

An Income For Your Wife

payable to her monthly for twenty years or for life, if you should be taken from her, or an Income payable to yourself monthly, to support you in your declining years, can be provided for under The Prudential's Monthly Income Policy. Isn't that an attractive way to look at Life Insurance?

Founded by JOHN F. DRYDEN — THE PRUDENTIAL HAS THE STRENGTH OF GIBRALTAR — Pioneer of Industrial Insurance in America

The Prudential

FORREST F. DRYDEN, President.

SPECIAL CHRISTMAS CLUB NOTICE ON FRONT PAGE

Executor, Administrator

Guardian, Trustee

A NEW YEAR

A new year has just begun and with it have come new business opportunities, new plans for the future. It may be, however, that the carrying out of these plans may be taken out of your hands. Who, then, will assume the responsibility of protecting those who are dependent upon you and who may not have had sufficient business experience to look after their own interests?

You are now in a position, mentally and physically, to answer this question by making a will and appointing The Plainfield Trust Company as YOUR EXECUTOR. This Company's broad experience and strong organization qualify it to act and its fees are the same as those allowed an individual. Let us send you further particulars.

THE PLAINFIELD TRUST COMPANY

BARGAIN TIME

Yes, it's the time of year for our **Semi-annual Stock Clearing Sale.** Many odd pieces of furniture in any line, including **Dressers, Chiffoniers, Tables, Chairs, Buffets, China Closets, Fancy Rockers.** Just now such splendid values. Of course, the odd pieces will show greatest reductions, but all will be sold at lowest cash prices ever offered on good dependable furniture.

We Ask You to Investigate Carefully

before you buy; compare our values—we are certain that your visit will be quite as profitable to you as to us. Just the time to get the **Rugs, Lace Curtains, Portieres, Linoleum and Matting. Big reductions in all these goods.**

Beds, Mattresses and Springs

Our bedding department is fully stocked with all new styles of **Brass and Enamel Beds, Folding Couches, Mattresses and Springs.** Big savings for you in these goods at this time.

WE GIVE AND REDEEM SURETY COUPONS.

SHIRLEY & JOHNSTON

BABCOCK BUILDING PLAINFIELD, N. J.

ARE YOU PLANNING

to save more money than you ever did before? This is a worthy ambition which the Plainfield Savings Bank desires to encourage for we know the great benefits to every depositor who is faithful in making regular deposits.

Open an account now with us.

4 PER CENT. INTEREST PAID.

PLAINFIELD SAVINGS BANK

THE ONLY SAVINGS BANK IN PLAINFIELD.

ORGANIZED 1868.

OFFICERS.

WM. F. ARNOLD ..... President
A. C. STEBBINS ..... Vice President
JAMES C. POPE ..... Secretary and Treasurer
H. A. POPE ..... Assistant Secretary and Treasurer
H. B. MacDONALD ..... Second Assistant Secretary and Treasurer

Money deposited by the 10th of January will draw interest from the first.

NOTICE OF ASSIGNMENT.

NOTICE is hereby given that Oscar L. Rose, of the City of Plainfield, County of Union and State of New Jersey, heretofore conducting a Painting and Decorating business at Number 731 South Avenue, in the City, County and State aforesaid, hath this day made an assignmen to the subscriber of his estate, for the equal benefit of his creditors; that all claims against his estate must be exhibited to the subscriber, his assignee, at his office, 148 East Front Street, Plainfield, New Jersey, under oath or affirmation, on or before the twenty-eighth day of February next, being three months from the date of his assignment, or be forever barred from coming in for a dividend of the estate; and said creditors are further notified that a list of the claims against the said Oscar L. Rose will be filed with the Surrogate of the County of Union at the expiration of said three months, when exceptions thereto may be filed by any person interested.

Dated, Plainfield, N. J., Nov. 28, 1913.

CHARLES M. DOLLIVER, Assignee,
148 East Front Street,
11 29 5-s Plainfield, New Jersey.

BANK ELECTION

CITY NATIONAL BANK, PLAINFIELD, N. J.

The annual meeting of the stockholders of this bank, for the election of the Directors for the ensuing year, will be held at the banking house, 102 East Front Street, Plainfield, N. J., on Tuesday, January 13th, 1914, from 1 to 2 o'clock p. m.

Signed: WILLIAM F. ARNOLD, Cashier.

Dated Dec. 12, 1913.

12-18 20 24 27 1-10 12

Flat Work

Send us your Bed and Table Linen. No worry about the weather nor disappointment by the washwoman. 35 cents a dozen.

Marshall's Laundry, Inc.

Watchung and Fourth.
Phone 702.

10 27 m-s tf

AMUSEMENTS.

PROCTOR'S

VAUDEVILLE FRONT STREET.
Continuous 2 to 5—7 to 11 P. M.
Saturdays All Day.

MON., TUES., WED.

SALT BUSH BILL & CO.,
Australian Whip Crackers
AND A BIG SHOW
A TWO REEL PHOTO PLAY EVERY DAY.

Afternoons—10c, 15c.
EVENINGS—10c, 15c, 25c.

Lyric Theatre

202 WEST FRONT STREET.

Monday, January 12

DANIEL PROHMAN Presents
JAMES O'NEILL In
"THE COUNT OF MONTE CRISTO"
In Four Reels.

Admission, Mat., 5c; Evening, 10c.

EDUCATIONAL.

MAURICE KAUFMAN

SOLO VIOLINIST,
INSTRUCTION IN PLAINFIELD
MONDAYS AND THURSDAYS.
Address 200 West 78th St., New York
Telephone 9980-Schuyler.
9 23 3mos tu-th-s

THE STATE TRUST COMPANY.

The annual meeting of the stockholders of The State Trust Company will be held at the Company's office, No. 201 Park Avenue, Plainfield, N. J., on Tuesday, January 13th, 1914, at 2 o'clock, for the election of Directors and for the transaction of such other business as may be brought before it. Polls will remain open from 2 to 3 o'clock.

1 3-7-10-12 H. C. NASH, Sec'r

MADE IN A MINUTE

It's no wonder that "JELLO" is such a popular dessert. Pure fruit flavors. Try it. We also have the Best in Groceries, Fresh Fruits and Vegetables. Prompt Deliveries.

W. W. Dunn
THE PARK GROCER
Duer Street and Lincoln Place.

VAIL

JEWELER and OPTICIAN

236 Park Avenue
OPPOSITE NORTH AVENUE.

L. Moraller & Son

WATCHMAKERS and JEWELERS.

WATCHES, CLOCKS and JEWELRY

Fine Watch and Clock Repairing a Specialty.

119 Park Ave Plainfield, N. J

Manager Bill Carrigan of the Red Sox will consent to no trade that involves Harold Janvrin. Bill believes Janvrin will show regular big league stuff next season.

YOUNG MEN IN BUSINESS

are invited to join issues with this young man's bank.

The Officers of this Institution will welcome an opportunity to advise with and assist the young man launching his own business.

We know we can be helpful to him NOW, and that as his business develops, he ca nbe helpful to us.

Call and allow us to discuss the matter with you.

SERVICE

THE STATE TRUST COMPANY

At the sign of the clock. 201 Park Ave.

TIME TABLE
Plainfield Transit Co.

Auto Bus Service Between Plainfield and South Plainfield, Plainfield and Stirling, Plainfield, Warrenville and Mount Bethel.

Waiting room at Kensington Hotel, Plainfield.

PLAINFIELD and SOUTH PLAINFIELD
WEEK DAYS.

Leave Plainfield—7.45, 9.00, 11.45 a. m., 1.00, 4.00, 5.00, 7.00, 9.00, 10.20, x11.10 p. m.

Leave South Plainfield—8.00, 9.20 a. m., 2.00, 1.20, 4.20, 5.20, 7.30, 9.20, 10.45, x11.30 p. m.

xSaturdays only.

SUNDAYS.

Leave Plainfield—9.00, 12.00 a. m., 2.00, 4.00, 5.00, 9.00 p. m.

Leave South Plainfield—10.00 a. m., 2.15, 2.30, 4.30, 5.30, 9.30 p. m.

PLAINFIELD, WATCHUNG, WARRENVILLE AND MT. BETHEL.
WEEK DAYS AND SUNDAYS.

Leave Plainfield—6.30 a. m., 3.00, 6.25, 11.00 p. m.

Leave Watchung—6.45 a. m., 3.15, 6.40, x11.15 p. m.

Leave Warrenville—6.55 a. m., 3.30, 6.50 x11.30 p. m.

Arrive Mt. Bethel—7.10 a. m., 7.15 p. m.

Leave Mt. Bethel—7.10 a. m., 7.15 p. m.

Leave Warrenville—7.20 a. m., 3.30, 7.30, x11.30 p. m.

Leave Watchung—7.30 a. m., 3.45, 7.40, x11.45 p. m.

Arrive Plainfield—7.50 a. m., 4.00, 7.55, x12.00 p. m.

xSaturdays only.

Sundays and holidays the bus will leave for Watchung, Warrenville and Mt. Bethel at 9.00 a. m. instead of 6.30 a. m. Other trips will be the same as week days.

PLAINFIELD and STERLING.
WEEK DAYS ONLY.

Leave Plainfield—8.45 a. m., 4.30 p. m.

Leave Watchung—9.00 a. m., 4.45 p. m.

Leave Stirling—9.30 a. m., 5.15 p. m.

8.45 a. m. bus connects with 9.27 a. m train at Sterling, for Newark.

4.30 p. m. bus connects with 5.15 p. m train at Sterling, from Newark.

An enclosed, electric-lighted and heated bus may be procured for an afternoon or evening, from The Plainfield Transit Co., to carry from 15 to 25 passengers to any point within a radius of 25 miles from Plainfield

R. W. CAMPBELL, Mgr., 310 Park Ave.
'Phone 130, Plainfield.

IF BACK HURTS BEGIN ON SALTS

Flush Your Kidneys Occasionally If You Eat Meat Regularly.

No man or woman who eats meat regularly can make a mistake by flushing the kidneys occasionally, says a well-known authority. Meat forms uric acid which excites the kidneys, they become overworked from the strain, get sluggish and fail to filter the waste and poisons from the blood, then we get sick. Nearly all rheumatism, headaches, liver trouble, nervousness, dizziness, sleeplessness and urinary disorders come from sluggish kidneys.

The moment you feel a dull ache in the kidneys or your back hurts or if the urine is cloudy, offensive, full of sediment, irregular of passage or attended by a sensation of scalding, stop eating meat and get about four ounces of Jad Salts from any pharmacy; take a tablespoonful in a glass of water before breakfast and in a few days your kidneys will act fine. This famous salts is made from the acid of grapes and lemon juice, combined with lithia, and has been used for generations to flush and stimulate the kidneys, also to neutralize the acids in urine so it no longer causes irritation, thus ending bladder weakness.

Jad Salts is inexpensive and cannot injure; makes a delightful effervescent lithia-water drink which everyone should take now and then to keep the kidneys clean and active and the blood pure, thereby avoiding serious kidney complications.—Adv.

YOUR DULL HEADACHES

Probably come from overstrained eye-sight. Nine-tenths of the headaches are the direct result of eye trouble. Bring those troubles to us and let us prescribe for you.

All work guaranteed.

STILES & CO.

Philadelphia Eye Specialists
107 EAST FRONT ST.
Free Consultation.
Hours 10 to 4:30.
In Plainfield Every Thursday.

—Advertise in the Daily Press. It brings results.

SPECIAL VALUES FOR NEW YEAR'S GIFTS

AT

Swain's Art Store 317 W. Front St.

Framed Carbons, including pictures by Corot, Architectural Views, etc., formerly $5.50 to $12.00, at ..... $4.50 and $8.50

Wallace Nutting and Thompson's Colonial and landscape pictures, regular price $2.50; special at $2.00

Dainty French Mirrors, $10 value, at $6.50

Framed Prints in color, formerly $2 to $3.50, special at .. $1.75

These goods are from regular stock, NOT made up for a sale. The prices quoted cannot be duplicated.

The Kitchen Treasure

by universal consent is a good reliable range. The conditions are particularly pronounced features of the line of Cooking Ranges which we offer you.

Their construction embodies every modern improvement and their durability and economical use of fuel are predominant points, while their appearance add to their many merits as well as a kitchen ornament.

Ask to see Ivy Canopy line of ranges before installing a new range in your home.

A. M. GRIFFEN CO.

119-121-123 E. Front St., Plainfield N. J.
Two 'Phones 6—214

Attend the Remarkable

FUR SALE

of

Charles Kurtzman Furs of Quality 178 E. Front St

DR. PITTIS OFFICE BUILDING

FAMOUS for the quality of its milk is the farm of **DR. CHARLES A. EATON** That is where our superior milk comes from.

WELSH FARMS DAIRY 188 EAST FRONT STREET 'PHONE 1964

When you consider that it is **AERATED, COOLED AND BOTTLED** in sterilized bottles, sealed, iced and delivered direct to you, do you not think it must be **PURE?**

10-'8-tf s tu

TRUSTS.

Some people approve and some disapprove of Trusts, but every man who thinks for himself, will avoid one Trust, namely: TRUST TO LUCK, in the presence of a Fire, Tornado or Accident.

It is much safer to place your trust in some good insurance company at such times, and there are none better or safer than those we represent.

Procure one of our Policies and be safe.

J. C. POPE & COMPANY

First National Bank Building, Plainfield, N. J.

tf-s-tu

AMUSEMENTS. AMUSEMENTS.

PLAINFIELD THEATRE

SATURDAY NIGHT ONLY, JAN. 10,

ANNIE RUSSELL

and her Comedy Company in
"SHE STOOPS TO CONQUER."

PRICES—25c, 50c, 75c, $1.00, $1.50, $2.00.

YOU UNDERSTAND.

Advertising is investing. If you do not invest you lose. Then the sheriff advertises for you.

PLAINFIELD DAILY PRESS

THE WEATHER.

Much colder and generally fair tonight and Tuesday; cold wave; high northwest winds.
Max., 34; Min., 19.

Established May 10, 1887. TEN PAGES. PLAINFIELD, NEW JERSEY, MONDAY, JANUARY 12, 1914. TEN PAGES. Two Cents a Copy, $5 a Year.

WOMEN TOILERS WAS HER THEME

Mrs. Florence Kelly, Consumers' League Secretary, Delivers Interesting Talk.

COLBY IS CHAIRMAN

Former Senator Introduces Speaker Who Tells About Working Conditions of Women Who Toil—Mrs. Hyde and Mrs. Mead Entertain.

Mrs. Francis DeLacey Hyde and Mrs. Frederick Goodhue Mead acted as hostesses to a large number of their friends at Mrs. Mead's home on East Front street on Saturday night, when Mrs. Florence Kelly, the national secretary of the Consumers League, talked on "Women in Industry." The gathering was attended by a number of out-of-town people, prominent in civic and suffrage movements. Former Senator Everett Colby, of Orange, introduced the speaker.

Mrs. Kelly proved to be a highly entertaining speaker and kept the close attention of her audience for over an hour during her address and nearly as long when she answered a large number of questions in a peculiarly dry and amusing manner. At the outset of her talk she told of the strain under which so many of the young women with whom she comes in contact on the East Side of New York are working, some to support large families; others to raise money to bring relatives from abroad and still others to "keep the wolf from the door." She explained the agreement between a large number of foreign nations, by which the working conditions for women had been greatly improved in their countries, and told of how comparatively few States in the United States have done as much as these foreign nations for their working women.

The way in which women have been gradually drawn into industry through the introduction of sewing machines, telephones and similar modern inventions was described, until, the speaker declared, there are at the present time 8,000,000 working women in this country.

Washington, Arizona and California, in all of which women vote, the speaker declared are the only States in which an eight hour day is provided for the women, but in Oregon they are limited to fifty hours in a week, and not longer than eight hours and twenty minutes in one day, and are not permitted to work in any store or similar business after six o'clock at night. In Oregon there is also a minimum wage for women of $9.25 per week, or $40 per month, all of which was brought about after the women were given the power to vote.

The speaker contrasted conditions in States where the women have not the right to vote, and said that in the suffrage States they are counted more as human beings when industrial conditions are considered. She urged her hearers to aid the suffage cause and thus help to put on women the full industrial, moral and political responsibility which will permit them to better their condition.

Mrs. Kelly answered a number of questions about specific cases in which those present were interested, told about the hours of labor in some of the States, and said that there were no statistics to prove that the minimum wage increased efficiency but that it was said to do so abroad and in Australia.

Among those present from out-of-town were Miss Connolly, of Summit; Mrs. C. B. Alexander, of Hoboken; Mrs. E. F. Feickert, of Dunellen; Miss Pope and Mrs. Binninger, of Jersey City; Mrs. Philip McKim Garrison, of Orange; Former Senator Everett Colby and Senator Austen Colgate, of Orange; Senator Charles F. C. Hennessy, of Hackensack; Oberlin Smith, of Bridgeton; Major Logan, of New York, and Winston Paul, of Jersey City. About 150 attended the gathering.

IT'S PROKIP WASYTYSZYN.

When asked the name of a man who had been arrested by Patrolman Hendershot, charged with stealing a bicycle belonging to Luther G. Henry, of 140 Liberty street, Sergeant Maurice Higgins, squinted his eyebrows a little, uttered several queer sounds, coughed, sneezed and then shook his head. The prisoner is Prokip Wasytyszyn, and said he came frmo Nazareth, Pa. He was arraigned before City Judge DeMeza this morning and held in $300 bail to await the action of the Grand Jury.

Now's the Time

to begin to save. Take out some shares tonight in the Union Building and Loan Association, office, 146 Park avenue.—Adv. ***

—Neuman Brothers are calling attention to their unusually fine line of delicious coffee, at their well known Watchung avenue grocery.—Adv. ***

FRIENDS ADDRESSED BY EDWARD PENNOCK

Large Number of Society Hear His Stirring Talks at Watchung Ave. Edifice.

Members of the Plainfield meeting of the Religious Society of Friends and others had the privilege yesterday morning and afternoon of hearing Edward Pennock, of Chatham, Pa., a member of the London Grove Meeting. He is a prominent minister of the sect and his presence here served to attract quite a number of people to the meeting-house on Watchung avenue, where he spoke at both services.

At the 11 o'clock service in the morning, Mr. Pennock preached a forceful sermon, in which he took for his subject, "The Spirit," as it relates to the five senses, showing how all of them are affected by the Spirit.

James Stringham, of Brooklyn, was also present and both he and Mr. Pennock offered prayer during the service. Between the morning and afternoon service, the latter was entertained at "The Margaret," the Friends' Home, at Arlington avenue and Arlington place.

Mr. Pennock devoted his talk in the afternoon at 2 o'clock to a description of a trip taken last summer by himself, wife and two daughters to the Woodbrook Settlement in England. They spent two months at the settlement and the speaker's remarks covered somewhat in detail the daily routine there. This settlement, although attended by Friends, is non-sectarian, and people go there from all parts of the world to get the benefit of the lectures by prominent men and to enjoy the recreation features.

Mr. Pennock was entertained during a part of his stay in Plainfield by Mr. and Mrs. Clarence B. Vail, of Norwood avenue, and he also had an opportunity of meeting a majority of the members of the Plainfield meeting.

Arrangements are now being made for the "Fellowship" meeting of both branches of the Society of Friends, to be held at the local meeting-house on Sunday, February 8. There will be services both morning and afternoon, and a number of visitors from New York are expected.

IT WAS HONOR DAY AT SUNDAY SCHOOL

Some Pupils at Congregational Bible School Receive Their Awards.

Honor Day exercises were held in the Congregational Sunday-school yesterday, following the morning services and records established by the various branches of school work during the past year were read and discussed. Prizes were distributed for punctuality in attendance and fidelity to duty and numerous pupils shared in the various awards given out at that time. Honor Day is a feature of the work in the Congregational Sunday-school which no Sunday-school has and the novelty is looked forward to by all members during the year and the awards are zealously striven for.

The following awards were made yesterday: Perfect attendance for four years, four year bar to pin, Harold C. Mundy; perfect attendance for three years, three year bar to pin, Leslie Allene; perfect attendance for two years, two year wreath to pin, Ruth Fuller; perfect attendance for one year, pins, Gladys Wiltsie, Robert Fuller and Eugene Martin; perfect collection for one year, books, Elizabeth Martin, Katherine Martin, Edna Mundy, Isabel Mundy, Florence Wiltsie, Harold Wiltsie and Carter Goodrich; present every Sunday but one, Laura Brower; flag awarded to Miss Winckler's class with an attendance of 98 per cent.

PARCEL POST INFORMATION.

The State Trust Company has had a card prepared giving the new parcel post rates effective January 1, 1914. The reverse side of this card bears a colored map of the United States with the various parcel post zones clearly indicated. Copies of this card may be obtained by applying at The State Trust Company, and will be found useful by everyone who has occasion at one time or another to use the facilities now offered by the Post Office Department for the transmission of packages.

THE TEMPERATURE.

The temperature report from The State Trust Company today is as follows: 9 a. m., 27 degrees; 11 a. m., 36 degrees; 1 p. m., 26 degrees.

A New Series

will be opened tonight by the Union Building and Loan Association, office, 146 Park avenue.—Adv. ***

—Advertise in the Daily Press.

BANISH SALOON SAYS CLERGYMAN

It Crushes Life Blood Out of Men and Women Declares Rev. Mr. Broek.

CHURCH GIVES BATTLE

Trinity Reformed Church Pastor Asserts "You Can't Make Vice Respectable"—Hope Lies In the Education of the Young.

"The Saloon," was the subject of a discourse by Rev. J. Y. Broek at Trinity Reformed church, yesterday morning, in which he reviewed some of the more recent efforts made to minimize the influence of the liquor traffic. Among other things, Mr. Broek said:

"The great movement of temperance is spreading over the land and the world. The whole world is fighting the wrisky and beer business. The saloonkeeper recognizes that he must keep within the limits of the law, as this is his only salvation. If we take the limits of the law away from him, he has nothing on which to stand.

"The Women's Christian Temperance Union deserves more credit than they have received in awakening people to the evils of intemperance. They are pioneers in this work. They have been at it for forty years. Other organizations have taken the glory for the work they have accomplished. Many other societies have sprung from this organization. What a wonderful meeting was the recent international convention held in Brooklyn, where thirty-two countries were represented to fight a common foe. It only goes to show that Europe, too, is alcohol sick.

"The church is taking up the fight in earnest. Several denominations have appointed temperance secretaries, just as the various boards appoint missionary secretaries. This method of the church in action against the saloon has been adopted by the Federal Council.

"These secretaries go to the Legislatures in the various States and say with authority that they represent so many Christian people, and so many voters and can request suitable legislation.

"The hope of this cause lies in the education of the young people. Much emphasis is given to temperance education in the Bible schools. In county, State and national conventions, temperance instruction is one of the points of excellence. The signing of the pledge by so many young people is another hopeful sign. Some of the strongest speakers I ever heard were made by young people on the temperance question.

(Continued on Page Five.)

MRS. RAPALJE ENGAGES IN SETTLEMENT WORK

Miss Winifred Rapalje, daughter of Rev. and Mrs. Daniel Rapalje, of Carlton avenue, has engaged in settlement work in New York, under the direction of Rev. Dr. Merrill, pastor of the Brick Presbyterian church, in that city. This work was established by the Brick church some time ago, and this opportunity afforded Miss Rapalje is considered an exceptional one. She began her duties today.

Miss Rapalje has always been deeply interested in missions and settlement work, and she enters upon the work with much enthusiasm. Her father, for many years was engaged in foreign missionary work and she has had an unusual training for the work she is about to undertake.

Miss Rapalje is a member of Trinity Reformed church, and is now president of the Young Women's Mission Band, as well as being interested in all departments of church work. She has always been a student of home and foreign missions.

SECOND DINNER OF MEN'S CLUB.

At a meeting of the Executive Committee of the Men's Club of the Crescent Avenue Presbyterian church, which was held yesterday, it was decided to hold the second dinner of the winter on February 12, in the church parlors. The dinner committee, consisting of Samuel T. Carter, Jr., G. Stuart Simons and William Abbe will make arrangements for speakers, the names of whom will be made public later.

The Christmas Club.

For the benefit of those who have not had an opportunity of joining the 1914 Christmas Club, The Plainfield Trust Company has decided to keep the club open for another week so that anyone who wishes to join may do so before the close of business on Saturday, January 17, without losing interest.—Adv. *** 1 10 2

—Bargain, 1912 Flanders 20 roadster; new tires, fine condition. Apply Thompson Garage.—Adv. 1 10 3 ***

DAILY PRESS REPORTER SOLVES A MYSTERY

Locates Relatives of Man Who Died in Spokane, Washington, Hospital.

A week ago, Mrs. Julia Belue, of Somerville, mother of Roy Belue, formerly of this city, who went to Spokane, Wash., three years ago, remarked to her daughter, Mrs. Ella Hoppock, an employe of the Children's Home Association here, "I wonder why Roy does not write to us. I wonder if anything has happened to him; he may be dead for all we know." Neither mother nor sister of the youth had heard from him since last August. Yesterday the local police received a telegram from the authorities of that city, saying that a Roy Belue had died in the Sacred Heart Hospital and requesting that the youth's relatives be notified. The efforts of the police to locate either the boy's mother or sisted proved futile, but a Daily Press reporter succeeded at 3 o'clock this afternoon in finding them.

Friends of Roy Belue said he was a plumber, and lived with his sister in New street. He was an active member of Hope Chapel and took a prominent part in athletics as a member of the Boys' Club of that church. Three years ago, he left Plainfield for a city in the upper part of New York State. He later went out to Spokane, Wash., and corresponded quite frequently with his mother and sister, until last summer, when letters came from him less frequent.

At noon today the police gave out the information about the telegram. Through information received from Walter Firstbrook, a member of Hope Chapel, it was learned that his mother lived in Somerville and Mrs. Hoppock was found and notified at the borough institution. She became hysterical when the news was told but later communicated with the police and will make preparations to take charge of the body.

REV. EDWARD KELDER DECLINES THE CALL

Rev. Edward Kelder, of Coytesville, Bergen county, has declined the call to the pastorate of the Netherwood Reformed church, to succeed Rev. Royal A. Stout, now of Philadelphia, and the church is now trying to find a successor to Mr. Stout. Mr. Kelder, after preaching at the church several times, was extended a call, but after due deliberation, declined to accept. Rev. C. W. F. Attlee, of this city, is temporarily filling the pulpit.

MONROE AVENUE REVIVAL.

The services held last night at the Monroe Avenue M. E. church, in connection with the revival which has been in progress for the past week, was largely attended and full of interest. Thus far there have been about twenty-five converts, about ten of which were the result of last night's service, when Harry Gee spoke on the subject, "Choosing the Best." Rev. John Bovenizer, of Prospect Street M. E. church, Paterson, will be the speaker tonight.

MRS. C. MILTON MEEKER.

Mrs. Elizabeth Meeker, aged 39 years, wife of C. Milton Meeker, the contractor, died last night at her home, 34 Randolph road, following an illness of one month with a complication of diseases. She was the daughter of the late Mr. and Mrs. Charles Greader, of North Plainfield. She is survived by a husband and several children. The funeral, which will be private, will be conducted by Rev. J. Y. Broek, of Trinity Reformed church.

IN NEED OF REPAIR.

The trolley tracks at West Front street and Grant avenue are in bad condition, especially in one place, where the Grant avenue tracks connect with the main line. Some time ago a similar condition existed and it was repaired, but it is now as bad as before if not worse. The P. S. C. was given permission to pave this corner some time ago, but nothing has ever been done outside of making a survey.

CHANGE PLACE OF REHEARSAL.

Owing to the fact that the Parent-Teacher Association is to meet at the Franklin School, tonight, the weekly rehearsal of the Municipal Orchestra will be held at the Washington School instead of the Franklin. Members of the orchestra, as well as friends who like to attend the rehearsals, are requested to note the change of place of meeting.

TOWER NEARING COMPLETION.

The work of reconstructing the tower at the First Baptist church is now nearing completion. This work was started last summer, but the condition of the tower was found to be much worse than anticipated hence the delay in completing the job. The contractor is now engaged in putting on the finishing touches.

PRAISE BY MEN FOR MR. BIRD

Letter Carriers Association at Banquet Have Chief as Guest of Honor.

BAUERSACHS PRESIDES

Head of Local Department Gets Great Applause and Is Deeply Affected—Others Give Brief Talks—James Bailey Committee Head.

The efficiency of the Plainfield Postoffice employes was commended and Postmaster Elias S. Bird, who has held that position for sixteen years, was spoke of in words of praise by the speakers at the annual banquet of the Plainfield branch, No. 396, National Association of Letter Carriers, held Saturday night in Jr. O. U. A. M. Hall. The excellent menu was prepared under the direction of John McCormack, night collector of mails, who was chairman of the arrangement committee. J. W. A. Bauersachs, forwarding clerk, was toastmaster.

Words of regret at being unable to accept the invitation to be present were received from United States Senator James E. Martine, Congressmen Tuttle and Hammill, Postoffice Inspector Gallagher, of Jersey City; A. M. McGee, president of the Civil Service Retirement Association; Mayor Percy H. Stewart and Mayor Robert Clark, Jr., of the borough. Congressman Hammill is the champion of the retirement bill for postoffice employes.

Toastmaster Bauersachs was the first speaker. He spoke on the faithfulness of the postoffice employes and the growth of the department in this city. When he called upon Postmaster Bird for an address, the latter was prevented from speaking for several minutes as the diners applauded. He was deeply touched by the reception. After thanking those present for the tribute they paid to him, he said in part:

"After sixteen years in the department, giving you every chance to know me as you do, I am somewhat surprised that you should call on me for an address when you have others here, who can be called real speakers. I have never made a speech in my life and now I feel rather old to even try. However, as this may be, the last time I will have the privilege of meeting with you as your postmaster, it seems only fitting that I should say that I thank you one and all for the loyal support given me during my term of office. The success of an office depends considerably on the employes, for no one man can make a success of any business without working in harmony with those around

(Continued on Page Five.)

MRS. LESTER TO SPEAK AT MISSIONARY SESSION

Under the auspices of the Women's Home and Foreign Missionary Societies of the First Baptist, Park Avenue and Temple Baptist churches of this city, a meeting will be held in the First Baptist church, on Tuesday, January 20, at 3 o'clock. An address will be made by Mrs. A. G. Lester, of Chicago, president of the Women's American Baptist Home Missionary Society.

Mrs. Lester has travelled extensively throughout the West and Mexico in the interest of the National Home Missionary Society and has much to say that is well worth the hearing on the subject of home missions. The regular sewing meeting of the women of the church will precede the meeting. The public is cordially invited to attend the meeting at 3 o'clock.

SENT TO ASYLUM.

Albert Grieb, of 132 Johnston avenue, who was arrested Saturday night by Roundsman Saffron and Patrolman Muir, on complaint of his wife, who charged that he beat her, has been examined as to his mental condition by City Physician Dr. Currie. It has been decided to have him committed to the Morris Plains asylum.

WANT MORE COPS.

At the meeting of the Common Council, Monday night, January 19, steps will be taken to make provisions for the addition of new members to the local police department. All candidates should apply to Police Chief Patrick S. Kiely, at headquarters, for application blanks and other information.

RASORES' MEETING.

The Rasores will meet tomorrow morning with Mrs. John Sheridan Zelie, of Park avenue.

You'll Never Miss It.

Put a few dollars a month in the Union Building and Loan Association and watch it grow. Office, 146 Park avenue.—Adv. ***

FEDERATIONS MASS MEETING ON WHOLESALE LICENSES JAN. 23

Crescent Avenue Men's Club Opposed to Granting More Permits and Starts Movement for Sounding Public Sentiment.

NEW MOVEMENT IN THE CHURCH FIELD

Rev. Dr. H. K. Carroll Preparing to Open Federal Council Office.

Interest is being directed to the work of the new office at Washington opened this month by the Federal Council of the Churches of Christ in America. Rev. Dr. Henry K. Carroll of this city, who is the chosen secretary of the Washington bureau, has had a varied experience in church department work. He has been corresponding secretary of the missionary society of the Methodist Episcopal Church; secretary of the Western section of the World Missionary Conference at Edinburgh; chief secretary of the last Ecumental Methodist Conference and is now secretary of the Western section of the Ecumenical Methodist Commission.

Dr. Carroll was special government agent for the census of religious bodies in 1890 and was sent by President McKinley as commissioner to Porto Rico to investigate conditions and to formulate a system of civil government. He was also for years a member of the editorial staff of the New York Independent. At Washington he is to represent the interests of the Federal Council, such as the increase in army and navy chaplains, matters concerning Indian missions and other objects. It is said that he is to secure by act of Congress the incorporation of the Federal Council. Through the Washington office Protestant churches will be invited to take part in the celebration of the centenary of the Ghent treaty of peace at the close of this year and in February, 1915.

GATHERED CHICKENS FROM THREE PLACES

Colored Thief Pursued by Angry Mob of West End Residents.

After he had examined the contents of three hen coops in the West End, selected nine choice specimens of the feathered tribe and shaken off half a dozen pursuers, Robert Wilson, colored, of 444 West Second street, was apprehended by Roundsman Saffron and Patrolman Wicht as he was attempting to dispose of his loot to a Hebrew butcher. Taken to the police headquarters Saturday night and remanded for a hearing this morning, Wilson was arraigned in court today and was held in $300 bail to await the action of the grand jury and in default of bonds was taken to Elizabeth this afternoon.

Shortly after 6 o'clock Saturday night, Mrs. John Galbraith, of 427 West Third street, heard a disturbance in her chicken coop and glanced out of the window just in time to see the culprit scale the fence with a bag of "squakkers." Mrs. Galbraith informed several neighbors of her discovery and they gave chase but the fleet-footed thief sprinted far ahead of them.

Trace of the offender was lost until John Gallagher, of 415 West Third street, heard several of his roosters crying for help and he too had the displeasure of seeing someone make a get-away with a bag of "chickun." Gallagher and his neighbors joined Mrs. Galbraith's sympathizers, but again the colored vision disappeared in the darkness and all trace of him was lost until he was discovered coming out of a third coop.

Several posses had been formed by this time and many innocent colored persons were hailed and queried by the excited chicken owners and their neighbors. Someone stopped running long enough to notify the police and Saffron and Wicht "bagged" Wilson and his prey as he was trying to dispose of the latter to the Hebrew butcher. Before being captured by the guardians of the law the illusive Wilson had run a gauntlet of angry West End residents but had successfully eluded all up to the time the cops appeared in the meat shop.

BANISHED FROM TOWN.

George Ross, colored, 19 years old, and Russell Williams, colored, 16 years old, of Pottstown, Pa., who were arrested Saturday night by Patrolman Muir for vagrancy, were ordered to leave town this morning by City Judge DeMeza.

2 COUNCILMEN SCORED

Van Herwerden and Martin Censured—Calkins, Claybrook and Hylan Present At Remarkable Meeting and Calkins Makes Great Speech.

As was exclusively predicted in the Daily Press of Saturday, the license question has again become a very live issue in Plainfield, and there gives promise of being as much publicity given to it as was the case last year, when a great meeting of protest by the men of the city was held in the High School auditorium, before the members of the Council.

Members of the executive committee of the Federation of Men's Clubs and Bible Classes held an enthusiastic session yesterday afternoon at the Young Men's Christian Association, and decided to hold a meeting on the wholesale license question at the Y. M. C. A. Hall on Friday evening, January 23, to which they will extend a public invitation to all who may either favor or oppose more licenses to come and be heard. At the meeting were many active and influential men of the city. Yesterday morning the Men's Club of the Crescent Avenue Presbyterian church held one of the largest business meetings ever held by that organization, and not only went on record as opposed to more wholesale licenses, but condemned the two councilmen who recently voted in favor of more retail licenses, and commended the nine who voted against them.

The meeting yesterday afternoon was hastily organized during the day, with President Walter H. P. Veysey in the chair. Councilmen Calkins, Claybrook and Hylan, the latter two members of the Federation executive committee and the Council license committee, were present, and they left no doubt as to where they stand on the license question. Mr. Veysey called upon Samuel T. Carter, Jr., who read the resolution adopted by the Crescent Avenue club, yesterday morning, and then Mr. Calkins was called upon.

The councilman said that the retail question had been settled once and for all, but that in his mind, and in that of some of the other members of the Council there seemed to be some question as to whether or not there should be at least one more wholesale license. He said that perhaps the argument was not sound, but that he had heard a number of people say that in their opinion there is too much monopoly in the wholesale family trade, as although there are two licenses to dispense bottled goods, only one of them really handles a general line. He said that he believed that some concrete expression should be made by the residents of the city, and that he hoped a meeting of some kind would be arranged at which both sides would be asked to appear.

Following Mr. Calkins' talk there was much discussion in which Mr. Veysey, Mr. Carter, Samuel Bingaman, Herbert E. Parker, W. L. Glenney, Councilman Claybrook, Alexander Millar, Secretary George B. Zimmer, of the Federation, and a number of others participated, as to just what form of meeting should be held. The general tenor of the conversation was that those who favored license could not show any strength or produce any men of standing in the community who were on their side, but that a meeting be held on January 23, called by the Federation, and to which would be invited any one who wished to state the case for those seeking licenses.

Mr. Zimmer caused some amusement by referring to published statements in which Messrs. vanHerwerden and Martin said they favored more licenses because their constituents wanted them, and suggested that if such was the case, the two councilmen would perhaps produce the constituents to whom they referred.

Finally, after much discussion, on motion of Mr. Glenney, it was decided to hold the public meeting under the auspices of the Federation, and to invite all men who wished to come, regardless of how they felt on the matter, and to invite the members of the Council to be present in an unofficial capacity. It was also voted to thank the nine councilmen who voted against any extension of the present number of retail licenses.

Men's Club Condemns.

Vigorous protest against granting any more liquor licenses in Plainfield, either wholesale or retail; condemnation of the two councilmen who voted last Monday night in favor of more licenses and commendation of the nine who voted against them, occupied the time of a largely attended special meeting of the Men's

(Continued on page 3.)

Alarm Clocks 49c.

On sale in basement, good alarm clocks, guaranteed for one year, cost us in 1,000 lots 52½c; this sale only .....49c each

Mid-Winter Clean-Up Sale

BEGINS TUESDAY MORNING WHEN THE STORE OPENS AT 8:30

Sweeping Reductions in All Departments

25c to 39c Ribbons 17c a Yard.

About 500 pieces of plai nand fancy ribbons up to 6 inches wide, in plain taffeta, morie and fancy silks; all go in this sale at 17c

Women's $1.50 Underwear 75c.

Women's white silk and wool underwear at only 75c

This is not a splash of merely printer's ink, but a genuine sale of new and seasonable merchandise that must be sold regardless of cost—for we carry no merchandise from one season to another. Impossible to tell entire story of the great savings advantages. Following partial list, however, will help you to certain satisfaction and substantial gain.

50c Petticoats 39c.

Women's short flannelette petticoats

GINGHAMS AND WASH GOODS.

8c Apron Ginghams 5c a Yard.
2,000 yards of fine apron ginghams, in all the desirable checks, in brown, blue and black.

12½c Red Seal Ginghams 8c Yd.
3,000 yards of these fine dress ginghams, in a great variety of styles and patterns.

15c Bates Ginghams 9c a Yard.
3,000 yards of this well known brand of dress ginghams in all the most wanted styles.

15c Dress Ginghams 10c a Yard.
100 pieces, a total of 4,500 yards, of fine 32-inch dress ginghams, in a big variety of newest patterns and colorings

12½c Chambrays 8c a Yard.
5,000 yards of these fine dress chambrays in navy, pink, blue, tan, grey, cadet and other colors.

10c Outing Flannels 7c Yard.
3,000 yards of fine outing flannels in stripes, checks and plaids, also 1,000 yards plain colors; all go at only .....7c yard

20c White Crepe 12½c a Yard.
1,000 yards of 30 to 36 inch wide fine white pebble cloth, so much used now for dresses and underwear, at only..12½c yard

HOSIERY.

First quality hose for women at a big reduction of regular prices.

19c Hose 12c.
Women's fast black hose with 4-thread heel and toe, garter hem at only .....12c a pair

$1 Silk Hose 59c.
Fine "Gordon" silk hose, in tan, pink and blue colors, at only, a pair 59c

39c Hose 25c.
Women's imported black hose with split sole, broken sizes; at only .....25c a pair

NOTION DEPARTMENT.

$1.50 Hand Bags 98c.
Women's fine hand bags in all sizes and styles; were $1. to $1.50—go at .....98c each

50c Hair Brushes 25c.
Various sizes and styles; all go at only 25c

50c and 59c Belts 29c.
Choice of style and colors including black.

25c Writing Paper 15c.
Fine linen finish paper at..15c

15c Writing Paper 10c.
HALF PRICE
All Holiday Brass and Nickel Novelties at half price. On sale at Notion counter.

SHEETS, MUSLINS, ETC.

$1.00 Sheets 79c.
25 dozen fine sheets, equal to dwight Anchor; size 90x90, deep hem, limit 4 to a customer; at only .....79c each

79c Sheets 63c.
10 dozen same as above in sizes 72x90; limit 4 to a customer, at only .....63c each

20c Pillow Cases 15c Each.
50 dozen fine pillow cases, extra quality of muslin; size 42x36; limit ½ dozen to one customer, at only .....15c each

12c Hill Muslin 8c.
Not more than 20 yards to one customer and only then with another purchase at Domestic Department. Every woman knows what this muslin is.

10c Muslin 8c.
36 inch unbleached muslin, fine thread.

10c Cambric 8c.
Yard wide, fine bleached cambric, sale priced.....8c a yard

DOLLS.

Many Half Price and Less.
Three Price Lots.
25c to 35c Dolls at.....15c
50c to 79c Dolls at.....29c
$1.00 and $1.25 Dolls at....50c

TABLE LINEN TOWELS, ETC.

10c Turkish Towels 7c.
Fine bleached and unbleached towels, 7c each or 39c ½ dozen

15c Turkish Towels 10c.
Good size bleached Turkish Towels, hemmed, etc., at 10c each or .....55c a ½ dozen

50c Turkish Towels 33c.
About 30 dozen of fine bleached towels—a manufacturers' clearance; a saving of 17c on each towel.

65c, 75c Turkish Towels 40c, 50c
30 dozen in this lot of extra large size; a manufacturers' surplus lot.

20c to 25c Towels 15c.
50 dozen fine huck towels in a big assortment of kinds and sizes, at ....15c each or $1.50 a dozen

35c to 40c Towels 25c.
25 dozen of extra fine all linen huck towels, extra large and guest sizes, at only.....25c each

50c Table Linen 39c a Yard.
64 inches wide, choice of various patterns.

75c Table Linens 55c a Yard.
68 inches wide, half linen damask, full bleached, choice of patterns.

$1.25 Table Linen 89c.
72 inches wide, pure linen table damask, extra heavy, full bleached, various patterns; napkins to match.

$1.50 Napkins $1.19 a Dozen.
Size 20x20, all hemmed, cotton mercerized napkins, at only, a dozen $1.19

$1.25 Napkins 85c a Dozen.
18x18 size, unbleached cotton-damask napkins, in various patterns.

MILLINERY.

Trimmen & Untrimmed Hats 69c.
Were up to $3.00.
Trimmed & Untrimmed Hats $1.
Were up to $4.00.
Including white felt and beaver hats.
Children's Hats 50c.
Were $1.25.
SWEATERS $1.00.
Values to $2.98.
Infants' Caps 25c.
Values to $1.00.

Children's 25c Petticoats 19c.
Flannelette Petticoats and Night Gowns; all go at.....19c

BLANKETS & COMFORTS

$1.59 Blankets $1.25 a Pair.
Full size, heavy cotton blankets—white only with pink or blue borders, at only.....$1.25 a pair

$8.98 Blankets $5.49 a Pair.
Finest all wool blankets, full size with pink, blue or yellow borders, at only.....$5.49 a pair

$1.25 Comforts 98c.
For this sale as long as the lot lasts full size comforts with light or dark coverings at only, each 98c

50c Baby Blankets 35c.
Pink and blue figured crib blankets at only.....35c each

WAISTS, CORSETS, ETC.

Women's $1.50 Waists 95c
Women's $3.50 Waists.....$1.95
Women's $5.00 Waists.....$2.95

$1.50 Corsets 79c.
Front lace corsets, odd lots of well known makes at only..79c

$5 to $6 Women's Bath Robes $3.95.

25c Toques 15c.
Children's wool knit toques or skating caps at only...15c each

$2.98 Coats 79c.
Children's Coats, 4 and 5 year sizes to go at 79c

WOMEN'S NECKWEAR

TWO PRICE LOTS.
Lot. No. 1—5c.
Former prices 25c and 29c.
Lot No. 2—10c.
Former Price 50c.
RIBBONS HALF PRICE.
About 1,000 pieces of plain colored ribbons from ¼ to 3 inches wide in satin and taffeta; all go at half regular prices.

EMBROIDERIES

12½c Embroideries 4c a Yard.
Fine embroidery edging and insertions.

20c Embroideries 9c a Yard.
Edgings and insertions in various patterns and styles.

READY MADE WEAR FOR WOMEN, MISSES AND CHILDREN—COATS, SUITS, DRESSES, SKIRTS.

The valuations quoted below are in many instances lower than what these garments were made to sell for regularly. This, we want you to know, is a great, big carefully planned, typical A. E. Force & Co. clearance event. An occasion that no other store measures up to

WOMEN'S AND MISSES' SUITS.
3 PRICE LOTS.
No need to tell you this clean-up includes all of this season's most popular styles and materials. Best workmanship or else they would never have been here.
All $10 Suits now.....$5.00
All $15 to $17 Suits now....$8.00
All $19 to $35 Suits now...$13.50

Women's and Misses' Coats.
The most drastic clearance we ever heard of—and there is several months of cold weather ahead.

COATS NOW $2.50
Values $7.50 to $10.00

COATS NOW $5.00.
Values to $13.98.

COATS NOW $7.50.
Values to $15.00.

COATS NOW $10.00.
Values $18.98 to $21.50

COATS NOW $15.00.
Values $25 to $35.00

CHILDREN'S COATS.
SIZES 6 TO 14 YEARS
3 PRICE LOTS.

CHILDREN'S COATS $1.00.
Values to $2.98

CHILDREN'S COATS $3.00.
Values to $10.00

WOMEN'S AND MISSES' SILK AND SERGE DRESSES.
To clean up in a hurry about 100 silk and serge dresses, all new styles.

AT ONLY $2.50
Former Prices $5 to $10.00

WOMEN'S SKIRTS $1.00.
Former Prices up to $3.50

IN THE BASEMENT.

BARGAIN TABLES AT 2c, 5c, 8c AND 15c.
Values 10c to 50c.

Space does not permit to mention all the various items, but enough said—don't fail to visit the basement during this sale.

SOAP COMBINATION FOR THIS SALE AT 25c.

3 pieces Satin Gloss, 1 piece P. & G., 2 pieces Lenox, 1 Washing Powder, all for 25c

$1.25 Umbrellas 85c.

Men's and women's fine fast color umbrellas; choice of various handles at only .....85c each

UPHOLSTERY DEPT.
(Second Floor).
15c to 20c Cretonnes.....10c
20c to 25c Scrims.....9c a yard
25c Figured Scrims...18c a yard

Mid-Winter Clean-up Sale of Shoes in Shoe Dept.

Cor. West Front St. and Madison Ave.

BUY SHOES NOW! PRICES TALK!

Cost has not been considered—Shoes at sale prices—will be sold for cash only—none exchanged. Be sure to get fitted.

WOMEN'S $4.00 SHOES $2.98.
Tan button calf shoes, Goodyear welted, and with the smart Cuban heels; sale price.....$2.98

WOMEN'S $5.50 SHOES $4.48.
Sorosis make, tan calf, lace skating shoe; sale price $4.48

GIRLS' $3.50 SHOES $2.98.
For growing girls, low heels, tan lotus calf, blucher cut, Goodyear welted, heavy sole, sale price $2.98

MEN'S $5.00 SHOES $4.48.
Men's heavy double sole shoes, gun metal, blucher style, Goodyear welted, etc.; sale price, only $4.48

MISSES' $3.00 SHOES $2.69.
High cut style, tan willow calf leather; sale price $2.69

WOMEN'S $3.00 SHOES $2.48.
Women's high cut tan grain blucher, medium weight sole, etc.; sale price.....$2.48

WOMEN'S $5.00 SHOES $3.98.
Women's tan Storm Shoes, high cut blucher style, etc.; sale price $3.98

FELT SLIPPERS.
Will slip out at great reductions. A good assortment of sizes and styles; two price lots:
$1.50 Slippers at $1.10.
$1.00 Slippers at 85c.

A. E. FORCE & CO.

"The White Store"

We Give the Famous S&H Green Trading Stamps

Dunellen & Vicinity

The appointments made and confirmed by the Middlesex Borough Council are as follows: Clerk, Stewart S. Crouse; recorder, Fred R. Stephenson; marshals, A. C. Ramse, T. W. Sisty, B. Naylor, D. Jones and R. McDonald; street commissioner, J. H. Sebring; counsel, W. A. Coddington, of Plainfield; engineer, T. W. G. Davidson. The committees: Audit and finance, Poulson, Stout and Campbell; streets and sidewalks, Stout, Bernstein and Sisty; police, light and license; Campbell, Poulson and Wild; law and ordinance, Wild, Poulson and Campbell; printing and stationery, Bernstein, Stout and Sisty.

An electric light is being installed in Possumtown road, near the home of Mr. Forman.

Miss Elizabeth E. Franke has offered her services as singing instructor in the Middlesex schools free of charge.

David Jones has signed a contract to transport the pupils of the Greenbrook section to the Middlesex school.

Louis Poulson has been appointed a member of the Middlesex Board of Education to take the place of E. L. Voorhees, who resigned at the last meeting of that body.

Five thousand paper drinking cups have been purchased for the New Market schools.

The Public Service Gas Co. has refused to extend gas service to the homes of Patrick J. Tarpey and Harry Giddes unless these citizens pay $100 toward the cost of laying the mains. They promised to refund the money when several more houses are erected in that vicinity, however.

An effort is being made to have the Watchung Water Co. to extend its mains along Warrenville road.

The Women's Home and Foreign Missionary Society of the Presbyterian church will hold a meeting tomorrow afternoon at the home of Mrs. Theodore Apgar.

Series No. 8 in the Dunellen Building and Loan Association will mature on Monday, January 19.

The bowling alleys owned by the local Presbyterian church will be closed every night this week, when prayer services will be held. The alleys will be open in the afternoons, however, except on Wednesday.

Former Mayor William Sandford was in the borough Saturday in the interest of the Young America Saving Stamp Co., of which he is at the head.

Mrs. W. C. Yates, of Washington, D. C., is the guest of Mrs. Ernest Field, of Fourth street.

Following his marriage on Wednesday, January 21, to Miss Violet Titus, William Kenedy will live with his bride in a new house he is having erected in Dunellen avenue.

Six candidates will be initiated Thursday night at the meeting of the local camp, P. O. S. of A.

New Market pond is the drawing spot these cold days for many lovers of ice skating.

A. B. Hebard, of North avenue, is entertaining his mother, Mrs. J. H. Hebard, of Three Bridges.

George Voehl is enjoying a hunting trip in the South.

A blue rock shooting contest was held Saturday afternoon at the home of L. G. Haight.

George F. Giles is detained at his home with illness.

Frank Smalley has taken a position in a pool parlor in North avenue.

Harry L. Watt has been elected assistant manager of the Rutgers College track team.

The local lodge, A. O. H., has rented the Borough Hall for the first Tuesday night of each month, in which to hold its meetings.

Mrs. L. Q. Treichler, of Third street, is steadily improving from an attack of illness, which has detained her at her home for several weeks.

Mrs. Albert Biernbrauer has returned from a lengthy visit with relatives in East Berlin, Conn.

Mrs. William Yoemans has returned home after visiting relatives in Garnersville, N. Y.

Mrs. Emma Blackford has been visiting friends in Yarley.

The pupils of the local public schools will take part in the tri-county musical festival to be held the early part of February in Somerville.

Henry C. Vogel, of Dewey Park, is detained at his home with a sprained left ankle.

The Crescent Tennis Club has completed arrangements for a reception and dance to be held Friday night in William G. Holton Hall.

Mrs. Paul Ratti recently underwent an operation in Muhlenberg Hospital, Plainfield.

The Ladies' Aid Society of the M. E. church held a cake and candy sale Friday afternoon in the parlors of that edifice.

Miss Helen Hazlin was a week-end visitor with friends in New York.

Miss Minnie C. Weaver will entertain the members of the G. E. Club tomorrow afternoon.

The last service of a "week of prayer meetings" was held last night in the First Baptist church, of New Market.

Mr. and Mrs. Lester Nelson have commenced housekeeping in a dwelling in Brouwer place.

Mrs. H. L. Poland, wife of the Rev. Mr. Poland, is detained at her home with illness.

A. E. Smith, an employe of the P. S. C., has resumed work after being laid up with a severe attack of rheumatism.

Mr. and Mrs. Otto Ride are being congratulated by their many friends on the birth of a baby boy.

The annual business meeting of the First Baptist church, of New Market, will be held Wednesday afternoon at 2:30 o'clock. Officers will be elected and reports for the year 1913 will be submitted.

Frank O. Nelson and Harry Piddington, members of Friendship Council, Jr. O. U. A. M., have been appointed State deputies of the order for this district.

Mrs. Carrie Millard, of New Market, is reported as slightly improved at the Bonnie Burn Sanitarium.

'Plains & Fanwood.

Miss Harriet Reeder was in charge of an interesting meeting of the Epworth League, held last night in the M. E. church.

A meeting of the Parish House council was held Saturday night.

John Seifel was among the many visitors at the automobile show in New York.

H. L. Hand, of the Fanwood Lumber & Supply Co., was a business visitor in New York today.

Rev. R. A. Elliott, pastor of the Church of the Holy Comforter, of Rahway, was in charge of the communion services held yesterday morning at 11 o'clock, in All Saints' Episcopal church.

Miss S. Kyte entertained girls of the All Saints' Episcopal Sunday-school Sunday morning. They spent considerable time sewing for a New York mission, after which luncheon was served.

Mr. and Mrs. Walsacht, of Hoboken, were week-end guests of Mrs. Wilbur Hines

Frank Lee was in Plainfield Saturday night, where he saw the basketball teams of the Plainfield Y. M. C. A. and Hope Chapel clash in a contest for the championship of the city. The church boys won by the score of 40 to 20. Eugene Lidgate was scheduled to act as referee, but he was unable to be present and Mr. Rimmer performed in his stead.

Miss Alice McCormack is detained at her home with a severe attack of the grippe.

Instructor Batterson has not as yet arranged for the appearance of the St. James Triangle Five, of New York, on the local court.

Miss Helen Jahn entertained friends from New York on Saturday night.

Of the three applicants from this place for liquor licenses only James B. Guttridge, Sr., who applied for a license for the Hotel Maples, of which he is owner, was successful. George H. Johnston, who wished a hotel license to conduct an inn in Front street, was unsuccessful as was Raffilio Venizia, who applied for a wholesale liquor license. There was considerable opposition against the granting of the last two licenses, the township attorney and several others appearing before Judge Connolly to protest.

The Fanwood Township Board of Education has engaged Mrs. George W. Anderson, of Westfield, to fill the vacancy as teacher of the 3B class at Public School No. 1, caused by the death of Miss Laura Bent, of this place.

The Woman's Auxiliary of the All Saints' Episcopal church met at the home of Mrs. Hudson Thompson, of Martine avenue, at 3 o'clock this afternoon.

The death of Wellington Moorehouse, of Westfield, last week, leaves the Fanwood Township Sunday-school Association without a head. At the first meeting of the association, which was held in the Baptist church several weeks ago, Mr. Moorehouse was elected president. He was well known locally and will be greatly missed by his many friends.

Saturday night's basketball game was the first time this season that the Parish House second team have played without Maurice Hall captaining them. Hall twisted his ankle badly in a game about a week ago, but insisted on playing until the doctor gave orders to the contrary. Although Hall's aggressiveness at centre was sorely missed at times, the team pulled through a winner.

Maurice Hall is one of the leading players on the basketball team of the Berkeley School, in New York, which he attends.

German Valley. and Chester

Morris Chamberlain has purchased the Flynn property in Main street, Chester. He will take possession in the spring.

The condition of Rev. Dr. Edward G. Gardner, of Chester, who has been ill for several months, is improved.

The engagement has been announced of Miss Mae S. Dee, of Chester to Ralph Carlisle, of Stanhope.

Lloyd B. Tredway, of Chester, ended a visit Griday in Washington, D. C.

Charles Rockafeller, of Chester, is ill.

James Larison, of Chester, is able to be about again after an illness.

Adrian Blanchard, of German Valley, is spending several weeks in Newark.

Miss Martha Bunn, of German Valley, has taken a position with the Dover Trust Company.

Rev. and Mrs. Alvin Sawtelle, of Binghamton, N. Y., are guests of the latter's mother, Mrs. David N. Smith, of Chester.

Mr. and Mrs. Frank Hawkins, of Califon, are visiting Mr. and Mrs. William Barker, of Chester.

Mr. and Mrs. Charles H. Wack, of Jersey City, and Mr. and Mrs. Frederick C. Frost, of Newark, are spending a few days with Mrs. Elias Wack, who lives near Chester.

Westfield.

The funeral of Miss Marie O'Neill, daughter of Chief of Police Thomas O'Neill, was held Friday from Holy Trinity church. Burial was in St. Mary's cemetery, Plainfield.

Gilbert E. Rowe, of New York, discussed woman suffrage Saturday night at the auditorium of the Washington School. The lecture was under the auspices of the Board of Education.

Former Councilman and Mrs. E. D. Floyd sailed for Cuba, Saturday, to be away two months.

Joseph Cohn preached in the Baptist church yesterday morning and in the Presbyterian church in the afternoon, telling of religious conditions in Austria and Hungary.

Rev. C. Franklin Ream spoke on the life and work of Martin Luther in the Methodist church last night.

—Advertise in The Daily Press.

Popular Prices Prevail at Stuart's Shoe Shop

The Packard Special for Men
$4.00.

The all-important question before this store in Shoe Selling is not—

"How much can we get for a shoe?"

Quite the Opposite. With Stuart's, it is—

How low can we price this shoe and make a living profit?"

Whether your price is
$2.50, $3.00 or $4.00,

You will always find the best for the money at—

Boston Hub-Mark Rubbers

Stuart's SHOE SHOP

215 WEST FRONT ST.

We Give and Redeem Surety Coupons

Boston Hub-Mark Rubbers

STYLE RELIABILITY

FAITH

As there is a science of stars called astronomy; a science of quantities called mathematics; a science of qualities called chemistry; so there is a science of business—as yet unnamed—which will illumine and clarify the value of Honesty and Fair-dealing.

Altho Benjamin Franklin said that "to see things by faith is to close the eye of reason," we are buying things on faith today more than we ever did before.

Our pre-eminence in selling "Most Things Men Wear" is not the result of our patrons' understanding of the merchandise, but of their faith in the Rothberg Store.

They know what we stand for—what we have stood for—and they know that we would rather retire from business than violate one little whit of that confidence.

ROTHBERG'S

STEIN-BLOCH SMART CLOTHES

"Most Things Men Wear."

214 West Front Street

Right Next to Proctor's.

The Second Week of This January Clearance Sale

finds us still prepared to serve the public with hundreds of seasonable wear things for present and future use. In this space we mention but a few. Remember there are always more unadvertised bargains displayed at TEPPER'S. A walk through the store will prove this assertion.

COAT SUITS AT HALF PRICE.

None have been spared at this slaughter. Not a garment has been remarked, you simply divide the former price by two, you pay exactly half of the original price—there are some swell suits in the lot, made of medium weight materials suitable for early Spring wear; they are selling fast—better not delay for your size may be sold first.

$18.50 SPORT COAT NOW $8.98.

Is 42 inches long, made of Duvytene, a new cloaking this season; for this clearance they are marked to sell at **8.98**

$25 CHINCHILLA COATS NOW $16.50.

These are made of the genuine Wrombo Chinchilla; workmanship is thoroughly reliable; actually sold in our store this season at $25, and were as good as the best $25.00 chinchilla coat in any market; now **16.50**

TWO PIECE WOMEN'S SUITS AT 2.98

Skirt and vest made of all wool plaid—good tailoring; a bargain worth looking after.

$25.00 VELVET COATS AT $16.50.

In this lot are several very beautifully tailored brocaded Velvet and brocaded Corduroy Coats; our regular $25.00 garments; on sale during our January Clearance **16.50**

89c BLACK SATEEN PETTICOATS 69c.

Just to make the sale more interesting we have marked a lot of black sateen petticoats, made of good material, at **69c**

A QUICK CLEARANCE OF UNTRIMMED SHAPES.

Take your choice of any untrimmed colored shape in the house including the finest silk plush hats that sold up to $4.00, at, each **50c**

LOT OF EXTRA HEAVY COATS OF BOUCLE.

44 inches long, splendid tailoring, no warmer or more satisfactory woolen coat on the market; Clearance price **8.50**

$2.98 SILK PETTICOAT AT $1.59.

Made of good quality chiffon taffeta; you can't begin to buy the silk for the price; while the last **1.59**

$1.50 COSTUME VELVET; YARD 1.15

Is the best $1.50 a yard velvet in the United States; 28 inches wide, following colors: Black, navy, Wistaria, Marine blue, ruby, Havana brown and golden brown.

$15.00 DRESSES AT $8.98.

These dresses are made of the season's most popular materials in the lot are many choice models suitable for evening and street wear; good line of colors to select from; choice of the lot... **8.98**

$1.98 NET WAISTS AT $1.49.

Made of good quality net over net; has low neck, trimmed in ruching and ribbon, during Clearance sale.. **1.49**

$4.98 CHILD'S ALL WOOL ANGORA SET, AT 3.49

Consisting of Sweater, Leggins, Cap and Mittens, all to match; reds and whites only.

More For Your Money at—

Tepper's

PLAINFIELD, NEW JERSEY

THE BUSY STORE.

Whitehouse.

James N. Pidcock, of Whitehouse Station, returned Friday from Moultrie, Ga., where he spent the holidays.

The Christian Endeavor Society of the Presbyterian church at Lamington has elected the following officers: President, Walter F. Scott; vice president, Clarence Gulick; recording secretary, Miss Elizabeth Derby; corresponding secretary, Miss Bertha Anthony; treasurer, John Lane.

Persons interested in establishing an undergarment factory at Whitehouse Station met in Hoffman's Hall, Saturday night, to discuss ways and means.

Frederick Huyler, who has moved from the borough of Peapack and Gladstone, has resigned from the Borough Council, and at the next meeting the Mayor will appoint his successor.

The Peapack Valley Fire Company will give its annual ball in Allen's Hall, February 21.

Miss Carrie Brown returned home Friday, after a visit to Miss Charlotte Compton, in East Whitehouse.

William Dempsey, of Readington, who has been ill a long time, is a guest of his brother, Alvah Dempsey, in East Whitehouse.

Mrs. Jane Teats, of New Germantown, has gone to East High Bridge to visit Mr. and Mrs. Charles Slater.

Mrs. Anna Robbins, of New York, is spending a week with Mr. and Mrs. Edward L. Hockenbury, at Centreville.

Mr. and Mrs. Raymond Hughes and daughter, Irene Hughes, of High Bridge, are with Mr. Hughes' father, James Hughes, who is ill at his home near Bissell.

Mrs. Adrian Van Fleet, of Centreville, is visiting relatives at Three Bridges.

New Providence.

Nathaniel Bonnell, of Newark, returned home Friday from a visit to his sister, Mrs. Phoebe Kent, of Springfield avenue.

The Borough Council well meet tonight.

"God's Command to Go Forward" was the topic yesterday morning of the sermon by Rev. W. A. L. Jett, of St. Luke's Reformed Episcopal Mission of South steet, Murray Hill.

Miss Inez Jessup, kindergarten teacher in the borough public school, has been designated by the Board of Education to teach music in all grades.

There will be a special meeting this evening of the New Povidence Firemen's Relief Association.

Rev. George H. Trull, of New York, preached yesterday morning in the Presbyterian church.

Rev. William H. Evans, pastor of the Methodist church, preached yesterday morning on "The Unalterable Record." His evening subject was "The Law of Heredity."

Anthony Freioli, infant son of Mr. and Mrs. Thomas Feioli, of Marian avenue, Murray Hill, who died Friday, was buried Saturday morning in the Methodist cemetery.

Mrs. Louis B. High, of Passaic street, returned home Friday from a visit to Mr. and Mrs. Edward Hickey, of Brooklyn.

Miss Hazel Johnson, of Long Hill, Chatham township, returned home Friday from the Homeopathic Hospital, Newark.

A son was born recently to Mr. and Mrs. David Fitzinger, of Murray Hill.

Bound Brook.

The funeral services of Stephen G. Staats will be held from his late home on Elizabeth street, South Bound Brook, tomorrow at 12 o'clock. Interment will be made at Neshanic.

William E. Johnson, of Newark, was a week-end visitor with his mother, Mrs. Peter Johnson, of Beechwood Heights.

Mrs. Minnie Rinehart, of Mountain Home, Pa., has been engaged to take charge of the extra primary class made necessary by the increased number of scholars.

Somerset Lodge, No. 56 Knights of Pythias, will meet in Hamilton Hall at 8 o'clock this evening.

A. S. Newberry, of East High street, has gone on a Southern business trip. He expects to go as far as Texas.

The January meeting of the Somerset County Past Councilors' Association was held in the council chamber of Hiawatha Council, No. 110, at East Millstone, on Saturday night. The following Councils were represented: Raritan Valley, No. 159, of Raritan, two members; Ivanhoe, No. 72, of Somerville, five members; Pioneer, No. 58, of Bound Brook, seven members; Oakland, No. 263, of Readington, three members; Wide Awake, of Neshanic, one member; Branchburg, No. 21, of North Branch, one member. Three members from Hiawatha Council, No. 110, joined the Association at this time. State vice-Councilor von Minden, of New Market, was present and gave an address and a few remarks was given by William B. LaRue, past State councilor. Prof. Harry C. White, of Bound Brook, entertained the members with recitations, stories, etc. The next meeting of the Association will be held at North Star Council, at Peapack, on February 16.

St. Joseph's Holy Name Society has elected the following officers for the ensuing year: President, John J. Shea; vice-president, Leo A. Eick; recording secretary, Robert E. S. Casey; financial secretary, Harry J. Eick, treasurer, David J. Teston.

Somerville

The Rev. Dr. William S. Cranmer pastor of the First Reformed church is suffering from a severe cold, which principally affects his throat. At both services at the First Reformed church yesterday, the Rev. Dr. John S. Gardner preached. Because of the illness of the pastor, the regular weekly prayer meeting on Wednesday evening will be omitted.

On Wednesday evening Rev. Roy E. Vale will be installed as pastor of the Second Reformed church. The arrangements made for this occasion by the Classis of Raritan, are as follows: To preside and read the form of installation, the president of Classis, Rev. Henry T. Jones, of Whitehouse; to preach the sermon, Rev. W. J. Lonsdale, with the privilege of inviting Rev. L. G. Bennett, or Rev. Dean Newton Dobson; to charge the pastor, Rev. Dr. E. G. Read, or Rev. B. V. D. Wyckoff; to charge the people, Rev. C. E. Corwin, with the privilege of inviting Rev. John S. Gardner; to conduct the devotional exercises, Rev. William S. Cranmer.

The annual "Dutch Supper" by the women of the First Reformed church will be served in the chapel on Friday evening.

The regular weekly meeting of the W. C. T. U. will be held at the home of Mrs. James Terwilliger, on East Main street, on Thursday afternoon. This will be a special meeting of prayer for the temperance campaign, which is widespread over the country.

Borough Collector J. K. Broka has returned home from Baltimore where he has been attending the annual poultry show. His famous bantams captured the following: First pen, with 5 in class, first and fourth cockerel, 12 in class; fourth hen, 12 in class; second and third cockerel 16 in class, and third and fourth pullet, 10 in class.

The Board of Freeholders will hold its first regular monthly meeting at the court house tomorrow.

Somerville had a slight mad dog scare on Saturday. A strange dog was captured by Marshal Ramsey on Main street, which it was alleged had bitten several other dogs. This was a large yellow animal, and it led the marshal quite a chase before he succeeded in getting near enough to shoot it. He shot the dog on Elm street. The owner of the dog is unknown.

F. G. Thomas, president of the Somerville Merchants' Association, is receiving congratulations over the arrival of a young son.

Engineer Herman Hahn has so far recovered from his fall sustained six weeks ago as to be able to get out on the streets.

In accordance with a resolution passed last year, the borough marshals will receive $75 per month this year, an increase of $5 per month. Next year they will get an additional increase of $5 per month.

Mr. and Mrs. C. F. Alward left this morning for an extended trip through the South and West. They expect to spend some time in California and to sail to Honolulu.

FEDERATIONS MASS MEETING

(Continued from page 1.)

Club of the Crescent Avenue church, which was held yesterday morning.

Samuel T. Carter, Jr., who was one of the leaders in the movement last year, introduced the resolution of condemnation and commendation as soon as the president, Dr. William H. Murray, had called the meeting to order. It was adopted unanimously, as follows:

"A year ago the question of the granting of further licenses in this city came up before the Common Council, and a hearing was given by that body to the men of Plainfield, at which hearing, very largely attended, the sentiment was unanimously against the granting of such further licenses, but one voice, that of the attorney retained to represent some of the liquor interests, being raised in favor thereof. Despite this fact and the further fact that the Common Council of last year voted against such licenses, at a meeting of the Common Council held on the fifth of January last two members thereof, Messrs. vanHerwerden and Martin, voted against a resolution that no new retail licenses be granted. The issue thus created was a moral issue. On that issue, as stated, the community has given no uncertain sound. On such an issue it is felt that the club should not remain silent, therefore be it

"Resolved, that the Men's Club of the Crescent Avenue church registers its hearty approval of the action of the nine members of the Council who voted against the granting of any further retail licenses, and protest against the action of the two members named in voting for such license, and that the secretary be requested to send to each of the members of the Council a copy of this preamble and resolution."

In his remarks on the resolution, Mr. Carter stated that he felt that the action of the two councilmen was a direct slap in the face of the men of the city, in view of the action of last year, and that a vigorous protest was needed. He stated that he knew of other organizations which were going to pass similar resolutions, and told of a protest which has been framed to go to Mr. vanHerwerden requesting an explanation of his vote. This protest was largely signed by residents of the Second ward during the meeting, and was also signed at other church organizations yesterday.

Councilman Leighton Calkins, who was present at the meeting, was called upon by Dr. Murray, and he said that he would like to have those present express their sentiments on the question of more wholesale licenses as the members of the Council, he believed, were in somewhat of a quandary as to what to do. He reviewed his effort to try to put the Council on record last year on three questions, namely, that no license which has ever been revoked be renewed; that all licensees who conduct their places properly be given assurance that so long as they so conduct their places they need have no fear of losing their licenses, and last that positively no new licenses be granted.

On the wholesale question Mr. Calkins said that he felt that a great many people thought there was entirely too much monopoly in that line in town, which created some feeling in favor of having one more wholesale place doing a general trade. He for one, would like to see the question settled, once and for all, and if the people do not want to have any more wholesale licenses he felt that a meeting similar to that of last year be called, to let the councilmen know how they feel about it. Mr. Calkins, in answer to a query, said that he heard it said that the present wholesale licensee took advantage of having that license, and that if another was granted it would be by taking the pick of the five men who are seeking the permit and after looking his record up thoroughly grant the license to him.

Augustus V. Heely suggested that a protest be made by the club in the matter, and Deuse VanVliet made a motion that the Crescent Avenue Club request the Federation of Men's Clubs to hold a meeting at which the question of more wholesale licenses be thoroughly discussed. Councilman Calkins suggested that haste was necessary in the matter, and it was decided that a large representation from the club would attend the meeting of the Federation of Men's Club when held next week. There was discussion by a half dozen or more others, and then Mr. Heely moved that the club go on record as being opposed to any more wholesale licenses, which was carried unanimously.

—There's not a dull, nor an unimportant ad in today's paper. There's not one that may safely be overlooked by any great number of the paper's readers.

Union Evangelistic Meetings

Beginning Tuesday Evening

Trinity Reformed Church

My Old Kentucky Home

Jan. 13 marks the fiftieth anniversary of the death of Stephen Collins Foster, the American song writer. "My Old Kentucky Home," one of his most famous compositions, is herewith given:

The sun shines bright in the old Kentucky home;
'Tis summer, the darkeys are gay.
The corn top's ripe, and the meadow's in the bloom,
While the birds make music all the day.
The young folks roll on the little cabin floor,
All merry, all happy and bright.
By an' by hard times come a-knocking at the door;
Then, my old Kentucky home, good night!

Weep no more, my lady;
Oh, weep no more today!
We will sing one song for the old Kentucky home,
For the old Kentucky home far away.

They hunt no more the possum and the coon
On the meadow, the hill and the shore;
They sing no more by the glimmer of the moon
On the bench by the old cabin door.
The day goes by like a shadow o'er the heart.
With sorrow, where all was delight.
The time has come when the darkeys have to part.
Then, my old Kentucky home, good night!

Weep no more, my lady, etc.

The head must bow, and the back will have to bend.
Wherever the darkey may go.
A few more days and the trouble all will end
In the fields where the sugar canes grow.
A few more days for to tote the weary load—
No matter; 'twill never be light.
A few more days till we totter on the road.
Then, my old Kentucky home, good night!

Weep no more, my lady, etc.

FOUND ODD WAYS OF EARNING AN EDUCATION.

Columbia Student Group Made $57,705. One Worked as a Bootblack.

The quest for funds with which to pay his way through college brought a student of Columbia university, New York, to his knees last summer as a bootblack. In two weeks he saved $20. Then he turned mason and saved $15 in another two weeks. Next, he took up farm labor and saved another $20. The total gave him a good start on the winter's tuition bill.

Other needy Columbia men spent the hot summer months in much the same way and, while their wealthier classmates were idling, earned $57,705.76, an increase of almost $20,000 over 1912, according to the report given out by the appointments committee, which for the first time in years was responsible for practically half of the money earned by the students, or $28,312.53, which is $13,000 more than for the preceding year.

One hustling youth of the third year class conducted a party through Europe, which netted him all his expenses and a little pocket money besides. Another earned $25 writing signs and trimming windows and then turned his hand at faking at country fairs, which netted him $100 and expenses.

An engineering student sold real estate and at night clerked at a soda fountain for a gross gain of $150. Another worked at night as an automobile salesman and earned $320 in the four months. One engineering student earned $150 as a pharmacist and another put in the summer as a mate on a sailing yacht and netted $50 in addition to expenses.

CHAMBERLAIN, VETERAN M. P.

Summary of the Activities of the Famous Statesman About to Retire.

Joseph Chamberlain, who at seventy seven has announced that he will retire from the English parliament at the next general election, has represented Birmingham in the house of commons since 1876. He is in poor health and has been ailing since his resignation from the Unionist cabinet in 1903. His last appearance in the house of commons was at the opening of the session in 1911. He was assisted into the chamber, took his oath and went away again. He has not made a speech in the house for eight years.

After one defeat for parliament in 1873 Mr. Chamberlain was elected in 1876. He was returned in 1880, and when Mr. Gladstone formed a new cabinet immediately afterward Mr. Chamberlain became president of the board of trade, a post which carries a portfolio with it.

Mr. Gladstone chose him for president of the local government board in the cabinet of 1885, but soon after that he differed with the premier on the home rule question and resigned. He was returned to parliament as a member of the Unionist party, which he formed out of the Conservative elements. It was to this party that Mr. Gladstone later owed his defeat.

From 1895 to 1903 Mr. Chamberlain was secretary of state for the colonies and shouldered great responsibility in the conduct of the Boer war.

Shooting Galleries In Public Schools.

Because of the casualty list among hunters the Racine County (Wis.) Farmers' Protective association will petition the legislature for laws to provide that shooting galleries be established in every city school for girls and boys between fourteen and sixteen; that no license be issued to any one who cannot read and understand it.

—You can make it pay you to read the store ads in today's paper—make it pay you in actual savings on purchases you need to make. Try the experiment.

EX-BANDIT SEEKS TO BE GOVERNOR

Al Jennings Tells Why He Wants to Rule Oklahoma.

WOULD REFORM PRISONS.

Man Who Was a Train Robber Sympathizes With First Offenders—Explains Why He Quit Life of Crime and Scores Respected Rogues Less Crude Than He Was.

Al J. Jennings, ex-train, robber and federal prisoner, who won the Democratic nomination for county attorney of Oklahoma county, Okla., in 1912, is about to announce his candidacy for the governorship of the state of Oklahoma.

"I am entering the race," said Mr. Jennings in New York recently, "as a Democrat. Many of my friends have urged me to seek an independent nomination, but I have always been a Democrat. My object is to clean up the party in Oklahoma. I intend to fight double dealing, political thieves, with whom no self respecting outlaw of former years can associate.

"All I want is to see absolutely honest men at the head of the government, and after I have announced my candidacy if some man whose integrity and uprightness are unquestioned becomes a candidate I shall withdraw and support him with all of my ability.

Why Jennings Reformed.

"Some people do not seem to be able to understand how an outlaw, an ex-train robber and federal prisoner can become sincerely law abiding and a reformer in politics, but the explanation is simple. I made a mistake and defied the law. I was caught and punished—kept five years in prison—and then saw how I had been wrong to become an enemy of society. I decided to reclaim my place in society and set about doing it. As soon as I became a free man, living in a free community, I began to appreciate the differences in lawbreaking and the consequences thereof, and that made me a political reformer.

"I had been a train robber, a crude, open defier of society, and I had been caught and punished. I saw all about me men who wore the best clothes and stood high in society robbing the people right and left and not getting caught or being punished. They were not as primitive as I had been in the method they chose. They did things in the dark and only appeared in the open when they had on their Sunday clothes, so to speak."

Mr. Jennings says he will carry on the same kind of aggressive, personal campaign for the gubernatorial nomination as he carried on for the county attorneyship. He claims he has no money behind him and will not be able to establish headquarters.

"I will stump the state," he said, "and speak from the street corners and halls wherever I can."

Mr. Jennings said that if he is elected governor he will make it his chief object to enforce the law without respect to persons, but that from lessons derived during his own prison experience he will also apply himself to prison reform in Oklahoma.

Pledges Aid to First Offenders.

"I favor the adoption of a reformatory parole system," he said, "by which first offenders can be given a chance to redeem themselves. I think that a young man who is convicted for the first time should be allowed to stay at home and work under the watchful eye of the state instead of being locked up in a prison where, in all probability, he will be made a confirmed criminal. There will be no wholesale release of prisoners if I become governor, but I will exercise the power of pardon and parole with the view of reclaiming for society every man I can. As long as there is a chance of making a good citizen of a man we should try to do so."

Jennings was a train robber in Oklahoma and the southwest for several years before his final capture in 1897 and subsequent conviction in a federal court. He served a few years in the prison at Columbus, O., before being pardoned by President McKinley. His citizenship was later restored by President Roosevelt, and he began the practice of law in Oklahoma City. In 1912 he ran for the Democratic nomination as county attorney of Oklahoma county against six other candidates. Before the primaries five of the candidates withdrew to concentrate the vote against him, but in spite of this he obtained the nomination. At the general election he was defeated by a narrow margin by a Republican who was supported by both the Republican and Democratic organizations.

Daniels Lauds Naval Heroes.

The secretary of the navy has highly commended Oscar B. Peterson, oiler, on duty on board the U. S. S. Boston at Portland, Ore., for risking his life to save a man from drowning in the Columbia river. Charles Zebley, seaman, and Albert D. Russell, fireman, second class, have also been commended by the secretary. An enlisted man fell overboard at Portsmouth, N. H., and Zebley jumped overboard. The water was icy cold and the current so strong that both were nearly lost. Russell started to undress and jump after the men, but was restrained. The two men were rescued by a boat.

Manager Bill Carrigan of the Red Sox will consent to no trade that involves Harold Janvrin. Bill believes Janvrin will show regular big league stuff next season.

Plainfield Daily Press

Published Daily except Sunday by the PLAINFIELD PRESS COMPANY, 105 North Avenue.

Entered at the Plainfield, N. J., Post office as Second Class Mail Matter

Leslie R. Fort and Ralph L. Morrow Editors and Managers

TELEPHONE PLAINFIELD 1300. Private Branch Exchange connecting all departments

Two cents a copy. Ten cents a week $5.00 a year in advance. Delivered by carrier or by mail. No extra charge for papers mailed to points in the U. S. and Canada.

Any subscriber failing to receive a single issue will confer a favor by notifying the business office.

Advertising rates mailed on application. Copy for change of Advertisements to ensure change for same day must be in the office by 9.00 a. m.

JANUARY 12TH IN HISTORY.

1598—The Marquis de la Roche was commissioned by Henry IV. of France to conquer Canada.

1683—The first regularly elected assembly of Pennsylvania convened at Philadelphia.

1751—Ferdinand IV., whom Napoleon drove from the throne of Naples, born. Died Jan. 4, 1825.

1814—Willias A. Gorman, Mexican and civil war commander and governor of Minnesota Territory, born in Flemingsburg, Ky. Died in St. Paul, May 20, 1876.

1828—Boundary line between the United States and Mexico settled by treaty.

1842—Sir Charles Bagot assumed office as Governor of Canada.

1865—United States senate voted to abrogate the reciprocity treaty with Canada.

1908—American battleship fleet welcomed at Rio de Janeiro.

Plainfield, N. J., January 12, 1914.

"THE THREE R'S."

In an interview published in the New York Times, Max Sillig, head of the celebrated school at Vevey, points out a fault of our American schools that is patent to most of us. It is that not enough emphasis is placed on the elements that are the basis of all study. The cause for this failure of thoroughness in teaching the elements he holds to be the custom of rushing the pupils ahead before they get an understanding of the fundamental things.

Dr. Sillig declares that American boys of fourteen come to his school in Switzerland who have not mastered the multiplication table. Some of them have studied trignometry, but really do not understand fractions. Is this not so? Are not pupils rushed into the higher grades who cannot spell correctly, cannot write as they should be able to and have not got the necessary arithmetic? And is it not a fact that when they finally finish their course of study they are sent out into the world handicapped because they have not learned the fundamentals.

Undoubtedly VanHerwerden and Martin did not express public sentiment on the question when they cast their votes in the Common Council against the resolution which provided that there should be no more retail licenses. But it is only fair to say that they were honest in their convictions.

Commission appointed by the U. S. courts to examine Harry K. Thaw has made a report that he is suffering from no mental disorder. It is not to be wondered at that the general public places little value in expert testimony.

Trenton is all wrought up as a result of a controversy as to who was the founder of that burg. Some say Stacy and some say Trent. But what's the difference? Adopt our slogan—live in the present and do it for your city.

It may be, as a news item states, that James E. Martine has worn out his seat in the United States Senate, but it is quite certain that he has not worn out his usefulness.

Fielder rebels against plans of "Big Four"—newspaper headline.

Not surprising; he always was his own boss and means to serve the people.

President can't dodge lucky "13" combination—newspaper headline.

Considering all what it has meant to him, why should he want to?

Crown Prince of Germany has learned cabinetmaking—news item.

Well, it's about time he began to "saw wood and say nothing."

No issue of a New York morning newspaper would be complete without a story of a new choice for police commissioner.

The new president of the Chamber of Commerce, Newton B. Smalley, opines that there should be more humor injected into that body's proceedings. There's no mistaking the fact that Newton knows how to stir things up.

When the Jefferson Democratic club holds its banquet next month they will not have to feast on 'crow.'

And tomorrow they will start making laws at Trenton for some kind courts to unmake.

Bryan says he likes "Billy" Sunday. He also has a fondness for Grapejuice Sundae.

What do you think of that Saturday real estate page?

LIFE'S PHILOSOPHY A PASTOR'S SUBJECT

Rev. Dr. C. E. Herring Gives Instructive Talk at First Presbyterian Church.

At the First Presbyterian church last night, Rev. Dr. C. E. Herring preached on "Some Modern Philosophies of Life and Jesus Christ." He centred his thought on the philosophy of Rudolph Eucken, and showed how the trend of modern thought was against materialism, and how that thinker pointed to the Christian religion as the real satisfaction for the world's need and unrest. "With all of his learning that thinker has not given us anything more than Christ has given us, but he does emphasize the unfathomable depth and immeasurable hope which are contained in the Christian faith."

Here are some of the great thoughts in his philosophy. "Man belongs to the visible world but inwardly he is alive to the presence of a deeper reality." He is not so much concerned with the material universe as the riddle of life is not to be solved that way. The real solution of the Riddle of Life will only be solved when we discover that which will make this a better world and man a better man. The greatest thing in the world is not something that is material but the "Universal Spiritual Life," and the purpose of man should be to come in touch with this life.

"Religion," he says, "is not a communication of overworld secrets, but the inauguration of an overworld life." In other words, it is the realization of the prayer "Thy kingdom come, Thy will be done on earth as in heaven." That which hinders man from realizing this overworld life is sin. "The root of evil," he says, "is not in the nature of the world, but in moral wrong,—in a desertion from God." Christianity demands that we should break with the world. This is what he calleds in his philosophy "the Negative Movement." This means a battle with everything that hinders his struggle for the ideal. Then comes the next step which he calls a "New Immediacy" of experience. He means by this that the "Universal Spiritual Life" takes first place in his thought and the world of sense and the world of society takes second place.

The question arises how can a man touch this spiritual life. Eucken answers, "By living into the experience of others who have lived long ago." They are the heroes of the past. As he studies their lives, he becomes aware of the depths in his own soul. He not only studies and contemplates their heroism, but he practices it. The philosophy of Eucken is called "Activism." A man knows not because he has centred his intellect upon some great ideal of life, but because he has put the ideal into action. "Doubt is not cured by meditation but by action." This is in accord with the Master's word, "If any man wills to do His will, he shall know of His teaching."

This is what Eucken says of Christianity, "It is a sure pathway to truth, an awakener of immediate and intimate life, a vivid representation and realization of an Eternal Order which all the changes of time cannot possess or destroy."

AN INFORMAL RECITAL.

The pupils of Miss Myrtle M. Kipsey, of Jackson avenue, met at the home of Mrs. Brooks Carson, of the East End, Saturday afternoon, and held an informal New Year recital. Selections from the work of the past year were given and the general plan of the work for the coming year was outlined. A feature was the presence of many parents of the children. After a pleasing program refreshments were served.

NEW PETIT JURY.

The following Plainfielders were drawn on the County Court panel of petit jurors to serve in the court which opens next Monday in Elizabeth for two weeks: Lorenzo D. Brower, George M. Griffin, William S. Bullock, George E. Greenleaf, Frederick Dixon, U. B. Crane, Howard B. Manning, Raymond Hodge and John F. Keeley. William F. Meyers, of Fanwood, is also included in the panel.

TO INSTALL OFFICERS.

Robert Murray will install the officers-elect of Clan Mackenzie, Order Scottish Clans, at the regular meeting tonight. Plans for the annual concert to be given at the Park Club at Friday night, February 20, will be discussed.

CUPID GETS CREDIT FOR THIS MYSTERY

Rutgers Star, Who Played Basketball Against Y. M. C. A. Five is Missing.

No news has yet been received in regard to the whereabouts of Howard P. Tallman, the Rutgers football star and All-American guard, although vigorous attempts have been made to locate him. Several of his friends tried yesterday to locate Miss Dorothy Berton, the New York society belle, to whom Tallman is rumored to be engaged, but all attempts prove unsuccessful. The only further development in the case is the fact that a classmate, Harry Rockafeller, a member of the same fraternity as Tallman, found a note in his room yesterday from Tallman, relating to the disposition of some of his personal effects, which he did not have time to take away with him. The note directed that his trunk and other belongings be sent to his home in Spring Valley, N. Y.

Tallman's brother, who is a student in the Reformed Theological Seminary, still refuses to believe that his brother left college to marry, although he is completely mystified as to Howard's reasons for leaving. He declares that he is positive that Howard would have given him some idea of his purpose if he had really intended to be married.

It was impossible to find out yesterday whether any marriage license had been issued in New York to Tallman, but it is generally believed that he went there first, though whether he remained in that city, or went somewhere else is still an open question.

Miss Berton is an artist and the daughter of a Rouen, France, automobile manufacturer and importer.

Tallman is a strapping big fellow standing six feet, three inches and weighing 200 pounds, although only nineteen years old.

News Films of the Passing Show

A man seven feet one inch tall married a woman of four feet eleven inches in Texas.

The mother of girl triplets at Wilmington, Del., has named them Jessie, Margaret and Eleanor, after the president's daughters.

A difference of 1 cent in the books of Tarrytown, N. Y., caused the village clerk and village treasurer to go over tax collections amounting to $111,000.

A newly elected justice of the peace of Fayette City, Pa., offered a new stove, a five dollar bill and the ceremony free to the first couple applying to him for marriage.

Officials of the University of Michigan and of the other colleges of the state urge a circular "dry zone" surrounding each college, no saloon being permitted nearer than five miles.

As the culmination of a courtship of fifty years ago, William Knox and Mrs Elizabeth Tunnell were married recently at Chincoteague, Va. The wedding is the fourth venture of each.

Aroused by a fire alarm at Waterbury, Conn., a retired fire horse kicked down the door of its stall, dashed out of the barn and raced across the city to his old fire station, where it whinnied for admittance.

WESTON WILL WALK OLD MEN IN SIX DAY MATCH.

To Pit Team Against Younger Opponents to Settle Question of Prowess.

Edward Payson Weston, seventy-five-year-old world famous pedestrian, is arranging a walking contest which will have a scientific interest for those who insist that age brings with it a general inability to perform, even after a fashion, those feats of an athletic nature which a few years back were easy of accomplishment.

The general proposition is a test between youth and old age in a "go-as-you-please" contest on a measured track. It is stated that the veteran walker's experience has led him to believe that a man at forty years is to a man of sixty-five years as fifteen years is to nine years in walking capacity.

Weston is about to institute a contest where, on the same track, a team of men at or beyond the sixty-five-year age limit will be pitted against a similar number of men none of whom is over forty-five years of age, with a handicapping system based on the allowance of walking time on the track.

The test is to cover a period of six days, and the younger men will be given nine hours each day in which to gain their total mileage, while the older group will have an allowance of fifteen hours during each twenty-four in which to endeavor to equal or beat the efforts of their youthful opponents.

Five thousand dollars will be distributed among the several contestants according to the records made. While no date or place has been fixed for the proposed contest, it has tentatively been agreed upon that May of this year would be a fitting time.

—Use Press Want Ads.

Join the Club

Join the Club

You Can Make Your Kitchen Work a Pleasure!

"HOW IN THE WORLD A McDOUGALL CABINET CAN SAVE SO MANY HOURS OF WORK AND THOUSANDS OF STEPS"—the average woman simply can't understand until she sees it with her own eyes.

Then she can realize why every McDougall owner is so enthusiastic over her cabinet.

Everything used in preparing a meal has a place in this wonderful labor saver, right at your fingers ends. Wasted energy is conserved by concentrating your work to one spot, avoiding dozens of "hurry up" trips around the kitchen each meal.

You'll find a McDougall helpful in thousands of ways—three times a day—year in and year out. Put it in your kitchen and you'll have two to four hours more time each day to devote to pleasanter things than hard kitchen work.

Join Our McDougall Club and Enjoy a McDOUGALL KITCHEN CABINET

We're organizing a McDougall Club of progressive housewives who will be supplied with McDougall Cabinets on payment of $1.00 down and the balance $1.00 weekly Club terms.

This is the easiest, most sensible way to buy—our Club terms enable you to pay for your McDougall and never miss its cost and you get a special bargain price besides. The McDougall is recognized as the leading kitchen cabinet and in buying it you have the satisfaction of knowing that money could not possibly buy a better one.

You've long wanted a good, convenient kitchen cabinet—now here's your chance to get it. This design has all the latest labor-saving features and is a marvel of convenience—the biggest bargain ever offered for the money. It is just the cabinet you need to promote good health, good cheer and happy living in your home.

Join the Club

Woodhull & Martin Co.

Join the Club

WE GIVE FIVE PER CENT. PROFIT SHARING COUPONS.

EVANGELISTIC SERVICES.

Week of prayer services will be continued this week as evangelistic meetings in the First Baptist, First M. E., First Presbyterian and Trinity Reformed churches, beginning tomorrow night and continuing until Friday night.

FUNERAL OF MRS. TAYLOR.

The funeral of Mrs. Thomas House Taylor, whose death occurred in Trenton, last week, will be held at 3 o'clock this afternoon at the chapel in Greenwood cemetery, Brooklyn, and the burial will take place in that cemetery.

PARENT-TEACHER MEETING.

The Parent-Teacher Association of Franklin-Stillman-Whittier Schools, will be held at the Franklin School, at 8 o'clock this evening. In addition to an address by William D. Murray, there will be vocal and instrumental music.

GAMES WANTED.

The Pastime A. C., a junior basketball team of North Plainfield, would like to arrange games on opponents' courts with teams averaging from 14 to 16 years of age. For address Vincent LaPorte, manager, 109 Jackson avenue.

DR. ZWEMER TO SPEAK.

Under the auspices of the Federation of Women's Missionary Societies Rev. Dr. Samuel M. Zwemer, of Cairo, Egypt, will speak at the First Baptist church, Thursday night on the subject of "Mohammedism." The public is invited.

REV. MR. NICHOLS TO PREACH.

Rev. Thomas McBride Nichols, of the West End Collegiate church, New York, will preach morning and evening next Sunday at Trinity Reformed church in the absence of Rev. J. Y. Broek.

BIRTHDAY CELEBRATION.

The women of Trinity and Netherwood Reformed churches have been invited to attend the birthday celebration of the Woman's Board of Foreign Missions to be held in the Marble Collegiate church, Fifth avenue and 29th street, New York, Tuesday afternoon, January 20, at 2:30 o'clock. A social hour will follow.

WILL HOLD THIMBLE PARTY.

The Pastor's Society, of the First Presbyterian church will hold a thimble party in the church parlors tomorrow afternoon at 2 o'clock.

DUTCH ARMS BANQUET.

The fifth annual banquet of the Dutch Arms, men's association of Trinity Reformed church, will be held Thursday night, February 19.

Poor Papa.

"Karl, let's play papa and mamma. I'll be mamma."

"Oh, no. You're much too stupid for that. You be papa.—Fliegende Blatter.

A Coming Man.

Griggs—Then you don't look upon Sharpe as a coming man? Briggs—No, but I would if I was in charge of the penitentiary.—Boston Transcript.

—Advertise in The Daily Press.

CHRISTIAN FIELD.

The fourth quarterly conference of the First M. E. church will be held in Vincent chapel tonight, in charge of Rev. Dr. D. B. F. Randolph, district superintendent.

The Ladies' Aid Society of the First M. E. church will give one of its series of suppers in Vincent chapel tomorrow night at 6:30 o'clock. A business meeting will precede the supper at 5 o'clock.

Miss Elizabeth St. Ives, soprano soloist of the First Baptist church, who has been detained at home by illness, has recovered and she sang at both services yesterday.

The January meeting of the Women's Foreign Missionary Society of the Crescent Avenue church will be held in the parlors of the church tomorrow afternoon at 3:30 o'clock and will be in charge of Mrs. Duncan W. Taylor. The subject will be "Siam and Lais" and an address will be given by Mrs. L. Duncan Bulkley, of New York, who will give her impressions of a recent visit to Siam.

Three new members were received on confession and three by letter at the communion service at Hope chapel last night.

Prof. Hendrick Zich, of DeWitt Clinton High School, New York, a graduate of Heidelberg University, will lecture at Hope chapel, Friday night on "Old Heidelberg and Student Life."

A series of fifteen-minute prayer-services for men were inaugurated yesterday morning at Hope chapel as a result of the week of prayer meeting. These services will be continued on Sunday morning indefinitely.

The Young Women's Missionary Society of the First Baptist church will hold an allday sewing meeting on Wednesday at the home of Mrs. John G. MacLaughlin, 1058 Arlington avenue.

PERSONAL.

Mr. and Mrs. Charles B. Brown, of Lebanon, Pa., are spending a few days here with relatives. Mr. Brown, who is engaged in Y. M. C. A. work, formerly lived here. He is a brother of Tax Collector George F. Brown, of the borough; Warren Brown and Mrs. J. S. Pray, of this city.

Mrs. J. S. Schoonmaker, of Park avenue, who is convalescing from an operation for appendicitis at Muhlenberg Hospital, expects to return home within a short time.

Alexander Gilbert, of West Eighth street, who has been detained at his home by illness, is improving.

Karl Ball, formerly of this city, but now of Winnipeg, has been visiting friends in Plainfield for a short time.

Miss Josie Brown, of Jersey City, who has been visiting friends here, has returned home.

Mrs. A. J. Brunson, of Greenbrook road, who has been spending the past two weeks at May's Landing, has returned home.

Gail McLaury, of New York, has been visiting Mr. and Mrs. Arthur Van Cleef, of Grant avenue.

Miss Minnie Smith, of Philadelpha, has returned home after visiting friends here for several days.

Mr. and Mrs. Robert W. Barnes, of the borough, are spending the winter in Florida. They will return in the spring.

Frederick W. Thompson, formerly of Plainfield, out now of Hartford, Conn., has been visiting friends here.

Mss Lela Wherry, of the borough, went to Port Jervis today to attend the funeral services for an aunt, who died in that place several days ago.

Miss Dorothy Wells, a member of the faculty of Smith College, has been the guest of Mr. and Mrs. Henry C. Wells, of Washington avenue, the borough, and during her stay here has had an opportunity of meeting a number of her friends.

Harry Foulks, of Cranford, has been visiting friends in Plainfield. He is a grandson of H. S. Sanderson, of Proctor & Sanderson.

PURE NORWEGIAN COD LIVER OIL, 50c Jint.

Tasteless Cod Liver Oil, large bottle 75c

Old Fashion Emulsion of Pure Cod Liver Oil, large bottle... 50c

SCHREINER BROS.
Prescription Druggists
PARK AVE., COR. SECOND ST.

Headquarters for
GIBSON'S
RYE
E. C. WESCOTT,
115 East Front Street.

TENNIS TITLE DECIDED.

(By Telegraph to The Daily Press.)

Manila, Jan. 12.—The lawn tennis doubles championship of the Orient was won here today by William M. Johnston and E. Fottrell, both of California, who beat the Japanese players, Kumagae and Nomura, by three straight sets. The score was six to two, six to four and six to two.

The Growth of This Bank

has been very satisfactory during the past year and it is with confidence that we look forward to even greater increase during the coming year.

We thank our depositors and friends for their liberal patronage.

New Accounts are cordially invited.

3% Interest on Checking Accounts of $500.00 and Above.

4% Interest on Savings Accounts of $10.00 and Above.

THE CITY NATIONAL BANK
PLAINFIELD, N. J.
CAPITAL $150,000.00
SURPLUS AND PROFITS (ALL EARNED) $300,000.00

The Great and Only

Ding-A-Ling Circus

Biggest Show On Earth

Now Exhibiting in this Town by Special Invitation of

The Plainfield Daily Press

The greatest novelty of its kind. Made of cloth that is everlasting. Painted by the best circus artists. Every animal lithographed in life-like colors. 17 fascinating features on The Natural History of all the Animals.

Circus Parade 30 ft. Long

with animals 1 foot apart.

ORIGINAL LIFE-LIKE
GENUINE ENTERTAINING
DURABLE INSTRUCTIVE

Here's How It's Done

Dingaling Circus comes to you on a big sheet of linen, 2 feet wide and 3 feet long, lithographed in many colors. If this Circus were reproduced on paper it would soon wear out. **That's why it's on cloth. This is a permanent Circus.** Complete and explicit directions come with **Dingaling Circus** which show with a clearness the **tiniest tot** can understand just how, by an easy yet **extremely interesting** process, the children can make each and every animal and every part of the Dingaling Circus in **permanent** form, so that each feature of the Circus will stand up securely all by itself.

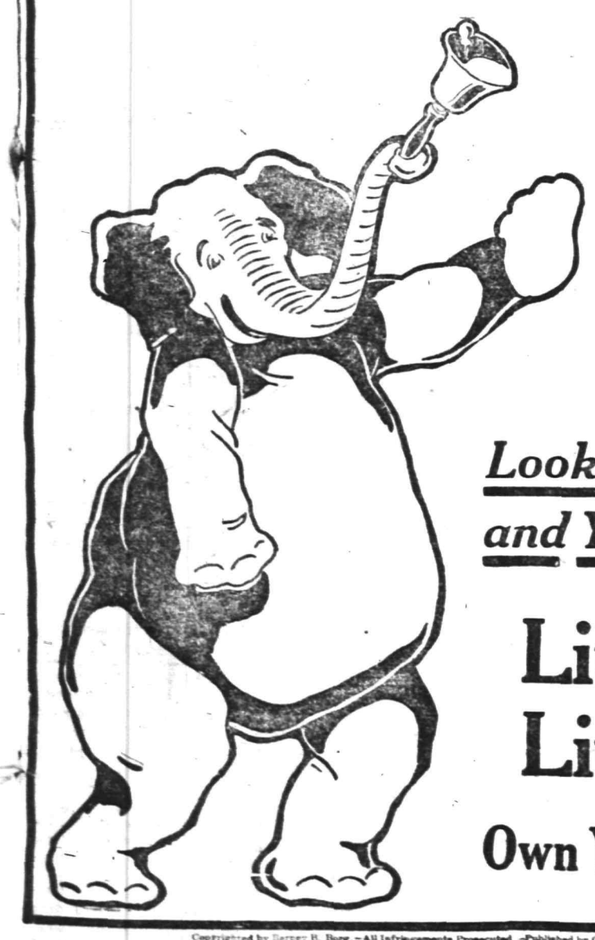

Get that Season Ticket TODAY

Look In This Paper and You Will Find It

Little Boy! Little Girl!

Own Your Own Circus

Copyrighted by Harvey B. Bong.—All Infringements Prosecuted.—Published by Crover Mfg. Co., Chicago, U. S. A. No. 4

HORTON'S Charlotte Russe

Fresh Twice Daily

325 W. FRONT ST.

Between Madison and Central Aves.-

m-w-f tf.

—Advertise in The Daily Press.

ADVERTISEMENTS

—FOR—

NEW YORK HERALD
WORLD, TIMES, SUN, JOURNAL,
TELEGRAM, AMERICAN,
BROOKLYN EAGLE, GLOBE

—AND—

NEWARK EVENING NEWS

RECEIVED AT

PLAINFIELD DAILY PRESS

AT REGULAR OFFICE RATES.

MADE IN A MINUTE

It's no wonder that "JELLO" is such a popular dessert. Pure fruit flavors. Try it. We also have the Best in Groceries, Fresh Fruits and Vegetables. Prompt Deliveries.

W. W. Dunn
THE PARK GROCER
Duer Street and Lincoln Place.

—Advertise in the Daily Press.

BANISH SALOONS.

(Continued from page 1)

"I am opposed to every form of the saloon. You cannot make this vice respectable. Call it by whatever name you choose, it is the same, old evil, crushing the life blood out of men and women, destroying homes and ruining souls.

"Abraham Lincoln said, 'reasonable men of the world have long since agreed that drunkenness is one of the greatest, if not the greatest of all evils among mankind.'

"Robert Raiker, the founder of the modern Sunday-school, was in favor of a 'total prohibition of making malt spirits which is wasting corn to make poison.' This statement practically coincides with the bill in Congress to prohibit the manufacture of liquor.

"Reason, science and experience say the saloon must go. I cannot say one good word about the saloon. It is not a legitimate business. Its history is written in tears, blood and disgrace. It is the breeding place of falsehood, dishonesty and deceit. Its products are drunkards, imbeciles, paupers, criminals, prostitute men and women. There is no such institution as a respectable saloon.

"For every saloon licensed in a town, you must increase your police budget an equivalent amount or stand for a cesspoll of vice and iniquity and hell itself let loose. Railroads do not employ men who use intoxicants. I have yet to see a contractor, seeking intemperate men, who are one day at work and the next day unable to work. It is for the best interests of the city to have sober men and the less saloons the better the moral condition of any place. A man who is not right on this saloon question nowadays causes suspicion of his own life.

"No drunkard can inherit the Kingdom of God. The saloon destroys a man for time and eternity. How does a person become a drunkard? Usually by moderate drinking or by taking a social glass with his companions. Such a person boasts that he is strong enough to stand, but finds that his strength is only weakness.

"'Let him that thinketh he standeth, take heed lest he fall.' The only safe way is to stay away from the saloon as far as wou possibly can. Victory may be temporarily delayed, but the forces of righteousness will ultimately conquer."

PRAISE THEIR CHIEF

(Continued from page 1.)

him toward one goal—efficiency. Our service is good, perhaps not so considered by every one, for that is something we do not expect. To please all would be impossible. It is true that we all make our mistakes, but no man is perfect. There has been many great changes since we have been together. The business has grown from what we may call a small country office to one of a first class city. The receipts and work has steadily increased and in looking over those here tonight, I see many who have been appointed to handle this extra amount of business since I have taken office. In 1898, we only had four clerks and eleven carriers, now we have fifteen clerks, twenty six city carriers and three rural carriers.

"I have thoroughly enjoyed my experience among you, and I hope that when I relinquish the reins of the office I now hold, that I will continue to retain your friendship and that we will meet on many occasions to exchange courtesies."

The next speaker was Inspector William D. Larabee, who has been in the service since a boy. He cautioned postal employes never to do a dishonest act in the performance of duty and he praised Postmaster Bird, saying he had always found him honest, courteous and truly gentlemanly. Alfred E. LaPorte, a mail clerk, who performed his first duties in the department eighteen years ago, spoke reminiscently, and William Demarest, when called upon for an address said, "Take a look at the oldest carrier in the city," and sat down.

Others who spoke were John McCormack, secretary of the local branch; D. T. Clawson, J. F. Monohan, Thomas Meaney, George Archibald Bailey, James L. Lambert, Roy Hann, J. B. Conkling, B. Frank Stodd, James Bailey and Howard Miller.

James Bailey was chairman of the reception committee and others who assisted in making the event a success include Alva Dunham, Charles Schlief and George Apgar.

Among those present were: Postmaster E. H. Bird, Inspector C. A. Larabee, J. W. A. Bauersachs, E. J. VanWinkle, J. B. Conkling, Charles W. Harrell, Howard Frederick Miller Arthur S. Joy, Herbert F. Glaentzer, Frank M. Legge, George "Ambitious" Bailey, LeRoy S. Hann, B. Frank Stodd, Oliver R. Pearson, F. M. Harold, D. J. Shea, William H. Thorn, R. H. Loughlin, A. E. LaPorte, C. V. Rittenhouse, C. F. Monahan, E. K. Squier, D. T. Clawson, George Wilson, Rudolf Heinold O. Dodge, William Demarest, Frank W. Bailey, Philip Giese, George W. Keen, Frank Keller, Britton H. Shepherd, William F. Summers, Thomas J. Meaney, J. Leslie Lambert, C. J. Schleif, George Apgar, James Bailey, Alva Dunham and John McCormack.

YESTERDAY'S LOCAL WEATHER.

8 a. m. temperature	26
8 p. m. temperature	21
Maximum temperature	34
Minimum temperature	21
Mean temperature	28
Normal temperature	28

—Advertise in the Daily Press.

Formerly A. T. Stewart & Co. — The John Wanamaker Store — Broadway and Ninth, New York

Semi-Annual Silk Packet Sale

Commences Tomorrow, Tuesday, at 8:30 O'clock

More Than 19,000 Open Silk Packets in Lengths Varying from Small Pieces for Trimmings up to Patterns for Waists, Dresses and Opera Wraps

115 kinds of silk in almost full assortment of colors.

In addition nearly all the one-of-a-kind remnants scissored off in our very busy Silk Rotundas during the last six months.

This Semi-Annual Silk Packet Sale is our Clearing House for all remnants.

This year the Silk Packet Sale also includes small lots and incomplete assortments, from fifty silk manufacturers and importers whose silks are regularly represented in this store.

Every silk packet is backed by our usual silk guarantee.

One Thousand Waist Lengths at the Rate of 68c to $1.95 Yard, Regularly $3 to $6.50

Thirteen Thousand Dress Lengths at the Rate of 50c to $7.50 Yard, Regularly $1 to $25

All the silks are classified as far as possible. Black silks on one table, plaid silks on another, brocades on another, velvets on another, silk suitings on another, and so on.

Every Silk in This Sale is Lower in Price Than Ever Before Offered

Water spot-proof foulards, regularly $1 and $1.25, **now 58c yard**
Crinkled crepe, 40 inches wide, regularly $2.50, **now $1.50 yard**
Canton crepe, 36 inches wide, regularly $2.50, **now $1.25 yard**
Crinkle crepe, regularly $1.85, **now $1.10 yard**
Chiffon velvet, 40 inches wide, regularly $6, **now $2.85 yard**
Silk duvetyne, regularly $8.50, **now $2.85 yard**
Brocaded velvet, regular $10 to $18, **now $6.50 yard**
Tinsel silks, regularly $12 to $25, **now $7.50 yard**
Black charmeuse, 40 inches wide, regularly $3, **now $1.50 yard**
Black satin de chine, 40 inches wide, regularly $2.50, **now $1.25 yard**
Black foulard, 40 inches wide, regularly $1.50, **now 75c yard**
Brocaded crepe satin, 42 inches wide, regularly $6.50, **now $1.95 yard.**

Main floor and Subway floor, Old Building and Subway Entrance, New Building

5,000 Samples from Manufacturers
25c, 38c, 50c, 85c a Piece
Made to Sell at $2 to $12 Yard

Three-eights to five-eights of a yard in a sample. Plenty of the beautiful brocades and other fine silks of this season. Enough for fancy work or for trimmings in a piece.

Lower Silk Rotunda, Old Building, only.

Partly because of general conditions, this Fifth Silk Packet Sale is composed of silks lower in price and higher in value than we ever have been able to offer heretofore.

NOTE: Some few of these patterns show marks of handling; in such cases they are clearly marked imperfect, and the price is low enough to make them interesting.

Practically every silk fashionable this season is represented in this sale.

SENDS ORE BY PARCEL POST.

Washington Prospector Finds Way to Avoid High Freight Charges.

A new use has been found for the parcel post that is liable to make it necessary for Uncle Sam to put on large drayage wagons with which to make deliveries if it is taken up by many persons. John B. Donahue, a prospector, who is working a gold claim in the Olympics, in Washington, is the discoverer. Donahue is working a claim about thirteen miles northwest of Lake Cushman. Reports on his ore had shown that it runs from $4 to $6 a ton, but he was not satisfied and wanted to send out enough for a mill test run. He took it up with the University of Washington and was told that he would have to send out 400 pounds.

After getting his ore to Lake Cushman he found that to freight it from there to Hoodsport would cost $3.50 At Hoodsport there would be a wharfage charge of 40 cents, while drayage from the water front to the University of Washington would take another $3.

The total cost of delivery from L Cushman, $10.80, made Donahue th twice. He had heard of the new parcel post, but had never used it. Thinking it might help him, he inquired. He was informed that he could send pounds from Lake Cushman to the university for $1.24. The parcel post got his 400 pounds of freight. The total government charges were $4.96 Donahue saved $4.84.

Came Near It.

A New England farmer was once describing in the presence of a very humane person the great age and debility of a horse that he formerly owned and used. "You ought to have killed him," interrupted the humane person indignantly. "Well," drawled the farmer, "we did—almost."

A Mean Dig.

Myrle—Look what a lovely diamond engagement ring George has given me. Estelle—Yes: it's lovely. It nearly broke my heart when I sent it back to him.

THE PLAINFIELD TRUST COMPANY

Plainfield, N. J., Jan. 2nd, 1914.

The annual meeting of the shareholders of this Company for the election of Directors and for the transaction of such other business as may be brought before it will be held at its banking house, 202 Park Avenue, Plainfield, N. J., on Tuesday, January 13th, 1914, at three o'clock P. M. Polls will be open one hour.

DE WITT HUBBELL,
1 2-12 Secretary.

J. HIMMELFARB

Ladies' Tailor, Dressmaker and Furrier.

NOS. 309-311 NEW ST., BETWEEN 3RD AND 4TH STS., TEL. 903-W.

Particular pains exercised in the making of a garment, the fitting of the same and attending properly to the little details that mean so much in the finished garment—thus satisfactions follows

Expert workmanship and Perfect Fit Guaranteed.

I will appreciate a call and will be pleased to show styles and samples of work Prices Reasonable.

NOTICE OF DISSOLUTION OF PARTNERSHIP.

Notice is hereby given that the partnership lately subsisting between ALBERT HASSELMAN and EDWARD A. SCHMALZ, of the City of Hoboken, County of Hudson, and State of New Jersey, under the firm name of "STERLING STOCK AND DAIRY FARM," was dissolved on this third day of January, nineteen hundred and fourteen, by mutual consent. All debts owing to the said partnership are to be received by the said Edward A. Schmalz, and all demands on said partnership are to be presented to him for payment.

Dated January 3rd, 1914.

ALBERT HASSELMAN
EDWARD A. SCHMALZ.
1-5 7 9 12 14

—Daily Press want ads. bring results.

Arrival and Departure of Mails At Plainfield Postoffice

February 1, 1913.

NEW YORK MAILS. Arrive—5:30, 8:00, 8:40, 11:45 a. m., 1:30, 2:30, 5:00, 5:30, 8:30 p. m., 12 midnight. Close—6:30, 8:00, 9:00, 10:45 a. m., 12 noon, 2:00, 3:50, 5:50, 7:45, 9:00 p. m.
SOMERVILLE AND EASTON. Arrive—8:40, 10:00 a. m., 12:30, 3:15 and 7:00 p. m. Close—6:30, 8:00 a. m., 1:30, 4:30 p. m.
PHILADELPHIA—Direct. Arrive—5:30, 8:00, 9:40, 11:45 a. m., 12:30, 2:30, 7:00 p. m. Close—6:30, 11:30 a. m., 1:30, 7:00, 9:00 p. m.
THROUGH FAST MAIL FOR EAST. Close—12 noon, 2:00, 3:50, 5:50 p. m.
DIRECT THROUGH FAST MAIL FOR WEST. Close—6:30, 11:30 a. m., 1:30 5:00 and 9:00 p. m.
DIRECT SOUTHERN MAILS. Close—6:30 a. m., 1:30, 7:00 and 9:00 p. m.
PENNSYLVANIA. West of Easton. Close—6:30 a. m., 1:30, 5:00, 7:00 p. m.
ELIZABETH—Direct. Arrive—5:30, 8:40 a. m., 1:30, 2:00, 5:30 p. m. Close—8:00, 9:00 a. m., 12 noon, 2:00, 3:50, 9:00 p. m.
NEWARK—Direct. Arrive—5:30, 8:45 a. m., 1:30, 2:30, 5:30 p. m. Close—6:30, 8:00, 9:00 a. m., 12 noon, 2:00, 3:50, 6:30, 9:00 p. m.
WATCHUNG. Arrive—1:00, 6:45 p. m. Close—9:00 a. m., 2:30 p. m.
WARRENVILLE. Arrive—1:00 p. m. Close—9:00 a. m.,
SUNDAY MAILS. Office open from 9:30 to 10:30 a. m.
Mail closes at 6:15 p. m.

M. H. BIRD, P. M.

VAIL

JEWELER and OPTICIAN.

236 Park Avenue

OPPOSITE NORTH AVENUE

BANK ELECTION

CITY NATIONAL BANK, PLAINFIELD, N. J.

The annual meeting of the stockholders of this bank, for the election of the Directors for the ensuing year, will be held at the banking house, 102 East Front Street, Plainfield, N. J., on Tuesday, January 13th, 1914, from 1 to 2 o'clock p. m. Signed WILLIAM F. ARNOLD, Cashier. Dated Dec. 12, 1913.

12-18 20 24 27 1-10 12

COFFEE

OF QUALITY OF FLAVOR

You will always find strength and flavor in our Coffee and it is free from bitterness. The demand increases simply and solely on account of pure quality.

Shall we send you a pound to try?

NEUMAN BROS.

GROCERS

Watchung Ave. and Fifth St. Telephone 760

Efficient and Rapid Delivery Service to All Parts of the City

Mono Storage

WAREHOUSE

North Avenue

OPP. FREIGHT HOUSE

125 East Front Street

HAND'S EXPRESS CO.

OLD RELIABLE

STORAGE

All Rooms Separate, Light and Dry

Furniture Packed and Shipped

Office 69 Somerset St. 'Phone 541

MURRAY'S STORAGE WAREROOMS

THE OLDEST IN THE CITY.

AT 326 TO 332 WEST FRONT ST.

Near Grove St.; all the rooms are separate, airy and dry; large and small, at very moderate prices. Many years' experience in buying, selling, handling, packing and appraising goods.

Auction Rooms at 326 West Front Street.

R. Murray, Auctioneer, 326 West Front St. Phone 666

AUCTIONEERS

The Leading

Auctioneers

W. A. SCHORB & CO.

Also Dealers in Second Hand Furniture—Bought and Sold.

120 Madison Av., Jackson Blg

Telephone 1707-W.

T. A. MOORE

UNDERTAKER

612 E Sixth St.

Tel. 741-R

HENRY J. SIEBERT & CO

1147 East Jersey St.,

ELIZABETH, N. J.

(Opp. Proctor's Theatre).

We specialize:

AWNINGS

WINDOW SHADES

CURTAIN MATERIALS

BRASS GOODS, etc.

Large assortment.

Low prices.

'Phone Elizabeth 852.

ORGANIZED 1864

THE FIRST NATIONAL BANK OF PLAINFIELD.

A COMMERCIAL BANK WITH SAVINGS and SAFE DEPOSIT DEPARTMENTS.

FOUR PER CENT. INTEREST PAID ON SAVINGS ACCOUNTS.

WHEN THE EARTH QUAKES.

Stresses and Strains to Which Our Globe Is Subjected.

When the stairs creak and the furniture gives out mysterious crackling sounds at night we sometimes sit up in bed and wonder if there is a burglar about, but it doesn't occur to us that what we hear is really an earthquake on a small scale. The night air has caused the wood to contract with a snap, thus accounting for the alarming sounds. This is just exactly what the earth is doing periodically. To a microbe, reposing on the polished surface of the table, this disturbance is probably as violent as an earthquake is to a human being.

An earthquake is a terrible thing. It comes without warning. It is over before one knows which way to fly, and its fury can be abated by no man.

Yet to the geologist earthquakes are only symptoms. They are not causes so much as results—results of great stresses and strains within the earth that cause slippings and slidings from time to time. If the rocks on the shelf of the earth slip and grate against each other so much as an inch along a fissure ten miles in length a shiver is felt. A slip of fifteen feet along a course of 200 miles sufficed to bring about the terrible San Francisco earthquake and fire.

These strains and stresses accumulate steadily within the earth. The point at which they have once found relief is weaker to resist the next strain. It slips again presently. By successive movements its sides become more and more displaced. Rock layers, mineral veins, coal seams that cross the line of displacement, are jogged out of their course. So are roads, fence lines and brooks that run across it on the surface. In the San Francisco quake one man's front yard was moved twenty feet to one side of his house, and in another place the slip line came so close to a man's barn that some piles of straw, thrown out from the windows, were carried away. In Japan a cliff twelve feet high interrupted a roadway, and thousands of similar cases might be cited. These were primary movements along the line of the disturbance that caused the earthquakes.—Brooklyn Eagle.

—Something unusual for the table is always a welcome treat to the home folks. The ad-reading women does not find the problem hard.

SPOT LIGHT IS ON HISTORIC FAIRFAX

Virginia In Fight to Regain Martha Washington Will.

INSISTS MORGAN GIVE IT UP

Testament Cut From the Records of Fairfax County During Civil War and Discovered In Father's Library Six Years Ago Is Prized Beyond Price In the Old Dominion.

The stage is being set for a bitter battle between the state of Virginia and J. Pierpont Morgan in Virginia's avowed intention of recovering "at all costs" the will of Martha Washington, which was stolen from the records of Fairfax county, Va., during the civil war. This historical document is in the possession of the New York financier, who has declined to accede to the request of the state that he surrender it.

Representative Charles C. Carlin, who represents the Fairfax district, has come forward to aid the state and county officials to recover the will.

"The people of Virginia are aroused over this matter," said the congressman recently. "The will is ours, and we are going to have it restored to where it belongs."

"Virginia will recover the will of Martha Washington at all costs," declared Crandall Mackey, commonwealth attorney for Alexandria county. "Until Mr. Morgan persisted in his refusal to return the will to the archives from which it was purloined the fight was one between him and the people of Fairfax county, to whom the document belongs, but now it has become a state wide question."

Will Lost For Fifty Years.

The will of Martha Washington, wife of the first president of the United States, was cut from the records of Fairfax county while the war between the states was raging in that part of Virginia. Virginians believe that one of General McDowell's soldiers carried off the Martha Washington will along with other records, but how it got into Mr. Morgan's possession no one seems to be able to guess.

For more than fifty years the people of Fairfax county have searched for the Martha Washington will, which they prized very highly as a relic. Not long ago some one who saw the will among Mr. Morgan's collection notified a friend in Fairfax, and an effort was made to have the document returned to where Virginians say it rightfully and legally belongs.

Mrs. John S. Barbour, regent of the Falls Church (Va.) chapter of the Daughters of the American Revolution, acting for her organization, wrote and asked Mr. Morgan to return the will, which, she said, had been "taken from the records of Fairfax county, Va."

An unfavorable reply was received from Mr. Morgan's librarian.

Futile Appeals to Elder Morgan.

The report that the Washington will was in the Morgan collection first was heard six years ago. Several letters were sent to the elder Morgan, but he never replied to any of them, so it is said.

After his death the Fairfax people became interested in the will again. The Daughters of the American Revolution and the Falls Church chapter joined forces in an effort to recover the testament. When gentler means failed it was decided to enlist the aid of the state.

The suit planned to recover the will is unique in that the state of Virginia sues an individual before the supreme court of the United States. It is one of the few instances where a state has sued a citizen in the supreme court.

Ferdinand D. Richardson, father of the present clerk of Fairfax county, was clerk of the county when the will was taken.

Mrs. Washington's estate at the time the will was made was one of the largest in the south.

REDFIELD ON PROSPERITY.

Secretary of Commerce Makes Bright Forecast For Year.

In an article in the Chicago Tribune Secretary of Commerce Redfield forecasts prosperity for 1914 and scoffs at pessimistic predictions. He says in part:

The facts are such as should fill us all with hope. There is little in them to justify either doubt for the present or fear for the future.

The crop of winter wheat already planted to mature next summer is not only in finer condition than a year ago, but is of much larger extent, promising well for the future if weather conditions prove favorable and certainly justifying no present anxiety.

Referring to American industries, he says, "One does not need to be worried by this cry of wolf, for the cry has been made before, and the wolf did not come."

Asks Divorce Because He's Bald.

Because he is bald and his wife sent him a comb and brush as a Christmas present, Jeremiah Schlestenberg of Midway, Pa., began an action for divorce on the grounds of cruel and barbarous treatment. "I can't grow hair on my head and I can't stand her jibes," says Schlestenberg.

—Competition between the stores in value-giving grows keener all the time—and makes the store ads of increasing purse-interest to you all the time.

Classified Advertisements---Copy Received Until 1:30 P. M. Daily

One cent a word for first insertion, one-half a cent a word for each subsequent insertion of the same advertisement for less than one month. Fifty cents a line for one month. **Double Charge for Capitals. No advertisement received for less than 10 cents. No Display or black face type used in this column.**

The Plainfield Daily Press cannot give information regarding advertisements for which answers are to be sent care of the Press. Persons replying to office addresses must mail or leave written answers as stated in advertisement.

REMEMBER

We carry the largest and finest stock of plants and cut flowers in the city. Floral design work by expert designers. Plant or flowers delivered to any city of the United States Store, 159 East Front street; Tel. 928; greenhouses, 1126 South avenue. 40,000 feet of glass.

STANLEY

159 E. Front St. Tel. 928.

Woodhull & Martin Building.

Greenhouses, South Ave., Tel. 331-J.

Established 1872.

P. CASEY & SON,

UNDERTAKERS AND EMBALMERS

Office 116 Park Avenue. Tel. 884-W. Res. 417 W 3d St., Tel. 584-W. Office open day and night. N. Y. office 10 E. 22d St., Tel. 2094-Gramercy.

A. M. RUNYON & SON,

UNDERTAKERS

402 Park Avenue. Telephone No. 40. Office open day and night. Office of Hillside Cemetery. New York office—50 Great Jones St. Tel. call 3345-Spring. New York Embalmers License—1220 New York Registered Licensed Undertaker No. 615

JAS. J. CHAS. A

J. J. & C. A. HIGGINS

FUNERAL PARLORS

109 W. Fourth St. Tel. 1753-J.

Our Booklet Entitled "A Modern Mortuary Establishment" Sent Upon Request.

L. L. MANNING & SON,

STEAM GRANITE WORKS

Corner Central Ave. and West Front St. Opposite First Baptist Church.

DIED.

MEEKER—At her residence, 34 Randolph road, on Sunday, January 11, 1914, Elizabeth, wife of C. Milton Meeker, in her 39th year. Funeral private.

HELP WANTED—FEMALE.

MAID for general housework, white girl; Scandinavian preferred. wanted for general housework in fully equipped modern house, 97 Cedarbrook road, between Watchung and Prospect avenues. 1 2 tf

WANTED—Cooks, general houseworkers, waitresses and chambermaids. Call Mrs. Keller's agency, 22 Somerset place; 'Phone 1724. 1 8 6

WANTED—Cook. 338 East Front street. 1 10 3

WANTED—Salesladies, over 18 years of age. Apply Woolworth's 5 and 10 cent store. 1 10 6

WANTED—Competent maid for general housework; no washing; reference required. Apply 976 Kensington avenue. 1 8 tf

WHITE laundress wanted two days a week. Apply, with references, 945 Cedarbrook road. 1 10 2

WANTED—Girl for general housework; German preferred. 928 Union street. 1 12 2 eod

WANTED—Girl for general housework. 45 Sandford avenue. 1 12 2

COOKS, waitresses and general houseworkers wanted at Northen's Employment Office, 218 East Front street; Tel. 630-J. 1 8 6

REAL ESTATE FOR SALE.

FOR SALE—Good house for colored people; 6 room house, part improvements; right in town. See M. Vanderhoef, at Woodhull & Martin Co. 6 26 t

FOR SALE—To close French Estate," Somerset street carriage factory, stores, and tenement houses and stable in rear; lot 100x200 ft.; alley at side and in rear; bargain, terms arranged. Apply, Elston M. French executor, 171 North avenue, Plainfield, N. J. 12 19 tf

MISCELLANEOUS.

TAXIDERMIST—Birds and animals stuffed and mounted. T. W. Sisty, Wayside Park; 'Phone 1299-J Dunellen, N. J. 11 14 3mos

INSURANCE, ALL BRANCHES, AGENT FOR NATIONAL SURETY CO. J. T. VAIL. 9 2 tf

EMBROIDERY, INITIALS, ETC.—Orders taken for all kinds of embroidery and initials; first class work; prices reasonable. Mrs. C. S. Groot, 768 Woodland avenue, near Putnam avenue; telephone 1687-M. 12 15 1mo

WANTED—MISCELLANEOUS.

WANTED—For $500, 1913 or 1914 five passenger auto, high grade type; must look like new and be a bargain. Address Cash, care Daily Press. 1 12 2

LITTLE TALKS BY THE WANT-AD MAN

Copyright, 1913, The Int. Syndicate, Baltimore.

No. 49.

DO you say you can't write an ad.? Well, a great many are inclined to throw a lot of mysticism around the task of writing an ad. But they are the ones who are wrong. If a customer comes in for a pair of gloves, you talk gloves to him; you don't talk about the weather or your family history. So, when you write an ad., go straight to the point, and if you write a glove ad. *don't say anything about your ability to make breeches.*"

—S. C. Dobbs.

A great many people shy at writing an advertisement—even a little three or four-line Want Ad. They can write a good letter or an interesting story or a well-expresed essay—oh, my, yes; that's easy—but when it comes to writing something in the nature of a business announcement, they are suddenly afflicted with mental chills.

And why? Simply because of the erroneous impression that there is some magic about advertising—some black art, some deep-hidden formula that, to the initiated, makes the problem of successful advertising an open book.

Rot! Writing a good ad. means simply putting on paper, in the clearest possible manner, what you have or what you want. Want to sell that old square piano? Then don't go to the dictionary *on a hunt for words that will look nice* in print. Just say that you have an old piano for sale; say a word or two as to its make; its condition; the price you want for it. Put these facts together briefly and you'll have a good add.

Or do you want a cook? Well, don't try to tell your family history when you go about advertising for one. Say you want a cook—that's the Alpha and Omega of your want, isn't it?—say you want an experienced one; say whether yours is a small or large family, so that the reader of your ad. may get some idea of your requirements; say what the wages will be. And you can say all this *in three or four lines*, which, inserted in the Classified columns of the newspaper you are reading, will carry your want straight to the attention of hundreds.

Magic? Mystery?? Science??? Bosh! Advertising—first, last and all the time—is COMMON SENSE.

The Want-Ad Man

(All rights reserved, 1913, by Jerome P. Fleishman.)

FOR SALE.

FOR SALE—Set second hand double harness. Apply 162 East Second street. 1 12 3

FOR SALE—All kinds fine gloves for ladies, men and boys, at wholesale and retail; large variety of deer skin gloves for auto, driving and working; best canvas, 10c; per dozen, $1.00; kid gloves, slightly damaged, half price. H. Texier, 58 Somerset street. 12 31 t

REAL ESTATE AGENTS.

REAL ESTATE for sale, rent and exchange. Insurance in strong companies at lowest rates; money loaned on real estate. Thickstun & Emmons, 197 North avenue.

SITUATIONS WANTED—MALE.

BOY SCOUT, highly rated, 15, leaving school, wants work, prefers learning trade; will take anything where willingness and energy count for future advancement. Call Commissioner 1116-J, or write 634 East Second street. 1 9 tf

YOUNG man wishes position as houseman and take care of car. Address N. T., 60 Elm place. 1 10 3

HOUSEWORK, 25c an hour, wanted by handy colored man. 317 Liberty street. 10 28 tf

MONEY TO LOAN.

MONEY TO LOAN on bond and mortgage. J. T. Vail. 8 20 tf

MONEY TO LOAN on bond and mortgage. Mulford, opposite depot 12 28 tf

MONEY to loan on first mortgage. Lewis A. Clement, lawyer, Babcock building. 1 12 6

MONEY TO LOAN on bond and mortgage. Manning, 182 North avenue. 10 14 tf

FOR SALE, EXCHANGE OR TO LET

FOR SALE, EXCHANGE OR TO LET—No. 1220 Park avenue, lot 60x200; 10-room house, in first class condition; all improvements. Enquire S. Scheuer & Co. 12 22 tf

ROOMS AND BOARD.

TO LET—Attractive rooms, with board. Mrs. L. R. Williams, 137 Crescent avenue. 2 24 tf

PLEASANT rooms with board, first class neighborhood. Miss Kline, 21 Sandford avenue. 10 16 tf

TO LET—With board, one suite and two single rooms, occupants going south. 209 East Seventh street. 1 7 tf

FOR RENT—Two comfortable rooms with excellent home table. Mrs. Berrien, 602 Madison avenue. 12 27 tf

SINGLE or connecting rooms with board; home privileges, piano, telephone; references exchanged with persons desiring permanent home. 418-J; 2 Washington avenue. 1-3 10 12

LOST AND FOUND.

LOST—Pearl and diamond stickpin, between Fairview, Somerset, Park place, Grove to Craig place. Liberal reward, 25 Fairview avenue. 1 12 3

LOST—Saturday evening, black leather driving glove (left hand). Reward if returned to 703 Watchung avenue.

LOST—Gold watch fob, with initials. Reward if left at this office. 1 12 3

FOUND—Friday morning, on Park avenue, between Fifth and Sixth streets, bunch of keys. Owner can have same by identifying property and paying for this adv. Call at Daily Press office. 1 9 3

SITUATIONS WANTED—FEMALE.

COLORED laundress wishes work; good reference. 525 South Second St. 1 10 3

WHITE woman wishes position as cook; willing to go to country. Address Cook, care Daily Press.

WHITE woman wishes to go out washing and ironing. 866 Leland avenue. 1 9 3

FOR RENT.

FLAT to let, five rooms, all improvements. 538 West Fifth street, or enquire 432 Watchung avenue. 11 11 tf

4 AND 5 room apartment to let on Webster place, near Seventh street, with improvements. Call 770 Woodland avenue. Tel. 1687-W. 10 28 tf

FIVE-ROOM apartment, all modern improvements; central location. Inquire P. C. Thomsen, 306 East Front street. 11 22 tf

FOR RENT—Six room house and bath. Inquire 147 East Fifth street. 11 28 tf

TO LET—Four rooms, East Seventh street, near Berckman street. Inquire 306 East Front street. 11 22 tf

FOR RENT—No. 45 Prospect place, near Washington avenue, 6 rooms, reception hall and bath; all improvements. Apply to J. V. E. Vanderhoef, at Woodhull & Martin Co. 12 1 tf

TO LET—House, six rooms and bath. 409 Liberty street, Tel. 450-W. 12 8 tf

HOUSE to let, 44 Manning avenue, first house from Watchung avenue; $16 per month. Apply to George J. Finger, 120 West Front street. 12 30 tf

TO LET—an up to date apartment of six rooms, opposite Proctor's. Apply to F. Linke, 227 West Front street. 12 5 tf

TO LET—Rooms or part of house to colored select; improvements. Answer House, care Press. 1 8 6

DUNELLEN—To let—Six room house, five minutes train or trolley; $14. Apply John Fedderman. 1 12 tf

TO LET—New four room apartments; improvements; 1339 and 1351 South Second St.; $10.50 per month. John Herrmann, 369 Somerset street; 'Phone 2512-W. 12 17 1mo

TO LET—Seven room house, part improvements; 15 Stone street; key next door. Inquire 40 Manning avenue. 1 7 tf

FOR RENT—Four room flat, centre of city, all outside windows; city water, toilet, bath, gas; $15 month. John H. Doane, 149 North avenue. 1 10 3

FOUR nice rooms to let. Apply 651 Liberty street. 1 7 5

FOUR-ROOM flat to let, part improvements, $10. 203 Grant avenue. 11 21 tf

FOR RENT—Store, centre of town, rent reasonable; also two large, light lofts. Apply Elston M. French, 171 North avenue. 11 6 tf

TO LET—124 Madison avenue, large store, light and airy; steam heat. Inquire Fred Endress or janitor. 5 29 tf

HOUSES $12 to $50; flats, $10 to $30; stores $7 upwards. D. McInness, West Third street, Tel. 1195-W. 6 30 tf

TO LET—Flat, all improvements, janitor's service, corner Front street and Madison avenue. Inquire Fred Endress or janitor. 5 29 tf

MOVING PICTURE OR STEREOPTICON SHEET FOR RENT; big enough for the largest hall. Apply Daily Press office.

EMPLOYMENT AGENCIES.

MURRAY'S Employment Registry office, reliable help only; all nationalities, faithful service commands good situations and our fees are very reasonable; courteous treatment to all. 326 West Front street, near Grove; Phone 666. 11 26 tf

EMPLOYMENT Agency, C. Northen, 218 East Front street; 'Phone 630-J. 12 29 1mo

EMPLOYMENT Agency, Mrs. Keller, 22 Somerset place, the oldest and most reliable (all nationalities). 'Phone 1724. 7 1 tf

HELP WANTED—MALE.

WANTED — Apprentice boys to learn plumbing trade. C. W. Krausse, 23 Vine street. 1 12 3

WANTED TO RENT.

WANTED—By April first, all of a small two-family house or large house suitable for two families. 47 Craig place.

FOR SALE OR TO LET.

FOR SALE OR TO LET—Two new seven room houses; all improvements; garage, sleeping porch; decorated to suit tenant or buyer. 839 Osborne avenue, Netherwood, telephone 894-M. 12 24 1mo

Of Interest to Women and the Home

The Housewife's Daily Economy Calendar

FRANCES MARSHALL

Winter Washings.

The winter washings are much more troublesome than those of summer. For even if the winter wash days are clear they are usually frosty and clothes that freeze faster than they dry are troublesome to manage. It would be a pleasant thing if all households were so arranged that wash day could be delayed until fair and mild weather prevailed. But this is, of course, impossible.

Since such an arrangement is impossible, indoor drying is to some extent necessary in cold weather.

Fine lingerie must be dried out-of-doors on a windy day that is cold enough to freeze. The combination of freezing and beating prove too much for the clothes. They freeze stiff, are beaten against one another and the line, and literally break. Such things must be dried in the house, and if a clean attic or empty room can be used for a drying room, the task is much simplified. The windows should be opened and the heat should be turned on, so that the air will be fresh and dry.

Woolens, too, should be dried in the house on very cold days. The secret of drying woolen so that it does not shrink lies in drying quickly. If it freezes in the process of drying it does not dry quickly. It should be hung in a warm, dry room. It should never be dried so rapidly that you can see steam rising from it as this very rapid drying shrinks it.

It is a good idea to dry all woolen things before they are quite dry. Shrinking is caused by the intertwining of the wool fibres, which are jagged so that they catch on each other, and the ironing while the wool is still damp helps to keep the fibres from matting together.

There are boards that come to stretch stockings and various undergarments on while they are drying, and these are well worth buying for expensive woolens.

The best way to wash woolen goods of any kind is to use warm water and soap shavings dissolved in a little hot water. No board should be used, but the woolen should be moved constantly about in the water and rubbed and squeezed between the hands. Then it should be wrung out, rinsed thoroughly in clear, warm water, wrung dry again and hung up. Pure good soap should be used.

Stockings.

Woolen stockings, like any others, should be hung by the legs, not by the toes, as hanging by the toes increases the size of the holes. They should be ironed on the wrong side, so that they will be in the right position for mending.

There should always be on hand by the side of the laundry door a long-sleeved, thick sweater, that buttons snugly about the throat and a woolen cap to pull over the head. Good rubbers should also be there. There should be a pair of thick cotton wash gloves, loose enough to pull on easily and to prove of as little trouble as possible in using the hands. These things would make colds among laundresses far fewer than they are. The laundress, overheated from the steaming atmosphere of the laundry, too often steps unprotected out into the cold—and catches cold.

(Copyright, 1914, McClure Newspaper Syndicate.)

Practical Fashion Hints

By Alice Gibson

7895

The draped dress is undeniably the most graceful model for the afternoon or evening. The folds of material cling to the figure and bring out all its best lines.

Any of the soft materials are suitable: charmeuse, crepe de Chine, the new silk crepes; there are qualities of cashmere that are quite ideal for these dresses

No. 7895 is a design showing the drop-shoulder, a waist with the yoke cut in one with the upper part of the sleeve, a surplice vest and a three-piece skirt, draped slightly at the side front and side back.

An excellent suggestion for this dress is currant red silk crepe with the folded vest of chiffon in a soft wisteria color It would also be attractive in a dull blue wool crepe with the vest of white and would perhaps be a bit more practical as it could be worn oftener without one becoming tired of the shade.

This design may be made in size 36 with 5¼ yards of 36 inch material The pattern is cut in 5 sizes: 34 to 42.

This Is a Perfect Pattern.

Be sure to state right size measuring over the fullest part of the bust for dimensions.

It may be obtained by filling out the coupon and enclosing 15 cents in stamps or coin to the Pattern Department of this paper.

COUPON

Name .....

Street and No. .....

City and State .....

Pattern No. .....

Sizes .....

A. E. Force & Co., "The White Store," carry all patterns in stock and the Daily Press recommends that its readers procure them there. They will be furnished by this paper when the orders come direct to us, through A. E. Force & Co.

USEFUL AND PRETTY.

Just What the Housewife Will Like.

CORK BAG OF BLUE LINEN.

Corks are one of the little things one can never find when there is use for them. This little cork bag is the clever idea of an ingenious housekeeper who believes in "a place for everything and everything in its place."

The bag is built of blue linen, with a band of cretonne as a decoration. To the end of the bag is attached a corkscrew.

Homemade Flowerpot.

Flowerpots of any size or design may be made of plaster of paris in the following way: First secure a mold of the desired size. It must be smooth upon the outside and the top a little larger than the bottom. Grease the mold and cover it with paper. Mix plaster of paris one part, water two and one-half parts, and into this solution dip inch wide strips of muslin.

Invert the mold and cover the bottom with a square of muslin that has been dipped in the plaster mixture.

Then, upon the same plan that a surgeon employs to adjust a plaster cast, begin to wind diagonally, around and around, working from bottom to top and then back again, smoothing out the creases and keeping the strips even. When the last layer is in place add a generous coating of the plaster, rubbing it level by the hand. Set in a strong current of air, and in a short time the mold can be removed.

The strips of muslin should be about ten inches long to manage easily, and the size of the pot will govern the number used, as a large one will require more in order to produce a heavier article.

The last coating can be stamped with any ornamental impression or beautifully marbled by dusting a little powdered lye upon it before finishing.

Have You a Sautoire?

They formerly were known as lorgnette ribbons, but now they are commonly called sautoires—the quarter inch wide bands in black grosgrain that comes in yard lengths and are joined under hook equipped slides matching other slides of slightly larger size. The smart sautoire is fitted with slides of bar, circle, diamond or crescent shape in solid silver or gold set with brilliants or pearls and is designed to match a tiny watch or a vanity pendant, if lorgnettes are not used.

For elderly women the smartest thing in sautoires is fitted with a slide in cut jet, some of them in butterfly shape, and to suspend from these are circles in jets concealing a base of silver containing a vanity mirror.

Even more novel is the silk cord of yard length and of a brilliant shade of green, blue or red, supposed by the initiated to match the wearer's hosiery. Perhaps it does, but in any event it gives a fetching dash of color to the costume, and it serves to exhibit one of the new pear shaped pendants which come in pearls, amber, jet or brilliants—whichever one can afford.

Value of Neatness In Business World.

The business girl who knows the value of little things in a presentable and attractive apeparance never appears at the office with shabby, unpolished boots or with carelessly manicured hands. The concentrated gaze of the man who is dictating is very likely to fix itself on his stenographer's hand, poised over her notebook, or his lowered, absorbed gaze to focus itself on her feet.

He may or may not notice that the hand is exquisitely white and dainty, and the little boot irreproachably neat with no button missing. But let the hand show rough and ragged nails, or the boot show shabby and buttonless features, in nine cases out of ten his gaze is arrested and a mental note against that employee is registered in his mind Neatness should be the fetish of the girl worker, then economy, then wisdom in buying and finally all the attractiveness she can compass.

—Some store may be placing on "special sale" just now the article you have not felt like paying "regular" prices for.

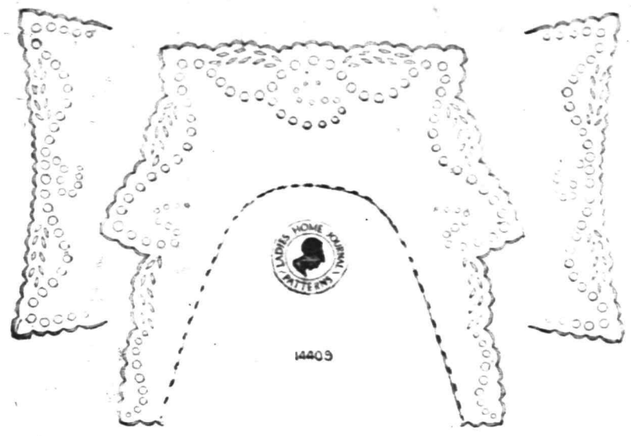

14409

A Smart Collar and Cuff Set for the Winter Dress or Coat.

Often a dress or coat is more becoming if it has a bit of white near the face, and a dainty hand-embroidered collar is just the thing. They may be worn not only to lighten, but to give a fresh touch to the garment. If one has a variety of styles of neckwear, the appearance of the gown will be changed greatly, making it seem like a number of dresses. This smart collar and cuff set may be made of white linen and embroidered in heavily padded solid work and eyelets. The edge should be slightly padded and worked in button-hole stitch, and if a less elaborate design is desired, some of the dots may be omitted. White or colored mercerized cotton may be used for developing this set.

This collar comes in medium size only, but the neck-outline can easily be made larger by cutting inside of the dotted line or smaller by cutting outside of it.

This collar is particularly suitable for the school, college or business girl.

Pattern number 14409 will be supplied to readers for 15 cents.

Some Cookery Suggestions

STEAMED FRUIT PUDDINGS.

DINNER MENU.
Chicken Broth With Rice.
Baked Stuffed Fowl.
Mashed Potatoes.
Peas.
Creamed Onions.
Watercress.
Steamed Banana Pudding.

PUDDINGS in which cereals are used are better for being steamed. A homemade steamer may be improvised by placing a plate upside down inside of a saucepan, pouring water about the plate and then, after covering the top of the pudding with a round of oiled paper, placing the lid tightly on the saucepan.

Recipes for some nice steamed puddings are given here:

Dainty Desserts.

Banana Pudding.—Take five bananas, two tablespoonfuls of sugar, two eggs, well beaten, and three-quarters of a pint of boiling milk. Peel and mash the bananas in a dish, stir in the sugar, add the eggs and mix well. Stir in the milk, pour into a pudding dish, bake until the pudding is set and serve hot. This pudding is nice if left to get cold and then served, but it should be eaten the same day it is made.

Apple Pudding.—Sift together one pint of whole wheat flour or white flour, one-half teaspoonful of soda, one-half teaspoonful of salt, from one-quarter to one-half teaspoonful of mixed spice. Mix with one ounce of melted shortening and one-half cupful each of molasses and sour milk. If too stiff add a few teaspoonfuls of water. If fresh fruit, like chopped apples, is put in the puddings the additional liquid is unnecessary. A cupful of mixed raisins, currants and citron may be used in the pudding.

Individual Puddings.

Orange Pudding.—Grate finely a cupful of stale bread and soak in half a cupful of cream until soft. When the cream is absorbed beat lightly and add the grated yellow rind and the juice of one orange. Sweeten to taste and add a pinch of salt and half a cupful of milk. Blend the ingredients thoroughly, fold in the stiffly beaten white of one egg and pour into buttered cups. The cups should not be filled too full. Set them in a pan of hot water and bake for about twenty minutes in a moderate oven.

Fruit Pudding.—Take two and one-half cupfuls of flour and mix with them a teaspoonful of soda, half a teaspoonful of salt and a teaspoonful and a half of cinnamon and nutmeg mixed. Into this rub a cupful of finely chopped suet and a cupful of chopped raisins. Stir all well and pour in a cupful of milk mixed with a cupful of molasses. Butter a pudding dish and pour the batter in it. Steam three hours and serve with whipped cream. What is left of this pudding may be sliced, rolled in powdered sugar and fried for a second meal.

Anna Thompson.

THE SERVANT'S ROOM.

Maid's Quarters Should Be Comfortable and Cheerful.

Before the new maid arrives see that her room is comfortable and cheerful. Bear in mind that you have a whole house to live in, but her room is the only place to which she can retire when she is exhausted from her day's work. See that the furnishings are bright and pretty and, above all, see that the mattress is soft and easy. The maid needs a soft mattress more than any member of the family, for her labor is harder and she cannot work well if her rest has been broken and disturbed.

Any conveniences for the work which you can afford buy for the girl. Rest assured it will be appreciated and the money will be well spent, for she will give cheerful and willing service if she knows that her comfort is just as important to her mistress as the comfort of the members of the family.

Some women are very neglectful of their servants' comfort. They keep up a constant stream of new maids and wonder why none of them remains, when no care is taken of the servants' quarters whatever. One woman told a friend an incident that happened in her own home—told it as a joke on herself. She has a palatial country home in a fashionable resort and she keeps a dozen servants She said that in July the waitress told her that her room would have to be done over She could not sleep in it any longer. The employer said, "Nonsense, Mary; you have slept in it since June, and it would inconvenience me greatly to have it done over now." So the maid let it go a few days and then came again with the same complaint and said she would have to leave if the room were not done over. The mistress became angry and told the maid to leave then. She sent to town immediately for another girl.

—It is wiser to know what a thing OUGHT TO COST before buying it; and ad-readers usually do know this.

Dr. Red Fox Was Reading a Book.

Daddy's Bedtime Story—

Spud Coon's New Year's Resolution.

"I MUST tell you," said daddy to Jack and Evelyn, "about Spud Coon's New Year's resolutions Spud Coon had been a very naughty raccoon during the Christmas holidays He had been stealing a great many of Farmer Wells' chickens He had given a number of chicken feasts and had also gone to many dances. He had always come home very much exhausted and stayed in bed late every morning.

"Of course too many dances, too many chicken feasts and such late hours began to make Spud Coon feel wretched. He got extremely worried about himself, and one evening—it was New Year's eve, by the way—Spud Coon decided he would go to see Dr. Red Fox.

"Now, Dr. Red Fox had been very naughty when he was a little fox, but age had given him a great deal of common sense, and he was as clever as a fox can be, which is pretty clever, you know.

"Spud Coon found him all alone in his office, which was about a mile through the woods from where Spud Coon lived. Dr. Red Fox was seated on a wooden stump reading an enormously big book, and he looked very wise with his spectacles on his nose.

"'How do you do, Spud Coon?' said Dr. Fox as he looked up from his book.

"'Oh, very poorly! I am afraid I am going to die,' replied Spud Coon

"'Why, what's the trouble?'

"'Oh, doctor, I've very bad pains in my head, and my legs ache, and I don't know what is the matter with me!'

"Dr. Fox took his spectacles off his nose and, leaning back on the stump, sighed heavily.

"'Well, I know what the trouble is, Spud Coon; you've been eating too many chickens, and too much of anything is bad for you Then you've stolen them, and your conscience is troubling you, for you really are a good coon at heart, and late hours—they are awful for you You should get up early, go hunting for your food in the right way, and then you'll feel well But if you keep on like this,' and Dr. Fox looked very grave, 'you'll be all doubled up with rheumatism so that your joints will get stiff and you will not be able to walk without limping and no one will care for you.'

"Spud Coon felt for a few moments that he could never give up dances and chicken feasts, so accustomed to them had he become, and he had greatly enjoyed his lazy and gay life. But he realized how dreadful it would be to grow old and infirm before his time, so he bravely decided that his New Year's resolutions would be to do as Dr. Red Fox had said so he could once more be a good and strong coon."

THE CIRCUS IS HERE!

GET YOUR TICKETS

Eight hundred Plainfield girls took advantage of the offer made a few months ago by the Plainfield Daily Press through which they secured the "Mother's darling and Nurse Marie" paper dolls. The Press was complimented on all sides for furnishing that delightful family, and because of the great interest, the publishers have been seeking some other equally attractive cut-out for the young people. We have found it in

DING-A-LING CIRCUS

the most original and attractive article of the kind that has ever been put on the market.

DING-A-LING CIRCUS comes on a big sheet of linen, and contains ALL OF THE WELL KNOWN ANIMALS found in the menagerie of the big circus, ready to cut out and paste so that they will practically be indestructible. Then there is a CIRCUS CAGE, drawn by two horses, TWO CLOWNS, and last but not least, TWO DOLLS, a boy and a girl, which can be cut out, sewed together, and then stuffed, so that they will stand up and view the animals which will make a

PARADE THIRTY FEET LONG

if they are spaced a foot apart. There are admission tickets, a big banner with the name of the circus, and natural history lectures telling all about everyone of the animals in the circus.

HOW TO GET THE CIRCUS

Cut out the admission ticket which will be found in today's Plainfield Daily Press, and bring it with only 48 cents, the actual cost of handling and distribution, to the Daily Press office, and get the two dolls, the parade wagon, all the animals, printed in life-like colors on everlasting cloth, all the admission tickets, lectures, and other things which go to make this the most remarkable offer ever made to the young folks by a Plainfield newspaper.

DING-A-LING CIRCUS
SEASON TICKET
ADMIT ONE
TO MAIN TENT AND ALL SIDE SHOWS
DON'T BE LATE!
RINGSIDE BOX SEAT

Present Above Ticket and 48c (By Mail 5c Extra)
AT THE OFFICE OF
The Plainfield Daily Press

And own the DING-A-LING Circus

17 Fascinating Lectures on Natural History

Lions, Tigers, Elephants, Zebras, Bears, Monkies, Gorillas, Moose, Alligators, Leopards, Rhinoceros, Wolf, Kangaroo, Buffalo, Camel, Hyena, etc.

2 Funny Clowns and Little Bill and Betsy.

Attend the Remarkable
FUR SALE
of
Charles Kurtzman
Furs of Quality
178 E. Front St
DR. PITTIS OFFICE BUILDING

COAL DEALERS.

TenEyck & Harris
Dealers in
LEHIGH VALLEY COAL.
Office Rowley's Drug Store, 216 W. Front St Tel. 3081-J-2.

Kindling and Grate Wood.
Prompt deliveries. Orders received at
89 SOMERSET STREET.
JOHN MOBUS.
P. O. Box 320. Telephone 40-F-40

TenEyck & Kelley
COAL
41 South Ave. Tel. 115

N MEYERS & SONS
COAL
COKE AND WOOD
Office tel. 1155-w. 121 Watchung Av.
Yard tel. 1911-w
4th and Washington Sts

HOTELS.

HOTEL WALDORF
HENRY WINDHAM, Prop.
EAST FRONT STREET.
Gottfried Krueger's Extra Beer on draught. Imported Wines, Liquors and Cigars. Hotel accommodations, and private Dining Room.

HOTEL SOMERSET
Newly Painted and Papered throughout. Table Board and rooms by Day or Week.
Piel Bros. and Krueger's Beer on draught.
W. G. FEASTER, Proprietor.
97 Somerset Street. Tel. 991.

WEINMAN'S CAFE
GENERAL NEWS TICKER.
Stock quotations
Up to the Minute.
'PHONE 1527.

PAINTERS AND DECORATORS.

JUST RECEIVED 8,000 ROLLS OF THIS YEAR'S
WALL PAPER
At special prices, selling at 8 and 10 cents per roll. This is an opportunity to secure up-to-date wallpaper at a big saving.
Woolston & Buckle
Painters and Decorators.
145 NORTH AVENUE.

Now is the Time
To paint your house—in the cool of the year, when the paint dries slowly, and consequently lasts longest. No hot sun to cause blisters. And the house painted now is preserved against the ravages of winter storms.
Distributor of John W. Masury & Son's pure colors, ready mixed paint, varnishes, glass, etc.
JAMES C. HANSEN
Tel. 346.

NEW JERSEY CENTRAL

TRAINS LEAVE PLAINFIELD.

For New York—2.10, 3.41, 5.08, 5.40, 5.52, 6.07, 6.55, 7.22, 7.26, 7.41, 7.44, 7.55, 7.58, 8.12, 8.30, 8.36, 8.42, 8.59, 9.29, 9.55, 10.26, 11.27, 11.52 a. m., 12.34, 12.58, 1.44, 2.23, 2.39, 2.55, 3.12, 3.48, 4.13, 4.36, 5.39, 6.25, 6.47, 7.41, 8.27, 9.27, 9.20, 10.18, 10.36, 11.43 p. m. Sunday—2.10, 3.41, 5.40, 7.23, 7.38, 8.52, 9.34, 9.40, 10.37, 11.52 a. m., 12.39, 1.58, 1.28, 2.09, 2.23, 2.55, 3.17, 4.29, 5.34, 6.57, 7.14, 8.13, 8.27, 8.35, 9.27, 10.28, 10.36 p. m.

For Newark—5.08, 6.27, (7.05 through train to Newark), 7.41, 8.36, 9.29, 10.26, 11.27 a. m., 12.34, 12.58, 1.44, 2.39, 2.55, 3.12, 4.36, 5.39, 6.25, 6.47, 7.41, 8.27, 9.20, 10.36 p. m. Sunday—7.23, 8.52, 9.34, 10.37 a. m., 12.39, 12.58, 1.28, 2.09, 2.56, 3.17, 4.29, 6.34, 7.14, 8.13, 9.35, 9.27, 10.36 p. m.

For Easton, Bethlehem, Allentown and Mauch Chunk—5.18, *8.06, 9.44, 11.27 a. m., 2.09, 5.24, (5.44 Allentown and Mauch Chunk), (6.59 to Easton) p. m. Sunday—5.19, 10.32 a. m., 1.58, (5.44 Allentown and Mauch Chunk), 7.05 p. m.

For Wilkesbarre and Scranton—5.18, 5.44 a. m., 5.44 p. m. Sunday—5.19, 10.32 a. m., 5.44 p. m.

For Red Bank, Long Branch and Asbury Park, etc.—3.41, 8.12, 11.27 a. m., 12.34, (12.58 Red Bank only), (3.12 Red Bank only), 4.36, 6.25, 8.24, 11.46 p. m. Sundays—3.41, 8.52 a. m., (2.09 Red Bank only), 3.17, 8.35 p. m.

For Atlantic City—3.41, 9.29 a. m., (12.34 Saturdays only), 3.12. Sundays—9.40 a. m., 1.28 p. m.

For Philadelphia—6.39, 7.38, 7.45, 10.43, 11.53 a. m., 12.42, 1.54, 4.47, 5.13, 5.44, 8.47, 9.46, 10.48 p. m., 1.20 a. m. Sunday—8.45, 9.39, 9.57, 10.39, 10.43, 11.41 a. m., 12.42, 1.44, 2.45, 3.42, 4.39, 4.56, 5.39, 6.39, 8.44, 8.47, 9.46, 10.55, 11.54 p. m., 1.20 a. m.

For Baltimore and Washington. Daily—8.45, 10.43 a. m., 12.42, 2.45, 5.44 p. m.

*Except Mauch Chunk. 12 21 13

TRUSSES
NEW FITTING ROOM
Elastic Hosiery, Supporters, Braces, KNEE CAPS, ANKLETS, Etc.
William M. Walsh
North and Watchung Avenues.
Plainfield, N. J. 'Phone 1064.
OPP. DEPOT.

HODGE'S PHARMACY
Y. M. C. A. BUILDING.
BELLE MEAD SWEETS
Telephone 68.

YAH-YAH SCOOP AND DACHS ARE HOUSED AT LAST

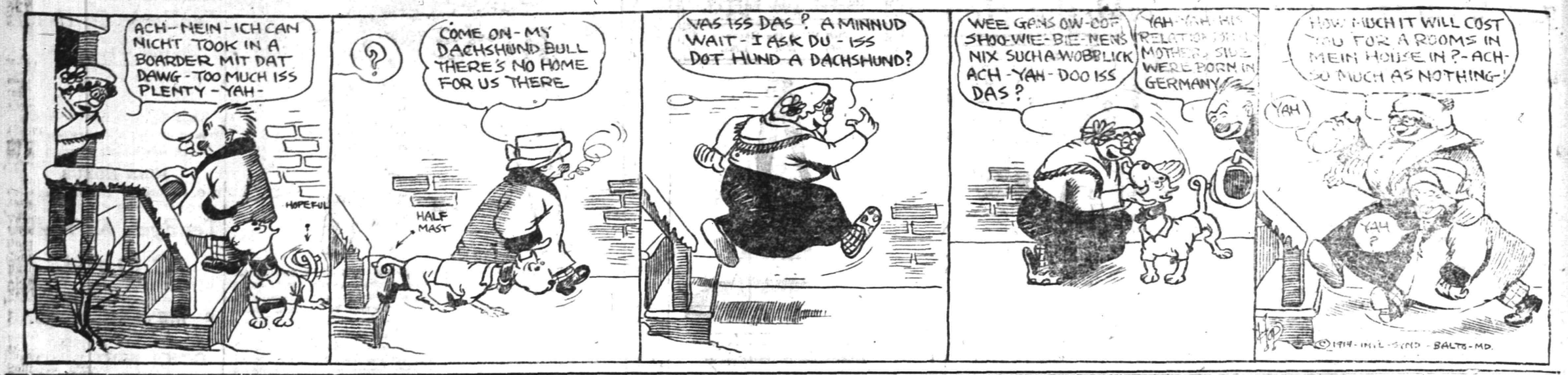

IN THE SPORTING SPOTLIGHT

N. P. H. S. PLAYERS HAD CLOSE CALL

New Brunswick Five Threw a Big Scare into Boro Camp Saturday Afternoon.

PLAYING WAS LOOSE

Final Score Showed a Difference of Seven Points—Early Lead Kept the Home Five in the Running—Love High Man In the Scoring Work.

Lack of practice proved almost fatal to the North Plainfield High School basketball team last Satuday afternoon when the team from New Brunswick High School came within seven points of winning, the final score being 30 to 23. The visitors started the scoring and took the lead by four points in the first few minutes of play. After five minutes had elapsed, Dunning was replaced by Conroy, Love going to center. North Plainfield finished the half with the better end of a 24 to 12 score. New Brunswick was erratic in the initial period and missed many chances to score.

In the second half the local boys seemed dead and the visitors passed all around them and gradually drew closer to their opponent's score. The Canadians had shots galore directly under the basket but could not make them count. Their first score did not come until after the first half of the period when Conroy dropped one in from the side. New Brunswick came within six points of tying the score but then Love caged a basket and Burner dropped two fouls which increased the lead sufficiently. For the home team Love was high point man with twelve points with Conroy second with eight. Dienzer and Polinsky did the bulk of the visitor's scoring while Manley played well at guard.

The score:

N. P. H. S.

	G.	F.	P.
Van Mater, f	3	0	6
Love, c	5	2	12
Dunning, c	1	0	2
Conroy, f	4	0	8
Burner, g (Capt.)	0	2	2
Abrams, g	0	0	0
Newkirk, g	0	0	0
	13	4	30

N. B. H. S.

	G.	F.	P.
Dienzer, f	5	3	13
Polinsky, f (Capt.)	3	0	6
Ingling, c	1	0	2
Manley, g	1	0	2
Rastall, g	0	0	0
	10	3	23

Summary: Time of halves, 20 min.; referee, Collier; umpire, Becker; timer, French; scorers, Beckman and Keitor.

Score by halves:

N. P. H. S.	24	6—30
N. B. H. S.	12	11—23

NEW GUN CLUB ORGANIZED FOR BOUND BROOK GUNNERS

Bound Brook sportsmen have organized a gun club with the following officers: President, Dr. C. R. P. Fisher; firs vicetpresident, George R. Balmer; second vice-president, Leon W. DuFour; third vice-president, Claude R. Fisher; secretary, F. R. Jackson; treasurer, Dr. J. R. Pardue; field captain, Raymond C. Stryker; shooting committee, Lewis Bowlby; Claude R. Fisher, and F. R. Jackson; grounds commitee, Charles Byer, Theodore Hulsizer and James Taggert.

The club has decided to purchase a Western-McCrea automatic bird trap and 5,000 targets. The organization will also build a club house suitable to its needs, in the near future.

Queries, Comment and Answers

Sporting Editor:

Query—What, in your opinion, is the best means of bettering one's "wind?"—H. K. C.

Answer—The best results will be obtained by taking early morning runs, beginning with a short trot around the block and lengthening the run until you can do five miles with ease. Lengthen by degrees, however, and don't try to run three or four miles the first morning. If you do not relish the idea of getting up early these cold mornings, although it is the best time for running try the following exercise regularly each morning before breakfast: Lie flat on the floor and raise the right foot until it is at right angles with the body, then lower it until it is within two inches of the floor and while holding your right leg this far from the floor raise your left leg to a right angle position. Repeat this as many times as you can and you will find that it will gradually make your wind better and strengthen other muscles of the body as well.

Sporting Editor:

Query—Is there any heat in ice?—C. M. G.

Answer—Yes, but it is latent and not perceptible to our senses.

Sporting Editor:

Query—How far apart are the telephone poles on our streets? I have been running a certain number of poles each day and want to find out how far I travel?—C. J. A.

Answer—They average 100 feet, but this distance varies. Why not pace the distance and you can tell approximately how far you run.

Sporting Editor:

Query—What is sleep?—K. A. Z.

Answer—Sleep is the rest of the nervous system and brain. Try to get along without it for a couple of nights and you will be able to appreciate its value.

Sporting Editor:

Query—To whom should I apply for the rental of the Knights of Columbus Hall for a dance and reception?—W. P. R.

Answer—You can make arrangements with Paul H. Greenwood at his store on East Front street.

R. A. We have both copies of your query on file and will answer it when we get to it. It is impossible to answer all of the queries on the same day they are received and we give out the information in the order received.—Sporting Editor.

Sporting Editor:

Query—What is the richest country in the world?—L. M. H.

Answer—The United States leads all others by a comfortable margin.

THIRD IN A ROW AT THE EXPENSE OF HANDVILLES

In a game of basketball which resembled a marathon, the Scotch Plains Parish House juniors, playing on the home court, defeated the Handville five for the third time this season, on Friday evening by a score of 49 to 5.

Howell hung up twenty-two points for the winners, while Simon and Beattie tied for the visitors with one basket apiece.

The score:

S. P. P. H. JUNIORS.

	G.	F.	P
Howell, f	9	4	22
Venizio, f	4	1	9
Dimon, c	0	0	0
Carrona, g	7	2	16
Johnston, g	1	0	2
Southard, g	0	0	0
	21	7	49

HANDVILLE

	G.	F.	P
Simon, f	1	0	2
Carmichael, f	0	1	1
Kramer, c	0	0	0
Flosbach, g	0	0	0
Beattie, g	1	0	2
	2	1	5

Score by halves:

S. P. P. H. Juniors	27	22—49
Handville	4	1—5

Referee, Batterson.

FITZ ASKS INJUNCTION AGAINST COMMISSION

Bob Fitzsimmons has applied for an injunction against the State Athletic Commission to restrain that body from enforcing its ruling that forbids his appearing in the ring again because of advanced age. The papers were served last night on Chairman Frank S. O'Neil of the commission and probably will be served on Commissioners Dixon and Price today. The solons are to appear before Justice Guy in the County Court House, New York, at 10:30 Wednesday morning.

Along with his application, Fitz filed affidavits of Mike Donovan, boxing instructor of the New York Athletic Club, and A. J. Drexel Biddle, of Philadelphia, declaring that in their opinion the veteran should be allowed to box again. Donovan says Fitz is "in excellent physical condition." Biddle opines that "it would be a hardship if he should not be allowed to box again."

PLAINS SECOND TEAM EVENS UP WITH RIVAL

Playing without their leader for the first time this season, the Scotch Plains Parish House second team triumphed over the Watchung A. C., on the Parish House court Saturday night. They also squared accounts for their defeat earlier in the season at the hands of the Watchungs. The "rubber" game will be played off some time in the near future.

The game marked the advent of another of the Saunders brothers, who did excellent work at guard. K. Saunders helped the home five to victory with thirteen points while Marston did some classy foul shooting as usual. Bodin chalked up eight field goals for Watchung.

The score:

S. P. PARISH HOUSE SECOND.

	G	F.	P.
F. Saunders, f.	1	0	2
K. Saunders, f.	6	1	13
Marston, c.	1	6	8
Coyne, N. B.	3	0	6
Anson, g.	0	1	1
G. Saunders, g.	0	1	1
	11	8	30

WATCHUNG A. C.

	G.	F.	P.
Bodin, f.	8	0	16
Underhill, f.	1	0	2
Demera, c.	0	1	1
Armstrong, g.	1	0	2
Schmidt, g.	0	0	0
Fetherstone, g.	1	0	2
Nash, g.	0	0	0
	11	1	23

Score by halves:

Parish House Seconds	13	17—30
Watchung A. C.	8	15—23

Referee, Dallas; umpire, Smith.

ELKS IN THE RUNNING.

Among the score set-up during the eight-hour endurance bowling contest held by the Elks' of Newark yesterday were those of Fred Clark, Dick Erler, Connie Leick and Howard Williams, all members of the Elks' team in the Antlered League. Clark and Erler breezed into third place but Leick failed to finish in the prize list.

THE DAILY PRESS IN SOMERVILLE will be found on sale or delivered to any address every afternoon after 4:30 by Jacob Garnert, the Main street newsdealer and stationer.

LEAGUE RECORDS STILL SHIFTING

Elks' Organization Supplying Some Interesting Pinning in All Quarters.

WINNER IN DOUBT

Race For Championship Honors Being Hotly Contested Between Several Rival Factions and the Title Not Yet a Certainty.

Elks' League bowling records to date show that an interesting race is being run and that the winner of the championship for the season of 1913-1914 cannot be named at the present writing. The Jersey City team is first, with a record of twenty-two victories and eleven defeats, the Newarks being just one game behind their Hudson county rivals. The New Brunswick are one game behind the Newarks. The same conditions exist all the way down to sixth place, the New Yorks, who are in that position, being only five games behind the leaders. The Elizabeths, who are seventh, have the distinction of holding high average honors, their mark of 913-7 being one pin better than the mark to the credit of the Jersey City bowlers, who have an average of 913-6. Newark is third, with 908-28. The Elizabeths, with 1,057, have also high score honors to their credit.

Delehanty, of Jersey City is holding on to first individual average honors, with a mark of 192-1 for eighteen games. Of those who have rolled throughout the season Henry Clauss, of Elizabeth, is the leader, his average being 189-15 for thirty games. The team and individual records to date, compiled from the official scores, follow:

ELKS' LEAGUE STANDING.

	W.	L.	Ave	H. S
Jersey City	22	11	913.6	1019
Newark	21	12	908.28	1012
New Brunswick	20	13	899.28	1032
Hoboken	19	14	873.6	995
Paterson	18	15	870.24	983
New York	17	16	880.4	1008
Elizabeth	17	16	913.7	1057
Plainfield	15	18	872.25	1029
Rahway	10	20	812.8	927
Orange	6	27	806.26	968

Elks' Individual Standing.

	G.	Ave.	H. S
Leick, New	3	201.2	236
Delehanty, J. C.	18	192.1	231
Clauss, Eliz.	30	189.15	253
Corydon, J. C.	33	187.31	248
Taylor, Pat	33	187.9	233
Coyne, N. B.	33	186.27	234
Starr, N. Y.	33	186.13	262
Greenwald, N. B.	33	185.20	243
Russell, J. C.	33	184.12	256
Clark, New.	33	183.31	222
Bock, Eliz.	30	182.11	216
Nolte, Eliz	30	182.6	231
Erler, New.	33	182.5	224
Gathman, Eliz.	30	182.5	217
Steinbruck, Hbkn	24	181.17	230
Williams, New.	33	181.15	236
Wright, J. C.	33	180.30	225
Weingarth, New.	30	180.28	235
Earle, Hbkn	33	180	256
Burton, N. B.	33	179.7	215
Miller, N. Y.	2	179.1	192
Engleking, N. Y.	32	178.24	217
Blatz, Plfd.	33	178.21	235
Kiely, Plfd.	33	178.19	215
Hinton, New.	33	178.15	223
Harkins, N. B.	30	177.24	222
Wasserman, J. C.	33	177.11	233
Miller, Hbkn.	31	177.6	216
O'Gorman, Pat.	33	176.25	223
Campbell, Plfd.	33	175.14	211
A. Westphal, N. Y.	27	175.11	218
Nash, Plfd.	33	174.7	213
Kellar, Eliz.	30	173.21	221
L. Westphal, N. Y.	33	173.13	231
McCormick, N. B.	26	172.7	218
Duffy, Hbkn.	16	171.1	228
Roth, Pat.	24	172.13	232
Schueler, N. Y.	6	171.4	196
Mittlesdorf, Hbkn.	17	171	230
Ernest, Pat.	28	170.23	216
Stout, Plfd.	27	170.20	245
Coffman, J. C.	15	170.11	215
Koops, Ry.	6	170.3	188
Romary, Pat.	25	168.11	219
Eppel, Hbkn.	33	168.1	218
Pringle, N. Y.	27	167.26	218
McCartney, Ry.	30	167.19	221
Curtis, Pat.	17	166.7	203
Keaster, Or.	26	166.6	232
Oetzel, Or.	32	166.2	216
Cooper, Or.	23	164.19	222
Henderson, Or.	18	164.7	201
Hirsh, N. B.	10	164.3	183
Kessler, N. Y.	4	164.1	171
Finnerman, Or.	16	163.8	203
Haines, Or.	21	162.15	203
Schmidt, Ry.	30	162.14	199
Worth, Ry.	30	162.13	204
Maxson, Hbkn.	11	162.2	195
Langton, Ry.	27	160.22	255
Goeckle, Or.	11	158.3	183
Baldwin, Ry.	21	157.6	232
Duff, Ry.	6	153.5	177
Bissett, Pat.	3	150.2	168
Teel, Plfd.	3	148.2	165
Palmer, Or.	4	145.2	162
Kearney, Or.	8	141.4	167
Lang, Or.	2	141	143
Laing, Plfd.	3	140	158
Kunz, Or.	4	132.6	153

MARTIN GETS OFFICIAL NOTICE FROM PRESIDENT

Jack Martin, the local ball player, received official notification from David L. Fultz, president of the Baseball Players' Fraternity yesterday, that he may now sign contract with the Boston National League Club as soon as it is sent to him by the Hub mnager. This method is necessary for in a previous agreement the players agreed to pay no attention to orders published in the newspapers. Had President Fultz given out an announcement in the newspapers, Martin and the other players therefore would not have regarded it as official.

Following a statement made yesterday by the president, Eugene Lidgate, of Fanwood, who plays with the Raleigh team of the Carolina League, will submit his application at once for membership in the fraternity. Fultz announced today that only players employed in organized baseball could become members of the fraternity and said that there was nothing in the constitution that would deprive a player of his good standing if he played with an outlaw team. The fraternity's attitude toward the Federal League is one of absolute neutrality.

ELK PINNERS WILL COMPETE IN BIG TOURNEY

Elks' League bowlers will be well represented in the National Bowling Association Tournament which will open in Atlantic City March 9, continuing for a period of three weeks. Among the entries are included a number of antlered pinners who have made records for themselves during this and other years in the "Hello Bill" league and include Connie Leick, who now heads the league; Alex. P. Hinton, Wallace H. Clark, William F. Koch, Fred W. Erhlich, W. W. Taylor, Ed. Oppel, William Weingarth and Charles L. Koops.

—Advertise in the Daily Press. It brings results.

WOODSPLITTERS WILL HAVE THEIR INNINGS

Thirty Columbus Club Pinners Form a League with Scrappy Titles.

"Players from way back" have been induced to take the alleys once again in vast numbers as the result of a league that has just been organized among the members of the Columbus Club, of this city, and some red hot battles are anticipated by those at the helm during the coming days of sleet and snow. Woodsplitters who got their first tryout in grandfather's woodshed and the polished pinners of the Knights of Columbus league will mingle their prowess on the Columbus Club alleys, fighting for one or another of the half dozen quintets with the historical handles.

The "vets" of Brandywine, Bunker Hill, Lexington, Yorktown, Gettysburg, and even Germantown will match their heaving ability on the club alleys and some are known to be better handlers of the wooden sphere than musket bearers.

Hostilities will open Friday night when the Bunker Hill and Lexington teams are scheduled to appear on the battle front and assail the wooden images at the end of the chute. All told, thirty pinners will get into the alley sport during the winter months and the league will supply recreation for the entire membership of the club, either as spectators or players.

The teams will be made up of the following:

Yorktown—H. Shannon, W. J. Forristel, J. Cullen, J. Kenney, J. Coffey.

Lexington—E. Taylor, B. Brady, J. Kyle, J. King, J. Greene.

Bunker Hill—C. Shannon, J. J. Carty, E. Fiering, D. McAfee, J. Wilson.

Gettysburg—G. Taylor, J. Cahill, H. J. Pasch, J. McCarty, F. Donnelly.

Germantown—G. Howe, F. Hillman, M. Wilson, D. Mack, Joe McCarty.

Brandywine—F. McInerney, J. Strapp, J. Kyle, W. Sullivan, T. F. Carty.

Y. M. C. A. TEAM WILL GO TO KEARNEY VIA AUTO BUS

Members of the Y. M. C. A. basketball team will go to Kearny to play the Alumni of Kearny High School in the Lincoln gymnasium of that place. The trip will be made via auto bus and a number of the team's friends will accompany the players on the trip.

A new lineup will do battle in the game tonight, Dunning and Hetfield being substituted for Gavett and McNamee who will be unable to participate in the contest.

You can make it PAY you to read the store ads in today's paper—make it pay you in actual savings on purchases you need to make. Try the experiment.

—Advertise in the Daily Press.

A TIRE THAT NEEDS NO RE-TIRING.

or frequent replenishment is the one to buy—the only kind you will find in this shop; i. e., the best we can find in many markets. For good tires and **bicycle sundries** and equipments generally no better place to buy than at **LEO ZEISEL'S**, standard store for bicycle outfitting.

LEO ZEISEL

Bicycles, Sundries, Musical Instruments and Sporting Goods.
Temporary at 328 W. Front St.

Permanent Headquarters after April 1st, 222 W. Front St., Next Door to Proctor's.

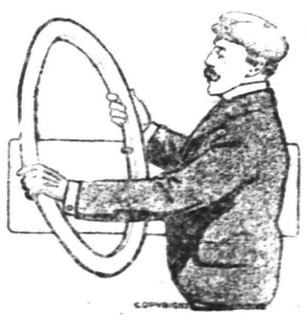

TITLE SETTLED BEYOND A DOUBT

Hope Chapel Played Circles Around the Y. M. C. A. in Deciding Game.

VICTORY WAS DECISIVE

Hope Chapel Played the Greatest Game of Basketball Exhibited By a Local Quintet in Years and No Doubt Remains As to Champion.

Jack Martin's crew of Hope Chapel sharpshooters completely obliterated the Y. M. C. A. team from the basketball map Saturday night in the Hope gym, and by virtue of their overwhelming decision of 40 to 20 the Chapelites are now entitled to the City Championship and everything that goes with it. Outgeneraling and outscoring the Association players from the first crack of the whistle the Chapelites always held the upper hand and despite the best efforts of the visiting guards the forwards on the church boys aggregation scored from the field at regular intervals.

The game was filled with thrills supplied almost exclusively by the home players, their shooting being little short of phenomenal and divided up among the entire squad. The Y. M. C. A. quintet, on the other hand appeared to be lost on the Chapel court and resembled a crew of spectators in basketball regalia. So aggressive was the winners' attack and so versatile their shooting that the rival clan never had a chance to come out in the lead after the initial minutes of play.

Despite the fact that the score was overwhelmingly in favor of the other side the Y. M. C. A. boys could assign no excuse to their poor showing save the wonderful exhibition of all around basketball put up by the other side and that was excuse enough for taking a drubbing.

Foul shooting, Doig and Moulton playing the role of toss-ups took a prominent position in the outcome and Doig's ability to find the net early in the game put the Y.M.C.A. team's chances on the shelf, frequent spectacular target throws by the Heron brothers and Snyder supplying entertainment of the thrilling variety for a crowd that packed the Hope gallery to its utmost capacity.

The score:

HOPE CHAPEL

	G.	F.	P.
I. Heron, f.	3	0	6
T. Heron, f.	4	0	8
Doig, c.	1	12	14
Snyder, g.	4	0	8
Leighs, g.	2	0	4
	14	12	40

Y. M. C. A.

	G.	F.	P.
Moulton, f.	2	7	11
McNamee, f.	1	0	2
Gavett, g.	2	3	7
Glover, g.	0	0	0
Farmer, g.	0	0	0
	5	10	20

Score by periods:

Hope Chapel	21	19—40
Y. M. C. A.	7	13—20

Referee, Lidgate; umpire, Rimmer; timers, Bingeman and Doig; scorer, Berse.

TEAM ORDERS SWEATERS.

The much delayed choice of sweaters was completed Saturday afternoon at a meeting of the committee appointed by the Holy Cross football team and the firm of DeMeza & Blimm, of this city, was given the order for twenty maroon, tough-neck sweaters to be furnished at once. Each member of the team will be given one of the sweaters.

THE DAILY PRESS IN BOUND BROOK will be found on sale or delivered to any address every afternoon by Hoagland Union News Stand at station, and A. Baron, newsdealer.

TIMELY COMMENT ON SPORT TOPICS

Jack O'Brien Returns to Ring to Meet White Hopes.

MURPHY IS AFTER MARSANS

Chicago Team Willing to Give "Flock" of Players For Cuban Star—Tipton to Train Billings' Horses—Cubs and Philadelphia Americans to Play Spring Series.

Philadelphia Jack O'Brien, who was a great fighter several years ago, is going to try his hand at the game again. Jack has gone through all the money he made out of his ring battles, and as he thinks he is still able to

Photo by American Press Association.

JACK O'BRIEN.

beat some of the present day "white hopes," he has started training in Philadelphia for the purpose of getting back into good form again.

Jack says he will "show up" some of the new white hopes.

Baseball circles have passed the rumor that Charles W. Murphy, president of the Chicago Cubs, has offered a flock of his players for Marsans, the Cuban outfielder of the Cincinnati team. The rumor states that President Herrmann says there is no chance for the deal proposed by Murphy to go through.

The report further states that Murphy would like to trade Bresnahan, Lavender and Schulte to the Reds for Benton and Johnny Bates. The rumor also has it that Murphy has started a big shakeup in the Cub team and has placed Heine Zimmerman, Roger Bresnahan, Frank Schulte and Lavender on the market.

Edward A. Tipton of New York and president of the Kentucky Horse Breeders' association has been chosen to manage the trotting horse breeding farm of C. K. G. Billings at Cotman, Henrico county, Va., succeeding Dr. Charles Tanner, who for almost fifteen years has been in charge of the Billings horses. Dr. Tanner was forced to resign on the advice of his physician.

The tender and acceptance of the resignation was of mutual regret and under circumstances against which both were powerless.

The Chicago Nationals will play six games with the Philadelphia Americans during the spring training in Florida, it was announced by President Murphy of the Cubs.

The first three will be March 12, 13 and 14 at the Cubs' training grounds at Tampa. The others will be played March 16, 17 and 18 at Jacksonville, where the world's champions train.

The University of Georgia's football schedule for 1914 has been announced as follows: Oct. 3, Citadel; 10, Sewanee; 17, University of North Carolina; 24, University of Virginia; 31, open; Nov. 7, Clemsen; 14, Georgia Tech; 21, Auburn.

Pending the outcome of plans for a new stadium at Athens, Ga., the cities in which the various games will be played will not be decided upon. It is hoped if these plans materialize to have a number of the more important contests at Athens.

The University of Washington navy has ordered two sixty-two foot eight oared racing shells for the use of the 1914 varsity crew.

The shells, which will be ready in March, are to be built for a crew averaging 170 pounds, and the builders predict that one of the two will finish first in the intercollegiate regatta on the Hudson next June. The funds for the shells were provided by the Seattle Commercial club.

Indiana university athletic committee has ordered all men who intend to be candidates for the football eleven in 1914 to enroll in the wrestling classes which will start this term.

This is a new idea in the training of gridiron candidates.

All Around Title In September.

The New England Amateur Athletic union will, beginning the first Monday in next September, hold an annual all around athletic championship.

—The merchant who, in his advertising, emphasizes ten value-giving facts to his competitor's one, uses the best sort of "strategy" in expanding his business.

GEORGE PASKERT'S JINX.

George Paskert, Philadelphia National league outfielder, has an unenviable record for misfortune. Before reporting to the Quakers last spring his troubles began with an attack of scarlet fever.

During an exhibition game Paskert had scarcely got up speed before he was forced to quit the game again with torn ligaments in his ankle. This laid him up for two weeks.

The little finger of his right hand was broken soon after his return to the game, and when he had that repaired the little finger of his left hand was dislocated.

Just before the end of the season he suffered an injury to his groin.

After remaining over in Philadelphia to be attended, Paskert finally started for the middle west in his automobile, and while in Cleveland a boy was run over by his machine.

Paskert is something of a philosopher. He says: "Next season ought to be the best I ever had. There is no more hard luck in the world left for me."

M'LAUGHLIN WILL FORM COUNTY TEAM

Local Veteran Pitcher Associated with Elizabethean in New Movement.

Warry McLaughlin, the veteran baseball pitcher of Plainfield, has been mentioned as an associate to Frank Burke, of Elizabeth, in his plan to interest Union county baseball magnates in the organization of a County All-Star team for Sunday games during the coming season and it seems probable that this city will be well represented in the lineup when it is announced.

McLaughlin is without a doubt the best versed baseball magnate in this vicinity, having come in touch at one time or another with all of the Central New Jersey diamond performers and it would be an easy matter for him to single out a star set to assist in the plan to popularize and revive the Sunday pastime. It is proposed to obtain the old Union League grounds, in South Broad street, Elizabeth, which are situated on the Trenton fast line trolley road. In arranging the schedule Mr. Burke proposes to book a big league attraction for every third or fourth Sunday afternoon and out of town games will be played on Saturdays.

Those associated with McLaughlin and Burke in the movement are David McCartney, of Rahway, and Charles H. Deaman, of Westfield. Burke successfully managed the Elizabeth Stars several seasons ago and he will be a strong leader for the new combination if it materializes.

SILENT FIVE SWAMPED PARISH HOUSE JUNIORS

In an uninteresting game of basketball on the Scotch Plains Parish House court Saturday afternoon, the junior team of that place was taken into camp for the first time this season by the Silent Five, of Plainfield.

Lauder led for the winners, with nine field goals, while Jesperson tried to hold up the losers' end with thirteen points.

The score:

SILENT FIVE.

	G.	F.	P.
Meinger, f	5	0	10
Connover, f	2	0	4
Louder, c	9	0	18
Dunn, g	1	0	2
Maswell, g	1	0	2
Albright, g	6	0	12
Worster, g	1	0	2
	25	0	50

PARISH HOUSE JUNIORS.

	G.	F.	P.
Howell, f	2	6	10
Johnston, f	3	0	6
Jesperson, c	5	3	13
Carrono, g	0	0	0
Venizio, g	3	0	6
Southard, g	0	0	0
	13	9	35

Score by halves:

S. P. P. H. Jrs.	20	15—35
Silent Five	32	18—50

Referee, Batterson.

OUIMET WILL BE WELCOME.

Englishmen Want Chance to Avenge Defeat In Golf.

If Francis Ouimet, open champion of the golf links of the United States, carries out his announced intention of crossing the Atlantic next spring to compete for the amateur championship of the British isles he will be welcome for two reasons.

On the score of courtesy, admiration and curiosity to see the juvenile wonder that beat two of Britain's greatest exponents of the St. Andrews game the American boy will be welcomed. But he will be doubly welcomed because Britain's amateur talent is sanguine of having a sportsmanlike revenge for the humiliation young Ouimet put upon British golf last September at Brookline, Mass.

—Advertise in the Daily Press. Pays.

NEW JERSEY'S LARGEST RETAIL ORGANIZATION.

Hahne & Co's Great January Sales

The January Sale of Linens Continues With Excellent Values

Our linen stocks are now at their best, and prices are unquestionably as low and possibly lower than those of most stores. Quality is always foremost at Hahne's—for we're building business, not destroying it. Better come early for these offerings:

Table Cloths at $2.59 to $3.96.

Table Cloths and Napkins to match, made of all pure linen; our own direct importation of new patterns from Scotland cannot be had elsewhere in Newark.

Size 8x4 Table Cloths, at $2.59
Size 8x10 Table Cloths, at $3.25
Size 8x12 Table Cloths, at $3.96
Size 22-inch Napkins, per dozen $3.25
Size 24-inch Napkins, per dozen $3.96

Table Cloths at $1.98 to $3.85.

Table Cloths and Napkins to match, made of all pure linen; our own importation from Belfast, Ireland, cannot be had elsewhere in Newark.

Size 8x4 Table Cloths, at $1.98
Size 8x10 Table Cloths, at $2.49
Size 8x12 Table Cloths, at $2.97
Size 8x14 Table Cloths, at $3.85
Size 22-inch Napkins, at $2.49

$2.50 Napkins at $1.98.

All linen Irish Damask Napkins, size 22x22 inches; heavy quality; usually $2.50; special at $1.98

Hemmed Table Napkins at $1.19.

Extra heavy quality mercerized Damask, large size; the doz. $1.19

Lunch Cloths at $1.69.

All linen hemstitched Lunch Cloth, szie 58x58; extra heavy grade; sale price, each $1.69

$1.10 Table Damask at 85c.

70-inch Table Damask, all pure Irish linen; large assortment of new designs; our own direct importation from Belfast, Ireland; cannot be had elsewhere in Newark; reg. $1.10, sale price, the yard 85c

$1.25 Table Damask at 98c.

72-inch Table Damask, all pure Irish linen; extra heavy quality; our own direct importation from Belfast, Ireland; cannot be had elsewhere in Newark; regularly $1.25; sale price, the yard 98c

Tray Cloths at 13c.

Made of mercerized Damask in a variety of new patterns; sale price, each 13c

$1.39 Damask at $1.19.

All linen Irish Damask, 72 inches wide; our own importation of new designs; cannot be had elsewhere in Newark; regularly $1.39; sale price, the yard $1.19

39c Turkish Towels at 32c.

Large size, heavy quality; good absorbent Terry cloth; sale price, at 32c

50cs Huckaback Towels at 39c.

Hemstitched Huckaback Towels, all pure linen; crest and Damask borders; regularly 50c; sale price 39c

Towels at 25c to 59c.

Huckaback Towels, all pure linen; large and medium sizes; sale price 25c, 29c, 39c, 59c

Dish Toweling at 12c.

Alll linen Crash Dish Toweling, 17 inches wide; red and white borders; heavy quality; sale price, the yard 12c

85c Linen at 69c.

90-inch pure linen, full bleach, soft finish; direct importation from Belfast and Ireland; regularly 85c yard; sale price 69c

Pillow Cases at 18c.

Hemmed Pillow Cases, made of fullbleached, soft finished muslin; size 45x36; sale price, each 18c

Pillow Cases at 22c.

Hemmed Pillow Cases, size 50x36 inches; made of heavy quality white muslin; sale price, each 22c

Muslin Sheets at 52c to 62c.

Hemmed Sheets, made of good quality, soft finish, full bleached muslin:

63x90, sale price 52c
72x90, sale price 57c
81x90, sale price 62c

Main Floor.

Hahne & Co. **Newark**

The Store is opened daily at 9 A. M.

B. Altman & Co.

Unusual Values will be offered to-morrow (Tuesday) in new models of

Women's Corsets

designed especially to conform to the dominant fashions in dress.

Corsets in two models, for slender and large figures . . . . . at $1.35

Custom-made Corsets (from B. Altman & Co's. own workrooms):

for slender and medium figures, at $3.85

for large figures . . . . . at 5.00

A Special Sale of Women's, Misses' and Children's Muslin Underwear will be continued to-morrow (Tuesday).

Fifth Avenue, 34th and 35th Streets, New York.

A Cabinet Filled With KEEN KUTTER Tools

is a present any man or boy will be proud of.

Gentlemen, if you havn't someone to give you a set, buy one yourself; it will be a treat.

They are always useful in making repairs around the house, and when a Tool is wanted the Cabinet is the place to go.

Why buy odd jobs tools when you can purchase a Cabinet with a complete set of the most useful tools, and then have a place for each one.

F. A. Kirch & Co.

205 Park Ave.

Phone 578.

SHERIFF'S SALE—In Chancery of New Jersey. Between Walter S. Haselton, complainant, and F. L. C. Martin Automobile Company, et al., defendants. Fi. fa. for sale of mortgaged premises.

By virtue of the above-stated writ of fieri facias to me directed I shall expose for sale by public vendue, at the sheriff's office in the Courthouse, in the city of Elizabeth, N. J., on

WEDNESDAY, THE FOURTEENTH DAY OF JANUARY, A. D. 1914,

at two o'clock in the afternoon of said day, all that certain tract or parcel of land and premises, hereinafter particularly described, situate, lying and being in the city of Plainfield, in the county of Union and State of New Jersey.

Beginning at the northeast corner of Evergreen and Edgewood avenues; thence running in an easterly direction along Evergreen avenue, seventy-two and thirty-two hundredths (72.32) feet to one Crane line; thence running in a northerly direction along Crane's line one hundred and ninety-three and fifty-nine hundredths (193.59) feet to a point in the rear line of lots facing on Prospect avenue; thence running in a westerly direction along the rear line of lots facing Prospect avenue seventy-two and thirty-two hundredths (72.32) feet to Edgewood avenue; thence along Edgewood avenue in a southerly direction one hundred and ninety-three and fifty-nine hundredths (193.59) feet to Evergreen avenue to the point and place of beginning.

WILLIAM H. WRIGHT, Sheriff.
ISAAC P. RUNYON, Sol'r.
12 22 4-m EDJ&PDP Fees, $12.24

SHERIFF'S SALE—In Chancery of New Jersey. Between Walter S. Haselton, complainant, and F. L. C. Martin Automobile Company, et al., defendants. Fi. fa. for sale of mortgaged premises.

By virtue of the above-stated writ of fieri facias to me directed I shall expose for sale by public vendue, at the sheriff's office in the Courthouse, in the city of Elizabeth, N. J., on

WEDNESDAY, THE FOURTEENTH DAY OF JANUARY, A. D. 1914,

at two o'clock in the afternoon of said day, all that certain tracts or parcels of land and premises, hereinafter particularly described, situate, lying and being in the city of Plainfield, in the county of Union and State of New Jersey.

Beginning for the same at the corner formed by the intersection of the north side of Martine avenue with the west side of Kensington avenue, and running thence westerly binding on the north side of Martine avenue, one hundred and ten (110) feet; thence northerly at right angles to Martine avenue, one hundred and ninety (190) feet; thence easterly parallel with Martine avenue, one hundred and ten (110) feet to the west side of Kensington avenue; thence southerly binding on the west side of Kensington avenue, one hundred and ninety (190) feet to the point or place of beginning.

Being lots number one hundred and forty-eight (148) and one hundred and forty-nine (149), as shown on "Perfected Map of Central Park, City of Plainfield, N. J., October, 1904, by H. C. VanEmburgh, C. E.," which map is filed in the office of the Register of Deeds for said Union county.

WILLIAM H. WRIGHT, Sheriff.
ISAAC P. RUNYON, Sol'r.
12 22 4-m EDJ&PDP Fees, $13.26

PLAINFIELD BOARD OF EDUCATION.

PROPOSALS FOR BIDS OR ESTIMATES FOR FURNITURE AND FIXTURES FOR ADDITION TO HIGH SCHOOL BUILDING.

Sealed proposals will be received by the Committee on Buildings of the Board of Education, City of Plainfield, N. J., at the Board room in the High School Building, corner of West Ninth Street and Arlington Avenue, at 8 o'clock p. m., on Monday, January 12, 1914, for furniture, lighting fixtures, machinery, tools and equipment, for the addition to the High School, now being erected, according to schedule of requirements and conditions which will be found on file at the Board room, or copy will be sent to those applying for same.

December 18, 1913.

F. B. CLARK, Clerk of the Board.
12-15 22 26 31 1-5 8 12

RITZ Inc.

BABCOCK BUILDING
CANDIES, ICE CREAM
DAINTY LUNCH

—It is wiser to know what a thing ought to cost before buying it; and ad-readers usually do know this.

SHERIFF'S SALE—In Chancery of New Jersey. Between Lizzie S. Sandford, et al., extrs. of Wm. M. Sandford, deceased, complainants, and Constance B. Spissell, et al., defendants. Fi. fa. for sale of mortgaged premises.

By virtue of the above-stated writ of fieri facias to me directed I shall expose for sale by public vendue, at the sheriff's office in the Courthouse, in the city of Elizabeth, N. J., on

WEDNESDAY, THE TWENTY-EIGHTH DAY OF JANUARY, A. D. 1914,

at two o'clock in the afternoon of said day, all that certain tract or parcel of land and premises, hereinafter particularly described, situate, lying and being in the city of Plainfield, in the county of Union and State of New Jersey.

Beginning at a point in the northeasterly side line of Johnston avenue, distant in a southeasterly course ninety-nine and sixty-eight one-hundredths (99.68) feet from the intersection of the southeasterly side line of East Front street and the northeasterly side line of Johnston avenue; thence running in a northeasterly direction, through lots one (1) and two (2) in block one (1) on map of property belonging to Mary Pound, Plainfield, N. J., one hundred and sixty-six one-hundredths (100.66) feet to the said line lot No. three (3) in said block; thence running in a southeasterly course, along the said line of lot three (3) and in lot No. four (4) forty (40) feet to a point; thence running in a southwesterly course through lot No. four (4) one hundred and sixty-six one-hundredths (100.66) feet, more or less, to the northeasterly side line of Johnston avenue; thence running along the northeasterly side line of Johnston avenue in a northwesterly course forty (40) feet to the point and place of beginning. Being thirty feet of the rear lots one (1) and two (2) and ten feet on the northwesterly side of lot four in said block one on said map; and being part of the same premises conveyed to Sarah A. McNabb by deed of Lemuel B. Woolston and wife, which deed is recorded in the register's office of Union county, in Book 512, page 226, etc.

Together with the land in front of said lands herein described to the middle of Johnston avenue to be used as a public street.

WILLIAM H. WRIGHT, Sheriff.
CODINGTON & BLATZ, Sol'rs.
1 5 4-m EDJ&PDP Fees, $17.68

SHERIFF'S SALE—In Chancery of New Jersey. Between Walter S. Haselton, complainant, and F. L. C. Martin Automobile Company, et al., defendants. Fi. fa. for sale of mortgaged premises.

By virtue of the above-stated writ of fieri facias to me directed I shall expose for sale by public vendue, at the sheriff's office in the Courthouse, in the city of Elizabeth, N. J., on

WEDNESDAY, THE FOURTEENTH DAY OF JANUARY, A. D. 1914,

at two o'clock in the afternoon of said day, all that certain tract or parcel of land and premises, hereinafter particularly described, situate, lying and being in the city of Plainfield, in the county of Union and State of New Jersey.

Beginning on the north side of Evergreen avenue at a point distant two hundred and nine and twenty-eight one-hundredths (209.28) feet easterly from a corner formed by the intersection of the north side of Evergreen avenue and the east side of Edgewood avenue; and running thence easterly binding on the north side of Evergreen avenue one hundred and twenty-eight (128) feet; thence north at right angles to Evergreen avenue one hundred and ninety-three and fifty-nine one-hundredths (193.59) feet; thence westerly parallel with Evergreen avenue one hundred and twenty-eight (128) feet; and thence southerly at right angles to Evergreen avenue one hundred and ninety-three and fifty-nine one-hundredths (193.59) feet to the point or place of beginning.

Being lots seventy-six (76), seventy-seven (77), and a portion of lot number seventy-five (75) of "Perfected Map of Central Park, City of Plainfield, N. J., October, 1904, by H. C. Van Emburgh, C. E., Plainfield N. J.," and filed in the office of the Register of Deeds for said Union county.

WILLIAM H. WRIGHT, Sheriff.
ISAAC P. RUNYON, Sol'r.
12 22 4-m EDJ&PDP Fees, $14.96

ESTATE OF MARY J. THICKSTUN, Deceased. Pursuant to the order of GEORGE T. PARROT, Surrogate of the County of Union, made on the application of the undersigned, Executor of said deceased, notice is hereby given to the creditors of said deceased to exhibit to the subscriber under oath or affirmation their claims and demands against the estate of said deceased within nine months from the seventh day of November, 1913 or they will be forever barred from prosecuting or recovering the same against the subscriber.

WILLIAM D. THICKSTUN, Executor.
11 10 9m Fees—$11.10

Why Not Try the 17c-a-Day Plan?

The beauty of The Oliver Typewriter 17-Cents-a-Day Plan is that it works out satisfactorily for everybody concerned.

This plan ties up a very large sum of the company's money in typewriters sold on time.

But we have an abundance of capital. We are glad to use our resources to bring this great business aid within easy reach of all who have use for typewriters.

Thousands tell us they bought their Oliver Typewriters without noticing the outlay.

Here's the way the Plan works: You make a small first payment and get the machine at once.

Then save 17 Cents a Day and pay monthly, exactly the same as rent.

When you complete the payments, the typewriter is yours forever. And you pay only the regular list price.

The OLIVER Typewriter

The Standard Visible Writer

is a salary-raiser, an income-producer, an aid to personal efficiency.

Oliver Typewriters are earning millions of dollars for their operators and owners.

They are helping hosts of ambitious young people to achieve successful business careers.

They are helping the small business to grow big and the big business to grow bigger.

They are trade-builders as well as revenue-producers and efficiency-makers.

The newest and best model Oliver Typewriter is sold on this popular plan. There is no extra charge for the famous PRINTPYE OLIVER—the only typewriter that prints print. Printype is conceded to be the greatest typewriter improvement of the century.

More than 15,000 Local Agents in the United States and Canada are making money selling Oliver Typewriters. This is proof positive of Oliver merit and Oliver popularity.

Write for particulars of the 17-Cents-a-Day Plan. Ask for Specimen of Printype.

The Oliver Typewriter Company

Jack Horner
Local Agent.
Plainfield, N. J.

Inquiry Coupon

The Oliver Typewriter Company
JACK HORNER, Local Agent,
Plainfield, N. J.

Gentlemen: Without any obligation whatsoever, please send Oliver Typewriter Catalog, with specimen of Printyping and particulars of your 17-Cents-a-Day Plan.

Name .....

Address .....

.....

Your Appearance Counts

Have you ever realized how well you are received when your appearance is favorable? Men, send your Suit and have it cleaned and pressed. Ladies, your tea gowns, woolen dresses, opera cloaks, plain or fancy waists, and indeed anything worth cleaning.

I guarantee my work and assure you that my method will tend to renew the fabric, brighten the colors and raise the nap, thereby restoring the garment to the freshness of new clothing.

A. ROTGUN

432 Watchung Ave. 'Phone 1976-W.
Nine years with G. O. Keller.

FLOORS
HARDWOOD AND PARQUET.
Old Floors Refinished.
S. E. WARD & CO.
14 Webster Place, Plainfield, N. J.
Telephone 1209-R.

A. H. ENANDER

Sanitary Plumbing, Gas Fitting.
Steam and Hot Water Heating.
Contractor for Sewer Connections.
125 WATCHUNG AVE.

Leland Manning
MASON AND BUILDER.
Jobbing a specialty. Estimates cheerfully given. Telephone 347-J.
1120 Myrtle Ave. Plainfield, N. J.

SPECIAL CHRISTMAS CLUB NOTICE ON FRONT PAGE

Executor, Administrator

Guardian, Trustee

A NEW YEAR

A new year has just begun and with it have come new business opportunities, new plans for the future. It may be, however, that the carrying out of these plans may be taken out of your hands. Who, then, will assume the responsibility of protecting those who are dependent upon you and who may not have had sufficient business experience to look after their own interests?

You are now in a position, mentally and physically, to answer this question by making a will and appointing The Plainfield Trust Company as YOUR EXECUTOR. This Company's broad experience and strong organization qualify it to act and its fees are the same as those allowed an individual. Let us send you further particulars.

THE PLAINFIELD TRUST COMPANY

Flat Work

Send us your Bed and Table Linen. No worry about the weather nor disappointment by the washwoman.

35 cents a dozen.

Marshall's Laundry, Inc.

Watchung and Fourth.

Phone 702.

10 27 m-s tf

YOUNG MEN IN BUSINESS

are invited to join issues with this young man's bank.

The Officers of this Institution will welcome an opportunity to advise with and assist the young man launching his own business.

We know we can be helpful to him NOW, and that as his business develops, he ca nbe helpful to us.

Call and allow us to discuss the matter with you.

THE STATE TRUST COMPANY

At the sign of the clock. 201 Park Ave.

[SERVICE]

AMUSEMENTS. AMUSEMENTS.

PLAINFIELD THEATRE

All This Week Feature Photo Plays and Comedy Pictures

TODAY—The Adventures of Kathlyn. Three Parts.

TUESDAY—The Woman. Two Parts.

WEDNESDAY—An Unseen Terror. Kalem, Two Parts.

THURSDAY—Exoneration. Two Parts.

FRIDAY—The Awakening at Snakeville. Three Parts.

SATURDAY—Heart of Kathleen. Three Parts.

Don't miss the Keystone Comedies, Pathe Weekly and Mutual Weekly.

MATINEES 2 TO 5; EVENING 7 TO 11 P. M.

Prices 5 and 10 cents

NOTICE TO CONTRACTORS.

Sealed proposals for the construction of the New Jersey State Building to be erected on the site selected on the grounds of the Panama-Pacific International Exposition at San Francisco, California, from the plans and specifications prepared by the Department of Charities and Corrections, Mr. Hugh Roberts, Consulting Architect, will be received at the office of the State Treasurer, in the State House, at Trenton, New Jersey, at 2 o'clock in the afternoon on the 30th day of January, 1914, when they will be publicly opened and read. Proposals must be submitted sealed in opaque envelopes addressed to the New Jersey Commission for the Panama-Pacific International Exposition, care of the State Treasurer, and marked "Proposals for the New Jersey Building." Each proposal must be accompanied by cash or a certified check drawn to the order of the State Treasurer for ten per cent. of the amount thereof as a guarantee that the bidder will enter into a contract for the performance of the work, should his proposal be accepted, within a reasonable time thereafter. Each bidder must be prepared to furnish an acceptable Surety Bond for one-half the amount of the contract. The right to reject any or all bids is reserved. Plans and specifications may be obtained by application to the Commissioner of Charities and Corrections, State House, Trenton, New Jersey.

(Signed) C. F. PANCOAST, Secretary.

Printers Fees, $49.64 1 10 1t

EDUCATIONAL.

Herr's School

Plainfield Business College and School of English.

A Business Education will solve the problem of "What to do?"

Call, phone or write for full details.

Day and Night Sessions
Woodhull & Martin Building

m-w-f

AMUSEMENTS.

PROCTOR'S

VAUDEVILLE FRONT STREET.
Continuous 2 to 5—7 to 11 P. M.
Saturdays All Day.

MON., TUES., WED.

SALT BUSH BILL & CO.,
Australian Whip Crackers

AND A BIG SHOW
A TWO REEL PHOTO PLAY EVERY DAY.

Afternoons—10c, 15c.
EVENINGS—10c, 15c, 25c.

SPECIAL VALUES FOR NEW YEAR'S GIFTS

AT

Swain's Art Store 317 W. Front St.

Framed Carbons, including pictures by Corot, Architectural Views, etc., formerly $5.50 to $12.00, at ..... $4.50 and $8.50
Wallace Nutting and Thompson's Colonial and landscape pictures, regular price $2.50; special at $2.00
Dainty French Mirrors, $10 value, at $6.50
Framed Prints in color, formerly $2 to $3.50, special at .. $1.75
These goods are from regular stock, NOT made up for a sale. The prices quoted cannot be duplicated.

L. Moraller & Son

WATCHMAKERS and JEWELERS

WATCHES, CLOCKS and JEWELRY

Fine Watch and Clock Repairing Specialty.

119 Park Ave Plainfield, N. J

THE STATE TRUST COMPANY.

The annual meeting of the stockholders of The State Trust Company will be held at the Company's office, No. 201 Park Avenue, Plainfield, N. J., on Tuesday, January 13th, 1914, at 2 o'clock, for the election of Directors and for the transaction of such other business as may be brought before it. Polls will remain open from 2 to 3 o'clock.

1 3-7-10-12 H. C. NASH, Sec'r.

The Kitchen Treasure

by universal consent is a good reliable range. The conditions are particularly pronounced features of the line of Cooking Ranges which we offer you.

Their construction embodies every modern improvement and their durability and economical use of fuel are predominant points, while their appearance add to their many merits as well as a kitchen ornament.

Ask to see Ivy Canopy line of ranges before installing a new range in your home.

A. M. GRIFFEN CO.

119-121-123 E. Front St., Plainfield N. J.

Two 'Phones 6—214

Lyric Theatre

202 WEST FRONT STREET.

Monday, January 12

DANIEL PROHMAN Presents
JAMES O'NEILL In
"THE COUNT OF MONTE CRISTO"
In Four Reels.

Admission, Mat., 5c; Evening, 10c.

B. KIVATINOS

(Successor to Kivatinos & Jelling)

Fancy Fruits, Choice Confectionery, Nuts, Cigars, etc. We make a specialty of Olive Oil.

211 W FRONT ST Tel. 886-W

LOHRMAN'S Chocolate Shop

161 EAST FRONT STREET.

High Grade Chocolates, Candies, Ice Cream and Sodas. Mottoes, Favors and Ice Cream Forms for all occasions. Orders taken for Frozen Puddings, Glaces [illegible]

Hoagland's Express

FINE FURNITURE

MOVING

Office. 116 West Second St
Telephone 882-W

HORSES CLIPPED

By Charles C. Brower,

PLAINFIELD CAB CO.,

130-134 E. Second St. 'Phone 10

11 6 6mos

TIME TABLE
Plainfield Transit Co.

Auto Bus Service Between Plainfield and South Plainfield, Plainfield and Stirling, Plainfield, Warrenville and Mount Bethel.

Waiting room at Kensington Hotel, Plainfield.

PLAINFIELD and SOUTH PLAINFIELD
WEEK DAYS.

Leave Plainfield—7.45, 9.00, 11.45 a. m., 1.00, 4.00, 5.00, 7.00, 9.00, 10.20, x11.10 p. m.

Leave South Plainfield—8.00, 9.30 a. m., 12.00, 1.30, 4.30, 5.30, 7.30, 9.30, 10.45, x11.30 p. m.

xSaturdays only.

SUNDAYS.

Leave Plainfield—9.00, 12.00 a. m., 2.00, 4.00, 5.00, 9.00 p. m.

Leave South Plainfield—10.00 a. m., 2.15, 2.30, 4.30, 5.30, 9.30 p. m.

PLAINFIELD, WATCHUNG, WARRENVILLE AND MT. BETHEL.
WEEK DAYS AND SUNDAYS.

Leave Plainfield—6.30 a. m., 3.00, 6.25, 11.00 p. m.
Leave Watchung—6.45 a. m., 3.15, 6.40, 11.15 p. m.
Leave Warrenville—6.55 a. m., 3.30, 6.50, 11.30 p. m.
Arrive Mt. Bethel—7.10 a. m., 7.15 p. m.
Leave Mt. Bethel—7.10 a. m., 7.15 p. m.
Leave Warrenville—7.20 a. m., 3.30, 7.30, 11.30 p. m.
Leave Watchung—7.30 a. m., 3.45, 7.40, 11.45 p. m.
Arrive Plainfield—7.50 a. m., 4.00, 7.55, 12.00 p. m.

xSaturdays only

Sundays and holidays the bus will leave for Watchung, Warrenville and Mt. Bethel at 9.00 a. m. instead of 6.30 a. m. Other trips will be the same as week days.

PLAINFIELD and STERLING.
WEEK DAYS ONLY.

Leave Plainfield—8.45 a. m., 4.30 p. m.
Leave Watchung—9.00 a. m., 4.45 p. m.
Leave Stirling—9.20 a. m., 5.15 p. m.

8.45 a. m. bus connects with 9.27 a. m. train at Sterling, for Newark.

4.30 p. m. bus connects with 5.15 p. m. train at Sterling, from Newark.

An enclosed, electric-lighted and heated bus may be procured for an afternoon or evening, from The Plainfield Transit Co., to carry from 15 to 25 passengers to any point within a radius of 25 miles from Plainfield

R. W. CAMPBELL, Mgr., 310 Park Ave
'Phone 130, Plainfield.

Stop a Minute and Read This

Many people spend a good part of their life time to accumulate money, and then when it comes to investing it, they are sometimes guided by offers in highly speculative schemes of doubtful value. Prudent is the man or woman who avoids these great risks and invests his or her funds safely.

An account with us assures Security and a fair rate of interest.

4 PER CENT. INTEREST PAID.

PLAINFIELD SAVINGS BANK

THE ONLY SAVINGS BANK IN PLAINFIELD.
ORGANIZED 1868.

OFFICERS.

WM. F. ARNOLD ..... President
A. C. STEBBINS ..... Vice President
JAMES C. POPE ..... Secretary and Treasurer
H. A. POPE ..... Assistant Secretary and Treasurer
H. B. MacDONALD ..... Second Assistant Secretary and Treasurer

Money deposited by the 10th of January will draw interest from the first.

This January Clearance Sale

of Coats, Suits, Furs, Dresses, Skirts and Children's Wear

Has without doubt been one of the most successful ever launched in the history of our business.

And the reason is simple:

We are offering this public the greatest bargains in these garments ever ventured in Plainfield.

The important question that confronts you is

HAVE YOU REAPED YOUR SHARE

If not you have no one else to blame but yourself.

COATS at such prices as

$3.50, 5.00, 7.50 and 10.00

Suits at $5.00, 10.00 and 15.00

Originally sold at $15, $18, $20, $25 and $30, and as high as $65.

SKIRTS—sold at $2.98 and $5.00; now going at

$1.50 to 2.90

CHILDREN'S COATS for girls from 6 years to 14 years; a lot of nearly 200; all going at

$1, $2 and up to $5

CHILDREN'S DRESSES from

49c to 2.00

A lot of ONE HUNDRED COATS; some as high as $15; go now at

$1, $2, $3, $4 and $5

NOW DO YOU WONDER AT OUR SUCCESS WHEN WE ARE OFFERING OUR STOCKS AT SUCH PRICES.

T. H. Fass
The Paris

A New Coffee Percolator

of the well-known Rochester make

SIMPLICITY

Made of but two parts, solid copper, nickle plated.
No valves to get out of order or small parts to lose.
Easy to clean, easy to operate.

ECONOMY

Extracts all the delicious Aroma from the Coffee bean.
Requiring less Coffee than any other process.
(Pulverized Coffee not required)
At a price within the reach of everybody.

FOR SALE BY

Gayle Hardware Co.

GENERAL HARDWARE AND HOUSEFURNISHINGS

'Phone 398 Front Street and Park Avenue

YOUR DULL **HEADACHES**

Probably come from overstrained eye-sight. Nine-tenths of the headaches are the direct result of eye trouble. Bring those troubles to us and let us prescribe for you.

All work guaranteed.

STILES & CO.

Philadelphia Eye Specialists
107 EAST FRONT ST.

Free Consultation.
Hours 10 to 4:30.
In Plainfield Every Thursday.

O. A. R. GARAGE
915-917 South Avenue.

Carbon removed by Oxygen method—$3 for 4 cylinder, $4 for 6 cylinder

Sole agents for Symplex Gas Savers—positively gives more power speed and uses 25 to 50% saving.

GUARANTEED REPAIRS

AN ESTABLISHED REPUTATION

An established reputation in business may be defined as a reputation so long and intimately associated with honorable methods and fair dealing, that men may approach the Owner of such a reputation without either legal or divine protection.

And that is the reputation of this Company among those who know it best.

REAL ESTATE
LOANS
RENTS

GEO. M. CLARKE CO. Babcock Bldg. Telephone 205 Plainfield

INSURANCE OF ALL KINDS.

TRY A PRESS WANT AD

YOU UNDERSTAND.

Advertising is investing. If you do not invest you lose. Then the sheriff advertises for you.

PLAINFIELD DAILY PRESS

THE WEATHER.

Fair, continued cold tonight; Wednesday fair, slightly warmer; moderate northwest to north winds, becoming variable.
Max., 34; Min. 5.

Established May 10, 1887. TEN PAGES. PLAINFIELD, NEW JERSEY, TUESDAY, JANUARY 13, 1914. TEN PAGES. Two Cents a Copy, $5 a Year.

TO INSURE PURE FOODSTUFFS HERE

Housewives' League Aim for Cleanliness, Full Weight and Best Goods.

TO ORGANIZE SOON

Following a Talk by Miss Dozier Thirty Women Arrange for Meeting on Jan. 22 at Home of Mrs. J. Kirtland Myers.

It will behoove the local tradesman, especially the one who deals in foodstuffs, to keep a sharp eye on his business in the future if he desires to hold his trade, for the women of Plainfield are about to organize a branch of the National Housewives' League. Steps in that direction were taken at a meeting held at the Hartridge Auditorium, yesterday afternoon, under the auspices of the miscellaneous and science departments of the Monday Afternoon Club. The club has nothing whatever to do with the new organization, simply affording an opportunity for interested women to start such a movement. There was so much enthusiasm over the proposition that it was decided to hold a meeting at the home of Mrs. J. Kirtland Myers, 139 East Seventh street, Thursday afternoon, January 22, at 3 o'clock, when an organization will be effected. Mrs. Myers extends a cordial invitation to all women who may be interested to be present.

Yesterday's meeting, which was largely attended, was addressed by Miss Dozier, secretary of the National Housewives' League, who outlined the work of the league and told at length of the great amount of good accomplished through the organization. One of the principal objects is to see that in the matter of foodstuffs that the merchant maintain the highest possible standard, insuring cleanliness, the best goods, full weight and no exorbitant prices.

The merchants who meet the requirements of the league will receive a card from the organization, to be displayed in their shops, which will indicate to the public that such shops are desirable places in which to trade.

Miss Dozier said that the experience of the league in other places had been that merchants as a rule are anxious to secure these cards and generally make every effort to meet the requirements of the organization without any delay. In some respects the league is similar to what is so well-known as the Consumers' League, which has to do with articles of clothing. Members of that league always look for the organization label on the garment they purchase, which shows that it was made under proper sanitary conditions.

It is time that the women of this country "get back to their rightful job—that of housekeeping" and thus materially aid to solve the problem of the high cost of living, she declared. It was time, she said, that women know when they order articles from their grocer or butcher that they get what they order, that they are getting a pure food supply and full weight.

The speaker explained that so many cases had been reported where women order articles from her butcher or grocer, they go to the kitchen to be taken care of by servants and beyond the fact that she has ordered these things her knowledge ceases. She said that it is now impossible for women to keep house as their mothers did years ago, because of changed conditions, but that there are many ways in which she can help to solve the perplexing problems of the day, demanding clean and pure food, whether it be meat, milk, groceries or fruits.

Another important matter undertaken by the league is to as far as possible discourage the practice of "shopping over the telephone," which in so many instances proves unsatisfactory. In that case the woman has to trust to the honesty of the merchant with whom she deals, but at the best it is an expensive proposition, and oftentimes the cost of living is materially increased.

Miss Dozier urged women, so far as they are able to go to the stores to make their purchases. See the goods she wants to buy and see that she gets full weight. The speaker severely condemned the practice of some women in ordering a yeast cake over the telephone explaining that such foolishness must add in no small way to the cost of her living, and she urged women where they give orders to assist the merchant by having everything included in one delivery, so that he will not be obliged to make two or possibly three trips to the house during the day. There are many ways, Miss Dozier said, whereby women can help the merchant and [illegible] a spirit of co-operation.

The speaker [illegible] always striving for the [illegible] and sanitary-kept store, [illegible] extermination of the pesky fly and other disease-carrying insects. Miss Dozier related an amusing incident

(Continued on page 4.)

WIDOWER SEEKING TO GET $200,000

Son By Former Marriage in Chancery Also Wants Estate of Mrs. Hannah H. Hardy.

HAD JOINT ACCOUNT

Husband Who Was Twenty-one Years Her Junior Claims Property as Surviving Joint Tenant—Senator Reed in Case.

Newark, Jan. 13.—Litigation over $250,000 worth of securities which have been kept in a safe deposit box at the Plainfield Trust Company, rented by Mrs. Hannah H. Hardy and her husband, J. M. Hardy, as "joint tenants," who was twenty years her junior, was aired before Vice Chancellor Howell here today.

The matter came up on a rule to show cause obtained by Ralph E. Lum, counsel for Henry V. A. Parsell, Mrs. Hardy's son by a former husband, and C. B. Vail, administrator with a "will annexed" of Mrs. Hardy's estate. Mr. Hardy, who married Mrs. Hardy in 1905, when she was 75 years old and he 54 years old, claims ownership of the securities by joint tenancy, under the provisions of which they were to go to the survivor.

Mr. Lum charged in his affidavit, duress and undue influence, that Mrs. Hardy could not have known the effect of such joint tenancy as existed with respect to the securities in dispute, as tending to prove this it was pointed out that she otherwise disposed of them by her will in 1911, when living with her husband and made disposition of other securities in a codicil only a month before her death.

Charles A. Reed, of Plainfield, of counsel for Mr. Hardy, urged that the affidavit filed by Mr. Lum set out nothing that would warrant interference with the property in dispute by the court. The Vice Chancellor promised an early decision in the case.

Mr. Reed presented an affidavit of DeWitt Hubbell, treasurer of The Plainfield Trust Company, showing the joint tenancy in securities in the safe deposit box, joint tenancy in a checking account and joint endorsement by each separately after Mrs Hardy left her husband in October 1912, of the last dividend checks of 492 shares of Pullman Company, $1-884, being the quarterly dividend, endorsed November 19, 1913, a month before her death.

It was declared that the son, Mr Parsell, opposed the marriage, while the latter asserted that Mr. Hardy drove his mother from his home by his treatment.

A letter written by Mr. Parsell to his mother, was put in evidence by Mr. Hardy, through his counsel, Mr. Reed, to show the animosity felt by Mr. Parsell for him.

Mr. Reed in addressing the court referred to Mr. Parsell as "a sanctimonious son, unwilling to carry out his mother's wish, burying her in Greenwood cemetery, when she wanted to be buried in Wilmington, Del., because it would result in undesirable notoriety."

Mrs. Hardy died in this city on December 7, last, and was buried in Greenwood cemetery.

J. S. HASKARD HURT.

John S. Haskard, of McDowell street, the junk dealer, was severely shaken up and bruised about the head and body, Sunday night, when he was precipitated from the rear of an automobile on which he was riding from Seabright to this city. Accompanied by a party of friends, Haskard went to Seabright to see the devastation wrought by the recent wind storms. The local man and a friend were seated on a pair of detachable seats fastened by four screws on the back part of the car. Suddenly the seat tore lose, falling to the ground, taking Haskard and his friend with it.

A FEROCIOUS DOG.

A dog owned by Benjamin Kline, of 922 West Front street, which has been a favorite with the children of the neighborhood, this morning, bit Patrolman Wicht, when the latter attempted to ascertain its condition. On Saturday the canine attacked Morton Kline, a son of the owner, biting him on the left arm. Other persons are also nursing bites made by the animal's teeth and the police have ordered the dog muzzled and tied up for ten days. At present it is confined in the garage of John Covas, of 1135 Myrtle avenue.

RUNAWAY CAUGHT.

For the third time within a period of several weeks, a horse belonging to Louis Kornfield, the baker, ran away this morning and was caught in Rock avenue, by a motorman a of the P. S. C., who refused to give his name. The delivery wagon was slightly damaged during the wild run of the unruly horse, but although several pedestrians narrowly missed injury as far as can be ascertained no one was struck.

REV. MR. WILSON RESIGNS CHARGE

Ill Health Causes Unitarian Church Pastor to Ask to Be Relieved.

COMES AS SURPRISE

His Decision Accepted With Much Regret—Trustees Elected and Reports Read—To Hear Candidates for Pastoral Vacancy.

Rev. Arthur E. Wilson, who has been pastor of All Souls' Unitarian church, during the past year, greatly to the surprise of the members, presented his resignation at the annual parish meeting, last night, and following his wishes as expressed in a communication, it was accepted with much regret. The resignation was first received by the trustees, who were also surprised, and then presented at the meeting.

Last summer Mr. Wilson went away to undergo an operation for appendicitis, and since his return to Plainfield, has not been feeling well, in fact, he informed his people that he did not feel strong enough to continue his postoral work at the church, and asked that his resignation be accepted. He plans to return to Massachusetts from which place he came to Plainfield, and take a rest in the hope that he may regain his strength. During his stay here, as the successor to Rev. A. C. Nickerson, Mr. Wilson has done a good work and had endeared himself to his people by his genial manner and earnest efforts. Steps will now be taken to secure a pastor for the church. Mr. Wilson's resignation becomes effective February 1.

Prior to the parish meeting the members gathered for the annual supper which was served at 6:30 o'clock under the direction of the Young People's Union, Miss Grace Parker being the chairman of the committee. At the meeting which followed, Joseph O. Osgood presided in the absence of Samuel Huntington, who recently underwent an operation in a New York hospital and who has just returned home. He was not strong enough to attend the meeting.

The reports from the trustees and various committees, as well as Relph I. Tolles, treasurer, were encouraging and showed the society to be in a good condition, financially and otherwise and the new year opens with much promise.

E. H. Mumford and L. B. Woolston were re-elected trustees for three years, their terms having expired at this time. In view of the resignation of Mr. Wilson as pastor, it will now be necessary to make arrangements for supplies until such time as a new pastor can be secured. This matter was left with the trustees who will act in co-operation with the members of the church. Different ministers will be invited from time to time to preach at the church as candidates.

SERGEANT-INSPECTOR PAYS VISIT TO CO. K

Sergeant James L. Bryant, of Company B, 11th U. S. Infantry, detailed by the War Department to the State of New Jersey as a Sergeant-inspector, attended the special meeting of the non-commissioned officers of Company K held in the company's administration rooms in the Babcock building last night. These visits of the sergeant-inspector are preliminary to the annual inspection of the company which will be held by the regular army officers during the month of February. On February 2 he will be present again when he will instruct the men in the ranks how to execute the various moves they are required to make.

Following a short talk by Sergeant Bryant on methods used in the regular army by the non-commissioned officers, Captain Charles A. Peterson stated that he had called the non-commissioned officers together to discuss the plans for the fair to be held the latter part of next month. Temporary committee heads for the various committees were chosen, and will be announced at the annual meeting and election of civic officers to be held on Monday night at the close of the regular drill session, when they will be acted upon by the members of the organization.

TROLLEY LINE MISHAP.

Patrolman Hendershot reported at police headquarters that a west bound Main Line car broke the trolley wire early this morning at the intersection of Plainfield avenue and West Front street. The P. S. R. was notified and sent mechanics to repair the damage. Traffic was not delayed.

—Bargain, 1912 Flanders 20 roadster; new tires, fine condition. Apply Thompson Garage.—Adv.
1 10 3 •••

LEON R. TAYLOR.

Acting Governor of New Jersey Submits Message to Legislature.

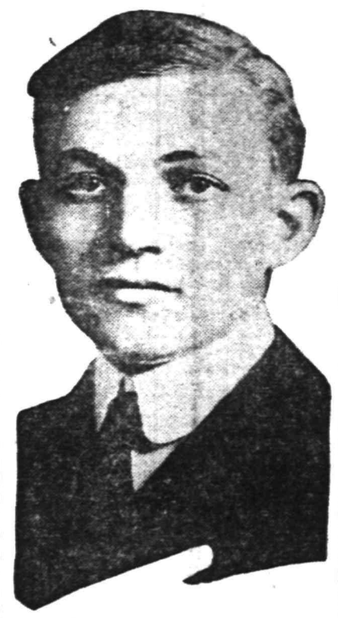

Photo by American Press Association.

"BE PROGRESSIVE;" TAYLOR'S MESSAGE

Acting Governor Addresses Legislature Very Briefly. Fielder's Way Clear.

Trenton, N. J., Jan. 13.—Acting Governor Taylor submitted his message to the legislature, which convened today. Owing to the fact that he will relinquish his executive position in a week he did not recommend any definite measures, but suggested carrying out the reform policies advocated by President Wilson and Governor Elect Fielder.

"By force of circumstances I have been acting governor of this great state for the past two months, and as my occupancy of this office is to some degree accidental, I do not think it proper that I should in this message to you outline or detail policies or legislation that I deem important or necessary for the welfare of the state.

"The people of the nation honored us by calling to the presidency of the United States Governor Woodrow Wilson. When he took his office as president he was succeeded by Governor Fielder, then president of the senate. Answering the call of his party, Governor Fielder became a candidate for governor and, while technically not necessary, he followed tradition and resigned his office as acting governor prior to the election. The duties of the office thus devolved upon me, then the speaker of the house of assembly. To have been the acting executive of our great state at a time when it had become one of the most progressive states of the Union was indeed an honor, and I welcome this opportunity to address you and express the hope that by your acts and the legislation you will consider and pass you will preserve the record made in the last few years.

"The eyes of the nation have been centered upon New Jersey since Woodrow Wilson became its governor. The progressive reforms instituted during his term, as well as under the guidance of Governor Fielder, are too well known to require repetition.

"These reforms are classed as progressive. They are generally accepted by the people of the state as being measures taken in the direction of progress and advancement. That they have met with popular approval is manifest to any one who has followed the temper of the people.

Continue Progressive Legislation.

"In the campaign just closed the platforms of all political parties pledged reforms in sympathy with those already instituted, as well as new policies in keeping with the progressive spirit and thought of the present day and all such promises were made in the interest of progress and good government.

"The members of the legislature are undoubtedly awake to the responsibility which the people have by their suffrage cast upon them. They demand that progress be continued; that progressive legislation be not retarded or forgotten. They look to you for the accomplishment of good government and expect a continuance of the new order of things that has been begun.

"I shall be your chief executive for but one week after you assemble. The duties of this great office will then devolve upon Governor Fielder; the administration of the state will be his, not mine, and in his inaugural address to you he will call your attention to the things that he believes will require your attention. It is a matter of particular pride with me, however, that I have this opportunity to express to you my conviction that you will join with him in carrying out the policies which he has in mind and which, I am sure, will inure to the great benefit of the state and the progress and betterment of its citizens."

SMALLEY'S AIM IS NEW COUNTY

As President of Chamber of Commerce He Defines His Single Purpose.

ENUMERATES BENEFITS

Plainfield and Surrounding Towns He Would Have in Separate District and He Gives Reasons for the Change.

That it is the purpose of the Chamber of Commerce to have some definite aim, some purpose for which it will work, is indicated by an outline of policy by Newton B. Smalley, who has just been elected president of that organization. That object for which the chamber will strive is the formation of a new county to be known as Washington county, which will comprise territory including North Plainfield and the township, Dunellen, South Plainfield and other adjacent towns and villages. In an interview with Mr. Smalley he set forth the following as a few of the advantages in connection with such a proposition: "It would make Plainfield, Washington county, N. J., famous, and the people would spend their money within the prescribed territory. It would lessen the number of county officers and would turn men toward Plainfield instead of away. It would end the friction in the interested counties, caused by an unequal distribution of money and offices. It would result in connecting the trolley system with the Pennsylvania Railroad at Metuchen, and with the Lehigh Valley Railroad at South Plainfield as well as with the Lackawanna Railroad at Stirling and would make annexation and consolidation past history.

"It would build a State road to Washington Rock and give Plainfield one health resort worthy of the name. It would create opposition from sources based on selfishness. It would give Plainfield cross-country connection and release her from bondage and high taxation. It would justify the building now underway toward the south and west of the city by giving the people schools in their own county. It would help sell and rent those houses that are now waiting for new owners numbered in the hundreds. It would insure us representation at home in State government.

"It would wipe out present county lines that are a menace to Plainfield's growth and health. It would be a Godsend to the Borough of North Plainfield. We could build our own county house with the money we now lose. It would attract attention from all New Jersey and perhaps Washington, D. C. The credit would come to the whole section involved as it could never be called a one-man subject and it would receive opposition the same as Washington did, but it would fade away."

HOPE NOW FOR RECOVERY OF MRS. RALPH I. TOLLES

Mrs. Tolles, wife of former Councilman Ralph I. Tolles, of Westervelt avenue, who has been quite ill at a hospital in Greenwich, Conn., the home of her daughter, Mrs. Chapin, has been removed from the hospital to the home of her daughter's mother-in-law, where she is slowly improving. Mrs. Tolles was walking along the street in Greenwich recently, when she fell unconscious. An examination later showed that there had been a rupture of a blood vessel in the head. For a time her life was despaired of, but now it is believed that she will recover.

FINED THOMPSON $5.

Edward Thompson, of Park avenue, knowing the law prohibiting a borough policeman from making an arrest in this city, and vice versa, without having the necessary papers, stood on the Plainfield side of the Somerset street bridge spanning Green brook, Saturday night, and poked fun at Marshal Pope, of the borough force. Before silenced by some friends he directed some very personal remarks at the borough "copper." Last night Chief Marshal Weiss, who had heard of the incident, saw Thompson within the borough limits and placed him under arrest. Recorder Fred Hand this morning gave him a severe lecture and fined him $5.

THEY WANT TO BE COPS.

Responding to news items appearing in yesterday's local papers stating that the police department force was to be increased in number, about ten husky young men today secured application blanks from Police Chief Kiely.

—Neuman Brothers are calling attention to their unusually fine line of delicious coffee, at their well known Watchung avenue grocery.—Adv. •••

STATE LEGISLATURE CONVENES; PROGRESSIVEISM IS THE SLOGAN

Acting Governor Taylor's Message, Briefest in History, Urges That Wilson's Policies Be Continued—Slocum President of Senate and Beekman Speaker of House.

SIX DETECTIVES TO CAPTURE ONE THIEF

New York Sleuths Came to Westfield Expecting to Round up a Gang.

Westfield, Jan. 13.—Six private detectives in the employ of the United States Express Company were here last night with the expectation of rounding up a gang of crooks that have been doing a lively business between the company's offices in Jersey City and a house in Westfield during the past two months. The house, situated in the Germantown district, has been "shadowed" for some time past by the Westfield police and when the detectives arrived at that place last night they were accompanied by Patrolman McNeiley, of the Westfield force.

Entering the place the force of law protectors found Thomas Sharkey busily engaged in sorting a bag of loot which had been recently transferred from Jersey City and took him in charge. Although considerably surprised by the sudden appearance of the detectives, Sharkey offered no resistance and talked freely with the men as they ransacked his apartment for circumstantial evidence.

Shortly after midnight the prisoner was taken to Plainfield in charge of Detective John Nolan, and was afterwards take nto Jersey City on board the train that leaves the North Avenue station in Plainfield at 2:10 o'clock. Sharkey refused to give out any information concerning his accomplices but it is thought that several other Westfielders were connected in the depredations.

ELEVEN ABOVE ZERO IN EARLY AFTERNOON

Coldest Night and Day of Winter is Experienced in This Section.

With the thermometer playing tag with the zero mark and a wind that at one time attained a velocity of seventy-four miles an hour sweeping across the city few ventured from the fireside last night and those who were not lucky enough to posses firesides huddled up in some protected corner to ward off as much of the cold as possible. The icy blast was the fiercest visiting this section in two years and was felt still more keenly because of the suddenness with which it swept down upon the populace.

Shortly after the sun went down the wind abated and a still biting cold set in and the mercury sank rapidly to within a few degrees of the zero mark. Few pedestrians ventured out upon the streets and the theatres in the business section of the town had the poorest Monday night's attendance in two years. Wrapped in fur coats and mufflers a few braved the storm and visited the places of recreation but those who walked to their homes afterwards indulged in a snappy run for the warm interior once more.

Local ice dealers welcomed the first real cold spell of the season and ice cutting apparatus was gotten in readiness in preparation for the harvest. Many unemployed visited the offices of the several ice houses today and registered as applicants for the two or three days' work at ice cutting.

In the poorer sections of this city and the borough the suffering was felt, although no cases had been brought to the attention of the hospital authorities up to noon today. The Charity Organization and other municipal societies were kept busy answering distress signals.

Late this morning the thermometer arose to thirteen degrees but at 1 o'clock this afternoon it had fallen back to eleven degrees with promise of still colder weather this afternoon and tonight. Ice, several inches in thickness, covers all of the water in this section, but few skaters take advantage of the excellent surface for skating because of the biting cold and cutting gale.

THE TEMPERATURE.

The temperature report from The State Trust Company today is as follows: 9 a. m., 8 degrees; 11 a. m., 13 degrees; 1 p. m., 11 degrees.

PLEDGES OF PARTIES

Committees Named in Both Branches of Law-making Body—Beekman Addresses Assembly — Appointments Are Made.

Trenton, Jan. 13.—Having as its accompaniment a declaration from Acting Governor Leon R. Taylor that the people of New Jersey demand that progressive lawmaking be continued, the 138th State Legislature organized today and formally took up its work.

There were no hitches in the organization, and the Democratic majority in each house put through its slate without a crack. Senator John W. Slocum, Democrat, of Monmouth, was elected president of the Senate, and the Assembly elected Democratic Assemblyman Azariah M. Beekman, of Somerset, as speaker, the other officers were chosen, the Acting Governor's message was received and read, and the new session was ready for its lawmaking career.

The message of Acting Governor Taylor was probably the shortest on record in this State. This was due to the fact, he said, that he was only Acting Governor, and did not think it proper to outline policies or legislation. It appears in full in another column.

Governor-elect Fielder will be inaugurated in Taylor Opera House next Tuesday at noon.

Here are some of the principal Democratic and Republican platform pledges along progressive lines to which Acting Governor Taylor referred:

Democratic Pledges.

A system of preferential voting at the primaries in order to secure majority candidates; thorough examination and rearrangement of State departments and institutions for greater economy and efficiency; proper application of State funds to prevent a State tax; municipalities to have freedom from legislative control; tax reform; extension of the agricultural interests and agricultural education; extension of good roads; conservation of natural resources of the State; a uniform system of accounting for municipalities and counties; enactment of fewer laws; prompt publication of all laws, instead of the present delay; submission of the question of women suffrage to the voters; conservation of the constitutional rights of labor and prevention of the issuing of injunctions in labor disputes when no property rights are involved, and when there is a proper remedy at law.

Republican Pledges.

A system of preferential voting and simplification of existing election laws; revision of the State constitution by constitutional amendments; reorganization and remodeling of State departments in the interest of greater economy and efficiency; strict economy in State finances and reform in the method of passing the annual appropriation bills; home rule in municipalities; tax reform; extension of industrial and agricultural training, as well as of general education; an improved law for railroad grade crossing removal; the short ballot; election of Assemblymen by districts within the counties; submission of a constitutional amendment for women suffrage to the voters; prevention of an insurance monopoly; upholding and extension of the principle of civil service; a uniform system of accounts for municipalities and counties; prompt printing and distribution of the laws.

The Republican platform has a plank which is an answer to the Democratic "seven sisters" anti-trust laws passed last winter. It provides for the solution of the corporation problem that "will result in the punishment of the guilty without punishing the innocent," and which will not drive business out of the State.

The organization of the two Houses was an impressive and picturesque event. The Senate and Assembly chambers were in gala attire for the event. Back of the respective presiding officer's chairs large American flags were draped, flanked by banks of palms and other potted plants. Palms and ferns also graced the front of the presiding officers' desks. Many of the members' desks in each chamber bore large floral pieces or bouquets, the gifts of admiring constituents. Hundreds of politicians and citizens from all sections of the State thronged the galleries and lobbies to witness the beginning of the session.

William L. Dill, of Passaic, the Democratic Secretary of the last Senate, called the Senate to order, after

(Continued on page 5.)

Alarm Clocks 49c.

On sale in basement, good alarm clocks, guaranteed for one year, cost us in 1,000 lots 52½c; this sale only .....49c each

Mid-Winter Clean-Up Sale

BEGINS TUESDAY MORNING WHEN THE STORE OPENS AT 8:30

Sweeping Reductions in All Departments

25c to 39c Ribbons 17c a Yard.

About 500 pieces of plai nand fancy ribbons up to 6 inches wide, in plain taffeta, morie and fancy silks; all go in this sale at 17c

Women's $1.50 Underwear 75c.

Women's white silk and wool underwear at only 75c

This is not a splash of merely printer's ink, but a genuine sale of new and seasonable merchandise that must be sold regardless of cost—for we carry no merchandise from one season to another. Impossible to tell entire story of the great savings advantages. Following partial list, however, will help you to certain satisfaction and substantial gain.

50c Petticoats 39c.

Women's short flannelette petticoats.

GINGHAMS AND WASH GOODS.

8c Apron Ginghams 5c a Yard.
2,000 yards of fine apron ginghams, in all the desirable checks, in brown, blue and black.

12½c Red Seal Ginghams 8c Yd.
2,000 yards of these fine dress ginghams, in a great variety of styles and patterns.

15c Bates Ginghams 9c a Yard.
3,000 yards of this well known brand of dress ginghams in all the most wanted styles.

15c Dress Ginghams 10c a Yard.
100 pieces, a total of 4,500 yards, of fine 32-inch dress ginghams, in a big variety of newest patterns and colorings

12½c Chambrays 8c a Yard.
5,000 yards of these fine dress chambrays in navy, pink, blue, tan, grey, cadet and other colors.

10c Outing Flannels 7c Yard.
3,000 yards of fine outing flannels in stripes, checks and plaids, also 1,000 yards plain colors; all go at only .....7c yard

20c White Crepe 12½c a Yard.
1,000 yards of 30 to 36 inch wide fine white pebble cloth, so much used now for dresses and underwear, at only..12½c yard

HOSIERY.

First quality hose for women at a big reduction of regular prices.

19c Hose 12c.
Women's fast black hose with 4-thread heel and toe, garter hem at only .....12c a pair

$1 Silk Hose 55c.
Fine "Gordon" silk hose, in tan, pink and blue colors, at only, a pair 59c

39c Hose 25c.
Women's imported black hose with split sole, broken sizes; at only .....25c a pair

NOTION DEPARTMENT.

$1.50 Hand Bags 98c.
Women's fine hand bags in all sizes and styles; were $1. to $1.50—go at .....98c each

50c Hair Brushes 25c.
Various sizes and styles; all go at only 25c

50c and 59c Belts 29c.
Choice of style and colors including black.

25c Writing Paper 15c.
Fine linen finish paper at..15c

15c Writing Paper 10c.
HALF PRICE
All Holiday Brass and Nickel Novelties at half price. On sale at Notion counter.

SHEETS, MUSLINS, ETC.

$1.00 Sheets 79c.
25 dozen fine sheets, equal to dwight Anchor; size 90x90, deep hem, limit 4 to a customer; at only .....79c each

79c Sheets 63c.
10 dozen same as above in sizes 72x90; limit 4 to a customer, at only .....63c each

20c Pillow Cases 15c Each.
50 dozen fine pillow cases, extra quality of muslin; size 42x36; limit ½ dozen to one customer, at only .....15c each

12c Hill Muslin 8c.
Not more than 20 yards to one customer and only then with another purchase at Domestic Department. Every woman knows what this muslin is.

10c Muslin 8c.
36 inch unbleached muslin, fine thread.

10c Cambric 8c.
Yard wide, fine bleached cambric, sale priced.....8c a yard

DOLLS.

Many Half Price and Less.
Three Price Lots.
25c to 35c Dolls at.....15c
50c to 79c Dolls at.....29c
$1.00 and $1.25 Dolls at....50c

TABLE LINEN TOWELS, ETC.

10c Turkish Towels 7c.
Fine bleached and unbleached towels, 7c each or 39c ½ dozen

15c Turkish Towels 10c.
Good size bleached Turkish Towels, hemmed, etc., at 10c each or .....55c a ½ dozen

50c Turkish Towels 33c.
About 30 dozen of fine bleached towels—a manufacturers' clearance; a saving of 17c on each towel.

65c, 75c Turkish Towels 40c, 50c
30 dozen in this lot of extra large size; a manufacturers' surplus lot.

20c to 25c Towels 15c.
50 dozen fine huck towels in a big assortment of kinds and sizes, at ....15c each or $1.50 a dozen

35c to 40c Towels 25c.
25 dozen of extra fine all linen huck towels, extra large and guest sizes, at only.....25c each

50c Table Linen 39c a Yard.
64 inches wide, choice of various patterns.

75c Table Linens 55c a Yard.
68 inches wide, half linen damask, full bleached, choice of patterns.

$1.25 Table Linen 89c.
72 inches wide, pure linen table damask, extra heavy, full bleached, various patterns; napkins to match.

$1.50 Napkins $1.19 a Dozen.
Size 20x20, all hemmed, cotton mercerized napkins, at only, a dozen $1.19

$1.25 Napkins 85c a Dozen.
18x18 size, unbleached cotton-damask napkins, in various patterns.

MILLINERY.

Trimmen & Untrimmed Hats 69c.
Were up to $3.00.
Trimmed & Untrimmed Hats $1.
Were up to $4.00.
Including white felt and beaver hats.
Children's Hats 50c.
Were $1.25.
SWEATERS $1.00.
Values to $2.98.
Infants' Caps 25c.
Values to $1.00.

Children's 25c Petticoats 19c.
Flannelette Petticoats and Night Gowns; all go at.....19c

BLANKETS & COMFORTS

$1.59 Blankets $1.25 a Pair.
Full size, heavy cotton blankets—white only with pink or blue borders, at only....$1.25 a pair

$8.98 Blankets $5.49 a Pair.
Finest all wool blankets, full size with pink, blue or yellow borders, at only....$5.49 a pair

$1.25 Comforts 98c.
For this sale as long as the lot lasts full size comforts with light or dark coverings at only, each 98c

50c Baby Blankets 35c.
Pink and blue figured crib blankets at only .....35c each

WAISTS, CORSETS, ETC.

Women's $1.50 Waists 95c
Women's $3.50 Waists.... $1.95
Women's $5.00 Waists.. $2.95

$1.50 Corsets 79c.
Front lace corsets, odd lots of well known makes at only..79c

85 to 86 Women's Bath Robes $3.95.

25c Toques 15c.
Children's wool knit toques or skating caps at only ..15c each

$2.98 Coats 79c.
Children's coats, 4 and 5 year sizes only 79c

WOMEN'S NECKWEAR

TWO PRICE LOTS.
Lot. No. 1—5c.
Former prices 25c and 29c.
Lot No. 2—19c.
Former Price 50c.
RIBBONS HALF PRICE.
About 1,000 pieces of plain colored ribbons from ¼ to 3 inches wide in satin and taffeta; all go at half regular prices.

EMBROIDERIES

12½c Embroideries 4c a Yard.
Fine embroidery edging and insertions.

20c Embroideries 9c a Yard.
Edgings and insertions in various patterns and styles.

READY MADE WEAR FOR WOMEN, MISSES AND CHILDREN—COATS, SUITS, DRESSES, SKIRTS.

The valuations quoted below are in many instances lower than what these garments were made to sell for regularly. This, we want you to know, is a great, big carefully planned, typical A. E. Force & Co. clearance event. An occasion that no other store measures up to.

WOMEN'S AND MISSES' SUITS. 3 PRICE LOTS.
No need to tell you this clean-up includes all of this season's most popular styles and materials. Best workmanship or else they would never have been here.
All $10 Suits now.....$5.00
All $15 to $17 Suits now....$8.00
All $19 to $35 Suits now...$13.50

Women's and Misses' Coats.
The most drastic clearance we ever heard of—and there is several months of cold weather ahead.

COATS NOW $2.50
Values $7.50 to $10.00.

COATS NOW $5.00.
Values to $13.98.

COATS NOW $7.50.
Values to $15.00.

COATS NOW $10.00.
Values $18.98 to $21.50

COATS NOW $15.00.
Values $25 to $35.00

CHILDREN'S COATS. SIZES 6 TO 14 YEARS
3 PRICE LOTS.
CHILDREN'S COATS $1.00.
Values to $3.98

CHILDREN'S COATS $3.00.
Values to $10.00

WOMEN'S AND MISSES' SILK AND SERGE DRESSES.
To clean up in a hurry about 150 silk and serge dresses, all new styles.

AT ONLY $2.50
Former Prices $5 to $10.00.

WOMEN'S SKIRTS $1.00.
Former Prices up to $3.50

IN THE BASEMENT.

BARGAIN TABLES AT 2c, 5c, 8c AND 15c.
Values 10c to 50c.

Space does not permit to mention all the various items, but enough said—don't fail to visit the basement during this sale.

SOAP COMBINATION FOR THIS SALE AT 25c.

3 pieces Satin Gloss, 1 piece P. & G., 2 pieces Lenox, 1 Washing Powder, all for 25c

$1.25 Umbrellas 85c.

Men's and women's fine fast color umbrellas; choice of various handles at only .....85c each

UPHOLSTERY DEPT.
(Second Floor).
15c to 20c Cretonnes.....10c
20c to 25c Scrims.....9c a yard
25c Figured Scrims...18c a yard

Mid-Winter Clean-up Sale of Shoes in Shoe Dept.

Cor. West Front St. and Madison Ave.

BUY SHOES NOW! PRICES TALK!

Cost has not been considered—Shoes at sale prices—will be sold for cash only—none exchanged. Be sure to get fitted.

WOMEN'S $4.00 SHOES $2.98.
Tan button calf shoes, Goodyear welted, and with the smart Cuban heels; sale price.....$2.98

WOMEN'S $5.50 SHOES $4.48.
Sorosis make, tan calf, lace skating shoe; sale price $4.48

GIRLS' $3.50 SHOES $2.98.
For growing girls, low heels, tan lotus calf, blucher cut, Goodyear welted, heavy sole, sale price $2.98

MEN'S $5.00 SHOES $4.48.
Men's heavy double sole shoes, gun metal, blucher style, Goodyear welted, etc.; sale price, only $4.48

MISSES' $3.00 SHOES $2.69.
High cut style, tan willow calf leather; sale price $2.69

WOMEN'S $3.00 SHOES $2.48.
Women's high cut tan grain blucher, medium weight sole, etc.; sale price.....$2.48

WOMEN'S $5.00 SHOES $3.98.
Women's tan Storm Shoes, high cut blucher style, etc.; sale price $3.98

FELT SLIPPERS.
Will slip out at great reductions. A good assortment of sizes and styles; two price lots:
$1.50 Slippers at $1.10.
$1.00 Slippers at 85c.

A. E. FORCE & CO.

"The White Store"

We Give the Famous S&H Green Trading Stamps

New Providence.

W. Rae Crane, of Newark, was a week-end guest of his uncle, Eugene Crane, of Springfield avenue.

Harvey F. Parks and family, of South street, are visiting Mrs. John Woods, of Liberty Corner.

Miss Camilla MacDonald, teacher of the Diamond Hill School, returned Saturday, after a three-week stay at Oswego, N. Y.

Elmer High, of Springfield avenue, is visiting Mr. and Mrs. Charles Kutcher, of Chatham.

Frederick Taylor, of Millburn, is a guest of Mr. and Mrs. Samuel J. Taylor, of Springfield avenue, Berkeley Heights.

Arthur Kipple was taken to his home in Elkwood avenue, Sunday, from Overlook Hospital, Summit, where he had been for the last two weeks suffering from pneumonia.

Mrs. E. M. Field and family, of Elizabeth, were week-end guests of Mr. and Mrs. William O. Richards, of West Summit.

Mrs. George Jeffers, of Madison avenue, Lackawanna Park, returned Saturday, after visiting in Philadelphia.

Miss Ethel Hickson, of Mountain View Park, is visiting Miss Helen Burnett, of East Orange.

The garage next to the Jr. O. A. U. M. building, Springfield avenue, is being moved to the property of Mrs. Fred Maxwell, who purchased it. The building is fifty-one feet long and twenty-four feet wide. It was used for the past three years by Amos A. Potter.

German Valley. and Chester

Postmaster and Mrs. Alonzo P. Green, of Chester, are entertaining Mrs. Frank Wheedon.

Miss Mary L. Collis, of Newark, was a week-end guest of her parents, Mr. and Mrs. William E. Collis, of Chester.

Mrs. Stephen Hoffman, of Chester, is ill from the grip.

Rev. Charles H. B. Seliger, recently chosen pastor of the Chester Congregational church, will be given a reception at the parsonage tomorrow night.

George K. Horton is visiting George W. Howell and family, of Chester.

Jerome McDonald, Harry A. Stewart and John W. Rourk, all of Chester, have been chosen petit jurors for the January term of the Morris County Court.

William E. Collis, of Chester, is making repairs to the tenant-house on his Pleasant Hill farm.

Miss Jeannette Searing and Miss Jennie Jinkins, of Dover, were week-end guests of Miss Marion L. Cyphers, of Chester.

Miss Katherine Bloom, of German Valley, is visiting in Pennsylvania.

Mrs. Archibald P. Down, of German Valley, is recovering from illness.

Hunterdon County.

Miss Senora Curling, of Glen Gardner, gave a party at her home on Hillside avenue, Saturday night.

Mrs. O. W. Adams, of Hampton, is ill.

Mrs. Thomas H. Hawkins, of Hampton, has been spending some time in New York and Newark.

Mr. and Mrs. Fred O. Rush and son, Frederick Rush, Jr., of Wilmington, Del., were week-end guests of Mr. Rush's parents in Glen Gardner.

Edward Curling, of New York, spent the week-end with his family in Glen Gardner.

Miss Ida Lake, of Hampton, is visiting relatives in Stroudsburg, Pa.

Flemington.

Rev. George F. Baker, of Hunterstown, Pa., occupied the pulpit of the Larison's Corner Presbyterian church Sunday.

The Reading Academy High School girls' basketball team will go to North Plainfield tomorrow, where they will play the North Plainfield High School girls' team.

Mrs. Stout Servis is seriously ill at her home in Reaville.

Rev. Dr. A. W. Sonne, pastor of the Presbyterian church, began a series of revival services in the lecture-room last evening. John T. Sproull, president of the State Christian Endeavor Society, will make an address either tomorrow or Thursday evening.

District Deputy Grand Master Charles Williamson, of Frenchtown, installed the officers of Flemington Lodge, No. 94, I. O. O. F., last evening.

The funeral services of a young son of Rev. and Mrs. George H. Bernasco was held at the home of the parents in Stanton yesterday afternoon. The child died Friday night, after a week's illness.

District Deputy Great Sachem James H. Trewin, of this place, will go to Stockton tonight and install the new officers of Washusett Tribe, No. 120, I. O. R. M.

Miss Bessie Smith, of Bayonne, is visiting Mr. and Mrs. Raymond Jerolcman, at Reaville.

Mrs. Clarence Hoffman and son are visiting Rev. and Mrs. Henry T. Horne, at Cherryville.

Charles Bosembury is ill at his home in Reaville.

The Hunterdon County Historical Society held its meeting in their rooms here Saturday. Rev. J. H. E. Schultz, pastor of the Methodist Episcopal church, gave a history of that organization. Elias Vosseller, of this place, read a paper on "Some Early New Jersey Lotteries," which had been prepared by Rev. Oscar M. Voorhees. The following trustees were elected: John L. Connet, Elias Vosseller, Richard S. Kuhl, Edgar T. Bush, Walter F. Hayhurst, O. H. Sproul and Hiram E. Deats. The trustees will probably meet next Saturday and select the officers.

High Bridge-Califon.

Mr. and Mrs. Joseph Henderson, of Califon, are visiting at Newark.

Announcement has been made of the marriage of Miss Isabella Rockett, of Easton, Pa., to Robert Rowe, Jr., of Easton, formerly of High Bridge. The couple are spending part of their honeymoon with the bridegroom's father, Robert Rowe, Sr., at High Bridge.

Mrs. Elias Apgar is ill at her home in East High Bridge.

Mrs. Lorenzo D. Sutton, of Califon, and Mrs. Frederick Cregar, of Lower Valley, were week-end visitors at Bound Brook.

Whitehouse.

The next meeting of the Wishbone Club will be held January 21 at the residence of Mrs. Ida Powell, of East Whitehouse.

Miss Carrie Brown returned Sunday to Peapack from a visit to Miss Charlotte Compton, near East Whitehouse.

Lloyd Hoffman returned Sunday to Pottersville from a visit to his uncle and aunt, Judge and Mrs. Daniel H. Beckman, of Somerville.

Miss Amanda Todd, Thursday afternoon, will entertain the Women's Missionary Society of the Lutheran church.

Miss Gladys Ramsay, of North Branch, returned home Sunday, from a visit to Miss Helen Hildebrant, of New Germantown.

Mrs. William J. Lonsdale tomorrow afternoon will entertain the Ladies' Home Circle of the Lebanon Reformed church at the parsonage.

Miss Harriet E. Higgins returned Sunday to Plainfield from a visit in Centreville.

Miss Mary Cole, of Readington, is visiting her grandparents, Mr. and Mrs. D. N. Cole, of Centreville.

Miss Katie Pickell, of Pottersville, is visiting Mr. and Mrs. Henry Rinehart, of New Germantown.

Miss Charlotte Frazer, of Plainfield, is visiting in Pottersville.

Bound Brook.

Mr. and Mrs. Eugene Duryee and Mr. and Mrs. Allison C. Hall, of South Bound Brook, spent Sunday with Mr. and Mrs. Clarence Duryee, at Somerville.

Roy Rinehart, of East High street, spent Sunday with his parents, Mr. and Mrs. Philip Rinehart, at North Branch Depot.

The Ladies' Aid Society of the Congregational church will meet with Mrs. Henry C. Suydam, this afternoon at 3 o'clock.

Mr. and Mrs. Robert Ford, of New Brunswick, spent Sunday as guests of Mr. and Mrs. Harry S. Johnson, of Cedar street, South Bound Brook.

The first rehearsal of the Y. M. A. minstrels was held last night in the chapel of the Reformed church.

Lewis Parker Lodge, No. 276, I. O. O. F., has elected the following officers: N. G. H., Irving Brampton; V. G., Abe Karno; recording secretary, L. J. Harbourt; financial secretary, Irving L. Apgar; treasurer, Jacob Friday.

Garret V. Van Doren has returned to his home on High street, after spending several weeks with his daughter at New Vernon.

Miss Olga Clarkson has been appointed a teacher in the kindergarten department of the public schools at the Settlement House.

Mrs. Frank Gregory and family, of East Main street, spent Sunday with friends in Brooklyn.

The Ladies' Aid Society of the Reformed church will meet at the parsonage tomorrow afternoon.

William and Albert Ford have returned from a two weeks' visit with relatives at Philadelphia.

Plains & Fanwood.

William Meyer was drawn yesterday to serve on the Union County Petit Jury.

Rudolph Bruckman, a former resident of this place, but now residing in Newark, has returned home after visiting William Reynolds, of Bartle avenue.

Miss Evelyn Buckley has been entertaining Miss Vere Smith, of Jersey City, for the past ten days.

The boys of the township were skating on the local ponds yesterday in full force. Under the leadership of Harry Paff a hockey team is being organized and a game will be arranged with the Field and River representatives of Cranford.

Mr. and Mrs. Harry Carr have returned home after spending the past week in Philadelphia, where they were the guests of relatives.

The next meeting of the Borough Council will be held on Feb. 4.

Mr. Clark, who was formerly connected with the Harmony Park Poultry Farm, is making arrangements to move to Philadelphia, where he will establish himself in business.

The Women's Auxiliary of the All Saints' church held a meeting yesterday afternoon at the home of Mrs. Frances Thompson.

The teachers of the local public schools held a meeting this afternoon in Public School No. 1.

At the meeting of the Sunday-school Missionary Society, of the M. E. church, held Sunday, Miss Hollingsworth, the president, delivered a lecture on "China." She told many interesting facts about the work of missionaries in that country and commented briefly on the revolution, which she said was led by young students who had studied in this country.

Officers of the Baptist Sunday-school have been elected for the en-

Popular Prices Prevail at Stuart's Shoe Shop

The Packard Special for Men
$4.00.

The all-important question before this store in Shoe Selling is not—

"How much can we get for a shoe?"

Quite the Opposite. With Stuart's, it is—

How low can we price this shoe and make a living profit?"

Whether your price is
$2.50, $3.00 or $4.00,

You will always find the best for the money at

Boston Hub-Mark Rubbers

Stuart's SHOE SHOP

215 WEST FRONT ST.

We Give and Redeem Surety Coupons

Boston Hub-Mark Rubbers

STYLE RELIABILITY

FAITH

As there is a science of stars called astronomy; a science of quantities called mathematics; a science of qualities called chemistry; so there is a science of business—as yet unnamed—which will illumine and clarify the value of Honesty and Fair-dealing.

Altho Benjamin Franklin said that "to see things by faith is to close the eye of reason," we are buying things on faith today more than we ever did before.

Our pre-eminence in selling "Most Things Men Wear" is not the result of our patrons' understanding of the merchandise, but of their faith in the Rothberg Store.

They know what we stand for—what we have stood for—and they know that we would rather retire from business than violate one little whit of that confidence.

ROTHBERG'S

STEIN-BLOCH SMART CLOTHES

"Most Things Men Wear."

214 West Front Street

Right Next to Proctor's.

The Second Week of This January Clearance Sale

finds us still prepared to serve the public with hundreds of seasonable wear things for present and future use. In this space we mention but a few. Remember there are always more unadvertised bargains displayed at TEPPER'S. A walk through the store will prove this assertion.

COAT SUITS AT HALF PRICE.

None have been spared at this slaughter. Not a garment has been remarked, you simply divide the former price by two, you pay exactly half of the original price—there are some swell suits in the lot, made of medium weight materials suitable for early Spring wear; they are selling fast—better not delay for your size may be sold first

$18.50 SPORT COAT NOW $8.98.

Is 42 inches long, made of Duvytene, a new cloaking this season; for this clearance they are marked to sell at 8.98

$25 CHINCHILLA COATS NOW $16.50.

These are made of the genuine Wrombo Chinchilla; workmanship is thoroughly reliable; actually sold in our store this season at $25, and were as good as the best $25.00 chinchilla coat in any market; now 16.50

TWO PIECE WOMEN'S SUITS AT 2.98

Skirt and vest made of all wool plaid—good tailoring; a bargain worth looking after.

$25.00 VELVET COATS AT $16.50.

In this lot are several very beautifully tailored brocaded Velvet and brocaded Corduroy Coats; our regular $25.00 garments; on sale during our January Clearance 16.50

89c BLACK SATEEN PETTICOATS 69c.

Just to make the sale more interesting we have marked a lot of black sateen petticoats, made of good material, at 69c

A QUICK CLEARANCE OF UNTRIMMED SHAPES.

Take your choice of any untrimmed colored shape in the house including the finest silk plush hats that sold up to $4.00, at, each 50c

LOT OF EXTRA HEAVY COATS OF BOUCLE.

44 inches long, splendid tailoring, no warmer or more satisfactory woolen coat on the market; Clearance price 8.50

$2.98 SILK PETTICOAT AT $1.59.

Made of good quality chiffon taffeta; you can't begin to buy the silk for the price; while the last 1.59

$1.50 COSTUME VELVET; YARD 1.15

Is the best $1.50 a yard velvet in the United States; 28 inches wide, following colors: Black, navy, Wistaria, Marine blue, ruby, Havana brown and golden brown.

$15.00 DRESSES AT $8.98.

These dresses are made of the season's most popular materials in the lot are many choice models suitable for evening and street wear; good line of colors to select from; choice of the lot ... 8.98

$1.98 NET WAISTS AT $1.49.

Made of good quality net over net; has low neck, trimmed in ruching and ribbon, during Clearance sale .. 1.49

$4.98 CHILD'S ALL WOOL ANGORA SET, AT 3.49

Consisting of Sweater, Leggins, Cap and Mittens, all to match; reds and whites only.

More For Your Money at—

Tepper's

PLAINFIELD, NEW JERSEY

THE BUSY STORE.

suing year. They are: Superintendent, M. A. Korff; assistant superintendent, H. B. Saunders; secretary, Fred Saunders; treasurer, Edward Hatfield, and pianist, Ivy Hardgreaves.

William Reynolds has been entertaining Rudolph Bruckman, of Newark.

Benjamin Elliott has returned home aftr visiting relatives in New Market.

These officers have been chosen by the Fanwood Township Board of Health: Ira G. Walker, chairman; Dr. F. W. Westcott, health officer, and George Johnson, secretary.

Warrenville.

The Misses Lucy and Grace Herlich have been visiting their mother, Mrs. Catherine Herlich.

Arthur Jennings, of Elmira, N. Y., visited his parents, Mr. and Mrs. A. J. Jennings, on Monday.

Mr. and Mrs. Raymond Kline entertained Miss Huldah Downs and Percy Boughton, of Newark, on Sunday.

Miss Julia Libenguth is visiting in New York city.

Mrs. Mary Hermstedt is reported to be improving.

Louis Stout has been confined to his home by illness.

Arthur Hoffheimer has returned home after a short stay in New York city.

Mrs. E. Louise Lenoir, of Newark, was buried at Mt. Bethel today. Mrs. Lenoir was a resident of Mt. Bethel a number of years ago and is well known about these parts. She leaves a daughter and son, both of Newark.

A shadow sociable will be held tonight at the home of Mr. and Mrs. Raymond Adams.

Mrs. Andrew Haye, of Mt. Bethel, will be the hostess at the sociable of the Mt. Bethel Ladies' Aid Society on Thursday night.

Miss Ethel Barnes is visiting friends in New York city.

Somerville

The January business meeting and social of the Christian Endeavor Society of the Baptist church will be held tonight. A meeting of the Knights of King Arthur will be held on Friday night, at 7:30 o'clock.

Mrs. George W. Sanborn is visiting Mr. and Mrs. J. R. Witworth, at Elkton, Md.

Beginning with next Saturday there will be held in the parish house of St. John's church a series of teas from 3 to 6 p. m. The object is to promote sociability.

Miss Amelia Taylor is recovering from a slight accident received on Saturday night, when she fell into the coal shute in front of the Gerbert building, the mishap being caused by the cover tipping.

Lloyd Hoffman, of Pottersville, has been visiting his uncle and aunt Judge and Mrs. D. H. Beekman, of West End avenue.

Bridgewater Council, Royal Arcanum, will have an installation of officers on Friday night. This will be conducted by S. D. G. R. F. M. Ward, of Plainfield. Edward F. Gilby, of Westfield, of the committee on F. and R. of the grand council, will also be present.

The annual election of officers of the several fire companies of the borough fire department will be held next Monday evening. This occasion is always made much of by the members of the fire department, and the election is generally followed by a social time.

The monthly meeting of the Somerville Athletic Association will be held tonight. Arrangements will be made for a number of social events for the next few months including the annual reception.

Raritan

The wedding of Miss Jennie G. Cahill, of this place, and Walter Carron, of Somerville, will take place tomorrow afternoon at St. Bernard's church.

Russell Peebles, son of Mr. and Mrs. William F. Peebles, has taken a position as traveling salesman for a hardware concern, with New Jersey as his territory.

At the meeting of the Bridgewater Township Committee yesterday, Collector Abram Amerman submitted his annual report for 1913.

Dunellen & Vicinity

Mrs. Theodore Apgar this afternoon entertained members of the Women's Home and Foreign Missionary Society, of the Presbyterian church. Following a business meeting a general social time was held and refreshments were served.

Many local people went to the frozen waters of New Market pond yesterday to enjoy the skating.

The Crescent Tennis Club has issued circulars to the effect that no tickets will be sold at the door for their dance to be held Friday night, in W. G. Holton Hall. Admission tickets can be secured from any of the members.

The annual business meeting of the First Baptist church will be held tomorrow afternoon, when officers will be elected and reports received and read.

William H. Snyder is detained at his home with a severe cold.

Isaac V. Smalley was in Somerville yesterday on a business errand.

Miss Annie McMahon spent the week-end with relatives in Belle Mead, returning home yesterday.

Miss Laverne Kirchner has fully recovered from an attack of the grip.

Mrs. Margaret Touzeau is entertaining Mrs. Lida Laing.

John Gerhardt has returned home from Philadelphia, where he went preceding the holidays.

A. G. Pichson, of Perth Amboy was a business visitor in the borough yesterday.

Joseph G. Walton has returned from Cranford, where he spent Sunday visiting relatives.

Dr. Thomas H. Platt, Jr., was included in the many local persons who visited the automobile show in New York.

Miss Doris A. Deering is detained at her home with illness.

Mrs. Thomas H. Platt, Jr., has returned from a short stay in Vineland, where she was the guest of relatives. Her son, Emerson Platt, accompanied her.

Miss Laura Todd was a recent visitor in New York, where she visited friends.

Julius Margentino went to Long Island City, yesterday, to attend to some business matters.

Edward Wrage, of New York, was a week-end visitor with his parents Mr. and Mrs. Henry Wrage.

County Superintendent Willis has notified the teachers in the local schools that the annual meeting of the county teachers will be held Saturday, January 31, in Perth Amboy.

Lloyd Smith, a pupil in the New York University, spent the week-end with his parents, Mr. and Mrs. G. Sumner Smith.

Mrs. Charlotte Fritz, of Penfield place, has announced the engagement of her daughter, Miss Antoinette Fritz, to Frederick H. Stryker, of Somerville. The date for the ceremony has not been decided upon.

Mr. and Mrs. Corwin Apgar have returned from their honeymoon and have gone to housekeeping in the Gray apartments.

Charles DeHart, Jr., has been detained at his home in New Market with a severe cold.

Mrs. George W. Day recently entertained Mrs. Elizabeth Locke and daughters, Misses Ethel and Alma Locke, of Trenton.

Abram Van Arsdale is steadily improving from illness at his home.

Miss Helen O. Quinn attended a dance Friday night in Roselle.

ELECTIONS HELD BY THREE BANKS

City National, State Trust and First National Hold Annual Meetings.

The annual election of directors at the local banking institutions was held this afternoon, according to custom, with the following results:

First National Bank—A. J. Brunson, J. A. Smith, D. M. Runyon, B. Frank Corlell, William R. Codington, J. A. Hubbard, Elias H. Bird, C. Frank French and Dr. P. J. Zegglio. Afterward the following officers were elected: President, A. J. Brunson; vice-president, J. A. Smith, and cashier, D. M. Runyon.

At the City National Bank, there were 1,383 votes cast at the annual election, representing 1,500 shares, and the action of the board in joining the Reserve Bank Association was approved and ratified. These directors were elected: Louis K. Hyde, William P. Smith, William F. Arnold, Dr. B. vanD. Hedges, Floyd T. Woodhull, J. Fred MacDonald and T. J. Mumford. The officers, which will remain the same as last year, are: President, Louis K. Hyde; vice-presidents, William P. Smith and William F. Arnold; secretary and cashier, W. F. Arnold; assistant cashier, Arthur E. Crone.

State Trust Company—Dr. Frank C. Ard, George L. Babcock, Samuel Bingaman, George S. Clay, Dr. J. H. Cooley, R. Henry Depew, Dr. A. H. Dundon, Edward F. Feickert, George H. Frost, W. A. Garrigues, George M. Holstein, Edward Maurer, Alexander Milne, William Newcorn; Seymour Perkins, A. W. Ransome, Morris C. VanArsdale, J. V.E. Vanderhoef and J. A. VanMater. The officers, which will be chosen at a meeting of the directors tomorrow night will doubtless be as follows, the same as last year: President, R. Henry Depew; vice presidents, E. F. Feickert and Morris C. VanArsdale; secretary-treasurer, H. C. Nash.

MRS. BELUE LEARNED OF DEATH OF HER SON

Mrs. Julia Belue, residing at Somerville with Mrs. J. L. Meredith, was notified yesterday, after being located by this paper, that her son, Roy Belue, who went West several years ago to make his fortune, had died in the Sacred Heart Hospital, Spokane, Wash. She had not heard from him for several months, and had a premonition that harm had come to him. When told that he had succumbed she refused to be consoled. Later a wire was sent to the western institution asking for details of the death and giving instructions that the body be sent to this city, where George Cole will take charge of the remains. Funeral services will be held from Mr. Cole's undertaking establishment in West Second street.

Mrs. Ella Hoppock, who is connected with the Children's Home Association, in the borough, and a brother of the dead youth sent a telegram to the Sacred Heart Hospital also, asking for details of the victim's death.

ISEEC KREWSON.

Iseec Krewson died at the home of his brother Joseph H. Krewson, on Plainfield avenue, this morning, following a short illness. He is survived by four brothers, Joseph, Frank, Charles and William, all of this city. The funeral will be held from the home of Joseph Krewson Thursday afternoon, and interment will be made in the Hazelwood cemetery at Rahway.

SEX HYGIENE TALK.

Dr. William D. Murray, of West Ninth street, addressed the members of the Franklin School Parent-Teacher Association in the school auditorium last night, taking for his subject, "Sex Hygiene." Following the talk the parents and teachers engaged in an informal discussion.

IN POLICE COURT.

Arrested on the complaint of Stella Green, colored, of Somerset street, Lottie Babbitt, colored, of the same address, was released on a suspended sentence when arraigned before City Judge DeMeza. The complainant claimed that the defendant called her vile names.

CURRENT EVENTS TALK.

Miss Janet E. Richards will give her fifth talk on "Current Events" at the Hartridge Auditorium, at 3:30 o'clock tomorrow afternoon.

Rev. George B. Shaw, who was formerly pastor of the Seventh-day Baptist church, addressed the employes of the Spicer Manufacturing Company at the noon hour recess today in connection with the evangelistic services being held this week by the Seventh-day Baptist church. Dr. Shaw is a brother of Rev. Edwin Shaw, the present pastor.

The departure of the cook or maid does not prostrate the lady who knows the efficiency of Press want ads.

And want ad-reading servants are of the desirable class.

STATE TO FIGHT THAW'S FREEDOM

Jerome Ready to Carry Case to Upper Court.

CARMODY IS DETERMINED.

New York Fugitive, However, Is Confident—Bail Will Give Him Liberty, His Lawyers Declare—Will Remain In New Hampshire.

New York, Jan. 13.—Unless Harry K Thaw takes advantage of liberty under bail and flees to some country where he cannot be extradited he will find that the report of Judge Aldrich's commission that he is not a menace to the community or a dangerous person has not ended his troubles. William Travers Jerome, who as a special deputy attorney general is seeking the extradition of Thaw, asserts that the question of Thaw's sanity or his right to bail does not change the real aspect of the case, and if it is necessary the case will be taken to the United States supreme court.

Concord, N. H., Jan. 13.—Counsel for Harry Thaw say they have consulted with authorities on the federal laws and that the judgment of the federal court commission that Thaw is sane will insure him immunity from arrest by state authorities anywhere after he is admitted to bail by Judge Aldrich. In other words, a bail bond accepted by the federal court in this district will act as a safe passport for him anywhere in the United States, even in New York state, according to the understanding of his lawyers.

However, Thaw says that he will remain in New Hampshire pending the final determination of his appeal to the federal courts from the extradition warrant granted by Governor Felker of New Hampshire. His counsel have heard that the New York authorities will seek to cause his arrest in any federal district outside of this state. He has also been advised that it might be dangerous for him to go to New York, where he would probably be arrested on some technicality and be compelled to resort to habeas corpus proceedings to procure his freedom.

Thaw appears to be deeply satisfied over the decision of the commission that he is mentally fit this having been his contention for several years past.

Carmody Determined.

Albany, N. Y., Jan. 13.—United States Circuit Court Judge Edgar Aldrich exceeded his authority in entertaining the present proceedings pending in New Hampshire for the release of Harry K. Thaw on bail, in the opinion of the New York state legal authorities. Attorney General Carmody declared that if Judge Aldrich permits Thaw's release he proposes to take an immediate appeal to the United States district court, and if necessary to the United States supreme court.

At the same time Mr. Carmody intends to institute proceedings which will stay any order that Judge Aldrich might issue under which Thaw might be given his freedom under bond.

Other steps will be taken by Attorney General Carmody to prevent Thaw from leaving this country. It is proposed to keep Thaw under close surveillance and if he attempts to leave Judge Aldrich's jurisdiction he will be placed under arrest by New York state authorities.

Future plans of the authorities of New York to bring Thaw back will be the subject of a conference between Attorney General Carmody and former District Attorney William T. Jerome later in the week.

Mr. Carmody regards as illegal the present proceedings before Judge Aldrich. It was pointed out at the attorney general's office that Judge Aldrich was conducting these proceedings in violation of two important provisions of the federal constitution. One of these, section 2 of article 4, provides that "A person charged in any state with treason, felony or other crime, who shall flee from justice and be found in another state, shall, on the demand of the executive authority of the state from which he fled, be delivered up, to be removed to the state having jurisdiction of the crime."

FOR NEW WALL AT SEABRIGHT

Representative Scully Asks Government Protection From Storms.

Washington, Jan. 13.—Because of the ravages of the recent storm at Seabright, N. J., Representative T. J. Scully of that state introduced a resolution in the house requesting the war department to make a survey of the New Jersey waterfront near Seabright and report to the house a feasible scheme for building a retaining wall either by co-operation with state and local authorities or by the federal government alone.

POPE ACTS IN GOULD CASE.

Approves Segnatura Decision — Suit Goes Back to Rota Tribunal.

Rome, Jan. 13.—The pope formally sanctioned the rejection by the tribunal of the segnatura of the appeal of the Duchess de Talleyrand, formerly Anna Gould, from the decision of the tribunal of the rota annulling her marriage to Count Boni de Castellane.

The suit will now go again before the rota tribunal. It may not be finally settled for a year.

—You can make it PAY you to read the store ads in today's paper—make it pay you in actual savings on purchases you need to make. Try the experiment.

We Give S&H Green Trading Stamps. Ask For Them

EVERY DAY A BARGAIN DAY

Have you started the New Year right? Started to save. If not we will help you live just as well and still save money. Trade with us.

WHITE BEANS lb 4c

ASPARAGUS REGULAR 18c can can 15c

BAKED BEANS IONA BRAND Special this week can 7c

SPINACH IONA BRAND USUALLY 10c 3 cans 25c

Best Creamery Butter — More satisfied Butter customers than any retailer in the world. "There's a Reason." POUND 39c

FARD DATES Extra Special Usually 10c lb 7c

LIMA BEANS Iona Brand Usually 10c 3 cans 25c

A&P JAMS Specially Prepared for us 2 jars 25c

CLOTHES LINES 12½c and 15c

Scotch Peas lb 4c | DRIED LIMA BEANS lb 7c

OLIVE OIL Imported Direct to us pts 33c qts 65c

SEEDED RAISINS Sweet and Tender pkg 10c

10 STAMPS FREE

WITH ANY OF THE FOLLOWING

1 can Sultana Spice 10c
1 pkg. Macaroni or Spaghetti 10c
1 bot. Queen Olives 15c
1 ck. Dairy Milk Chocolate 10c
1 can Lunch Cocoa 10c
2 pkgs. A&P Gelatine, ea. ... 5c
1 Mason Jar Mustard 10c
1 can A&P Corn Syrup 10c
1 bot. A&P Ketchup 18c
1 bot. A&P Worcestershire Sauce 15c
2 cans Pink Salmon, ea. ... 8c
1 can Kleen Sweep or Dus'troy 10c
1 can Iona Peaches 15c
1 pkg. Knox Gelatine 12c
1 can Blackberries 15c
1 bot. Liquid Blue 10c

25 STAMPS with 1 pkg KLEEN SWEEP or DUS'TROY 25c

137-139 WEST FRONT ST. TEL. 117

THE GREAT ATLANTIC & PACIFIC TEA CO. — THE LARGEST GROCERY HOUSE IN AMERICA — 800 STORES.

Free Delivery

We Give S&H Green Trading Stamps. Ask For Them

The Kitchen Treasure

by universal consent is a good reliable range. The conditions are particularly pronounced features of the line of Cooking Ranges which we offer you.

Their construction embodies every modern improvement and their durability and economical use of fuel are predominant points, while their appearance add to their many merits as well as a kitchen ornament.

Ask to see Ivy Canopy line of ranges before installing a new range in your home.

A. M. GRIFFEN CO.

119-121-123 E. Front St., Plainfield N. J.

Two 'Phones 6—214

Moss Aztec Pottery

New Lines of Incrusted Gold Border Dinnerware

Joseph W. Gavett

WEST FRONT STREET

TRUSTS.

Some people approve and some disapprove of Trusts, but every man who thinks for himself, will avoid one Trust, namely: TRUST TO LUCK, in the presence of a Fire, Tornado or Accident.

It is much safer to place your trust in some good insurance company at such times, and there are none better or safer than those we represent.

Procure one of our Policies and be safe.

J. C. POPE & COMPANY

First National Bank Building, Plainfield, N. J.

Plainfield Daily Press

Published Daily except Sunday by the PLAINFIELD PRESS COMPANY, 106 North Avenue.

Entered at the Plainfield, N. J., Post office as Second Class Mail Matter.

Willis R. Fort and Ralph L. Morrow, Editors and Managers.

TELEPHONE PLAINFIELD 1300. Private Branch Exchange connecting all departments.

Price, one cent a copy. Terms, one dollar and fifty cents a month. $5.00 a year in advance. Delivered by carrier or by mail. No extra charge for papers mailed to points in the U. S. and Canada.

Any subscriber failing to receive a single issue will confer a favor by notifying the business office.

Advertising rates mailed on application.

Copy for change of Advertisements to ensure change for same day must be in the office by 9 a. m.

JANUARY 13TH IN HISTORY.

1756—Montcalm was appointed to the command of the French army in America.

1776—Andrew Caldwell was appointed commander-in-chief of the American fleet.

1788—The Friends in Philadelphia emancipated their slaves.

1804—Jacob Johnston, of Philadelphia, first introduced the use of modern printer's ink.

1808—Salmon P. Chase, Chief Justice of the United States, born in Cornish, N. H. Died in New York city, May 8, 1872.

1814—The allied sovereigns crossed the Rhine to begin an invasion of France.

1840—Steamboat Lexington was burned on Long Island Sound, with loss of 141 lives.

1849—Vancouver Island was ceded to the Hudson's Bay Company.

1908—Two hundred lives were lost in a theatre fire in Boyerstown, Pa.

1909—A. Lawrence Lowell was elected president of Harvard University.

Plainfield, N. J., January 13, 1914.

UP TO THE PEOPLE.

If the people want to have Plainfield's policy limiting the number of liquor licenses continued it is up to them to sound a protest against any increase in numbers. They cannot afford to take anything for granted. The members of the Common Council are from "Missouri," as it were, and they should be "shown." That they will be governed accordingly goes without saying.

One year ago, under the auspices of the Federation of Church Men's Clubs and the Federation of Men's Bible Classes, a most remarkable meeting was held at the Plainfield High School auditorium. It was called for the purpose of entering a strong remonstrance against adding to the number of retail and wholesale liquor licenses. In fact, its purpose was to request the Common Council to "let well enough alone." On that occasion the Mayor and the Common Council were present. There were many other representative citizens at the gathering. Opportunity was given for all to be heard and the almost unanimous verdict was not to make any change in the then present situation. The will of the people as expressed there was obeyed.

Another year has rolled around and the scene has somewhat changed. The Common Council has agreed that there shall be no more retail licenses. No action has been taken as to the wholesale applications. There are five original petitions on file.

Members of the city's governing body as a rule, we believe, wish to abide by the will of the people. Generally, knowing Plainfield as they do and actuated only by what they consider its best interests, none desires to make any change as to the number of wholesale licenses. It is therefore incumbent upon all citizens to express opinion on this quite vital problem. An opportunity will be given on Friday night, January 23, at a mass meeting under the auspices of these two federations. If there be anyone who can show just cause why more wholesale licenses should be allowed, it is his citizenship duty to voice his opinion. There will be absolute freedom of speech and the views of all will be given due consideration.

Two days ago, three much esteemed members of the Common Council, Leighton Calkins, Richard A. Claybrook and Thomas F. Highlan, happened to be present at a meeting of the Crescent Avenue Presbyterian church Men's Club when this matter was discussed. The position of Mr. Calkins was well known for he threw his vote and influence against any increase in liquor licenses last year. His informal remarks on this recent occasion were of the tenor expected. Summed up in a nutshell, he said he assumed that Plainfield is well satisfied with present conditions and that he would not be prompted to aid in a movement for any change unless popular sentiment clearly showed that a departure from time-honored custom is demanded. Neither Mr. Claybrook nor Mr. Highlan was heard, but we feel safe in making the statement that their views coincide with those of Mr. Calkins.

As we said one day last week, the great danger of granting any one or more of the five original wholesale applications filed lies in the fact that the innovation would be an opening wedge. It might, and would likely, culminate in changing the established policy here. Plainfield, it must be granted, is well satisfied with the present policy of high license, strict regulation and limited number of permitted places.

Unless reason otherwise can be shown at the mass meeting announced for January 23, it is positive that no adidtional wholesale licenses will be granted this year. So far as can be learned there is no sentiment for any increase. The Mayor and the Common Council, it is presumed, will be present at this meeting and we are confident that they will be guided by the public expression there to be gathered.

Councilman Leighton Calkins has spoken in no uncertain terms as to his position regaring increasing the number of wholesale liquor licenses. We feel sanguine that Councilmen Claybrook, Highlan and Graves, of the license committee, also are working for the best interests of the city, and do not desire to have any change made. But it is all up to the people. Turn out on January 23.

When such specialists of world-wide eminence as Dr. Flint declare that Harry K. Thaw is an insane criminal and that he would not hesitate to slay if at large, upon those who give him his freedom more than upon himself will rest the moral responsibility if he takes another human life.

As a progressive newspaper, we always keep up with the drum major of improvement. Watch for our next "live wire" innovation.

Says the West End Avenue sage: The tango is fashionable but the bichloride of mercury stunt is even more popular."

There will be a rattling good contributed editorial in Saturday's issue.

T. C. VAIL RE-ELECTED CIVIC ASS'N PRES'T

West End Organization of 100 Members Holds Its Annual Meeting.

The election of officers, the presentation of encouraging reports, together with a discussion of plans for the coming year comprised the principal business at the annual meeting of the West End Civic Association held at the Washington School, last night. There was a large attendance of members and considerable enthusiasm shown in the work of the organization.

The annual reports of the various officers and heads of committees showed that much had been accomplished during the past year and all came in for a large share of commendation on the part of the association. An amendment to the constitution was voted, changing the meeting night from the second Monday in the month to the second Friday to accommodate a number of members who cannot attend on the second Monday. The quorum was reduced from twelve to five. The association now has a membership of one hundred and a substantial balance was reported in the treasury.

These officers were elected for the coming year: President, Thomas C. Vail; vice president, W. W. Robison to succeed Thomas McMaster Muir; secretary and treasurer, William J. Boyd. Barton K. Davis was reappointed chairman of the press committee. Mr. Vail will announce his committees at the next meeting of the association.

In the discussion of plans for the coming year mention was made of a probable banquet and other forms of entertainment to increase the interest of the association. Plans were also considered for securing needed improvements in the West End of the city.

SENTENCE SUSPENDED.

Edward Murphy, of West Fourth street, arrested yesterday by Patrolman Muir, was released on a suspended sentence, when arraigned this morning before City Judge DeMeza on a charge of intoxication.

FIREMEN TO MEET.

The North Plainfield Fire Department will hold a meeting tonight in the engine house on Somerset street. A general social time will follow the transaction of business matters.

DUFFY DROPS DEAD IN LOCAL RESTAURANT

Borough Man Suddenly Succumbs to Heart Disease While Awaiting Meal.

While sitting in an East Second street restaurant at 7:30 o'clock this morning, waiting to be served with his breakfast, Michael Duffy, of Chatham street, suddenly fell forward. Believing he had fainted the proprietor of the establishment, Joseph Myers, assisted by Harry Winters and William Clark, two diners, bathed his face with water and Dr. Edward Rushmore, of Park avenue, was summoned. The latter at a glance said the man was dead, a victim of heart failure.

While efforts were being made to bring the man back to life, Dr. Albert Pittis and City Physician Norman H. Currie hastened to the restaurant and the police were also notified. County Physician Westcott granted a burial permit.

For many years, Mr. Duffy had lived in Chatham street with his two sons, Martin and Thomas Duffy. His wife died a number of years ago. When he left his home this morning he remarked that the cold weather was healthy and that it made him feel good. He was apparently in good health.

Funeral arrangements have not been made.

CLAN MACKENZIE'S CONCERT ON FEB. 20

Plans Made Following Officers' Election—Allan Anderson New Chief.

Past Chief Robert Murray installed the officers of Clan Mackenzie, No. 240, Order of Scottish Clans, at its meeting in Coward's Hall, last night and plans were discussed for the annual concert to be held at the Park club on Friday night, February 20. On that occasion Miss Edith Bryson who has appeared at previous concerts, will be one of the principal attractions on the program.

The officers installed last night follow:

Past chief, John Donaldson; chief, Allan Anderson; janist, R. C. Brown; recording secretary, James Munro; financial secretary, Robert Baillie; treasurer, Andrew Peter; chaplain, Archibald Peacock; senior henchman, John Robertson; junior henchman, John Munro; seneschal, William Munro; warder, Arthur Campbell; sentinel, William Spalding; standard bearers, Robert Murray, John Calder, Edmund L. Mackenzie; physicians, Dr. Thomas D. Blair and Dr. J. Hervey Buchanan; trustee, three years, Robert Murray.

PERSONAL.

Mrs. J. M. Martin, mother of F. L. C. Martin and R. Douglas Martin, is critically ill at her home on Park avenue.

The Misses Marian E. Thompson and Minnie M. Kachel, have returned after spending fifteen days with the latter's parents, Mr. and Mrs. Harry E. Kachel, of Reading, Pa.

Miss Louise Young, of Somerset street, who has been spending the past two weeks with her nephew Louis B. Mulford, of Division street, left there yesterday for Brooklyn, where she will spend several weeks with her sister.

The first good skating on the Cedarcroft rink was enjoyed by members of the Cedarcroft Skating Club this afternoon and all members of the club who take delight in this manner of exercise are urged to turn out tonight while the present conditions last.

Arthur Rein, of Bucyrus, Ohio, while en route to the lumber regions in Maine, stopped in the borough as the guest of Councilman Julius Stahl. The latter when touring the West several years ago visited Mr. Rein's parents, but did not recognize his visitor, until the westerner introduced himself.

JOHNSON'S APPLICATION.

When George Johnson's application for a wholesale liquor license came before the County Court, it was learned that the Fanwood Township Committee had instructed its counsel, Walter L. Hetfield, Jr., to oppose the application of another but not to protest against the granting of one to Johnson.

MISSIONARY AND AID MEETING.

The regular meeting of the Missionary and Aid Society of Warren Chapel will be held Friday afternoon at 3 o'clock, with an executive committee meeting at 2 o'clock. A full attendance is desired.

ENTERS THE NAVY.

Roy Townsend Barrett, son of Mr. and Mrs. John Y. Barrett, of North Plainfield, has enlisted in the U. S. Navy, and left this morning to enter the training school at Newport, R. I.

—Daily Press want ads. bring results.

Join the Club

Join the Club

You Can Make Your Kitchen Work a Pleasure!

"HOW IN THE WORLD A McDOUGALL CABINET CAN SAVE SO MANY HOURS OF WORK AND THOUSANDS OF STEPS"—the average woman simply can't understand until she sees it with her own eyes.

Then she can realize why every McDougall owner is so enthusiastic over her cabinet.

Everything used in preparing a meal has a place in this wonderful labor saver, right at your fingers ends. Wasted energy is conserved by concentrating your work to one spot, avoiding dozens of "hurry up" trips around the kitchen each meal.

You'll find a McDougall helpful in thousands of ways—three times a day—year in and year out. Put it in your kitchen and you'll have two to four hours more time each day to devote to pleasanter things than hard kitchen work.

Join Our McDougall Club and Enjoy a McDOUGALL KITCHEN CABINET

We're organizing a McDougall Club of progressive housewives who will be supplied with McDougall Cabinets on payment of $1.00 down and the balance $1.00 weekly Club terms.

This is the easiest, most sensible way to buy—our Club terms enable you to pay for your McDougall and never miss its cost and you get a special bargain price besides. The McDougall is recognized as the leading kitchen cabinet and in buying it you have the satisfaction of knowing that money could not possibly buy a better one.

You've long wanted a good, convenient kitchen cabinet—now here's your chance to get it. This design has all the latest labor-saving features and is a marvel of convenience—the biggest bargain ever offered for the money. It is just the cabinet you need to promote good health, good cheer and happy living in your home.

Join the Club

Woodhull & Martin Co.

Join the Club

WE GIVE FIVE PER CENT. PROFIT SHARING COUPONS.

OFFICERS INSTALLED BY THE ODD FELLOWS

District Deputy Grand Master C. R. Lund, of Perth Amboy, installed the officers-elect of Plainfield Lodge, No. 44, Independent Order of Odd Fellows, at a regular meeting, last night. There was a large attendance of members and visiting Odd Fellows, and after the business of the evening a collation was served and a number of excellent speeches were made by the newly-elected officers and visitors.

These officers were installed:

Past noble grand, C. M. Kelley; noble grand, W. H. Cubberley; vice-grand, F. H. Becker; recording secretary, J. H. Williams; financial secretary, Elias H. Bird; treasurer, William E. Day; conductor, C. A. Doeringer; warden, J. F. Kettening; inside guard, Adolph Pierson; outside guard, Michael Koller; right supporter to noble grand, A. J. Stigitz; left supporter to noble grand, George Arnert; right scene supporter, Michael Madsen; left scene supporter, J. F. Nielsen; right supporter to vice-grand, R. J. Johansen; left supporter to vice-grand, N. Jensen; chaplain, Nimrod Horton.

WEEK OF PRAYER SERVICE CONTINUED ANOTHER WEEK

The union week of prayer service held last week with so much success will be continued this week as evangelistic meetings, commencing tonight at Trinity Reformed church with an address by Rev. Dr. C. E. Herring, of the First Presbyterian church. The attendance last week was by far the largest on record at similar services, and the indications point to a successful continuance of the meetings.

The services this week will be distinctly evangelistic, speaking and music and all features being combined. Tomorrow night, Rev. J. Y. Broeg will speak at the meeting to be held at the First Presbyterian church. The public generally is invited to these meetings.

FUNERAL SERVICES FOR MRS. JOHN H. SCHMIT HELD

The funeral of Mrs. John H. Schmit, formerly Miss Mellie Brower, of this city, was held at her late home on Delevan street, New Brunswick, yesterday afternoon at 2 o'clock, the pastor of the Methodist church, that city, officiating. The burial was in the Methodist cemetery, New Brunswick, four brothers-in-law being pallbearers.

Mrs. Schmit was in her twenty-fifth year. Beside her husband, there survives an infant daughter and a sister, Mrs. Robert Humphrey, of Orange, and a brother, Edward Brower, of this city.

—Advertise in the Daily Press. It brings results.

BIDS FOR HIGH SCHOOL EQUIPMENT RECEIVED

A special meeting of the Plainfield Board of Education's Committee on Buildings was held in the High School last night for the purpose of receiving sealed proposals for furniture, lighting fixtures, machinery, tools and other equipment to be installed in the new addition being erected on Arlington avenue, to the present High School structure, and a number of bids were offered and opened by the committee at that time.

Five firms submitted figures for supplying lighting fixures and the estimates were as follows: Allen B. Laing Company, $1,945; Browe Company, Newark, $1,997; Schroeder Lamp Works, Newark, $1,762.30; F. Storsberg Company, Newark, $1,842, and Jaehing Gas Fixture Company, $1,644.

The following bids were received for shading the windows: A. E. Force & Company, $467.58; Woodhull & Martin Co., $650; Laggren & Green, $438; Lee Brothers, New York, $543.30; John Wanamaker, New York, $438.75; Greenhut, Siegel CooperCompany, New York, $160.90.

Twenty bids were received on lockers and desk chairs but none of the firms submitting estimates do business in this city.

ATTRACTIVE PHOTO-PLAYS.

The attractive feature photo-play and comedy pictures to be presented at the Plainfield Theatre this week, include the following: Tonight, "The Woman," two parts; tomorrow night, "An Unseen Terror," Kalem, two parts; Thursday, "Exoneration," two parts; Friday, "The Awakening at Snakeville," three parts; Saturday, "Heart of Kathleen," three parts.

—Daily Press want ads. bring results.

—Advertise in the Daily Press. It pays.

PURE FOODSTUFFS HERE

(Continued from page 1)

which she had in New York. She visited a delicatessen store to make a purchase and noticed that the proprietor kept his can goods under a covered case, while the cooked meats, etc., were kept in the open. Asked for an explanation, the man replied, that if he kept his canned goods outside he would be compelled to dust them off, indicating that such was not the case with his foodstuffs.

The ultimate object of the league, Miss Dozier said was the co-operative store, a central place in which to shop. She said that in the past there were merchants who gloried in the fact that they were able to fool women as to weight, etc., but today the wide-awake merchant resorts to no such practice and on the contrary is showing his willingness to do everything possible to co-operate with housekeepers to solve the problem of high cost of living.

The plan to form a local branch of the league was received with so much enthusiasm that thirty of those present signified their willingness to join the national organization, thereby making themselves eligible for membership in the Plainfield branch when it is organized here on January 22.

SKLAREW IN TROUBLE.

Accused by Dr. F. W. French with failure to have lights on his wagon Saturday night, when the physician's auto and the vehicle collided at Duer street and Craig place, Jacob Sklarew, of Duer street, will be arraigned tomorrow morning before Recorder Fred Hand in the borough court. In the horse driven vehicle at the time of the accident were Mr. Sklarew's son and two other children. The horse ran away but the occupants escaped injury. The windshield on Dr. French's machine was broken and the doctor narrowly missed being hurt by the fusilade of glass occasioned by the crash.

LET "FIXO" FIX YOUR FEET

"FIXO"

MEDICATED

Corn Plasters

Instant relief to sorest corn, absolute removal in 48 hours. Easy to apply.

Sure to stay.

Relief positive.

10c ONLY AT

SCHREINER BROS.

Prescription Druggists

PARK AVE., COR. SECOND ST.

Headquarters for

GIBSON'S

RYE

E. C. WESCOTT,

115 East Front Street.

AN OPERATION.

George R. Morris, of 1137 Park terrace, manager of the Service Motor Car Co., was operated on yesterday in Muhlenberg Hospital for appendicitis. The operation was a success and the attending physicians expect him to recover speedily.

CHIMNEY FIRE.

A pedestrian pulled fire box No. 69 at Berkeley and Leland avenues, about 8 o'clock last night, summoning the apparatus to extinguish a chimney fire at the Netherwood Fresh Air Home. No damage was done.

The Growth of This Bank

has been very satisfactory during the past year and it is with confidence that we look forward to even greater increase during the coming year.

We thank our depositors and friends for their liberal patronage.

New Accounts are cordially invited.

3% Interest on Checking Accounts of $500.00 and Above.

4% Interest on Savings Accounts of $10.00 and Above.

THE CITY NATIONAL BANK

PLAINFIELD, N. J.

CAPITAL $150,000.00

SURPLUS AND PROFITS (ALL EARNED) $300,000.00

The Great and Only

Ding-A-Ling Circus

Biggest Show On Earth

Now Exhibiting in this Town by Special Invitation of

The Plainfield Daily Press

The greatest novelty of its kind. Made of cloth that is everlasting. Painted by the best circus artists. Every animal lithographed in life-like colors. 17 fascinating features on The Natural History of all the Animals.

Circus Parade 30 ft. Long

with animals 1 foot apart.

ORIGINAL LIFE-LIKE
GENUINE ENTERTAINING
DURABLE INSTRUCTIVE

Here's How It's Done

Dingaling Circus comes to you on a big sheet of linen, 2 feet wide and 3 feet long, lithographed in many colors. If this Circus were reproduced on paper it would soon wear out. **That's why it's on cloth. This is a permanent Circus.** Complete and explicit directions come with **Dingaling Circus** which show with a clearness the **tiniest tot** can understand just how, by an easy yet **extremely interesting** process, the children can make each and every animal and every part of the Dingaling Circus in **permanent** form, so that each feature of the Circus will stand up securely all by itself.

Get that Season Ticket TODAY

Look In This Paper and You Will Find It

Little Boy! Little Girl!

Own Your Own Circus

Copyrighted by Barney B. Borg.—All Infringements Prosecuted.—Published by Crover Mfg. Co., Chicago, U. S. A. No. 6

NONAGENARIAN DIES OF SHOCK FOLLOWING FALL

Elizabeth, Jan. 13.—Mrs. Julia Augusta Drake, aged ninety-two years, is dead here as the result of shock from injuries, which she sustained when she fell down stairs at her home, 28 Morris avenue. Up to that time she had been unusually active for her years and retained all her faculties. Mrs. Drake was born in Woodbridge and resided there fifty years. She was the widow of Matthias Freeman Drake, and comes of an old New Jersey family. Her grandfather, Morris Reed, was killed in the Revolutionary War, her father of the same name, fought in the War of 1812 and a brother fought throughout the Civil War. Her son is the only survivor. The funeral will be held from Christ church today, with interment in the Presbyterian cemetery, Woodbridge.

CHARITY NEARLY READY.

Princeton, Jan. 13.—Work on the "Dorothea House," erected by Guy Richards McLane in memory of his wife, who was a daughter of Henry van Dyke, poet and preacher, which will be devoted to the interests of the Italian people of Princeton, is rapidly nearing completion. Miss Elinor Kennedy Purves, who has been working among the Italian population in Princeton, has been engaged as superintendent of the work, and in the management of it she will have the assistance of a board of managers appointed by the board of trustees. The work has been incorporated under the title of the Dorothea van Dyke McLane Association, the trustees of which have decided that no religious services shall be held in the building without their express permission.

—Advertise in the Daily Press.

MITCHEL OPENS AQUEDUCT

Fires Shot That Completed World's Largest Tunnel.

Photo by American Press Association.

Standing in a dripping man made cavern more than 400 feet below the streets of the city, Mayor Mitchel of New York fired the blast which made continuous the longest tunnel in the world. A few minutes later the mayor was the first man to scramble through the jagged hole which connected sections 8 and 9 of the great Ashokan aqueduct, which is to bring daily 250,000,000 gallons of pure water from the Catskills to New York city.

"CLUB THE GUNMEN," IS MITCHEL'S ORDER

Mayor Is Pleased at the Work of Police.

New York, Jan. 13.—Mayor Mitchel said very frankly that he wants the police to understand that they are free to use their clubs as much as they can on gangsters of the sort who killed Clerk of the City Court Straus in a gun fight in St. Mark's place on Friday night.

The mayor eyed narrowly news reports telling of another "innocent bystander" a woman this time, shot down as gunmen fired in a crowded street.

The mayor expressed high appreciation of the manner in which Police Commissioner McKay and his assistants have succeeded in running to earth the young toughs who participated in the battle.

Mr. Mitchel said that stories in the morning papers to the effect that he had picked a police commissioner to supersede Mr. McKay were without foundation.

"What do you think of the way the police have handled the gang fight of Friday night?" Mr. Mitchel was asked when he arrived at his office at city hall.

"It seems to me that the police have been doing very well," was his reply. "They are going along vigorously. That's what I told Commissioner McKay I wanted them to do—to go after the gangsters vigorously and unremittingly and keep right after them."

"Does your statement of Saturday mean that you are going to countenance the use of clubs by the police?"

"Yes; I hope they'll use their clubs on every gunman they can lay their hands on. I don't mean by any manner of means that I will relax the very excellent rule established by Mayor Gaynor against the clubbing of decent citizens. I should have no hesitation about sanctioning the use of clubs on men who start gun riots on the streets."

"MOTHER" JONES A PRISONER

She Returned to Colorado Strike Center After Deportation.

Trinidad, Colo., Jan. 13.—"Mother" Martha Jones, strike leader, who was deported from the Southern Colorado coal fields Jan. 4 by the militia, returned to Trinidad from Denver. As soon as her presence was learned by the military authorities she was arrested and taken to the San Rafael hospital, where she was held incommunicado.

"Mother" Jones left the train at the outskirts of Trinidad and later appeared at a local hotel. She was arrested by a detail of state troops, hurried out of the hotel, placed in an automobile and whirled through the streets with a cavalry escort galloping at full speed in front and behind the machine.

MAY PROBE BRYAN "PLOT."

Representative Madden Would Look Into Alleged Conspiracy.

Washington, Jan. 13.—The charge made by friends of William J. Bryan that the "interests" have combined for the purpose of eliminating the secretary of state from the councils of the Wilson administration may be made the subject of an investigation by congress.

Representative Madden of Illinois, a Republican, expressed the opinion that the charges should be probed. No action was taken, however.

—Merchants realize that the housewives who appreciate "special sales" are critical buyers—and that mere price-lure is not enough. The goods must be RIGHT.

LEGISLATURE CONVENES

(Continued from page 1.)

which prayer was offered. A certificate was next read from Secretary of State David Crater, designating the eight Senators-elect. These were Charles O'Connor Hennessy, of Bergen; John A. Ackley, of Cumberland; Charles M. Egan, of Hudson, and Isaac S. Smick, of Salem, Democrats, and Walter B. Edge, of Atlantic; Barton B. Hutchinson, of Mercer; Charles A. Rathbun, of Morris, and Thomas A. Mathias, of Ocean, Republicans. The new Senate is composed of seven holdover and four new Democratic Senators, a total of eleven; and four new and six G. O. P. holdovers, a total of ten. Last year the Senate stood 12 Democrats to 9 Republicans.

The Democrats nominated Senator Gaunt, Republican, of Gloucester, for president pro tem, and he was unanimously elected. Mr. Dill was made temporary secretary. The temporary president then administered the oath of office to the new Senators. Senator Slocum was nominated by the Democrats for president, while the Republicans named Senator Colgate, of Essex. Senator Slocum was elected by a strict party vote of 11 to 10. The new president was escorted to the chair and upon assuming the gavel made an appropriate speech.

President Slocum, of the Senate, upon taking his seat thanked the Senators for the honor bestowed, and referred to the similarity in the two party platforms. In speaking of legislation he said:

"We should not attempt too much. It is folly to legislate on the assumption of equality of mind, or morals. We cannot establish social justice by spasms of legislative enactments or meet all the just financial demands made for the wards of our State at one session. Our duty is to place these broad and important matters of the business, social and industrial world in their proper and relative positions up to our means,' and in an orderly systematic matter, see that there are advances in keeping with equal justice. We all realize that the changing circumstances of time make new laws necessary and that the Legislature must respond and do its full part. It is, however, as much our duty to prevent the enactment of wasteful, extravagant and unnecessary laws, as it is to adopt remedial legislation for existing evils.

"It is truthfully said that the important and progressive laws of the past three years have placed New Jersey in the galaxy of leaders in the march of progress, but in that same period there have been very unnecessary statutes. Each year too many hasty and ill-considered measures are enacted into laws and I ask, not only the co-operation of the chairmen of committees, but of every Senator, to check this reckless practice. Let us see that the beneficent legislation of recent birth is made effective and strengthened. Our pledges call for fewer and only necessary laws. I hope this branch of the law mill will grind more slowly and that the people may digest what is already on the statute books but as yet familiar to them. Our keynote should be fewer laws—better laws.

"Legislative carelessness needs supervision, and to meet defects in our imperfect method of considering and guarding important measures, we hope to establish a legislative reference bureau and a bill-drafting department for the use of the members of the Legislature. The plan has been found to work well in many States and is worthy of a patient trial with us. A joint committee of the Senate and House of Assembly have been studying the rules with a view of amending or adding to them so as to limit the time for the introduction of bills and to prevent ill-considered action on them. Their recommendations will be laid before you, and I trust appeal to you as interesting work in a field which needs improvement."

The permanent organization of the Senate was then completed by the election, by a strict party vote, of officers, all being Democrats.

A committee was sent to Acting Governor Taylor notifying him that the Senate was organized and ready for business. Following this, L. Edward Herrmann, the Acting Governor's secretary, appeared at the entrance to the Senate chamber, with the Governor's message, which was read by Secretary Dill. A communication was received from the Assembly that it had organized, after which President Slocum announced the appointment of the Senate Committees.

Assembly Organization.

Meanwhile, in the Assembly chamber that body was organizing. Of the 60 members of the House this year, 26 were re-elected, and some have served in former Houses. The new Assembly is composed of 37 Democrats and 23 Republicans, compared with 51 Democrats and 9 Republicans last year. Mark M. Phillips, clerk of the last Assembly, called this branch to order.

"This being the day designated for the assembling of the 138th Legislature of the State of New Jersey, this House of Assembly will come to order," said Mr. Phillips, who is an Essex county Democrat. Prayer was offered, following which the sixty members presented their certificates of election, and then took the oath of office. This was done simultaneously, all the sixty legislators standing at their desks and raising their right hands. After they had been thus sworn, each Assemblyman signed his name to the oath engrossed on parchment.

A resolution of Democratic leader Branegan, of Hudson, that the election of a speaker be proceedtd with, was adopted, and Assemblyman Azariah M. Beekman, of Somerset county, was nominated by the Democrats. He is a lawyer and is serving his second term in the Assembly. He was presented as a Democrat of independent tendencies, who supported Woodrow Wilson in his progressive crusade while Governor. There were no other Democratic nominations, as the caucus had agreed upon Mr. Beekman.

The Republican choice for the speakership was Assemblyman Hervey S. Moore, of Mercer. He was nominated by Assemblyman Edgar G. Weart, of Mercer.

Mr. Beekman was elected by the party vote of 37 to 23. Upon assuming the chair he addressed the members.

After greeting the members and thanking them for the honor bestowed upon him Speaker Beekman said that he looked for a gentlemanly and harmonious session and hoped that "nothing will occur to mar or interrupt our most cordial relationship." He spoke of the committee assignments as follows:

"In making assignments to the various committees, I regret that I did not have more intimate acquaintance with many of the new members, particularly those upon the Republican side. If I have overlooked any good material among new men who are capable and worthy, the sole cause is lack of information, which fact, I trust, will insure my excuse and secure your leniency and pardon."

Mr. Beekman then told of the great amount of work committee members are called upon to do, and urged close and conscientious attention to the various committee duties. He then said:

"The promises contained in the platform of the two great parties here represented are in some instances similar and in these rays of tolerant view and broader statecraft, with narrow partisanship in disrepute, it may not be too much to expect agreement independent of party lines upon some measures designed to make these promises good.

"Upon the Democratic side, however, falls the accountability which goes with power and to that party particularly may the citizens of our State look for a substantial execution of their desires and permit the suggestion that this responsibility not only includes the support of measures for proper and desired change, but opposition to needless laws as well.

"Perhaps the most important duty we have is to give vigilant care that the several measures of rational reform which have become a part of our statutes in the past three years shall remain substantial and intact and retain all their vigor and efficiency—that they shall not be rendered impotent in the name of correction and improvement.

"The positive undertakings which we have in hand are fairly stated in the platform adopted at the last Democratic State convention, which proposes a measure to promote economy in the business transactions of the State and its numerous municipalities; laws to foster and encourage thrift, industry and enterprise in every department of useful endeavor and to give relief from the intracacies and irregularities of taxation. It insures the dignity of labor and recognizes the rights of property, and commends the conservation and development of our natural and created resources. It is a declaration of feasible purposes designed along the lines of modern thought. It is a fair conception of the needs of our people and the possibilities of our expanding commonwealth.

"To correctly dispose of these matters which lie in our path is our mutual privilege regardless of political faith. In the exercise thereof it is well for us to regard the growing exactions of civic conscience which insist upon decent and capable public service. If we allow our purposes to become confused with motives of petty partianship, local selfishness or personal spite or ambition, the chance for result is hampered and diminished. If we maintain a single purpose and act with hearts and minds free from bias, jealousy and discord, it will require labor and intelligence to secure success, but the outcome will be quite certain and much more gratifying.

"We have notable achievements to imitate, brilliant examples to inspire us. We can look for aid to the higher branch of this lawmaking body and rely with confidence upon the leadership of the State's chosen Executive.

"Let us then approach our duties with a fixed and harmonious resolve to act and demean ourselves as the representatives of the high aims and expectations of the citizenship which has entrusted these matters to our temporary keeping, for today we have in our grasp one little page of unwritten history which we have yet the opportunity to keep clean and make bright and useful. May we act our relative part well, for therein and therein only the honor and delight of public office lies."

Speaker Beekman announced the appointment of Frank D. Schroth, a Trenton newspaper man and well-known Democrat, as his secretary, and Charles D. Hamilton, a Somerset county Democrat, as his assistant secretary. The organization was completed by the election of officers, the only ones from Union county being Assistant Journal Clerk, Thoma Roarke, and Assistant Sergeant-at-arms, Joseph E. Guinee.

A message was received from the Senate that it had organized and was ready for business and a committee was sent to notify the Acting Governor that the House of Assembly was ready to proceed to business. The Governor's message was read and ordered printed.

With Leader Branegan, of Hudson, as Democratic pilot, the necessary resolutions were offered and passed to prepare the way for the real lawmaking, the first steps of which will be taken next Monday evening.

In the Senate, W. W. Smalley, of Somerset county, has been a member of the committees on education, and State Village for Epileptics, while Carlton B. Pierce, of Union county, has been named to serve on the committees for the revision and amendment of laws, sanitorium for tuberculosis diseases and soldiers' home.

The Union county members of the Assembly have been named on the following standing committees: Appropriations, stationery, elections, taxation, William A. Leonard; bill revision, labor and industries, miscellaneous, Francis V. Dobbins; banks and insurance, railroads and canals, elections, John J. Griffin. Mr. Griffin has been a member of the joint committee on passed bills, Mr. Leonard a member of the joint committee on State Prison and Mr. Dobbins a member of the joint committee on treasurer's accounts.

HOW THE STATE FINANCES STAND

Disbursement $3,540,246 in Excess of Receipts Comptroller Edwards Explains.

Trenton, Jan. 13—Showing that the State fiscal year closed October 31 last with a cash balance of $1,727,992.94 in the treasury, and that this balance was a decrease of $3,542,679.26 below that of the previous year, the annual report of State Comptroller Edward I. Edwards was submitted to the Legislature today. The report shows that in the State fund, from which all general State expenditures are made, the disbursements were $3,540,246.76 in excess of the receipts. The increase in disbursements for the year was $5,640,637.54, while the increase in receipts was $139,499.78.

There was an increase of $725,075.35 in the ordinary disbursements and the increase in the extraordinary disbursements amounted to $4,915,562.19.

The total receipts in the State fund for the year were $9,905,565.89 and the gross disbursements amounted to $13,445,812.65. The "overnight" balance carried over at the beginning of the year on November 1, 1912, was $5,270,672.20, and this alone prevented a big deficit and a State tax. As it was, the big excess in payments over receipts cut $3,542,679.26 off the balance at the beginning of the year, this accounting for the great decrease in the balance at the end of the year is $1,727,992.94. Explaining this decrease, Comptroller Edwards reports:

"The decrease is largely accounted for from the fact that the allotment of railroad taxes to counties for school purposes was included in the balance of last year, amounting to $2,827,611.11, of which sum $2,756,150.03 was paid out during this year, in addition to the current year's apportionment amounting to $2,950,015.86, making a total payment during the year on account of school purposes of $5,706,165.89.

"The fact that two payments of the allotment of railroad taxes to counties for school purposes would account for the large increase in disbursements."

The report shows that the extraordinary disbursements amounted to $6,988,949.65, so that the ordinary payments amounted to $6,456,863. The principal extraordinary disbursement was the double payment of the railroad taxes to the schools, already referred to.

The receipts for this fiscal year ending October 31 next are estimated by the Comptroller at $10,399,999.97, including the balance of $1,727,992.94 in the treasury at the beginning of the year. The obligations of the State are shown to be $6,825,191.36, the amount of the annual appropriation act now current and passed by the last Legislature, and $1,306,776.30 due on contracts carried forward from previous years.

This is a total of $8,131,967.66 which subtracted from the estimated receipts, leaves resources for the current fiscal year of $2,268,023.31.

The present Legislature will be called upon to pass the usual "supplemental" appropriation bill, carrying extraordinary disbursements in addition to the sum for this year in the regular appropriation bill. The State Comptroller points out that whatever amounts are included in a supplemental appropriation law must be charged against the above resource balance. In recent years the supplement appropriation bills have carried all the way from $700,000 to $2,500,000. It will be seen from this showing that the cry for economy in State expenditures is no idle one, particularly as the receipts from the corporations are decreasing.

Prisoners of Storm Starve.

Atlantic City, N. J., Jan. 13.—William Gabler and Otto Gordon were two days without food or shelter on a lone island after they drew the short straws to see which two of a party of fishermen would remain behind while the others put for this city in a small motorboat, another boat in which the fishing party started out having broken down.

—It is wiser to know what a thing ought to cost before buying it; and ad-readers usually do know this.

COFFEE

OF QUALITY OF FLAVOR

You will always find strength and flavor in our Coffee and it is free from bitterness. The demand increases simply and solely on account of pure quality.

Shall we send you a pound to try?

NEUMAN BROS.

GROCERS

Watchung Ave. and Fifth St. Telephone 760

Efficient and Rapid Delivery Service to All Parts of the City

Mono Storage

WAREHOUSE

North Avenue

OPP. FREIGHT HOUSE

125 East Front Street

HAND'S EXPRESS CO.

OLD RELIABLE

STORAGE

All Rooms Separate, Light and Dry

Furniture Packed and Shipped

Office, 69 Somerset St. 'Phone 541

MURRAY'S STORAGE WAREROOMS

THE OLDEST IN THE CITY.

AT 326 TO 332 WEST FRONT ST.

Near Grove St.; all the rooms are separate, airy and dry; large and small, at very moderate prices. Many years' experience in buying, selling, handling, packing and appraising goods.

Auction Rooms at 326 West Front Street.

R. Murray, Auctioneer, 326 West Front St. Phone 666

AUCTIONEERS.

The Leading

Auctioneers

W. A. SCHORB & CO.

Also Dealers in Second Hand Furniture—Bought and Sold.

120 Madison Av., Jackson Blg

Telephone 1707-W.

HENRY J. SIEBERT & CO

1147 East Jersey St.,

ELIZABETH, N. J.

(Opp. Proctor's Theatre).

We specialize:

AWNINGS

WINDOW SHADES

CURTAIN MATERIALS

BRASS GOODS, etc.

Large assortment.

Low prices.

'Phone Elizabeth 852.

ORGANIZED 1864

THE FIRST NATIONAL BANK OF PLAINFIELD.

A COMMERCIAL BANK WITH SAVINGS and SAFE DEPOSIT DEPARTMENTS.

FOUR PER CENT. INTEREST PAID ON SAVINGS ACCOUNTS.

Corporation Notice.

ASSESSMENTS FOR STREET IMPROVEMENTS IN THE CITY OF PLAINFIELD.

Notice of Hearing Before Commissioners.

The subscribers, being the commissioners appointed by the Court of Common Pleas, of the County of Union, by order of said Court, entered on the ninth day of January, 1914, to estimate and assess benefits conferred by the permanent improvement of streets under the ordinance of the City of Plainfield entitled: "An Ordinance for the Permanent Improvement of Certain Streets and Portions of Streets of the City of Plainfield, with Permanent and Durable Macadam Pavement, and to provide the Necessary Funds in Advance of the Collection of Assessments for Benefits," Approved April 7, 1913, directing the permanent improvement of, with permanent and durable macadam pavement:

Woodland Avenue, from the macadam on Prospect Avenue to the macadam on Randolph Road;

Hillside Avenue, from the macadam on Hillside Avenue south of Martine Avenue to the macadam on Randolph Road;

Spooner Avenue, from the macadam on South Second Street to the macadam on West Third Street;

Wallace Place, from the macadam on Spooner Avenue to the southwesterly end of Wallace Place;

Manson Place, from the macadam on South Second street to the macadam on West Fourth Street;

McDowell Street, from the macadam on West Third Street to the macadam on West Fourth Street;

South Second Street, from the macadam on Clifton Avenue to the macadam on Rock Avenue;

Pond Place, from the macadam on South Second Street to the macadam on West Third Street.

which ordinance was adopted under and by virtue of an act of the Legislature entitled, "An Act to authorize the improvement of streets and highways in cities of this State, and to provide for the payment of the expense of the same, and for the assessment of the benefits of such improvement upon the land and real estate benefited thereby," approved June 13, 1898, and the amendments and supplements thereto, to which ordinance reference is hereby made for greater certainty.

The subscribers, the Commissioners appointed by the Court of Common Pleas of the County of Union as aforesaid and for the purpose of performing the duties and executing the powers conferred by said acts of the Legislature, having duly qualified as required by law, do hereby, pursuant to the order of said Court, give notice that on Friday, the thirtieth day of January, 1914, at 8 o'clock p. m., at the Council Chamber, No. 149 North Avenue in the said City of Plainfield, said Commissioners will proceed with the discharge of their said duties and hear any person or persons in interest who may present themselves to be heard, and at such time and place, and at such other times and places to which they may adjourn for that purpose, the said commissioners will attend and give a public hearing to those persons who may desire to be heard.

Dated Plainfield, N. J., January 13, 1914.

HARRY C. RUNYON,
MICHAEL D. O'KEEFE,
ANDREW J. GAVETT,
Commissioners.

1-13 17 21 26 29

Charlotte Russes, delicious Dates, stuffed with Walnuts, and many other table delicacies. Estey Parlor Organ, in perfect condition, at a bargain.

WOMAN'S EXCHANGE

207 Park Avenue.

—Daily Press want ads. bring results.

CONGREGATIONALISTS "HOUSE WARMING"

Entertainment Marks Formal Opening of Church's Newly Erected Parish Bldg.

Spacious, light artistic and convenient, with open fire-place, soft hangings at the windows and pleasant indirect lighting, the new parish house made a brilliant setting for the "house-warming" at the Congregational church last night. The new building was "christened" to one of the most important of its many uses—social fellowship.

In front of a semi-circle of bay-trees and palms in the women's parlor, stood the receiving line, Rev. and Mrs. Charles L. Goodrich, Mr. and Mrs. Frank A. Weeks, Mr. and Mrs. John M. Whiton, and Mrs. Charles A. Rice. They made welcome the guests of the evening, the pastors of the Plainfield churches with their wives, the Sunday school superintendents and their wives, retired ministers with their wives and the Seventh-Day Baptist people whose hospitality had made it possible to hold services during the construction of the building. The nearest out-of-town Congregationalists brought greeting in the persons of Rev. Dr. and Mrs. S. L. Loomis, of Westfield. Dr. Frank T. Clawson and Philip S. Suffern were the ushers.

Mrs. Rufus Pratt Lincoln and Mrs. D. Foster Updike presided at either end of the attractively appointed supper table while the Girls' Mission Club served. Miss Mary Decker presided at the table where fruit punch was dispensed.

At intervals during the evening an informal program of music was given, there being piano solos by Miss Elizabeth Martin, Miss Ruth Fuller and Miss Helen Weseman; vocal solos by Miss Kathleen Phillips, accompanied by Miss Margaret VanZandt and rousing songs by the Tuckabatchee Class and its leader, James McClymont, accompanied by Miss Alice Morgan. The soloists expected from New York were detained.

A feature was the presentation of tokens of appreciation to Mr. Weeks, chairman of the building committee, and John M. Whiton, superintendent of the Sunday school. These gifts had special significance as the handle of the silk umbrella presented to Mr. Weeks was carved by the pastor from a portion of the ivy which had long clung to the church walls. The paper-knife, which was given to Mr. Whiton with the inscription upon a silver plate, "From a Grateful School," was also carved from the ivy which had to be sacrificed to make way for the improvements. Alexander Millar and Philip Suffern made the speeches of presentation.

The decorations had the Christmas touch, bay-trees, palms and poinsetias, while the tables had a tone of yellow in candle-shades and jonquils. The entertainment committee consisted of Mrs. Thad Doane, Jr., and Mrs. D. Foster Updike. The committee on decorations was Miss Ethel Millar and Mrs. Thomas F. Hylan. Mrs. B. T. Barnes, the church organist, had charge of the musical program.

MOULTON ON SKATES BREAKS THROUGH ICE

It was quite a cold "bawth" Harry Moulton, Y. M. C. A. athlete, received yesterday, when he broke through some thin ice while skating on Tier's pond, in the borough. Accompanied by a party of friends, Moulton, gliding over the ice on skates following a puck in a game of hockey, suddenly swayed toward the "falls" where the ice was thin, and crashing through the frozen surface, found himself waste deep in water.

Shivering with the intense cold, he ran to his home in Chatham street, where he drank some hot beverages and wrapped himself tightly in warm blankets. Today he was none the worse for his experience.

TWENTY-POINT RISE IN JERSEY CENTRAL RAILROAD

New York, Jan. 13.—The feature of the stock market this afternoon was a twenty-point rise in the stock of the Central Railroad of New Jersey.

YESTERDAY'S LOCAL WEATHER.

8 a. m. temperature	23
8 p. m. temperature	14
Maximum temperature	34
Minimum temperature	14
Mean temperature	24
Normal temperature	30

DIED.

KREWSON—On Tuesday, January 13, 1914, Isaac H. Krewson.

Funeral services at the residence of his brother, Joseph H. Krewson, 119 Plainfield avenue, on Thursday, January 15, at 2 o'clock p. m. Relatives and friends are invited to attend. Interment in the Hazelwood cemetery, Rahway, N. J. 1 13 2

DUFFY—Suddenly, on Tuesday January 13, 1914, Michael Duffy, of Chatham street, North Plainfield. Notice of funeral hereafter.

Classified Advertisements---Copy Received Until 1:30 P. M. Daily

One cent a word for first insertion, one-half a cent a word for each subsequent insertion of the same advertisement for less than one month. Fifty cents a line for one month. **Double Charge for Capitals. No advertisement received for less than 10 cents. No Display or black face type used in this column.**

The Plainfield Daily Press cannot give information regarding advertisements for which answers are to be sent care of the Press. Persons replying to office addresses must mail or leave written answers as stated in advertisement.

REMEMBER

We carry the largest and finest stock of plants and cut flowers in the city. Floral design work by expert designers. Plant or flowers delivered to any city of the United States Store, 159 East Front street; Tel. 928; greenhouses, 1126 South avenue. 40,000 feet of glass.

STANLEY

159 E. Front St. Tel. 928.

Woodhull & Martin Building.

Greenhouses, South Ave., Tel. 331-J.

T. A. MOORE

UNDERTAKER

612 E Sixth St.

Tel. 741-R

Established 1872.

P. CASEY & SON,

UNDERTAKERS AND EMBALMERS

Office 116 Park Avenue. Tel. 884-W Res. 417 W. 3d St., Tel. 584-W. Office open day and night. N. Y. office 10 E. 22d St. Tel. 2094-Gramercy

A. M. RUNYON & SON,

UNDERTAKERS

402 Park Avenue. Telephone No. 40

Office open day and night.

Office of Hillside Cemetery

New York office—50 Great Jones S. Tel. call 3245-Spring.

New York Embalmers License—1229

New York Registered Licensed Undertaker No. 215

JAS. J. CHAS. A.

J. J. & C. A. HIGGINS

FUNERAL PARLORS

109 W. Fourth St. Tel. 1753-J.

Our Booklet Entitled "A Modern Mortuary Establishment" Sent Upon Request.

L. L. MANNING & SON,

STEAM GRANITE WORKS

Corner Central Ave. and West Front St Opposite First Baptist Church

HELP WANTED—FEMALE.

MAID for general housework; white girl; Scandinavian preferred; wanted for general housework in fully equipped modern house, 975 Cedarbrook road, between Watchung and Prospect avenues. 1 2 tf

WANTED—Cooks, general houseworkers, waitresses and chambermaids. Call Mrs. Keller's agency, 22 Somerset place; 'Phone 1724. 1 8 6

WANTED—Cook. 338 East Front street. 1 10 3

WHITE laundress wanted two days a week. Apply, with reference, 945 Cedarbrook road. 1 13 tf

WANTED—Competent girl for general housework, with references. 127 Sycamore avenue. 1 13 tf

WANTED—Saleladies, over 18 years of age. Apply Woolworth's 5 and 10 cent store. 1 10 6

WANTED—White maid who can speak English, for waiting and chamberwork. Apply 920 Park avenue.

WANTED—Woman to cook and assist with ironing. Apply 145 East Sixth street. 1 13 tf

WANTED—Competent maid for general housework; no washing; reference required. Apply 976 Kensington avenue. 1 8 tf

WANTED—Girl for general housework. 45 Sandford avenue. 1 12 2

COOKS, waitresses and general houseworkers wanted at Northen's Employment Office, 218 East Front street; Tel. 630-J. 1 8 6

REAL ESTATE FOR SALE.

FOR SALE—Good house for colored people; 6 room house, part improvements; right in town. See Mr Vanderhoef, at Woodhull & Martin Co. 6 26 tf

FOR SALE—To close French Estate," Somerset street carriage factory, stores, and tenement houses and stable in rear; lot 100x200 ft.; alley at side and in rear; bargain, terms arranged. Apply, Elston M. French, executor, 171 North avenue, Plainfield, N. J. 12 19 tf

MISCELLANEOUS

TAXIDERMIST—Birds and animals stuffed and mounted. T. W Sisty, Wayside Park; 'Phone 1299-J Dunellen, N. J. 11 14 3mos

INSURANCE, ALL BRANCHES, AGENT FOR NATIONAL SURETY CO. J. T. VAIL. 9 2 tf

EMBROIDERY, INITIALS, ETC.—Orders taken for all kinds of embroidery and initials; first class work; prices reasonable. Mrs. C. S. Groot, 768 Woodland avenue, near Putnam avenue; telephone 1687-M. 12 15 1mo

LITTLE TALKS BY THE WANT AD MAN

Copyright, 1913, The Int. Syndicate, Baltimore.

No. 50.

LET'S have a smile at this gladsome season. Sometimes, you know, advertising contains a smile that wasn't intended as such by the advertiser. Here's a sample:

In an "up-State" New York newspaper there once appeared the following little notice:

You Can Always Find Something Good To Eat at the Store of G. E. BURMASTER Our Leaders Now Are Flour, Coffee and Rubber Boots.

My! I wonder if all the inhabitants of that place are goats.

Which reminds me: In the New York Herald there appeared the following Want Ad: HELP WANTED, MALE—Young men playing violin and piano, to join amateur orchestra. Apply Monday evening, with instruments, 23 W. 44th Street. . . . Golly; the pianists were up against a hard one, weren't they?

And while we're smiling, let me tell you that Franklin P. Adams, the "Always in Good Humor" man of the New York Evening Mail, says that he knows of a man, a retired liquor dealer, who calls his country estate "Alco Hall." Also, that another man, who has a Long Island bungalow which he occupies only two weeks during the year, calls it "Seldom Inn." Still another, a lawyer friend of the humorist, has a round sort of cottage on Cape Cod which he terms "Circuit Court."

That last paragraph hasn't anything to do with advertising. But those of us who read the ads. in newspapers and magazines and other media—and who doesn't read the ads., I'd like to know?—see some awfully funny things once in a while. One could write a book on advertising "bulls."

Sometimes a little bit of humor in an advertisement is a good thing. There's a limit, however—a danger-line where advertising intended to be funny or clever offends the reader. There is a lot of advertising done that isn't worth serious consideration as a **business-producing force.** But is there too much advertising? I think not. Let me bring this little wandering Talk to a close by quoting a writer in "Newspaperdom" on that subject.

"Is there too much advertising? No, there is too much **mad-vertising**, too much **fad-vertising**, too much **bad-vertising**, but there isn't too much **advertising.**"

The Want-Ad Man

(All rights reserved, 1913, by Jerome P. Fleishman.)

FOR SALE.

FOR SALE—Set second hand double harness. Apply 162 East Second street. 1 12 3

FOR SALE—All kinds fine gloves for ladies, men and boys, at wholesale and retail; large variety of deer skin gloves for auto, driving and working; best canvas, 10c; per dozen, $1.00; kid gloves, slightly damaged, half price. H. Texier, 58 Somerset street. 12 31 tf

REAL ESTATE AGENTS.

REAL ESTATE for sale, rent and exchange. Insurance in strong companies at lowest rates; money loaned on real estate. Thickstun & Enmons, 197 North avenue.

SITUATIONS WANTED—MALE.

YOUNG man wishes position as houseman and take care of car. Address N. T., 60 Elm place. 1 10 3

HOUSEWORK, 25c an hour, wanted by handy colored man. 317 Liberty street. 10 28 tf

MONEY TO LOAN.

MONEY TO LOAN on bond and mortgage. J. T. Vail. 8 20 tf

MONEY TO LOAN on bond and mortgage. Mulford, opposite depot 12 28 tf

MONEY to loan on first mortgage. Lewis A. Clement, lawyer, Babcock building. 1 12 6

MONEY TO LOAN on bond and mortgage. Manning, 183 North avenue. 10 14 tf

WANTED—MISCELLANEOUS.

WANTED—For $500, 1913 or 1914 five passenger auto, high grade type; must look like new and be a bargain. Address Cash, care Daily Press. 1 12 2

FOR EXCHANGE.

FOR EXCHANGE—Equity in three houses, will rent for one larger, with small mortgage. Lamar Van-Syckel. 1 13 3 tu-w-f

ROOMS AND BOARD.

TO LET—Attractive rooms, with board. Mrs. L. R. Williams, 137 Crescent avenue. 1 24 tf

PLEASANT rooms with board, first class neighborhood. Miss Kline, 21 Sandford avenue. 10 16 tf

TO LET—With board, one suite and two single rooms, occupants going south. 209 East Seventh street. 1 7 tf

FOR RENT—Two comfortable rooms with excellent home table. Mrs. Berrien, 602 Madison avenue. 12 27 tf

LOST AND FOUND.

LOST—Gold lily hatpin, Monday, on Watchung avenue, between East Fourth street and Fifth. Finder kindly return same to Daily Press office. 1 13 3

LOST—Horse blanket and robe. Reward for either if returned to 34½ Manning avenue, North Plainfield.

LOST—Sunday afternoon, black Boston bull pup. 1320 Watchung avenue; 'Phone 386-W.

LOST—Gold watch fob, with initials. Reward if left at this office. 1 12 3

SITUATIONS WANTED—FEMALE.

POLISH girl wants position at general housework; good cook and laundress; reference. 452 West Third street. 1 13 2

COLORED laundress wishes work; good reference. 525 South Second St. 1 10 3

HELP WANTED—MALE.

WANTED — Apprentice boys to learn plumbing trade. C. W. Krausse, 23 Vine street. 1 12 3

FOR SALE, EXCHANGE OR TO LET

FOR SALE, EXCHANGE OR TO LET—No. 1220 Park avenue, lot 60x200; 10-room house, in first class condition; all improvements. Enquire S. Scheuer & Co. 12 22 tf

FOR RENT.

FLAT to let, five rooms, all improvements. 538 West Fifth street, or enquire 432 Watchung avenue. 11 11 tf

4 AND 5 room apartment to let on Webster place, near Seventh street, with improvements. Call 770 Woodland avenue. Tel. 1687-W. 10 28 tf

FIVE-ROOM apartment, all modern improvements; central location. Inquire P. C. Thomsen, 306 East Front street. 11 22 tf

FOR RENT—Six room house and bath. Inquire 147 East Fifth street. 11 28 tf

TO LET—Four rooms, East Seventh street, near Berckman street. Inquire 306 East Front street. 11 22 tf

FOR RENT—No. 45 Prospect place, near Washington avenue, 6 rooms, reception hall and bath; all improvements. Apply to J. V. E. Vanderhoef, at Woodhull & Martin Co. 12 1 tf

TO LET—House, six rooms and bath. 409 Liberty street, Tel. 450-W. 12 8 tf

HOUSE to let, 44 Manning avenue, first house from Watchung avenue; $16 per month. Apply to George J. Finger, 120 West Front street. 12 30 tf

TO LET—An up to date apartment of six rooms, opposite Proctor's. Apply to F. Linke, 227 West Front street. 12 5 tf

TO LET—Rooms or part of house to colored select; improvements. Answer House, care Press. 1 8 6

DUNELLEN—To let—Six room house, five minutes train or trolley; $14. Apply John Fedderman. 1 12 tf

TO LET—New four room apartments; improvements; 1339 and 1351 South Second St.; $10.50 per month. John Herrmann, 369 Somerset street; 'Phone 2512-W. 12 17 1mo

TO LET—Five rooms, city water, toilet, gas, good neighborhood; $13. Apply 35 Grove street. 1 13 3

APARTMENT for rent; steam heat; 95 Westervelt avenue; 6 rooms. Lamar Van Syckel. 1 6 tf tu-th-s

HOUSE for rent, 1072 Arlington avenue; 9 rooms; steam heat. Lamar Van Syckel. 1 6 tf tu-th-s

TO LET—Seven room house, part improvements; 15 Stone street; key next door. Inquire 40 Manning avenue. 1 7 tf

FOR RENT—Four room flat, centre of city, all outside windows; city water, toilet, bath, gas; $15 month. John H. Doane, 149 North avenue. 1 10 3

FOUR nice rooms to let. Apply 651 Liberty street. 1 7 5

FOUR-ROOM flat to let, part improvements, $10. 203 Grant avenue. 11 21 tf

FOR RENT—Store, centre of town, rent reasonable; also two large, light lofts. Apply Elston M. French, 171 North avenue. 11 6 tf

TO LET—124 Madison avenue, large store, light and airy; steam heat. Inquire Fred Endress or janitor. 5 29 tf

HOUSES $12 to $50; flats, $10 to $30; stores $7 upwards. D. McInness, West Third street, Tel. 1198-W. 6 30 tf

TO LET—Flat, all improvements; janitor's service, corner Front street and Madison avenue. Inquire Fred Endress or janitor. 5 29 tf

MOVING PICTURE OR STEREOPTICON SHEET FOR RENT; big enough for the largest hall. Apply Daily Press office.

EMPLOYMENT AGENCIES.

MURRAY'S Employment Registry office, reliable help only; all nationalities, faithful service commands good situations and our fees are very reasonable; courteous treatment to all. 326 West Front street, near Grove; Phone 666. 11 26 tf

EMPLOYMENT Agency, C. Northen, 218 East Front street; 'Phone 630-J. 12 29 1mo

EMPLOYMENT Agency, Mrs. Keller, 22 Somerset place, the oldest and most reliable (all nationalities). 'Phone 1724. 7 1 tf

FOR SALE OR TO LET.

FOR SALE OR TO LET—Two new seven room houses; all improvements; garage, sleeping porch; decorated to suit tenant or buyer. 839 Osborne avenue, Netherwood, telephone 894-M. 12 24 1mo

Of Interest to Women and the Home

The Housewife's Daily Economy Calendar

FRANCES MARSHALL

Make the Most of a Beefsteak.

Some persons insist that beefsteak is cheap, because it requires only a little heat to cook it and only a little time to prepare it. Moreover, it is appetizing, and so is relished and eaten eagerly. A heavy stew, on the other hand—say these exponents of cheap beefsteak—costs little to begin with, if it is made from a cheap cut of meat. But it costs much in the heat required for long cooking and much in the housewife's time and energy in preparing and cooking it. If it is properly cooked, it is, of course, appetizing. But it is easier to spoil a stew than a beefsteak in the cooking and so make it unsavory and so unappetizing that little of it is eaten.

Whether we agree with the person who argues that beefsteak is cheap or the one argues that it is expensive we must all agree with the one who argues that there are expensive ways of using beefsteaks, and cheaper ways.

To begin with, the steak must be cooked to a turn. It should, to be at its best, be broiled. The degree of cooking must depend on the taste of the persons who are to eat it, but it should never be dried up in an effort to make it well done. If a well done steak is desired, it should be broiled over a fire hottest at the beginning of the cooking and it should be frequently turned.

A Big Steak.

There is much so-called waste to steak—fat and gristle and bone. But all of this waste can be made useful. Hence a big steak is an economy, for the left-overs will be enough to be worth working over.

The left-over bits of the tender steak can be put through a meat chopper, and, if the steak is cooked rare, formed into little balls and browned quickly in bacon fat or butter and served for lunch. If the steak is not rare the chopped bits can be mixed with an equal quantity of rice, a little white sauce and plenty of seasoning and then formed into small croquettes, dipped in egg and crumbs, and browned.

The bone and gristle should go into the soup pot. If there are other scraps of meat and bones they can all be combined. If there are no other the steak bone and gristle can be put in a pot with a sliced onion, two diced carrots, two stalks of celery sliced, half a can of tomatoes, half a cupful of rice and three pints of water. This should be simmered until all the flavor is extracted from the bone and the vegetables—about an hour and a half—and then strained for soup.

The tough ends of the steak can be trimmed and cut into dice and stewed tender with a little canned tomato or diced green peppers and water. The stew should be slightly thickened when the meat is very tender.

(Copyright, 1914, McClure Newspaper Syndicate.)

Practical Fashion Hints

By Alice Gibson

8004

No. 8004 is a house dress which may be made with a high or square neck or a round collar. The sleeve is set-in, may be either full length with a band cuff or elbow length with a turned back cuff.

It is a design which is neat and attractive and well suited to the wash materials. Make it of a blue madras or percale, and let the trimming bands be of a contrasting color; the result will be highly satisfactory.

In finishing the seams of a house dress or a wash waist they may be pinked, French felled, or bound with a bias strip of the material. I have found the last to be most satisfactory with a garment that requires much laundering. Buttons should be selected also with an eye to the laundry; if a cheap pearl is used they are apt to break; a small smooth bone button is better.

This house dress requires for size 36 4⅞ yards of 36 inch material.

The pattern is cut in 7 sizes; 34 to 46.

This Is a Perfect Pattern.

Be sure to state right size measuring over the fullest part of the bust for dimensions.

It may be obtained by filling out the coupon and enclosing 15 cents in stamps or coin to the Pattern Department of this paper.

COUPON

Name .....

Street and No. .....

City and State .....

Pattern No. .....

Sizes .....

A. E. Force & Co., "The White Store," carry all patterns in stock and the Daily Press recommends that its readers procure them there. They will be furnished by this paper when the orders come direct to us, through A. E. Force & Co.

Curtains and Color.

Silk of a color that harmonizes with the room and is of a light quality makes a charming finish as side drapery on the windows, but is not essential unless the room is very plain and hard looking, and the silk should not be extended over the window to exclude the light. The old style of having the drapery meet across the window at the top and held back halfway down by loops is out of date.

There are excellent designs also in a thin, silky madras that looks well on the windows, and many other cotton draperies that are suitable and will not keep out too much light cost a great deal less than real silk. Bought by the yard these are far less expensive than when bought made up in curtain form, and as the modern and very sensible fad is to have the curtains reach only to the sill of the window you do not have to buy very many yards.

Perfumes For Clothes Press.

Everybody is familiar with the custom of putting lavender bags in linen closets and clothes presses. At this time of year lavender bags are being made in great numbers. There are, however, other delicate perfumes for the same purpose that are not very generally employed. Two of them notably are rosemary and sandalwood. When the actual substances cannot be conveniently obtained a few drops of their essential oils on raw cotton will produce the same effect.

CHANGE IN FLORIDA BISHOPS.

Orlando, Fla., Jan. 13.—Lay and clerical leaders of the Episcopal church in the diocese of Florida gathered here today for their annual convocation. The session will last three days and will be of more than ordinary interest inasmuch as the occasion will mark the formal retirement of Bishop William C. Gray, who has been at the head of the diocese for more than twenty years. Bishop Gray is succeeded by Bishop Cameron Mann, who at his own request has been transferred to this diocese from North Dakota.

—Advertise in the Daily Press.

Recipe Notes

Some Recipes From a Recently Issued Cookbook.

The latest addition to culinary literature contains a recipe for brown bread, contributed by the former Mrs. Cleveland: "Take one bowlful of Indian meal, one bowlful of rye flour and one bowlful of sour milk, one large cupful of molasses, one teaspoonful of salt. Steam for two and a half hours and bake from twenty minutes to half an hour, depending upon the heat of the oven.

Mrs. William Jennings Bryan gives a recipe for strawberry conserve that sounds very good. Four boxes of strawberries and one pineapple are required. Crush the berries a little. Put pineapple through a meat grinder, using coarsest wheel. Place pineapple over slow fire until juice comes out; add berries. If there does not seem to be juice enough to keep fruit from burning add a little water. When the fruit is tender add sugar to taste. Boil down to the thickness desired. Stir constantly.

Mrs. Albert Sidney Burleson, wife of the postmaster general, is a native of Texas, and she has given a recipe for genuine Texas corn bread. She says:

"The best corn bread in the world is made of simple cornmeal, scalded with a little boiling water and thinned with cold water; salt and melted lard, two tablespoonfuls to a cupful of meal. Bake in a shallow pan inside the oven or on a griddle on top of the stove. We never eat corn bread made in any other way."

Very quaint are the recipes furnished by Mrs. Champ Clark, wife of the speaker of the house of representatives, for some of them date back to revolutionary days. Here is one: "To dress beef sufficient for two gentlemen, with a fire made of two newspapers.

"Let the beef be cut in slices and put on a pewter platter. Pour on water sufficient to cover the slices, salt and pepper to taste and cover with another platter, inverted. Place the dish upon a stool, bottom upward, the legs of such a length as to raise the platter several inches from the board. Cut the newspapers into strips, light with a candle and apply them gradually, so as to keep a low fire under the whole dish. When the paper is all done the steak will be done. Butter may be applied so as to make it grateful."

Mrs. Clark is also the happy possessor of Martha Washington's recipe for pear preserves:

"Ye pears should be very freshe. Washe and put yhem into boiling lye for a minute. Remove and place yhem in cold water. Next put ye fruit into a prepared sirupe of sugar and water. Use half a pound of sugar for everie pound of ye fruit; water to dissolve. Now cook for a quarter of an hour. Remove and put on plates to cool. Boyle sugar down to one-half its original quantetie. Put ye sirupe and pears into jars and add brandy. Seal while hotte."

Mrs. Josephus Daniels, wife of the secretary of the navy, is a native of North Carolina, and she gives the recipe for the famous North Carolina white fruit cake. It is as follows:

Cream together one pound of butter and one pound of sugar. Add the beaten yolks of ten eggs, two grated cocoanuts, two pounds of citron, sliced thin and cut in little pieces; one pound of almonds, blanched and broken in small pieces. Dredge fruit with flour. Flavor with mace and nutmeg and a wineglassful of brandy. Fold in the well beaten whites of the eggs. Mix as for pound cake.

Scalloped Oysters.

Drain the liquid from a quart of stewing oysters and set it aside. In the bottom of a buttered bakedish strew a layer of crushed cracker crumbs; season with paprika and salt; dot with butter and wet with oyster liquor and milk in equal quantities. Next put a layer of oysters, seasoned in like manner, then more crumbs, proceeding thus until the dish is full or you have used up all the materials. The top layer should be crumbs with a double allowance of butter. Pour in the rest of the liquor, cover closely and bake. At the end of half an hour or when the surface begins to bubble remove the cover and brown lightly.

Date Suet Pudding.

Stone and cut into small pieces one pound of dates. Chop six ounces of fresh beef suet and mix with it three-quarters of a pound of fine bread-crumbs. Sprinkle a small cupful of sugar over the dates and then add them to the suet and crumbs. To one well beaten egg add one-half cupful of sweet milk and stir into it a half cupful of flour that has been sifted with one teaspoonful of baking powder. Mix all well together, flavor with a wineglassful of sherry, turn into a well greased mold and steam for three hours. Serve with a hot eggnog sauce.

Indian Cutlets.

Mix with quarter of a pint of milk a teaspoonful of coriander seed, the same of powdered ginger and a small onion, finely chopped. Take two pounds of tender veal, cut into neat cutlet shaped pieces and soak in the above mixture one hour. Then roll and fry a light brown. Sprinkle a little salt over each and squeeze a little lemon juice over them the moment of serving.

—Some store may be placing on "special sale" just now the article you have not felt like paying "regular" prices for.

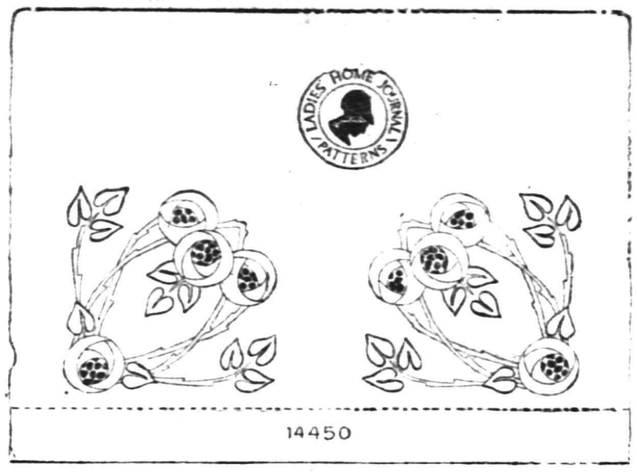

Conventional Rose Design for Darning-stitch and Solid Work.

Darning-stitch is extremely simple and very effective when done with heavy rope silk or mercerized cotton. Care should be taken, however, to have all lines running parallel and in the same direction. This stitch introduces a note of color, but it does not make the design stand out as boldly as one which is developed in solid work and one will not tire of it as quickly.

These rose corners may be embroidered in shades of pink or rose for the flowers, with yellow for the centers, green for the leaves and brown for the stems. Solid work and darning may be used for developing this pattern which may bt accented with outline-stitch or very fine gold cord, couched on with gold colored sewing silk. If preferred, it may be developed entirely in shades of one color, blue, gold, brown or rose.

Four corners, each nine inches, are contained in pattern number 14450, suitable for use on table runners, sofa pillows, bureau scarfs, screens, table covers and bags.

This pattern will be supplied to readers of the Daily Press for 15 cents.

Some Cookery Suggestions

PUMPKIN GOOD THINGS.

MANY good things beside pies may be made with pumpkins. This useful winter food may be served as a dessert or as a vegetable.

Pumpkin Patties—Pare and cut into cubes enough pumpkin to make two quarts. Place in a steamer with a little water, season with a teaspoonful of salt and mixed spices and cook until tender. Then pass through a ricer, adding the whites of three eggs well beaten, a half cupful of whipped cream, two tablespoonfuls of sugar and a cupful of chopped raisins. Mix these until they form a cream and then put into patty cases. Place in the oven to heat and add the top of pastry. Serve with a dab of whipped cream on top of each.

A Novel Cake.

Pumpkin Shortcake.—Pumpkin short cake should be made with graham flour. To each cupful of stewed, drained and mashed pumpkin add one cupful each of oatmeal porridge and water, stir into this three cupfuls of graham flour, mix well and spread about an inch thick on baking tins.

Fried Pumpkin Mush.—Scald a pint of cornmeal, add a teaspoonful of salt and a teacupful of pumpkin, while hot. Pour into a shallow pan and cool. Cut into strips and fry a rich brown.

Pumpkin Souffle.—Take one cupful of milk, heat it and thicken with one tablespoonful of flour, rubbed with one-fourth cupful of butter. Take from the stove and add one cupful cooked and sifted pumpkin, two eggs, one-half cupful sugar, pinch of salt, one-half level teaspoonful each of cinnamon and ginger. Turn into buttered individual dishes and bake.

With Lemon Sauce.

Pumpkin Fritters.—For the batter take two cupfuls of flour, two eggs, two tablespoonfuls of sugar, a teaspoonful of salt, a cupful of milk and a teaspoonful of baking powder. Mix well and stir in a teacupful of stewed pumpkin, which has been passed through a sieve. Fry in hot butter, sprinkle with powdered sugar and serve with lemon sauce.

Anna Thompson

Daddy's Bedtime Story—

The Unwelcome Call of the Friendly Lion.

"It's rude of them," the lion growled.

DADDY laughed when Jack and Evelyn said that they wished that animals were all friendly like Shep and Tabby.

"My dear children, no doubt the poor animals wish that human folks would be friendly instead of getting after them with guns and traps or trying to shut them up in cages," remarked daddy.

"So I'll just tell you the story of the friendly lion. He lived once upon a time in a great big jungle, and he was the biggest and finest lion for miles.

"Mr. Big Lion had never been close to the men folk, as the jungle folks called human beings. His jungle was on the edge of a big sandy desert, and sometimes when wandering about Mr. Big Lion had seen a company of men on camels hurrying over the sands. Mr. Big Lion thought this haste was scarcely civil to him. He spoke about it to the monkey in the palm tree. The monkey said it was very rude, and he supposed that the men folk did not know any better.

"'Well, I know better,' said Mr. Big Lion. 'I will go and pay a visit to the men folk and tell them that we would like to be friendly with them. Then perhaps they may be more polite.'

"'Maybe,' replied the monkey, 'but between you and me I wouldn't try it.'

"But Mr. Big Lion said that it was his duty. He had no doubt they would be glad to see him. So he went off across the desert to visit the men folk.

"By and by he came to one of their towns. It was morning, and people were just getting up. When they saw a big lion strolling along the streets the people dived into their houses and shut the doors tight.

"Presently he reached the king's palace, and the gate was slammed shut in his face. Then high up in a tower some men began shooting at him.

"'Stop, stop,' roared Mr. Big Lion; 'I've come to call on your king!' And the king, who heard him roaring, crawled under the throne and wrapped his purple velvet and ermine robe around his head to shut out the noise.

"Well, the men went on shooting, and some of them could shoot quite well. One shot carried off a whisker and another a bit of Mr. Big Lion's handsome mane, of which he was very proud.

"'It's very stupid and rude of them!' the lion growled. 'But I don't care. I've done my best to be friendly. I'm going off home again.' And to show he bore them no ill will Mr. Big Lion carried off one of their biggest and fattest sheep which was grazing just outside the gate, and it made a very good luncheon, indeed.

"But he never tried to be friendly with the men folk again, and perhaps the men folk were just as well satisfied that he didn't."

FALSE ECONOMY.

When a woman spends ten cents car fare to save five cents on the price of an article that is false economy.

And when an insurer buys a policy on account of a low price alone, without reference to the company or its methods, that is also false economy.

For an illustration of real economy, see us.

FREDERICK A. MARTIN CO.

(Successor to Elston M. French Insurance Agency)

Insurance Mortgages Real Estate

171 NORTH AVENUE Telephone 2304

The Oldest Insurance Agency in This City. 8 23 twtf

THE CIRCUS IS HERE!

GET YOUR TICKETS

Eight hundred Plainfield girls took advantage of the offer made a few months ago by the Plainfield Daily Press through which they secured the "Mother's darling and Nurse Marie" paper dolls. The Press was complimented on all sides for furnishing that delightful family, and because of the great interest, the publishers have been seeking some other equally attractive cut-out for the young people. We have found it in

DING-A-LING CIRCUS

the most original and attractive article of the kind that has ever been put on the market.

DING-A-LING CIRCUS comes on a big sheet of linen, and contains ALL OF THE WELL KNOWN ANIMALS found in the menagerie of the big circus, ready to cut out and paste so that they will practically be indestructible. Then there is a CIRCUS CAGE, drawn by two horses, TWO CLOWNS, and last but not least, TWO DOLLS, a boy and a girl, which can be cut out, sewed together, and then stuffed, so that they will stand up and view the animals which will make a

PARADE THIRTY FEET LONG

if they are spaced a foot apart. There are admission tickets, a big banner with the name of the circus, and natural history lectures telling all about everyone of the animals in the circus.

HOW TO GET THE CIRCUS

Cut out the admission ticket which will be found in today's Plainfield Daily Press, and bring it with only 48 cents, the actual cost of handling and distribution, to the Daily Press office, and get the two dolls, the parade wagon, all the animals, printed in life-like colors on everlasting cloth, all the admission tickets, lectures, and other things which go to make this the most remarkable offer ever made to the young folks by a Plainfield newspaper.

DING-A-LING CIRCUS
SEASON TICKET
ADMIT ONE
TO MAIN TENT AND ALL SIDE SHOWS
DON'T BE LATE!
RINGSIDE BOX SEAT

Present Above Ticket and 48c (By Mail 5c Extra)

AT THE OFFICE OF

The Plainfield Daily Press

And own the DING-A-LING Circus

17 Fascinating Lectures on Natural History

Lions, Tigers, Elephants, Zebras, Bears, Monkies, Gorillas, Moose, Alligators, Leopards, Rhinoceros, Wolf, Kangaroo, Buffalo, Camel, Hyena, etc.

2 Funny Clowns and Little Bill and Betsy.

Attend the Remarkable

FUR SALE

of

Charles Kurtzman

Furs of Quality

178 E. Front St.

DR. PITTIS OFFICE BUILDING

COAL DEALERS.

TenEyck & Harris

Dealers in

LEHIGH VALLEY COAL.

See Rowley's Drug Store, 212 W. Front St. Tel. 2051-J-2.

Kindling and Grate Wood.

Prompt deliveries. Orders received at

89 SOMERSET STREET.

JOHN MOBUS.

P. O. Box 320. Telephone 10-F-40

TenEyck & Kelley

COAL

141 South Ave. Tel. 115

W. MEYERS & SONS

COAL

COKE AND WOOD

Office tel. 1152-w. 122 Watchung Av.

Yard tel. 1911-w

4th and Washington Sts.

HOTELS.

HOTEL WALDORF

HENRY WINDHAM, Prop.

EAST FRONT STREET.

Gottfried Krueger's Extra Beer on draught. Imported Wines, Liquors and Cigars. Hotel accommodations and private Dining Room.

HOTEL SOMERSET

Newly Painted and Papered throughout. Table Board and rooms by Day or Week.

Piel Bros. and Kruger's Beer on draught.

W. G. FEASTER, Proprietor.

97 Somerset Street. Tel. 991.

WEINMAN'S CAFE

GENERAL NEWS TICKER.

Stock quotations

Up to the Minute.

'PHONE 1527.

PAINTERS AND DECORATORS.

JUST RECEIVED 8,000 ROLLS OF THIS YEAR'S

WALL PAPER

At special prices, selling at 8 and 10 cents per roll. This is an opportunity to secure up-to-date wallpaper at a big saving.

Woolston & Buckle

Painters and Decorators,

145 NORTH AVENUE.

Now is the Time

to paint your house—in the cool of the year, when the paint dries slowly, and consequently lasts longest. No hot sun to cause blisters. And the house painted now is preserved against the ravages of winter storms.

Distributor of John W. Masury & Son's pure colors, ready mixed paint, varnishes, glass, etc.

JAMES C. HANSEN

Tel. 346.

NEW JERSEY CENTRAL

TRAINS LEAVE PLAINFIELD.

For New York—2.10, 3.41, 5.08, 5.40, 5.52, 6.27, 6.55, 7.22, 7.26, 7.41, 7.44, 7.55, 7.58, 8.12, 8.30, 8.36, 8.42, 8.59, 9.29, 9.55, 10.26, 11.27, 11.52 a. m., 12.34, 12.58, 1.44, 2.25, 2.39, 2.55, 3.12, 3.48, 4.13, 4.36, 5.39, 6.25, 6.47, 7.41, 8.27, 9.20, 10.36 p. m. Sunday—7.23, 8.52, 9.34, 10.37 a. m., 12.39, 12.58, 1.28, 2.09, 2.55, 3.17, 4.29, 5.34, 6.34, 7.14, 8.13, 9.35, 9.27, 10.36 p. m.

For Easton, Bethlehem, Allentown and Mauch Chunk—5.08, *8.06, 9.44, 11.27 a. m., 2.09, 5.24, (5.44 Allentown and Mauch Chunk), (6.59 to Easton) p. m. Sunday—5.19, 10.32 a. m., 1.58, (5.44 Allentown and Mauch Chunk), 7.05 p. m.

For Wilkesbarre and Scranton—5.19, 9.44 a. m., 5.44 p. m. Sunday—5.19, 10.32 a. m., 5.44 p. m.

For Red Bank, Long Branch and Asbury Park, etc.—3.41, 8.12, 11.27 a. m., (2.34, (12.58 Red Bank only), (3.12 Red Bank only), 4.36, 6.26, 8.27, 11.45 p. m. Sundays—3.41, 8.52 a. m., (2.09 Red Bank only), 3.17, 8.35 p. m.

For Atlantic City—3.41, 9.29 a. m., (12.34 Saturdays only), 2.12. Sundays—9.40 a. m., 1.28 p. m.

For Philadelphia—6.37, 7.29, 8.45, 10.43, 11.53 a. m., 12.42, 1.50, 2.45, 5.13, 6.44, 8.47, 9.46, 10.48 p. m., 1.20 a. m. Sunday—8.45, 9.39, 9.57, 10.39, 10.43, 11.41 a. m., 12.42, 1.44, 2.45, 3.42, 4.39, 4.56, 5.39, 6.39, 8.44, 8.47, 9.46, 10.55, 11.54 p. m., 1.20 a. m.

For Baltimore and Washington, Daily—8.45, 10.43 a. m., 12.42, 2.45, 6.44 p. m.

*Except Mauch Chunk. 12 21 13

TRUSSES

NEW FITTING ROOM

Elastic Hosiery, Supporters, Braces, KNEE CAPS, ANKLETS, Etc.

William M. Walsh

North and Watchung Avenues.

Plainfield, N. J. 'Phone 1964.

OPP. DEPOT.

HODGE'S PHARMACY

Y. M. C. A. BUILDING.

BELLE MEAD SWEETS

Telephone 68.

DOES "DACHS" TAKE AFTER HIS MOTHER? YAH-YAH, HE DOES

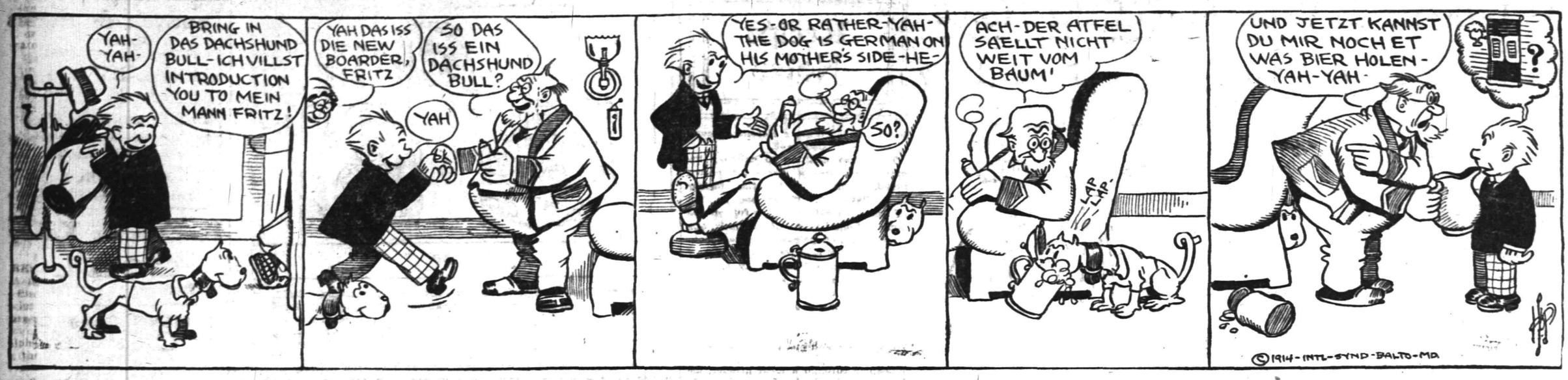

IN THE SPORTING SPOTLIGHT

"MAC" SAYS

A GREAT COMBINATION.

Playing together as a unit for three successive years the Hope Chapel basketball team has at last come into its own and in winning the city championship has pulled down every conceivable honor that goes with it. Outplaying the rival aspirant in every department of the game and showing a speedier all around article of the popular court game the Chapelites left little or no room for doubt in the mind of the spectators as to their real ability and their wanderful mastery of the sport.

BEHIND THE SCENES.

Although he was not one of the players and was one of the inconspicuous features in the great triumph, much of the credit for the wonderful showing of the Hope quintet reflects on Jack Martin, the team's coach. To him must be handed the praise for the rounding out of the stellar combination and what he has done "behind the scenes" during weeks of careful polishing up has gone practically unnoticed in sporting chronicles.

INJURIES DID NOT DETRACT.

Despite the fact that the Y. M. C. A. team had the misfortune to have one in the lineup who was a detriment rather than a factor in the scoring work, there is little doubt but that Hope chapel would have won the game even had the Association team been intact. Hope was the conceded victor and there was nothing left but the shouting after the first few minutes of play.

THIRD GAME NEXT.

Seldom do two basketball rivals exhibit the genuine sportsmanship that the Hope Chapel and Y. M. C. A. teams have shown during their two years of battling for city title honors. Last year the Y. M. C. A. won two out of three games, this year the Chapelites took two straight and with the double series standing 3 to 2 in favor of Hope Chapel the two combatants will come together once more on the Y. M. C. A. court this season.

WRESTLING BREAKS THROUGH.

A new sport has been crowded in to Plainfield High School athletic circles and for the first time in many years a match was held in the school gym yesterday afternoon. Coach Ralph Patch is contemplating teaching the mat game to P. H. S. pupils on a systematic basis and his new idea has already met with a ready and general response.

RED BALL GOES UP.

Those who delight in gliding over an icy surface will be able to get their fill of the sport during the next few days if present weather conditions may be taken as a criterion. All of the ponds in this vicinity present a glassy surface and the winter sport has now soared to its zenith.

READY FOR WINTER.

Manager "Doc" Doyle, of the Holy Cross football team, has just placed his order for twenty "rough-neck" sweaters which will be presented to the members of the Holy Cross team within the next week. The sweaters are of the sporty variety and will probably make a big hit with the warriors and their friends.

GIVE HIM A CHANCE.

What's the matter with placing Connie Leick's name at the head of the Elks' League individual bowling averages when he sets up a double century average in one series? Looks as though someone was trying to hold him in check.

It's about time that Interscholastic Basketball League came to life again, isn't it?

—Advertise in the Daily Press. It pays.

Queries, Comment and Answers

Sporting Editor:

Query—When it is 12 o'clock noon in Plainfield, what time is it in Stockholm, Sweden?—C. B. S.

Answer—When it is 12 o'clock noon in Plainfield it is 6:12 p. m. in Stockholm, Sweden.

Sporting Editor:

Query—What was the largest purse Bob Fitzsimmons ever fought for?—J. G.

Answer—The largest purse Fitzsimmons ever fought for was on March 8, 1893, in New Orleans, when he defeated Jim Hall in four rounds. The purse was $40,000, but Bob received only a part of the money.

Sporting Editor:

Query—What is the eleventh wedding anniversary?—L. P. T.

Answer—Steel.

Sporting Editor:

Query—What are the boundaries of the second election district in North Plainfield?—N. D. T.

Answer—Somerset street and Lincoln place, to Grove street, to Mercer avenue, to Rockview avenue, to Greenbrook road, to Somerset street.

Sporting Editor:

Query—What are the rates for postage on first class mail matter?—G. A.

Answer—Letters and all other reading matter, sealed or unsealed, and all other matter sealed or fastened in any manner not easily examined, 2 cents for each ounce or fraction thereof.

Sporting Editor:

Query—What is the largest number of games credited to a big league player during one season of play?—B. C. S.

Answer—S. L. Thompson, of Detroit, played 184 games during the season of 1887.

Sporting Editor:

Query—What is the birthstone for one born in October?—L. J.

Answer—An opal, which is a symbol of hope.

MANY COMPETED FOR HONORS IN COLOR LEAGUE CONTEST

Competing against a big field of contestants in the Color League running high jump held for members of the Y. M. C. A. Employed Boys' Class in the Association gymnasium, last night, Harry Kirch won first place in the running high jump with a leap of four feet, five inches. Bohl and Beekman tied for second, two inches in the rear, and Jackson was third.

The summary:

	Ft.	In.
Kirch, Orange	4	5
N. Bohl, Red	4	3
Beekman, Red	4	3
Jackson	4	
Day, Orange	3	10
Van Winkle	3	8
Brocco, Red	3	8
Coffey, Red	3	8
C. Velard, Orange	3	8
Dawe, Red	3	8
L. Bohl, Green	3	8
Hummel	3	6
Bach, White	3	6
Coon, Red	3	6
M. Velard, Green	3	6
H. Brocco, White	3	6
Hafner, White	3	4
Debele, White	3	4
Wirth, Red	3	2

Y. M. C. A. BASKETBALL TEAM WILL GO TO MORRISTOWN

The feature trip of the season for the Plainfield Y. M. C. A. basketball team will be held next Friday night, when the quintet and its friends from this city will be the special guests of the Morristown Y. M. C. A. officials at the opening of the new Morristown association's gymnasium. The trip to that place will be made by auto bus and it is planned to take twenty persons along at that time.

The new gymnasium at Morristown is one of the finest in this section and the locals will be put to a severe test when they lineup against the speedy basket tossers of that place. Morristown last Saturday night hung up a verdict at the expense of the Summit Association five, which plays the locals here during the next two weeks.

NOT AFRAID OF TIGERS.

Coach Fisher, of the Columbia basketball team, took his charges into secret drill for an hour yesterday afternoon in preparation for the second league contest tomorrow night with the Tigers at Princeton and then gave them another hour's workout on the floor. With Cornell stored away the Blue and White five will bend every effort in order to pack away the Tigers.

MILLER WINS BROAD JUMP EASILY IN INDIAN LEAGUE

Miller, of the Wawayanda team, won first honors in the Indian League broad jump held yesterday afternoon in the Y. M. C. A. gym in connection with the league's weekly athletic program, covering a distance of twelve feet, eleven inches in the winning leap. Miller won by a comfortable margin over Little, who was second and Edward Smith who was third.

The summary:

	Ft.	In.
Miller, Wawayanda	12	11
Little, Omaha	11	11
E. Smith, Sioux	11	10
Henry, Iroquois	11	8
Doane, Omaha	11	6
A. Smith, Sioux	11	4
Gates, Omaha	11	3
Fullerton, Omaha	11	3
H. Naylor, Wawayanda	11	2
Angleman, Omaha	11	2
Naylor, Iroquois	10	10
Renny, Wawayanda	10	7
Tomlinson, Sioux	10	6
Feaster	10	5
Kornfield, Iroquois	10	4
Wilson, Omaha	9	11
Goss, Iroquois	9	6
Clauson Wawayanda	9	3
Whitford, Omaha	9	7
Willett, Sioux	7	1

CALENDAR OF SPORTS

TUESDAY.

Annual meeting of the Grand Circuit stewards, at Grand Rapids, Mich.

WEDNESDAY.

International wrestling tournament at Madison Square Garden, New York.

George Chip vs. Roy Kenny, 10 rounds, at Newcastle, Pa.

THURSDAY.

Freddie Welsh vs. Jimmy Duffy, 8 rounds, at St. Louis.

FRIDAY.

Gilbert Gallant vs. "One Round" Hogan, 20 rounds, at Salt Lake City.

Jack White vs. Gus Waumer, 10 rounds, at Toledo, O.

Johnny Ritchie vs. "Kid" Gilbert, 8 rounds, at Toledo, O.

SATURDAY.

Annual meeting of Western Golf Association, at Chicago.

Opening of annual show of Detroit Automobile Dealers' Association.

Annual indoor track and field meet of Pastime A. C., New York city.

Sailor Petroskey vs. Jimmy Clabby, 20 rounds, at Vernon, Cal.

Otto Berg vs. Frank Mantell, 20 rounds, at Taft, Cal.

—Jacob Gernert, newsdealers, Somerville, sells the Daily Press or will deliver it to your home each day.

—J. Puyvis, Lincoln, supplies the Daily Press each night to regular and transient subscribers.

SECOND HALF RUSH SEWED UP THE GAME

Leal School Five Disposed of Somerville High School in Great Style.

Clamping down the lid on the Somerville High School forwards in the second half of their game on the Y. M. C. A. court yesterday afternoon, and at the same time flashing to the front with an abundant supply of field goals, the Leal School basketball five came through the argument with a comfortable margin of eight points and annexed a notable victory by the score of 24 to 16 at the expense of the Somerset county school-by quintet. Better passing, tighter guarding and better shooting won the encounter for the private school five and despite the fact that the score was separated but by a slim point at the end of the initial canto the final margin was decisive enough to convince the gathering of basketball followers present of the superiority of the home players over their rival forces.

During the first half the playing was nip and tuck, each team hanging up a string of field goals and when the session ended the score stood 13 to 12 in favor of Leal's. During the short intermission between halves the home players were given instructions to "stick," and during the entire second half they stuck like leeches, holding the visitors to a brace of field goals. During the second half the Leal boys managed to total up five more field goals and bagged one from the fifteen foot mark, bringing their total up to eleven for this half.

Krom was the leading scorer for the winners, getting ten points, while Moosebrugger was high man for the visitors with an even half dozen to his credit.

The score:

LEAL SCHOOL.

	G.	F.	P.
Dickerson, rf	2	1	5
Stewart, lf	3	0	6
Krom, c	5	0	10
Schneider, rg	1	1	3
Harrington, lg	0	0	0
	11	2	24

SOMERVILLE H. S.

	G.	F.	P.
Kershaw, rf	2	0	4
Moosebrugger, lf	3	0	6
Barnes, c	1	2	4
Robeson, rg	1	0	2
Norton, lg	0	0	0
	7	2	16

Score by periods:

Leal School	13	11—24
Somerville H. S.	12	4—16

Summary: Referee, Jack Martin; timer, Vandeventer; scorer, Schoonmaker.

GRAND CIRCUIT.

Grand Rapids, Mich., Jan. 13—The stewards and secretaries of the Grand Circuit got together here today for their tenth annual meeting. Before the meeting adjourns it is expected that the schedule will have been arranged and all other preliminaries perfected in connection with the coming season of harness meetings along the "big line." The general expectation is that the circuit will be opened in Michigan as usual and that Detroit is likely to be restored to her old place as the initial link. From Michigan the line of march is likely to be to Cleveland, Pittsburgh, Buffalo and down toward the East through Syracuse, Hartford, Readville, Salem perhaps, Providence and then West again.

RAHWAY VS. P. H. S.

According to Manager Cottrell's schedule, the Plainfield High School basketball team will lineup against the Rahway High School aggregation at the latter place tomorrow afternoon.

—Advertise in The Daily Press.

M'ALLISTER PUT TO SLEEP IN SEVENTH

Mike Gibbons Hung the "Indian Sign" on the Speedy Youngster.

Mike Gibbons, a heftier man than the speedy young McAllister, pounded his way to a knockout in the seventh round of the scheduled ten-round setto in Madison Square Garden, Manhattan, last night. For four rounds the Pacific coast lad worked around the ring like a shadow. He dashed in and out, poking light blows to various parts of his adversary's anatomy. The blows did little damage and Gibbons was never in danger. He did a little execution on his own account, but it was not until the close of the fourth round, when McAllister was plainly tiring, that Mike began to fight in earnest.

The last two settos were decidedly unpleasant ones for the unfortunate Bob. He took the gruelling punishment. His speed had left him and he could not hold off the fierce-fighting Gibbons. The latter landed almost at will and danced around so cleverly that McAllister could not even run into a clinch. When he did get close Gibbons used an uppercut with awful effect and Bob simply had to wilt. For a few moments in the seventh he reeled about, desperately trying to stay on his feet, but Mike was not to be denied and soon crashed a blow to the jaw that floored the clever youngster.

WRESTLER FORCED INTO RETIREMENT

Morris Mann Found Guy Snyder's Grips Too Strong in the P. H. S. Gym.

The wrestling match between Morris Mann of the class of '15 and Guy Snyder of the class of '14, was held in the Plainfield High School gymnasium yesterday afternoon, before a crowd of over 100 people who turned out to see the contest. The first two throws were held between the halves of the class basketball game.

The first throw was secured by Mann after a little more than five minutes of wrestling. An intermission of three minutes was held. When Mann returned to the mat he seemed dazed, and instead of trying to throw Snyder he held him and then lay on his stomach. Snyder rolled him over for a fall after two minutes on the mat.

After the second half of the basketball game it was announced that Mann was ill and unable to return to the mat, forfeiting the match to Snyder.

—The habit of thrift would, eventually, lead a housewife to become an ad-reader. But the habit of ad—Advertise in The Daily Press.

SENIORS BOWED TO LOWER CLASS FIVE

Three Points Separated Two Class Teams in League Game Yesterday.

The Plainfield High School interclass basketball schedule was opened yesterday afternoon, when the Sophomore class team defeated the Seniors class five by the score of 29 to 17.

The game was closed and exciting from the beginning, the first half ending with the score at 10 to 8 in favor of the class of 1916. In the second half the Seniors started with a rush, bringing the score up to 14 to 12 in their favor, but a basket by Wheelan tied the score and then a foul goal by the Sophomore captain put his team in the lead, which they held to the close of the contest.

The score:

SENIORS.

	G.	F.	P.
Blair, f (Capt.)	2	0	4
Goodrich, f	0	0	0
Gavett, c	1	0	2
Duy, g	0	0	0
Williams, g	2	0	4
Cottrell, f	1	1	3
Butler, g	1	0	2
	8	1	17

SOPHOMORES.

	G.	F.	P.
Coudray, f	1	1	3
Fitch, f	3	0	6
Parvin, c	0	0	0
Peacock, g	0	0	0
Wheelan, g	3	4	10
	7	*5	29

*Point awarded.

Score by periods:

1914	8	9—17
1916	10	19—29

Summary: Referee, Patch; umpire, Hirsch; scorer, Mann.

INTERCOLLEGIATE TWO-MILE MATCH RACE DECLARED OFF

James E. Sullivan, chairman of the Pastime Athletic Club Games Committee yesterday announced that after a conference with the president of the club, John J. McInerney, it was decided that owing to the fact that it was impossible for Columbia or Fordham to muster a two mile relay team to meet the Yale team, the proposed two mile special match relay race be called off. The games committee was anxious to stage this race as an added attraction to its long list of attractive and feature events which are to take place at the 71st Regiment Armory on Saturday evening next.

Among the entries received yesterday were the following prominent athletes: Hannes Kolehmainen, Billy Kramer, Abel Kiviat, Sid Leslie, "Mel" Sheppard, Ollie DeGruccy and Hugh Hirshon.

All the star flat floor bicycle riders are entered in the two-mile bicycle race, including Goodwin, Lake, VandenDries and Townsend.

—At Westfield, C. F. Wittke has the Daily Press on sale.

A TIRE THAT NEEDS NO RE-TIRING.

or frequent replenishment is the one to buy—the only kind you will find in this shop; i. e., the best we can find in many markets. For good tires and **bicycle sundries** and equipments generally no better place to buy than at **LEO ZEISEL'S**, standard store for bicycle outfitting.

LEO ZEISEL

Bicycles, Sundries, Musical Instruments and Sporting Goods. Temporary at 328 W. Front St.

Permanent Headquarters after April 1st, 222 W. Front St., Next Door to Proctor's.

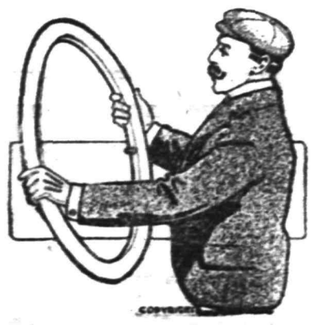

Y. M. C. A. WON BY ONE FIELD GOAL

Another New Lineup Sent in to Replace One Battered by Hope Chapel Five.

GAME CLOSELY WAGED

Lincoln Five Playing on Home Court Gave the Locals a Big Scare in Basketball Encounter at Kearny—Final Score 28 to 26.

Appearing on the Arlington court in Kearny last night, the local Y. M. C. A. basketball team with another new lineup, nosed out the home team by a score of 28 to 26 in a fast and interesting contest featured by the uphill fight of the home five during the final minutes of play. Cherishing a lead of 13 to 4 at the completion of the first half, the visitors took things easy in the final half and a spurt launched by the Lincoln five brought the home tossers to within striking distance of the Association quintet when time was called.

The home team at this time claimed that a twenty minute half had been agreed upon instead of a fifteen minute period as was played and after a short argument the Plainfielders gave way and agreed to play five minutes longer. During the overtime period the visitors scored a brace of field goals and this brought them within two points of the Plainfielders' tally card.

Dunning, taking Gavett's place at centre, was the mainstay of the local team in the field goal department, getting a quintet of scores during the contest, while Moulton scored four field and four foul goals. Hetfield broke into the counting with a trio of three point scores. The Lincoln five was a set of the speediest basketball players the locals have had to contend with this year and the Plainfielders were forced to overcome the additional handicap of playing on a cement floor. Ross and Roberts were the leading scorers for the home team.

The Y. M. C. A. quintet went to Kearny via auto bus and a number of the teams' friends accompanied the players on the trip, which was chaperoned by Mr. and Mrs. Moulton, parents of Harry Moulton, one of the Association players.

The score:

Y. M. C. A.

	G.	F.	P.
Moulton, f	4	4	12
Hetfield, f	2	2	6
Dunning, c	5	0	10
Glover, g	0	0	0
Farmer, g	0	0	0
	12	4	28

KEARNY.

	G.	F.	P.
Roberts, f	4	2	10
Higginbotham, f	2	0	4
Ross, c	4	0	8
Parker, g	0	0	0
Gigan, g	2	0	4
	12	2	26

Score by periods:

Y. M. C. A.	13	15—28
Lincoln five	4	22—26

Summary: Referee, Fairservice; timer, Moulton; scorer, Perse.

CAPABALANCA LOSES ONLY ONE.

Of six match games played by Jose R. Capablanca, the Cuban chess champion, who lives in Westfield, at the rooms of the St. Petersburg Chess Club, the young international player won all, with the exception of one which he lost to Sposko-Borowski, according to the latest report received from the Russian capital. The last two games of the series were his return matches with Alechine and Dus-Chotimirski. Both were defeated with a Ruy Lopez as opening in 42 and 47 moves, respectively.

—Advertise in the Daily Press.

DOUBLE BASKETBALL BILL FOR N. P. H. S. FOLLOWERS

Basketball suporters of the North Plainfield High School will be treated to a rare double bill tomorrow afternoon in Saengerbund Hall, both managers having booked a team to appear. VanMater has arranged a game with an old time rival, Nutley High School, and although the local boys won the last time they met, the Newarkers have been beating some fast teams this season.

The girls will meet the team from Perth Amboy in the second game and are out to equal the winning streak of the boys.

CATCHER ARCHER MISTAKES HIS AUTO FOR RABBIT.

Jim Archer of the Nationals is the "goat" in the champion hunting story of the season. The Cub catcher leads all competitors in the "Mistaken" league. His unerring aim and erring judgment put him and his fellow huntsmen in a fine fix. Jim was hunting recently in the vicinity of Boone, Ia. With some friends he motored into the country, and coming upon a likely looking spot, left the car to pick up a few rabbits. After prowling around in the brush for awhile Archer thought he saw a cottontail. He gave the object both barrels, then saw his mistake. For some unexplainable reason he had mistaken the auto for a rabbit. The shot pierced the radiator in a dozen places. Long after darkness fell Archer and his companions were busy whittling match size pieces of wood to plug up the sieve-like radiator, previous to making a start for home. Archer deserves a prize for a perfect imagination.

WRESTLING TOURNEY.

New York, Jan. 13.—The international wrestling tournament to be held in Madison Square Garden tomorrow night promises a splendid treat for the lovers of the mat game. Champion grapplers from many countries will compete in the program, which will include matches at both catch-as-catch-can and Graeco-Roman styles. The tournament will be a sweepstakes affair, each entrant posting $100. This money, with a substantial purse offered by the management, will go to the winner, after deducting consolation prizes for the second and third men. Some of the best of the American wrestlers will take part in the tournament, while the foreign contestants will include such well known men as Larich, of Russia; Aberg, of Finland; Hansom of Norway; Alvarez, of Spain, Fristensky, of Bohemia, and Mamutoff, the Cossack.

DATES FOR OLYMPIC GAMES.

Berlin, Jan. 13.—The German Olympic committee has announced the dates for the various events which are to be held here at the Olympic games in 1916. They follow: May 28 to June 4—Gymnastics, association football, hockey, fencing. July 1 to 10—Athletics, swimming, cycling, lawn tennis and the modern Pentathlon. August 12 to 21—Rowing, yachting, automobile races and aeronautics.

COLUMBIA WANTS FOOTBALL.

That the Columbia University Athletic Association would not be supported until football returned to the campus, or until the members were treated as such and not mere subscribers who could not elect their own managers, were some opinions expressed in an editorial in yesterday's issue of the Spectator, which stirred considerable comment on the campus.

IMPORTANT MEETING.

Coach Jack Martin, of the Hope Chapel basketball team has issued a call fo an important meting of the club which will be held in the chapel rooms tonight at 8 o'clock. He has requested that a full quota of members be on hand as business of importance will be transacted at that time.

LEAGUE MATCH POSTPONED.

The Elks' League match scheduled for Wednesday night between the Newark and New Brunswick teams on the Newark alleys has been indefinitely postponed. The match war postponed at the request of the New Brunswick pin knights.

SCHEDULED FOR TONIGHT.

Battling Levinsky vs. "Porky" Flynn, 10 rounds, at New York.

Joe Azevedo vs. "French" Vaise, 10 rounds, at Oakland, Cal.

Jim Flynn vs. Tim Logan, 15 rounds, at Thornton, R. I.

N. P. H. S. GIRLS' GAME.

The North Plainfield High School girls' basketball team will lineup against the Reading Academy five, of Flemington, here tomorrow afternoon in Saengerbund Hall.

IN SESSION IN WASHINGTON.

Washington, D. C., Jan. 13.—The International Joint Commission which has been intrusted with the task of settling various waterway and other problems of mutual concern to the United States and Canada assembled for a session here today. The particular matters scheduled to be considered at the session are the application of the Michigan Northern Power Company for authority to build a dam for power purposes at Sault Ste. Marie, and a similar application of the Greater Winnipeg water district to divert water from Shoal Lake, west of the Lake of the Woods, for the purpose of a water supply for the city of Winnipeg.

NEW YORK SHIVERS IN BITTER COLD WAVE

Hundreds Cared For at Municipal Lodging Houses.

New York, Jan. 13.—A driving northwest wind and temperature which may fall as low as 5 degrees above zero are the conditions which New York faced today.

Conditions were extremely trying. Only those whom business compelled were about the streets. Even these persons chauffeurs, teamsters and others in like occupations took advantage of every opportunity to seek refuge from the driving gale and the biting cold.

The wind rose in the early morning and gradually increased in force until it reached a velocity of seventy five miles an hour for five minutes. It reached an average rate of sixty miles an hour thereafter.

The cold was so intense that several of the fixed posts were abandoned by the police department. Policemen in less exposed situations had to be relieved every half hour.

The benches in the parks and in the open squares were vacant. Homeless men and women by hundreds sought aid of charitable organizations. At the Bowery mission 400 men had applied for shelter.

Most of the cold and homeless, of course, drifted to the municipal lodging house, near the foot of East Twenty-fifth street. All records were broken. More than 2,000 of the city's homeless, men, women and children, were cared for by Superintendent York and his assistants.

The coldest place in the United States was Duluth, where it was 43 degrees below zero, and the winds of Duluth were whirring this way. The national soothsayers predicted sunny skies with "continued cold" today and "fresh to high northwesterly winds." The prospect looked that way to a plain cloud reader.

FAKE "BOMB" FOR JUDGE.

Only a Dry Battery Cell, It Proves After Soaking.

Hoboken, N. J., Jan. 13.—Some person placed a dry battery cell, crudely disguised as a bomb, under the bench of Recorder McGovern of this city. It was found by Mrs. Miller, a scrubwoman, who turned it over to Janitor Prendergast, and he gave it to the recorder.

"Better take this downstairs to police headquarters," said the recorder, after gingerly handling the package. It was put in a pail of water in Captain Nelson's office for a few minutes, and then the brown paper and picture wire with which it was bound were unwrapped and the innocent nature of the package disclosed.

NEW RULES FOR FRESHMEN.

Princeton, Jan. 13.—A new plan for more careful supervision of members of the freshman classes at Princeton University has been adopted by the faculty and will go into operation with the beginning of the second term in the middle of February. The new rule prescribes general uniform tests in all subjects at set times. The combined marks of the tests and the daily recitations of each student are handed in at the registrar's office and any deficiencies are immediately investigated by a summons to appear before a committee. Any student deficient in eight or more hours of his work will be put on probation, and will be debarred from extra curriculum participation, and if a student persists in neglecting his work he will be forced to withdraw from the university.

General Markets.

New York, Jan 13.

BUTTER—Lower and unsettled; receipts, 6,203 packages; creamery, extras, lb., 33a33½c; firsts, 28a32c.; seconds, 24a27½c.; held, extras, 31a32½c.; firsts, 28a30½c.; state dairy, tubs, finest, 31a32c.; good to prime, 26a30c.; common to fair, 20a25c.; process, extras, 24½a25c.; firsts, 23a24c.; seconds, 20a22c.; imitation creamery, firsts, 22½a23½c.; factory, held, 20a22c.; current make, firsts, 21a21½c.; seconds, 20c.; packing stock, held, 19½c.; current make, No. 2, 19½a20c.; No. 3, 17a19c.

CHEESE—Firm; receipts, 559 boxes; state, whole milk, specials, white, held, lb., 17½c.; fresh, 17c.; colored, held, 17½c.; fresh, 17c.; average, fancy, white, held, 17a17¼c.; fresh, 16¾c.; colored, held, 17a17¼c.; fresh, 16¾c.; skims, specials, held, 13a14c.; good to choice, held, 11a12½c.

EGGS—Firmer; receipts, 7,679 cases; fresh gathered extras, doz., 36c.; extra firsts, 34½a35c.; firsts, 33a34c.; seconds, 31a32½c.; refrigerator firsts, 30½a31c.; seconds, 29½a30c.; state, Pennsylvania and nearby hennery whites, 40a42c.; gathered whites, 40a41c.; hennery browns, 36c.; gathered browns and mixed colors, 34a35c.

NEW HAY AND STRAW—Firm; timothy, per ton, $18a21.50; shipping, $16a17; clover, $15a18; clover mixed, $15a20; long rye straw, $16a17; oat, $13a14; small bales, 50c.a$1 per ton less than large.

Live Stock Market.

Pittsburgh, Jan 13.

CATTLE—Supply, 125 loads; market steady on all good grades; other grades 10 cents; choice, $8.60a8.85; prime, $8.40a8.60; good, $8.15a8.35; tidy butchers, $7.75a8.25; fair, $7.25a7.75; common, $6.50a7; heifers $5.50a8; common to good fat bulls, $4.50a7.50; common to good fat cows, $2.50a7; fresh cows and springers, $30a90.

SHEEP AND LAMBS—Receipts, 40 double decks; market slow on sheep, lower on lambs; prime wethers, $5.65a5.90; good mixed, $5.25a5.60; fair mixed, $4.50a5; culls and common, $2a3; lambs, $5a8; veal calves, $12a12.50; heavy and thin calves, $7a8.

HOGS—Receipts, 100 double-decks; market steady; prime heavy, $8.40; heavy mixed, $8.40a8.45; medium heavy Yorkers, light Yorkers and pigs, $8.50; roughs, $7.25a7.50; stags, $6.50a7.

—Something unusual for the table is always a welcome treat to the home folks. The ad-reading women does not find the problem hard.

—Advertise in The Daily Press.

VILLA PREPARES MOVE ON CAPITAL

Re-enforces His Army With Abandoned Federal Arms.

U. S. HAS MANY PRISONERS

Rebel Leader Denies Executing Any Federal Prisoners—Generals Orozco and Salazar Make Their Escape—"On to Mexico City!" the Slogan.

Presidio, Tex., Jan. 13.—Many federal officers from Ojinaga who came to this side of the river when the town was surrendered did not surrender to the United States troops, but are making an effort to escape.

Reports from Marfa say that the depot there is lined with Mexicans, many of whom are recognized as former federal officers in Ojinaga. Telegrams have been sent to El Paso and San Antonio to secret service agents of the United States to watch the trains and arrest all Mexicans suspected of being deserters from Ojinaga.

The capture of Ojinaga and the dispersal of the federal forces which defended it having given him undisputed command of northern Mexico, General Villa, the successful commander of the Constitutionalist forces, has prepared to march on Torreon and from there to Mexico City. Part of Villa's force was sent forward. A garrison will be left in Ojinaga.

"We are on our way to Mexico City," said General Villa. "We have 7,000 men here, and it will require a week to get the last of them out and on the way to where trains await them. Before going, however, we will make sure that there are no lurking bands of federals who might attempt to retake Ojinaga and use it as a basis from which to harass our lines of communication with the border. We will proceed to Torreon, which we believe will now be evacuated by the federals without a fight.

"At Torreon we will be joined by from 5,000 to 7,000 fresh troops from Durango and the Laguna district and then will begin a campaign against Monterey, Saltillo and San Luis Potosi, with Mexico City our ultimate object. By recruiting as we go we firmly believe we will have an army of 25,000 to 30,000 with which to attack when we reach the national capital, if it has not been evacuated by the time we get there."

Orozco and Salazar Escape.

It is believed here that Generals Orozco, Salazar, Rojas and Caraveo who escaped with 300 to 500 federal soldiers during Saturday night's battle, must be reckoned with before the trouble in northern Chihuahua can be said to be ended. Rumors were current here that Salazar and Orozco had been surrounded in the mountains west of Ojinaga, but there was no confirmation, and the reports were discredited.

Villa denied that there had been any execution of federal prisoners. All but a few of the prisoners have joined the Constitutional forces, he said, the greater part of the federal army having escaped to the American side.

Twenty-eight hundred federals, including six generals, six field pieces, and an immense quantity of ammunition, are now in custody of the United States troops along the border. Following the evacuation of Ojinaga and the short battle with the Constitutionalists the beaten federals swarmed across the border where 500 United States cavalrymen took charge of them and disarmed them. The federals, with many women and children, are encamped near Presidio. There is much suffering. The refugees have scant clothing and little food. There is a strong and biting wind blowing, and the refugees are without shelter. Major McNamee has applied to the war department for more soldiers and aid in caring for the federals.

The problem of handling the refugees seemed likely to be a difficult one. It was announced that the refugees would be taken to Marfa and detained there indefinitely. No plans have been made for their final disposition. General Bliss will have five troops of cavalry to superintend the work of moving the refugees.

PROHIBITIVE TAX ON OPIUM.

House Concurs With Senate on Bills to Stop Smoking of Drug.

Washington, Jan. 13.—In an effort to stop the practice of opium smoking in the United States the house passed two bills, one placing a prohibitive tax on opium manufactured in the United States for smoking purposes and the other prohibiting the importation of opium in any form capable of being refined into the smoking product.

On opium manufactured in the United States the internal revenue tax is raised from $10 to $200 a pound. Manufacturers must furnish a bond of $100,000, as against a bond of $5,000 provided for in the original act. A minimum penalty of $10,000 fine is also provided for violation of the law.

Representative Williams of Illinois, who reported the bill, said: "It may be charged that the government is seeking to legalize the manufacture of smoking opium. This is not true. The only way we can reach the manufacturers is by putting a prohibitive tax upon it."

—The merchant who, in his advertising, emphasizes ten value-giving facts to his competitor's one, uses the best sort of "strategy" in expanding his business.

WRIGLEY'S SPEARMINT soothes your throat!

After smoking it cools your mouth—makes it moist and refreshed.

Heartburn and flatulence disappear.

Enjoy smoking more by enjoying this goody that improves your breath, teeth, appetite, and digestion.

Be SURE it's WRIGLEY'S

WRIGLEY'S SPEARMINT PEPSIN GUM

THE FLAVOR LASTS

W. Wrigley Jr. Co. CHICAGO

THE FLAVOR LASTS

CAUTION! Dishonest persons are wrapping rank imitations to look like the *clean, pure, healthful WRIGLEY'S.* These will be offered principally by street fakirs, peddlers and candy departments of some 5 and 10 cent stores. Refuse them! Be SURE it's WRIGLEY'S.

2

BUY IT BY THE BOX

of most dealers—for 85 cents.

Each box contains twenty 5 cent packages.

Chew it after every meal

FAMOUS for the quality of its milk is the farm of DR. CHARLES A. EATON. That is where our superior milk comes from.

WELSH FARMS DAIRY 188 EAST FRONT STREET 'PHONE 1964

When you consider that it is AERATED, COOLED AND BOTTLED in sterilized bottles, sealed, iced and delivered direct to you, do you not think it must be PURE?

ADVERTISEMENTS —FOR— NEW YORK HERALD WORLD, TIMES, SUN, JOURNAL TELEGRAM, AMERICAN BROOKLYN EAGLE, GLOBE —AND— NEWARK EVENING NEWS RECEIVED AT PLAINFIELD DAILY PRESS AT REGULAR OFFICE RATES.

BEAT TWO DOWN IN FLIGHT FROM JAIL

Bridgeton, Jan. 13.—Two youths, known in police circles as the "pink shirt" twins, sawed and fought their way out of the Cumberland County Jail here yesterday. They cut away two bars of their cell, and, using them as weapons, beat a guard and a "trusty" into unconsciousness. They then bound and gagged them and walked out of the jail.

The escaped prisoners are Harry Jordan and Edward Haight. They were recently paroled from the penitentiary in Philadelphia and were arrested here several months ago charged with burglary.

AUXILIARY BISHOP.

Milwaukee, Wis., Jan. 13.—Final arrangements were made today for the consecration of Father Edward Kozlowski as auxiliary bishop to Archbishop Messmer, of the Catholic archdiocese of Milwaukee. The consecration ceremonies will take place tomorrow morning in St. John's Cathedral and will be attended by many priests and prelates from various parts of the country.

—Use Press Want Ads.

Arrival and Departure of Mails at Plainfield Postoffice

February 8, 1914.

NEW YORK MAILS. Arrive—5:30, 8:00, 8:40, 11:45 a. m., 1:30, 2:30, 5:00, 5:30, 8:30 p. m., 12 midnight. Close—6:30, 8:00, 9:00, 10:45 a. m., 12 noon, 2:00, 3:50, 5:50, 7:45, 9:00 p. m.

SOMERVILLE AND EASTON. Arrive—8:40, 10:00 a. m., 12:30, 3:15 and 7:00 p. m. Close—6:30, 8:00 a. m., 1:30, 4:30 p. m.

PHILADELPHIA—Direct. Arrive—5:30, 8:00, 9:40, 11:45 a. m., 12:30, 2:30, 7:00 p. m. Close—6:30, 11:30 a. m., 1:30, 7:00, 9:00 p. m.

THROUGH FAST MAIL FOR EAST. Close—12 noon, 2:00, 3:50, 5:50 p. m.

DIRECT THROUGH FAST MAIL FOR WEST. Close—6:30, 11:30 a. m., 1:30, 5:00 and 9:00 p. m.

DIRECT SOUTHERN MAILS. Close—6:30 a. m., 1:30, 7:00 and 9:00 p. m.

PENNSYLVANIA. West of Easton. Close—6:30 p. m., 1:30, 5:00, 7:00 p. m.

ELIZABETH—Direct. Arrive—5:30, 8:40 a. m., 1:30, 2:00, 5:30 p. m. Close—8:00, 9:00 a. m., 12 noon, 2:00, 5:50, 9:00 p. m.

NEWARK—Direct. Arrive—5:30, 8:45 a. m., 1:00, 2:30, 6:20 p. m. Close—6:30, 8:00, 9:00 a. m., 12 noon, 2:00, 3:50, 5:30, 5:50, 9:00 p. m.

WATCHUNG. Arrive—1:00, 6:45 p. m. Close—9:00 a. m., 2:30 p. m.

WARRENVILLE. Arrive—1:00 p. m. Close—9:00 a. m.

SUNDAY MAILS. Office open from 9:30 to 10:30 a. m.

Mails close at 6:15 p. m.

GEORGE W. BIRD, P. M.

EASY TO DARKEN YOUR GRAY HAIR

You Can Bring Back Color and Lustre With Sage Tea and Sulphur.

When you darken your hair with Sage Tea and Sulphur, nobody can tell, because it's done so naturally, so evenly. Preparing this mixture though, at home is mussy and troublesome. For 50 cents you can buy at any drug store the ready-to-use tonic called "Wyeth's Sage and Sulphur Hair Remedy." You just dampen a sponge or soft brush with it and draw this through your hair, taking one small strand at a time. By morning all gray hair disappears, and, after another application or two, your hair becomes beautifully darkened, glossy and luxuriant. You will also discover dandruff is gone and hair has stopped falling.

Gray, faded hair, though no disgrace, is a sign of old age, and as we all desire a youthful and attractive appearance, get busy at once with Wyeth's Sage and Sulphur and look years younger.—Adv.

J. HIMMELFARB Ladies' Tailor, Dressmaker and Furrier. NOS. 309-311 NEW ST., BETWEEN 3RD AND 4TH STS., TEL. 903-W.

Particular pains exercised in the making of a garment, the fitting of the same and attending properly to the little details that mean so much in the finished garment—thus satisfactions follows.

Expert workmanship and Perfect Fit Guaranteed.

I will appreciate a call and will be pleased to show styles and samples of work. Prices Reasonable.

RITZ Inc. BABCOCK BUILDING CANDIES, ICE CREAM DAINTY LUNCH

—Advertise in The Daily Press.

Why Not Try the 17c-a-Day Plan?

The beauty of The Oliver Typewriter 17-Cents-a-Day Plan is that it works out satisfactorily for everybody concerned.

This plan ties up a very large sum of the company's money in typewriters sold on time.

But we have an abundance of capital. We are glad to use our resources to bring this great business aid within easy reach of all who have use for typewriters.

Thousands tell us they bought their Oliver Typewriters without noticing the outlay.

Here's the way the Plan works: You make a small first payment and get the machine at once.

Then save 17 Cents a Day and pay monthly, exactly the same as rent.

When you complete the payments, the typewriter is yours forever. And you pay only the regular list price.

The OLIVER Typewriter

The Standard Visible Writer

is a salary-raiser, an income-producer, an aid to personal efficiency.

Oliver Typewriters are earning millions of dollars for their operators and owners.

They are helping hosts of ambitious young people to achieve successful business careers.

They are helping the small business to grow big and the big business to grow bigger.

They are trade-builders as well as revenue-producers and efficiency-makers.

The newest and best model Oliver Typewriter is sold on this popular plan. There is no extra charge for the famous PRINTPYE OLIVER—the only typewriter that prints print. Printype is conceded to be the greatest typewriter improvement of the century.

More than 15,000 Local Agents in the United States and Canada are making money selling Oliver Typewriters. This is proof positive of Oliver merit and Oliver popularity.

Write for particulars of the 17-Cents-a-Day Plan. Ask for Specimen of Printype.

The Oliver Typewriter Company

Jack Horner Local Agent, Plainfield, N. J.

Inquiry Coupon

The Oliver Typewriter Company JACK HORNER, Local Agent, Plainfield, N. J.

Gentlemen: Without any obligation whatsoever, please send Oliver Typewriter Catalog, with specimen of Printyping and particulars of your 17-Cents-a-Day Plan.

Name .....

Address .....

.....

Your Appearance Counts

Have you ever realized how well you are received when your appearance is favorable? Men, send your Suit and have it cleaned and pressed. Ladies, your tea gowns, woolen dresses, opera cloaks, plain or fancy waists, and indeed anything worth cleaning.

I guarantee my work and assure you that my method will tend to renew the fabric, brighten the colors and raise the nap, thereby restoring the garment to the freshness of new clothing.

A. ROTGUN 432 Watchung Ave. 'Phone 1976-W. Nine years with G. O. Keller.

FLOORS HARDWOOD AND PARQUET. Old Floors Refinished. S. E. WARD & CO. 14 Webster Place, Plainfield, N. J. Telephone 1209-R.

A. H. ENANDER Sanitary Plumbing, Gas Fitting. Steam and Hot Water Heating. Contractor for Sewer Connections 125 WATCHUNG AVE.

Leland Manning MASON AND BUILDER. Jobbing a specialty. Estimates cheerfully given. Telephone 347-J. 1120 Myrtle Ave. Plainfield, N. J.

Pension Yourself

The Monthly Income Policy of The Prudential provides a means for you to secure an income for the time when your earning power runs down or when you may be unable to work. Buy your old-age support and comfort *now* from

Founded by JOHN F. DRYDEN — THE PRUDENTIAL HAS THE STRENGTH OF GIBRALTAR — Pioneer of Industrial Insurance in America

The Prudential

FORREST F. DRYDEN, President.

Executor, Administrator

Guardian, Trustee

A NEW YEAR

A new year has just begun and with it have come new business opportunities, new plans for the future. It may be, however, that the carrying out of these plans may be taken out of your hands. Who, then, will assume the responsibility of protecting those who are dependent upon you and who may not have had sufficient business experience to look after their own interests?

You are now in a position, mentally and physically, to answer this question by making a will and appointing The Plainfield Trust Company as YOUR EXECUTOR. This Company's broad experience and strong organization qualify it to act and its fees are the same as those allowed an individual. Let us send you further particulars.

THE PLAINFIELD TRUST COMPANY

POWLISON & JONES
Furniture Direct from Factory to You

WE Have been intent upon offering you FURNITURE that is the best expression of modern ideas in house furnishing that we can secure.

WE Select pieces of real merit in construction and finish and that mean something more than mere novelty in design.

WE Do not offer you the cheapest FURNITURE we can buy but the best patterns we can secure and offer them at moderate prices.

WE Give you prompt and reliable service and endeavor to merit your patronage.

WE Carry a full line of FURNITURE for every place in the home and invite you to visit our show-rooms.

POWLISON & JONES
149-151 E. Front St. Plainfield, N. J.

This weather emphasizes the need of such stoutly made weatherproof shoes as

Van Arsdale's Rough Weather Shoes for Men

The Shoes that will stand every test of weather and wear—with the reputation of giving **THREE TIMES THE AVERAGE AMOUNT SERVICE**—Styles especially adapted for bad weather.

$3.50 to $8 **Boys' $2.75 to $5**

VAN ARSDALE'S **127 E. Front St.**

TRY A PRESS WANT AD

AMUSEMENTS.

PROCTOR'S

VAUDEVILLE FRONT STREET.
Continuous 2 to 5—7 to 11 P. M.
Saturdays All Day.

MON., TUES., WED.
SALT BUSH BILL & CO.,
Australian Whip Crackers
AND A BIG SHOW
A TWO REEL PHOTO PLAY EVERY DAY.
Wednesday, The Cowboy Magnate

Afternoons—10c, 15c.
EVENINGS—10c, 15c. 25c.

EDUCATIONAL.

MAURICE KAUFMAN

SOLO VIOLINIST,
INSTRUCTION IN PLAINFIELD
MONDAYS AND THURSDAYS.
Address 200 W. 78th St., New York
Telephone 9980-Schuyler.
9 23 2mos tu-th-s

IF KIDNEYS AND BLADDER BOTHER

Take Salts to Flush Kidneys and Neutralize Irritating Acids.

Kidney and bladder weakness result from uric acid, says a noted authority. The kidneys filter this acid from the blood and pass it on to the bladder, where it often remains to irritate and inflame, causing a burning scalding sensation, or setting up a irritation at the neck of the bladder, obliging you to seek relief two or three times during the night. The sufferer is in constant dread, the water passes sometimes with a scalding sensation and is very profuse; again there is difficulty in avoiding it.

Bladder weakness, most folks call it, because they can't control urination. While it is extremely annoying and sometimes very painful, this is really one of the most simple ailments to overcome. Get about four ounces of Jad Salts from your pharmacist and take a tablespoonful in a glass of water before breakfast, continue this for two or three days. This will neutralize the acids in the urine so it no longer is a source of irritation to the bladder and urinary organs which then act normally again. Jad Salts is inexpensive, harmless and is made from the acid of grapes and lemon juice, combined with lithia, and is used by thousands of folks who are subject to urinary disorders caused by uric acid irritation. Jad Salts is splendid for kidneys and causes no bad effects whatever.

Here you have a pleasant, effervescent lithia-water drink, which quickly relieves bladder trouble.—Adv.

MADE IN A MINUTE

It's no wonder that "JELLO" is such a popular dessert. Pure fruit flavors. Try it. We also have the Best in Groceries, Fresh Fruits and Vegetables. Prompt Deliveries.

W. W. Dunn
THE PARK GROCER
Duer Street and Lincoln Place.

VAIL
JEWELER and OPTICIAN.
236 Park Avenue
OPPOSITE NORTH AVENUE

HORSES CLIPPED

By Charles C. Brower,
PLAINFIELD CAB CO.,
130-134 E. Second St. 'Phone 10.
11 6 6mos

LOHRMAN'S Chocolate Shop

161 EAST FRONT STREET.

High Grade Chocolates, Candies, Ice Cream and Sodas. Mottoes, Favors and Ice Cream Forms for all occasions. Orders taken for Frozen Puddings. Places reserved.

B. KIVATINOS

(Successor to Kivatinos & Jelling)
Fancy Fruits, Choice Confectionery, Nuts, Cigars, etc. We make a specialty of Olive Oil.
811 W. FRONT ST. Tel. 886-W

Hoagland's Express

FINE FURNITURE
MOVING
Office, 116 West Second St.
Telephone 883-W.

THE STATE TRUST COMPANY — SERVICE

YOUNG MEN IN BUSINESS

are invited to join issues with this young man's bank.

The Officers of this Institution will welcome an opportunity to advise with and assist the young man launching his own business.

We know we can be helpful to him NOW, and that as his business develops, he ca nbe helpful to us.

Call and allow us to discuss the matter with you.

THE STATE TRUST COMPANY
At the sign of the clock. 201 Park Ave.

TIME TABLE
Plainfield Transit Co.

Auto Bus Service Between Plainfield and South Plainfield, Plainfield and Stirling, Plainfield, Warrenville and Mount Bethel.
Waiting room at Kensington Hotel, Plainfield.

PLAINFIELD and SOUTH PLAINFIELD
WEEK DAYS.
Leave Plainfield—7.45, 8.00, 11.45 a. m., 1.00, 4.00, 5.00, 7.00, 9.00, 10.20, x11.10 p. m.
Leave South Plainfield—8.00, 9.30 a. m., 2.00, 1.30, 4.30, 5.30, 7.30, 9.30, 10.45, x11.30 p. m.
xSaturdays only.

SUNDAYS.
Leave Plainfield—9.00, 12.00 a. m., 2.00, 4.00, 5.00, 9.00 p. m.
Leave South Plainfield—10.00 a. m., 2.15, 2.30, 4.30, 5.30, 9.30 p. m.

PLAINFIELD, WATCHUNG, WARRENVILLE AND MT. BETHEL.
WEEK DAYS AND SUNDAYS.
Leave Plainfield—6.30 a. m., 3.00, 6.25, 11.00 p. m.
Leave Watchung—6.45 a. m., 3.15, 6.40, 11.15 p. m.
Leave Warrenville—6.55 a. m., 3.30, 6.50, 11.30 p. m.
Arrive Mt. Bethel—7.10 a. m., 7.15 p. m.
Leave Mt. Bethel—7.10 a. m., 7.15 p. m.
Leave Warrenville—7.20 a. m., 3.30, 7.30, 11.30 p. m.
Leave Watchung—7.30 a. m., 3.45, 7.40, 11.45 p. m.
Arrive Plainfield—7.50 a. m., 4.00, 7.55, 12.00 p. m.
xSaturdays only.
Sundays and holidays the bus will leave Watchung, Warrenville and Mt. Bethel at 9.00 a. m. instead of 6.30 a. m. Other trips will be the same as week days.

PLAINFIELD and STERLING.
WEEK DAYS ONLY.
Leave Plainfield—8.45 a. m., 4.30 p. m.
Leave Watchung—9.00 a. m., 4.45 p. m.
Leave Stirling—9.30 a. m., 5.15 p. m.
8.45 a. m. bus connects with 9.27 a. m. train at Sterling, for Newark.
4.30 p. m. bus connects with 5.15 p. m. train at Sterling, from Newark.

An enclosed, electric-lighted and heated bus may be procured for an afternoon or evening, from The Plainfield Transit Co., to carry from 15 to 25 passengers to any point within a radius of 25 miles from Plainfield.
R. W. CAMPBELL, Mgr., 310 Park Ave.
'Phone 130, Plainfield.

YOUR DULL HEADACHES

probably come from overstrained eye-sight. Nine-tenths of the headaches are the direct result of eye trouble. Bring those troubles to us and let us prescribe for you.

All work guaranteed.

STILES & CO.

Philadelphia Eye Specialists
107 EAST FRONT ST.
Free Consultation.
Hours 10 to 4:30.
In Plainfield Every Thursday.

NOTICE TO CONTRACTORS.

Sealed proposals for the construction of the New Jersey State Building to be erected on the site selected on the grounds of the Panama-Pacific International Exposition at San Francisco, California, from the plans and specifications prepared by the Department of Charities and Corrections, Mr. Hugh Roberts, Consulting Architect, will be received at the office of the State Treasurer, in the State House, at Trenton, New Jersey, at 2 o'clock in the afternoon on the 30th day of January, 1914, when they will be publicly opened and read. Proposals must be submitted sealed in opaque envelopes addressed to the New Jersey Commission of the Panama Pacific International Exposition, care of the State Treasurer, and marked "Proposals for the New Jersey Building." Each proposal must be accompanied by cash or a certified check drawn to the order of the State Treasurer for ten per cent. of the amount thereof as a guarantee that the bidder will enter into a contract for the performance of the work, should his proposal be accepted, within a reasonable time thereafter. Each bidder must be prepared to furnish an acceptable Surety Bond for one-half the amount of the contract. The right to reject any or all bids is reserved. Plans and specifications may be obtained by application to the Commissioner of Charities and Corrections, State House, Trenton, New Jersey.

(Signed) C. F. PANCOAST,
Secretary.

Printers Fees $49.64 1 16 1t

L. Moraller & Son

WATCHMAKERS and JEWELERS.
WATCHES, CLOCKS and JEWELRY
Fine Watch and Clock Repairing a Specialty.
712 Park Ave. Plainfield, N. J.

O. A. R. GARAGE
915-917 South Avenue.

Carbon removed by Oxygen method—$3 for 4 cylinder, $4 for 6 cylinder. Sole agents for Symplex Gas Savers—positively gives more power, speed and uses 25 to 50% saving.
GUARANTEED REPAIRS

SPECIAL VALUES FOR NEW YEAR'S GIFTS
AT
Swain's Art Store 317 W. Front St.

Framed Carbons, including pictures by Corot, Architectural Views, etc., formerly $5.50 to $12.00, at ..... $4.50 and $8.50
Wallace Nutting and Thompson's Colonial and landscape pictures, regular price $2.50; special at $2.00
Dainty French Mirrors, $10 value, at $6.50
Framed Prints in color, formerly $2 to $3.50, special at .. $1.75
These goods are from regular stock, NOT made up for a sale. The prices quoted cannot be duplicated.

MEN'S SOLID WORK SHOES

Of course, you know wet weather is bad for poor shoes. Long experience in buying has given us the right idea about **WORK SHOES**. Ours are the kind to stand the weather and not bend your pocketbook; prices—

$2.00, $2.50 and $3.00

A. K. WILLETT
107 PARK AVENUE

"Oldest Shoe House in Town."

A New Coffee Percolator

of the well-known **Rochester** make
SIMPLICITY
Made of but two parts, solid copper, nickle plated.
No valves to get out of order or small parts to lose.
Easy to clean, easy to operate.
ECONOMY
Extracts all the delicious Aroma from the Coffee bean.
Requiring less Coffee than any other process.
(Pulverized Coffee not required)
At a price within the reach of everybody.

FOR SALE BY
Gayle Hardware Co.
GENERAL HARDWARE AND HOUSEFURNISHINGS
'Phone 398 Front Street and Park Avenue

JANUARY

Reduction sale applies to our entire line of regular patterns; also odd pieces of

FURNITURE and BEDDING

at prices far below anything offered you at any other season of the year. The object of this

SALE

is simply to reduce stock previous to taking inventory and the saving is well worth your investigation.

L. B. Van Camp
FRONT AND SOMERSET STREETS.

AN ESTABLISHED REPUTATION

An established reputation in business may be defined as a reputation so long and intimately associated with honorable methods and fair dealing, that men may approach the Owner of such a reputation without either legal or divine protection.

And that is the reputation of this Company among those who know it best.

REAL ESTATE LOANS RENTS **GEO. M. CLARKE CO.** Babcock Bldg. Telephone 205 Plainfield
INSURANCE OF ALL KINDS.

YOU UNDERSTAND.

Advertising is investing. If you do not invest you lose. Then the sheriff advertises for you.

PLAINFIELD DAILY PRESS

THE WEATHER.

Fair, not so cold tonight; Thursday fair, warmer; moderate north wind shifting to southeast.
Max., 14; Min., 4 below zero.

Established May 10, 1887. TEN PAGES. PLAINFIELD, NEW JERSEY, WEDNESDAY, JANUARY 14, 1914. TEN PAGES. Two Cents a Copy, $5 a Year.

PIERCE PROPOSES TAXING REFORMS

Bills Introduced in Legislature by Senator Pierce Would Bring About Changes.

FAVORS NEW METHODS

Would Abolish State Board of Assessors—All Power Vested in Board for Equalization of Taxes—Other Sundry Bills.

Trenton, Jan. 14.—Fifteen bills, which if passed will bring about a general revision of the tax laws of the State were introduced in the Senate yesterday, by Senators Pierce, of Union county, McGinnis, of Passaic, and Egan, of Hudson. Possibly the most important of the measures were introduced by Senator Pierce, who was chairman of the special legislative commission which investigated the methods of taxation last year. They provide a new method of assessing and collecting taxes; exempt household goods and wearing apparel actually in use from taxation; provide that all assessments shall be made as of May 20 and prescribes a method of appeal to the County Board of Taxation and requires the County Board to determine the appeals on or before November 1; gives the governing body of any taxing district power to submit the proposition of whether the maximum tax rate shall be exceeded by the taxes of that year; repeals the act of May 11, 1905, relating to the assessment and collection of taxes; provides for the taxation of shares of stocks of stock companies to be assessed against the shareholders of the taxing district where they reside; provides that the shares of stock in trust companies held by non-residents shall be taxable and assessed against the holder in the taxing district where the bank is located; prescribes a method of taxation upon shares of stock belonging to trust companies and provides such taxation shall be a lien upon the stock of the holder and that the bank may retain out of the dividends belonging to such holder, the amount paid for such taxes.

Another of Mr. Pierce's bills provides for the abolition of the State Board of Assessors and vests all the taxing power in the Board of Equalization of Taxes. Another permits municipalities to issue bonds to fund its floating debt and provides a manner of taxation for the payment of the principal and interest on the bonds.

SOMERVILLE BANKS ELECTIONS ARE HELD

First and Second National Institutions Choose Officers and Directors.

Somerville, Jan. 14.—The annual meeting and election of directors of the First National Bank was held at that institution yesterday. The directors re-elected were as follows: Theodore Allen, Lewis M. Codington, Nelson Y. Dungan, John G. Gaston, James L. Griggs, John J. Kline, William H. Taylor, Lewis A. Thompson, J. R. Vanderbeek. These organized by the re-election of the following: President, J. N. Van Derbeek, vice-president, John G. Gaston; cashier, William H. Taylor.

The election of directors at the Second National Bank resulted in the re-election of the old board, as follows: Charles Schwed, William H. Cawley, William H. H. Wyckoff, David P. Voorhees, Thomas H. Flynn, Charles H. Voorhees, James Q. Ten Eyck, Jacob Peterson, Daniel H. Beekman. After dining at the Ten Eyck House, the members of the board re-organized by the election of all the old officers, as follows: President, Charles L. Voorhees; vice-president, Charles Schwed; cashier, Alonzo H. Dayton.

ALL HOUSEHOLDERS WILL PLEASE HEED A WARNING

Street Commissioner A. J. Gavett makes a request to the householders of the city not to allow water taps to be left running, except where necessary to protect pipes which are in actual danger of freezing and then that as small a stream be used as possible to accomplish this result.

An investigation shows that owing to the extreme cold weather householders allow water to run to prevent pipes from freezing and that as a result the sewage system in the west end is overloaded. The warning from Mr. Gavett is intended to prevent damage. He says that additional work now being planned for will obviate this trouble in the future.

VETERAN CONSTABLE ASKS FOR A PENSION

Somerset Freeholders Also Receive a North Plainfield Township Complaint.

Somerville, Jan. 14.—At the meeting of the Somerset County Board of Freeholders, yesterday, application was made on behalf of David R. Moffett, of Bernardsville, for a pension. It was recited in the petition that Mr. Moffitt had been a constable in Bernards township for the past forty-five years, and it was thought that this lengthy service for the public should entitle him to a pension. The matter was referred to the counsel for report at the next meeting, as it was not known that there had been any law passed giving the freeholders power to pension anybody.

Application was made by residents of Warren township for the construction of about 700 feet of guard railing along the mountain road approaching a county bridge, as the road is very dangerous traveling at night in its present condition. The road mentioned is not a county road and the matter was referred to the counsel of the board to investigate the question that the guard could be claimed as an approach to the county bridge. It was claimed that only recently a horse was drowned in the brook by reason of the absence of the guard railing.

Complaint was made from a number of residents of North Plainfield township because of the digging away of the banks along the Green brook, which is the dividing line between Somerset, Union and Middlesex counties. This matter has been brought up in turn before the freeholders of the counties named, and also before the North Plainfield Township Board of Health in an endeavor to learn which body has jurisdiction over the matter. The Somerset Board disclaimed any jurisdiction, and the communication was filed.

The Board will meet on Monday in Bernards township, at which time the printing of the annual report will come up for discussion.

TRAMPS ARE COSTLY TO SOMERSET COUNTY

Freeholders Find 200 Were Sheltered and Fed in Jail During Last Month.

Somerville, Jan. 14.—The Somerset County Board of Freeholders, at its monthly meeting at the courthouse yesterday directed its jail committee to investigate the tramp nuisance and to look into the manner in which it is claimed that an excessive number of wanderers are being cared for by the keeper of the Somerset county jail, the board and lodgings being charged for at the rate of 35 cents per day.

This matter was brought up by the new director of the Board, Lewis E. Opie, who declared that 200 tramps in one month was excessive, and it was intimated that the same individual was being cared for almost every night. It was also learned that the warden of the jail was collecting 35 cents for each tramp entertained, although it was admitted that each person was allowed but one cup of coffee and a half loaf of broad given in the morning before being turned out.

The members of the Board were inclined to the opinion that the contract with the warden of the jail was to the effect that he was to receive 35 cents per day for the care of prisoners, and that this was not to be stretched arbitrarily to include the transient guests who only put up for a night's lodgings.

Deputy Sheriff Ross, when questioned by the members of the Board, stated that sometimes a tramp was given two meals, only on being admitted and another before being turned out in the morning, but that this was not the general practice.

The present arrangement was made with the warden of the jail some two years ago, and did away with the practice of some of the justices of the peace visiting the jail and making up a list of names from the list of tramps admitted into the jail and collecting 25 cents for each name thus secured.

Director Opie stated that over 200 tramps had been reported as being given shelter in the jail during the past month, for which a bill had been submitted by the warden of over $70, and this was considered excessive. The present arrangement with the warden of the jail runs until next June.

STOLE FROM BOARDER.

Jacob Schaefdel, who lives in a boarding house at 537 West Third street conducted by a Mrs. Rosenberg, reported to the police today that someone had stolen from his room a blue suit and a gray overcoat.

—Advertise in The Daily Press.

MERCURY DROPS TO FOUR BELOW

Plainfield Receives a Visit From Zero Weather and Records Are Broken.

HIGH WIND PREVAILED

Coldest January Day for Years—Hope for Relief by Tomorrow Morning—Trouble to Keep Houses Warm—School Pupils Dismissed.

When the mercury in the thermometer dropped to four degrees below the zero mark shortly before midnight last night the wise acres shook their heads and solemnly declared that all previous winter records for January 14 had been smashed to smithereens but statistics compiled by Weather Sergeant John Nagle show that the thermometer registered ten below zero two years ago today. The suddenness with which the bitter cold swept across the State on the wings of a blustery wind made it almost unendurable and hundreds of those who were caught unawares in the grip of the gale presented a pitiful plight.

In the poorer sections of the city the suffering grew intense last night and early this morning numerous families having little fire and scant clothing came to the attention of the charity workers, some quite by accident and others voluntarily disclosed their conditions. The wind which swept through the country at a clip of seventy-one miles an hour yesterday abated somewhat by nightfall and a still, gripping, biting cold set in. A majority of those who had to be out rode in street cars and others in closed vehicles and those who could not afford this means of travel ran from one place to another.

Theatres and other business houses suffered considerably because of small attendances, few venturing out into the cold. Many were the stay-at-homes last night and the vaudeville and motion picture houses were once more frequented by a scattered few. Business was practically at a standstill yesterday afternoon and last night and necessity was the only thing that drove the few shoppers from the fireside, a majority being contented in "cleaning out the family cupboard."

Ice covered the ponds and lakes to a thickness of several inches and a big harvest within the next few days is anticipated by all of the local dealers. The old saying of "It's an ill wind that blows nobody any good" has once more asserted itself and the many family heads who have been out of work for some time past because of slackness in factories hereabouts look forward to a week or more of profitable employment in the ice harvesting work.

So intense was the cold in the Plainfield High School this morning that the temporary heating plant installed during the erection of the new addition was considered inadequate for the needs and school was dismissed for the day. Proprietors of large buildings in the heart of the city experienced great difficulty in getting up sufficient steam to keep the shivering occupants warm.

Nagel reports the lowest temperature since yesterday afternoon as four degrees below zero and although the temperature continued to drop all last night with an even chance of continued coldness today late this afternoon the mercury started to rise slowly and there is now some hope of a slight relief tonight or tomorrow morning. At 7:30 o'clock last night the thermometer registered one below. At 10 o'clock it was three below and between that time and early morning it dropped to four below. The lowest record for January 13 is eight below recorded in 1912 and the lowest for January 14 is ten below recorded in the same year.

MONDAY AFTERNOON CLUB ART DEPARTMENT TREAT

The art department of the Monday Afternoon Club, of which Mrs. Duncan W. Taylor is the chairman, has arranged for an attractive program for its meeting at the Hartridge Auditorium on Monday afternoon. At that time, Miss Ethel Colton will present a paper on "Wagner, His Life and Message," and this will be illustrated on the piano with selections from the opera by Miss Edith Mellick and Mrs. Harry Johnson and on the violin by Miss Helen Harman. As this program will be one of unusual interest, a large attendance of club members and others may be expected.

DANCE FOR CHOIR BOYS.

There will be a dance in the parish house of the Holy Cross church, tonight, under the auspices of the Altar Society, for the choir boys of the church. Miss Ida W. Davis has charge of the arrangements for the dance.

—Advertise in the Daily Press.

HIS LETTER FIGURES IN AN ESTATE SUIT

Missive, 'Tis Said, Shows Animosity of Son Towards Departed Mother.

Newark, Jan. 14.—Vice-Chancellor Howell, before whom there was a preliminary legal skirmish yesterday on the return of a rule to show cause why Col. J. M. Hardy, of Plainfield, should not be given control of $250,000 worth of securities which have been kept in a safe deposit box at The Plainfield Trust Company rented by his late wife, Mrs. Hannah M. Hardy and himself, as "joint tenants," has promised an early decision on the question of whether or not to tie up the securities pendent lite.

Late yesterday afternoon there was an adjournment at the request of Ralph E. Lunn, counsel for Henry V. A. Parsell, Mrs. Hardy's son by a former marriage, who wants more time to present additional evidence. Charles A. Reed, of the firm of Reed & Hetfield, of Plainfield, represents Col. Hardy, and in his efforts to show animosity on the part of Mr. Parsell toward his client, the following letter written by the son to his mother was put in evidence:

"We visited the Spicers about a month ago, and they returned the visit a fortnight ago next Sunday. Mary says she wrote to you twice since she received your letter and wonders why she did not hear from you again. This is additional confirmation of a belief that I have had for some years, that those who have assumed the responsibility of controlling or rather trying to control your person and your property, permit only such letters to reach you as they deem expedient or merely friendly and intercept those which they deem incompatible with their own selfish schemes.

"This is not meant in any spirit of malice, but rather with a feeling of deep sorrow that there are those who are so blinded by the desire for immediate present and worldly benefits that they do not see that these things are but transient and not to be compared with the real and permanent treasures and blessings who rightfully inherit the Kingdom. It is a matter of continual wonderment to me how you can continue to live in an atmosphere so antagonistic to the aspirations to your evolving soul.

"Now that the superficial clamors of mere romantic sentiment has passed away and you find your consenting relationship a mere skeleton devoid of true, mutual respect and love I cannot believe you feel it was in any way incumbent upon you to continue in this unholy relation to the end of your earthly days."

SUFFRAGISTS BUSY WITH LEGISLATURE

"Votes for Women" Introduced in Both Houses and Mrs. Feickert is Hopeful.

Trenton, Jan. 14.—With a delegation or ardent suffragists present as sponsers for the launching, the women suffrage resolution was started on its way in the Legislature yesterday afternoon. In order to make sure of early progress, the women had the measure put in each House. Senator Egan, of Hudson, put in on the Senate calendar, and Democratic Leader Branegan, of Hudson, put it in the Assembly. It provides for the necessary amendment to the State Constitution to give women the ballot.

"We are extremely confident of its success," declared Mrs. E. F. Feickert, of Plainfield, president of the New Jersey Women Suffrage Association and the leader of the delegation. "More than a majority of the members of each branch of the Legislature have assured us of their support, so it looks as if the resolution would surely pass."

Besides Mrs. Feickert, those in the delegation were: Miss Esther G. Ogden, president of the Elizabeth Suffrage League; Miss Elizabeth Pope, of Jersey City, chairman of the press committee of the State Association; Mrs. James Billington, of Jersey City; Mrs. Frank H. Sommer, of Newark; Mrs. R. T. Newton, of Nutley, and Mrs. S. Norris Craven, of Trenton.

IN POLICE COURT.

Arrested yesterday by Patrolman Mernagh, James Cavenaugh, of Mt. Holley, was released this morning on a suspended sentence when arraigned before City Judge DeMeza. The defendant said he was cold and took several glasses of whiskey to warm himself up. He caused a disturbance in the vicinity of Front street and Park avenue.

SESAME CLUB MEETING.

The Sesame Club will meet at 10:30 o'clock tomorrow morning at the home of Mrs. Frank L. Holt, 941 Kensington avenue.

CHANCE FOR ALL TO EARN RICHES

So Says the Rev. Dr. Russell Conwell in Stirring Lecture.

HONESTY IN WEALTH

No Need to Be Poverty-stricken and Fortune Hunters Do Not Have to Go Out of Their Own City to Gain Wealth According to Speaker.

Outlining in a graphic way the economic side of the nation's life and driving home his thoughts by means of vivid illustrations, Rev. Dr. Conwell, pastor of the Baptist Temple, Philadelphia, held spellbound an audience that packed the parlors of the Park Avenue Baptist church last night while delivering a two hours' discourse on "Acres of Diamonds." He said in part:

"There is no excuse for the twentieth century person to be without wealth and every man if he exercises his powers to their best advantages can obtain his share of this world's goods. There is no evil in being wealthy if money is used judiciously. Ninety-eight out of every hundred so-called rich men in the world are honest and the ones exposed in publicity chronicles as takers of graft and possessors of illegitimate fortunes are the two dishonest characters in each hundred. The poor have no right to be poor. Capital is not needed to secure a fortune. Experience is the watch word and this experience must be judiciously applied by the individual.

"There are a number of farms in the oil districts of Pennsylvania which were sold by their owners because they were considered a barren waste and someone has purchased these properties with a view to speculation and are now owners of oil fields that are worth millions of dollars. Farmers who were at one time poverty stricken have exercised their experience and have come into a fortune. Every man gets what he is worth out of this life and no individual has a right to conduct a business enterprise unless he receives sufficient return.

"Be honest with yourself. You have no right to sell without profit and if you do you are a thief to yourself. The theory 'to live and let live' should be practised more widely. A notable example of this is the recent announcement of Henry Ford who has distributed "Acres of Diamonds" to his employes and is paving a road to the future. We live in deeds, not years, and the man who inherits money is not as fortunate as one who is poor and earns a title to wealth honestly. Common sense is what the world calls for today and if you combine this with your talent and what money you have you will make a fortune. Wealth is too near you, so near in fact that you glance over its head and far above it. There are great men in Plainfield, as in any other municipality, but they are so plain and simple they are never recognized as the equal of a fellow being.

"Abraham Lincoln's greatness was brought about by concentration of the mind and although he had no capital and little opportunity he used common sense and mounted to the top notch of fame. A majority of people think that they have to invade the commercial world of some big city in order to be a success, but such is not the case. There is opportunity here in Plainfield and the fortune seeker does not have to go to New York."

MRS. MATTHEW LOUGH DIES OF COMPLICATIONS

Mrs. Matthew Lough, aged about 79 years, died of complications this morning at her home, 159 East Front street, following an illness of more than a year. She was a native of Toronto, Canada, and had lived in Plainfield for a number of years. Mrs. Lough was a member of the Brethren, which has a meeting place on East Front street, and until her illness prevented was a regular attendant at the services. She possessed a strong Christian character and was beloved by all who knew her for her many excellent qualities.

There survives two daughters, the Misses Amy and Ida Lough, and four sons, Walter, Percy, Gerald and Hector Lough, all of this city. The announcement of the funeral will be made later.

FIFTH ANNIVERSARY.

Mr. and Mrs. Hubert N. Holder, of Orchard place, celebrated the fifteenth anniversary of their wedding at their home, Monday night, when they entertained a few friends in honor of the occasion. The couple were married by Rev. Dr. D. J. Yerkes, late pastor of the First Baptist church, the bride being Miss Ella Milligan, daughter of Mrs. S. W. Milligan. Mr. Holder is a draughtsman in the employ of Arthur E. Smith.

STRENGTH IS SHOWN IN THE DIRECTORATE

Officers and Board of Plainfield Trust Co. Chosen Yesterday Men of Prominence.

The annual meeting of the shareholders of The Plainfield Trust Company for the election of directors was held yesterday afternoon, at which tim the following were re-elected: J. Herbert Case, Frederick Geller, Augustus V. Heely, James W. Jackson, Edward H. Ladd, Jr., Charles W. McCutchen, Henry A. McGee, Harry H. Pond, Charles A. Reed, Isaac W. Rushmore, Frank H. Smith, Samuel Townsend, Cornelius B. Tyler, Lewis E. Waring, Orville T. Waring. These constitute a board of exceptional strength and their names and connections have given the company much of the prestige which it enjoys in its home city and throughout the State.

With the exception of Mr. Geller, who is a prominent New York lawyer, every member of this board makes his home in Plainfield and each takes an unusually active interest in the company's affairs. Included in the list are five prominent New York bankers and the president of a New Jersey banking institution and there is not a name on the list that does not represent some important business activity. To its directorate, as well as to its conservative policy, is largely due the high place which the company occupies in the public confidence, an evidence of this confidence being its deposit line of nearly four and a half millions of dollars.

Since its organization in 1902 with a capital of $100,000, the institution has accumulated a surplus and profit account of $273,000, or nearly three times the amount of its capital.

The official management is now in the following hands: O. T. Waring, president; A. V. Heely, Henry A. McGee and J. H. Cass, vice-presidents; DeWitt Hubbell, secretary and treasurer; F. I. Walsh, assistant secretary-treasurer, and Adele H. Kirby, assistant treasurer.

TWO HUNDRED ENJOY FINE TURKEY DINNER

First M. E. Church Ladies' Aid Society Provides An Excellent Menu.

Under the auspices of the Ladies Aid Society of the First M. E. church, one of a series of dinners was given in the basement of the church last night, following a business meeting of the society at 5 o'clock. There were about two hundred turkey dinners served from 6:30 to 8 o'clock and all agreed that the menu was one of the best yet given by the society. Sociability was a marked feature of the affair.

Mrs. Herbert E. Parker was chairman of the committee in charge, the women whose names begin with L, M N, O, P and Q comprised the general committee, as follows:

Mrs. I. H. Marvin, Mrs. A. M Most, Mrs. A. B. Meredith, Mrs. Maurice B. McGrath, Mrs. Arthur McVoy, Mrs. Percy McVoy, Mrs. H. R. Moyer, Mrs. C. A. Martin, Mrs. John M. Lewis, Mrs. Arthur H. Osmun, Mrs. J. C Peck, Mrs. William Vreeland, Mrs Henry A. McGee, Mrs. Harry L. McGee, Mrs. Nelson A. Miller, Mrs. Fred Lynn, Sr., Mrs. James L. Pope, Mrs James L. Love, Mrs. Russell Perrine, Mrs. Harry Littell, Mrs. O'Neill. These women were assisted by about thirty young women of the church who served the dinner.

MEN ALSO INVITED.

The men of Plainfield are especially invited to attend the lecture to be given by Rev. Dr. Samuel M. Zwemer, of Cairo, Egypt, on the "Fullness of Time for the Moslem World," at 8 o'clock tomorrow evening at the First Baptist church. Dr. Zwemer is a lecturer of such wide repute that the Federation of Women's Missionary Societies, under the auspices of which he comes to Plainfield, engaged him for the evening so that the men of the city might have an opportunity of hearing him speak.

PLANNING ANNUAL DINNER.

The committee in charge of the arrangements for the annual banquet of the Board of Trade to be held on Monday night, February 23, has appointed A. E. Force and Eugene M. Laing to secure a place for holding the banquet and to engage a caterer and report to the general committee at a later date.

—Although the thermometer is hovering around the zero mark, Neuman Brothers are offering a splendid line of fresh vegetables such as are usually prevalent in the market during the summer months. The display at their Watchung avenue market is the finest they have ever presented at this time of the year.—Adv.

SUE A. C. WADLEY FOR BIG DAMAGES

Mrs. Greene, Victim of Collision, Asks $10,000 and Husband Demands $5,000.

CHAUFFEUR SUES, TOO

Driver of Car Wants $2,000—Claim Wadley Had No License to Drive Car Which Crashed into One in Which Mrs. Greene Was Seated.

Albert C. Wadley, of 1025 Central avenue, has been made the defendant in a joint action for damages brought by J. Harry Greene and his wife, Mrs. Katherine M. Greene, through their counsel, Reed & Hetfield, as the result of an automobile accident at West Seventh street and Central avenue, on December 4, when it is claimed that a machine being driven by Mr. Wadley ran into one in which Mrs. Greene was riding and which was driven by her chauffeur, Abner Hancock, who also seeks damages to the extent of $2,000. Mrs. Greene seeks $10,000 damages, while her husband's action is for $5,000 for expenses, etc., incurred as a result of injuries to his wife.

Mrs. Greene's automobile was traveling through Seventh street, at the time, while Mr. Wadley was driving along Central avenue, the cars meeting at the corner. It is the contention of counsel for the Greenes that Wadley at the time had no license for driving his car, but simply a permit which gave him permission to go out with a licensed driver, and was therefore violating the State automobile law. Accompanying him in the car on the day of the accident was his brother, Alfred R. Wadley, of Chicago.

CLERGYMAN ASKS $10,000 DAMAGES

Rev. William S. McCoy, formerly rector of Holy Cross church, North Plainfield, through his counsel, Reed & Hetfield, has begun a suit for $10,000 damages against Jacob A. Fass, and his chauffeur, William Davis, colored, in which he will seek to recover for injuries received by him on May 2 last, when an automobile owned by Mr. Fass struck him, inflicting injuries from which he claims he is still suffering.

Mr. McCoy has since resigned the rectorship of Holy Cross church, which, it is claimed, was compulsory because of his present physical condition. The former rector is still residing here, his plans for the futue being undecided.

At the time of the accident, Mr. McCoy was about to step into J. W. Moledezky's stationery store at 205 West Front street, when the automobile, which had been standing in front of the owner's place of business, suddenly shot across the street, crashing into J. W. Wirth's bakery, joining the stationery store, and knocking Mr. McCoy down.

It was claimed that William Davis, the chauffeur, had cranked up the machine with the clutch in, causing the auto to start off. At the time Davis, it is said, made the assertion that some boys had thrown the clutch in for a joke. Mr. McCoy was removed to his home, and for a long time was under the care of a physician and finally was obliged to go away for treatment.

BOROUGH PINOCHLE CLUB ATTENDED THE BANQUET

The North Plainfield Pinochle Club enjoyed a banquet at William G. Feaster's hotel in Somerset street, last night. James Walker, David Allen and William Daley were honored as the winners of a card tournament held recently. Twenty-five diners were present and former Fire Chief Howard Woolston acted as toastmaster. Edward Gaub was chairman of the arrangement committee.

The winners of the tournament were presented with boxes of cigars, a gift from Mr. Feaster, who enjoyed the evening with the merrymakers. The banquet room was decorated in red and green.

The members of the club are Edward Gaub, James Walker, David Allen, William Daley, James Neil, James Arnold, Fire Chief William McCullough, Edward Terry, Levy Kline, William Campbell, Raymond Smith and Fred Koller.

MISS RICHARDS HERE.

Miss Janet E. Richards will give her fifth talk on "Current Events" at the Hartridge Auditorium, tomorrow afternoon at 3:30 o'clock, and not this afternoon as announced yesterday.

—Advertise in the Daily Press.

Alarm Clocks 49c.
On sale in basement, good alarm clocks, guaranteed for one year, cost us in 1,000 lots 52½c; this sale only .....49c each

Mid-Winter Clean-Up Sale

BEGAN TUESDAY MORNING WHEN THE STORE OPENED AT 8:30

Sweeping Reductions in All Departments

This is not a splash of merely printer's ink, but a genuine sale of new and seasonable merchandise that must be sold regardless of cost—for we carry no merchandise from one season to another. Impossible to tell entire story of the great savings advantages. Following partial list, however, will help you to certain satisfaction and substantial gain.

25c to 39c Ribbons 17c a Yard.
About 500 pieces of plain and fancy ribbons up to 6 inches wide, in plain taffeta, moire and fancy silks; all go in this sale at 17c

Women's $1.50 Underwear 75c.
Women's white silk and wool underwear at only 75c

50c Petticoats 39c.
Women's short [illegible] petticoats

GINGHAMS AND WASH GOODS.

8c Apron Ginghams 5c a Yard.
2,000 yards of fine apron ginghams, in all the desirable checks, in brown, blue and black.

12½c Red Seal Ginghams 8c Yd.
3,000 yards of these fine dress ginghams, in a great variety of styles and patterns.

15c Bates Ginghams 9c a Yard.
3,000 yards of this well known brand of dress ginghams in all the most wanted styles.

15c Dress Ginghams 10c a Yard.
100 pieces, a total of 4,500 yards, of fine 32-inch dress ginghams, in a big variety of newest patterns and colorings

12½c Chambrays 8c a Yard.
5,000 yards of these fine dress chambrays in navy, pink, blue, tan, grey, cadet and other colors.

10c Outing Flannels 7c Yard.
3,000 yards of fine outing flannels in stripes, checks and plaids, also 1,000 yards plain colors; all go at only .....7c yard

20c White Crepe 12½c a Yard.
1,000 yards of 30 to 36 inch wide fine white pebble cloth, so much used now for dresses and underwear, at only..12½c yard

HOSIERY.

First quality hose for women at a big reduction of regular prices.

19c Hose 12c.
Women's fast black hose with 4-thread heel and toe, garter hem at only .....12c a pair

$1 Silk Hose 59c.
Fine "Gordon" silk hose, in tan, pink and blue colors, at only, a pair 59c

39c Hose 25c.
Women's imported black hose with split sole, broken sizes; at only .....25c a pair

NOTION DEPARTMENT.

$1.50 Hand Bags 98c.
Women's fine hand bags in all sizes and styles; were $1. to $1.50—go at .....98c each

50c Hair Brushes 25c.
Various sizes and styles; all go at only 25c

50c and 59c Belts 29c.
Choice of style and colors including black.

25c Writing Paper 15c.
Fine linen finish paper at..15c

15c Writing Paper 10c.
HALF PRICE
All Holiday Brass and Nickel Novelties at half price. On sale at Notion counter.

SHEETS, MUSLINS, ETC.

$1.00 Sheets 79c.
25 dozen fine sheets, equal to Dwight Anchor; size 90x90, deep hem, limit 4 to a customer; at only .....79c each

79c Sheets 63c.
10 dozen same as above in sizes 72x90; limit 4 to a customer, at only .....63c each

20c Pillow Cases 15c Each.
50 dozen fine pillow cases, extra quality of muslin; size 42x36; limit ½ dozen to one customer, at only .....15c each

12c Hill Muslin 8c.
Not more than 20 yards to one customer and only then with another purchase at Domestic Department. Every woman knows what this muslin is.

10c Muslin 8c.
36 inch unbleached muslin, fine thread.

10c Cambric 8c.
Yard wide, fine bleached cambric, sale priced.....8c a yard

DOLLS.

Many Half Price and Less.
Three Price Lots.
25c to 35c Dolls at.....15c
50c to 79c Dolls at.....29c
$1.00 and $1.25 Dolls at....50c

TABLE LINEN TOWELS, ETC.

10c Turkish Towels 7c.
Fine bleached and unbleached towels, 7c each or 39c ½ dozen

15c Turkish Towels 10c.
Good size bleached Turkish Towels, hemmed, etc., at 10c each or .....55c a ½ dozen

50c Turkish Towels 33c.
About 30 dozen of fine bleached towels—a manufacturers' clearance; a saving of 17c on each towel.

65c, 75c Turkish Towels 40c, 50c
30 dozen in this lot of extra large size; a manufacturers' surplus lot.

20c to 25c Towels 15c.
50 dozen fine huck towels in a big assortment of kinds and sizes, at ....15c each or $1.50 a dozen

35c to 40c Towels 25c.
25 dozen of extra fine all linen huck towels, extra large and guest sizes, at only.....25c each

50c Table Linen 39c a Yard.
64 inches wide, choice of various patterns.

75c Table Linens 55c a Yard.
68 inches wide, half linen damask, full bleached, choice of patterns.

$1.25 Table Linen 89c.
72 inches wide, pure linen table damask, extra heavy, full bleached, various patterns; napkins to match.

$1.50 Napkins $1.19 a Dozen.
Size 20x20, all hemmed, cotton mercerized napkins, at only, a dozen $1.19

$1.25 Napkins 85c a Dozen.
18x18 size, unbleached cotton-damask napkins, in various patterns.

MILLINERY.

Trimmed & Untrimmed Hats 69c.
Were up to $3.00.
Trimmed & Untrimmed Hats $1.
Were up to $4.00.
Including white felt and beaver hats.
Children's Hats 50c.
Were $1.25.
SWEATERS $1.00.
Values to $2.98.
Infants' Caps 25c.
Values to $1.00.

Children's 25c Petticoats 19c.
Flannelette Petticoats and Night Gowns; all go at.....19c

BLANKETS & COMFORTS

$1.59 Blankets $1.25 a Pair.
Full size, heavy cotton blankets—white only with pink or blue borders, at only....$1.25 a pair

$8.98 Blankets $5.49 a Pair.
Finest all wool blankets, full size with pink, blue or yellow borders, at only....$5.49 a pair

$1.25 Comforts 98c.
For this sale as long as the lot lasts full size comforts with light or dark coverings at only, each 98c

50c Baby Blankets 35c.
Pink and blue figured crib blankets at only.....35c each

WAISTS, CORSETS, ETC.

Women's $1.50 Waists 95c
Women's $2.50 Waists.....$1.95
Women's $3.00 Waists.....$2.95
$1.50 Corsets 79c.
Front lace corsets, odd lots of well known makes at only..79c
$5 to $6 Women's Bath Robes $3.95.
25c Toques 15c.
Children's wool knit toques or skating caps at only ..15c each
$2.98 Coats 79c.
Children's coats, 4 and 5 year sizes only at 79c

WOMEN'S NECKWEAR

TWO PRICE LOTS.
Lot. No. 1—5c.
Former prices 25c and 29c.
Lot No. 2—10c.
Former Price 50c.
RIBBONS HALF PRICE.
About 1,000 pieces of plain colored ribbons from ¼ to 3 inches wide in satin and taffeta; all go at half regular prices.

EMBROIDERIES

12½c Embroideries 4c a Yard.
Fine embroidery edging and insertions.
20c Embroideries 9c a Yard.
Edgings and insertions in various patterns and styles.

READY MADE WEAR FOR WOMEN, MISSES AND CHILDREN—COATS, SUITS, DRESSES, SKIRTS.

The valuations quoted below are in many instances lower than what these garments were made to sell for regularly. This, we want you to know, is a great, big carefully planned, typical A. E. Force & Co. clearance event. An occasion that no other store measures up to.

WOMEN'S AND MISSES' SUITS.
3 PRICE LOTS.
No need to tell you this clean-up includes all of this season's most popular styles and materials. Best workmanship or else they would never have been here.
All $10 Suits now $5.00
All $15 to $17 Suits now....$8.00
All $19 to $35 Suits now...$13.50

Women's and Misses' Coats.
The most drastic clearance we ever heard of—and there is several months of cold weather ahead.

COATS NOW $2.50
Values $7.50 to $10.00.
COATS NOW $5.00.
Values to $13.98.
COATS NOW $7.50.
Values to $15.00.

COATS NOW $10.00.
Values $18.98 to $21.50
COATS NOW $15.00.
Values $25 to $35.00
CHILDREN'S COATS.
SIZES 6 TO 14 YEARS
3 PRICE LOTS.
CHILDREN'S COATS $1.95.
Values to $3.98
CHILDREN'S COATS $3.00.
Values to $10.00
WOMEN'S AND MISSES' SILK AND SERGE DRESSES.
To clean up in a hurry about 100 silk and serge dresses, all new styles.
AT ONLY $2.50
Former Prices $5 to $10.00
WOMEN'S SKIRTS $1.00.
Former Prices up to $3.50

IN THE BASEMENT.

BARGAIN TABLES AT 2c, 5c, 8c AND 15c.
Values 10c to 50c.

Space does not permit to mention all the various items but enough said—don't fail to visit the basement during this sale.

SOAP COMBINATION
FOR THIS SALE AT 25c.
3 pieces Satin Gloss, 1 piece P. & G., 2 pieces Lenox, 1 Washing Powder, all for 25c

$1.25 Umbrellas 85c.
Men's and women's fine fast color umbrellas; choice of various handles at only .....85c each

UPHOLSTERY DEPT.
(Second Floor)
15c to 20c Cretonnes 10c
20c to 25c Scrims.....9c a yard
25c Figured Scrims....18c a yard

Mid-Winter Clean-up Sale of Shoes in Shoe Dept.

Cor. West Front St. and Madison Ave.

BUY SHOES NOW! PRICES TALK!

Cost has not been considered—Shoes at sale prices—will be sold for cash only—none exchanged. Be sure to get fitted.

WOMEN'S $4.00 SHOES $2.98.
Tan button calf shoes, Goodyear welted, and with the smart Cuban heels; sale price.....$2.98

WOMEN'S $5.50 SHOES $4.48.
Sorosis make, tan calf, lace skating shoe; sale price $4.48

GIRLS' $3.50 SHOES $2.98.
For growing girls, low heels, tan lotus calf, blucher cut, Goodyear welted, heavy sole, sale price $2.98

MEN'S $5.00 SHOES $4.48.
Men's heavy double sole shoes, gun metal, blucher style, Goodyear welted, etc.; sale price, only $4.48

MISSES' $3.00 SHOES $2.69.
High cut style, tan willow calf leather; sale price $2.69

WOMEN'S $3.00 SHOES $2.48.
Women's high cut tan grain blucher, medium weight sole, etc.; sale price.....$2.48

WOMEN'S $5.00 SHOES $3.98.
Women's tan Storm Shoes, high cut blucher style, etc.; sale price $3.98

FELT SLIPPERS.
Will slip out at great reductions. A good assortment of sizes and styles; two price lots:
$1.50 Slippers at $1.10.
$1.00 Slippers at 85c.

A. E. FORCE & CO.

"The White Store"

We Give the Famous S.H. Green Trading Stamps

Dunellen & Vicinity

Mrs. Albert Brokaw, of Greenbrook road, is the guest of friends in Weehawken, N. J.

Mrs. Polhemus, of Lincoln, has been entertaining J. B. Van Nostrand, of Somerville.

Miss Gladys Major, of Greenbrook, has recovered from an attack of typhoid fever.

Mrs. Frank Webb, of Lincoln avenue, has been detained at her home for the past week with a severe cold.

Mrs. Harvey Castner, who has been spending the past few week with her mother, of Conover Corner, has returned to her home in Changewater.

Dumont Voorhees, son of Lyall Voorhees, of Beechwood Heights, was operated on recently at Muhlenberg Hospital for throat trouble.

At a recent meeting of the eighth grade class of the Whittier School, these officers were elected: President, Miss Maud Whitford; vice-president, Edward Reusch; secretary, David Adams and treasurer, Miss Hazel Humble.

The annual meeting of the Mutual Aid Society of the Hall Printing Press Co., will be held Saturday night in Jr. O. U. A. M. Hall, in Plainfield. Following the transaction of business matters a social time will be enjoyed.

Prayer services will continue tonight at the local Presbyterian church.

The Women's Foreign and Home Missionary Society of the Presbyterian church met yesterday afternoon at the home of Mrs. Theodore Apgar, in Lincoln avenue.

Clarence B. Carman has taken a position with the Potter Printing Press Co.

Thomas W. Hall, of the New York branch of the Hall Printing Press Co., was a business visitor yesterday in the borough.

The local camp P. O. S. of A., will meet tomorrow night, when several candidates will be initiated.

The annual business meeting of the New Market Baptist church was held this afternoon.

Bound Brook.

Mr. and Mrs. J. A. Logreen, of South Bound Brook, were Sunday visitors with friends at Somerville.

Mrs. Fred Porter, of Plainfield, was a visitor with Mr. and Mrs. John A. Mingle, at Harris Lane, on Monday.

The regular meeting of Pioneer Council, No. 58, Jr. O. U. A. M., will be held in Voorhees' Hall, at 8 o'clock, this evening.

The regular meeting of the Woman's Missionary Society of the Presbyterian church will be held in the chapel tomorrow afternoon at 3 o'clock, when the society will begin a special study of the "Immigrant Problem."

The funeral services of Stephen G. Staats was held yesterday noon, and was conducted by Rev. Harold E. Green, pastor of the Reformed church. The following were pall bearers: Oliver B. Mathews, Charles M. Young, Augustus Winberg and H. G. Winberg. Interment was made at Neshanic.

Mr. and Mrs. William A. Young, of Mountain avenue, have gone to New York city, for the winter.

Mr. and Mrs. C. W. Byrnes have returned to their home at Buffalo, after a short visit with Mr. and Mrs. J. I. Schoonmaker, of Main street.

George Y. Wyckoff and daughter, Miss Violet, have gone on a trip of several weeks to Florida.

The Executive Board of the Suffrage League has decided to hold a suffrage mass meeting in Voorhees Hall, on Monday night, January 19. The speakers will be Miss Ward, of London, and Miss Jaynes, of Newark.

Westfield.

The heavy wind of Monday afternoon broke many of the electric light wires and caused considerable damage to shade trees. Signs and awnings also suffered.

The Men's Club of St. Paul's parish held an entertainment last evening after the business meeting.

The local Board of Health will meet for organization Friday of this week. One new member, C. M. Arnold, will take his seat.

"Charley's Aunt" was given by local talent at the Playhouse, Monday evening, for the benefit of the Children's Country Home in Mountainside.

The lot owners of Fairview cemetery have elected the following trustees: John S. Irving, Daniel G. Fink, Edward S. Malmar and William C. Hope.

The Westfield Golf Club will hold its annual minstrel show this year on February 5 and 6.

A public installation of officers will be held January 26 by Pride of Our Flag Council, Daughters of Liberty.

—The habit of thrift would, eventually, lead a housewife to become an ad-reader. But the habit of ad-

German Valley. and Chester

Installation of officers will take place in Chester Lodge, No. 209, I. O. O. F., of German Valley tonight. The district deputy grand master will be present.

Mr. and Mrs. Charles H. Wack, of Jersey City, returned home Monday after a visit with Mrs. Elias Wack, of Chester.

The reception to Rev. Charles H. B. Seliger, of Chester, will be given tomorrow evening instead of tonight.

Mr. and Mrs. Amos C. Van Gaasbeek, of Orange, are spending a few days on their "Fairview Farm," near Chester.

William Amerman, of Morristown, enjoyed a visit Monday to Mr. and Mrs. William Barker, of Chester.

Roswell O. B. Smith, of Morristown, was a week-end guest of Walter Smith and family of Chester.

Mrs. Reuben C. Carlisle, of Chester, is spending a week with her daughter and son-in-law, Mr. and Mrs. Frank Lewis, of Irvington.

Mr. and Mrs. Herbert B. Conover, of Morristown, were guests Sunday of Mr. and Mrs. George E. Conover, of Chester.

The Ladies' Aid Society of the Chester Presbyterian church will meet this afternoon with Mrs. Alonzo P. Green.

'Plains & Fanwood.

Mr. and Mrs. James Alberts are the guests of Mr. and Mrs. John Peterson, at the latter's winter home in New York.

According to an announcement made yesterday by Instructor William Batterson, the postponed game between the Parish House first team and the St. James Triangle five, of New York, will be played Saturday night on the local court. The second team is trying to book a game, but to date have been unsuccessful.

The Young People's Union of the Baptist church will hold a social in the parlors of that edifice Friday night.

Mr. and Mrs. Hammond Davis, of New York, are the guests of Mrs. Lewis.

The Parish House council and the Women's Auxiliary of that institution will hold their regular monthly meeting tonight.

Despite the intense cold, a marshmallow roast was held last night in the vicinity of the local skating pond. Many skaters enjoyed the treat, following an evening of the popular outdoor sport.

Seven local youths will go to Cranford, Saturday, to play the hockey team of the Field and River Club of that place, on the frozen waters of the Rahway River. The Cranford representatives are decidedly speedy and the visitors will do well to return home victors. Harry Paff will undoubtedly captain the local players.

Mrs. Walton Mann is detained at her home with a severe attack of the grip.

William Mundy is suffering with a cold as a result of the recent freezing weather.

Flemington.

District President Jonathan Hartpence, Monday night, installed the new officers of Washington Camp, No. 61, P. O. S. of A., of this place.

Rev. Dr. W. A. Waldo, of Paterson, will be the principal speaker at the midwinter banquet of the Men's Club of the Baptist church tomorrow night. His theme will be "The Experiences of an American Preacher in the Slums of London."

A series of revival services is being conducted in the Methodist church. Monday night, Rev. Howard H. Brown, pastor of the Baptist church, made the address. Last night Rev. J. H. E. Schultz was the speaker. Tonight, Alton C. Roberts will speak. Rev. Dr. D. B. F. Randolph, of Plainfield, will make an address Thursday night.

The Mission Study Class of the Presbyterian church met yesterday afternoon at the home of Mrs. A. W. Sonne. Mrs. Florence McEwen was the leader.

The fourth quarterly conference of the Methodist church will be conducted Friday night by Rev. Dr. D. B. F. Randolph, presiding elder.

Wilmer Wheeler, of Philadelphia, is visiting his parents, Mr. and Mrs. P. S. Wheeler, of Ringoes.

Rev. Dr. A. W. LaMar, of College Point, Ga., will assist Rev. Howard H. Brown in a series of revival services which will begin in the Baptist church February 8.

The Woman's Missionary Society of the Methodist church held its January meeting yesterday afternoon at the home of Mrs. John A. Bullock.

Alton C. Roberts, secretary of the Hunterdon County Young Men's Christian Association, has moved from Carroll County, N. H., to Flemington, where he will make his headquarters for the work of the association in Hunterdon county. Mr. Roberts will work under the direction of the State committee at Newark and will organize branches of the Y. M. C. A. in the different towns in Hunterdon county.

The congregation of the Larison's Corner Presbyterian church Sunday morning extended a unanimous call to Rev. George F. Baker, of Huntingtown, Pa., to become pastor of the church. It is expected he will accept the call and begin his work here within a short time. Rev. J. Q. A. Fullerton resigned the pastorate of the Larison's Corner church about six months ago, after a pastorate of more than eight years.

The King's Daughters of Flemington have received $11.96 from three collections taken during the week of prayer last week, after all expenses of the services had been met.

The Willing Workers of the Baptist church will hold a rummage sale for three days, beginning Thursday.

The Christian Endeavor Society is making arrangements to hold its annual chicken and waffle supper the last week in January.

The January meeting of the Near-by and Farther Lights Society of the Baptist church held its January meeting last night at the home of Miss Mary Johnson.

Hunterdon County.

The Ladies Aid Society of the Glen Gardner Presbyterian church will meet at the home of Miss Mamie Cowell, tomorrow night.

Miss Lucy Osmun, of Asbury, is [illegible] at the home in Somerville.

Miss Fannie Gorman, of New York, is a guest of friends in Asbury.

Mr. and Mrs. F. O. Rush, of Wilmington, Del., who have been visit-

Popular Prices Prevail at Stuart's Shoe Shop

The Packard Special for Men
$4.00.

The all-important question before this store in Shoe Selling is not—

"How much can we get for a shoe?"

Quite the Opposite. With Stuart's, it is—

How low can we price this shoe and make a living profit?"

Whether your price is
$2.50, $3.00 or $4.00,

You will always find the best for the money at

Boston Hub-Mark Rubbers

Stuarts SHOE SHOP

215 WEST FRONT ST.

We Give and Redeem Surety Coupons

Boston Hub-Mark Rubbers

STYLE RELIABILITY

FAITH

As there is a science of stars called astronomy; a science of quantities called mathematics; a science of qualities called chemistry; so there is a science of business—as yet unnamed—which will illumine and clarify the value of Honesty and Fair-dealing.

Altho Benjamin Franklin said that "to see things by faith is to close the eye of reason," we are buying things on faith today more than we ever did before.

Our pre-eminence in selling "Most Things Men Wear" is not the result of our patrons' understanding of the merchandise, but of their faith in the Rothberg Store.

They know what we stand for—what we have stood for—and they know that we would rather retire from business than violate one little whit of that confidence.

ROTHBERG'S

STEIN-BLOCH SMART CLOTHES

"Most Things Men Wear."

214 West Front Street

Right Next to Proctor's.

The Second Week of This January Clearance Sale

finds us still prepared to serve the public with hundreds of seasonable wear things for present and future use. In this space we mention but a few. Remember there are always more unadvertised bargains displayed at TEPPER'S. A walk through the store will prove this assertion.

COAT SUITS AT HALF PRICE.

None have been spared at this slaughter. Not a garment has been remarked, you simply divide the former price by two, you pay exactly half of the original price—there are some swell suits in the lot, made of medium weight materials suitable for early Spring wear; they are selling fast—better not delay for your size may be sold first.

$18.50 SPORT COAT NOW $8.98.

Is 42 inches long, made of Duvytene, a new cloaking this season; for this clearance they are marked to sell at **8.98**

$25 CHINCHILLA COATS NOW $16.50.

These are made of the genuine Wrombo Chinchilla; workmanship is thoroughly reliable; actually sold in our store this season at $25, and were as good as the best $25.00 chinchilla coat in any market; now **16.50**

TWO PIECE WOMEN'S SUITS AT **2.98**

Skirt and vest made of all wool plaid—good tailoring; a bargain worth looking after.

$25.00 VELVET COATS AT $16.50.

In this lot are several very beautifully tailored brocaded Velvet and brocaded Corduroy Coats; our regular $25.00 garments; on sale during our January Clearance **16.50**

89c BLACK SATEEN PETTICOATS 69c.

Just to make the sale more interesting we have marked a lot of black sateen petticoats, made of good material, at **69c**

A QUICK CLEARANCE OF UNTRIMMED SHAPES.

Take your choice of any untrimmed colored shape in the house including the finest silk plush hats that sold up to $4.00, at, each **50c**

LOT OF EXTRA HEAVY COATS OF BOUCLE.

44 inches long, splendid tailoring, no warmer or more satisfactory woolen coat on the market; Clearance price **8.50**

$2.98 SILK PETTICOAT AT $1.59.

Made of good quality chiffon taffeta; you can't begin to buy the silk for the price; while the last **1.59**

$1.50 COSTUME VELVET; YARD **1.15**

Is the best $1.50 a yard velvet in the United States; 28 inches wide, following colors: Black, navy, Wistaria, Marine blue, ruby, Havana brown and golden brown.

$15.00 DRESSES AT $8.98.

These dresses are made of the season's most popular materials in the lot are many choice models suitable for evening and street wear; good line of colors to select from; choice of the lot... **8.98**

$1.98 NET WAISTS AT $1.49.

Made of good quality net over net; has low neck, trimmed in ruching and ribbon, during Clearance sale.. **1.49**

$4.98 CHILD'S ALL WOOL ANGORA SET, AT **3.49**

Consisting of Sweater, Leggins, Cap and Mittens, all to match; reds and whites only.

More For Your Money at—

Tepper's

PLAINFIELD, NEW JERSEY

THE BUSY STORE.

BARGAIN TIME

Yes, it's the time of year for our **Semi-annual Stock Clearing Sale.** Many odd pieces of furniture in any line, including **Dressers, Chiffoniers, Tables, Chairs, Buffets, China Closets, Fancy Rockers.** Just now such splendid values. Of course, the odd pieces will show greatest reductions, but all will be sold at lowest cash prices ever offered on good dependable furniture.

We Ask You to Investigate Carefully

before you buy; compare our values—we are certain that your visit will be quite as profitable to you as to us. Just the time to get the **Rugs, Lace Curtains, Portieres, Linoleum and Matting. Big reductions in all these goods.**

Beds, Mattresses and Springs

Our bedding department is fully stocked with all new styles of **Brass and Enamel Beds, Folding Couches, Mattresses and Springs.** Big savings for you in these goods at this time.

WE GIVE AND REDEEM SURETY COUPONS.

SHIRLEY & JOHNSTON

BABCOCK BUILDING PLAINFIELD, N. J.

ing in Glen Gardner, left Monday, Mr. Rush returning to Wilmington and Mrs. Rush and little son going to Jersey City for a visit.

Mrs. Walter Creveling, of Changewater, is visiting Mrs. Clark Cyphers in New York.

Miss Edith Creveling, of Mine Hill, is spending a few days with her parents, Mr. and Mrs. D. C. Creveling, in Changewater.

Former Assemblyman W. W. Swayze is ill at his home in Glen Gardner.

Mr. and Mrs. George Wean, of Chicago, are visiting relatives in Pittstown and vicinity.

Miss Iva Vorce, of Annandale, spent the week-end with Miss Jennie Cregar, at Sunnyside.

Miss Mamie Pickell, of Clinton, spent Sunday with her uncle and

Mrs. Thomas Hoffman and daughter, Miss Ethel Hoffman, of Annandale, spent Sunday in High Bridge. aunt, Mr. and Mrs. E. B. Coss, of Annandale.

Mrs. J. W. Alpaugh, of Annandale, is ill at her home.

Whitehouse.

Whitehouse Grange, No. 159, Patrons of Husbandry, has elected the following officers: Master, P. Davis Reed; overseer, Theodore C. Vliet; lecturer, Walter H. Opie; steward Charles P. Oliver; assistant steward, W. A. Drinkwater; chaplain, William Dalley; treasurer, H. Martin Messler; secretary, Miss Ethel Burdette; gatekeeper, H. Martin Messler; ceres, Mrs. Theodore C. Vliet; pomona, Mrs. P. Davis Reed; flora, Mrs. Morgan Dalley; lady assistant steward, Mrs. Charles P. Oliver. These are to be installed in two weeks.

Mrs. C. Elmer Van Derbeek, of Whitehouse Station, returned Monday from a visit to Professor and Mrs. Theodore A. Sutton, at Milford.

Rev. William J. Lonsdale, pastor of the Reformed church at Lebanon, will go to Somerville tonight to participate in the installation of Rev. R. E. Vale as pastor of the Second Reformed church.

Charles Pidcock and son, of Moultrie, Ga., are visiting Mr. and Mrs. Jacob H. Davis at Whitehouse Station.

Ray C. Stryker, of the Crescent Gun Club, Whitehouse Station, has been chosen field captain of a new gun club just organized in Bound Brook.

New individual seats for the public school in East Whitehouse have arrived.

Theodore C. Vliet, who has been ill from blood poisoning, caused when he scratched his hand on a rusty barbed wire fence, is able to be about again. At one time it was feared it would be necessary to amputate one of his hands.

Mr. and Mrs. John Conover returned to Readington Monday after a visit to Miss Louise and Jesse Conover at Whitehouse Station.

Miss Pearl Harr, of Whitehouse Station, has gone to Bound Brook, where she will visit for a week.

Martin Everett, of Neshanic, is visiting Mr. and Mrs. Russell Cole, at Centreville.

William Cadmus returned to Newark Monday after a visit to Mr. and Mrs. Samuel Daggett, in East Whitehouse.

The prayer meeting of the Reformed church at Whitehouse Station will not be held tonight but will be held tomorrow evening at the home of Mrs. J. H. Hendershot.

The Ladies' Aid Society of the Methodist church will serve an oyster supper in the basement of that edifice tomorrow evening.

The W. C. T. U., of East Whitehouse has elected the following officers: President, Mrs. William Dalley; first vice-president, Mrs. Lamber Pickell; second vice-president, Mrs William Trumbower; corresponding and recording secretary, Mrs. Robert P. Dalley; treasurer, Mrs. George W Tine. Miss Myrtle Emmons is superintendent of the flower mission connected with the local union.

High Bridge-Califon.

A box social was held in Specht' Hall, Cokesbury, last night by the Ladies' Aid Society.

Mr. and Mrs. Willard Apgar, of Woodglen, have recovered from illnesses.

Owing to a breakdown at Jerry Hoffman's peach basket factory Califon, many basket makers are temporarily out of employment.

Mr. Thomas Neigh and Mrs. Samuel Neigh, of Califon, are visiting at Newark.

At public sale Saturday, Isaac Zellers, of Newark, purchased the Tigar farm near Woodglen, for $2,325.

John H. Sliker, Harry Zellers and Isaac Zellers, of Newark, were guests Sunday of Mr. and Mrs. Samuel H Sliker, at Spring Valley.

While operating a circular saw at his farm near Cokesbury, Saturday Peter Alpaugh caught his right hand in the saw. A part of the second finger was amputated.

Beutell & Van Winkle, of Califon has engaged in the blacksmith and carriage painting business at Readville and will move their families here in a few weeks.

Mr. and Mrs. L. Campbell, of Newark, are with Mrs. Campbell's mother, Mrs. Alice Hoffman, at Lower Valley.

Miss Maude Beyer, of Staten Island, formerly principal of the Farmersville and Mt. Lebanon public schools, spent the week-end at Califon and Anthony.

Lorenzo D. Sutton is building a blacksmith shop on his premises in Vernoy avenue, Califon.

Alvah Beam is ill at his home at Crestmoor.

Raritan

Raritan Valley Council, No. 150 Jr. O. U. A. M., installed the following list of officers at the meeting on Monday night: Councilor, William Cox; vice councilor, William H. Van Nest; recording secretary, P. Finley Wyckoff; assistant, Fred. Conklin; financial secretary, N. M. P. Durling; treasurer, H. P. Wyckoff; conductor, Michael Kausroffer; warden, Edward Slack; inside sentinel, John Orr; outside sentinel, Cyrenius Slack; chaplain, Stewart Parker; junior past councilor, Ralph S. Young. State Vice Chancellor Rene P. von Minden was present, and gave an instructive and interesting address. Refreshments were served at the close of the business.

WILLIAMS NOMINATED.

Senate Expected to Confirm Him For Currency Post.

Washington, Jan. 14.—The first and in fact, the only nomination sent to the senate by President Wilson was that of John Skelton Williams of Virginia to be comptroller of the currency. Mr. Williams is now assistant secretary of the treasury.

Senators who had been looking longingly in the direction of the White House for a batch of long deferred appointments in their respective localities were not happy when they discovered that the only nomination sent in was this one, which is certain to raise a storm of disapproval. There is a belief that Williams will ultimately be confirmed if the president desires it, but there will be delay.

Williams was Secretary McAdoo's choice for the post. Under the new currency law the comptroller of the currency is possessed of vast influence and responsibility.

—Advertise in The Daily Press.

ARTHUR A. M'LEAN.

Pleads Guilty of Accepting a Campaign Contribution.

Photo by American Press Association.

Arthur A. McLean, treasurer of the New York state Democratic state committee, prominent in politics for many years, pleaded guilty before Justice Davis in the criminal branch of the supreme court to a violation of section 44 of the general corporation law, which makes it a misdemeanor to accept a campaign contribution from a corporation. There were two indictments against him charging this offense. The first charged him with accepting a check for $1,000 from Matthew Van Alstyne, secretary-treasurer of the Shaughnessy Construction company of Albany, on Oct. 29, 1912. The second indictment charged him with receiving a check for $400 from Harold V. Owens of the Dale Engineering company on Nov. 1, 1912.

BIG FIRE ENDANGERS MONTREAL CATHEDRAL

Firemen Work In Temperature of 25 Below Zero.

Montreal, Jan. 14.—A fire which raged through the wholesale district here for a time threatened the famous Cathedral of Notre Dame, but was put out after a hard fight, with a loss of $200,000.

The firemen were handicapped by the bitter cold, the temperature being 25 degrees below zero. Two of the men had their hands badly frozen. Gasoline burners had to be used to thaw out the fire plugs before the engines could get into action.

Driven by a high wind, the blaze swept through a wholesale hardware warehouse, where it started, and soon took hold of other structures near by. The cathedral was thought to be in serious danger for awhile, but hard work by the firemen stopped the flames before they reached the historic pile.

Earlier in the day a fire started in the Robertson Oliver Grain company storehouse. Owing to the extreme cold the firemen had the greatest difficulty fighting the blaze. Water froze before it reached the building, which was partially destroyed with $50,000 loss.

For a time the fire threatened all property surrounding the grain storehouse. Two or three other buildings were badly damaged. After the fire was under control tons of ice were coated over the building. More than 200,000 bushels of grain and a great amount of hay was in the storehouse.

Weather Forecast.

Fair and continued cold; tomorrow, fair and slightly warmer, with northwest winds, diminishing and becoming variable.

General Markets.

New York, Jan. 14.

CHEESE—Firm; receipts, 1,432 boxes; state, whole milk, specials, white, held, lb., 17½c.; fresh, 17c.; colored, held, 17½c., fresh, 17c.; average fancy, white, held, 17¼c.; fresh, 16¾c.; colored, held, 17¼c.; fresh, 16¾c.; skims, specials, held, 13a14c.; good to choice, held, 11a12½c.

EGGS—Firmer; receipts, 8,573 cases; fresh gathered extras, doz., 37a38c.; extra firsts, 35½a36c.; firsts, 34½a35c.; seconds, 32a34c.; refrigerators, firsts, 31a32c.; seconds, 29½a30½c.; state, Pennsylvania and nearby hennery whites, 42a44c.; gathered whites, 41a42c.; hennery browns, 37a38c.; gathered browns and mixed colors, 35a36c.

NEW HAY AND STRAW—Firm; timothy, per ton, $18a21.50; shipping, $16a17; clover, $15a18; clover mixed, $15a20; long rye straw, $16a17; oat, $10a11; small bales, 50c. per ton less than large.

LIVE POULTRY—Quiet; prices unsettled.

Live Stock Markets.

Pittsburgh, Jan. 14.

CATTLE—Supply light, market steady; choice, $8.80a8.85; prime, $8.40a8.60; good, $8.15a8.35; tidy butchers, $7.75a8.25; fair, $7.25a7.75; common, $6.50a7; heifers, $5.50a8; common to good fat bulls, $4.50a7.50; common to good fat cows, $3.50a7; fresh cows and springers, $60a90.

SHEEP AND LAMBS—Supply light, market steady; prime wethers, $5.65a5.90; good mixed, $5.25a5.60; fair mixed, $4.50a5; culls and common, $2a3.50; lambs, $6a8.25; veal calves, $12a12.50; heavy and thin calves, $7a8.

HOGS—Receipts, 35 double decks, including holdovers; market active and prices 5 cents higher; prime heavy, $8.40a8.45; heavy mixed, $8.45a8.50; mediums, heavy Yorkers, light Yorkers and pigs, $8.50a8.55; roughs, $7.50a7.75; stags, $4.50a7.

—You can make it PAY you to read the store ads in today's paper—make it pay you in actual savings on purchases you need to make. Try the experiment.

SEEK LINER LOST WITH 150 ABOARD

Sends Wireless Call For Aid.

IN THE BAY OF FUNDY

Korth German Lloyd Liner Is Near.

WAS BOUND FOR ST. JOHN

Position Is Uncertain, but Cobequid Is Believed to Have Struck the Rocks.

Halifax, N. S., Jan. 14.—The Royal Mail Packet steamship Cobequid, driven by a gale which piled up mountainous seas, struck on the rocks in the Bay of Fundy.

Wireless messages for help, which were cut off abruptly, were picked up by the Cape Sable station and flashed to ships in the neighborhood, and all day a fleet of revenue cutters and tugs felt their way through the fog looking for the wrecked ship, but without success.

It is feared now that she crashed into one of the reefs which hedge Grand Manan, an island at the entrance to the bay, and that, caught by the tide, which rushes seventeen feet high through the bay, was dragged off and sank.

The Cobequid, bound for St. John from the West Indies, is supposed to have carried between 100 and 150 persons, including her crew of eighty-seven and Captain Howson. There were five first cabin passengers—L. S. Navarra, L. Botta, W. C. Zoller and his wife and child. J. Allsopp of England, a representative of the Royal Mail Packet company, was also on board. Her second cabin was filled with negroes going to Canada for domestic service.

The only messages picked up from the Cobequid direct were received at the Cape Sable wireless station. She flashed word that she was on the rocks off Brier island, with her forward hold filling with water and a bad list. Then the spark of communication flickered and went out, and the Cape Sable operator was unable to reach her again.

Lloyd Liner Is Near.

The message was relayed to the department of marine and fisheries and then sent out over the storm whipped seas to whatever ships happened to be near. The North German Lloyd liner Kronprinzessin Cecilie was one of these. Down from St. John's, Halifax and from other ports little tugs and government steamers put out, and the marine and fisheries department got into communication with the light keeper at Brier island. He said that he had seen nothing of the ship, and it is now thought that Captain Howson was driven out of his course in the snow and mistook Grand Manan for Brier island.

The tug J. L. Cann of Westport worked her way carefully down as far as Northwest ledge and then was forced to return. She saw no sign of the Cobequid and will be sent out again today by her owners. The government steamer Lady Laurier, which left Halifax on buoy service in the morning, was intercepted by wireless and ordered to help in the search. Late in the afternoon she reported very heavy weather, but no sight of the Cobequid.

The American government sent out two revenue cutters, one from Eastport and the other from Portland. They will probably confine their search to the vicinity of Grand Manan. The government steamer Tyrian, Captain Dixon, which was near Grand Manan, and the steamer Lansdowne, which put out from St. John, are also feeling their way along the coast, their officers hoping to get a glimpse of the ship through the drifting curtain of snow.

Made First Trip Dec. 5.

When the Cobequid sailed away from Halifax on Dec. 5 with a large cargo and passenger list the captain and officers were in high hopes of a successful inauguration of the new service, a hope shared by the whole mercantile community.

The ship had a fine run to Bermuda and down through the West India islands and on to Demara, and everywhere the people expressed pleasure at what promised to be a new era in transportation between Canada and the southern islands.

Captain Howson is a man of exceptional ability as a navigator and is held in the highest esteem by his employers. Captain Howson is a native of England and about forty-three years of age. He has a very successful record as a master mariner.

—To the housewife the value-quest is unending—for it is a part of her daily "business." And this fact makes the store ads a "business matter" with her.

MO-JO White Chewing Gum

Talk No. 31

WHEN a young man hands his sweetheart a box of MO-JOs he rises in her esteem.

He stamps himself in her eyes as a man of discrimination—a man thoughtful enough to protect her from what might be unclean.

He knows the pedigree of MO-JO. He knows it comes from thoroughly clean crude gum.

He knows it is clean and white through and through—that its makers guarantee these qualities and that he can prove them for himself.

About other gums he is not so certain!

And he will take no chances with his sweetheart's dainty lips.

THE CHICLE PRODUCTS CO., NEWARK, N. J.

N. P. H. S. NOTES.

Miss Edith Dalley, '14, who has been ill for the past week, returned to her studies yesterday.

The business managers of the A. A. play are having some trouble in selecting a date for the play. The time set at first was February 20, but the hall could not be secured for that time, and the nineteenth was proposed. As this is a schoolday the authorities would not allow it and now it is a question as to whether to hold it on the twenty-seventh or postpone it until April. Nothing definite has yet been decided but the first rehearsal was held yesterday afternoon.

The report cards were given out yesterday morning and the marks were for the most part very high. The midyear examinations will begin on January 28 and extend over a period of one week, one examination a day. The exemption mark is 85 per cent., and to be free from the examination an average 85 per cent. for the four months must be attained. Many of the students will be wholly or partially free from the bore.

Herbert Stine, '11, who has been ill for the past two weeks, has returned to Springfield Training School, where he is a freshman.

At a meeting of the executive committee of the Boys' A. A. yesterday it was finally decided to drop the annual play for the present and give it some time in April. The probable date for the entertainment is April 17.

Charles Roll, '16, who has been detained at his home with chicken pox for the past week, returned to school today.

Principal Earley has placed one of the H. W. John's companies improved color charts in the physics laboratory for reference work.

LINCOLN RELICS.

New York, Jan. 14—Collectors and dealers from many parts of the country were on hand today at the opening in this city of the sale of the famous Lincoln collection owned by the late Major William H. Lambert, of Philadelphia. The sale will continue for several days. The collection embraces hundreds of books, manuscripts, letters, personal mementoes and other objects associated with the memory of President Lincoln. The interest of collectors centers largely in the manuscripts and personal letters, of which there are many of great importance, not only throwing light on the inception and growth of the political ideas back of the emancipation of the slaves but also many that have a remarkable interest as bearing upon Lincoln's personal character.

DAZZLING EVENT.

New York, Jan. 14.—The imagination falters when it attempts to foretell the grandeur and magnificence of gold lace and bubbling spirits which will be seen at the Old Guard ball in Madison Square Garden tomorrow night. The interior of the big building will be transformed into an immense military tent, brilliantly illuminated for the occasion. Delegations representing the veteran military organization of Boston, Philadelphia, Hartford and other cities will be among the guests. The spectacular feature of the ball, as in previous years, will be the grand military march at midnight, when, to the stirring music of the Old Guard band, a thousand or more officers in the full uniform of their respective commands will pass in review before State and city officials and the great throng assembled to greet them.

—Advertise in the Daily Press.

Plainfield Daily Press

Published daily except Sunday by the PLAINFIELD PRESS COMPANY, 105 North Avenue.

Entered at the Plainfield N. J. Post office as Second Class Mail Matter.

John R. Rich and Ralph L. Morrow, Editors and Managers.

TELEPHONE PLAINFIELD 1300.

Private Branch Exchange connecting all departments.

The Daily Press is delivered a copy for five cents a week, $5.00 a year in advance. Delivered by carrier or by mail. No extra charge for papers mailed to points in the U. S. and Canada.

Any subscriber failing to receive a single issue will confer a favor by notifying the business office.

Advertising rates mailed on application.

Copy for change of Advertisements to ensure change for same day must be in the office by 9 a. m.

JANUARY 14TH IN HISTORY.

1639—Civil government was organized in Connecticut with the adoption of what is said to be the first written constitution known to history.

1784—United States Congress ratified the treaty of peace with Great Britain.

1805—Michigan Territory was formed from a part of Indiana.

1814—Bayonne, an ancient city of southern France, was invested by a British army.

1850—Faneuil Hall was presented with a clock by the children of Boston.

1858—Attempted assassination of Napoleon III. by Orsini.

1908—James Ryder Randall, author of "Maryland, My Maryland," died in Augusta, Ga. Born in Baltimore, Jan. 1, 1839.

1913—Thomas J. Walsh was elected United States senator from Montana.

Plainfield, N. J., January 14, 1914

ANNEXATION.

We have learned from their respective presidents the aims and objects of the Board of Trade and the Chamber of Commerce. The former desires to see the annexation of North Plainfield to Union county while the latter's chief ambition is to witness the formation of a new county with Plainfield as its centre. The idea of the Trade Board head is much more practical and more to be wished. The scheme for a new county is beautiful in theory and that is all.

THE PRODIGAL RETURNS.

Harken unto the prodigal son, Col. George Harvey, who first named Woodrow Wilson for the Presidency: "There has never been a more representative administration than the present one. There is the President who cannot be matched by any other man in the party or by any other President who has filled the office." Surely the scholarly editor of the North American Review is a political penitent.

President Wilson will be at his desk in the White House again today. We hope his well-earned rest has not given him so much vigor he will decide to resume his campaign against 'Big Business'—Asbury Park Times.

Mr. Wilson has no grievance against "Big Business." His fight is against dishonest business and there is quite a difference.

Postmaster Bird well deserves the enconiums received by him at the annual banquet of the Letter Carriers' Association the other night. If left to a vote of the people, the present efficient incumbent would be returned to that post indefinitely, but as "to the victors belongs the spoils," he must submit to his fate at the end of his present term within a short while.

A Housewives' League is the latest thing for Plainfield. They have them in many cities but the idea has just been introduced here. Most people do not have an understanding of its purposes and for their benefit let it be said that the plan is to insure purity of foodstuffs, full weight and measure and no exhorbitant prices.

Have you put that date down—Jan. 23? That's when the citizens will meet to declare unto the Mayor, the Common Council and other civil authorities that they desire to have no change made in the number of licenses or as to the ordinances pertaining to the sale of liquor.

All who have the pleasure of his acquaintanceship regret that Rev. Arthur E. Wilson has been prompted to resign as pastor of All Souls' church because of ill health. During his short residence here he has made many friends.

The New York Sun is prone to poke fun at William Jenings Bryan, the Secretary of State, but we imagine that the "Boy Orator of the Platte" would rather read the Sun than say Life, Judge or Puck.

Lost, strayed or stolen—The Big Stick. Last heard of about two weeks ago in South America. Reward. Address city editors of all American daily newspapers.

Talk about following in the footsteps of the great, didn't our Acting-Governor emulate the example of our President in making his a nutshell message.

Distance may lend enchantment to the view, but not to the taxicab ride—Newark Star.

But it does to this blixen weather.

"Brevity is the soul of wit." It is also the commendatory feature of Acting-Governor Taylor's message to the Legislature.

Beginning with tomorrow's issue a special weekly feature will be a Christian Endeavor Society column.

Wilson is back at Washington and one Huerta is still holding down on the lid at Mexico City.

Anyway, the cold snap gives the plumber a "snap."

MRS. ELIZA WOODEN HAS PASSED AWAY

Widow of W. T. Wooden Goes to Her Reward at Age of Eighty-two Years.

Mrs. Eliza Ann Wooden, aged 82 years, wife of the late William T. Wooden, one of the oldest residents of this city, died late yesterday afternoon at the home of her daughter, Mrs. Frank S. Wells, 916 Grant avenue. Although she had been gradually failing for the past year, her illness did not become critical until quite recently.

Mrs. Wooden was a native of Plainfield, where she lived during the early part of her life. Later she went to Illinois, where she married. Afterwards she returned to Plainfield, where she continued her residence with three daughters. She lived in Plainfield altogether about forty years. Her birthday anniversary was on Thursday, January 8. Mrs. Wooden was one of the oldest members of the Seventh-day Baptist church.

There survive three children—George Wooden, of South Plainfield; Mrs. Luther D. Morris, of West Front street, and Mrs. Wells, wife of Dr. Frank S. Wells, of Grant avenue. The funeral will be held at the home of her daughter on Grant avenue, Friday afternoon at 2 o'clock. Rev. Edwin Shaw will officiate and the burial will be in Hillside cemetery.

DR. HERRING SPEAKS AT EVANGELISTIC SERVICES

The first of the series of evangelistic services, being a continuation of the union week of prayer services of last week, was held at Trinity Reformed church, last night, the congregations of the First Baptist, First M. E. and First Presbyterian churches uniting. Considering the extremely cold weather the attendance was good and there was considerable interest manifested.

Rev. J. Y. Broek, pastor of Trinity Reformed church, was in charge of the service. Rev. Dr. Phillip B. Strong, of the First Baptist church, offered prayer and Rev. Dr. C. M. Anderson, of the First M. E. church, read the Scriptures.

Rev. Dr. C. E. Herring, of the First Presbyterian church, made the address, his subject being, "Called to be Christs," in which he emphasized the importance of right living on the part of Christians, and pointing out to them some of their duties as followers of Christ. The talk was of an evangelistic nature. The service tonight will be at the First Presbyterian church and Rev. J. Y. Broek will speak.

DANIEL C. NOLAN NOW IS MANAGING EDITOR

Daniel C. Nolan, a native of North Plainfield, has just been made managing editor of the Yonkers, (N. Y.) Daily News, and vice-president of the Yonkers News Publishing Company. During his younger days, Mr. Nolan was employed at the local branch store of the Union Pacific Tea Company, and later was made manager of the branch. In March, 1889 he was transferred to Yonkers, where he had charge of the company's store. Afterwards he became circulation manager of the Yonkers Herald and then became connected with the Meadow Brothers Press Company, owners of the Gazette Press.

Mr. Nolan then organized the Yonkers Daily News Company. He is an Elk, a member of the Republican Club of New York and the Yonkers Corinthian Yacht Club.

SUNDAY AMUSEMENT BILL IS INTRODUCED

One of Sixty-three Proposed Laws Finds Its Way Into the Legislature.

Trenton, Jan. 14.—Bills of prime importance were among the sixty-three presented to the House at the opening session. Mr. Kirkpatrick introduced the chancellor jury commission act of 1913 without the referendum feature. This is the same act which passed both houses of the last legislature, was submitted to the voters and adopted by popular vote and declared unconstitutional by the Supreme Court. The court's objection was to the referendum, and Mr. Kirkpatrick has removed that feature.

Not a bill, but a resolution amending the Constitution to admit of female suffrage, was the offering of Majority Leader Branegan to redeem pre-election promises. It consists of the insertion of the words and "female" at every point where the word "male citizens" appears in section 3 of the Constitution. That is the section providing for the extension of suffrage to all male citizens of the State.

Local option in applying the Sunday law governing indoor and outdoor amusements on that day is sought by a provision that the Board of Aldermen, Common Council, Township Committee or other governing body of any municipality in the State, or camp meeting associations shall have power to adopt ordinances to regulate and prohibit the act made unlawful by the first four sections, and the eighth section of the vice and immorality act.

The amendment ratifies the law and propose to amend it so that it can be applied locally as the citizens think fit.

Another important bill presented by Mr. Bloom provides for optional forms of government by popular vote. Briefly, it allows for the adoption of any of three kinds of local government—Federal, which is by common council or aldermanic board, commission government, or government by a city manager. It provides for a system of voting at election by which the voter makes a first, second and third choice.

TRIED TO THAW PIPES HIS HOUSE SET AFIRE

William Clark forgot to take the precaution to let the water drip from the faucets in his home at Pearl street and Watchung avenue last night, and this morning, finding the pipes clogged up with frozen water started to thaw them out with improvised lighted torches made of newspapers. Beginning at the cellar, he held the blazing paper far up into the space between the partition where the water pipes "run" up into the kitchen. As is usually the case the wooden flooring and studs caught fire and Joseph Farley, a passerby pulled fire alarm box No. 141.

The borough fire apparatus arrived quickly on the scene and saved the house from ruin. Although the blaze had spread a considerable distance behind the plastered walls of the kitchen, Lieutenant Albert Fritz and Driver William Hogan, of the fire department, soon ran the chemical hose to the cellar and extinguished the flames after a few minutes hard work. The damage is estimated at $50.

MISSIONARY'S WORK IN SIAM HER THEME

Mrs. Duncan Bulkley, of New York, addressed the Woman's Foreign Missionary Society of the Crescent Avenue church yesterday afternoon, telling of some of her experience while on a visit some time ago to her son, Dr. L. Constant Bulkley in Siam. The latter is engaged in work as a medical missionary in Siam, where he has met with considerable success.

Mrs. Bulkley told of the new conditions in Siam, of the advancement of the mission work, emphasizing the fact that the king is a young man of the progressive type and that through his influence, the missionaries found it much easier to carry on their work among the native people. Dr. Bulkley expects to come home on a furlough in the spring. After the meeting an opportunity was given those present to personally meet the speaker of the afternoon.

BORO' FIREMEN MEET.

At the meeting of the borough firemen held last night, Fred Krausse, of Company No. 1, and Clinton Conover and Claude Hand, of Company No. 2, were elected delegates to the convention of the Firemen's Relief Association. Fire Chief William McCullough presided. Following the transaction of business matters, cards were played and refreshments were served.

THE TEMPERATURE.

The temperature report from The State Trust Company today is as follows: 1 a. m., 7 below zero; 7:30 a. m., zero; 9 a. m., 5 degrees; 11 a. m., 16 degrees; 1 p. m., 16 degrees.

—Advertise in the Daily Press

Join the Club

Join the Club

You Can Make Your Kitchen Work a Pleasure!

"HOW IN THE WORLD A McDOUGALL CABINET CAN SAVE SO MANY HOURS OF WORK AND THOUSANDS OF STEPS"—the average woman simply can't understand until she sees it with her own eyes.

Then she can realize why every McDougall owner is so enthusiastic over her cabinet.

Everything used in preparing a meal has a place in this wonderful labor saver, right at your fingers ends. Wasted energy is conserved by concentrating your work to one spot, avoiding dozens of "hurry up" trips around the kitchen each meal.

You'll find a McDougall helpful in thousands of ways—three times a day—year in and year out. Put it in your kitchen and you'll have two to four hours more time each day to devote to pleasanter things than hard kitchen work.

Join Our McDougall Club and Enjoy a McDOUGALL KITCHEN CABINET

We're organizing a McDougall Club of progressive housewives who will be supplied with McDougall Cabinets on payment of $1.00 down and the balance $1.00 weekly Club terms.

This is the easiest, most sensible way to buy—our Club terms enable you to pay for your McDougall and never miss its cost and you get a special bargain price besides. The McDougall is recognized as the leading kitchen cabinet and in buying it you have the satisfaction of knowing that money could not possibly buy a better one.

You've long wanted a good, convenient kitchen cabinet—now here's your chance to get it. This design has all the latest labor-saving features and is a marvel of convenience—the biggest bargain ever offered for the money. It is just the cabinet you need to promote good health, good cheer and happy living in your home.

Join the Club

Woodhull & Martin Co.

Join the Club

WE GIVE FIVE PER CENT. PROFIT SHARING COUPONS.

CHOIRMASTER SMITH PROVIDES A PROGRAM

The members of the Bryant-Lincoln Parent-Teacher Association met in the Bryant School auditorium last night and were entertained by S. Frederick Smith, choirmaster of Grace Episcopal church, and his choir boys. Previous to the musical program rendered by the entertainers Mr. Smith explained the object of the choir work and described the need for physical exercise for the youth of today.

He outlined the relation of deep breathing and physically perfect bodies to the quality of the product and the means he employs in securing soloists in his choir. Mr. Jones, of the Recreation committtee, also gave a short informal talk on "Efficiency," explaining the local movement to turn school houses into public recreation centers and the good that this branch of work is doing for the growing young man of the time.

DR. FRANK DUMOULIN RAISED TO BISHOPRIC

Rev. E. Vicars Stevenson, rector of Grace church, was among those present at the consecration of Very Reverend Frank DuMoulin, LL. D., Dean of Trinity Cathedral, Cleveland, as bishop coadjutor of the diocese of Ohio, on Thursday, the imposing ceremonies being held at Cleveland. Bishop DuMoulin is a brother of Rev. Walter DuMoulin, who has been preaching at Holy Cross church, this borough, for several Sundays, and he himself has officiated on a number of occasions at Grace church. He is a warm friend of Rev. Dr. Stevenson.

Bishops and priests of the United States, Porto Rico and Canada, two crucifers, college representatives and lay members of the standing committee formed the procession which advanced down the east aisle and up the centre of the cathedral as Trinity's choir sang the processional litany.

Following the very imposing ceremonies, a luncheon was given at the University Club, in Cleveland, and Mr. Stevenson was among the guests present on that occasion. Bishop DuMoulin is widely known throughout the east, as was his father who was Bishop of Niagara.

MR. DUFFY'S FUNERAL.

Funeral services for Michael Duffy, 67 years old, of Chatham street, who dropped dead yesterday morning in a restaurant in East Second street, will be held tomorrow morning at 8:30 o'clock at the home of his brother, Patrick Duffy, at 162 Manning avenue. In St. Joseph's church at 9 o'clock a mass of requiem will be celebrated. Interment will be made in St. Mary's cemetery. Mr. Duffy is also survived by two sons, Thomas and Martin Duffy.

—Daily Press want ads. bring results.

SISTER MARY MARCELLA GOES TO HER REWARD

In St. Joseph's church Friday morning at 10 o'clock a solemn high mass of requiem will be celebrated by Father William H. Miller for Sister Mary Marcella, formerly Miss Quigley, of Boston, Mass., who died at the villa in Westervelt avenue yesterday morning, following a long illness with a complication of diseases. Interment will be made in St. Mary's cemetery.

Sister Marcella was a graduate of St. Mary's Academy in Manchester, N. H., and became a nun forty-two years ago. Before coming to North Plainfield she was assigned for a number of years at St. Joseph's Convent, in Bordentown, and was also affiliated with Catholic institutions in Jersey City.

WALES—CROFT WEDDING.

Miss Sarah Emma Wales, of Prescott place, was married yesterday afternoon to William Croft, of Brooklyn. The ceremony was performed by the Rev. Dr. Charles E. Herring, pastor of the First Presbyterian church, at the latter's home in Central avenue. The only attendants were Mrs. Mary Ketcham, and her son, George W. Ketcham. The couple departed after the wedding on a short honeymoon.

CHIEF WEISS ON JOB.

Police Chief Weiss, of the borough, went to Westfield yesterday in connection with the case of an alleged thief who was arrested several days ago in Somerset street on a warrant issued by the authorities of that town.

ANNOUNCE ENGAGEMENT.

Mr. and Mrs. F. C. Burner, of Jackson avenue, the borough, have announced the engagement of their daughter, Miss Violet Burner, to Kenneth H. Stuart, of Grove street.

—Advertise in the Daily Press

Somerville

The following officers were elected at the annual meeting of the Woman's Auxiliary Board of Somerset Hospital: President, Mrs. A. G. Anderson; vice-presidents, Miss M. Stein, Mrs. L. A. Bellis and Mrs. William Harris; secretary, Mrs. Frank DeFreest; treasurer, Mrs. James L. Griggs; auditors, Miss Fannie Cook, Dr. E. R. Graff; counsel, Miss Mary M. Steele; executive committee, Miss Elizabeth Taylor, Mrs. C. D. Van Arsdale.

John Jacob Decker, aged 18 months, last of the triplets born to Mr. and Mrs. Francis Decker while residents of Somerville, died at the home of his parents at Bound Brook, on Monday night. The funeral services were held this afternoon from the house, the Rev. H. J. Wahl, pastor of the German Reformed church of this place, officiating. Interment was in the new cemetery at this place.

Mr. and Mrs. Arthur K. Ballentine have been entertaining Mr. and Mrs. Thodore Wright, of Bernardsville.

Miss Grace Kershaw has returned from a visit with her uncle, Rev. E. W. Thompson, at Hastings-on-the-Hudson, N. Y.

"KETTLE DRUM SOCIAL."

Under the auspices of the Women's Guild and the vestry of Holy Cross church, a "kettle drum social," the second in the series of similar affairs, will be held in the parish house of the church, Thursday night, January 22. The committee in charge has planned for an unusually attractive program of music, and in addition refreshments will be served. The proceeds will be devoted to work in the parish.

DOBBINS' BILLS.

Trenton, Jan. 14.—Assemblyman Dobbins, of Union county, introduced several measures in the Assembly yesterday afternoon. One regulates the entry of members of a volunteer fire department into a firemen's relief association when a paid department is created. Another repeals two present laws relating to firemen's relief associations.

—Advertise in the Daily Press

LET "FIXO" FIX YOUR FEET

"FIXO"

MEDICATED

Corn Plasters

Instant relief to sorest corn, absolute removal in 48 hours. Easy to apply.

Sure to stay.

Relief positive.

10c ONLY AT

SCHREINER BROS.

Prescription Druggists

PARK AVE., COR. SECOND ST.

Headquarters for

GIBSON'S

RYE

E. C. WESCOTT,

115 East Front Street.

RITZ Inc.

BABCOCK BUILDING

CANDIES, ICE CREAM

DAINTY LUNCH

The Growth of This Bank

has been very satisfactory during the past year and it is with confidence that we look forward to even greater increase during the coming year.

We thank our depositors and friends for their liberal patronage.

New Accounts are cordially invited.

3% Interest on Checking Accounts of $500.00 and Above.

4% Interest on Savings Accounts of $10.00 and Above.

THE CITY NATIONAL BANK

PLAINFIELD, N. J.

CAPITAL $150,000.00

SURPLUS AND PROFITS (ALL EARNED) $300,000.00

COAL DEALERS.

TenEyck & Harris
Dealers in
LEHIGH VALLEY COAL
Office Rowley's Drug Store, 312 W. Front St. Tel. 2081-J-1

Kindling and Grate Wood.
Prompt deliveries. Orders received at
89 SOMERSET STREET.
JOHN MOBUS.
P. O. Box 320. Telephone 10-F-49

TenEyck & Kelley
COAL
741 South Ave. Tel. 11.

M. MEYERS & SONS
COAL
COKE AND WOOD
Office 122 Watchung Av
Yard tel. 1911-w
4th and Washington Sts

HOTELS.

HOTEL WALDORF
HENRY WINDHAM, Prop
EAST FRONT STREET.
Gottfried Krueger's Extra Beer on draught. Imported Wines, Liquors and Cigars. Hotel accommodation and private Dining Room.

HOTEL SOMERSET
Newly Painted and Papered throughout. Table Board and rooms by Day or Week.
Piel Bros. and Kruger's Beer on draught.
W. G. FEASTER, Proprietor.
97 Somerset Street. Tel. 991

WEINMAN'S CAFE
GENERAL NEWS TICKER
Stock quotations
Up to the Minute
'PHONE 1527.

PAINTERS AND DECORATORS

JUST RECEIVED 8,000 ROLLS OF THIS YEAR'S
WALL PAPER
At special prices, selling at 8 and 10 cents per roll. This is an opportunity to secure up-to-date wallpaper at a big saving.
Woolston & Buckle
Painters and Decorators,
145 NORTH AVENUE.

Now is the Time
To paint your house—in the cool of the year, when the paint dries slowly, and consequently lasts longest. No hot sun to cause blisters. And the house painted now is preserved against the ravages of winter storms.
Distributor of John W. Masury & Son's pure colors, ready mixed paint, finishes, glass, etc.
JAMES C. HANSEN
Tel. 346.

NEW JERSEY CENTRAL

TRAINS LEAVE PLAINFIELD.

For New York—2.10, 3.41, 5.08, 5.40, 5.5[illegible] 6.27, 6.55, 7.22, 7.26, 7.41, 7.44, 7.55, 7.5[illegible] 8.12, 8.30, 8.36, 8.42, 8.59, 9.29, 9.55, 10.26 11.27, 11.52 a. m., 12.24, 12.58, 1.44, 2.2[illegible] 2.39, 2.55, 3.12, 3.48, 4.13, 4.36, 5.39, 6.25 6.47, 7.41, 8.27, 9.27, 9.39, 10.18, 10.36, 11.4[illegible] p. m. Sunday—2.10, 3.41, 5.40, 7.22, 7.5[illegible] 8.52, 9.34, 9.40, 10.37, 11.52 a. m., 12.35 12.58, 1.28, 2.09, 2.23, 2.55, 3.17, 4.29, 5.34 6.37, 7.14, 8.13, 8.27, 9.35, 9.27, 10.28, 10.5[illegible] p. m.

For Newark—5.08, 6.27, (7.05 through train to Newark), 7.41, 8.35, 9.29, 10.26 11.27 a. m., 12.24, 12.58, 1.44, 2.39, 2.55 4.13, 4.36, 5.39, 6.25, 6.47, 7.41, 8.27, 9.20 10.36 p. m. Sunday—7.22, 8.52, 9.34, 10.3[illegible] a. m., 12.29, 12.58, 1.28, 2.09, 2.[illegible] 3.17, 4.29 5.34, 7.14, 8.13, 9.35, 9.27, 10.28 p. m.

For Easton, Bethlehem, Allentown and Mauch Chunk—5.18, *8.08, 9.44, 11.27 a. m., 2.06, 5.24, (5.44 Allentown and Mauch Chunk), (6.59 to Easton) p. m. Sunday—5.19, 10.32 a. m., 1.58, (5.44 Allentown and Mauch Chunk), 7.05 p. m.

For Wilkesbarre and Scranton—5.1[illegible] 9.44 a. m., 5.24 p. m. Sunday—5.19, 10.[illegible] a. m., 7.04 p. m.

For Red Bank, Long Branch and Asbury Park, etc.—3.41, 8.12, 11.27 a. m., 12.24, (12.58 Red Bank only), (3.12 Red Bank only), 4.36, 6.25, 8.27, 11.49 p. m. Sundays—2.41, 8.52 a. m., (2.09 Red Bank only), 5.17, 8.35 p. m.

For Atlantic City—3.41, 9.29 a. m., (1.24 Saturdays only), 3.12. Sunday—9.34 a. m., 1.28 p. m.

For Philadelphia—6.27, 7.29, 8.45, 10.43 11.51 a. m., 12.42, 1.58, 2.45, 5.13, 6.44, 8.47, 9.46, 10.48 p. m., 1.20 a. m. Sunday—8.45, 9.39, 9.57, 10.39, 10.43, 11.41 a. m., 12.42, 1.44, 2.45, 3.42, 4.39, 4.56, 5.39, 6.39 8.44, 8.47, 9.46, 10.56, 11.54 p. m., 1.20 a. m.

For Baltimore and Washington. Daily—3.45, 10.02 a. m., 12.42, 2.45, 6.44 p. m.

*Except Mauch Chunk. 12 21 13

TRUSSES
NEW FITTING ROOM
Elastic Hosiery, Supporters, Braces.
KNEE CAPS, ANKLETS, Etc.
William M. Walsh
North and Watchung Avenues.
Plainfield, N. J. 'Phone 1964.
OPP. DEPOT.

HODGE'S PHARMACY
Y. M. C. A. BUILDING.
BELLE MEAD SWEETS
Telephone 68.

Why Not Try the 17c-a-Day Plan?

The beauty of The Oliver Typewriter 17-Cents-a-Day Plan is that it works out satisfactorily for everybody concerned.

This plan ties up a very large sum of the company's money in typewriters sold on time.

But we have an abundance of capital. We are glad to use our resources to bring this great business aid within easy reach of all who have use for typewriters.

Thousands tell us they bought their Oliver Typewriters without noticing the outlay.

Here's the way the Plan works: You make a small first payment and get the machine at once.

Then save 17 Cents a Day and pay monthly, exactly the same as rent.

When you complete the payments, the typewriter is yours forever. And you pay only the regular list price.

The OLIVER Typewriter
The Standard Visible Writer

is a salary-raiser, an income-producer, an aid to personal efficiency.

Oliver Typewriters are earning millions of dollars for their operators and owners.

They are helping hosts of ambitious young people to achieve successful business careers.

They are helping the small business to grow big and the big business to grow bigger.

They are trade-builders as well as revenue-producers and efficiency-makers.

The newest and best model Oliver Typewriter is sold on this popular plan. There is no extra charge for the famous PRINTPYE OLIVER—the only typewriter that prints print. Printype is conceded to be the greatest typewriter improvement of the century.

More than 15,000 Local Agents in the United States and Canada are making money selling Oliver Typewriters. This is proof positive of Oliver merit and Oliver popularity.

Write for particulars of the 17-Cents-a-Day Plan. Ask for Specimen of Printype.

The Oliver Typewriter Company
Jack Horner
Local Agent,
Plainfield, N. J.

Inquiry Coupon
The Oliver Typewriter Company
JACK HORNER, Local Agent,
Plainfield, N. J.

Gentlemen: Without any obligation whatsoever, please send Oliver Typewriter Catalog, with specimen of Printyping and particulars of your 17-Cents-a-Day Plan.

Name .....

Address .....

.....

Your Appearance Counts
Have you ever realized how well you are received when your appearance is favorable? Men, send your Suit and have it cleaned and pressed. Ladies, your tea gowns, woolen dresses, opera cloaks, plain or fancy waists, and indeed anything worth cleaning.
I guarantee my work and assure you that my method will tend to renew the fabric, brighten the colors and raise the nap, thereby restoring the garment to the freshness of new clothing.
A. ROTGUN
432 Watchung Ave. 'Phone 1976-W.
Nine years with G. O. Keller.

FLOORS
HARDWOOD AND PARQUET.
Old Floors Refinished.
S. E. WARD & CO.
14 Webster Place, Plainfield, N. J.
Telephone 1209-R.

A. H. ENANDER
Sanitary Plumbing, Gas Fitting.
Steam and Hot Water Heating.
Contractor for Sewer Connections
125 WATCHUNG AVE.

Leland Manning
MASON AND BUILDER.
Jobbing a specialty. Estimates cheerfully given. Telephone 347-J.
1120 Myrtle Ave. Plainfield, N. J.

"IN A BAD WAY"

Many a Plainfield Reader Will Feel Grateful For This Information.

If your back gives out;
Becomes lame, weak or aching.
If urinary troubles set in,
Perhaps your kidneys are "in a bad way."

Doan's Kidney Pills are for weak kidneys.

Local evidence proves their merit.

A. K. Mattis, 127 West Fourth street, Plainfield, N. J., says: "I gave Doan's Kidney Pills my endorsement five years ago, after receiving a cure through their use and today I confirm all I then said in their favor. The cure has been permanent. I was troubled for years by a dull backache and pains in my head. I believe that it was due to a great measure to a bad liver. I had Nothing seemed to help me and when I read of the good work Doan's Kidney Pills were doing in similar cases, I got a supply at Randolph's drug store. They drove away the aches and pains and my experience gave proof of their merit."

For sale by all dealers. Price 50 cents. Foster-Milburn Co., Buffalo, New York, sole agents for the United States.

Remember the name—Doan's—and take no other.—Adv.

Arrival and Departure of Mails At Plainfield Postoffice

February 1, 1913.

NEW YORK MAILS. Arrive—5:30, 8:0[illegible] 8:40, 11:45 a. m., 1:30, 5:30, 5:00, 5:3[illegible] 7:30 p. m., 12 midnight. Close—6:3[illegible] 8:00, 9:00, 10:45 a. m., 12 noon, 2:0[illegible] 3:50, 5:50, 7:45, 9:00 p. m.
SOMERVILLE AND EASTON. Arrive—8:40, 10:00 a. m., 12:30, 3:15 and 7:0[illegible] p. m. Close—6:30, 8:00 a. m., 1:30, 4:3[illegible] p. m.
PHILADELPHIA—Direct. Arrive—5:3[illegible] 8:00, 9:40, 11:45 a. m., 12:30, 2:30, 7:0[illegible] p. m. Close—6:30, 11:30 a. m., 1:30, 7:0[illegible] 9:00 p. m.
THROUGH FAST MAIL FOR EAST. Close—12 noon, 2:00, 3:50, 5:50 p. m.
WEST THROUGH FAST MAIL FOR WEST. Close—6:30, 11:30 a. m., 1:3[illegible] 5:00 and 9:00 p. m.
WESTERN SOUTHERN MAILS. Close—6:30 a. m., 1:30, 7:00 and 9:00 p. m.
PENNSYLVANIA. West of Easton. Close—9:30 a. m., 1:30, 5:00, 7:00 p. m.
ELIZABETH—Direct. Arrive—5:30, 8:4[illegible] 11:30, 2:00, 5:30 p. m. Close—8:00 [illegible] a. m., 12 noon, 2:00, 5:50, 9:00 p. m.
NEWARK—Direct. Arrive—5:30, 8:45 a. m., 1:30, 2:30, 5:30 p. m. Close—6:30 8:00, 9:00 a. m., 12 noon, 2:00, 3:50, 5:30 5:50, 9:00 p. m.
WATCHUNG. Arrive—1:00, 6:45 p. m. Close—9:00 a. m., 2:30 p. m.
WARRENVILLE. Arrive—1:00 p. m. Close—9:00 a. m.
SUNDAY MAILS. Office open from 9:3[illegible] to 10:30 a. m.
Mails close at 6:15 p. m.
E. A. BIRD, P. M.

J. HIMMELFARB
Ladies' Tailor, Dressmaker and Furrier.
NOS. 309-311 NEW ST., BETWEEN 3RD AND 4TH STS., TEL. 903-W.
Particular pains exercised in the making of a garment, the fitting of the same and attending properly to the little details that mean so much in the finished garment—thus satisfactions follows.
Expert workmanship and Perfect Fit Guaranteed.
I will appreciate a call and will be pleased to show styles and samples of work. Prices Reasonable.

VAIL
JEWELER and OPTICIAN.
236 Park Avenue
OPPOSITE NORTH AVENUE.

LOHRMAN'S Chocolate Shop
161 EAST FRONT STREET.
High Grade Chocolates, Candies, Ice Cream and Sodas. Mottoes, Favors and Ice Cream Forms for all occasions. Orders taken for Freze Puddings. Places [illegible]

Hoagland's Express
FINE FURNITURE
MOVING
Office, 116 West Second St.
Telephone 883-W.

MISS EUGENIE LADENBURG

In St. Luke's Hospital Suffering From a Severe Cold.

Photo by American Press Association.

Friends of Miss Eugenie May Ladenburg were much concerned when they learned for the first time that she is in St. Luke's hospital, New York, suffering from a cold which she contracted early last summer. Miss Ladenburg is twenty years old. Her friends had been told that she and her mother were traveling in the west, when as a matter of fact they had rented a private lodge at Saranac, where Miss Ladenburg was placed under the care of Dr. Trudeau. During Christmas week Miss Ladenburg's condition became alarming, and Dr. Trudeau advised that she be brought to New York for treatment.

COLD WAVE CAUSES 12 DEATHS IN N. Y.

Record In Metropolis Is 6 Below Zero.

New York, Jan. 14.—Intense cold which has not been equaled since 1899 and which bade fair to reach a point which would take the wiseacres back forty-three years before finding a parallel, was New York's portion in the cold wave which swept the eastern states and seaboard.

The thermometer watched by the official weather man on the Whitehall building had dropped to 6 below zero.

The total record of deaths in the metropolitan district from exposure or otherwise directly to be attributed to the cold was an even dozen, and reports were still coming in.

The distinction of being the coldest spot in the continent, however, fell to White River, Ont., on the north shore of Lake Superior, where the official report placed the mercury at 48 degrees below zero. But there were a number of other points on the map which were in the running. Syracuse, N. Y., shivered under 22 below, while Sault Ste. Marie went the up state city 4 better. Albany and Rochester appeared with 14 and 10 below respectively, while Boston chimed in with its best offering at 6 below. All of these cities reported high wind but there was little snow.

Additional reports gave Saranac Lake in the Adirondacks and Remsen, N. Y., which is in the foothills of the North woods, the lowest temperature in New York state. Both reported the mercury registering 42 degrees.

The prowlers who roam up and down beneath the Park row elevated pillars of a summer night had all disappeared like coyotes in their burrows. Here and there on the east side policemen on patrol found what appeared to be bundles of rags curled up behind doorways, but even the hardest hearted of them could not order the vagrant sleeper to "move on."

Up at the municipal lodging house in East Twenty-fifth street Superintendent W. B. Yorke reported that 1,081 men, women and children had made application for lodging.

PINCHOT FOR SENATOR.

Harrisburg, Pa., Jan. 14.—A rally of Pennsylvania Progressives, marking the opening of the Washington party's United States senatorial and gubernatorial campaign, began here today and will continue over tomorrow. County chairmen and other party leaders from all over the State are in attendance. Interest in the gathering is increased by the probability that the rally will be made the occasion for the formal launching of the candidacy of Gifford Pinchot for United States senator.

—Daily Press want ads. bring results.

CLOGGED NOSTRILS OPEN AT ONCE, HEAD COLDS AND CATARRH VANISH

In One Minute Your Stuffy Nose and Head Clears, Sneezing and Nose Running Cease, Dull Headache Goes.

Try "Ely's Cream Balm."

Get a small bottle anyway, just to try it. Apply a little in the nostrils and instantly your clogged nose and stopped-up air passages of the head will open; you will breathe freely; dullness and headache disappear. By morning the catarrh, cold-in-head or catarrhal sore throat will be gone.

End such misery now! Get the small bottle of "Ely's Cream Balm" at any drug store. This sweet, fragrant balm dissolves by the heat of the nostrils; penetrates and heals the inflamed, swollen membrane which lines the nose, head and throat; clears the air passages; stops nasty discharges and a feeling of cleansing, soothing relief comes immediately.

Don't lay awake tonight struggling for breath, with head stuffed; nostrils closed, hawking and blowing. Catarrh or a cold, with its running nose, foul mucous dropping into the throat, and raw dryness is distressing but truly needless.

Put your faith—just once—in "Ely's Cream Balm" and your cold or catarrh will surely disappear.—Adv.

ELOPING GIRL IS TO RETURN HOME

Miss Bradley Promises to Go Back With Father.

PARENT STILL LOVES HER

Nurses Her Dad In Mobile Hotel When He Is Unable to Sleep—Will Return to Her Home In Pemberton After Preliminary Hearing of Millionaire Companion.

Mobile, Ala., Jan. 14.—Delilah Bradley, the girl who eloped from her home at Pemberton, N. J., with Joel M. Foster, a millionaire, of Brown's Mills, N. J., will return home after the preliminary examination of Foster on a charge of white slavery before United States Commissioner Richard Jones, Jr., tomorrow. She will go with her father, Harry E. Bradley, who is here.

"I will go back home with you," said the girl to her father when they met in the office of the United States district attorney's office. The father was weary and worn, but he smiled at his daughter and caressed her.

"I love you as much as I ever did," he said. "You are still my daughter. Your place is at home with your mother."

Miss Bradley was called to the office of the United States district attorney to talk over the case with those who will prosecute Foster. While she was there her father was brought into the room.

"Papa!" she cried.

"Yes, Delilah," he said, "and I am here to take you back home."

Father and daughter had a long talk in the district attorney's office.

Mr. Bradley was on the verge of a nervous collapse when he reached Mobile.

"I have not slept a wink since I left my home," he said.

The young woman was very much worried over her father's nervous condition, and after he had retired she called at his room a number of times to learn "if he was all right." When he answered he was not sleeping and was unable to rest she went to his room with sleeping powders.

"Take these, papa," she said as he opened the door. "They will settle your nerves and help you to sleep." He did so.

RETURNS AFTER THREE YEARS

Boy Goes Back to Parents In Passaic. Father Made Fruitless Search.

Passaic, N. J., Jan. 14.—Missing from his home nearly three years, Walter Thomas Darby, fifteen years old, son of Mr. and Mrs. Reginald C. Darby, returned to his home here of his own accord. He has been living on a farm in Pennsylvania.

Without telling anybody of his intentions young Darby left Passaic May 8, 1911. Despite the efforts of the police throughout the country he succeeded in hiding his identity, and after spending a month in the hands of the authorities at Easton, Pa., he went to live with a farmer at Bath, Pa. Over a hundred clews were run down by his father, who spent much of the three years in a fruitless search. Worry caused Mrs. Darby's hair to turn gray, and it was feared she might not recover from her grief. Overjoyed at his return, they will celebrate with a party.

FIND BOY FROZEN TO DEATH.

Father Lay Unconscious From Exposure In Boat—Struck by Gale.

Millville, N. J., Jan. 14.—An oyster sloop sighted an open boat adrift on the Delaware bay, in the bottom of which Dunham Earl was found unconscious from exposure, and beside him lay his sixteen-year-old son, Charles, frozen to death.

The two were tonging for oysters in the Maurice river cove when a heavy gale struck their small craft and drove them toward the Delaware shore. They were drifting seaward when picked up. The boat was towed into the Maurice river and physicians are making every effort to restore the man to consciousness. Earl is a native of Delaware, where his wife and family reside at Bowers Beach.

BRIEF STATE ITEMS.

The boy killed on the Jersey Central railroad drawbridge in Bayonne was identified as Alexander Rosenburg, eight years old, of New York.

Fire in the cellar of the Roseville Tea company's building in Newark drove the bank examiners who were going over the books. No papers were destroyed.

Building Inspector Edward Gilbertson's annual report shows that the improvements in Bayonne in 1913 cost $1,397,594, the second largest amount invested in a year in the history of the city.

Members of the Ministerial union created a vice commission, consisting of three ministers and twelve laymen, to investigate the police and to endeavor to end violations of the law in Atlantic City. They also opposed local option.

The Rev. Arthur E. Wilson, who has been pastor of All Souls Unitarian church in Plainfield for the last year, has resigned because of ill health and will return to his former home, near Boston. His resignation takes effect on Feb. 1.

—The merchant who, in his advertising, emphasizes ten value-giving facts to his competitor's one, uses the best sort of "strategy" in expanding his business.

PRESIDENT HUERTA.

Announces the Interest on Bonds Has Been Suspended.

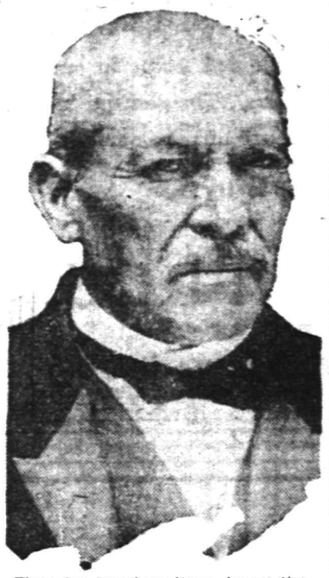

Photo by American Press Association.

Alleging as its excuse that the pacification of the country is the first duty facing the Huerta government, formal announcement was made that the semiannual interest payment on Mexico's internal and external bonded debt due this month will be passed. It was said that all available funds will be applied in financing the army, buying arms and ammunition and paying the soldiers. The principal internal and external loans of Mexico are held for the most part in the United States, Great Britain, France and Germany.

HUERTA TO DEFAULT ON MEXICAN DEBT

Dictator Reaches Decision After Long Conference.

Mexico City, Jan. 14.—After a long cabinet meeting President Huerta published a decree suspending the semiannual payment of interest on the bonds representing the government's internal and foreign debts. Foreign Minister Moheno has been instructed to notify the nations of the world of this action.

The Huerta regime is in the most serious financial straits. It is believed that the government's desperate need of funds was the subject of yesterday's conference between the provisional president and Nelson O'Shaughnessy, the American charge d'affaires.

Huerta is straining every nerve to stop the exportation of gold, which is bought here at a premium of 12 per cent in Mexican bank notes, which enables the buyer to make a good profit in the United States.

The commission which was to arrange the guarantee under which the banks will be permitted to issue notes to the extent of three times their specie reserve has not yet been formed, and its formation is still indefinite.

Huerta feels that he must at any cost obtain money for his troops. The disaffection among the unpaid soldiers is spreading daily in spite of the execution of many who were suspected of trying to incite their comrades to revolt.

The recent activities of the rebels within a few miles of Mexico City have caused consternation in government circles. Ozumba, about thirty miles south of the capital, was the scene of a bloody battle. About 1,800 Zapatistas captured the town and ransacked the houses. At Atlixco they repeated their operations, burning a number of houses. Federal troops were sent after the rebels and succeeded in catching up with them. Over 200 rebels were killed in the ensuing fight.

CURLEY BOSTON'S MAYOR.

Elected Over Kenny by Approximate Plurality of 5,000.

Boston, Mass., Jan. 14. James M. Curley, Democratic congressman from the Tenth district and a resident of Dorchester, was elected to a four year term as mayor of Boston by a plurality over Thomas L. Kenny of South Boston, his only opponent, being in the neighborhood of 5,500. Curley is a direct descendant of Mayor James Lynch of Galway, Ireland, who in 1493 tried, sentenced and hanged his own son for the murder of a fellow student.

Mr. Curley's victory was a notable one. He made his fight in the face of what appeared to be overwhelming odds, practically the entire press of the city, most of the Democratic ward leaders, the Republicans and the reformers being lined up against him.

HUMAN WASTE IN WAR.

Macedonian Male Population Reduced From 175,000 to 42,000.

Sofia, Jan. 14.—The cost of human life in military conquests is strikingly shown in the census just taken of the territorial additions which the Balkan war gave to Bulgaria.

In the portion of Macedonia allotted to Bulgaria there were before the war 175,000 male inhabitants. There are now 42,500.

In Bulgarian Thrace the number was reduced from 494,000 to 225,000.

Of 32,000 males in Mustapha Pasha before the war only 4,000 remain.

—Merchants realize that the housewives who appreciate "special sales" are critical buyers—and that mere price lure is not enough. The goods must be RIGHT.

THOUSANDS KILLED BY VOLCANO

Many Die In Japanese Eruption.

TOWNS ARE WIPED OUT

City of Kagoshima Is Completely Destroyed.

LAVA BURIES HUNDREDS.

Catastrophe Most Disastrous Since the Eruption of Mount Pelee.

Tokyo, Jan. 14.—According to dispatches received here, thousands are dead in the Sakurashima volcano disaster.

With the first eruption of the volcano the island of Sakurashima, in the bay, was enveloped in masses of flame. Its three villages were entirely wiped out, and it is believed that most of its 15,000 people perished.

The city of Kagoshima, on the mainland, with 64,000 people, has been totally destroyed in much the same manner as Pompeii and Herculaneum were obliterated by Mount Vesuvius.

Thousands of fleeing people who escaped the burning city and villages were trapped in the blazing forests to the north, set ablaze by the white hot rocks belched forth by the volcano and were burned to death.

Details of the Disaster.

Tokyo, Jan. 14.—The city of Kagoshima, on the mainland of Kiushiu, was totally destroyed by the eruption of Sakurashima volcano, according to latest dispatches reaching here.

Kagoshima had a population of 64,000, most of whom were employed in the manufacture of the famous Satsuma pottery. It is believed here that many thousands of the men, women and children of the city perished.

Many of the inhabitants of the stricken island and of Kagoshima who escaped the lava streams and the showers of rocks and ashes perished in the blazing forests, which were set on fire by the incandescent rocks.

The entire countryside was devastated.

The telegraph operator who sent the last message out of the doomed city said over the wire that he was the only living person remaining in the town. Because his message was cut off in the middle of an unfinished sentence it was presumed that he died at his post.

Fugitives Put Death List High.

Terror stricken fugitives reaching the mainland of Kiushiu island from Sakurashima today said that fully 5,000 men, women and children must have perished as the result of the continued eruption of the volcano on the small island. They said that more than 10,000 persons remained on the island in the harbor after the 150 earthquakes gave warning of danger, and of these about half are supposed to have perished.

Sakurashima volcano, which has been dormant for 130 years, continued today to belch forth lava and hot rocks interspersed with fire and ashes, and the surrounding country was deluged.

Late reports said that another volcano in the center of Japan was in active eruption, destroying life and property. No attempt was made to estimate the casualties and the extent of the damage.

Enormous rocks, white hot, were hurled twenty miles and more into the interior and set the forests on fire. For a distance of eight miles north of Kagoshima the railway lines were blocked by volcanic rocks and destroyed by fire. Trainloads of refugees were cut off and had to flee on foot.

The disaster in Kagoshima bay is probably the worst volcanic demonstration since the French island of Martinique was destroyed in 1902 with the loss of 30,000 lives.

WEATHER EVERYWHERE.

Observations of the United States weather bureau taken at 8 p. m. yesterday follow:

	Temp.	Weather.
New York	03	Clear
Albany	010	Clear
Atlantic City	10	Clear
Boston	8	Clear
Buffalo	6	Clear
Chicago	26	Clear
St. Louis	34	Clear
New Orleans	50	Cloudy
Washington	16	Clear

—Something unusual for the table is always a welcome treat to the home folks. The ad-reading woman does not find the problem hard.

COFFEE

OF QUALITY OF FLAVOR

You will always find strength and flavor in our Coffee and it is free from bitterness. The demand increases simply and solely on account of pure quality.

Shall we send you a pound to try?

NEUMAN BROS.

GROCERS

Watchung Ave. and Fifth St. Telephone 760

Efficient and Rapid Delivery Service to All Parts of the City

Mono Storage

WAREHOUSE

North Avenue

OPP. FREIGHT HOUSE

125 East Front Street

HAND'S EXPRESS CO.

OLD RELIABLE

STORAGE

All Rooms Separate, Light and Dry

Furniture Packed and Shipped

Office 69 Somerset St. 'Phone 541

MURRAY'S STORAGE WAREROOMS

THE OLDEST IN THE CITY.

AT 326 TO 332 WEST FRONT ST.

Near Grove St.; all the rooms are separate, airy and dry; large and small, at very moderate prices. Many years' experience in buying, selling, handling, packing and appraising goods.

Auction Rooms at 326 West Front Street.

R. Murray, Auctioneer, 326 West Front St. Phone 666

AUCTIONEERS

The Leading

Auctioneers

W. A. SCHORB & CO.

Also Dealers in Second Hand Furniture—Bought and Sold.

120 Madison Av., Jackson Blg

Telephone 1707-W.

T. A. MOORE

UNDERTAKER

612 E Sixth St.

Tel. 741-R

HENRY J. SIEBERT & CO

1147 East Jersey St.,

ELIZABETH, N. J.

(Opp. Proctor's Theatre).

We specialize:

AWNINGS

WINDOW SHADES

CURTAIN MATERIALS

BRASS GOODS, etc.

Large assortment.

Low prices.

'Phone Elizabeth 852.

ORGANIZED 1864

THE

FIRST NATIONAL BANK OF PLAINFIELD.

A COMMERCIAL BANK WITH SAVINGS and SAFE DEPOSIT DEPARTMENTS.

FOUR PER CENT. INTEREST PAID ON SAVINGS ACCOUNTS.

PERSONAL.

Mrs. John Auten, formerly o. Plainfield, but who has been living a Asbury Park for s veral years, is now critically ill at the home of her sisters, the Misses Chandler, in the Stillman building on West Front street.

Joseph C. Pierson, of 1138 Myrtle avenue, will leave this week an on extended business trip, and upon his return will go to California, where he will live in the future. His family will leave next week for California

Mr. and Mrs. Charles B. Brown, of Lebanon, Pa., who have been visiting relatives here, have returned home.

Mrs. Frederick Williams and daughter, Phylis, of Newark, have returned home after visiting Mr. and Mrs. Robert Gow, of West Fifth street. Mrs. Williams and Mrs. Gow are sisters.

Mrs. William N. Tier, of East Front street, has returned from a visit with her sister in Brooklyn.

Mrs. B. VanD. Hedges, of Watchung avenue, is recovering from an operation for appendicitis.

Miss Gertrude Enander, of 123 Watchung avenue, has gone to Washington, D. C., for two weeks.

Miss Catherine Newell, of 417 Spruce street, has returned to her position in New York after an illness of two weeks.

Mrs. Mary E. Mundy and daughter, Mrs. M. E. Darling and family, of 161 Duer street, have removed to 306 Lyman place.

Edmund L. Mackenzie and family, of Central avenue, are stopping at Hotel Chelsea, West 23rd street, New York city.

Mr. and Mrs. J. A. Staats left yesterday for Crescent City, Florida, where they will spend some time.

Miss Marguerite Traynor, of 117 Oxford place, who has been ill for the last two weeks is said to be steadily improving.

Samuel H. Allen, of 802 Park avenue, who has been detained at his home with illness, is said to be slightly improved.

Miss Sarah Traynor, of 117 Oxford place, who is a pupil of St. Elizabeth's Hospital, is visiting home since Sunday.

—Advertise in the Daily Press. It pays.

JOINT INSTALLATION IS WELL ATTENDED

Ceremony for Winfield Scott Post and Women's Relief Corps Officers.

The joint installation of the officers-elect of Winfield Scott Post, No. 73, G. A. R., and the Women's Relief Corps, auxiliary to the post, which was held at Reform Hall last night, was marked by many pleasing features. There was a large attendance of the members of both organizations, department officers and friends.

In connection with the ceremonies there were adddresses by Department Commander J. W. Bodine and his staff, the installing officer, Past Department Commander Alfred Atkins, of Roselle, and Officer of the Day D. Dwight Stone, of Dahlgren Post, of Elizabeth; also by Department Senior Vice President Mrs. John Manley, who installed the officers of the corps and the officers-elect.

Following the installation and addresses, members of the relief corps served a collation. There was also an informal program of vocal and instrumental music. The officers of the corps, who were installed first are as follows:

President, Miss Tryphenia Matlox; senior vice-president, Mrs. Harriett Gibbons; junior vice-president Mrs. MaryMeiers; secretary, Mrs. Hattie Kirch; treasurer, Mrs. Sarah B. Struthers; chaplain, Mrs. Sarah Matlox; conductor, Mrs. Ada T. England; guard, Mrs. Catherine Terry; patriotic instructor, Mrs. Theodosia Steiner; chairman press committee Mrs. Emma K. Frazee; musician, Mrs. Sarah I. Manley; first color bearer, Miss Clara Barton Smith second color bearer, Miss Evelyn Manley; third color bearer, Miss Lisie Perrine; fourth color bearer Miss Edna E. Smith.

Past Department Commander Alfred Atkins then installed the officers of the Post as follows:

Commander, Isaac D. Houston senior vice commander, James F. Mills; junior vice-commander, Edward C. Townley; chaplain, Nathan Penington; quartermaster, Thomas Braitsworth; surgeon, Josiah Unangst; officer of the day, I. L. McVoy; officer of the guard, Edward Vanderveg; adjutant, H. Craig Smith; patriotic instructor, William Hand; quartermaster-sergeant, H. B. Green, sergeant-major, Joseph Bogert; bugler, Dr. J. F. Berg; trustees, William C. Smith, William Hand and I. L. McVoy.

Past Department Commander William C. Smith acted as master of ceremonies of the evening, and he also made a short address of interest to the women and the veterans among the visitors was his brother, Alexander Smith, of Keyport, who is eighty-nine years old. He is spending a few days with the captain at his home in the borough.

FORESTERS INSTALL THEIR NEW OFFICERS

Court Plainfield Enjoys Banquet Following its Business Session.

Court Plainfield, No. 1144, Independent Order of Foresters, installed its newly-elected officers, last night, the work being performed by Supreme Deputy W. T. Bingaman, of Elizabeth, assisted by Dr. Marcus L. Clawson, of this city, acting as supreme marshal. Following the installation a banquet was served in the court's banquet hall to a large number of members and visitors under the supervision of Louis J. Feiring. The menu was greatly enjoyed and a vote of thanks was given to Mr. Feiring and his assistants, Edward J. McCann, John R. Cline, Joseph McCue, John F. Casey, Sr., Kalman Rothberg and Frank Connolly.

During the social hour addresses were made by Mr. Bingaman and Dr. Clawson in which the principles of the order and progress made were commented upon. The officers installed were as follows:

Court deputy, Edward J. McCann; chief ranger, Edward J. McCue; vice chief ranger, P. S. Flatley; recording secretary, Henry Hansen; financial secretary, James T. McCarty; treasurer, John R. Cline; orator, Joseph McCue; senior woodward, P. S. Connolly; junior woodward, James Henehan; senior beadle, Kalman Rothberg; junior beadle, Thomas Fitzgerald; trustees, John F. Casey, Sr., Martin N. Whelan.

IS MANHATTAN INSANE?

Joseph Manhattan, 37 years old, of 247 East Third street, who when arraigned before City Judge DeMeza several days ago was ordered to leave town, secure a job and support his family as he should, was arrested again last night by Patrolman Muir, on complaint of his wife. Mrs. Manhattan said her husband beat her and otherwise mistreated her. Sergeant Higgins said today that Manhattan will be examined as to his mental condition.

The Italian Nest of Owls held a meeting last night. Routine business was transacted and a general social time followed.

Classified Advertisements---Copy Received Until 1:30 P. M. Daily

One cent a word for first insertion, one-half a cent a word for each subsequent insertion of the same advertisement for less than one month. Fifty cents a line for one month. **Double Charge for Capitals. No advertisement received for less than 10 cents. No Display or black face type used in this column.**

The Plainfield Daily Press cannot give information regarding advertisements for which answers are to be sent care of the Press. Persons replying to office addresses must mail or leave written answers as stated in advertisement.

REMEMBER

We carry the largest and finest stock of plants and cut flowers in the city. Floral design work by expert designers. Plant or flowers delivered to any city of the United States. Store, 159 East Front street; Tel. 928; greenhouses, 1126 South avenue. 40,000 feet of glass.

STANLEY

159 E. Front St. Tel. 928.

Woodhull & Martin Building.

Greenhouses, South Ave., Tel. 331-J.

Established 1872.

P. CASEY & SON,

UNDERTAKERS AND EMBALMERS

Office 116 Park Avenue. Tel. 834-W. Res. 417 W 3d St., Tel. 584-W. Office open day and night. N. Y. office 10 E. 22d St. Tel. 4094-Gramercy

A. M. RUNYON & SON,

UNDERTAKERS

902 Park Avenue. Telephone No. 40

Office open day and night.

Office of Hillside Cemetery.

New York office—50 Great Jones St

Tel. call 3345-Spring.

New York Embalmers License—1220

New York Registered Licensed Undertaker No. 215

JAS. J. CHAS. A.

J. J. & C. A. HIGGINS

FUNERAL PARLORS

109 W. Fourth St. Tel. 1753-J.

Our Booklet Entitled "A Modern Mortuary Establishment" Sent Upon Request.

L. L. MANNING & SON,

STEAM GRANITE WORKS

Corner Central Ave. and West Front St Opposite First Baptist Church.

DIED.

KREWSON—On Tuesday, January 13, 1914, Iseec H. Krewson.

Funeral services at the residence of his brother, Joseph H. Krewson, 11 Plainfield avenue, on Thursday, January 15, at 2 o'clock p. m. Relatives and friends are invited to attend. Interment in the Hazelwood cemetery Rahway, N. J. 1 13 2

WOODEN—On Tuesday, January 13 1914, Eliza Ann, wife of the late William T. Wooden, aged 82 years.

Services at the residence of her daughter, Mrs. Frank S. Wells, 910 Grant avenue, on Friday, January 16 at 2 p. m. Interment in Hillside cemetery. 1 14 2

DUFFY—Suddenly, on Tuesday, January 13, 1914, Michael Duffy, of Chatham street, North Plainfield aged 68 years.

Funeral at the residence of his brother, Patrick Duffy, 162 Manning avenue, North Plainfield, on Thursday, January 15, at 8:30 a. m., and at St. Joseph's Roman Catholic church at 9 o'clock, where mass of requiem will be offered for the repose of his soul. Interment in St Mary's cemetery.

HELP WANTED—FEMALE.

WANTED—Cooks, general housework workers, waitresses and chamber maids. Call Mrs. Keller's agency, 2 Somerset place; 'Phone 1724. 1 8 t

WHITE laundress wanted two days a week. Apply, with reference, 94 Cedarbrook road. 1 13 t

WANTED—Competent girl for general housework, with references 127 Sycamore avenue. 1 13 tf

GIRL wanted for general housework. 107 West Fourth street.

WANTED—Girl to do general housework. 516 Woodland avenue. 1 14 2

COOK wanted. 1132 Gresham road. 1 14 3

WANTED—Girl for general housework; German preferred. 928 Union street. 1 12 2 eod

WANTED—40 well recommended maids for general housework, cooking, waiting and chamberwork. Apply Hansen's agency, 128 Watchung avenue, corner Second street; 'Phone 2559. 1 14 3

WANTED—Saleslادies, over 18 years of age. Apply Woolworth's 5 and 10 cent store. 1 10 6

WANTED—Woman to cook and assist with ironing. Apply 145 East Sixth street. 1 13 tf

COOKS, waitresses and general houseworkers wanted at Northen's Employment Office, 218 East Front street; Tel. 630-J. 1 8 6

SITUATIONS WANTED—FEMALE.

POLISH girl wants position at general housework; good cook and laundress; reference. 432 West Third street. 1 13 2

LITTLE TALKS BY THE WANT AD MAN

Copyright, 1913, The Int. Syndicate, Baltimore.

No. 50.

LET'S have a smile at this gladsome season. Sometimes, you know, advertising contains a smile that wasn't intended as such by the advertiser. Here's a sample:

In an "up-State" New York newspaper there once appeared the following little notice:

You Can Always Find Something Good To Eat at the Store of G. E. BURMASTER Our Leaders Now Are Flour, Coffee and Rubber Boots.

My! I wonder if all the inhabitants of that place are goats.

Which reminds me: In the New York Herald there appeared the following Want Ad: HELP WANTED, MALE—Young men playing violin and piano, to join amateur orchestra. Apply Monday evening ,with instruments, 23 W. 44th Street. .... Golly; the pianists were up against a hard one, weren't they?

And while we're smiling, let me tell you that Franklin P. Adams, the "Always in Good Humor" man of the New York Evening Mail, says that he knows of a man, a retired liquor dealer, who calls his country estate "Alco Hall." Also, that another man, who has a Long Island bungalow which he occupies only two weeks during the year, calls it "Seldom Inn." Still another, a lawyer friend of the humorist, has a round sort of cottage on Cape Cod which he terms "Circuit Court."

That last paragraph hasn't anything to do with advertising. But those of us who read the ads. in newspapers and magazines and other media—and who doesn't read the ads., I'd like to know?—see some awfully funny things once in a while. One could write a book on advertising "bulls."

Sometimes a little bit of humor in an advertisement is a good thing. There's a limit, however—a danger-line where advertising intended to be funny or clever offends the reader. There is a lot of advertising done that isn't worth serious consideration as a **business-producing force.** But is there too much advertising? I think not. Let me bring this little wandering Talk to a close by quoting a writer in "Newspaperdom" on that subject.

"Is there too much advertising? No, there is too much **mad-vertising**, too much **fad-vertising**, too much **bad-vertising**, but there isn't too much **advertising.**"

The Want-Ad Man

(All rights reserved, 1913, by Jerome P. Fleishman)

FOR SALE.

FOR SALE—Set second hand double harness. Apply 162 East Second street. 1 12 3

FOR SALE—Horse. 634 West Third street. 1 14 4

FOR SALE—Small oak sideboard. Address Sideboard, care of Press. 1 14 3

FOR SALE—All kinds fine gloves for ladies, men and boys, at wholesale and retail; large variety of deer skin gloves for auto, driving and working; best canvas, 10c; per dozen. $1.00; kid gloves, slightly damaged, half price. H. Texier, 58 Somerset street. 12 31 t

REAL ESTATE AGENTS.

REAL ESTATE for sale, rent and exchange. Insurance in strong companies at lowest rates; money loaned on real estate. Thickstun & Enjons, 107 North avenue.

REAL ESTATE FOR SALE.

FOR SALE—Good house for colored people; 6 room house, part improvements; right in town. See M. Vanderhoef, at Woodhull & Martin Co. 6 26 t

FOR SALE—To close French Estate," Somerset street carriage factory, stores, and tenement houses and stable in rear; lot 100x200 ft.; alley at side and in rear; bargain; terms arranged. Apply, Elston M. French executor, 171 North avenue, Plainfield, N. J. 12 19 tf

FOR SALE OR TO LET.

FOR SALE OR TO LET—Two new seven room houses; all improvements; garage, sleeping porch; decorated to suit tenant or buyer. 833 Osborne avenue, Netherwood, telephone 894-M 12 24 1mo

FOR SALE, EXCHANGE OR TO LET

FOR SALE, EXCHANGE OR TO LET—No. 1220 Park avenue, lot 60x200; 10-room house, in first class condition; all improvements. Enquire S. Scheuer & Co. 12 22 tf

ROOMS AND BOARD.

TO LET—Attractive rooms, with board. Mrs. L. R. Williams, 13 Crescent avenue. 1 24 t

PLEASANT rooms with board first class neighborhood. Miss Kline 21 Sandford avenue. 10 16 t

TO LET—With board, one suite and two single rooms, occupants going south. 209 East Seventh street 1 7 tf

FOR RENT—Two comfortable rooms with excellent home table Mrs. Berrien, 602 Madison avenue. 12 27 tf

LOST AND FOUND.

LOST—Gold lily hatpin, Monday on Watchung avenue, between East Fourth street and Fifth. Finder kindly return same to Daily Press office 1 13 3

LOST—On Park avenue, last evening, diamond and sapphire ring, inscription inside. Reward, A. X., Press office.

LOST—Gold watch fob, with initials. Reward if left at this office. 1 12 3

SITUATIONS WANTED—MALE.

WANTED—Position as butler or houseman. Address Houseman, care Press. 1 14 3

HOUSEWORK, 25c an hour, wanted by handy colored man. 317 Liberty street. 10 28 tf

MISCELLANEOUS

TAXIDERMIST—Birds and animals stuffed and mounted. T. W Sisty, Wayside Park; 'Phone 1399-J Dunellen, N. J. 11 14 3mos

INSURANCE, ALL BRANCHES, AGENT FOR NATIONAL SURETY CO. J. T. VAIL. 9 2 tf

EMBROIDERY, INITIALS, ETC.—Orders taken for all kinds of embroidery and initials; first class work; prices reasonable. Mrs. C. S. Groot, 768 Woodland avenue, near Putnam avenue; telephone 1687-M. 12 15 1mo

FOR RENT.

FLAT to let, five rooms, all improvements. 538 West Fifth street, or enquire 432 Watchung avenue. 11 11 tf

4 AND 5 room apartment to let on Webster place, near Seventh street, with improvements. Call 770 Woodland avenue. Tel. 1687-W. 10 28 tf

FIVE-ROOM apartment, all modern improvements; central location. Inquire P. C. Thomsen, 306 East Front street. 11 22 tf

FOR RENT—Six room house and bath. Inquire 147 East Fifth street. 11 28 tf

TO LET—Four rooms, East Seventh street, near Berckman street. Inquire 306 East Front street. 11 22 tf

FOR RENT—No. 45 Prospect place, near Washington avenue, 6 rooms, reception hall and bath; all improvements. Apply to J. V. E. Vanderhoef, at Woodhull & Martin Co. 12 1 tf

TO LET—House, six rooms and bath. 409 Liberty street, Tel. 150-W. 12 8 tf

HOUSE to let, 44 Manning avenue, first house from Watchung avenue; $16 per month. Apply to George J. Singer, 120 West Front street. 12 30 tf

TO LET—An up to date apartment of six rooms, opposite Proctor's. Apply to F. Linke, 227 West Front street. 12 5 tf

TO LET—Rooms or part of house to colored select; improvements. Answer House, care Press. 1 8 6

DUNELLEN—To let—Six room house, five minutes train or trolley; $14. Apply John Fedderman. 1 12 tf

TO LET—New four room apartments; improvements; 1339 and 1351 South Second St.; $10.50 per month, John Herrmann, 369 Somerset street; 'Phone 2512-W. 12 17 1mo

TO LET—Five rooms, city water, toilet, gas, good neighborhood; $13. Apply 35 Grove street. 1 13 3

TO LET—Seven room house, part improvements; 15 Stone street; key next door. Inquire 40 Manning avenue 1 7 tf

FOUR-ROOM flat to let, part improvements, $10. 203 Grant avenue. 11 21 tf

FOR RENT—Store, centre of town, rent reasonable; also two large light lofts. Apply Elston M. French, 171 North avenue. 11 6 tf

HOUSES $12 to $50; flats, $10 to $30; stores $7 upwards. D. Mc-nness, West Third street, Tel. 1198-W. 6 30 tf

MOVING PICTURE OR STEREOPTICON SHEET FOR RENT; big enough for the largest hall. Apply Daily Press office

EMPLOYMENT AGENCIES.

MURRAY'S Employment Registry office, reliable help only; all nationalities, faithful service commands good situations and our fees are very reasonable; courteous treatment to all. 326 West Front street, near Grove; Phone 666. 11 26 tf

EMPLOYMENT Agency, C. Northen, 218 East Front street; 'Phone 630-J. 12 29 1mo

EMPLOYMENT Agency, Mrs. Keller, 22 Somerset place, the oldest and most reliable (all nationalities). Phone 1724. 7 1 tf

WANTED—MISCELLANEOUS.

WANTED—Old Geese feather beds; best cash prices paid. Address C. F. Dickinson, General Delivery, Plainfield, N. J. 1 14 6

MONEY TO LOAN.

MONEY TO LOAN on bond and mortgage. J. T. Vail. 8 20 tf

MONEY TO LOAN on bond and mortgage. Mulford, opposite depot. 12 28 tf

MONEY to loan on first mortgage. Lewis A. Clement, lawyer, Babcock building. 1 12 6

MONEY TO LOAN on bond and mortgage. Manning, 183 North avenue. 10 14 tf

FOR EXCHANGE.

FOR EXCHANGE—Equity in 3 houses, well rented, for one larger, with small mortgage. Lamar VanSyckel. 1 14 m-w-f tf

HELP WANTED—MALE.

WANTED — Apprentice boys to learn plumbing trade. C. W. Krause, 22 Vine street. 1 13 3

Of Interest to Women and the Home

The Housewife's Daily Economy Calendar

FRANCES MARSHALL

The Useful Piece Bag.

A piece bag or rag bag can be made in orderly storehouse of useful odds and ends, if it is properly cared for. And in reality it takes no longer to put the pieces away properly than to pile and push them in ahit-and-miss fashion.

To begin with, the most convenient sort of piece bag is not one bag, but several. There can be a big one, with half a dozen pockets, with draw strings in the top, stitched on it. Or there can be a door bag for the pieces, with a big lower section and six or eight smaller pockets at the top.

The big part of the bag should be for white scraps. They should all be smoothly folded. These can be called on for linings, window cloths, patches for sheets and underwear and for dolls' clothes.

Colored cotton scraps of all sorts should go into another section. Each sort should be tied in a neat roll by itself, so that if it is needed for mending it can be got at easily. It is a good plan to have two sections for colored scraps—one for those which are of no further usefulness for mending, because the frocks which they match are worn out, and one for those still possibly needed for mending. Occasionally the colored rolls should be sorted and put in the section to which they belong.

One of the little bags should be reserved for woolen pieces. These can be used for mending; they can also be used for lining coats and waistcoats and ironing holders, and they can be used for polishing and cleaning cloths.

Odd pieces of lace can be put in another section of the bag. These can be used for trimming underwear and lingerie of all sorts.

Silks can be put in still another section. These can be called on at Christmas time when they can be used for various little knicknacks—bags and sachets and cushions. They also prove useful for linings of various sorts and for trimmings. Bits of chiffon and net and crepe de chine can also be placed in this section, and these can be used for small roses with which to trim negligees and fancy work.

Ribbons should be put in another section. Used ribbons can be washed and ironed, under a piece of tissue paper, and put in the bag, for they will be found useful. They can be folded and overhanded in short lengths to serve as hangers for skirts and coats, and they can be used in many places to cover raw edges of seams and hems.

New ribbons can be used for fancy work and for facings and, in this day of combination, for trimmings.

(Copyright, 1914, McClure Newspaper Syndicate.)

Practical Fashion Hints

By Alice Gibson

It is sometimes difficult to think of an appropriate gift for the "new" baby, something that will be useful as well as ornamental.

No. 6741 is a tiny garment that would meet this requirement perfectly. It is a carriage wrap that will protect and prevent the little one from catching cold when taking its daily, out of door sun bath. One of the light, warm flannels is an excellent material to make it of or eiderdown. The edges may be bound with ribbon or finished with a hand embroidered scallop in a contrasting silk.

The wrap opens down the front, but is closed at the bottom like a bag. There are no sleeves, and this prevents cold hands, as it is not easy to keep gloves or mittens on such small fingers.

The pattern is cut in but one size and requires 2¼ yards of 36 inch flannel or eiderdown, with ½ yard of ribbon for the edges.

This Is a Perfect Pattern.

It may be obtained by filling out the coupon and inclosing 15 cents in stamps or coin to the Pattern Department of this paper.

COUPON

Name .....

Street and No. .....

City and State .....

Pattern No. .....

Sizes .....

A. E. Forco & Co., "The Whit Store," carry all patterns in stock an the Daily Press recommends that i readers procure them there. The will be furnished by this paper whe the orders come direct to us, throug A. E. Force & Co.

Some Cookery Suggestions

HOT CREAM SOUPS.

ANY soup is excellent to serve in cold weather, but the ones appended have special value because of their richness. Rich foods add to the fats or heat making forces of the system.

Cold Weather Soups.

Cream of Potato Soup.—Take three quarters of a cupful of milk, two cupfuls of water, four or five small potatoes, a small onion, a tablespoonful of butter, a half teaspoonful each of ordinary and of celery salt, together with a dash of pepper.

Pare and cut the potatoes into small pieces and boil in water until well done. Put through a ricer, then put back on the fire. Add butter and seasoning, then stir in milk until a creamy consistency. It requires about one-third as much milk as strained pulp. Let come to boiling point after adding milk; then serve with croutons.

Cream of Vegetable Soup.—This soup may be made with left over vegetables, meats, soup and gravy. Put these into a saucepan with two cupfuls of hot water and a dash of onion juice. Stir well together and heat thoroughly. Rub a teaspoonful of butter with a teaspoonful of flour and when smooth add to the soup. Mash the vegetables and pour through a strainer. Add a teaspoonful of chopped parsley just before serving.

Cereal Soup.

Cream of Barley Soup.—Take a teacupful of barley, wash and add it to a couple of quarts of chicken or veal stock which has been placed in a saucepan on the fire. Add a chopped onion, a small piece of mace and a piece of cinnamon stick. Let simmer for two hours. Strain through a sieve, then return the stock to the saucepan, adding one ounce of butter. Beat two yolks of eggs with half a pint of milk. Remove the pan from the fire; strain the milk and eggs into the soup. Add pepper and salt.

Cream of Toast Soup.—Place a heaping tablespoonful of butter in a deep frying pan, break two slices of dry bread in pieces and let them brown in the hot butter. Then add one small tablespoonful of flour. Stir the flour in the pan till it is brown. While stirring pour in one quart of boiling water and one pint of hot milk, add one teaspoonful of salt and three dashes of pepper. Add two well beaten yolks of eggs and pour into a soup tureen.

Anna Thompson.

Daddy's Bedtime Story—

Mrs. Leap Frog's Emerald and Diamond Necklace.

The Frogs Listened Breathlessly.

"ONCE," said daddy, "a great many frogs built a little frog city in a swampy and low field which they called Frog Hollow. They all lived there very happily until one day an awful thing happened. These frogs were very fond of jewelry, and, as green is a frog's favorite color, of course the stone they loved best was the emerald. Young Mrs. Leap Frog was a very well dressed frog and always wore a number of jewels. But one day she lost a magnificent emerald and diamond necklace. She said it must have been taken off her dressing table.

"Now, this made all the frogs feel dreadful, as no outsiders ever came to Frog Hollow.

"Young Mrs. Leap Frog was very excitable, and she went hopping nervously from one leaf to another, crying: 'My emerald and diamond necklace is lost! My emerald and diamond necklace is lost!' She made all the rest of the frogs nervous too. After a few days went by without the necklace appearing young Mrs. Leap Frog insisted on having a detective on the trail. So, as she would hear of nothing else, clever old Johnny Bull Frog was asked if he would act as detective.

"Johnny set to work. One day he reported that certain leaves in the locality of Young Mrs. Leap Frog's home looked as if some one had been sleeping there for a number of nights planning this robbery. Then, as nothing came of that, another day he said, 'Oh, I have a real clew!' All the frogs listened breathlessly.

"'Well,' replied old Johnny Bull Frog in a very mysterious tone, 'there has been some earth torn up near young Mrs. Leap Frog's home, and I think the necklace must be hidden there.'

"So they all went to look and, finding nothing, were about to leave when suddenly young Mrs. Leap Frog's husband came rushing in, crying: 'Here is your necklace. It was fastened to the dress you wore to the last concert we went to.'

"'Oh, yes; I remember now!' said young Mrs. Leap Frog calmly, as if nothing had happened.

"Old Johnny Bull Frog was furious and said, 'Young Mrs. Leap Frog, I hope this will teach you to look for your things carefully before you accuse others of taking them.'

"But all the frogs were so happy that there was not a thief among them that they croaked and danced with great glee, and once more Frog Hollow was a happy city."

ADVERTISE all Your Wants, to Let, For Sale, Boards, Personals, etc., in The DAILY PRESS. 1c A WORD

VOTES FOR WOMEN

Conducted by the Equal Suffrage League of Plainfield and North Plainfield.

Timely paragraphs from "The Woman's Journal" of Jan. 10, 1914.

Suffrage Sentiment Growing.

The growing of public sentiment in behalf of the fundamental principle of the right of citizens of a free government to a vote in its affairs, and the changing public demand reflected by the press and literature of our times, which makes the enfranchisement of women one of the foremost topics of discussion, prove our right to assert that our cause has a stronger hold upon the life of the nation today than at any previous time in the history of the struggle for democracy.

Women's Value Recognized.

We rejoice not alone that two nations and one of the richest and largest Territories of the United States have given full suffrage to women during the past year, and that the great State of Illinois has granted nearly full suffrage, but that the increasing recognition of women's value as public servants is constantly manifesting itself. For the first time our country is recognizing the full value of the conservation of its childhood and womanhood as an asset to the nation, as well as its forests and rivers, and following the example of the Federal government in the appointing of Miss Julia Lathrop as the head of the Federal Children's Bureau and Mrs. J. B. Harriman as a member of the Federal Industrial Commission, the Mayor of New York has selected Miss Katharine B. Davis for the position of Commissioner of Corrections of New York city, and California has appointed Mrs. Harriet W. R. Strong, of Whittier, a member of the Advisory Board of the Arizona and California River Regulations Commission. These are but a few of the many evidences of the recognition by the government of women's ability to fill public positions of trust and power.—Anna Howard Shaw.

Apropos of Miss Davis' record the following is of special interest just now:

Her work at the New York State Reformatory for Women has attracted worldwide attention, and Germany has established a "Bedford Institute," modelled after the one she created at Bedford Hills, New York.

A man friend of Miss Elinor Byrns recently objected to Miss Davis' appointment on the ground that the city prisons were "such terrible places they weren't fit for a woman to have anything to do with."

"They aren't so terrible for Miss Davis as they are for the women who are in them," retorted Miss Byrns. "If they are as bad as all that, it is certainly time for a woman to take a hand and straighten things out."

That Miss Davis is the person to do the straightening, everyone who knows her work seems to agree.

Many of the Press readers who have enjoyed Forbes-Robertson's masterly acting will be interested in his article entitled, "Why I Am a Militant Suffragist."

He compares the spirit of the militants to that of the Christian martyrs. "While I do not like the extreme measure of destruction of property, and should draw the line there," he says, "I believe that militancy must be. I believe the militant spirit serves a good end. I know most of the militants personally, and know every one of them to be good wives good mothers and good future citizenesses. * * The United States has no need of militancy. Suffrage is marching on in the United States, and the American press is fair-minded and announces it. In England the press is not fair-minded, nor even honest. When the great victory was won, the passage of suffrage in Illinois, a great State including the second city in the United States, not one paper in London published it. Deliberately they suppressed news of tremendous import. Worse than that, they lie about any news with a suffrage import."

Here is something from Wyoming worth reading and pondering by men and women in our "campaign State of New Jersey":

The benefits of woman suffrage include the nomination of clean candidates, advanced legislation, the business emancipation of women and the diffusion of practical education. Said the Hon. W. O. S. Groesbeak, former Chief Justice of Wyoming, in an address the other day before the suffragists of Cazenovia, N. Y.

The few women who have held office in Wyoming, he said, have been industrious, efficient, polite and zealous in the discharge of their duties. After 44 years' experience, all parties in Wyoming are agreed that no mistake was made in introducing the home element into politics.

In answer to the objection that "women are too emotional to enter the political field," the Judge said: "That's just what we need in the government, a little heart; there is already plenty of head. What we need today is the finer and more sympathetic nature which women as a class possess."

Judge Groesbeak also told with pride how it was suggested in 1890 when the Territory of Wyoming sought admittance as a State, that Congress might require the young commonwealth to cut out woman suffrage from its constitution, and how the men of Wyoming answered: "Wyoming will stay out for a hundred years rather than come in without her women." Congress did not insist and the men and women came in together.

Of special local interest is the following items:

"The management of the New York Hippodrome has offered the New Jersey W. S. A. a benefit performance on January 28. The Hippodrome will be decorated in honor of suffrage, and the banners of the Leagues will be in evidence everywhere. This will mark the first time that the New York Hippodrome, which has been used for many charities and other organized movements, has been devoted to the cause of suffrage. The management asks us to announce that if any other suffrage organization within a hundred miles of New York would like to have a benefit at the Hippodrome, it would be glad to communicate with them, and that it can arrange with the railroads for low rates. In this year's "Spectacle America" there is a big suffrage scene where 300 women members of the company take part. The New Jersey suffragists are going to parade in this scene."

"The two blots on the escutcheon of New Jersey are the lack of woman suffrage and the need of a State college for girls. So Mrs. William Shipman Douglass told the Civic Club of Arlington, N. J., the other day. Mrs. Douglass added: 'If Rutgers is a State college and the finishing point of our public school system, it should be open to girls in all its branches. At present only the domestic science and agriculture courses are open to them. The State owes it to the New Jersey women who wish to attain a higher education to provide them with the means. Girls at present must go to colleges in other States.'"

CHRISTIAN FIELD.

Washington, D. C., Jan. 14.—A large and distinguished congregation gathered today in St. John's church, in Georgetown, to witness the consecration of Rev. Frederick B. Howden as Episcopal bishop of New Mexico. A number of well known prelates of the church took part in the ceremonies, which were of a most elaborate character. Bishop Tuttle, of Missouri, officiated, and Bishop Rowe, of Alaska, preached the consecration sermon.

NEW RIDING TOGS.

What the Debutante Will Wear This Spring.

IT'S SMART FOR COUNTRY WEAR.

Decidedly rakish are the newest riding habits for country wear. The skirts or even the bifurcated skirt are passe, and now the young girl wears breeches like her brother's and a very masculine vest.

To complete the costume there are a long coat, a smart looking collar and cravat and a silk velours hat.

The Wedding Ring.

It is just a plain gold band. It is of no value compared to that gorgeous circlet with its coruscating diamond which the young girl proudly flaunts upon the third finger of her left hand. But think of what the wedding ring betokens. Its value is not its intrinsic worth as an article of jewelry. It is the tacit yet eloquent symbol of the golden round of womanly duty lovingly performed, year in, year out, in sickness and in health, with devotion undying and asking no reward but the knowledge of loving, faithful service.

As well think of the old flag, borne through the hell of battle, as nothing more than faded, tattered bunting. It is the emblem of lives laid down for the love of country, "as a lover lays a rose at the feet of his beloved." Even so the wedding ring is the token of a life given daily, hourly, for the sake of all that a woman holds most dear in this human world.

Gown of French Serge.

French serge in one of the beautiful new wine tones called dregs of wine, embroidered with gold and silver

IN DREGS OF WINE SHADE.

threads, is the material of which this lovely afternoon gown is fashioned.

The bodice is cut low, and a vest of tucked net relieves the somewhat somber effect of the wine shade.

The Height of Fashion.

If we should see a ragged, ill shod woman in the street shivering with cold and misery and her neck bare almost to the shoulders, we would do our best to help her cover them warmly. But she would be in the height of fashion! If we were to offer any neck covering to the smart women who are foolish enough to go about with bare necks and but partially covered chests, we should get no thanks, quite the reverse. They glory in their folly.

—Some store may be placing on "special sale" just now the article you have not felt like paying "regular" prices for.

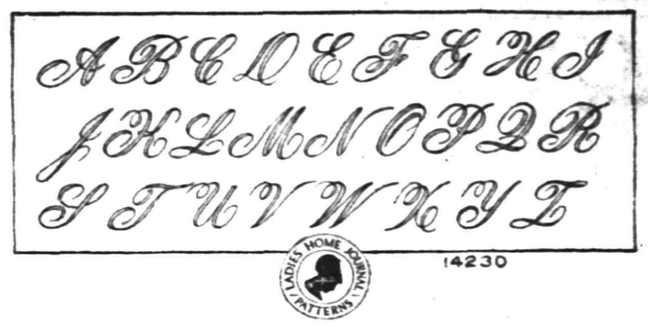

Script Letters Which May Be Combined to Form Monograms.

Script letters are always in good taste as this is one of the standard styles which does not vary with fads and fancies.

Pattern number 14230, included a script alphabet in 1-inch, 2-inch, 3-inch or 4-inch sizes; a complete alphabet in any one size in one pattern. This pattern is particularly suitable for marking separate articles, as a number of different combinations or monograms can be made with one pattern.

The 1-inch size is appropriate for use on doilies, tray-cloths, plate-cloths, guest-towels, small bags and many novelties. The 2-inch size should be used on centerpieces, side-board-scarfs, large towels and pillow cases, and the 3-inch size, on luncheon cloths, bath towels, pillow cases and laundry bags. The 4-inch size is suitable for marking bed spreads, blankets, table cloths and pillows.

The originality of the worker may suggest an unlimited variety of stitches for embroidering these initials, but one must depend somewhat on the material and the decoration of the article. Well padded solid embroidery is perhaps the simplest and most popular method used, and the padding of the letters should be done very firmly and smoothly with soft cotton. First go over the stamped lines with fine outlining, then fill in the spaces with coarser stitches, tak-broidery, and the center letter is carried out in outline and fine seed stitches.

For embroidering towels are sometimes outlined and the spaces filled in with French knots. When a monogram is to be combined with a design carried out in eyelets or Richelieu embroidery the wide parts of the letters may be developed in fine eyelets or in ladder work.

This pattern in any one size will be supplied to readers for 10 cents.

THE CIRCUS IS HERE!

GET YOUR TICKETS

Eight hundred Plainfield girls took advantage of the offer made a few months ago by the Plainfield Daily Press through which they secured the "Mother's darling and Nurse Marie" paper dolls. The Press was complimented on all sides for furnishing that delightful family, and because of the great interest, the publishers have been seeking some other equally attractive cut-out for the young people. We have found it in

DING-A-LING CIRCUS

the most original and attractive article of the kind that has ever been put on the market.

DING-A-LING CIRCUS comes on a big sheet of linen, and contains ALL OF THE WELL KNOWN ANIMALS found in the menagerie of the big circus, ready to cut out and paste so that they will practically be indestructible. Then there is a CIRCUS CAGE, drawn by two horses, TWO CLOWNS, and last but not least, TWO DOLLS, a boy and a girl, which can be cut out, sewed together, and then stuffed, so that they will stand up and view the animals which will make a

PARADE THIRTY FEET LONG

if they are spaced a foot apart. There are admission tickets, a big banner with the name of the circus, and natural history lectures telling all about everyone of the animals in the circus.

HOW TO GET THE CIRCUS

Cut out the admission ticket which will be found in today's Plainfield Daily Press, and bring it with only 48 cents, the actual cost of handling and distribution, to the Daily Press office, and get the two dolls, the parade wagon, all the animals, printed in life-like colors on everlasting cloth, all the admission tickets, lectures, and other things which go to make this the most remarkable offer ever made to the young folks by a Plainfield newspaper.

DING-A-LING CIRCUS
SEASON TICKET
ADMIT ONE
TO MAIN TENT AND ALL SIDE SHOWS
DON'T BE LATE!
RINGSIDE BOX SEAT

Present Above Ticket and 48c (By Mail Extra)
AT THE OFFICE OF
The Plainfield Daily Press

And own the DING-A-LING Circus

17 Fascinating Lectures on Natural History

Lions, Tigers, Elephants, Zebras, Bears, Monkies, Gorillas, Moose, Alligators, Leopards, Rhinoceros, Wolf, Kangaroo, Buffalo, Camel, Hyena, etc.

2 Funny Clowns and Little Bill and Betsy.

Attend the Remarkable
FUR SALE
of
Charles Kurtzman
Furs of Quality
178 E. Front St
DR. PITTIS OFFICE BUILDING

SCOOP'S DAWG HANGS ONE ON MR. PRETZELWEENIE

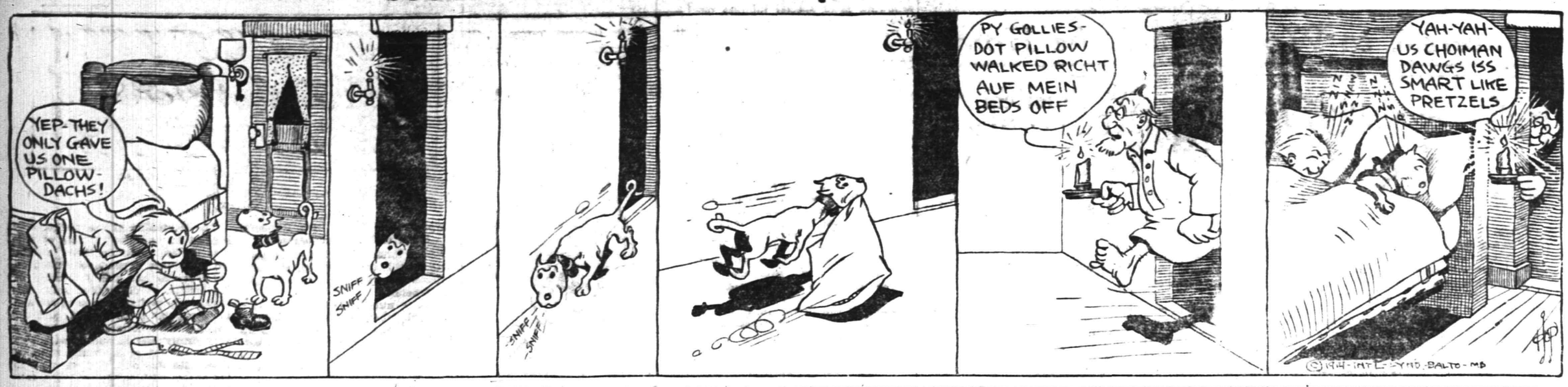

IN THE SPORTING SPOTLIGHT

"MAC" SAYS

STILL BUCKING JOLTS.

It is now up to Miss Lillian Spencer, manager of the North Plainfield High School girls' basketball team to devise some means of compelling rival school girl fives to appear in Saengerbund Hall. In keeping with the records established by other opponents-to-be, the Reading Academy five called off its engagement scheduled for this afternoon with the N. P. H. S. girls. We entertain a slight suspicion that the boroughites are looked upon as a nemesis by suburban rivals.

EVERY WIND BLOWS, ETC.

Taking advantage of the day off presented to Plainfield High School students this morning when the mercury in the thermometer froze up, Captain Andrew Hetfield, of the P. H. S. basketball team led his warriors to the Y. M. C. A. gym where he conducted a polishing up drill for a couple of hours. A few more days like this and Hetty will have a team that can wallop Hope Chapel.

Bob Fitzsimmons returns to the ring today and in New York State, too. But it will be a far different kind of a roped and rosined platform than the one on which the ruby Cornishman is accustomed to. Bob is scheduled to visit the Supreme Court long enough to put the Indian sign on Frank O'Neil, of the Boxing Commission, and obtain an injunction which may be instrumental in securing his right to scrap with padded fists.

Supervisor Welle, of the Y. M. C. A. physical department is wearing the smile that won't come off these days. There has been an addition to the Welle family and although the genial little leader admits he has not as yet consulted the eight-pound boy as to his future we are led to suspect that another physical director has been placed in our midst. He's a life member of the Y. M. C. A. at any rate.

Winter bathing is a popular diversion with the young skaters of Plainfield as evidenced by the number who slip through the surf on Tier's Pond. Moulton was the first to venture into the waters yesterday and he completed the stunt without a shiver.

The red ball is up at the Park Club. The tennis courts have been flooded and the icy surface is excellent for gliders.

It has been announced that the St James' Triangles will appear on the Scotch Plains court next Saturday night, but we are led to suspect that they will think better of keeping a league engagement they have on tap to be contested in New York State the same night.

We also note that Supervisor Batterson has fortified himself against the certain cancellation by booking a reserve contest with the Westfield quintet.

There is some good even in the worst of us. In fact we might say that there is some good in the player who pinches our sweater from the basketball dressing room.

Here's a chance for some of you basketball players who think you are getting the worst of the deal in Scotch Plains to rush a bombthrower to Tier's Pond and get revenge. "Scoop" has taken to skating.

WILLARD NOT GUILTY.

Los Angeles, Cal., Jan. 14.—Jess Willard, the cowboy heavyweight, was acquitted yesterday of the technical charge of murder in connection with the death of Bull Young. Willard knocked out Young at Vernon Cal., last August. Young died a few days later. The jury, which returned the verdict of acquittal yesterday, held that the bout was a boxing contest and not a prizefight.

Queries, Comment and Answers

Sporting Editor:

Query—Is there an automobile show scheduled ot be held in Newark some time this spring, and if so, when will it take place?—C. F. T.

Answer—The Newark Automobile Show will be held from February 21 to 28 inclusively and will be known as the Jersey Auto Show.

Sporting Editor:

Query—Has Harry Lauder appeared in the Plainfield Theatre within the past year?—K. S.

Answer—No.

Sporting Editor:

Query—Would I have to pay duty on smoked fish brought into this country Also woolen wearing apparel?—B. A. W.

Answer—Smoked fish is on the free list. Woolen wearing apparel 35 per cent ad valorum.

Sporting Editor:

Query—Has the position of rover been eliminated from ice hockey this season?—L. L. L.

Answer—There was talk of eliminating the position before the season opened but all of the teams seem to be using the seven men again this year.

Sporting Editor:

Question—Has Ireland a national flag?—C. Z. A.

Answer—Ireland has a recognized flag of its own commonly known as a national flag.

Sporting Editor:

Question—Which stone is the most valuable, emerald, ruby or diamond?—H. S.

Answer—Diamond.

Sporting Editor:

Query—To settle an argument will you please tell me why we have Easter eggs and bunnies on Easter Sunday?—D. A.

Answer—The egg at Easter time is the outgrowth of gift-giving on this day, and is coincident with the bringing forth of new life, in the lesson of the resurrection; the "bunnies" are the creation of the notion maker and make applicable to Easter time as opportune for their sale.

WITH THE BOXERS

Joe Rivers is to get $4,000 for boxing Ad Wolgast in Milwaukee this month.

Bob Thompson, who defeated Jack Johnson in Galveston soon after Johnson entered the boxing game, is now a street cleaner in Los Angeles.

Jack Britton has decided to give Mike Glover a return bout. The New York promoter who offers the best inducements will get the match.

"Snowy" Baker, the Australian fight promoter has signed Georges Carpentier, the French champion, to appear in a 20-round bout in Sydney during Easter week.

What, you here again! Battling Nelson says he will enter the ring once more and tackle Young Togo in Evansville, Ind., on Washington's Birthday.

Tommy Tracy, who has been an instructor at one of the Portland, Ore., clubs, has joined the bunch of old timers who figure on doing a "comeback" Old Home Week in B flat.

Willie Ritchie wants only a paltry $10,000 for his end of a match with Ad Wolgast. Evidently the champion has not forgotten the old German gentleman and his hard wallops.

Leo Houck believes he can take George Chip's measure and George, being an accommodating cuss, says that when the date and place are named he will be there with a tailor's tape.

BASEBALL NOTES

Joe Cantillion will pitch his training camp for the Minneapolis Millers at St. Joseph, Mo., this spring, and not at Hickman, Ky., as in former years.

Charley Brickley, the celebrated Harvard football captain, is expected to be a candidate for catcher on the Crimson baseball nine this spring.

"Whoa Bill" Phillips, manager of the Indianapolis Feds, has offered Pitcher Earl Yingling a fancy salary to sign with the Hoosiers. Brooklyn traded Yingling to Cincinnati recently.

Goode-bye Feds! Out the window you must go. Evangelist Billy Sunday has slapped the rinky-rink on the new league, and that goes as you find it. The former Cub gardener says the "outlaws" have as much chance as a sealskin coat on the Panama canal in July.

The Northern League season will open May 6, several weeks later than in 1913. Fargo Winona, Superior, Duluth, Grand Forks, Winnipeg, Virginia and Fort William form the new circuit.

"Jes supporsin'" if the Federal League was not signing up big league players, would the major leagues have so readily agreed to the demands of the Baseball Players' Fraternity? Take your time.

Manager Bill Carrigan, of the Red Sox, is trying to put his home town of Lewiston, Me., on the map. The Brockton team, of the New England League, is on the market and Bill is urging his fellow townsmen to buy the outfit.

Boston fans are arranging a benefit for the veteran Charley Ganzel, one of the most famous catchers of his day. Ganzel is suffering from cancer and his physician says the old player's days are numbered.

Charley Herzog is a full-fledged manager now. He has signed "King" Lear, the Princeton pitcher, for his Cincinnati Red Birds.

MAY BAR AUTHOR-PLAYERS.

Princeton, Jan. 14.—That the Princeton athletic board of control will adopt a resolution at its next meeting prohibiting members of the varoius athletic teams from writing signed articles for the papers following big athletic contests was intimated yesterday by one of the board. It was understood that last fall the committee frowned on the students' newspaper efforts, but no definite action was taken on it. However, judging from present indications, the resolution will be adopted at a meeting to be held in the latter part of the month. Such action would constitute another step in removing the marks of professionalism from college athletics.

JOHNSON SHUNS "No. 13."

Paris, Jan. 14.—Arrangements for a fight here between Frank Moran, of Pittsburg, and Jack Johnson were agreed upon formally yesterday afternoon. The principals and their managers were ready to sign when Johnson suddenly remembered it was the thirteenth day of the month. He insisted that the signing be postponed twenty-four hours. The battle is to take place in June, the exact date to be announced later. It will be a twenty-round go, with a $30,000 guarantee. Johnson is to get $5,000 for training expenses.

MIDGET JUMPER ANNEXED FIRST PLACE EVENT

Godfrey Clay, one of the midgets in the large field of competitors who strove for honors in the College League running broad jump held in the Y. M. C. A. gym yesterday afternoon, won first place in the event with a leap of fifteen feet, four inches, outdistancing Starkweather, his nearest rival, by a margin of nearly two feet.

The leaps yesterday ranged from a little over nine feet to Clay's record mark and the contestants were closely bunched for the most part and the various teams made up of members of the boys' department will all be boosted considerably in the point standing.

The summary:

	Ft.	In.
Clay, Columbia	15	4
Starkweather, Yale	13	9
Koldushes, Princeton	13	1
Backer, Columbia	12	7
McDonald, Columbia	12	4
King, Yale	12	2
Willett, Yale	12	2
Bolsterle, unattached	11	6
Lunger, Princeton	11	3
Clark, Yale	11	2
Stover, Columbia	11	1
Brower, Columbia	10	11
Wiltsie, unattached	10	10
Manley, Columbia	10	7
Hamman, unattached	10	7
Ross, Princeton	9	3

BOB FITZSIMMONS WILL FIGHT LEGAL BATTLE TODAY

Supreme Court Justice Seabury, of New York, will be asked by Robert (Bob) Fitzsimmons to grant an injunction against Frank S. O'Neil, chairman of the New York State Athletic Commission, and the other members of the commission to restrain them from carrying out a plan to prevent Bob from appearing in boxing contests in New York State.

Attorney George S. Norton, who represents Fitzsimmons, has obtained the affidavits of Mike Donovan, A. J. Drexel Biddle, John Meek and Doctors Thomas A. Kenyon and Edward R. Rudderow to the effect that Fitzsimmons, at fifty-one years of age, is able to fight at least ten rounds.

Attorney Norton contends the commission has no authority for prohibiting Fitzsimmons from fighting wherever he chooses.

HARD TO DIAGNOSE THE AILMENT OF THIS JINX

Last October, Miss Lillian Spencer, manager of the girls' team, booked the Reading Academy team, of Flemington, to appear here today, and up till yesterday noon fully expected the game to be played. In order that there should be no mistake Miss Spencer wired the manager at Flemington, Monday night, and was assured that the visitors would come.

Yesterday she received a letter stating that the Reading girls would surely appear on Wednesday, the fourteenth. Shortly before noon, however, she received a telegram stating that the game would have to be postponed indefinitely with no reasons. No other team could be booked at that late hour and so the girls will remain idle until Friday.

WAGNER'S SALARY $10,000.

Pittsburgh, Jan. 14.—Otto Knabe, manager of the Baltimore Federal League team, spent yesterday in Pittsburg, conferring with big league players. He is not believed to have signed any Pirates. President Barney Dreyfuss yesterday broke silence on the mooted question of Hans Wagner's salary. Dreyfuss declared that Hans had been receiving $10,000 for the past seven years.

—Advertise in the Daily Press.

NEWARK PIN-KNIGHTS BACK IN THE LEAD

Jersey City Elks Drop Three Games in League Match on Rahway Alleys.

ELKS' LEAGUE RECORD.

	W.	L.	H. S.
Newark	21	12	1012
Jersey City	22	14	1019
New Brunswick	20	13	1032
Hoboken	19	14	995
Paterson	18	15	983
New York	17	16	1008
Elizabeth	14	16	1057
Plainfield	15	18	1029
Rahway	13	20	927
Orange	6	27	968

Jersey City's stay in first place in the Elks' League race was a short one. The Hudson county bowlers, who ousted the Newarks last week, dropped three games in a row on the Rahway Elks' alleys last night and the Newark pin-knights are again to the fore. The pinning was low on the Rahway alleys last night. Rahway started with 806 aand won by fifteen pins. In the next encounter Rahway only scored 799, but this was sufficient to win by thirty pins. In the final contest the home five did its best work and a total of 838 gave it a victory by eighteen pins. Worth's 204 was high.

The scores:

JERSEY CITY.			
Wright	184	167	187
Russell	143	130	160
Delahanty	166	173	170
Wasserman	135	167	157
Corydon	163	132	146
	791	769	820
RAHWAY.			
Worth	174	184	204
Langton	165	156	164
Schmidt	155	169	146
Koops	184	167	182
McCartney	128	123	142
	806	799	838

SKATING AT ITS BEST.

The best skating in years is now in order on the numerous ponds and flooded areas in this city and borough and many followers of the ice sport flocked to the different ponds this morning. Hudson's Pond, in North Plainfield, Willow Lake, Tier's Pond, Holly's Pond and Silver Lake all present glassy surfaces as well as the tennis courts at the Cedarcroft and at the Park Club which have been flooded over.

NO CHANGE IN FOOTBALL RULES

Boston, Mass., Jan. 14.—Edward K. Hall, chairman of the Intercollegiate Football Rules Committee, said last night that, as far as he knew, no material changes would be made in the football rules next season.

NOW EATING ON ONE SIDE.

Daniel Denny, while playing in a practice game of basketball in the Saengerbund Hall gym yesterday afternoon, had the misfortune to collide with "Duke" VanMater's elbow and had one of his teeth knocked out.

P. H. S. HOCKEYITES OUTSKATED RIVALS

Westfield Athletes Go Down for the Second Time in a Week in Sporting Event.

Phillip VanDeventer was yesterday elected captain of the Plainfield High School hockey team and celebrated the event by leading a group of red and blue skaters to Westfield, where they were scheduled to lineup against the hockey team of the Westfield High School. After disposing of the Mt. Ararat crew by a score of 3 goals to 1, the Plainfielders returned to their native haunts gloating over a pair of triumphs in one week at the expense of the rival schoolboy clan, in basketball and hockey, but were treated to a sad jolt when the Westfielders announced that they were a group of outlaws and did not represent the high school of that place.

Whoever the rivals might have been, the Queen City club wielders skated and shot with bewildering speed at their expense and completely outplayed the home seven despite the fact that the locals have not been able to hold a single practice as a team. Playing at rover, Captain VanDeventer broke into the scoring with a pair of goals and Bob Gavett slid the puck through Bourne's feet for another. McKenzie, at goal for P. H. S., warded off all smashes with the exception of the one sent at express train speed by the versatile Hohenstein, who was the whole show for the losing side. A return game will be played here later in the season.

The lineup and summary:

P. H. S.		W. H. S.
Butler	centre	Martin
VanDeventer	rover	Hohenstein
Gavett	left wing	Clark
Cottrell	right wing	Crittendon
Fitch	cover point	Davies
Moore, Wheelan	point	Underwood
McKenzie	goal	Bourne

Goals—VanDeventer 2, Gavett 1; Hohenstein 1.

Score by periods:

P. H. S.	1	2—3
W. H. S.	0	1—1

RALPH SMALLEY MAKES DEBUT AS BASEBALL MOGUL

Captain Ralph Smalley, of the North Plainfield High School basketball team, had his recruit pitchers working in Saengerbund Hall yesterday afternoon. The ball was tossed about and no speed was allowed.

The following twirlers looked good to Smalley for this duty: Ernest Stahl, Daniel Denny and Oscar Dilts. Malcolm Marsh, who will make a try for the backstop position, handled the ball well and should make a good substitute to Captain Smalley.

—Advertise in the Daily Press.

A TIRE THAT NEEDS NO RE-TIRING.

or frequent replenishment is the one to buy—the only kind you will find in this shop; i. e., the best we can find in many markets. For good tires and **bicycle sundries** and equipments generally no better place to buy than at **LEO ZEISEL'S**, standard store for bicycle outfitting.

LEO ZEISEL

Bicycles, Sundries, Musical Instruments and Sporting Goods.
Temporary at 328 W. Front St.

Permanent Headquarters after April 1st, 222 W. Front St., Next Door to Proctor's.

RITTER SLATED FOR M'GRAW'S BALL NINE

Twirler Who Pitched for Plainfield Will Go on Spring Training Trip.

Fred Banker, alias Ritter, who pitched for Manager Ernest Dorflinger's Plainfield Pets in the league race two years ago and who was later signed by Baltimore and farmed out to Wilmington, is now slated to go South with Manager McGraw's New York Giants. Banker is apparently something like Cy Parkin—too fast for the minors and not fast enough for the majors.

Local baseball fans will remember that Ritter was one of the most sensational pitchers ever brought to this city by Dave Driscoll, who was at that time captain and first baseman of the locals. His great pitching in Sunday baseball for the New Brunswick team, which was also managed by Driscoll, against the Philadelphia Athletic and other teams.

His twirling against Mack's crew resulted in him getting a berth with the Orioles and on the spring training trip last season he recklessly made a heave from the outfield to home plate, and in so doing injured his shoulder, which kept him out of baseball all season. He has terrific speed with a varied assortment of breaks but is inclined to be erratic.

P. H. S. SECOND QUINTET CANCELLED AT LAST MINUTE

The managers of the numerous basketball teams in North Plainfield High School are finding it hard to get outside teams in Saengerbund Hall. They can book the games, but it is a question as to whether the team will appear or not.

Frank Fetherston, manager of the Junior five, had a game scheduled for yesterday afternoon with the second team of P. H. S., but during the morning this team cancelled it leaving the manager in a bad fix, the game having been advertised and announced. He tried to get a substitute but was unable to get one so the game was called off at the last minute.

DANCING ACT AT PROCTOR'S.

Madam Obrita and her girls in a dancing phantasy, consisting of wonderful classical dancing with beautiful electrical effects, and special scenery, is the feature act at Proctor's. It is the dancing sensation of vaudeville and has been received with marked success wherever it has played. La Verne & Allen, purveyors of comedy, have many new quibs to spring that are sure to please. Al Lewis, late of "Lasky's Six Banjo Phiends," is doing an excellent single act in a novel musical way that makes a hit and many friends. The Westmans in a domestic comedy sketch entitled "Troubles of Joy" is a family affair. There are the father, the mother, three girls and a boy. The plot tells the story of a dreaming inventor, his actress wife, and their four children, which are enough to keep a man in hot water most of the time. They have a dandy interesting act of refined comedy, and they will be the hit of the bill. The Harrison West Trio, singing comedians and dancers, are featuring Master Pettit, the peer of all singing and dancing juveniles. The Flying Henrys, the expert flying ring speedist, have many novel stunts to perform in the aerial rings. The feature two reel photo plays are changed every day and consist of the best subjects obtainable.

—There's not a dull, nor an unimportant ad in today's paper. There's not one that may safely be overlooked by any great number of the paper readers.

—Advertise in The Daily Press.

"NATIONS OF THE WEST" WILL BE STRIKING EXPO FEATURE

"The Nations of the West" and Close View of "The Latin-American."

Over the Arch of the Setting Sun, which is to surmount the western entrance to the great Court of the Sun and Stars at the Panama-Pacific International Exposition, will be placed a magnificent sculptural group, representing the "Nations of the West," which will be a companion to the group representing the "Nations of the East," over the Arch of the Rising Sun, at the eastern entrance.

The "Nations of the West," is a composition by three noted sculptors, and depicts the great exploring, colonizing races of the Occident. The central feature of the composition is an old fashioned wagon, drawn by oxen—a typical "prairie schooner," such as the westward-bound pioneers of the last century used for their immigration into the Far West. In front of the wagon are "The Mother of Tomorrow," symbolizing the nation of the coming race, while two boys, "The Hopes of the Future," and a female allegoric figure, "Enterprise" surmount the wagon. All of these figures are by A. Stirling Calder, acting chief of sculpture for the exposition. They are masterpieces, especially "Enterprise," which is full of life and vigor, energetic daring and ambition.

The wagon and the oxen are by Frederick G. R. Roth, who also designed the pedestrians, representing a German, an Italian, an Alaskan and an Indian Squaw, vivid types of North Americans.

Leo Lentelli designed the four equestrian figures, which represent the Latin-American, the Englishman, the Frenchman and the Indian.

All of these types have left their impress upon America and upon American history. They are leaders in discovery and in blazing the way through the wilderness and in navigating the seas. The Indians were in America first. An Italian, Christopher Columbus, from Genoa, with a crew of Spaniards and other Europeans, sailed from Palos, Spain, and discovered the western continent for Europe. The Spanish, English, French, Portugese and others followed and opened up and settled the land.

The enlargement of the "Nations of the West" from the sculptors' models is now in progress. The group is of heroic dimensions, and of a scale in keeping with the vast Court of the Sun and Stars which it will face when the exposition palaces are completed.

Beneath the group will be the legend by Emerson:

"There is a sublime and friendly Destiny by which the human race is guided—the race never dying, the individual never spared—to results affecting masses and ages."

TYPES OF MEXICAN SOLDIER AND AN OIL GUSHER AT TUXPAM

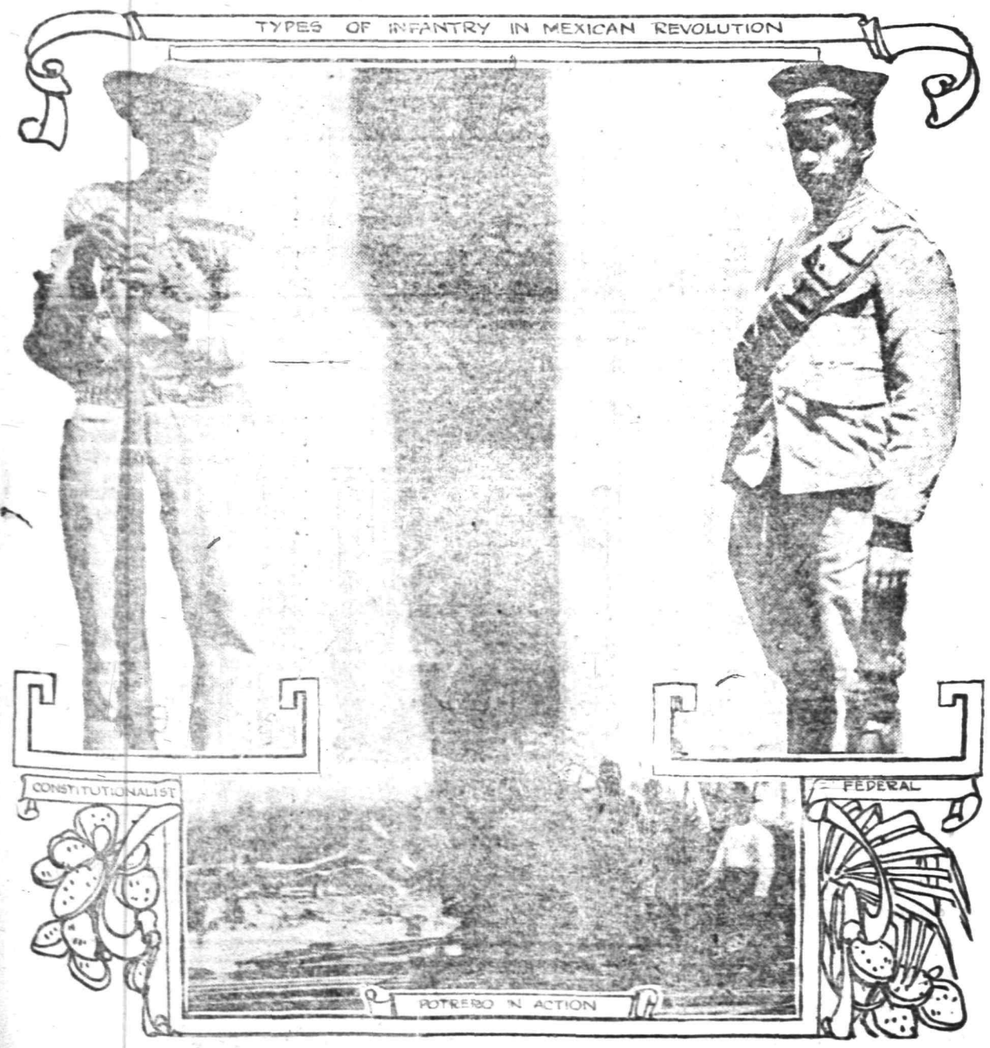

Federal troops from Mexico City numering 1,200 will start shortly for the oil fields at Tuxpam and Tampico, which the constitutionalists have seized.

HOLY CROSS BOYS SHOW SUPERIOR COURT WORK

Holy Cross defeated the Marathon Club in a hard fought game on the Holy Cross court last night. The score was 22 to 5 and foul shooting played a prominent part all through the game.

Day and Boylan were the principle point-geters for the winners. Marsh showed great ability on the fifteen-foot line for the Marathoners, making three out of the four fouls he tried.

The score:

HOLY CROSS.

	G.	F.	P.
Boylan, c.	4	0	8
A. Van Mater, g.	0	1	1
Denny, g.-f.	1	1	3
Hebert, g.	0	0	0
Day, f.	5	0	10
Coudray, f.	0	0	0
Miller, g.	0	0	0
	10	2	22

MARATHON CLUB.

	G.	F.	P.
Seidel, g.	0	0	0
Hummel, g.	0	0	0
Marsh, c.	0	3	3
Adams, f.-g.	1	0	2
Dilts, f.	0	0	0
Krausse, f.	0	0	0
	1	3	5

Scorer, Stewart; timer, Ball; referee, Little.

FITZ HEARING POSTPONED BY SUPREME COURT HEAD

New York, Jan. 14.—Application has been made by Robert Fitzsimmons, the well known pugilist, who resides at Dunellen, N. J., for a writ of mandamus to compel the State Boxing Commission to permit him to return to the boxing arena and to box Sailor Kearn in his first bout. Justice Seabury, of the Supreme Court, this morning adjourned the hearing until Friday next.

JOHNSON SIGNS TO FIGHT.

Paris, Jan. 14.—Jack Johnson, the colored heavyweight pugilist, and Frank Moran, the Pittsburgh heavyweight, today signed articles for a twenty round boxing bout for the championship of the world to be fought in this city on or before the Paris Grand Prix race during the first or second week of June this year. Johnson was handed a check for $35,000 by Charles McCarthy, representing a group of American sporting men, while Moran is guaranteed $5,000.

TROUNCES BROOKLYN.

Gloversville defeated Brooklyn by a score of 36 to 23 in a New York State Basketball League game played at Arcadia Hall, Brooklyn, last night. Superior teamwork and passing netted the visitors' victory. Gloversville led at the end of the first half, 18 to 12. Frank Bruggy, a member of the Plainfield baseball team, played guard for the winners.

MISS IDABEL CONOVER WAS THEIR HOSTESS

Miss Idabel Conover was the hostess at a delightful function held last night at her home in the borough. The evening was spent playing games, dancing and the rendition of vocal solos by Carlos Baumann, baritone, of New York, who sang selections from works of Reginald De Koven. Miss Conover also sang several songs, accompanied on the piano by Edmund La Porte.

At midnight a collation was served amid appropriate decorations. Among those present were Mr. and Mrs. D. R. Conover, Misses Lillian, Gertrude and Mabel Conover; Mrs. F. Dowd, of Westfield; Miss Carolyn Dentz, Miss Jessie Hummer, Robert Dentz, E. J. LaPorte, Harrison Fisher Fahn, of Peapack, and Mr. Baumann, of New York.

STEAM, NOT SMOKE.

A steam boiler that had burst in the cellar of the house occupied by Simon Hirsh on Watchung avenue at 8 o'clock this morning, caused a still alarm to be sent in to fire headquarters and the chemical engine was dispatched to the scene. When Chief Doane and his men arrived they found the cellar full of steam but there was no fire in the place.

"THIMBLE PARTY."

An enjoyable evening was spent last night in the parlors of the First Presbyterian church, by those who attended a "thimble party," which was given under the direction of Miss Jennie Abbott, assisted by a committee of six women.

PRESIDENT'S MESSAGE.

New York, Jan. 14.—Washington advances say that President Wilson will probably submit his message on trusts to Congress on Tuesday. It is generally understood that the President's policy will be friendly and will be calculated not to disturb business.

JAPANESE ADMIRAL DIES.

Tokio, Jan 14.—Count Youko Ito, Admiral of the Japanese fleet, died today. He was 70 years old. For many years he was chief of staff of the navy.

The Ladies' Aid Society of the German Reformed church will meet tomorrow afternoon at 3 o'clock at the home of Mrs. Schorb, on Pearl street, the borough.

The Great and Only

Ding-A-Ling Circus

Biggest Show On Earth

Now Exhibiting in this Town by Special Invitation of

The Plainfield Daily Press

The greatest novelty of its kind. Made of cloth that is everlasting. Painted by the best circus artists. Every animal lithographed in life-like colors. 17 fascinating features on The Natural History of all the Animals.

Circus Parade 30 ft. Long

with animals 1 foot apart.

ORIGINAL GENUINE DURABLE

LIFE-LIKE ENTERTAINING INSTRUCTIVE

Here's How It's Done

Dingaling Circus comes to you on a big sheet of linen, 2 feet wide and 3 feet long, lithographed in many colors. If this Circus were reproduced on paper it would soon wear out. That's why it's on cloth. This is a permanent Circus. Complete and explicit directions come with Dingaling Circus which show with a clearness the tiniest tot can understand just how, by an easy yet extremely interesting process, the children can make each and every animal and every part of the Dingaling Circus in permanent form, so that each feature of the Circus will stand up securely all by itself.

Get that Season Ticket TODAY

Look In This Paper and You Will Find It

Little Boy! Little Girl!

Own Your Own Circus

Copyrighted by Bertey B. Borg.—All Infringements Prosecuted.—Published by Crover Mfg. Co. Chicago, U. S. A. No. 4

MADE IN A MINUTE

It's no wonder that "JELLO" is such a popular dessert. Pure fruit flavors. Try it. We also have the Best in Groceries, Fresh Fruits and Vegetables. Prompt Deliveries.

W. W. Dunn
THE PARK GROCER
Duer Street and Lincoln Place.

HORTON'S Charlotte Russe
Fresh Twice Daily
325 W. FRONT ST.
Between Madison and Central Aves.
m-w-f tf

ADVERTISEMENTS
—FOR—
NEW YORK HERALD
WORLD, TIMES, SUN, JOURNAL,
TELEGRAM, AMERICAN,
BROOKLYN EAGLE, GLOBE
—AND—
NEWARK EVENING NEWS
RECEIVED AT
PLAINFIELD DAILY PRESS
AT REGULAR OFFICE RATES

—Use Press Want Ads.

—Advertise in The Daily Press.

Executor, Administrator

Guardian, Trustee

A NEW YEAR

A new year has just begun and with it have come new business opportunities, new plans for the future. It may be, however, that the carrying out of these plans may be taken out of your hands. Who, then, will assume the responsibility of protecting those who are dependent upon you and who may not have had sufficient business experience to look after their own interests?

You are now in a position, mentally and physically, to answer this question by making a will and appointing The Plainfield Trust Company as YOUR EXECUTOR. This Company's broad experience and strong organization qualify it to act and its fees are the same as those allowed an individual. Let us send you further particulars.

THE PLAINFIELD TRUST COMPANY

AMUSEMENTS.

PROCTOR'S

VAUDEVILLE FRONT STREET.
Continuous 2 to 5—7 to 11 P. M.
Saturdays All Day.

Thursday, Friday, Saturday

MME. OBERITA—With Her Act Beautiful. A Spectacular Electrical Novelty.

AND A BIG SHOW
A TWO REEL PHOTO PLAY EVERY DAY.
Tomorrow, Temptation of Jane

Afternoons—10c, 15c.
EVENINGS—10c, 15c. 25c.

YOUNG MEN IN BUSINESS

are invited to join issues with this young man's bank.

The Officers of this Institution will welcome an opportunity to advise with and assist the young man launching his own business.

We know we can be helpful to him NOW, and that as his business develops, he ca nlie helpful to us.

Call and allow us to discuss the matter with you.

SERVICE

THE STATE TRUST COMPANY
At the sign of the clock. 201 Park Ave.

A New Coffee Percolator

of the well-known **Rochester** make

SIMPLICITY

Made of but two parts, solid copper, nickle plated.
No valves to get out of order or small parts to lose.
Easy to clean, easy to operate.

ECONOMY

Extracts all the delicious Aroma from the Coffee bean.
Requiring less Coffee than any other process.
(Pulverized Coffee not required)
At a price within the reach of everybody.

FOR SALE BY

Gayle Hardware Co.

GENERAL HARDWARE AND HOUSEFURNISHINGS
'Phone 398 Front Street and Park Avenue

Take a Chance

Heavy Shaker Knit Sweaters with collar; all colors, navy blue, white, maroon and gray; $6.00 kind, now $5.00

Only three $8.00 kinds, now $6.75

Winter Caps, 50c kind..39c

Heavy ribbed Underwear, per suit 79c

J. R. Blair

119 PARK AVE.

The Home of Fine Neckwear.

NOTICE OF DISSOLUTION OF PARTNERSHIP.

Notice is hereby given that the partnership heretofore subsisting between ALBERT HASSELMAN and EDWARD A. SCHMALZ, of the City of Hoboken, County of Hudson, and State of New Jersey, under the firm name of "STERLING STOCK AND DAIRY FARM," was dissolved on this third day of January, nineteen hundred and fourteen, by mutual consent. All debts owing to the said partnership are to be received by the said Edward A. Schmalz, and all demands on said partnership are to be presented to him for payment.

Dated January 3rd, 1914.
ALBERT HASSELMAN,
EDWARD A. SCHMALZ.
1-5 7 9 12 14

Lyric Theatre

202 WEST FRONT STREET.
Daylight Motion Pictures.
Changed Every Day.
Admission, Mat., 5c; Evening, 10c
11 1 tf w-th-f-s

EDUCATIONAL.

Herr's School

Plainfield Business College and School of English.

A Business Education will solve the problem of "What to do?"

Call, phone or write for full details.

Day and Night Sessions
Woodhull & Martin Building
m-w-f

TIME TABLE
Plainfield Transit Co.

Auto Bus Service Between Plainfield and South Plainfield, Plainfield and Stirling, Plainfield, Warrenville and Mount Bethel.
Waiting room at Kensington Hotel, Plainfield.

PLAINFIELD and SOUTH PLAINFIELD
WEEK DAYS.
Leave Plainfield—7.45, 9.00, 11.45 a. m., 1.00, 4.00, 5.00, 7.00, 9.00, 10.20, x11.10 p. m.
Leave South Plainfield—8.00, 9.30 a. m., 1.00, 1.30, 4.30, 5.20, 7.30, 9.30, 10.45, x11.30 p. m.
xSaturdays only.

SUNDAYS.
Leave Plainfield—9.00, 12.00 a. m., 2.00, 3.00, 5.00, 9.00 p. m.
Leave South Plainfield—10.30 a. m., 1.15, 2.30, 4.30, 5.30, 9.30 p. m.

PLAINFIELD, WATCHUNG, WARRENVILLE AND MT. BETHEL.
WEEK DAYS AND SUNDAYS.
Leave Plainfield—6.30 a. m., 3.00, 6.25, 11.00 p. m.
Leave Watchung—6.45 a. m., 3.15, 6.40, 11.15 p. m.
Leave Warrenville—6.55 a. m., 3.30, 6.50, 11.30 p. m.
Arrive Mt. Bethel—7.10 a. m., 7.15 p. m.
Leave Mt. Bethel—7.10 a. m., 7.15 p. m.
Leave Warrenville—7.20 a. m., 3.30, 7.50, 11.30 p. m.
Leave Watchung—7.30 a. m., 3.45, 7.40, 11.45 p. m.
Arrive Plainfield—7.50 a. m., 4.00, 7.55, 12.00 p. m.
xSaturdays only.
Sundays and holidays the bus will leave for Watchung, Warrenville and Mt. Bethel at 9.00 a. m. instead of 6.30 a. m. Other trips will be the same as week days.

PLAINFIELD and STERLING.
WEEK DAYS ONLY.
Leave Plainfield—8.45 a. m., 4.30 p. m.
Leave Watchung—9.00 a. m., 4.45 p. m.
Leave Stirling—9.30 a. m., 5.15 p. m.
8.45 a. m. bus connects with 9.27 a. m. train at Sterling, for Newark.
4.30 p. m. bus connects with 5.15 p. m. train at Sterling, from Newark.

An enclosed, electric-lighted and heated bus may be procured for an afternoon or evening, from The Plainfield Transit Co., to carry from 15 to 25 passengers to any point within a radius of 25 miles from Plainfield.
E. W. CAMPBELL, Mgr., 310 Park Ave.
'Phone 130, Plainfield.

WHAT WE DO

Repairing and Regilding in all its branches, Portraits, Paintings and Engravings Cleaned and restored. Fine Picture Framing of any description. Expert workmanship, moderate prices. Estimates and Designs furnished on request.

WHAT WE HAVE

Choice Framed Pictures, Prints, Period Mirrors, Hand Carved Photograph Frames, Artists and Draughtsman's Supplies.

Swain's Art Store 317 W. Front St.
Established 1868.

JANUARY CLEARANCE SALE

GREATER THAN EVER---GREATER THAN ALL OTHERS

OURS ARE CERTAINLY GREAT BARGAINS. PREVIOUS PRICES NOW DEEPLY REDUCED to clear our stocks of all winter goods. Our policy of clean store prohibits the carrying of goods from one season to another; everything must be sold regardless of cost. We offer you the balance of our winter stock of Coats, Suits, Furs, etc., at about

---ONE HALF---

THE WHOLESALE PRICE. This affords you an opportunity to purchase your garments at a great saving in cost to you, and you can still have the use of them this winter.

DON'T FAIL TO ATTEND THIS CLEARANCE SALE, IT MEANS A GREAT SAVING TO YOU AND WHAT YOU PURCHASE WILL BE MONEY WELL INVESTED.

ROSENTHAL'S

210 WEST FRONT ST.
2 Doors From Proctor's

AN ESTABLISHED REPUTATION

An established reputation in business may be defined as a reputation so long and intimately associated with honorable methods and fair dealing, that men may approach the Owner of such a reputation without either legal or divine protection.

And that is the reputation of this Company among those who know it best.

REAL ESTATE LOANS RENTS **GEO. M. CLARKE CO.** Babcock Bldg. Telephone 205 Plainfield
INSURANCE OF ALL KINDS.

TRY A PRESS WANT AD

B. KIVATINOS

(Successor to Kivatinos & Jelling)
Fancy Fruits, Choice Confectionery, Nuts, Cigars, etc. We make a specialty of Olive Oil.
211 W. FRONT ST. Tel. 888-W

TOMORROW
Thursday Afternoon January 15

3:30 o'Clock.
HARTRIDGE AUDITORIUM.

Miss Janet E. Richards

FIFTH CURRENT TOPIC TALK.
Single Admission $1.00

HORSES CLIPPED

By Charles C. Brower,
PLAINFIELD CAB CO.,
130-134 E. Second St. 'Phone 10
11 6 6mos

YOUR DULL **HEADACHES**

Probably come from overstrained eyesight. Nine-tenths of the headaches are the direct result of eye trouble. Bring those troubles to us and let us prescribe for you.

All work guaranteed.

STILES & CO.

Philadelphia Eye Specialists
107 EAST FRONT ST.
Free Consultation.
Hours 10 to 4:30.
In Plainfield Every Thursday.

NOTICE TO CONTRACTORS.

Sealed proposals for the construction of the New Jersey State Building to be erected on the site selected on the grounds of the Panama-Pacific International Exposition at San Francisco, California, from the plans and specifications prepared by the Department of Charities and Corrections, Mr. Hugh Roberts, Consulting Architect, will be received at the office of the State Treasurer, in the State House, at Trenton, New Jersey, at 3 o'clock in the afternoon on the 30th day of January, 1914, when they will be publicly opened and read. Proposals must be submitted sealed in opaque envelopes addressed to the New Jersey Commission of the Panama-Pacific International Exposition, care of the State Treasurer, and marked "Proposals for the New Jersey Building." Each proposal must be accompanied by cash or a certified check drawn to the order of the State Treasurer for ten per cent. of the amount thereof as a guarantee that the bidder will enter into a contract for the performance of the work should his proposal be accepted, within a reasonable time thereafter. Each bidder must be prepared to furnish an acceptable Surety Bond for one-half the amount of the contract. The right to reject any or all bids is reserved. Plans and specifications may be obtained by application to the Commissioner of Charities and Corrections, State House, Trenton, New Jersey.

(Signed) C. F. PANCOAST,
Secretary.

Printers Fees $49.84 1 19 1t

Stop a Minute and Read This

Many people spend a good part of their life time to accumulate money, and then when it comes to investing it, they are sometimes guided by offers in highly speculative schemes of doubtful value. Prudent is the man or woman who avoids these great risks and invests his or her funds safely.
An account with us assures Security and a fair rate of interest.

4 PER CENT. INTEREST PAID.

PLAINFIELD SAVINGS BANK

THE ONLY SAVINGS BANK IN PLAINFIELD.
ORGANIZED 1868.

OFFICERS.
WM. F. ARNOLD .....President
A. C. STEBBINS .....Vice President
JAMES C. POPE .....Secretary and Treasurer
H. A. POPE .....Assistant Secretary and Treasurer
H. B. MacDONALD .....Second Assistant Secretary and Treasurer

Money deposited by the 10th of January will draw interest from the first.

S. SCHEUER & CO.

BEST GROCERIES AT LOWEST PRICES

Granulated Sugar 10-lb bag	Crystal Domino Sugar 5-lb box	Evaporated Milk Gold Cross or Peerless Brand, 3 tall cans	Peanut Brittle 10c lb, 3 lbs	Franco-American Ready-made Soups assorted kinds, can
48c	39c	25c	25c	8c

McCann's Irish Oatmeal, 5-lb can	53c
Robertson's or Hartley's Imported Marmalade; 1-lb jar	15c
Fancy Jersey Pears, No. 3 cans, a can	8c
Empress Asparagus, large cans	18c
Burnham's Clam Chowder, 3-lb can	17c
Fancy Red Salmon; 1-lb tall can	15c

NEW PEAS.

Fancy Early June Peas, a dozen, $1.30; 2 cans	25c
Fancy Telephone Peas, dozen, $1.65; a can	15c
Fancy extra sifted Peas, dozen, $1.65; can	15c

NEW LIMA BEANS.

Fancy Jersey Lima Beans, a dozen, $1.30; can	12c
Warwick Brand Fancy Baby Lima Beans, No. 2 can; dozen, $1.65; can	14c

CALIFORNIA FRUITS.

Hunt Bros. Famous Brand Lemon Cling Peaches; No. 3 can; dozen $2.75; a can	23c
Royal Anne Cherries, No. 3 can; doz., $2.75; a can	23c
Lemon Cling Sliced Peaches, No. 3 can; dozen, $2.75; can	23c
Bartlett Pears, No. 3 can; dozen, $2.75; can	23c
Hawaiian Pineapple, Sliced; No. 3 can; dozen, $2.75; can	23c

OATMEAL AND RICE.

Rolled Oats, 6 lbs for	25c
Pinhead Oatmeal, 5c lb; 6 lbs for	25c
Finest Head Rice, 9c lb; 3 lbs for	25c
White or Yellow Corn Meal, 4c lb; 3 lbs	10c
New Lentils, 7c lb; 4 lbs	25c
Loose Hominy, 3 lbs	10c
Rye Flour, 3 lbs	10c
Wheat Farina, 6c lb; 4 lbs	22c
Loose Imported Spaghetti or Macaroni, lb	10c

SPECIAL SALE OF FLOUR.

Scheuer's XXXX Minnesota Flour, equal to any flour on the market; per barrel $5.64
24½-lb bag 72c

ENGLISH JAMS.

Robertson's newly imported Strawberry, Raspberry, Currant, Black Currant, Apricot, Damson, Plum or Gooseberry; 1-lb glass jars; sold elsewhere at 25c; this sale 19c

N. Y. State Corn
Spanish Red Peppers
Corn Starch, 2 packages
Cider Vinegar, large bottle
Ammonia, large bottle
Pure Fruit Jellies, all kinds
Eddy's Sauce
Pride of Farm Catsup

Every Item **9c** Every Item

Macaroni or Spaghetti
Box Shaker Salt
Large cake Milk Chocolate
1 can Kippered Herring
1 can Karo Corn Syrup
Mustard, best German, bot.
Bot. Maraschino Cherries
Bottle Onion Salad

Old Dutch Cleanser, 3 cans	25c
Choice Pink Salmon, 1-lb can; 3 cans	25c
Mixed Candy, Assorted Kinds, 3 lbs	25c
Comb Honey, White Clover or Dark Buckwheat, in 1-lb combs	20c
Uneeda Biscuits, pkg	4c
Hershey's Cocoa, ½-lb boxes, 23c kind	17c
Scheuer's Premium Chocolate, ½-lb cakes, 2 for	25c
Wesson's Snow-drift Oil; 1-quart can	27c
1-gallon cans	98c

10 S&H STAMPS WITH

Royal Dental Cream	10c
1 Box Ball Blue	10c
1 Box Royal Talcum Powder	10c
1 Box Royal Tooth Paste	10c
1 Package Macaroni	10c
1 Bottle Lemon or Vanilla	15c
1 Can Black Jack Stove Polish	10c
1 Can Liquid Enameline	10c
1 Package Parlor Matches	12c
Large Bottle Ammonia	10c
7-lb bag Salt	10c
1 Bottle Shoe Polish	10c

EXTRA STAMPS WITH TEAS.

125 Stamps with 1 lb Tea	70c
100 Stamps with 1 lb Tea	60c
80 Stamps with 1 lb Tea	50c
50 Stamps with 1 lb Tea	40c
40 Stamps with 1 lb Tea	35c
100 Stamps with 1 lb Baking Powder	45c

EXTRA STAMPS WITH COFFEES.

10 Stamps with 1 lb Santos	25c
15 Stamps with 1 lb Maracaibo	27c
20 Stamps with 1 lb Premium Java	27c
20 Stamps with 1 lb Java	29c
25 Stamps with 1 lb Java & Mocha	32c
30 Stamps with 1 lb Java & Mocha	35c

OLIVE OIL.

The Famous Bertrand Freres Brand French Olive Oil:

Pint tins	40c
Quart Tins	79c
Two-quart tins	$1.50
Gallon Tins	$2.75
Good Cooking Oil, quart bottle	25c

CRACKERS AND BISCUITS.

Irvins Spice Wafers, lb	12c
Fig Bars, lb	10c
Sugar Wafers, lb	18c
Cocoanut Maccaroons, lb	18c
Ginger Snaps, Lemon Cookies or Nic Nacs, lb 7c; 4 lbs	25c
Assorted Mixed Cakes, lb	10c

IMPORTED AND DOMESTIC CHEESE.

Best Imported Swiss, lb	38c
Best Imported Roquefort, lb	45c
Cambert Cheese, box	30c
Philadelphia Cream Cheese	9c
Neufchatel Cream Cheese	4c
Shefford Snappy Cheese	9c
Pimento Cream Cheese	13c

L. Moraller & Son

WATCHMAKERS and JEWELERS
WATCHES, CLOCKS and JEWELRY
Fine Watch and Clock Repairing a Specialty.
112 Park Ave Plainfield, N. J

O. A. R. GARAGE

915-917 South Avenue.
Carbon removed by Oxygen method—$3 for 4 cylinder, $4 for 6 cylinder.
Sole agents for Symplex Gas Savers—positively gives more power, speed and uses 25 to 50% saving.
GUARANTEED REPAIRS

The Kitchen Treasure

by universal consent is a good reliable range. The conditions are particularly pronounced features of the line of Cooking Ranges which we offer you.

Their construction embodies every modern improvement and their durability and economical use of fuel are predominant points, while their appearance add to their many merits as well as a kitchen ornament.

Ask to see Ivy Canopy line of ranges before installing a new range in your home.

A. M. GRIFFEN CO.

119-121-123 E. Front St., Plainfield N. J.
Two 'Phones 6—214

WE DO FINE JOB PRINTING. TRY US

YOU UNDERSTAND.

Advertising is investing. If you do not invest you lose. Then the sheriff advertises for you.

PLAINFIELD DAILY PRESS

THE WEATHER.

Unsettled tonight and Friday, probably local snow or rain; warmer tonight; moderate south to southwest winds.

Max., 21; Min., 11.

Established May 10, 1887. TEN PAGES. PLAINFIELD, NEW JERSEY, THURSDAY, JANUARY 15, 1914. TEN PAGES. Two Cents a Copy, $5 a Year.

MOCK MARRIAGE AN AMUSING ONE

Miss Genevieve Getridofher Becomes the Bride of Ray Wonher.

LARGE BRIDAL PARTY

Rev. Mr. Joinem Officiates—Holy Cross Sunday School Class Entertainment at Home of Miss Rae Pla de Villars Was Really Funny.

Perhaps one of the most unique entertainments of the season was that given at the home of Miss Rae Pla de Villars, of Grove street, yesterday afternoon, by the members of her Sunday-school class at the Church of the Holy Cross. It consisted of a "mock marriage." Invitations were issued to the "marriage," and not a single detail of a wedding was omitted. The affair was arranged and planned by Miss Pla de Villars, assisted by Mrs. Percy Brown.

Those who took part in the affair used fictitious names, and they impersonated the various characters in a most creditable manner.

Miss Marie Sill as "Genevieve Getridofher," was the bride, and Miss Dorothy Thiers, as "Ray Wonher," the bridegroom. The bride was given in marriage by Miss Elsie Verschuur, who was "Mr. Getridofher," the father, and the ceremony was performed by Miss Dorothea Rushmore, as "Rev. Mr. Joinem."

The maid of honor was Miss Anna McCoy, the bridesmaid, Miss Kathryn Stevens, the flower girls, Miss May Brown and Miss Anna Eleanor Wittingham, the best man, Miss Katherine Overton, and the usher was Miss Pla de Villars.

The bride was gowned in white lace, en train, the bridesmaid wore pink, while the bridegroom and usher were both in full dress. The Lohengrin Wedding march was played by Miss Katheryn Sill. The "ceremony" was performed in one end of the parlor, which was elaborately decorated with a bank of palms, ferns and flowers. After the wedding, a reception was held, during which the "bride and groom" received congratulations and refreshments were served. The affair was such a success that it will probably be repeated in the parish house of the church.

Among the guests were Mrs. A. M. Abbott and son, Mrs. William S. McCoy, Mrs. George T. Worth and Miss Worth, Mrs. T. C. Overton and Miss Overton, Mrs. Edmund Rushmore and Miss Rushmore, Miss Harriett VanDeventer, Miss Margaret Long, Miss Ida Davis, Mrs. Horace Fisher, Mrs. Percy Brown, Miss Helen Faber, Teddy Grades, of the borough, and Miss Splain, of New York city.

EVANGELISTIC SERVICE OF FOUR CONGREGATIONS

The union evangelistic services were continued last night at the First Presbyterian church, and considering the weather were largely attended by members of the First Baptist, First M. E., Trinity Reformed and First Presbyterian churches, under whose auspices the meetings are being held.

Rev. Dr. Charles E. Herring was in charge. Prayer was offered by Rev. Dr. Charles M. Anderson, while Rev. Dr. Philip B. Strong read the Scripture. The sermon was preached by Rev. J. Y. Broek, who gave a practical discourse on the subject, "Behold I Stand at the Door and Knock." The talk was an impressive appeal to all unbelievers to become Christians and there was a deep spiritual interest.

POULTRYMEN WILL MEET.

The annual meeting of the New Jersey Association for Poultry Improvement will be held in Coward Hall next Wednesday evening at 8 o'clock. At that time officers for the ensuing year will be elected and the ribbons won by the various exhibitors at the Queen Quality show held here last month will be distributed. The ribbons have been held up by a strike in Chicago but have now been secured by the association for distribution.

MR. DUFFY'S FUNERAL.

Funeral services for Michael Duffy, of Chatham street, who dropped dead Tuesday morning in an East Second street restaurant, was held this morning at 9 o'clock in St. Joseph's church, where a mass of requiem was celebrated. Interment was made in St. Mary's cemetery. Mr. Duffy lived in the borough practically all his life. He is survived by two sons, Thomas and Martin Duffy, and a brother, Joseph Duffy, of Manning avenue.

REV. T. T. GATES TO SPEAK.

Rev. T. T. Gates, of Asbury Park, will speak at the Christian and Missionary Alliance meetings at the German Reformed church, Dunellen street and Craig place, tomorrow afternoon at 3:30 and tomorrow night at 7:45. All are invited to attend.

SUNDAY SCHOOL ASS'N MEETS MONDAY NIGHT

"Missionary Instruction" Will Be the Subject for the Discussion.

The Plainfield Sunday-school Superintendent's Association will hold its quarterly meeting on Monday night in the new parish house of the Congregational church. President William C. Hubbard will be in charge of the meeting which is called for 8 o'clock. The subject will be "Missionary Instruction." Miss Harriet R. Halloway, county missionary superintendent, will open the subject and lead in the discussion.

Miss Gertrude Hutton, educational secretary of the Arlington Avenue church, East Orange, will follow with an address. She comes highly recommended as an able speaker. Both she and Miss Halloway will be well worth hearing. An exhibition of curios from foreign countries will be shown as an aid to missionary instruction in the local Bible schools. All superintendents, assistant and departmental superintendents, chairmen of the missionary committee or band and two members of each committee are most cordially invited.

MINISTERS SPEAK AT W. C. T. U.'S RALLY

All-Day Celebration to Mark National Constitutional Prohibition Amendment.

Under the auspices of the W. C. T. U., an all-day meeting is being held in Trinity Reformed church, in connection with the country-wide movement for the observance of the National Constitution Prohibition Amendment Day. The program was prepared by the National W. C. T. U., January 15 being designated as a day to forward the interest in the campaign for prohibition.

Mrs. T. H. Tomlinson, as president of the local and county union, is presiding at today's meeting which began at 10 o'clock this morning, with a praise service. There were four special speakers as follows:

Rev. Dr. Charles E. Herring, special thought, "Speak to the children of Israel that they go forward;" Rev. C. C. Cain, special thought, "If ye shall ask anything in my name, I will do it;" Rev. Edwin Shaw, who spoke in a general way on the progress of temperance, relating appropriate stories, and Mrs. T. C. Bodine, who spoke on the text, "And it shall come to pass that before they call I will answer and while they are yet speaking I will hear." The addresses were interspersed with voluntary prayers and music.

This afternoon's program began at 2 o'clock with a praise service, after which Rev. J. Y. Broek and Rev. Frederick J. Hubach will make addresses. The program will conclude with a children's rally at which the Judson Junior Templars of the First Baptist church, and led by Mrs. Lucie E. Rising will be present and take a special part.

INSTALLED OFFICERS.

Plainfield Lodge, No. 627, I. O. B. A., at a meeting and banquet held last night witnessed the installation of the officers, elected for the ensuing year, by Grand Deputy Goldstein, of New York. They are: President, Emil Zeckendorf; vice-president, Adolf Brandt; treasurer, Joseph Himmelfarb; financial secretary, F. B. Cantor; recording secretary, Samuel Berkowitz; inside guard, Israel Goldstein; trustees, Jacob Skalarew, Kalman Rothberg and Isaac Goldberg.

SENTENCES SUSPENDED.

Caught stealing coal from several cars standing on the tracks of the Jersey Central Railroad, near Grant avenue, yesterday afternoon, William Goff, of 203 Grant avenue; Walter Thompson, 434 West Third street, and William Vandeveer, of 255 Somerset street, were arrested by railroad detectives. When arraigned this morning before City Judge DeMeza their sentences were suspended.

STODDARD OUT OF POLO.

(By Telegraph to The Daily Press.)

New Haven, Jan. 15.—Major Stoddard today announced that he will not be a candidate for the American polo team in the series against England. Major Stoddard's wife died recently and he has decided to withdraw from polo.

CHIMNEY FIRE.

A still alarm was sent in to fire headquarters at 8 o'clock last night from the home of Lewis G. Timpson, at 1045 Hillside avenue, where a chimney fire was in progress. The blaze was put out with little damage.

THE TEMPERATURE.

The temperature report from The State Trust Company today is as follows: 9 a. m., 22 degrees; 11 a. m., 26 degrees; 1 p. m., 30 degrees.

DR. BERRY'S TALK TO M'ALL WORKERS

American Agent Tells of What Associations Have Done in French Republic.

Dr. George T. Berry, American agent of the McAll Mission in France, spoke to the members of the Plainfield branch of the McAll Mission at the Crescent Avenue church last night, telling of the great good this organization is doing among the French and other nationalities of Europe. Illustrating his talk with a number of stereopticon views taken under his personal supervision, he described the territory in which the work has progressed most satisfactorily to date.

Dr. Berry predicted that the Christianizing of Europe would eventually be done by the McAll Mission through its numerous agencies, and he told of the way the movement has already begun to spread. The speaker outlined the nature of the work being accomplished along both spiritual and social lines and described the method by which the missionary is developing the bodies of the French people as well as the minds. Recreation of the most approved type has been introduced into the foreign countries and the school children are provided with exercise along classified lines both in school and at recreation centers which have been established for this purpose by the Mission.

He told of the classes for Biblical study being organized for the young and old and the manner in which the people of France are being brought to realize just what life has in store for them. Included in the views thrown on the screen were a number of pictures of historical places in France visited frequently by the tourist and the speaker gave numerous characteristics of each.

Following the talk a social hour was conducted in the church parlors by the members of the local mission and refreshments were served by a committee composed of members of this organization.

FOLK LORE DANCING CLUB IS ORGANIZED

E. W. Danforth Chosen President of Association Which Meets at Local School.

Members of the recreation committee's folk dancing class met at the Washington school last night for the purpose of organizing a club with the object of promoting folk dancing. A constitution was adopted and plans were made to arouse interest. The new club will be known as the International Folk Dancing Club, this title being chosen because of the numerous nationalities represented on the roster.

The following officers were elected: President, E. W. Danforth; vice-president, Harry Seigal; secretary, Harry Shirley; treasurer, Harry Cantor. An executive committee composed of the following was selected last night: Miss Mary Mundy, Miss Mary Messler and Miss Hazel Godown. The membership of the new organization will be limited to thirty, fifteen men and fifteen women and the class will meet on Wednesday nights from 8 to 10:15 o'clock. Probationers will be admitted by the instructor and accepted as members following the action of the Executive Committee on the applications.

TO READ ANTI-TRUST MESSAGE NEXT MONDAY

(By Telegraph to the Daily Press.)

Washington, Jan. 15.—President Wilson will read his anti-trust message to Congress next Monday or Tuesday. It was said at the White House today that two years after the passage of the bill will be allowed to put into effect the change in the law which may be provided regarding interlocking directorates.

DELINQUENT TAXES.

Tax Collector Brown, of the borough, has issued notices to the citizens that interest will be charged on all unpaid taxes after Tuesday, Jan. 20. As the regular date for the beginning of charging interest on the unpaid amounts is Dec. 20, 1913, after next Tuesday the interest will be charged from that date until the time of payment.

BAKERY NOT SOLD.

The baking establishment in Somerset street, the borough, owned by John Voehl, which was to be sold to New Yorkers, will remain the property of the present owner, as the prospective purchasers and Mr. Voehl were unable to agree on the terms of the sale.

JOHN F. ZEREGA TO GET A PLUM

Recommended for Office Deputyship for Income Tax Collection.

MOYNIHAN A LOSER

Bound Brook Aspirant for State Agent Backed By Walsh Fails to Land Place—Lindop Got the Job.

John F. Zerega, of this city, is among those who were recommended yesterday by United States Senators Martine and Hughes for the appointment of office deputy for the collection of the income tax in New Jersey. He will serve in the fifth district with headquarters at Newark. This was decided upon at a conference which the Senators had in the office of Internal Revenue Commissioner Osborne, yesterday. Congressmen Tuttle and Scully were also at the conference.

A. H. Lindop, of Jersey City, was chosen as State agent. Perhaps the most active aspirant for the place of State agent was Harvey Moynihan, of Bound Brook, who is well known here, where he has many relatives and friends. He had the backing of Representative Walsh, of Trenton, and State Commissioner of Banking and Insurance LaMonte, while several others in places of power endorsed him.

Mr. Moynihan was in the race very early, and about two weeks before the holidays looked over the situation at the Capitol. He found most of the representatives already scouting about on behalf of other candidates from their own districts, but Moynihan succeeded in obtaining the support of Congressman Walsh.

Senator Hughes, however, was against Moynihan because he had a candidate.

FEDERATION OF MEN'S CLUBS WILL MEET TOMORROW NIGHT

The annual meeting of the Federation of Men's Clubs will be held at the Young Men's Christian Association building tomorrow night, with President W. H. P. Veysey in the chair. A full attendance is hoped for, as among the topics discussed will be that of more wholesale licenses. Plans will also probably be completed for the public meeting to be held a week from tomorrow night at the same place, when it is expected that a big crowd will gather to hear argument on the question of more wholesale licenses.

ZIONISTS FROM HERE TO WITNESS EXHIBITION

A company of about twenty-five Zionists from this city will go to New York tonight to attend the exhibition of the old-time Jewish arts from the Bezalel Handcrafts School in Jerusalem, which opened yesterday in the concert hall of Madison Square Garden. This is the first time the work of the school has been shown in America and the exhibition and sale will continue until January 18.

The school was started in 1906 by Prof. Boris Schatz, the sculptor, working in connection with the Zionists. It was started with a capital of $1,500 and has been enlarged until last year it had an output of $75,000 worth of goods. The object of Prof Schatz was to re-establish the old-time handicrafts, and to give employment to Jewish workers, in the meantime teaching them valuable trades. The school is pre-eminently for the benefit of the workers and they all receive a living wage from the beginning.

ARION CLUB BALL.

The Arion Social Club, composed of young men of the city and the borough, will hold its first annual reception and ball Friday night, Feb. 6, in Saengerbund hall. Concert and dance music will be rendered by Street's orchestra, of Eliabeth. The arrangements are being made by the officers of the club: President, Louis Lane; secretary, Leon Russell, and treasurer, William Miller.

Important Borough Meeting.

There will be held a joint meeting of the citizens and the Council on Monday evening, January 19, 1914, in the Council chambers at 8 o'clock. This meeting is called so that the citizens and Council may confer concerning the decision of the "State Board of Equalization of Taxes," in the matter of the borough's appeal to compel the County Board to enforce a judgment rendered in 1912. —Adv. 1-15 17 19 ***

—Neuman Brothers are offering a very fine line of fruits and vegetables at their Watchung avenue market.—Adv. ***

MERCURY ASSUMES NORMAL POSITION

Icy Blasts Give Way to Snow Flurry With Rain Promised for Tonight.

Warm southwest winds snapped the back-bone of the cold wave here early this morning and the prediction of increasing warmness was welcomed. Although the mercury soared to a point above the zero mark yesterday afternoon it did not assume its normal position until this morning and an average temperature of twenty-one degress has been maintained all day.

Many were the complaints of frozen water pipes and local plumbers have been kept busy during the last two days answering hurry calls to remedy frozen and bursting pipes. Ice covers all of the ponds and lakes to a thickness of ten inchess and although the snow of today spoiled the skating, lovers of this sport flocked to the various rendezvous yesterday afternoon and last night. Tier's pond was easily the most popular and full, 200 gliders enjoyed the pastime on the glassy surface at that place last night.

Moonlight skating parties were organized and the trips included Holly's pond, Hudson's pond, Willow Lake Hyde's pond and Spring Lake, all of which were crowded with merrymakers last night. Although several of the more venturesome skaters received icy baths in the cold lake waters yesterday afternoon and last night no serious accidents were recorded and all got off with a ducking.

During the two days and two nights the cold wave spread itself over the city the suffering in some quarters was intense and the fact that no deaths from exposure have been recorded to date reflects with credit on the work of a band of volunteers living in the vicinity of those in distress. The Charity Organization has been kept busy and several other public societies and associations assisted in the work locally.

Weather forecasts for tomorrow promise rain or snow with increasing warmness and present conditions seem to indicate that rain will fall before morning, the light snow fall of this morning having gradually died away. The fraction of an inch of snow which fell will have no effect on the ice crop and the local ice companies are all planning to begin their harvest today or tomorrow, assuring the employment of at least 500 men.

MINISTERS TO ACT ON LICENSE MATTER

Association to Meet at Y. M. C. A. On Tuesday for That Purpose.

The Plainfield Ministers' Association will hold a meeting Tuesday afternoon, January 20, at 3 o'clock, in the Y. M. C. A. building, to especially consider the matter of liquor licenses and to plan what action shall be taken in reference to the same when they come before the Common Council in February.

The association has been opposed to licenses in the past and especially to the granting of any additional applicants. The fact that there are five new wholesale applicants this year has served to arouse the interest of the association and it is said that the members will enter a strong protest to the Common Council against the granting of these applications.

BOSTON NORTH STATION SERVICE CRIPPLED BY FIRE

(By Telegraph to The Daily Press.)

Boston, Jan. 15.—More than one third of the Boston and Maine R. R. service from the North station will be discontinued for some days at least on account of the destruction by fire yesterday of a tower from which trains in and out of the big terminal are controlled.

FRANK HEDDEN'S LOSS.

Frank Hedden, the local liveryman, who owns considerable property in Edgemere, L. I., received word today that two large bungalows which he had erected several years ago along the beach had been wrecked by the recent wind storms and high tide. According to the meagre account of the loss he has received, the water rose higher than at any time in years, causing the destruction of many summer homes.

SCHOOL PUPILS DANCE.

While awaiting the arrival of the Nutley High School basketball players who were delayed coming to Saengerbund Hall yesterday, where they played the borough High School court artists, many of the pupils and some of the teachers enjoyed a dance.

PENNSY PROFESSOR ADDRESSES DENTISTS

Dr. R. H. Riethmuller Gives Interesting Talk on "Local Anaesthesia."

Richard H. Riethmuller, Ph. D., D. D. S., of the University of Pennsylvania, was the guest of honor of the Plainfield Dental Society at its monthly meting at "The Homestead," on Washington avenue, last night. There were about thirty members and invited guests present. Dr. Riethmuller read a paper on "Local Anesthesia," principally with the use of novacain. There are credited to the doctor some remarkable feats in the use of local anaesthetics and he demonstrated how by single application, a whole nerve section might become insensible to pain.

Dr. C. J. Herzog, of New York, was also a guest of the society, and he made a few remarks on the preparations of drugs employed in anesthetical purposes. In connection with the meeting refreshments were served and following the talks by the visiting doctors, there was an informal discussion of the topics treated.

MISS LEACOCK BRIDE OF CHAS. R. COLLINS

Rev. C. W. F. Attlee Officiates at Ceremony at East End Church.

Miss Sarah Scott Leacock, daughter of Mrs. Thomas Leacock, and Charles Rafert Collins, also of this city, were married last evening at the Netherwood Reformed church, by Rev. C. W. F. Attlee, who is the stated supply of the church. This was the second marriage in that edifice, the first being that of Rev. and Mrs. Royal A. Stout, Mr. Stout being the first pastor.

The bride was gowned in white satin, trimmed with lace, and she also wore a bridal veil fastened with orange blossoms and carried a bouquet of white roses and lilies. The bridesmaid was Miss Ella Adams, who was gowned in pale blue and carried a bouquet of pink roses. The best man was Alfred Kenan and the ushers were Clifford Cole and Horace Adams. The wedding march was played by Miss Willetta Haines. The church was elaborately decorated for the affair, there being delicate tints and white festoons, while about the pulpit platform there was banked palms, ferns and flowers.

Following the ceremony a reception was held at the home of the bride's mother on East Second street, and after congratulations, supper was served. The couple received a large collection of gifts. Both the bride and groom are well-known here, where they have many friends. Mr. Collins is employed by the Public Service Corporation. He and his bride will reside here upon their return fro a trip.

MISCHIEVOUS YOUTHS.

J. R. Jeffers, a local concrete building contractor, who is erecting a dwelling in Manson place, has experienced considerable trouble and some loss as the result of the antics of boys of the neighborhood who make "forts" of his cement blocks and build bon-fires against improvised fireplaces made by piling the blocks several tiers high. Patrolman Muir, chased several of the youths yesterday, but they saw the "Copper" coming and made their getaway.

CALLED OUT FIREMEN.

A tree becoming ignited from a bonfire built by youthful skaters near Tier's Pond, in the borough, was saved from being reduced to ashes this morning by the North Plainfield fire department. A resident telephoned to the fire department, saying that there was danger of the tree falling over because part of the trunk had been burned away. If that happened people standing in the vicinity were in danger of being felled to the ground.

QUALIFIES FOR STATE JOB.

William A. Reynolds, of this city, who was formerly in the employ of the Laing Auto Machine Company, as an electrician, was one of three men to successfully pass the State examination for the position of electrical inspector. The announcement was made yesterday by the Civil Service Commission. Thirteen candidates qualified for the position of general inspector.

FELL THROUGH ICE.

While skating on Tier's pond yesterday afternoon, John Dawe, of the borough, fell through some thin ice, receiving a drenching in the icy water. He was pulled from the stream by other skaters and taken to his home, his limbs were stiff with the cold. Today he is suffering with the grip as a consequence.

—Advertise in The Daily Press.

SHALL BOROUGH TAKE AN APPEAL?

Question Whether North Plainfield Should Resort to Courts to Be Decided.

NEXT MONDAY NIGHT

State Board for Equalization of Taxes Having Decided Adversely Future Action is up to the Taxpayers.

To decide whether an appeal to the courts shall be taken from the decision of the State Board for the Equalization of Taxes in dismissing the petition of the North Plainfield Council to force the Somerset County Board of Taxation to fulfill the agreements of an alleged judgment signed November 30, 1912, reducing the borough's assessments $912,003, to take effect in 1913, a public meeting will be held in the Councilmanic chambers on Monday night. The session, which promises to be a lively one, will begin at 8 o'clock sharp. Mayor Robert Clark, Jr., will preside and members of the Council, as well as William J. Buttfield, a member of the special committee on taxation, will be present.

The Mayor and members of the Council are far from satisfied with the decision of the State body, which in an opinion accompanying its written decision, stated that even if the County Board did authorize or grant a reduction after a protest on the 1912 assessment, it had no legal right to do so, and therefore, any such agreement is null and void.

Major Carl Lentz, of Newark, with Judge Isaac Runyon as associate, is the attorney for the borough on the matter, has not been engaged as counsel in any further steps that may be taken, nor has his services been dispensed with. He has been paid to date $700 in fees. It is probable that the question of having him renew the fight will be decided at the public meeting.

Mayor Clark said this morning, "I hope that the taxpayers who pay both large and small amounts each year will attend the meeting on Monday night to confer with the Councilmen on the tax matters. Any questions will be answered and we want the opinion of all those who have carefully thought the situation over so that any further action that may be taken will meet with the hearty approval of all who are interested."

TOWNSHIP COMMITTEE SEES RAJOTTE PLANT

Members of the North Plainfield Township Committee today inspected the excavations of clay for the manufacture of bricks made by Albert Rajotte, of this city, on property in the township bordering Dunellen borough, where he has his plant. Recently a number of Dunellenites, in a petition sent to the Dunellen Council and referred to the Dunellen Board of Health, protested against the continuance of the excavations, claiming that by so doing the water of Greenbrook sprads and unable to find an outlet forms pools, which are unhealthy and a detriment to the welfare of the community.

After making an inspection the Dunellen Board of Health notified the petitioners that as the acts mentioned in the petition was made in North Plainfield township, it would not have jurisdiction. North Plainfield township was then notified.

BURSTING DAM SHOOTS OUT TWENTY FEET OF WATER

(By Telegraph to The Daily Press.)

Baltimore, Jan. 15.—A despatch from Cumberland this morning, says that the great dam of the West Virginia Pulp and Paper Co. has broken. Twenty feet of water is sweeping down the valley into the Potomac, according to the message. The dam was located near Dobbin, Virginia, a place with a population of a little over 500 persons.

WILL LECTURE ON INDIANS.

Dr. Charles Eastman, of Amherst, Mass., a full-blooded Sious Indian, will deliver a lecture in the auditorium of the Washington School tonight in connection with the public school lecture course. He is a graduate of Harvard University and is now touring the country giving his lectures on the life and habits of the redskin.

FOR THE TEACHERS.

The postponed meeting of Miss Laura Sydenham's class in the art of basketry for the teachers of schools in Somerset county will be held next Saturday, in Bound Brook. Many teachers of the borough schools contemplate attending.

—Daily Press want ads. bring results.

Mid-Winter Clean-Up Sale

Sweeping Reductions In All Departments

This is not a splash of merely printer's ink, but a genuine sale of new and seasonable merchandise that must be sold regardless of cost—for we carry no merchandise from one season to another. Impossible to tell entire story of the great savings advantages. Following partial list, however, will help you to certain satisfaction and substantial gain.

GINGHAMS AND WASH GOODS.

8c Apron Ginghams 5c a Yard.
2,000 yards of fine apron ginghams, in all the desirable checks, in brown, blue and black.

12½c Red Seal Ginghams 8c Yd.
3,000 yards of these fine dress ginghams, in a great variety of styles and patterns.

15c Bates Ginghams 9c a Yard.
3,000 yards of this well known brand of dress ginghams in all the most wanted styles.

15c Dress Ginghams 10c a Yard.
100 pieces, a total of 4,500 yards, of fine 32-inch dress ginghams, in a big variety of newest patterns and colorings

12½c Chambrays 8c a Yard.
5,000 yards of these fine dress chambrays in navy, pink, blue, tan, grey, cadet and other colors.

10c Outing Flannels 7c Yard.
3,000 yards of fine outing flannels in stripes, checks and plaids, also 1,000 yards plain colors; all go at only ..... 7c yard

20c White Crepe 12½c a Yard.
1,000 yards of 30 to 36 inch wide fine white pebble cloth, so much used now for dresses and underwear, at only .. 12½c yard

HOSIERY.

First quality hose for women at a big reduction of regular prices.

19c Hose 12c.
Women's fast black hose with 4-thread heel and toe, garter hem at only ..... 12c a pair

$1 Silk Hose 59c.
Fine "Gordon" silk hose, in tan, pink and blue colors, at only, a pair 59c

39c Hose 25c.
Women's imported black hose with split sole, broken sizes; at only ..... 25c a pair

NOTION DEPARTMENT.

$1.50 Hand Bags 98c.
Women's fine hand bags in all sizes and styles; were $1. to $1.50 —go at ..... 98c each

50c Hair Brushes 25c.
Various sizes and styles; all go at only 25c

50c and 59c Belts 29c.
Choice of style and colors including black.

25c Writing Paper 15c.
Fine linen finish paper at .. 15c

15c Writing Paper 10c.

HALF PRICE
All Holiday Brass and Nickel Novelties at half price. On sale at Notion counter.

SHEETS, MUSLINS, ETC.

$1.00 Sheets 79c.
Two dozen fine sheets, equal to dwight Anchor; size 90x90, deep hem, limit 4 to a customer; at only ..... 79c each

79c Sheets 63c.
Two dozen same as above in sizes 72x90; limit 4 to a customer, at only ..... 63c each

20c Pillow Cases 15c Each.
50 dozen fine pillow cases, extra quality of muslin; size 42x36; limit ½ dozen to one customer, at only ..... 15c each

12c Hill Muslin 8c.
Not more than 20 yards to one customer and only then with another purchase at Domestic Department. Every woman knows what this muslin is.

10c Muslin 8c.
36 inch unbleached muslin, fine thread

10c Cambric 8c.
Yard wide, fine bleached cambric, sale priced ..... 8c a yard

DOLLS.

Many Half Price and Less.
Three Price Lots.
25c to 35c Dolls at 15c
50c to 79c Dolls at 29c
$1.00 and $1.25 Dolls at 50c

TABLE LINEN TOWELS, ETC.

10c Turkish Towels 7c.
Fine bleached and unbleached towels, 7c each or 39c ½ dozen

15c Turkish Towels 10c.
Good size bleached Turkish Towels, hemmed, etc., at 10c each or ..... 55c a ½ dozen

50c Turkish Towels 33c.
About 30 dozen of fine bleached towels—a manufacturers' clearance; a saving of 17c on each towel.

65c, 75c Turkish Towels 40c, 50c
30 dozen in this lot of extra large size; a manufacturers' surplus lot.

20c to 25c Towels 15c.
50 dozen fine huck towels in a big assortment of kinds and sizes, at .... 15c each or $1.50 a dozen

35c to 40c Towels 25c.
25 dozen of extra fine all linen huck towels, extra large and guest sizes, at only ..... 25c each

50c Table Linen 39c a Yard.
64 inches wide, choice of various patterns.

75c Table Linens 55c a Yard.
68 inches wide, half linen damask, full bleached, choice of patterns.

$1.25 Table Linen 89c.
72 inches wide, pure linen table damask, extra heavy, full bleached, various patterns; napkins to match.

$1.50 Napkins $1.19 a Dozen.
Size 20x20, all hemmed, cotton mercerized napkins, at only, a dozen $1.19

$1.25 Napkins 85c a Dozen.
18x18 size, unbleached cotton-damask napkins, in various patterns.

MILLINERY.

Trimmen & Untrimmed Hats 69c.
Were up to $3.00.

Trimmed & Untrimmed Hats $1.
Were up to $4.00.
Including white felt and beaver hats.

Children's Hats 50c.
Were $1.25.

SWEATERS $1.00.
Values to $2.98.

Infants' Caps 25c.
Values to $1.00.

Children's 25c Petticoats 19c.
Flannelette Petticoats and Night Gowns; all go at 19c

Alarm Clocks 49c.
On sale in basement, good alarm clocks, guaranteed for one year, cost us in 1,000 lots 52½c; this sale only ..... 49c each

Women's $1.50 Underwear 75c.
Women's white silk and wool underwear at only 75c

Mid-Winter Clean-up Sale of Shoes in Shoe Dept.

Cor. West Front St. and Madison Ave.

BUY SHOES NOW! PRICES TALK!

Cost has not been considered—Shoes at sale prices—will be sold for cash only—none exchanged. Be sure to get fitted.

WOMEN'S $4.00 SHOES $2.98.
Tan button calf shoes, Goodyear welted, and with the smart Cuban heels; sale price $2.98

WOMEN'S $5.50 SHOES $4.48.
Sorosis make, tan calf, lace skating shoe; sale price $4.48

GIRLS' $3.50 SHOES $2.98.
For growing girls, low heels, tan lotus calf, blucher cut, Goodyear welted, heavy sole, sale price $2.98

MEN'S $5.00 SHOES $4.48.
Men's heavy double sole shoes, gun metal, blucher style, Goodyear welted, etc.; sale price, only $4.48

MISSES' $3.00 SHOES $2.69.
High cut style, tan willow calf leather; sale price $2.69

WOMEN'S $3.00 SHOES $2.48.
Women's high cut tan grain blucher, medium weight sole, etc.; sale price $2.48

WOMEN'S $5.00 SHOES $3.98.
Women's tan Storm Shoes, high cut blucher style, etc.; sale price $3.98

FELT SLIPPERS.
Will slip out at great reductions. A good assortment of sizes and styles; two price lots:
$1.50 Slippers at $1.10.
$1.00 Slippers at 85c.

A. E. FORCE & CO.

"The White Store"

We Give the Famous S.H. Green Trading Stamps

Dunellen & Vicinity

The dwelling being erected in Dunellen avenue for William H. Kennedy is nearly completed.

The Ladies' Aid Society of the M. E. church has completed arrangements for a cake and candy sale to be held Saturday afternoon in the parlors of that edifice.

Six candidates will be initiated at tonight's meeting of the P. O. S. of A.

Members of the Crescent Tennis Club this morning trimmed William G. Holton Hall in decorative array for their dance, which will be held tomorrow night. The arrangement committee has reported that many tickets have been sold and a large crowd is expected.

Joseph Tetlow, the local plumbing contractor, has completed the work of installing the steam heating system in the residence being erected near Gallagher's corner for Andrew Hazlin.

Stephen Briskey has awarded the contract for building a house in Columbia street, to Samuel Titus.

The protest made by some local citizens regarding the excavations being made on the land of a brickmaker, will not be acted upon by the Dunellen Board of Health, as the alleged violations are on property lying in North Plainfield township.

Good congregations have featured the prayer meetings held every night this week in the local Presbyterian church.

A. K. Naugle, manager of the local Boy Scout team, is anxious to book basketball games with quintets of like strength, having home courts.

John Lawrence has accepted a position as night gate tender at the Grove street crossing, taking the place of R. R. Leon, who resigned.

L. G. Bowen has taken a position in the Plainfield plant of the Potter Printing Press Co.

William Thornton, of New Market, has fully recovered from a recent attack of ptomaine poisoning.

The New Market ice dealers are preparing to harvest the stock in the ponds and lakes in that vicinity.

Charles M. Kelly was a recent visitor at the home of P. P. Doeringer, of North Plainfield.

Mrs. Charlotte Fritz, of Penfield place, has announced the engagement of her daughter, Miss Antoinette Fritz, to Frederick H. Stryker, of Somerville.

THE DAILY PRESS IN SOMERVILLE will be found on sale or delivered to any address every afternoon after 4:30 by Jacob Gernert, the Main street newsdealer and stationer.

Popular Prices Prevail at Stuart's Shoe Shop

The Packard Special for Men
$4.00.

The all-important question before this store in Shoe Selling is not—

"How much can we get for a shoe?"

Quite the Opposite. With Stuart's, it is—

How low can we price this shoe and make a living profit?"

Whether your price is
$2.50, $3.00 or $4.00,

You will always find the best for the money at

Boston Hub-Mark Rubbers

Stuart's SHOE SHOP

215 WEST FRONT ST.

We Give and Redeem Surety Coupons

Boston Hub-Mark Rubbers

Bound Brook.

Miss Bertha Zaher, the German and algebra teacher in the High School, has been called to her home at Adams, Mass., by the death of her father.

The South Bound Brook firemen were called out yesterday to extinguish a fire at the home of William Durling, on Washington street. The fire was in the kitchen, and is supposed to have started from an overheated stove. The damage by fire and water will amount to about $200.

The annual luncheon of the Woman's Literary Club will be served on Monday, January 19, at 10 o'clock at the Middlebrook Country Club.

Mrs. F. Paddock, of Brooklyn, is the guest of Mr. and Mrs. Joseph H Johnson, on East Second street.

J. Fred Miller is building a house on West Union avenue for Frank Hawk.

Miss Eva Wilder has resigned her position as teacher of the eighth grade, and her place has been filled by Miss Ruth E. Gleason, of Gravity, Penn.

G. E. Rumple and family have removed from Madison to the Brokaw house in East Bound Brook.

John A. Smith, of Millstone, was a visitor with Mr. and Mrs. Eugene Duryee, on Cedar street, South Bound Brook, on Tuesday.

Mrs. L. Giles and daughter, Miss Adeline, of East Orange, were visitors with relatives at this place on Tuesday.

John H. Staats is ill at his home in South Bound Brook.

Plains & Fanwood.

Instructor William Batterson of the Parish House is arranging a schedule of athletic contests, which will consist of games to test the physical skill and thinking powers of the contestants, to the limit. The program of sport will include bowling and checker tournaments, gymnastics, basketball, pool matches and running and jumping contests. The various events will be so planned that those who take part will find plenty of exercise and sport to occupy their spare time until the opening of the spring season. Boys and girls of every age will be eligible to take part.

The St. James Triangle-Five, champions of Greater New York, managers of the Hudson River Basketball League and considered one of the fastest aggregations in the East, will be seen in action Saturday night at the Parish House. The manager and several of the players are personal friends of Instructor Batterson and due to the latter's influence the court cracks were induced to come here to play the local first team. One of the players performed with Mr. Batterson on a league baseball team several years ago.

At a meeting held yesterday the Young People's Union of the Baptist church completed plans for a social which will be held tomorrow night in the parlors of that edifice. Preparations for the event were completed this morning and a pleasant evening is anticipated.

Following the prayer meeting in the M. E. church tonight, which will be held under the direction of John Wade, the last quarterly conference of the fiscal year will be held. Rev. Dr. D. B. F. Randolph, of Plainfield superintendent of the Elizabeth district of the Newark Conference, will conduct this session, during which reports from the various officers and committees will be read.

Four candidates will be initiated in the ranks of the Jr. O. U. A. M. tonight in Meyers' Hall, by the degree team of Franklin Council, of Plainfield.

Prayer meeting was held last night in the Baptist church, a large congregation being in attendance.

The monthly meeting of the Parish House council, which was to have been held Tuesday, was postponed for one week.

Joseph Smith, of the People's Ice Cream Co., began cutting ice today from the local pond.

As a preliminary to the big game on the Parish House court Saturday night between the St. James Triangle Five, of Brooklyn, and the first team, Supervisor Batterson has secured the Silent Five, of Rahway, as opponents of the second team.

Miss Marion Hunter, of Willow Grove, has returned from visiting her brother, Frederick Hunter, of Newark.

Tomorrow George H. Johnston, of this place, will appear before the county court at Elizabeth and appeal the decision given a week ago against issuing him a hotel license.

Mrs. Adolph Drucker spent yesterday in New York city, where she went with a party of friends on a shopping tour.

Mr and Mrs. Howard Keenan and their son, Albert Keenan, have returned to their home in Philadelphia, after spending the past few days in the township as the guests of Mrs. Cornish.

$3,000,000 ENDOWMENT FUND.

Pittsburgh, Pa., Jan. 15.—A ten days' campaign was inaugurated today for the purpose of raising a $3,000,000 endowment fund in aid of the University of Pittsburgh. Trustees, alumni, students and other friends of the university have voluntered their services and strong hopes are expressed that the campaign will be successful.

Westfield.

Elections of directors were held by the three Westfield banking institutions Tuesday. The National Bank of Westfield elected the following directors: Peter D. Collins, Stanley D Emery, J. A. Beckley, James Freeman, Dr. George F. Laird, Walter M Irving, R. I. Richardson, Fred S. Taggart, Patrick Traynor and Peter J. Winfeldt. The directors elected by the Westfield Trust Company were William J. Alpers, Charles N. Coddings, Joseph R Connolly, Robert A Fairbairn, Hiram L. Fisk, Dr. Joseph B. Harrison, E. F. Low and A. J. Wilson. The directors of the People's National Bank are: J. F. Copperthwait, C. B. Kellogg, E. A. Merrill Charles MacDougall, Arthur N. Pierson, Dr. Robert E. Sinclair, William E. Tuttle, Jr., H. H. Griswold, W. L. Saunders, M. H. Phillips, Joseph E Gallagher and Rollin F. Grant.

Twenty cases of measles have been reported to the Board of Health in the past week.

Flemington.

The Flemington Fair and Carnival Association has elected the following officers: President, Edward B. Allen vice-president, F. R. Williamson; secretary, Dr. C. S. Harris; treasurer Abram S. Case.

The Flemington National Bank, at its annual meeting, elected these officers: Directors, John B. Case, F. R Williamson, Hiram E. Deats, Willard C. Parker, Jacob R. Hall, Hervey Kuhl, Bergen H. Berkaw; president John B. Case; vice-president, Fur man R. Williamson; cashier, B. H Berkaw; assistant cashier, Nedwin Sutphin; teller, George H. Berkaw; book-keeper, Gilbert C. Pedrick counsel, W. C. Parker.

Miss Alice Jaynes, of Newark spoke on "The Work of the Consumers' League of New Jersey" before the Flemington Woman's Club yesterday afternoon.

The Hunterdon County National Bank elected these officers at its annual meeting: Directors, Jonathan Higgins, A. S. Case, A. S. Rockafellow, William E. Trewin, William G Callis, John A. Bullock; president Jonathan Higgins; vice-president John A. Bullock; cashier, Albert H Rittenhouse; teller, H. H. Rittenhouse; clerk, Walter P. Britton.

John T. Sproull, president of the New Jersey Christian Endeavor Society, made an address at the special services in the Presbyterian church last evening.

Rev. Dr. A. W. Sone, pastor of the Presbyterian church, will attend a meeting of the executive commission of the Presbytery of New Brunswick in Trenton, Monday, when arrangements will be made for the winter meeting of the presbytery.

Whitehouse.

The meeting of the W. C. T. U. will be held this afternoon at the home of Mrs. Elias Pickell in East Whitehouse when "National Constitutional Prohibition Amendment Day" will be observed. Mrs. William Dalley will conduct the devotional exercises and Rev. William M. Trumbower, pastor of the Methodist church, will deliver an address on "Prayer a Power."

The Young Men's Bible Class of the Presbyterian church, Lamington, has reorganized by the election of the following officers: President, John Lane; vice-president, Marshall Craig recording secretary, Jay Powelson treasurer, Charles Craig; chairman of reception committee, Charles Eick visiting, Edmund C. Field; membership, John Bunn; entertainment John C. Gulick.

The consistory of the Reformed church at Lebanon has elected Elias M. Stiger, treasurer of the church funds with George B. Rittenhouse assistant. Rev. William J. Lonsdale William H. Hoffman and George Rittenhouse are the finance committee, and Elias M. Stiger and John S Ramsey have been selected as a committee on the supervision of the church property. Union services will be held in this church Sunday evening with the Methodist church. The sermon will be preached by Dr. W. I Chamberlin, secretary of the Board of Foreign Missions of the Reformed church.

Arrangements were made yesterday for a card party to be held in the Herbert H. Shutt bungalow in East Whitehouse tomorrow evening.

Miss Elizabeth Derby returned to Lamington today from a visit to relatives in New York.

Edwin C. Willets, of Lamington, left yesterday for Glen Cove, Long Island, where he will visit for a week.

William Gunlock returned yesterday to Glen Cove, L. I., after a visit to Mr. and Mrs. John N. Stout at Lamington.

Mrs. Paul Vandervoort returned to her home near Burnt Mills Tuesday after a visit to her daughter, Mrs. Noyes R. Thomas, of Newark.

Waldemar Palmer, of Lamington, went to Brooklyn Tuesday to spend a week with his cousin, Charles Palmer.

Stewart Creveling, of White Horse, is visiting Mr. and Mrs. J. V. D. Vliet, near Pottersville.

—Advertise in the Daily Press.

Hunterdon County.

Mrs. Stanley Havely, of Spruce Run, is spending some time in New York.

Miss Lillian Reed, of Spruce Run, is ill.

A daughter has been born to Mr and Mrs. David Smith, near Spruce Run.

Mr. and Mrs. John Smith, of Annandale, are spending some time with their daughter, Mrs. Alice MacAlene in New York.

Miss Edna Bailey, of Hampton, is visiting Mr. and Mrs. Howard P Lance, in Annandale.

High Bridge-Califon.

Charles Apgar has formed a partnership with Frederick F. C. Pfeiffer, of Milville Valley. Mr. Pfeiffer recently purchased the portable saw mill belonging to Irving Apgar, formerly of Califon.

Frederick U. Philhower, of Califon has sold a tract of timber land near Mountainville to Trimmer & Yawger.

Miss Alpaugh, of New German town, is a guest of Mr. and Mrs. David K. Apgar at Califon.

The men of the congregation of the High Bridge Reformed church will give a supper in the chapel January 29.

Russell Hoffman, of Newark, spent the first of the week at his parents' home at High Bridge.

Somerville

Sol Goodman will leave in a few days for California, on a business trip in connection with the settlement of his brother's estate.

Mr. and Mrs. George A. Post have taken appartments at Breton Hall, New York city, for the winter.

Mr. and Mrs. H. F. Moosbrugger leave today for Florida, where they will spend several weeks.

The officers for 1914 will be installed at the meeting of Bridgewater Council, No. 1375, Royal Arcanum, tomorrow night.

The body of Philip H. Mueller, a former resident of this section, was brought here yesterday and the interment was in the new cemetery, with Masonic exercises at the grove.

Rebecca Higgins, aged 85 years, died at her home on East Main street yesterday morning. The funeral services will be held from her late home on Saturday afternoon at 1 o'clock, and interment will be at Belle Mead.

A large water main burst last night near the corner of South and Union streets, flooding that section even with the curbs, and then freezing, making it very dangerous for traffic.

Charles W. Hoffman would like information as to who threw the stone by which his pet dog "Bob" received the injuries and which caused his death.

Mrs. Kidder will present Israel Zangwill's masterpiece, "The Melting Pot," in the assembly room of the public school this evening.

At the fourth quarterly conference of the Methodist church held last week, the Rev. M. D. Church, the pastor, was invited to return to the charge for the fifth year.

The women of the First Reformed church will serve the annual "Dutch Supper" in the chapel tomorrow evening.

The Raritan Ministerial Association will meet in the First Reformed chapel on Monday morning at 10 o'clock. Rev. Charles E. Corwin, of North Branch, will read a paper on "Two Generations of Biblical Archaeology."

South Plainfield.

Henry Lammers, of Staten Island, who purchased the H. W. Winter farm on Maple avenue, was in town yesterday looking over his property.

Mr. and Mrs. Arthur Warner, of Hoboken, have returned home after visiting friends in the village.

Miss Lillian Hogan, who was operated on for appendicitis, at Mountainside Hospital, Montclair, a few weeks ago is gaining strength at her parents home and expects to go back to Montclair by February 1, where she is studying nursing.

Mrs. J. Cruickshank and daughter, Angeline, have returned from a visit with friends in Easton, Pa.

Miss Myrtle Wilhelm, of Easton, Pa., has returned home after spending two weeks with her aunt, Mrs. Melvin Shrope.

Daniel Delaney has returned after spending a few days with his family in Newark.

Mrs. Charles Terry and children, of Plainfield, have gone home after visiting her parents, Mr. and Mrs. Melvin Shrope.

Mr. and Mrs. Harry Colfax and son, Harry, have returned home after spending a few days with relatives in Newark.

Mr. and Mrs. Verne Arnts accompanied by Miss Esther Thornton, have returned home after spending a few days with relatives in East Bangor, this State.

—Advertise in the Daily Press. It pays.

CHRISTIAN ENDEAVOR

"AMBITIOUS ENDEAVORERS."

Ambition is living for a desirable object or purpose. Ambition climbs the ladder of success. Today's work shall be better than yesterday's.

We should cast aside false ambitions. There is no more pitiable incident in the Bible than that of Absalom ruthlessly plotting the capture of his father's throne. Others today are content to lead aimless purposeless and useless lives.

To be ambitious as Christians is to grow. "Endure hardness as good soldiers of Jesus Christ." We do not receive all the fullness of the Christian life in a single moment. The Christian life is like climbing a high mountain, the higher we go, the more beautiful becomes the outlook.

We should be ambitious to increase our strength. "They that wait upon the Lord shall renew their strength, they shall mount up with wings as eagles; they shall run, and not be weary, and they shall walk and not faint." The need of the church is more vitality in the individual member. We must not only put on our armour, but use it as well, by entering the conflict and using our strength in service.

Ambition is needed to be established in our faith. A Christian is established when he believes. David says, "Thou has established my goings upon a rock" i. e. "wherever we go, the rock must go with us." James says, "A double minded man is unstable in all his ways." A Christian is firmly established when his beliefs ceases to be opinions, but mature into convictions that control him. "I know in whom I have believed." To be established is to have the ability to withstand doubt, the blast of temptation, the sting of sorrow, the hour of discouragement.

It is a worthy ambition to have stability to character. Some people never get settled. An immovable Christian has peace of mind, and rest of soul. The climax is reached. This then should be our ambition—to grow, develop, climb and possess the perfect peace of mind and soul.

The crown of an ambitious life is found in pleasing God, in daily walk and conversation, in the manifold opportunities of service, in seeking the unsaved. The Lord has laid it upon us to tell others of our wonderful salvation and redemption. That duty shall not be discharged until the last man on earth has had an opportunity to know of the salvation from sin which Jesus brought.

And what is the end of consecrated ambition—the perfect likeness and example of the Lord Jesus Christ and the growth in the fullness of the stature of the man Christ Jesus.

(Rev.) JOHN Y. BROEK.

TO GIVE PLAY FOR NASSAU MEN.

Princeton, Jan. 15.—The Princeton Triangle Club will give its annual students' performance, for undergraduates exclusively, of its 1914 play, "The Pursuit of Priscilla," next Tuesday night, at the Casino. The performance was arranged for tomorrow night, but a conflict with a musical recital by Arthur Whiting, previously scheduled, caused the postponement of the Triangle play. This is the second performance to be given in Princeton of the play, the other being given December 18 for members of the faculty. "The Pursuit of Priscilla" was presented in Newark on Christmas Day.

SLAYER TO DIE.

Clifton, Ga., Jan. 15.—The sheriff of Tift county has made arrangements for the execution tomorrow of I. B. Hall, a white man, who is under sentence of death for the murder of Dennis W. Hall. The killing occurred in the early part of last year and was the result of a neighborhood quarrel. According to the testimony of an eleven-year-old boy, who was the only eye witness to the tragedy, the slain man had a young child in his arms when he was shot down. Although of the same name and living in the same house at the time of the tragedy, the slayer and his victime were not related.

SEEKS LOWER PHONE RATE.

Roselle, Jan. 15.—An effort is being made by citizens of Roselle and Roselle Park to have the New York Telephone Company to change the telephone rate between the two towns and Elizabeth. Subscribers now pay five cents for each Elizabeth call and the pay station rate is ten cents. Those behind the movement want no charge made to subscribers, and a five-cent charge at pay stations.

THE DAILY PRESS IN SCOTCH PLAINS

and Fanwood is delivered every afternoon by carrier leaving the main office in Plainfield at 3:45. Orders may be telephone or mailed to the main office and will receive prompt attention. 'Phone Plainfield 1300.

VAIL

JEWELER and OPTICIAN.

236 Park Avenue

OPPOSITE NORTH AVENUE.

The Second Week of This January Clearance Sale

finds us still prepared to serve the public with hundreds of seasonable wear things for present and future use. In this space we mention but a few. Remember there are always more unadvertised bargains displayed at TEPPER'S. A walk through the store will prove this assertion.

COAT SUITS AT HALF PRICE.

None have been spared at this slaughter. Not a garment has been remarked, you simply divide the former price by two, you pay exactly half of the original price—there are some swell suits in the lot, made of medium weight materials suitable for early Spring wear; they are selling fast—better not delay for your size may be sold first

$18.50 SPORT COAT NOW $8.98.

Is 42 inches long, made of Duvytene, a new cloaking this season; for this clearance they are marked to sell at **8.98**

$25 CHINCHILLA COATS NOW $16.50.

These are made of the genuine Wrombo Chinchilla; workmanship is thoroughly reliable; actually sold in our store this season at $25, and were as good as the best $25.00 chinchilla coat in any market; now **16.50**

TWO PIECE WOMEN'S SUITS AT **2.98**

Skirt and vest made of all wool plaid—good tailoring; a bargain worth looking after.

$25.00 VELVET COATS AT $16.50.

In this lot are several very beautifully tailored brocaded Velvet and brocaded Corduroy Coats; our regular $25.00 garments; on sale during our January Clearance **16.50**

89c BLACK SATEEN PETTICOATS 69c.

Just to make the sale more interesting we have marked a lot of black sateen petticoats, made of good material, at **69c**

A QUICK CLEARANCE OF UNTRIMMED SHAPES.

Take your choice of any untrimmed colored shape in the house including the finest silk plush hats that sold up to $4.00, at, each **50c**

LOT OF EXTRA HEAVY COATS OF BOUCLE.

44 inches long, splendid tailoring, no warmer or more satisfactory woolen coat on the market; Clearance price **8.50**

$2.98 SILK PETTICOAT AT $1.59.

Made of good quality chiffon taffeta; you can't begin to buy the silk for the price; while the last **1.59**

$1.50 COSTUME VELVET; YARD **1.15**

Is the best $1.50 a yard velvet in the United States; 28 inches wide, following colors: Black, navy, Wistaria, Marine blue, ruby, Havana brown and golden brown.

$15.00 DRESSES AT $8.98.

These dresses are made of the season's most popular materials in the lot are many choice models suitable for evening and street wear; good line of colors to select from; choice of the lot... **8.98**

$1.98 NET WAISTS AT $1.49.

Made of good quality net over net; has low neck, trimmed in ruching and ribbon, during Clearance sale.. **1.49**

$4.98 CHILD'S ALL WOOL ANGORA SET, AT **3.49**

Consisting of Sweater, Leggins, Cap and Mittens, all to match; reds and whites only.

More For Your Money at—

Tepper's

PLAINFIELD, NEW JERSEY

THE BUSY STORE.

BAMBERGER'S

THE ALWAYS BUSY STORE

MARKET, MARCEY & WASHINGTON STS.

Sale of Women's High-Grade Shoes

WOMEN'S SHOES THAT WERE $6, SPECIAL, $4.65

WOMEN'S SHOES THAT WERE $5, SPECIAL, $3.65

WOMEN'S SHOES THAT WERE $4, SPECIAL, $2,65

Every pair of these shoes is taken from this season's regular stock lines of high grade footwear. They are new in style and reliable leather, but because the specific numbers will not be re-ordered, they are marked at quick selling prices. The splendid collection embraces fine shoes of patent colt, suede and gunmetal calf; kid and cloth tops; some fancy combinations; high and low heels. At prices quoted every pair should walk out in no time.

WOMEN'S $4.00 SAMPLE SHOES, $1.50.

Button and lace shoes in this winter shapes. Welted and turned soles. Sizes 4, width, A. Madam, if you wear this size shoe, here is your opportunity. Pair **$1.50**

$2.50 COMFORT SHOES, $1.75.

Lace and button Comfort shoes, made of kid skin; sizes 4, 4½ and 5; fitted with O'Sullivan rubber heels; regular $2.50 pair **$1.75**

$1.35 & $1.50 HOUSE SLIPPERS 95c.

Comfort house slippers, made of good quality kid skin and sold regularly for $1.35 and $1.50 per pair; our spec price, pair **95c**

BROKEN LOT OF SHOES AT $1.95.

This collection embraces women's patent colt, gunmetal calf, vici kid and Russia calf shoes, which sold in regular stock at $2.50 a pair; sale price, pair **$1.95**

$1.35 BOUDOIR SLIPPERS, 85c.

So E-Z boudoir slippers, made of nice quality felt, in good colors; sold regularly for $1.35 per pair; special at **85c**

75c STORM RUBBERS 55c.

First quality storm rubbers (Boston Rubber Shoe Company Hub make); a grade that sells regularly for 75c per pair; special at **55c**

SECOND FLOOR, MARKET STREET.

L. BAMBERGER & CO. NEWARK, N. J.

SAVE ALL FROM STRANDED LINER

Ship on Trinity Ledge, Off Nova Scotia.

TUGS BRAVED HIGH SEAS.

Passengers and Crew of Cobequid Are Taken Off as Wreck Is Breaking Up. Hit Rock Near Yarmouth—Hope Now to Save Vessel.

Halifax, N. S., Jan. 15.—Every one of the Royal Mail Steam Packet company's steamship Cobequid are saved, according to a report received here The ship was aground on Trinity ledge, north of Yarmouth.

The steamer Westport, one of those which responded to the first calls for help from the Cobequid, brought seventy-one persons to Yarmouth. The tug John L. Cann, which started out from Westport, on St. Mary's bay, when the first call for help came and was forced to put back by the heavy weather, returned to the search and is bringing the rest of the Cobequid's passengers to Yarmouth.

The Cobequid's decks are awash and only the superstructure is out of water The storm has abated and men on the rescuing ships express the belief that if the present weather continues the Cobequid may be pulled off the ledge intact and be saved. The ship is headed offshore, according to word received here from Yarmouth.

The Cobequid's officers told the rescuers that the ship went aground on Monday. The bay of Fundy was hidden in a dense fog at that time Trinity ledge, where she struck, is six miles off the mainland of Nova Scotia and fourteen miles north of Yarmouth It is about opposite Port Maitland and is about eighteen miles south of Brier island, where the Cobequid's first S. O. S. call placed her.

The greater portion of the Cobequid's hull was reported to be above water and all hands aboard were thought to be safe. The weather is clearing, and the work of the vessels endeavoring to reach the Cobequid is not so hazardous as it was. The government steamship Lady Laurier is hastening toward Trinity ledges and when last heard from was but twenty miles away.

All trace of the Cobequid was lost for twenty-four hours after she reported by wireless that she was ashore at the entrance of the Bay of Fundy.

An "S. O. S." call from the wrecked steamship was picked up by the steamship Royal George in the harbor here and set at rest the fears that the Cobequid had slipped off the rocks where she struck and had gone down with a hundred persons.

The same call sputtered into the Marconi station on Partridge island at the entrance of St. John harbor and was picked up by the Lady Laurier one of the many vessels that went in search of the Cobequid.

Wreckage Comes Ashore.

While the call gave assurance that the vessel was still above water wreckage that had come ashore at Yarmouth bar and which is believed to be from the Cobequid indicated that she is being lashed by the heavy gale and wild seas and that if no lives have been lost so far the peril of those on board is great.

Soon after the report of the finding of the vessel on Trinity ledges reached here another message came from Yarmouth saying that barrels of molasses were drifting ashore there.

This was regarded by some persons as tending to bear out the contention of the pessimistic mariners that the vessel was undoubtedly lost, but others declared that when the Cobequid's operator reported the molasses may have been thrown overboard.

The wreckage that came ashore at Yarmouth bar consisted of hatches companionways, cabin fittings, ladders etc., evidently from a large steamship There was also a signboard worded "Double Propeller. Keep Clear." As no other steamship of any great size is reported missing in this locality, it is taken as a certainty that the wreckage is from the Cobequid.

Knowing the coast and feeling the piercing cold, dwellers along the shore had visions of the passengers and crew of the Cobequid lashed to strong fixtures of the liner while the heavy seas broke over the ice covered hull.

HATPIN STAB PROVES FATAL.

Man Injured by Girl He Annoyed Is Found Dead In Bed.

Milwaukee, Wis., Jan. 15.—The stab of a hatpin delivered in self defense by Catherine Hermes of Cudahy, a suburb, caused the death of Daniel Sweeney of White Plains, N. Y., who a week ago paid a fine of $50 and costs for annoying the girl.

According to the testimony in the police court, Sweeney took the girl to a dance on New Year's eve, and they visited several cafes. On the way home, the girl testified, she was forced to draw a hatpin and use it as a dagger in her own defense. A piece of the pin was removed by a doctor from the man's chest. This morning he was found dead in his bed

Weather Forecast.

Increasing cloudiness and warmer today; probably local showers tonight; tomorrow fair, with brisk to high southwest to west winds.

—You can make it PAY you to read the store ads in today's paper—make it pay you in actual savings on purchases you need to make. Try the experiment.

THE COBEQUID, WHICH FOUNDERED IN GALE.

With the wrecked steamship Cobequid, with 150 persons aboard, sighted on Trinity shoals, ten miles north of Yarmouth, N. S., on the eastern side of the entrance of the Bay of Fundy the United States revenue cutter Woodbury and the Canadian government steamship Lady Laurier were notified of the position by wireless and are steaming to the rescue of the passengers and crew

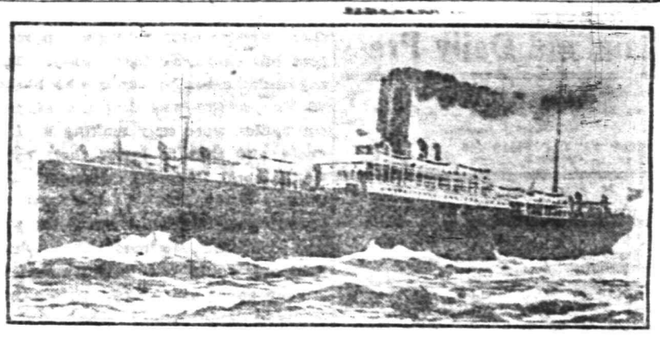

JAPANESE IS SLAYER OF WOMAN AND SELF

Love Mad Because He Could Not Wed.

New York, Jan. 15.—A beautiful young American woman, richly dressed in furs and silks, and Sukezi Nanaunika, a young Japanese butler, were found dead in the Japanese's quarters on the estate of A. C. Clarkson of the automobile firm of Clarkson & Ford, near Roslyn, N. Y. The girl was identified as Tessie Miller of 244 West Fifty-eighth street, Manhattan.

It was apparent from what the authorities learned that the man and girl were in love and that it was not possible for them to marry because he had a wife living. They are thought to have obtained a license to marry

They did not wed, however, and it is supposed they quarreled over the matter last evening, and he shot and killed her, and then, after writing several open letters, shot himself and fell across the body of his victim. Two bullets were fired into the body of the girl and two entered that of Nanaunika. A fifth went through a window, shattering the pane.

The emptied revolver was found clutched in the frozen hand of the man when Elmer Ward, a servant, entered the room to find out why the Japanese did not report for his morning's work.

The Japanese came to this country less than a year ago. He was reported to be a son of an impoverished samurai. He spent all of his spare time studying and planned to enter Columbia university next fall

WILLIAMS NOMINATION UP.

Favorable Report to Senate Is Expected at Once.

Washington, Jan 15.—The senate committee on banking and currency spent considerable time in consideration of the nomination of John Skelton Williams to be comptroller of the currency. A motion was made to report the nomination favorably. It was made by Senator Reed of Missouri.

Thereupon a suggestion was made that the committee ought to have some information regarding the Munsey Trust company deal. Senator Reed moved that the president of the Washington clearing house and Mr. Williams and any other Washington bankers who might care to be heard be invited before the committee at once to tell what they know about the deal.

It is the intention of Chairman Owen to crowd the Williams nomination through without delay.

JOAQUIN MILLER LEFT $41,996

Widow Files Accounting—Chief Asset "The Heights."

Oakland, Cal., Jan 15.—The estate left by Joaquin Miller, the poet, who died last year, is valued at $41,996, according to an accounting filed in the probate court here by Mrs. Abbie Miller, the widow

The estate, which is given under oath as consisting principally of the poet's home, known as "The Heights," in the hills Mrs Miller asked for a maintenance allowance of $50 a month.

They Want Their $35.

Washington, Jan. 15.—Publication in a newspaper that the per capita wealth is $35 has brought hundreds of pathetic letters to the treasury department from poor people asking for their $35.

FIDELITY MOVES TITLE DEP'T.

With the exception of two small offices in the northwest corner, the entire eighth floor in the main Prudential building has been given over to the Fidelity Trust Company for the use of that institution's title department. In addition to quarters for the company's title officers and their assistants and for the title department's legal staff, provision has been made for the institution's title plant, in which invaluable records dealing with real estate titles in Union and Essex counties are kept. The plant, which has taken a score of years to build up, is valued in the company's statement as $142,000. The work of moving the records from the company's basement vault to the eighth floor took all day Sunday and Saturday afternoon and evening up to midnight. It was done by a dozen porters and title clerks, under the supervision of Owen J. McDonald, while the company's staff of deputy sheriffs, under Chief Williams, stood on guard It was said today by Charles La C. Hoff, the Fidelity's Elizabeth representative, that if by any chance the Union county courthouse title records should be destroyed his company could furnish a complete new set with valuable information that is not to be found in the official books and documents.

—Advertise in the Daily Press. It brings results.

MEN'S SOLID WORK SHOES

Of course, you know wet weather is bad for poor shoes. Long experience in buying has given us the right idea about **WORK SHOES**. Ours are the kind to stand the weather and not bend your pocketbook; prices—

$2.00, $2.50 and $3.00

A. K. WILLETT

107 PARK AVENUE

"Oldest Shoe House in Town."

COAL SAVERS

Hustler Ash Sieve .	$4.00
Murray Hill Ash Sieve .	$2.75
Rival Ash Sieve . .	75c

Small Ash Sieves, Ash Cans, Furnace Scoops, etc.

FOR SALE BY

Gayle Hardware Co.

GENERAL HARDWARE AND HOUSEFURNISHINGS,

'Phone 398 Front Street and Park Avenue

The Kitchen Treasure

by universal consent is a good reliable range. The conditions are particularly pronounced features of the line of Cooking Ranges which we offer you.

Their construction embodies every modern improvement and their durability and economical use of fuel are predominant points, while their appearance add to their many merits as well as a kitchen ornament.

Ask to see Ivy Canopy line of ranges before installing a new range in your home.

A. M. GRIFFEN CO.

119-121-123 E. Front St., Plainfield N. J.

Two 'Phones 6—214

AN ESTABLISHED REPUTATION

An established reputation in business may be defined as a reputation so long and intimately associated with honorable methods and fair dealing, that men may approach the Owner of such a reputation without either legal or divine protection.

And that is the reputation of this Company among those who know it best.

REAL ESTATE LOANS RENTS

GEO. M. CLARKE CO. Babcock Bldg. Telephone 205 Plainfield

INSURANCE OF ALL KINDS.

MADE IN A MINUTE

It's no wonder that

"JELLO"

is such a popular dessert. Pure fruit flavors. Try it. We also have the Best in Groceries, Fresh Fruits and Vegetables. Prompt Deliveries

W. W. Dunn

THE PARK GROCER

Duer Street and Lincoln Place

—Advertise in the Daily Press.

HORSES CLIPPED

By Charles C. Brower,—

PLAINFIELD CAB CO.,

130-134 E. Second St. 'Phone 10.

11 6 6mos

O. A. R. GARAGE

915-917 South Avenue.

Carbon removed by Oxygen method—$3 for 4 cylinder, $4 for 6 cylinder. Sole agents for Symplex Gas Savers—positively gives more power, speed and uses 25 to 50% saving. GUARANTEED REPAIRS

Plainfield Daily Press

Published daily except Sunday by the PLAINFIELD PRESS COMPANY, 108 North Avenue.

Entered at the Plainfield N. J., Post office as Second Class Mail Matter

Leslie R. Fort and Ralph L. Morrow Editors and Managers

TELEPHONE PLAINFIELD 1300. Private Branch Exchange connecting all departments

Price, one cent a copy, ten cents a week, $5.00 a year in advance. Delivered by carrier or by mail. No extra charge for papers mailed to points in the U. S. and Canada.

Any subscriber failing to receive a single issue will confer a favor by notifying the business office.

Advertising rates mailed on application.

Notice for change of Advertisements must reach office a reasonable time in advance to insure change for same day issue.

JANUARY 15TH IN HISTORY.

1821—Gen. Lafayette McLaws, who resisted Sherman's march through Georgia, born. Died July 24, 1897.

1841—Earl of Derby (Lord Stanley) who was governor general of Canada from 1888 to 1893, born. Died June 14, 1908.

1845—Daniel Webster was re-elected to the United States senate from Massachusetts.

1864—A society for promoting aerial navigation was formed in Paris.

1865—Edward Everett, famous orator and statesman, died in Boston. Born April 11, 1794.

1891—Indian war in the Northwest ended with the submission of the hostile Sioux.

1895—M. Casimir-Pierier resigned the presidency of the French Republic.

1913—Gen. Cipriano Castro, the exiled former president of Venezuela, was denied admittance to the United States.

Plainfield, N. J., January 15, 1914.

AS TO TAXATION.

Many radical changes will be made in our taxation laws if the bills, fifteen in number, introduced in the Senate Tuesday are passed at this session of the Legislature. The sponsers for these measures are Pierce, of our own county; McGinley, of Passaic, and Egan, of Hudson. Probably the most sweeping change recommended is that contained in a bill of which Pierce is the author. It provides for the abolition of the State Board of Assessors and vests all the taxing power in the State Board for the Equalization of Taxes. In another bill he seeks to obtain permission for municipalities to issue bonds to fund their floating debt and provide a method of taxation for the payment of the principal and interest on the bonds.

Still other measures introduced by Pierce provide for a new method of assessing and collecting taxes; exempting household goods and wearing apparel from taxation; prescribe a method of appeal to the county board; require the county board to determine the appeals on or before November 1; give the governing body of any taxing district power to submit the proposition as to whether the maximum tax rate shall be exceeded by the taxes of that year; repeals the act regarding the assessment and collection of taxes; provides for the taxation of shares of stock of stock companies to be assessed against the shareholders in the taxing district where they reside; provides that the shares of stock in trust companies held by non-residents shall be taxable and assessed against the holder in the taxing district where the bank is located; prescribes a method of taxation upon shares of stock belonging to trust companies and provide such taxation shall be a lien upon the stock of the holder and that the bank may retain out of the dividends belonging to such holder the amount paid for such taxes.

As Pierce was chairman of the special legislative commission which last year investigated the methods of taxation, he is known to have made an exhaustive study of the subject and his bills will be sure to receive the consideration to which they are entitled.

NO LONGER A MONOPOLY.

Says the Trenton State Gazette:

"The express companies in this country, after having enjoyed a monopoly and wrung money out of the public for years, are now put to the necessity of advertising for business at reduced rates. This change in conditions was brought about by the establishment of the parcels post, which hit the express companies squarely between the eyes. If they had not been so greedy and detremined to have their pound of flesh, they might have been saved the competition with the parcels post that they have been forced to meet."

The victory for the people was only won, however, after a persistent struggle lasting for many years. When the late Tom Platt, who was interested in the express business, was in the United States Senate, there was no chance to get a parcels post bill through that body. The argument made by those who blocked its passage was that the express companies were only making a fair profit and that to lower their rates would spell financial disaster for them. When, finally, the parcels post system was established, the private concerns claimed that their business would not be hurt, but in a very short space of time they changed their tune. The express companies by being compelled to reduce rates in order to compete with the parcels post have only got their just deserts.

New Jersey's suffragists are pursuing their campaign before the Legislature in a practical and dignified way. They know a little about politics, too, at least they profess too, for they say they know where every member of the lawmaking body stands on the question.

The equal suffragist leaders were on their job when the Legislature convened. The fact is that they always are and any cause where such zealous devotion is shown is bound to triumph. Let New Jersey blaze the way in the East for the "votes for women" cause.

Robert Fitzsimmons has a sneaking idea that he belongs to the "come back" class, but there are others who believe otherwise and the lanky one is quite certain not to be allowed to appear in the ring again.

With its January number, the Messenger, the monthly magazine of the Crescent Avenue Presbyterian church, completes its tenth year of usefulness.

The appointment of John F. Zerega as office deputy for the fifth district for the collection of income tax is a creditable one.

Do not fail to peruse our regular Saturday issue features—the contributed editorial and the real estate page.

ITEMS OF INTEREST TO Y. W. C. A. WORKERS

National and Local Gleanings Particularly as to Scheduled Meetings.

This week is one of great interest at the National Headquarters building, 600 Lexington avenue, New York city. The Northeastern Field Committee of the National Board will hold its fourth annual conference for three days, beginning Wednesday afternoon, January 14, and closing Friday afternoon, January 16. A large delegation of board members, secretaries and many enthusiastic association members will represent the local branch at most of the meetings.

The Sunday afternoon service this week will be in charge of the Friday Evening Club, which will act as hostess. All are invited to join us around the open fire from 4 to 6 every Sunday afternoon. At our special vesper service in February, Miss May O. White, of Summit, will speak on "Mormonism." She is an authority on this subject and we hope a large number of girls and women will cease this opportunity of hearing Miss White.

Monday, January 19, is the date set for the annual meeting and class exhibition. All members of the association are urged to be present and to bring their friends.

Don't forget that the new term is drawing near and some new classes are being formed. On Monday evenings in February there will be a class in ribbon flower making. A party for all the educational classes and an opportunity for new class members to register will be held on Monday, January 26.

FREE SEEDS.

The Department of Agriculture is beginning to make arrangements for the annual distribution of flower and vegetable seeds. This distribution is made through United States Senators and members of the House of Representatives. Each package contains an assortment of five different varieties, but the selection is made by the Deparment of Agriculture based upon its knowledge as to what is best suited to each locality. Anyone desiring to participate in this distribution bay have his name placed on the list by communicating with Hon. William Hughes, United States Senate, Washington, D. C.

"ALTAR OF BURNT OFFERING."

Mrs. White will have charge of the Plainfield Graded Union meeting at the Y. W. C. A., Monday afternoon, at 4 o'clock. She will speak on the subject, "The Altar of Burnt Offering."

Sir Ernest Shackleton's New Expedition Attracting Wide Interest

THE recent announcement by Sir Ernest Shackleton, the famous English antarctic explorer, that he purposes to lead an expedition across the antarctic continent has awakened the keenest interest and has echoed over the civilized world. That a vast white continent, practically unknown and unexplored, may be thus revealed to the ken of men is enough to excite a worldwide interest. It is a far more important mission than the mere discovery of the south pole.

The principal object of the expedition will be to cross the south polar continent from Weddell sea to Ross sea, a distance of about 1,700 statute miles. In this journey the south pole will be crossed. One-half of the journey will be over an entirely new route, and a vast unexplored region still a blank on the maps will be opened up. To quote Shackleton's own words: "From a geographical point of view, the complete continental nature of the antarctic can be absolutely solved by such a journey. No one knows whether the great plateau dips gradually from the pole toward Weddell sea. No one knows whether the great Victoria chain of mountains, which has been traced to the pole, extends across the continent and links up with the Andes. The solving of this problem is naturally of intense interest to geographers all over the world."

Sir Ernest will have two ships, both driven by oil fuel and giving a radius of operations four times greater than coal. The larger vessel will leave Buenos Aires early in October for the antarctic, reaching, if possible, 78 degrees, where a good landing place was discovered by the German expedition. If ice conditions permit the expedition will reach its base at the beginning of November, and a shore party of six men will land and proceed immediately on the march across the continent. Otherwise permanent winter quarters will be established at Weddell sea and depots laid out toward the pole before winter. In this event the expedition will cross the continent the following year. In addition to the

Photo by American Press Association.

SIR ERNEST SHACKLETON, ANTARCTIC EXPLORER.

six men in the transcontinental party, there will be a biologist, a geologist and a physician attached to the ship. Others may be added if funds permit, and thirty men in all may be taken. The oil fuel will enable the expedition to do without stokers. Shackleton says the more money he has for the expedition the more he will be able to enlarge its scope.

During the summer months the first ship will navigate from the winter quarters around toward Ross sea, on Graham Land coast, and when the season is too advanced for more work to be done she will return to South America. The smaller or secondary ship will leave New Zealand in November and land a party at Ross sea to meet the transcontinental party, who will return in her to New Zealand.

The second in command will be Frank Wild, a member of the Scott expedition in 1901-4 and of the Shackleton expedition in 1908. He is one of the most experienced of polar explorers. G. E. Marston accompanies the expedition as artist. The transantarctic party will begin the journey with 120 dogs, two sledges driven by aeroplane propellers, with aeroplane engines and an aeroplane with clipped wings to travel over the ice.

The planning of the expedition has started an epidemic of restlessness among the adventurous of all classes, aptly described as the "south pole fever." Sir Ernest is snowed under with applications from young and old, their ages ranging from sixteen to fifty-eight, who wish to share in the glory of his enterprise and are prepared to go in any capacity. The explorer has been compelled to decline in nearly every case.

American applications to become members of the expedition have likewise been received, and it is stated that the idea of having an American strain among his colleagues appeals strongly to Sir Ernest. He intends to visit the United States before starting on his expedition.

--Competition between the stores in value-giving grows keener all the time—and makes the store ads of increasing purse-interest to you all the time.

Friday and Saturday

"Week-End Specials"

All Winter Goods Now Greatly Reduced

Friday and Saturday

MILLINERY DEPARTMENT.
YOUR CHOICE AT 98c.
Regular $4.00 Black Beaver Hats, and any trimmed Hat in the house regardless of former prices.

WOMEN'S WINTER COATS.
Note the Big Reduction.
Long Winter Coats, just the thing for knock-about wear; values to $10, at **$3.98**
Another lot of long Winter Coats that sold up to $15; now..... **$9.98**
Here's the greatest value ever offered in coats. "Salt's" genuine Astrachan Coats in black, navy and white, with plush and astrachan collar and cuffs; the very newest models; values up to $20; now at..... **$12.98**

PERSIAN ASTRACHAN.
Black only and grey chinchilla; 54 inches wide, our regular price was $4 a yard, but we've seen no better sold at $5.00.
NOW SPECIAL AT $2.98.

WHITE CHINCHILLA.
Extra fine quality, 54 inches wide; was splendid value at $3.00 a yard;
NOW SPECIAL AT $2.25.

WOMEN'S UNDERWEAR 15c.
A lot of heavy fleece lined ribbed pants, were extra good 25c value.

WOMEN'S GLOVES.
Grey and tan, mocha and tan kid, fleece lined; $1.00 quality.....**79c**
Grey and tan mocha Gloves, fleece lined; $2.00 quality, at..... **$1.49**

WOMEN'S BATH ROBES.
Made of genuine Beacon Flannel, good value at $2.50; sale price..**$1.98**

SEMI-ANNUAL SALE OF WOMEN'S SHOES.
All new up-to-date models, high and regular cut; button and lace, black and tan calf, also patent leather, with cloth or kid tops; shoes that sold from $3.00 to $5.00;
NOW $2.45, $2.95, $3.45.

"McDOUGALL KITCHEN CABINETS."
Placed in your home on
A PAYMENT OF ONE DOLLAR
and the balance in small weekly payments of $1.00. Here's a splendid opportunity for economical housewives, let the cabinet help pay for itself; save supplies, save labor, save time, promote good health and save doctor's bills. You can easily pay for it out of your household expense money on this plan.

IN THE MEN'S DEPARTMENT.
Phoenix Mufflers, with and without collars; black, grey and white; the regular 50c kind at **35c**
$1.25 Dog Skin lined gloves, strap wrist, at **79c**
Men's and Boys' Winter Caps, extra good 50c value; to close out...**25c**
Boys' O'Coats, in kersey and astrachan; values up to $7.00; to go at only **$3.50**

OIL HEATERS $3.98.
With brass front, smokeless and odorless; cost about one cent an hour for fuel; a regular $5.00 stove.

SERGE DRESSES.
A lot of splendid quality serge Dresses in various colors; neatly made and trimmed; many worth double the price, at **$4.98**

WASH FABRICS AT 10c.
Swiss Challie and Ducking Fleece, suitable for kimonas, house dresses and dressing sacques; values up to 19c a yard.

FURS FURS FURS
We've not many left, but what we have you can buy at just one-third off the prices marked.

Join the Club

Woodhull & Martin Co.

Join the Club

WE GIVE FIVE PER CENT. PROFIT SHARING COUPONS.

STORY OF A WOMAN'S JAUNT.

Mrs. Beach Writes a Book Upon Her Tramp From New York to Chicago.

Under the caption of "My Walk From New York to Chicago" Mrs. David Beach has just issued an interesting book describing her remarkable jaunt undertaken in 1912. She accomplished a walk of 1,071 miles in forty-two and a half days and accomplished it under conditions that she herself had prescribed. She wished to give proof of her theory that a meatless diet is the best diet and that it will sustain the body perfectly throughout the hardest kind of labor. Moreover, to make the test as severe as possible,

Photo by American Press Association.

MRS. DAVID BEACH ON THE MARCH.

Mrs. Beach ate raw foods only on the trip. Starting on April 10, 1912, she was to walk every step of the way from New York to Chicago and finish her trip by June 1. She finished four days ahead of her schedule and in better health than when she started. After the eleventh day of the tramp she gave up milk and eggs for the remainder of the trip and restricted herself to fruits, grains, nuts and vegetables.

Together with an account of her daily experiences and adventures during the trip, Mrs. Beach has mingled certain points about foods which she gained through study and practical experiment. Her book is the narrative of an extraordinary achievement, the story of one of the most remarkable feats of endurance ever accomplished by a woman.

—Advertise in the Daily Press

PLAYS AND PLAYERS

Henry Miller denies the report that he is to retire from the stage.

William Courtenay is being featured in the new play, "Under Cover."

A change has been made in the management of the La Salle Opera House, Chicago.

Margaret Anglin and her company of Shakesperian players are touring Canada.

It is twelve years since David Warfield first appeared as Simon Levi in "The Auctioneer."

Failing as a vaudeville star, Miss Henrietta Crosman has resurrected Edward Childs Charpenter's comedy called "The Tongues of Men."

Miss Georgia Caine announces that she will desert musical comedy at the end of this season and will act next year in a new comedy.

"Diane of the Green Van," the $10,000 prize story written by Miss Lenora Dalrymple, of Passaic, N. J., is to be seen on the stage soon.

Edith Wynne Matthison is about to appear in a new American play called "The Deadlock," of which Miss Margaret Trumbull is the autaor.

The Shubert production of "The Midnight Girl" is to be given its first performance in Providence next Monday night and will then be taken to New York.

Joseph Howard is planning a revival of "A Broadway Honeymoon," the cast to include, besides himself, Trixie Friganza, Mabel McCane and Arthur Deagon.

"The Conspiracy" is shortly to be produced in Berlin, with Herr Kraeuer, an eminent actor of the German stage, play the role of Claverling.

Ethel Jackson, who was the original "Merry Widow" on this side of the Atlantic, has started on a vaudeville tour that will last through the remainder of the season.

Margaret Romaine, who has appeared under the management of Georges Edwardes in London, is to be the prima donna in the Shubert production of "The Midnight Girl."

Present indications are that "The Legend of Leonora," the new Barrie play in which Maude Adams is appearing, may rival the success of the famous "Peter Pan."

Alan Campbell, a son of Mrs. Patrick Campbell, has become a theatrical manager in London. His first production was a comedy called "The Night Hawk."

Henry V. Esmond, the eminent English actor, and his company are to appear first in New York on their American tour in Mr. Esmond's play, "Eliza Comes to Stay."

Leslie Kenson, the English actor who has just died in New York, first came to the United States in 1902 to take part in Richard Mansfield's revival of "Julius Caesar."

The cast in Percy Mackaye's new Oriental romance, "A Thousand Years Ago," which has just had its first presentation in New York, includes such well known players as Henry E. Dixey, Frederick Wardo, Sheldon Lewis, Frank McCormack, Rita Jolivet, Edmund Roth, Albert Howson and Allen Thomas.

—To go straight to the right store, at the right time, in making a particular purchase, is not a matter of luck, or of general knowledge of the stores—but of keeping in touch with store advertising all the time.

LET "FIXO" FIX YOUR FEET
"FIXO"
MEDICATED
Corn Plasters
Instant relief to sorest corn, absolute removal in 48 hours. Easy to apply.
Sure to stay.
Relief positive.
10c ONLY AT
SCHREINER BROS.
Prescription Druggists
PARK AVE., COR. SECOND ST.

Headquarters for
GIBSON'S
RYE
E. C. WESCOTT,
115 East Front Street.

RITZ Inc.
BABCOCK BUILDING
CANDIES, ICE CREAM
DAINTY LUNCH

YESTERDAY'S LOCAL WEATHER.

8 a. m. temperature	minus 1
8 p. m. temperature	13
Maximum temperature	21
Minimum temperature	minus 4
Mean temperature	8
Normal temperature	27

Note—The 8 a. m. and minimum temperatures are below zero, reading minus 1 degree and minus 4 degrees.

The Growth of This Bank

has been very satisfactory during the past year and it is with confidence that we look forward to even greater increase during the coming year.

We thank our depositors and friends for their liberal patronage.

New Accounts are cordially invited.

3% Interest on Checking Accounts of $500.00 and Above.

4% Interest on Savings Accounts of $10.00 and Above.

THE CITY NATIONAL BANK

PLAINFIELD, N. J.

CAPITAL $150,000.00

SURPLUS AND PROFITS (ALL EARNED) $300,000.00

Double S&H Green Trading Stamps with Purchases Made Before 12 o'Clock—Single Stamps Thereafter

J. B. GREENHUT, PRES.

GREENHUT-SIEGEL COOPER CO.

"THE BIG STORE"

BOTH SIDES OF **SIXTH AVE.**-18TH TO 19TH ST.

NO CONNECTION WITH ANY OTHER STORE

MAIN BUILDING

1,300 "Odd" Pairs of Blankets *Regularly Priced up to $2.95 a Pair; Sale, Tomorrow, at* **$1.79**

Heavy wool-finished cotton plaid blankets for single- and full-size beds.

$1.25 and $1.50 Bed Comforters—slight imperfections; 84 inches long; silkoline-covered; cotton-filled; each..... **89c**

59c Bed Pillows—cut 18x26 inches; covered with blue striped union linen ticking; filled with good feathers; each **38c**

Manufacturers' Losses in These Clearance Sales Are Your Gain

Positively the Biggest Savings Heralded in Years on

Best Winter Merchandise

Standard grades in endless variety at economies which, in many instances, average ½ off regular prices.

MAIN BUILDING

Twenty-two Attractive Bargain Lots in Our Greatest January Sale of

FINE DRESS GOODS

Clearances from Overstocked Manufacturers. Clearances from Our Own Big Stocks.

The largest collections of choice dress goods ever assembled for a similar occasion.

Every Selling Price Is Marvelously Low---Every Yard of Dress Goods Is Desirable

And being a Big Store event THE QUANTITIES ARE NOT LIMITED.

Come, tomorrow, and as EARLY in the day as possible, for the attendance in our Dress Goods Store will undoubtedly be of a record-breaking size. There are 22 lots. The first is an item of 50c PLAIDS AND SUITINGS at 29c a yard, and the last an offering of $3.50 MATELASSE PLUSH AT $1.95. The other 20 items are equally wonderful. It will pay you to buy NOW, even for next winter.

Lot 1—50c All-Wool Storm Serges—black, navy and cream; yard..... **29c**

Lot 2—59c Plaids—36 inches wide, bright color combinations for children's dresses; yard. **29c**

Lot 3—50c Diagonal Suitings—navy, cardinal, garnet, cadet, tan, brown and black; yard..... **29c**

Lot 4—75c Eponge—black, navy and new shades; 42 inches wide; yard..... **49c**

Lot 5—$1.75 Heavy Weight Diagonal Boucle Coating—54 inches wide; yard..... **55c**

Lot 6—$1, $1.25 and $1.50 Imported Dress Fabrics—double width; voiles, prunellas, melanges, fancy mixtures; yard..... **59c**

Lot 7—$1 to $1.50 Suitings—54 inches wide; variety of weaves and colors; also black; yard.... **59c**

Lot 8—$1 All-Wool Batiste—44 inches wide; choice evening shades; suitable for party dresses; yard..... **59c**

Lot 9—$1 Black and White Honeycomb Check—54 inches wide; yard..... **59c**

Lot 10—$1.25 All-Wool Canton Crepe—the fashionable fabric of the season; all new shades and black; yard..... **69c**

Lot 11—$1.50 Oxford Gray Suitings—54 inches wide; yard.. **69c**

Lot 12—$2 Matelasse Suitings—choice colorings; 54 inches wide; yard..... **75c**

Lot 13—$2 to $2.50 All-Wool Suitings—Scotch mixtures, striped eponge, corded velour, diagonals, serge weaves, cheviots, etc.; 54 inches wide; yard..... **89c**

Lot 14—$1.75 Black All-Wool Dress Fabrics—including crepons, granites, serges, cheviots, striped effects; yard..... **98c**

Lot 15—$2 Imported French Broadcloth—chiffon weight; full line of colors; yard..... **$1**

Lot 16—$1.75 Black French Broadcloth—56 inches wide; rich raven black; yard..... **$1**

Lot 17—$2 to $2.50 Wool Coatings—including wool plush, wool brocades, chinchillas, zibelines, broadtails, curl cloths, etc.; 54 inches wide; yard..... **$1**

Lot 18—$2.50 Imported Velours, Poplins and Other Beautiful Fabrics—54 inches wide; yard **$1.25**

Lot 19—$2.25 Chinchillas—soft, wooly effects; black and navy blue; 54 inches wide; yard **$1.25**

Lot 20—$3 Brown Ponyskin for Coats—50 inches wide; yard..... **$1.50**

Lot 21—$1.75 Blue and Green Plaids—choice color combinations; 54 inches wide; yard..... **$1.25**

Lot 22—$3.50 Yard Matelasse Plush—navy, brown, garnet, electric and mahogany; 50 inches wide; yard..... **$1.95**

MAIN BUILDING

More Good News!

Women's $2.50 & $3 Shoes at $1.89

Bargains, indeed. This footwear is of the most fashionable character. Leathers include Patent Leather Button Shoes, cloth or kid tops; Patent Leather Blucher Lace Shoes with dull kid tops, Gun-Metal Shoes with dull kid tops; Gun-Metal Blucher Lace Shoes with dull kid tops; Black Velvet Button Shoes, Vici Kid Button or Lace Shoes, Tan Calf Button or Lace Shoes. Also included are about 200 Pairs of Gun-Metal Button Shoes with the New "Kon-Kave" Heels. All heel heights, sizes and widths.

Misses' and Children's $2 High-Cut Shoes—heavy tan goatskin; extra high cut; button style; good leather soles and heels; all sizes, from a small child's size 6 to the large miss size 2; at. **$1.49**

Boys' $1.25 Shoes—heavy satin calfskin; blucher style; heavy soles; sturdy for knockabout wear; sizes 9 to 13½; at..... **79c**

Boys' $2 High-Cut Storm Shoes—heavy tan or black grain leather; extra high cut; 2 buckles at top; heavy soles; sizes 9 to 12½; at..... **$1.49**

Women's $1.50 House Slippers—Juliettes or one-strap style; tan or black kidskin in the Juliettes; black only in the one-strap; all sizes from 2½ to 9; E and EE widths; at..... **89c**

MAIN BUILDING

How's This?

Women's & Children's $2.95 and $3.95 Sweaters at $1.95

Can you think of a better bargain to offer during this cold snap? WE cannot.

These sweaters are in best styles. Cardinal, Oxford and white. Some slightly soiled from having been used for display purposes.

MAIN BUILDING

Women's Extra-Size Suits

Sizes 35 to 53 Bust Measure

A Sale That Will Interest Those Who Find Difficulty in Being Fitted in Ready-to-Wear Garments

$19.50, $22.50 and $25 Suits, at . . . **$9.75**

Once again do we demonstrate our ability to act as "universal providers."

Extra-sized women are usually at a disadvantage when it comes to the purchase of ready-to-wear apparel.

This Is the Sale for Them

400 suits (more than a dozen models) in plain-tailored and trimmed styles. These suits are made up of the very best materials, including

Diagonals, Wale Cheviots, Men's-Wear Serges and Cheviots

The colors are navy, brown and gray; also black. GUARANTEED AND SKINNER'S SATIN LININGS ARE REPRESENTED IN THEIR FINISH.

Please COME EARLY. 400 suits are not many so the advice is exceedingly appropriate.

Sizes from 35 to 53 bust-measure; and the values range from $19.50 to $25. Your choice, tomorrow, at..... **$9.75**

NONE SENT C. O. D. NONE ON APPROVAL. NO MAIL OR TELEPHONE ORDERS FILLED.

MAIN BUILDING

Don't Overlook This!

800 Women's & Misses' Coats

Values $19.75 to $23.75; Tomorrow, at **$10.75**

Welcome news, indeed, to those women who were unable, for one reason or another, to attend our tremendous Tuesday sale, which set a record for success.

Another big purchase reinforces our stock. Sizes are again complete, and the variety of materials and styles is as attractive as it was last week.

With a "cold snap" now upon us, you can't afford to disregard this important Big Store event. YOU CAN BUY A HANDSOME, STYLISH, SERVICEABLE COAT AT JUST ABOUT ½ ITS WORTH.

We illustrate one; but there are dozens of styles from which choice may be made.

Look at the materials. They are those most in demand RIGHT NOW:

Fine Astrakhans, Rich Ural Lamb, Beautiful Boucles, Black Cheviots, Plushes, Cut and Plain; Chinchillas

The majority of these fine coats are LINED THROUGHOUT WITH FINE SATIN. NONE SENT C. O. D. OR ON APPROVAL, AND NO MAIL OR TELEPHONE ORDERS FILLED.

MAIN BUILDING

Told You So! *This Hat Is a Hit!*

Hats Trimmed FREE!

Just What We Expected

The "Kitty MacKay" Turban

Is a Great Big Success

This ready-to-wear hat (shown in picture) was submitted to our critical customers for the first time last Tuesday. It won their hearts immediately. Its appeal was widespread, for we sold every hat of this beautiful style displayed on that day.

More "Kitty MacKay" Turbans will be ready for tomorrow's selling. A dashing and most serviceable style; all hand-made of silk velvet and maline. A most captivating turban with coronet brim of silk velvet. The crown is made of maline and has a maline ruffling inserted between crown and brim. The simple, but smart, trimming consists of a knot and two "ears" of velvet in front.

Even at a most conservative estimate, the "Kitty MacKay" is a good value at $3.95. Our selling price is.. **$1.95**

Other Style "Winners" at Special Prices

The "Madcap"— at..... **$1.95**

Maline-Trimmed Hats —at..... **$1.95**

Silk Velvet Dress Shapes—formerly $1.95 and $2.95; at..... **95c**

MAIN BUILDING

Artificial Flowers and Fancy Feathers

Great Variety of Styles, Kinds and Colors

Values 19c to 29c; Tomorrow, at..... **9c**

MAIN BUILDING

Extra Heavy Outing Flannel, *Pink, Blue and Gray Stripes: Tomorrow,* **a Yd., 7½c**

Blanket Cloths—for bath robes, slumber robes and kimonos; extra heavy quality; yard..... **27c**

Kimono Flannels—an endless variety of choicest patterns; neat border and floral designs; yard..... **10c**

15c Scotch Cloths—32 inches wide; neat stripes; yard..... **11c**

For To-morrow's Specials in Our

Pure Food Grocery

Please See Our Ad in Today's Eve. World

GREENHUT BUILDING

Now That the Cold Weather Is Here

This Remarkable Sale of Stoves Is Very Timely

These stoves are the best in the market. They are durable, economical in the use of fuel, and attractive in design.

Some are for oil, some for coal and some for gas. Whichever pattern you choose, you secure it at Big Store low prices and you get the utermost of value for the amount you spend.

Sun Oak Parlor Coal Stoves—rich oak; side rails nickel; nickel oval dome; fire door; feeding mag. No. 11, at **$4.80**

Smooth Oak Parlor Coal Stoves—No. 15, plain but rich design, at **$7.50**

Columbia Magic Parlor Coal Stoves—very good looking; nickel side rails; nickel oval dome; self-feeding magazine; top. No. 9, at **$13**; No. 15, at **$15.25**

Cylinder Oil Heaters—with 5-qt oil tank, smokeless and odorless safety wick device; japanned finish; at **$3.35**

Same, nickel-trimmed, at **$3.50**

Cylinder Oil Heaters—3-qt oil tank; japanned finish, at **$3**

Same, nickel-trimmed, at **$3.25**

Gas Radiators—aluminum finish; jewel front; 4 tube size, at **$1.75**; 6-tube size; at **$2.55**

Cylinder Gas Stoves—aluminum top; good heaters; small size, at **95c**; Medium size, at **$1.25**; Large size, at **$1.75**

GREENHUT BUILDING

We Make Sharp Reductions, Tomorrow, on a Number of

Dressers and Chiffoniers

In Circassian Walnut, Bird's-eye Maple, Golden Oak and Mahogany

$22.50 Bird's-Eye Maple, Tuna or Mahogany Dressers—as illustrated; 42 inches long, 22 inches deep; 22x28 French plate mirror; well made; all wood trimmings; polished finish; at..... **$15.50**

$30 Circassian Walnut Dressers—as illustrated; Colonial design; 42 inches long; 24x30 French plate mirror; all wood trimmings; splendidly made and finished; at.. **$24.50**

$29.50 Chiffoniers to Match Above—at..... **$24**

Golden Oak Chiffoniers

Regularly	Sale Price	Regularly	Sale Price
$25.00	$21.00	$22.50	$19.00
19.00	15.00	32.50	28.00
55.00	42.50		

$36 Bird's-Eye Maple Chiffoniers—at..... **$30**

$23.50 Bird's-Eye Maple Chiffoniers—at..... **$19.50**

$22 Walnut-Finished Chiffoniers—at..... **$18.50**

MAIN BUILDING

"Some Sale" in Our Boys' Store

Tomorrow Is the Day—Annual Clearance of

Winter Suits and Overcoats *At* **$1.95**

300 Garments Formerly Priced $2.45
212 Garments Formerly Priced $3
118 Garments Formerly Priced $3.50

All of these suits and overcoats were made for regular selling this winter. Assortments are broken, so out they must go, tomorrow.

The Overcoats at $1.95

Polo and button-to-neck styles; heavy winter weights in grays and browns. Also chinchillas in gray and blue. Splendid warm linings. Sizes 2½ to 10 years.

The Suits at $1.95

Norfolk and double-breasted styles; Knickerbocker trousers; serviceable cheviots and cassimeres in grays, tans and browns; also plain blue. Sizes 7 to 17 years.

"Everybody's Going to THE BIG STORE"

COFFEE

OF QUALITY OF FLAVOR

You will always find strength and flavor in our Coffee and it is free from bitterness. The demand increases simply and solely on account of pure quality.

Shall we send you a pound to try?

NEUMAN BROS.

GROCERS

Watchung Ave. and Fifth St. Telephone 760

Efficient and Rapid Delivery Service to All Parts of the City

Mono Storage

WAREHOUSE

North Avenue

OPP. FREIGHT HOUSE

125 East Front Street

HAND'S EXPRESS CO.

OLD RELIABLE

STORAGE

All Rooms Separate, Light and Dry

Furniture Packed and Shipped

Office 69 Somerset St. 'Phone 541

MURRAY'S STORAGE WAREROOMS

THE OLDEST IN THE CITY.

AT 326 TO 332 WEST FRONT ST.

Near Grove St.; all the rooms are separate, airy and dry; large and small, at very moderate prices. Many years' experience in buying, selling, handling, packing and appraising goods.

Auction Rooms at 326 West Front Street.

R. Murray, Auctioneer, 326 West Front St. Phone 666

AUCTIONEERS.

The Leading

Auctioneers

W. A. SCHORB & CO.

Also Dealers in Second Hand Furniture—Bought and Sold.

120 Madison Av., Jackson Blg

Telephone 1707-W.

HENRY J. SIEBERT & CO

1147 East Jersey St.,

ELIZABETH, N. J.

(Opp. Proctor's Theatre).

We specialize:

AWNINGS

WINDOW SHADES

CURTAIN MATERIALS

BRASS GOODS, etc.

Large assortment.

Low prices.

'Phone Elizabeth 852.

ORGANIZED 1864

THE

FIRST NATIONAL BANK

OF PLAINFIELD.

A COMMERCIAL BANK WITH SAVINGS and SAFE DEPOSIT DEPARTMENTS.

FOUR PER CENT. INTEREST PAID ON SAVINGS ACCOUNTS.

GERMAN NIGHT

AT

HOPE CHAPEL

Prof. Heindrich Zich

(of DeWitt Clinton High School)

New York.

Will deliver an

ILLUSTRATED LECTURE

ON

"STUDENT LIFE AT OLD HEIDELBERG"

FRIDAY, JANUARY 16, 1914.

At Eight o'Clock.

ADMISSION ..... 25 CENTS

1 15 2

REMEMBER

We carry the largest and finest stock of plants and cut flowers in the city. Floral design work by expert designers. Plant or flowers delivered to any city of the United States. Store, 159 East Front street; Tel. 928; greenhouses, 1126 South avenue. 40,000 feet of glass.

STANLEY

159 E. Front St. Tel. 928.

Woodhull & Martin Building.

Greenhouses, South Ave., Tel. 331-J

T. A. MOORE

UNDERTAKER

612 E Sixth St.

Tel. 741-R

PERSONAL.

Mr. and Mrs. L. V. F. Randolph of East Front street, left yesterday for the South, where they will spend the remainder of the winter.

A. D. Thompson, of Putnam avenue, left today for a hunting and fishing trip in the southern states.

Mr. and Mrs. Godfrey Weinman are in Bermuda on a pleasure trip.

John A. Staats, of Mountain avenue, manager of the Watchung Spring Water Company, went South yesterday for an indefinite stay.

Mrs. John King, of Prospect avenue, is detained at home by illness.

FUNERAL OF MRS. MEEKER.

The funeral of Mrs. Milton Meeker was held at 2:30 o'clock yesterday afternoon at the late home, 34 Randolph road, was largely attended by relatives and friends. Rev. J. Y. Broek, pastor of Trinity Reformed church, officiated and the burial was in Evergreen cemetery.

FINALLY AGREE ON DATES FOR GIRLS' LEAGUE GAMES

Manager Lillian Spencer, of the North Plainfield High School girls' five, has received word from the management of the Plainfield High School team that the games for the city scholastic title will be played at first arranged, one on each home court. Nothing has been done about the financial end of the series but this will be settled in the near future.

The first game will be played in Saengerbund Hall on January 23 and the second in the P. H. S. gym on February 27. In case of a tie a third game will be arranged for a later date on neutral grounds, probably the Y. M. C. A. Provided that no word to the contrary is forthcoming, the North Plainfield High School girls basketball team will go to Perth Amboy tomorrow afternoon and play the girls of that place. Last year the local girls were victorious on Saengerbund court by a small margin and they are looking for a hard encounter tomorrow. The team had a good practice this afternoon and is ready to win its eighth consecutive game.

P. H. S. HOCKEY GAME.

The following Plainfield High School hockey players left for Cranford this afternoon, where they will lineup against the Cranford High School seven: Warren Butler, John Cottrell, William Wheelan, David Fitch, Clement Moore, Robert Gavett, Phillip VanDeventer and Craig Blair.

EDWARD CONOVER DIES AT THREE SCORE YEARS

Edward Conover, of 215 Ne street,, aged 90 years, died late yesterday afternoon at Muhlenberg Hospital, where he had been under treatment since New Year's Day for a complication of diseases. He was a native of Somerset county, but had lived in Plainfield many years. He was a carpenter by trade; a member of Trinity Reformed church, Miantonomoh Tribe, Improved Order Ren Men, and the Jr. O. U. A. M.

Mr. Conover and his wife celebrated the twenty-fifth anniversary of their marriage in November last, the event being marked by many pleasing features. There survives a wife.

The funeral will be held at the late home, 215 New street, Saturday afternoon at 1 o'clock and at Trinity Reformed church at 1:30 o'clock. Rev. J. Y. Broek, the pastor, being in charge. The members of the Redmen and Junior lodges will also conduct their services. The burial will be at Somerville.

LEONARD LYNCH.

Leonard Lynch, aged 79 years, formerly of New York, but who has been living at 214 West Fifth street for some time, died at Muhlenberg Hospital, this morning from a complication of diseases. He was admitted to the institution on January 9, last. At one time he was a carpenter and for a time worked at the Spicer Manufacturing Company plant. He is survived by a daughter, who lives in New York. Announcement of funeral will be made later.

FUNERAL OF MRS. LOUGH.

The funeral of Mrs. Matthew Lough, who died yesterday, will be held at the home of her son, Gerald A. Lough, 1031 Madison avenue, at 3 o'clock tomorrow afternoon, and will be in charge of the Brethren. The burial will be in Mt. Pleasant cemetery, Toronto, Can.

FUNERAL OF MICHAEL DUFFY.

The funeral of Michael Duffy was held at 8:30 o'clock this morning at the home of his brother, Patrick Duffy, 162 Manning avenue, and at 9 o'clock at St. Joseph's R. C. church. Father Miller officiating. The burial was in St. Mary's cemetery.

"GREEK AND MODERN COMEDY."

The literary department of the Monday Afternoon Club will meet at the Plainfield Public Library, Monday afternoon, January 19, to consider the subject of "Greek and Modern Comedy." Miss Arnold will present a paper on "Aristophanes," and Mrs. Maxwell Evarts Perkins will present a paper on "Bernard Shaw," both of which will be followed by an informal discussion.

CHOIR BOYS' DANCE.

Under the auspices of the Altar Society of Holy Cross church, a successful dance was held in the parish house, last night, for the choir boys. The affair, which was largely attended, was arranged by Miss Ida Davis and she was assisted by several other women of the parish. The program consisted of informal dancing and during the evening refreshments were served.

QUEEN CITY INSTALLS.

District Deputy Grand Master Lund, of Perth Amboy, installed these officers of Queen City Lodge, No. 226, I. O. O. F., last night: Noble grand, Thomas Cross; vice grand, Charles Ludgate; recording secretary, R. J. Neal; financial secretary, A. J. Ford; treasurer, J. V. Brown; trustee, three years, H. H. Hoffman.

CUTTING ICE.

William N. Tier began preparations today to harvest the ice of Tier's pond, which is said to be nine inches thick, as a result of the recent cold snap. A large force of men will be used in the work of hauling the frozen blocks to the escalator and thence into the store-houses.

Classified Advertisements---Copy Received Until 1:30 P. M. Daily

One cent a word for first insertion, one-half a cent a word for each subsequent insertion of the same advertisement for less than one month. Fifty cents a line for one month. **Double Charge for Capitals. No advertisement received for less than 10 cents. No Display or black face type used in this column.**

The Plainfield Daily Press cannot give information regarding advertisements for which answers are to be sent care of the Press. Persons replying to office addresses must mail or leave written answers as stated in advertisement.

Established 1872.

P. CASEY & SON,

UNDERTAKERS AND EMBALMERS

Office, 116 Park Avenue. Tel. 884-W. Res. 417 W. 3d St., Tel. 584-W. Office open day and night. N. Y. office 10 E. 22d St. Tel. 2094-Gramercy.

A. M. RUNYON & SON,

UNDERTAKERS

402 Park Avenue. Telephone No. 40. Office open day and night. Office of Hillside Cemetery. New York office—50 Great Jones St. Tel. call 3345-Spring. New York Embalmers License—1220. New York Registered Licensed Undertaker No. 515.

JAS. J. CHAS. A.

J. J. & C. A. HIGGINS

FUNERAL PARLORS

109 W. Fourth St. Tel. 1753-J

Our Booklet Entitled A Modern Mortuary Establishment Sent Upon Request

L. L. MANNING & SON,

STEAM GRANITE WORKS

corner Central Ave. and West Front St. Opposite First Baptist Church.

FUNERAL NOTICE.

Franklin Council, 41, Jr. O. U. A. M. Plainfield, N. J., Jan. 15, 1914.

Dear Sir and Bro.:

You are earnestly requested to meet in Lodge Rooms, Saturday, January 17, at 12:45 p. m., to attend the funeral of our late brother, E. V. H. Conover, at Trinity Reformed church 1:30 sharp. Make a special effort to attend.

Signed EPH. COMPTON, Fin. Sec.
OSCAR WAHLIG, Councilor.

DIED.

LOUGH—At her residence, 159 East Front street, on Wednesday, January 14, 1914, Frances Ann, wife of the late Mathew Lough, aged 7[illegible] years.

Services at the residence of her son Dr. G. A. Lough, 1031 Madison avenue, on Friday, January 16, at 3 p. m. Interment at Toronto, Canada.

WOODEN—On Tuesday, January 13, 1914, Eliza Ann, wife of the late William T. Wooden, aged 82 years. Services at the residence of her daughter, Mrs. Frank S. Wells, 91[illegible] Grant avenue, on Friday, January 16, at 2 p. m. Interment in Hillside cemetery. 1 14 2

HELP WANTED—FEMALE.

WHITE laundress wanted two days a week. Apply, with reference, 947 Cedarbrook road. 1 13 tf

WANTED—Competent girl for general housework, with references. 27 Sycamore avenue. 1 13 tf

LADIES—$6-$8 week making plain aprons at home; no canvassing; we pay you. Particulars and full size sample apron sent for 25c. Domestic Supply House, 1232 Schofield Bldg., Cleveland, Ohio.

WANTED—Two girls, white; one as chambermaid, other as waitress. Call Mrs. Keller's agency, 22 Somerset place 'Phone 1724. 1 15 2

TEN cooks wanted at once; good wages. Call Mrs. Keller's agency, 22 Somerset place, 'Phone 1724. 1 15 2

WANTED—Competent girl for general housework. Apply with reference, 733 Watchung avenue. 1 15 3

WANTED—Girl to do general housework. 516 Woodland avenue. 1 14 2

COOK wanted. 1132 Gresham road. 1 14 3

WANTED—40 well recommended maids for general housework, cooking, waiting and chamberwork. Apply Hansen's agency, 128 Watchung avenue, corner Second street; 'Phone 2559. 1 14 3

WANTED—Salesladies, over 18 years of age. Apply Woolworth's 5 and 10 cent store. 1 10 6

SITUATIONS WANTED—FEMALE.

ENGLISH woman desires position as child's nurse; thoroughly competent; excellent references. Call 608 Spooner avenue, Plainfield, N. J. 1 15 2

SLAVISH girl wants position at general housework. 244 Jackson avenue. 1 15 3

YOUNG girl wishes position as chambermaid and waitress. Address Girl, care of Daily Press. 1 15 3

WANTED TO RENT

WANTED—House, city limits; modern improvements; hardwood floors preferred; rent not over fifty dollars. Address, giving exact location, S. W. B., Daily Press. 1 15 3

LITTLE TALKS BY THE WANT AD MAN

Copyright, 1913, The Int. Syndicate, Baltimore.

No. 50.

LET'S have a smile at this gladsome season. Sometimes, you know, advertising contains a smile that wasn't intended as such by the advertiser. Here's a sample:

In an "up-State" New York newspaper there once appeared the following little notice:

You Can Always Find Something Good To Eat at the Store of G. E. BURMASTER Our Leaders Now Are Flour, Coffee and Rubber Boots.

My! I wonder if all the inhabitants of that place are goats.

Which reminds me: In the New York Herald there appeared the following Want Ad: HELP WANTED, MALE—Young men playing violin and piano, to join amateur orchestra. Apply Monday evening, with instruments, 23 W. 44th Street. . . . Golly; the pianists were up against a hard one, weren't they?

And while we're smiling, let me tell you that Franklin P. Adams, the "Always in Good Humor" man of the New York Evening Mail, says that he knows of a man, a retired liquor dealer, who calls his country estate "Alco Hall." Also, that another man, who has a Long Island bungalow which he occupies only two weeks during the year, calls it "Seldom Inn." Still another, a lawyer friend of the humorist, has a round sort of cottage on Cape Cod which he terms "Circuit Court."

That last paragraph hasn't anything to do with advertising. But those of us who read the ads. in newspapers and magazines and other media—and who doesn't read the ads., I'd like to know?—see some awfully funny things once in a while. One could write a book on advertising "bulls."

Sometimes a little bit of humor in an advertisement is a good thing. There's a limit, however—a danger-line where advertising intended to be funny or clever offends the reader. There is a lot of advertising done that isn't worth serious consideration as a **business-producing force.** But is there too much advertising? I think not. Let me bring this little wandering Talk to a close by quoting a writer in "Newspaperdom" on that subject.

"Is there too much advertising? No, there is too much **mad-vertising**, too much **fad-vertising**, too much **bad-vertising**, but there isn't too much **advertising.**"

The Want-Ad Man

(All rights reserved, 1913, by Jerome P. Fleishman)

FOR SALE.

FOR SALE—Horse. 634 West Third street. 1 14 4

FOR SALE—Small oak sideboard. Address Sideboard, care of Press. 1 14 3

FOR SALE—Fine, old mahogany bedroom set, mattress and spring; ready for use; and other bedroom furniture and carpets. 822 Second place. 1 15 3

FOR SALE—Double set second-hand surrey harness, in good order. J. S. McCann, 162 East Second St. 1 15 3

FOR SALE—Sleigh, bells and robes. Apply 91 Mercer avenue, or 'Phone 315-R. 1 15 tf

FOR SALE—All kinds fine gloves for ladies, men and boys, at wholesale and retail; large variety of deer skin gloves for auto, driving and working; best canvas, 10c; per dozen, $1.00; kid gloves, slightly damaged, half price. H. Texier, 58 Somerset street. 12 31 tf

REAL ESTATE AGENTS.

REAL ESTATE for sale, rent and exchange. Insurance in strong companies at lowest rate; money loaned on real estate. Thickstun & Emmons, 197 North avenue. tf

REAL ESTATE FOR SALE.

FOR SALE—Good house, for colored people; 6 room house, part improvements; right in town. See Mr. Vanderhoef, at Woodhull & Martin Co. 6 26 tf

FOR SALE—House, 7 rooms, reception hall, bath, all improvements, near centre of town; pleasant location, first class condition. 74 Chatham street. 1 15 3

FOR SALE—To close "French Estate," Somerset street carriage factory, stores, and tenement houses and stable in rear; lot 100x200 ft.; alley at side and in rear; bargain, terms arranged. Apply, Elston M. French, executor, 171 North avenue, Plainfield, N. J. 12 19 tf

ROOMS AND BOARD.

TO LET—Attractive rooms, with board. Mrs. L. R. Williams, 13 Crescent avenue. 2 24 t

PLEASANT rooms with board, first class neighborhood. Miss Kline 21 Sandford avenue. 10 16 t

TO LET—With board, one suite and two single rooms, occupants going south. 209 East Seventh street. 1 7 tf

FOR RENT—Two comfortable rooms with excellent home table. Mrs. Berrien, 602 Madison avenue. 12 27 tf

LOST AND FOUND.

LOST—Gold lily hatpin, Monday, on Watchung avenue, between East Fourth street and Fifth. Finder kindly return same to Daily Press office. 1 13 3

SITUATIONS WANTED—MALE.

WANTED—Position as butler or houseman. Address Houseman, care Press. 1 14 3

HOUSEWORK, 25c an hour, wanted by handy colored man. 317 Liberty street. 10 28 tf

MISCELLANEOUS.

TAXIDERMIST—Birds and animals stuffed and mounted. T. W. Sisty, Wayside Park; 'Phone 1299-J Dunellen, N. J. 11 14 3mos

EMBROIDERY, INITIALS, ETC.—Orders taken for all kinds of embroidery and initials; first class work; prices reasonable. Mrs. C. S. Groot, 768 Woodland avenue, near Putnam avenue; telephone 1687-M. 1 15 1mo

INSURANCE, ALL BRANCHES. AGENT FOR NATIONAL SURETY CO. J. T. VAIL. 9 2 tf

FOR SALE, EXCHANGE OR TO LET

FOR SALE, EXCHANGE OR TO LET—No. 1220 Park avenue, lot 60x200; 10-room house, in first class condition; all improvements. Enquire S. Scheuer & Co. 12 22 tf

FOR RENT.

FLAT to let, five rooms, all improvements. 538 West Fifth street, or enquire 432 Watchung avenue. 11 11 tf

4 AND 5 room apartment to let on Webster place, near Seventh street, with improvements. Call 779 Woodland avenue. Tel. 1687-W. 10 28 tf

FIVE-ROOM apartment, all modern improvements; central location. Inquire P. C. Thomsen, 306 East Front street. 11 22 tf

FOR RENT—Six room house and bath. Inquire 147 East Fifth street. 11 28 tf

TO LET—Four rooms, East Seventh street, near Berckman street. Inquire 306 East Front street. 11 22 tf

FOR RENT—No. 45 Prospect place, near Washington avenue, 4 rooms, reception hall and bath; all improvements. Apply to J. V. E. Vanderhoef, at Woodhull & Martin Co. 12 1 tf

TO LET—House, six rooms and bath. 409 Liberty street, Tel. 450-W. 12 8 tf

HOUSE to let, 44 Manning avenue, first house from Watchung avenue; $16 per month. Apply to George J. Finger, 120 West Front street. 12 30 tf

APARTMENT for rent; steam heat; 95 Westervelt avenue; 6 rooms. Lamar Van Syckel. 1 6 tf tu-th-s

HOUSE for rent, 1072 Arlington avenue; 9 rooms; steam heat. Lamar Van Syckel. 1 6 tf tu-th-s

TO LET—An up to date apartment of six rooms, opposite Proctor's. Apply to F. Linke, 227 West Front street. 12 5 tf

DUNELLEN—To let—Six room house, five minutes train or trolley, $14. Apply John Fedderman. 1 12 tf

TO LET—New four room apartments; improvements; 1339 and 1351 South Second St.; $10.50 per month. John Herrmann, 369 Somerset street, Phone 2512-W. 12 17 1mo

TO LET—Five rooms, city water, toilet, gas, good neighborhood; $13. Apply 35 Grove street. 1 13 3

FOUR-ROOM flat to let, part improvements, $10. 203 Grant avenue 11 21 tf

FOR RENT—Store, centre of town, rent reasonable; also two large light lofts. Apply Elston M. French, 171 North avenue. 11 6 tf

HOUSES $12 to $50; flats, $10 to $30; stores $7 upwards. D. McKinness, West Third street, Tel. 1198-W. 6 30 tf

MOVING PICTURE OR STEREOPTICON SHEET FOR RENT; big enough for the largest hall. Apply Daily Press office. tf

EMPLOYMENT AGENCIES.

MURRAY'S Employment Registry office, reliable help only; all nationalities, faithful service commands good situations and our fees are very reasonable; courteous treatment to all. 326 West Front street, near Grove; Phone 666. 11 26 tf

EMPLOYMENT Agency, C. Northen, 218 East Front street; 'Phone 630-J. 12 29 1mo

EMPLOYMENT Agency, Mrs. Keller, 22 Somerset place, the oldest and most reliable (all nationalities). Phone 1724. 7 1 tf

WANTED—MISCELLANEOUS.

WANTED—Old Geese feather beds; best cash prices paid. Address C. F. Dickinson, General Delivery, Plainfield, N. J. 1 14 6

MONEY TO LOAN.

MONEY TO LOAN on bond and mortgage. J. T. Vail. 8 20 tf

MONEY TO LOAN on bond and mortgage. Mulford, opposite depot. 12 28 tf

MONEY to loan on first mortgage. Lewis A. Clement, lawyer, Babcock building. 1 12 6

MONEY TO LOAN on bond and mortgage. Manning, 183 North avenue. 10 14 tf

HELP WANTED—MALE.

WANTED — Apprentice boys to learn plumbing trade. C. W. Krausse, 23 Vine street. 1 12 3

FOR SALE OR TO LET.

FOR SALE OR TO LET—Two new seven room houses; all improvements; garage, sleeping porch; decorated to suit tenant or buyer. 839 Osborne avenue, Netherwood, telephone 894-M. 12 24 1mo

Of Interest to Women and the Home

The Housewife's Daily Economy Calendar

FRANCES NUGENT

Cold-Weather Soups.

There are many delicious cold-weather soups to prepare. There is chicken gumbo, for instance, with canned gumbo; but that calls for a chicken and some ham as well as for gumbo. There is friars' soup, but that, too, calls for an expensive chicken. There are soups that call for eggs and cream, and soups that call for meat and vegetables. Of course they are delicious, but they are expensive.

The housewife who must set an appetizing and nourishing table on a small amount of money sometimes finds it truly difficult to think of good soups that cost little.

Left overs of any sort are her greatest friends: not only do they form the foundation of her soups, but they themselves suggest the sort of soups she shall serve.

Suppose, for instance, that on Monday morning, there is on hand the carcass of a roast chicken, and the tops and roots and trimmings from a bunch of celery, a cupful of boiled rice left from the rice that was served with the chicken, and some mashed potato. She can make potato soup with the mashed potato, heated and stirred into hot milk and seasoned with pepper, salt and a little mace, some butter and chopped parseley. This soup must be hot and smooth to be good. Monday the chicken carcass can be broken and put over the fire in cold water with the rice, with a sliced onion, and some of the celery tops, and simmered. The best part of the celery can be stewed and rubbed through a collander to use on Tuesday for cream of celery soup, when it should be mixed with hot milk, seasoned, and thickened slightly. The chicken stock should be strained when it is done and put in a cold place, where it will keep well until Thursday. Half of it can be used on Wednesday with chopped parsley and fine noodles in it. The rest can be used the next day, with half a can of okra added.

Another Plan.

Suppose the left overs are a ham bone, and a cupful, each, of canned tomatoes, peas and beans. The ham bone should be put aside until the next day, when it should be put over the fire with a pint of split peas, soaked overnight in cold water, drained and then added to four quarts of water. These ingredients should be simmered for about six hours, when an onion, some pepper, a little parsley, salt, and a stalk of celery should be added. It should simmer another hour and then should be slightly thickened with flour and butter, rolled together. This makes it smooth. More water may be added from time to time as it boils away. The onion and celery should be removed before serving.

In the meantime, ten cents' worth of soup meat should be bought to grind and simmer with the canned vegetable until the meat is tender. Enough water should be added to make a thin chowder. Liberal seasoning of salt, pepper and celery should be added.

(Copyright, 1914, McClure Newspaper Syndicate.)

Practical Fashion Hints

By Alice Gibson

The little tot will be doubly pleased with her Christmas doll if it is accompanied by a complete, fashionable wardrobe.

This set of patterns (8012) will make matters much easier for the mother or big sister who is dressing the doll or dolls.

There are a coat in drop-shoulder style gathered into a band at the bottom; a Russian blouse suit; a coat suit with a vest and a two-piece skirt attached to an underskirt; a Tam-o-shanter cap and a little round hat with a shaped brim.

A set of these patterns accompanying the doll would make a highly interesting and instructive gift for the little maid of 10 or 12 who is learning to sew.

These patterns are cut in sizes 14, 18 and 22.

This Is a Perfect Pattern.

In selecting the pattern, be governed by the length of the doll, measuring from the crown of the head to the sole of the foot.

This set may be obtained by filling out the coupon and enclosing 10 cents in stamps or coin to the Pattern Department of this paper.

COUPON

Name .....

Street and No. .....

City and State .....

Pattern No. .....

Sizes .....

Woman's World

Lady Decies Spends Holidays With Parents.

Photo by American Press Association.

LADY DECIES AND HER ELDER DAUGHTER.

All the world and his wife remember the marriage three years ago of Miss Vivian Gould, second daughter of Mr. and Mrs. George Jay Gould, to Lord Decies of England.

The bride at the time was exceptionally young, rich and one of the cleverest amateur dancers in the country. Indeed, if necessary, milady could earn a handsome living by "tripping the light fantastic." Well, Lady Decies, with her husband, Lord Decies, and her older daughter, Eileen, are now in this country visiting Lady Decies' parents.

The Decies family came over from England for the Christmas holidays, and right royal was the fun and frolic during their stay at Georgian Court, Mr. Gould's magnificent estate at Lakewood, N. J.

Lady Decies is a great social favorite in the smart London set and is one of the most successful hostesses among the young matrons.

Teacher Seeks Eugenic Mate.

Latest of the candidates to "offer herself upon the altar of matrimony for the betterment of the race" in a eugenics marriage is Miss Clara Macy, a school teacher of New City, Nev.

She has some ideas of her own regarding what a eugenics husband should be, however, which she thinks even the Medical Review of Reviews, which proposes to mate a perfect man and a perfect woman, might overlook. At least she has sent a list of qualifications upon which she will insist, as follows:

"He must not use liquor, opiates or tobacco in any form. He must be courteous and thoughtful to others. He must be a clean man in thought and in language and must be immaculate about his person.

"I don't care about his looks as long as he is clean about his person and is not deformed in any way.

"Do you think that I expect too much? I know myself and am confident that I am a fit mate for such a man."

In her letter Miss Macy says:

"I am twenty-nine years old and am five and a half feet tall. I weigh 175 pounds. I call my hair red because I don't want to be accused of bragging, but the rest of the folks assure me it is auburn.

"My eyes are hazel (green, you know, with some brown and gray). A young man who taught in our school some years ago was foolish enough to write some poetry about them.

"My health is excellent, and I feel sure that I would make a fit mate for some fine, red blooded man. In the interests of science and for the betterment of the race I am willing to unite and live in eugenic wedlock."

The Crinkle Crape Bride.

A girl who is courageously preparing to face comparative poverty with the "dearest fellow in the world" is making all of her lingerie in white cotton crinkle crape, because she knows that for several years at least she'll have to do her own washing. Please don't imagine that this bride's undergarments are anything like the atrocities marked "a bargain—59 cents each."

They are lovely, dainty white combinations—petticoats, nightdresses and negligees—handmade and cut from the latest French patterns. Some of the sets are finished about the neck, front and sleeves with white lingerie beading, through which narrow ribbons may be run; others are edged with hand embroidered scallops, and several are trimmed with narrow cluny, the one sort of imitation lace which washes well and doesn't look cheap on underwear.

This girl has made her boudoir set so called—although the nearest she'll come to owning a boudoir for years to come will be a bedroom in a small flat—of white crinkle crape. It consists of a spread for the dressing table, a cover for the sewing machine, a square pillow for the lounge, a pair of sash curtains and a bedspread to match the lingerie outfit, and it will always look fresh because she can wash it with her own hands.

Velvet Versus Fur.

For many reasons stoles and neckpieces of velvet are preferable to those consisting entirely of peltry. The velvet clings more closely to the neck. It is more healthy to wear than fur because on the many mild days throughout our winters it can safely be replaced by silk or lace, whereas the extreme warmth of fur renders the wearer peculiarly susceptible to cold if replaced by any of these materials.

—Some store may be placing on "special sale" just now the article you have not felt like paying "regular" prices for.

MOTHERS' WORK

Conducted by the Plainfield Mothers' Association. Every Thursday

Contributing Staff.

Mrs. G. Stuart Simons, Mrs. Jos. Smith, Mrs. Herbert Parker.

The Daily Press for Thursdays containing the column on Mother's Work will be sent by mail for one dollar a year, in advance.

The Modern Mother's Creed.

We believe in Health.
We believe in Strength.
We believe in Power.
We believe in Love.

Health: Sound Mind and Body.
Strength: Of Character.
Power: To Attain and to Resist Evil.
Love: God

A Record.

There are 130 Parent-teacher Associations in Los Angeles with a combined membership of 6,000 paid members. One school has 410 members.

Efficiency Commended.

The new members of the Board of Education in Chicago have re-elected Mrs. Ella Flagg Young superintendent of schools.

Miss Katharine E. Puncheon has been recently elected principal of the Girls' High School in Philadelphia, after much opposition. Miss Puncheon filled the place acceptably during the illness and following the death of the former principal. Following her election the girls gave her a rousing reception.

Discipline.

"If you had broken that comb, I should have punished you." And nothing whatever said of the tantrum or temper! Is it the child's motive, or actions, or the material damage that counts? If a child touch a forbidden vase should he be punished and for what If the vase be broken should the punishment be greater? Is it the fault or the result that counts?

The Home Study Problem.

"My plan for home study? I don't know what you mean, Miss Burdette. I'm sorry I can't help the children more with there studies but the older ones outgrew my knowledge long ago and I'm too tired now evenings to help the younger ones as I should. I'm too tired to read the evening paper or to wash the supper dishes. What I do? How do they study at home? After supper I come in here and lie on the couch and the two older children do the dishes. To keep the younger ones from bothering me or one another I have them say their lessons at me. They pretend they are the teachers. It is real interesting when the older ones join us, especially the history. I feel quite rested by the time they are through. I'm sorry if they are not doing well in school. They are away ahead! You think it a splendid plan! But I haven't any plan. I like to hear the children read aloud and I've noticed that they like to recite. Do you really think teachers do too much talking and don't allow the children to do enough? O, yes, I'll keep on letting them 'study at home.'"

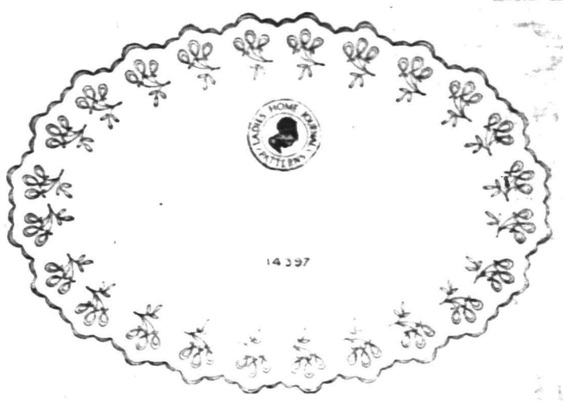

A Simple Design For a Platter-Cloth In Shadow Eyelet Work.

This platter cloth or oval doily is very simple in design and easy to embroider in heavily padded solid work and shadow eyelets. The scalloped edge should be slightly padded, then covered with close, firm buttonhole stitch. It should be made of fine white round-thread linen and developed in mercerized cotton in white. Do not cut out the design until after it has been laundered, as this will keep the threads from shrinking into the scallops, which would cause them to pull away from the material.

Shadow eyelets are very effective and are simple and easy to do. The broad side of the eyelet should be padded lengthwise, the centers should be cut out a very little, then into a slit lengthwise of the space worked over with binding or over-and-over stitches, which must be small and even and close together.

If a more elaborate design is desired, an initial or monogram may be placed just above the design in the centre of one side. Initials taken from pattern number 14320, which includes a script alphabet number 14140, which comes in 1-inch, 2-inch or 3-inch size for 10 cents.

Pattern number 14397 is sixteen and one quarter by twenty-two inches, and will be supplied to readers for 15 cents.

NEW YORK AMUSEMENTS

Klaw & Erlanger's beautiful production of "The Little Cafe," the newest musical play by C. M. S. McLellan and Ivan Caryll, is nearing its one hundredth performance at the New Amsterdam theatre, New York, where it is easily the notable comedy success of the present season. It follows the example of its predecessors by the same author and composer, "Oh! Oh! Delphine," and "The Pink Lady," which were the metropolitan hits of their respective years. "The Little Cafe" has taken a firm grip upon theatregoers who delight in beautiful stage pictures, tuneful music, witty lyrics and genuinely funny situations. Mr. McLellan, the author, is at present at his estate in the South of France getting round-shouldered piling up the bags of money that represent his royalties. Ivan Caryll, the composer, has just arrived in this country to consult with Messrs. Klaw & Erlanger upon a new play. He has homes in London, Paris and New York, but aims to make his permanent residence in this country, of which he is now a naturalized citizen.

MILLIONS GIVEN FOR MISSIONS.

New York, Jan. 15.—In the United States and Canada churches are giving at least $50,000,000 more annually for mission work than they gave eight years ago, according to J. Campbell White, general secretary of the Layman's Missionary Movement, who was one of the speakers at the third annual dinner of the Home and Foreign Mission Boards of the United States and Canada, held here.

—It is wiser to know what a thing OUGHT TO COST before buying it; and readers usually do know this.

Some Cookery Suggestions

VEGETABLE TOASTS.

POPULAR ways of serving toast are with preparations of vegetables. A portion of the vegetable sometimes minced, sometimes creamed, is placed on top of the slices of toast. These foods are nice for breakfast, luncheon or supper. Cold vegetables may be warmed over in making the auxiliary to the toast.

Serve Very Hot.

Asparagus on Toast.—Reheat some leftover canned asparagus and serve it on slices of crisp buttered toast. Cover with a cream sauce if preferred. The bread should be cut into squares or diamonds before it is toasted and the crusts removed.

Tomato Toast.—Take one pound of canned tomatoes, one small onion, one ounce of butter, one egg, salt and pepper and about six squares of toast. Chop the tomatoes with the peeled onion. Melt the butter in a frying pan and fry the tomatoes and onion for five minutes. Add seasoning and the egg, slightly beaten. Stir over the fire till the mixture is thick, then spread it on the toast. This must be served very hot.

A Good Breakfast Dish.

Mushroom Toast.—Peel some good fresh mushrooms and fry in butter till cooked. Have ready some strips of buttered toast, arrange a few mushrooms on each piece, season with salt and a little cayenne pepper. Sprinkle finely chopped parsley over, or, if you prefer it, use grated Parmesan cheese and serve. With nicely fried rashers of bacon this toast makes an excellent breakfast dish.

When Onions Are Avavilable.

Green Onions on Toast.—When green onions are to be had they may be used to advantage in preparing this savory toast. Clean the onions then tie in bunches and cook in boiling water slightly salted until tender. Drain off the water, cut the strings and place the onions on pieces of toasted bread. Trim the green tops neatly. After the toast is placed on the platter pour over just sufficient hot water to moisten slightly. Dissolve a teaspoonful of beef extract in one cupful of hot water, then add it gradually to one tablespoonful of butter melted and mixed with one tablespoonful of flour, as is done for a cream sauce. Stir until creamy, adding more hot water if too thick. Season with salt and pepper and pour over the onions.

Anna Thompson

Daddy's Bedtime Story — The Adopting Of Dear Little Ellen.

She Asked Ellen to Be Her Daughter.

"ONCE upon a time," began daddy, "there was a little girl named Ellen. She had five brothers and five sisters, and they all lived way off in Denmark. Little Ellen was the eldest of the girls and worked so hard looking after all of her little sisters that she fell ill. Ellen herself was only fourteen, but she was capable and old for her age and enjoyed caring for her little sisters and brothers and was very sad when she realized she had so little strength.

"Her family at once sent for their old doctor, and when he saw Ellen he shook his head and said the only thing to help her would be a sea voyage.

"Ellen's family knew of a woman who was going to America to find work, for she heard there was always plenty of work in America. So Ellen's family decided to send her along, too, for the doctor said it would be a splendid thing for her, and Ellen's family were so poor that they rejoiced at the chance that Ellen would have to be comfortable without too hard work. So they arranged with the woman that Ellen would sail with her the following week, and they did all they could to make her feel better so she would enjoy the trip.

"On the trip over Ellen was very homesick and very unhappy, but the good salt air brought back Ellen's red cheeks which she had lost entirely during her sickness. Ellen was really a very beautiful little girl, with her bright color and black eyes and yellow hair, and she had the most adorable little puckered up mouth.

"When she landed in America the woman who had brought her over recommended her as maid for a lady she had heard of as wanting one. So Ellen went to the lady's house.

"The lady was very good and kind to her and did not make her work too hard. Ellen by degrees learned to speak English.

"In the mornings she wore a little Danish white cap and quite won the lady's heart. Ellen forgot her homesickness, for she was so happy.

"Now, the lady had lost her only daughter when she was Ellen's age, and one day she decided to adopt Ellen. So she called her to her and said, 'How would you like to be my own little daughter and go to a nice school and play games with other children and take lovely drives with me?'

"'Oh, I'd adore it!' said Ellen, and cried for joy.

"So Ellen and the lady began life all over again. The lady was so happy to have a real little daughter. Ellen had now all the comforts and pleasures that she had been unable to have way off in Denmark. And you can imagine how happy it made her family to hear of her lovely home in America."

ADVERTISE all your Wants, To Let, For Sale, Boards, Personals, etc., in The DAILY PRESS. 1c A WORD

WASHING DISHES.

There Is an Art In This Homely Everyday Duty.

THE PROPER EQUIPMENT.

When Washing Cutlery It Is Always Best to Use a Good Silver Soap This Method Does Away With the Weekly Cleaning.

The art of dishwashing has become almost extinct in this quick going age, when the only way to do a thing is to do it at once and have it soon over. Yet real dishwashing is an art.

Dishwashing requires two dishpans, one in which to wash and the other to rinse the dishes; an abundance of heavy linen towels, some lighter ones for glasses, a good dish mop and dishcloths. The dishcloth should be of strong linen. Stair crash is excellent for this purpose, as it will become soft enough to be flexible and is very durable. Make these cloths about ten inches long, of narrow crash and hem them to prevent the edges from fraying when they are put through the laundry.

First of all, the dishes should be gathered up and properly scraped, then held for a moment under the hot water faucet to take off the first coating of grease. Any dishes or knives and forks used for fish should be carefully wiped with paper, as dishcloths are infected by fish immediately.

Put the dishes in hot suds. Use the dish mop freely and transfer them to the other pan to be rinsed. Let this second pan be very large and have a wooden drainer fitted in two inches from the bottom, so that the boiling water poured over the dishes will drain off them. This is the best and safest way of draining.

In washing the silver use a silver soap and thus avoid the weekly silver cleaning day, with the added inducement that the silver is constantly bright.

Wash spiders, pots and kettles separately and with an iron dishcloth. Pots and kettles should be washed inside and outside and thoroughly wiped before being set away. The coffee pot and tea kettle should be boiled out at least once a week with soda and water to keep them tastelessly clean.

—Advertise in the Daily Press.

Plainfield's Most Remarkable FUR SALE

During the many years we have been in town we have never offered such big bargains as we are offering now. Prices will be cut exactly in half. We have thousands of dollars worth of goods and all must be sold. We are asking every fur buyer to examine our stock before buying elsewhere and there is no doubt they will find here greater bargains than any other store can supply, either here or out of town. It is not possible for us to mention prices on all our goods, but we will quote a few in order that you may judge from them how all our prices run.

We have beautiful **PONY SKIN COATS**, $45.00, $42.00 and $40.00 coats,

at $20.00

each. We have not many in stock and when these are sold we could not duplicate them at $35.00 each. Money refunded if anyone can prove this bargain is not as represented.

Beautiful **LYNX SETS**, real American Lynx, $75 sets and $65 sets, at

$35.00 Per Set

Real natural Mink, will be sold at **$55.00** per set. We assure you they cannot be duplicated anywhere. Wide selection in middle class quality and all colors; $15.00 sets **$10.00**; sets in black and natural.

This is your chance to make a good selection and save money. Do not be misled by misrepresentation. Come to the old reliable Plainfield Furrier, who has earned a reputation by fair dealing.

Charles Kurtzman
Furs of Quality
178 E. Front St

DR. PITTIS OFFICE BUILDING

SCOOP CAN TALK GERMAN TO BEAT THE DUTCH

IN THE SPORTING SPOTLIGHT

"MAC" SAYS

COUNTY TITLE NEXT.

Although the Plainfield High School athletes have failed to shine this season on the basketball court and football field a chance for glory has now made its appearance as a grim speck in the future. With the hockey defeat over Westfield High School safely tucked away the Plainfielders have earned the right to compete with Cranford High School for the Union county ice hockey title. Cranford also has a victory over Westfield to its credit and a series between the locals and Cranford would probably afford much interest among the followers of this particular branch of sport.

AN UNCERTAIN SPORT.

Hockey has never flourished as a major sport in colleges or schools and the lovers of this pastime have to depend upon the weather man to furnish them with a place to practice and play on. For this reason little practice is ever in order for hockey players and the schedule seldom includes more than three or four games. The ice is better than usual this season and a county title scrap would serve to establish the sport on a former basis hereabouts.

ANOTHER HANDICAP.

Once more North Plainfield High School has taken a flying leap to the front and pulled off another jump on her Plainfield athletic rivals. Ralph Smalley, the wide-awake captain of the N. P. H. S. baseball team, has already had his pitchers loosening up their wings and as was the case in basketball, the boroughites are the first to start practice. Smalley is contemplating laying out a diamond in Saengerbund Hall but he has been unable to ascertain the correct distance the pitcher's box should be placed from home plate.

"Duke" Van Mater smashed the high score mark for individual goal shooting to smithereens in Saengerbund Hall yesterday afternoon, chalking up fourteen two-point tallies in the game with Nutley.

While N. P. H. S. was winning with a record score yesterday afternoon the Plainfielders were taking a drubbing by about the same margin over in the wilds of Rahway.

A substitute's lot is a rough one at the best but it is pretty discouraging to a second string man when he is refused an opportunity to work out against an opponent after the first team has run up a top-heavy advantage that could never be overcome. Although Warren Townley and Addison Newkirk were given but a scant five minutes of limbering up in Saengerbund Hall yesterday they certainly played rings around the opposition and showed up several members of the regular squad who were in the fray the whole of three quarters of the time.

Contented to warm the side lines in close battles the substitutes certainly are entitled to at least half a game when the score doubles itself one way or the other.

Now that Bob Fitzsimmons has secured the right to a hearing in the Supreme Court we await the hoisting of the Indian sign on Frank O'Neil, of the Boxing Commission, to still great heights Friday morning.

TWO GAMES IN A ROW.

The Y. M. C. A. basketball team is scheduled to go to Morristown tomorrow night to lineup against the Association five of that place in the new Y. M. C. A. gym and on Saturday night the Kearny five, which was defeated by a margin of one field goal by the locals Monday last, will play on the Plainfield Y. M. C. A. court. An auto bus has been chartered for the trip tomorrow night and a party of thirty will accompany the team.

—Advertise in The Daily Press.

Queries, Comment and Answers

Sporting Editor:

Query—If a person owns land about five miles from where he lives is it lawful for him to hunt on it without securing a license?—B. S. W.

Answer—It is, if he is a resident citizen of the State.

Sporting Editor:

Query—Where can I secure a copy of the Plainfield building code?—B. T.

Answer—Apply to Building Inspector T. O. Doane at the fire headquarters.

Sporting Editor:

Query—How far should the pitcher's box be placed from home plate in playing out a ball diamond?—R. S.

Answer—Sixty and five tenths feet is the correct distance.

Sporting Editor:

Query—Has Plainfield a city flagpole and if so where is it located?—H. S.

Answer—Plainfield had a city flagpole and flag at one time at the junction of Park avenue and Front street, but this was taken down and part of it placed on the High School grounds. At present the Plainfield High School staff serves as a city mast.

Sporting Editor:

Query—If a person has false teeth will this bar him from the examinations for a position on the police force?—K. S. W.

Answer—False teeth are not taken into consideration in examining a candidate.

Sporting Editor:

Query—When the tenant pays the water bill after the landlord refuses to and the water is shut off, is it legal for the tenant to hold back the amount paid the water company when he pays the rent?—T. T.

Answer—Not unless the lease states that the landlord must furnish the water.

Sporting Editor:

Query—How much does a hockey puck weigh?—J. R.

Answer—An official puck is made of vulcanized rubber one inch 7 6-16 and not more than 7 9-16 ounces.

WELL BALANCED FIVE TOOK THREE MATCHES

Local Knights of Columbus Pinners Rallied in the Third League Game.

Bayley Council pinners treated the Watchung representatives to a heavy jolt on the Columbus Club alleys here last night, by taking two out of three in the scheduled Knights of Columbus bowling league series. The first pair of games went to the visitors by comfortable margins but the locals rallied in the third contest and won out by sixty-one pins.

Barnes' high water mark of 222 hung up in the first game proved disastrous to the chances of the Watchung Council five despite the good work of George Howe, Edward Taylor and George Taylor and in the second Shannon and Taylor's hard work failed to bring relief because of another session of phenomenal wood splitting by Hasson and Hastings.

All of the visiting players with the exception of Hastings began to show the strain they were under in the third set and sunk far below their previous averages, while Shannon came to the tore with a 203 and Howe and H. Shannon chipped off 180 and 181 respectively. George Taylor and Barnes divided up honors for the evening's high score mark, each making a triple two or 222 during the evening of pinning.

The scores:

WATCHUNG			
C. Shannon	167	160	203
E. Taylor	181	157	..
F. McInerney	..	..	152
G. Howe	204	133	180
H. Shannon	146	199	181
G. Taylor	189	222	168
	887	871	885

BAYLEY			
Hasson	163	207	153
Hastings	184	150	196
Bender	128	174	157
Barnes	222	160	179
Sellers	214	172	163
	921	904	924

MEET POSTPONED.

The athletic meet scheduled to be contested in Newark tomorrow afternoon between the Plainfield High School and South Side High School track teams has been postponed until February 6, because of the fact that several of the local athletes have scholarship deficiencies to make up and are at present ineligible to compete on the red and blue.

WESTFIELD SEVEN FALLS ONCE MORE

Cranford Schoolboy Hockeyists Succeed in Scoring 4 Goals From Field.

The Cranford High School hockey team opened its season yesterday afternoon by defeating the Westfield High School seven by a score of 4 to 1 at the latter place in a cleverly fought contest. The day previous Westfield High School fell a victim to the Plainfield High School team's prowess on the ice.

From the start of the game the visitors had the edge on the 21st Ararat schoolboys, showing a better article of teamwork and steadier all around playing. The Westfield men excelled in defensive play and the Westfield goal tenders warded off numerous well directed slams at their goal. The feature of the game was the sensational playing of Packard, of the winners, who was stationed at rover and scored four goals.

The lineups:

CRANFORD.		WESTFIELD
Moody	goal	Bourne
Hall	point	Underwood
Wassinski	cover point	Davies
Packard	rover	Hohenstein
Mason	centre	Martin
Lewis	left wing	Cline
West	right wing	Crittenden

Goals—Hohenstein, Packard 4.

FOOTBALL INNOVATION.

New Haven, Conn., Jan. 15.—For the first time in Yale football history a general call for candidates was yesterday issued for the night winter practice. Captain Talbott wished to get into baseball cage a number of candidates who had not reported and took this means of assembling them. On the roster there are reported but they included ends, tackles, guards, and centres as well as quarters and backs.

SHAKEUP IN AUTO BODY.

A stir was caused yesterday by the announcement of the withdrawal of the Connecticut Automobile Association. The withdrawal takes approximately 4,000 members from the A. A. A. The directors of the Connecticut Automobile Association by a vote of four to one decided to sever all relations with the A. A. A.

HIGH SCORE GAME ON PLAINS COURT

Home Quintet, Led by Ricketts, Swamps Westfield High School Grads.

Playing a game of basketball which was featured by the teamwork of the home five, the Scotch Plains Parish House first team last night, defeated a team of Westfield High School graduates by a score of 67 to 13.

Ricketts was easily the star of the game, caging thirteen field goals, from all angles of the court, besides one foul. Although suffering from a sever jolt in the face received early in the game, Dallas found the basket for twenty-four points. Smith and Walker at guards had the visiting forwards at their mercy, letting them down with two baskets. Underwood rung up seven points for Westfield.

The score:

S. P. P. H. FIRSTS	G.	F.	P.
Dallas, f	10	4	24
Ricketts, f	13	1	27
Mills, c	1	0	2
Walker, g	5	2	12
Smith, g	1	0	2
	30	7	67

WESTFIELD	G.	F.	P.
Cowperwaite, f	1	0	2
Elliott, f	1	0	2
Underwood, c	3	1	7
Cherry, g	1	0	2
Alleger, g	0	0	0
	6	1	13

Score by halves:

S. P. P. H. Firsts	28	39	67
Westfield	1	12	13

Summary: Referee, Saunders; umpire, Martin.

ALL-STAR CAST NO MATCH FOR SECOND TEAM PLAYERS

The Grace church second basketball team defeated an All Star aggregation of basket tossers by a score of 25 to 18 in the preliminary contest on the church court last night.

McDowell and Dunham led the scoring for the winning side while Victorson did the best all around work for the All Star combination.

The score:

GRACE SECONDS.	G.	F.	P.
McDowell, f	5	1	11
Dunham, f	4	0	8
Peacock, c	1	0	2
Hylan, g	2	0	4
Alpaugh, g	0	0	0
	12	1	25

ALL STARS.	G.	F.	P.
Lewis, f	2	0	4
Russell, f	2	0	4
Victorson, c	2	1	5
Swackhamer, g	2	0	4
Pennock, g	0	1	1
	8	2	18

Score by periods:

Grace	12	13—25
All Stars	4	14—18

MEET IN SALT LAKE CITY.

Salt Lake City, Utah, Jan. 15.—From Ohio, Wyoming, Colorado, Idaho and other of the leading wool producing States delegates arrived here in large numbers today for the annual convention of the National Association of Wool Growers. The sessions of the convention will begin tomorrow and continue over Saturday. The effects of the Underwood tariff law on the sheep-breeding industry and a number of other subjects of vital importance to those engaged in wool growing are scheduled for discussion. The local committee in charge of arrangements has made elaborate preparations for the entertainment of the visitors.

GRACE BOYS HAVE WONDERFUL RECORD

Undefeated Five Trounced Heavy Opponents by a One-sided Score.

Cherishing a record of victories that has not been marred by a single defeat in two years of play, the Grace church boys' basketball team trounced the Nonpareil five in the church gym last night by the one sided count of 40 to 8. During the first half the visitors failed to chalk up a single tally while the Grace players totaled eighteen on nine goals from the field.

The playing was unusually close at all times and not a single foul was made by either team. The Nonpareil team's passing was especially noticeable throughout the game and although the players on the losing side carried the ball the length of the floor on a number of different occasions the forwards had difficulty in finding the goal.

For the visitors Dan McNamee and Raymond Manley were the leading scorers, the former chalking up more than twice as many points as the combined score of the losing team and the latter accounting for a half dozen on three field goals. The guarding was tight at all times and the baskets scored by the winners were all of the sensational variety.

The church boys were greatly outweighed by the opposing players, and resembled midgets alongside of the husky Nonpareils, several of whom sport over six feet of "altitude."

The score:

GRACE CHURCH.	G.	F.	P.
Fitch, f	3	0	6
D. McNamee, f	9	0	18
G. DuBois, c	1	0	2
Williams, c	0	0	0
R. Manley, c	3	0	6
Ryder, g	2	0	4
Wheelan, g	2	0	4
	20	0	40

NONPAREILS.	G	F.	P.
Green, f	1	0	2
McCrae, f	1	0	2
Hegeman, c	0	0	0
Daniels, c	1	0	2
Smith, c	0	0	0
Carter, g	0	0	0
Saunders, g	1	0	2
	4	0	8

Score by periods:

Grace	18	22—40
Nonpareils	0	4—8

DATE FOR ELKS' LEAGUE MATCH

Billy Weingarth has announced that the bowling match scheduled for last night between the New Brunswick and Newark teams in the Elks' League, on the Newark alleys, and which was postponed, will probably be rolled on February 4.

JACK MARTIN SIGNS.

Pitcher Dick Rudolph and infielder Jack Martin signed their contracts with President Gaffney, of the Boston National League Baseball Club, yesterday, to play ball with the Hub nine during the coming season.

—Advertise in the Daily Press.

RAHWAY RAN AWAY FROM P. H. S. FIVE

Volley of Filed Goals Scored at the Expense of Red and Blue Players.

The Plainfield High School basketball team met defeat at the hands of the Rahway High School team yesterday afternoon by the score of 62 to 38, playing on the latter's court. It was evident from the time the first whistle blew that Rahway had the game in its hands, for the passing and shooting of this team was well nigh perfect.

In the first half Rahway scored ten points before Plainfield made a tally. Then Hetfield scored a field goal. The first half ended with the score at 38 to 16 in Rahway's favor.

Brooks opened the second half with a field goal after one minute of play. In this half Plainfield seemed to get together and their opponents outscored them by only two points. A. Armstrong was the star of the game, scoring seventeen field goals. He seemed able to shoot the ball from almost any angle, often following it from center and dropping it in after two passes.

The score:

P. H. S.	G	F	P.
Hetfield, r-f	8	4	20
Peacock, l-f	5	0	10
Snyder, c	4	0	8
Sminck, r-g	0	0	0
Rosenson, l-g	0	0	0
	17	4	38

R. H. S.	G.	F.	P.
Rossel, r-f	2	0	4
Durand, l-f	1	0	2
A. Armstrong, c	17	0	34
E. Armstrong, l-g	3	2	8
Brooks, r-g	7	0	14
	30	2	62

The score:

P. H. S.	16	22	38
R. H. S.	38	24	62

Referee, Patch; timer, Ward; scorer, Cottrell.

PLAYER ON SICK LIST.

Ronald Crater, substitute forward on the borough High School basketball team, has been unable to report to practice for the past two weeks, because of a sore throat. He has not been in any of the last two games, but will be out in uniform again in a few days. Warren Townley is now the third man in the forward position.

TIGERS NOSED OUT.

Princeton, Jan. 15.—In a hard fought game here last night the Tiger basketball team suffered its first defeat of the season at the hands of the Columbia quintet, the score being 19 to 15. The game was rough and even throughout and not until the final whistle were the visitors sure of victory.

SCHOOL LEAGUE GAMES.

The junior league will get back into action on the Plainfield High School court tomorrow afternoon, the 1916 class quintet playing the basketball representatives of the 1917 class and the Cubs playing the Red Sox.

A TIRE THAT NEEDS NO RE-TIRING.

or frequent replenishment is the one to buy—the only kind you will find in this shop; i. e., the kind we can find in many markets. For good tires and bicycle sundries and equipments generally no better place to buy than at LEO ZEISEL'S, standard store for bicycle outfitting.

LEO ZEISEL

Bicycles, Sundries, Musical Instruments and Sporting Goods.

Temporary at 328 W. Front St.

Permanent Headquarters after April 1st, 222 W. Front St., Next Door to Proctor's.

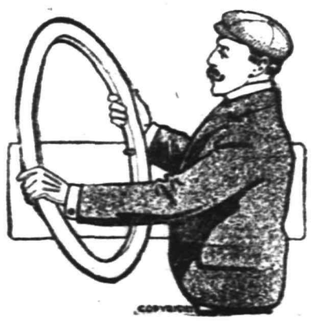

CRACKED RECORD AND NUTLEY NUT

North Plainfield High School Basketball Five Swamped Visitors.

SET HIGH WATER MARK

Individual Field Goal Scoring Work Features—Substitutes Given a Belated Opportunity to Shine—Final Score 84 to 27.

The North Plainfield High School basketball team scored another record yesterday afternoon in Saengerbund Hall, when it rolled up a score of 84 to 27 against the Nutley High School team. This breaks the high score mark by twenty-two points. The game was clean and fast throughout, and only five fouls were called during the entire game.

The teamwork of the home boys was by far the best that has been displayed this year and there were times when their opponents were completely bewildered and baskets were made in quick order. The visitors also displayed some good passing at times but were weak in shooting. The half ended 30 to 15.

With the period about half over, Bulmer and VanMater retired, Townley and Newkirk taking their places. The former at forward, proved to be a fine utility man by caging six baskets in the short time. VanMater made fourteen field goals, breaking the season's record of thirteen. For the visitors Captain Van Riper was the main scorer, getting fifteen points, while Stores made the sensational shot of the game. He shot from the centre and the ball went through clean.

The score:

N. P. H. S.	G	F	P.
Van Mater, f	14	0	28
Love, f	5	0	10
Townley, f	6	0	12
Dungan	13	0	27
Bulmer, g	2	0	4
Abrams, g	0	0	0
Newkirk, g	0	0	0
	42	0	84

NUTLEY H. S.	G	F	P.
Van Riper, f (Capt.)	7	1	15
Donaldson, f	2	0	4
Holt, c	1	0	2
Lindstrom, g	2	0	4
Storss, g	1	0	2
	13	1	27

Summary: Referee, McNamee; scorer, Lowe; timer, Beckman; time of halves, 20 min.

Score by halves:

N. P. H. S.	30	54—84
N. H. S.	15	12—27

SURPRISED ON ANNIVERSARY.

Mr. and Mrs. John L. Dolliver, of Summit avenue, the borough, observed the thirty-eighth anniversary of their wedding on Tuesday and in the evening they were given a surprise party, the affair being arranged by Mr. and Mrs. A. C. LaBoyteaux. The couple received many gifts. Mr. Dolliver has been in the employ of the New Jersey Central for a number of years, and both he and his wife are well known in the borough.

SECOND TEAM GAME.

The manager of the Scotch Plains Parish House second team announced today that he had signed the Silent Five, of Rahway, to appear on the Parish House court Saturday night.

P. H. S. AT KENILWORTH.

According to Manager Cottrell's schedule the Plainfield High School basketball team is due to appear on the Upsala College court in Kenilworth tomorrow afternoon.

OTHER SPORTS ON PAGE SIX.

COAL DEALERS.

TenEyck & Harris
Dealers in
LEHIGH VALLEY COAL.
Office, Rowley's Drug Store, 215 West Front St. Tel. 2081-J-2.

Kindling and Grate Wood.
Prompt deliveries. Orders received at
80 SOMERSET STREET.
JOHN MOBUS.
P. O. Box 320. Telephone 10-4-49.

TenEyck & Kelley
COAL
741 South Ave. Tel. 1155

M. MEYERS & SONS
COAL
COKE AND WOOD
Office tel. 1152-W. 121 Watchung Av.
Yard-tel. 1911-W
Fourth and Washington Streets.

HOTELS.

HOTEL WALDORF
HENRY WINDHAM, Prop.
EAST FRONT STREET.
Gottfried Krueger's Extra Beer on draught. Imported Wines, Liquor and Cigars. Hotel accommodation and private Dining Room.

HOTEL SOMERSET
Newly Painted and Papered throughout. Table Board and Rooms by Day or Week.
Pfeil Bros. and Krueger's Beer on draught.
W. G. FEASTER, Proprietor.
97 Somerset Street. Tel. 991

WEINMAN'S CAFE
GENERAL NEWS TICKER.
Stock quotations
Up to the Minute
'PHONE 1527.

PAINTERS AND DECORATORS.

JUST RECEIVED 8,000 ROLLS OF THIS YEAR'S
WALL PAPER
At special prices, selling at 8 and 10 cents per roll. This is an opportunity to secure up-to-date wallpaper at a big saving.
Woolston & Buckle
Painters and Decorators.
145 NORTH AVENUE.

Now is the Time
To paint your house—in the cool of the year, when the paint dries slowly, and consequently lasts longest. No hot sun to cause blisters. And the house painted now is preserved against the ravages of winter storms. A Distributor of John W. Masury & Son's pure colors, ready mixed paint, varnishes, glass, etc.
JAMES C. HANSEN
Tel. 346.

NEW JERSEY CENTRAL

TRAINS LEAVE PLAINFIELD.

For New York—2.10, 3.41, 5.08, 5.40, 5.52, 6.27, 6.55, 7.22, 7.26, 7.41, 7.44, 7.55, 7.58, 8.12, 8.30, 8.36, 8.42, 8.59, 9.29, 9.55, 10.26, 11.27, 11.52 a. m.; 12.34, 12.58, 1.44, 2.27, 2.39, 2.55, 3.12, 3.48, 4.13, 4.36, 5.39, 6.25, 6.47, 7.41, 8.27, 9.27, 9.30, 10.15, 10.36, 11.42 p. m. Sunday—2.10, 3.41, 5.40, 7.23, 7.58, 8.37, 9.34, 9.40, 10.37, 11.52 a. m., 12.39, 12.58, 1.28, 2.09, 2.55, 3.17, 4.29, 5.24, 6.57, 7.14, 8.13, 8.27, 8.35, 9.27, 10.28, 10.5[illegible] p. m.

For Newark—5.08, 6.23, (7.05 through train to Newark), 7.41, 8.29, 9.29, 10.29, 11.27 a. m., 12.34, 12.58, 1.44, 2.27, 3.12, 4.13, 4.36, 5.29, 6.25, 6.47, 7.41, 8.27, 9.29, 10.36 p. m. Sunday—7.23, 8.52, 9.24, 10.37 a. m., 12.39, 12.58, 1.28, 2.09, 2.55, 3.17, 4.29, 5.24, 7.14, 8.13, 8.35, 9.27, 10.36 p. m.

For Easton, Bethlehem, Allentown and Mauch Chunk—5.18, *8.06, 9.44, 11.27 a. m., 2.00, 5.24, (5.44 Allentown and Mauch Chunk), (6.39 to Easton) p. m. Sunday—6.19, 10.32 a. m., 1.08, (5.44 Allentown and Mauch Chunk), 7.05 p. m.

For Wilkesbarre and Scranton—5.18, 9.44 a. m., 5.44 p. m. Sunday—6.19, 10.32 a. m., 5.44 p. m.

For Red Bank, Long Branch and Asbury Park (etc.)—3.41, 8.12, 11.27 a. m., 12.34, (12.58 Red Bank only), (3.12 Red Bank only), 4.36, 6.25, 8.27, 11.45 p. m. Sunday—2.41, 8.52 a. m., (2.09 Red Bank only), 3.17, 8.35 p. m.

For Atlantic City—2.41, 9.29 a. m., (12.34 Saturdays only), 3.12. Sunday—9.40 a. m., 1.28 p. m.

For Philadelphia—6.39, 7.39, 8.45, 10.43, 11.52 a. m., 12.42, 1.54, 2.45, 3.15, 4.44, 5.47, 9.46, 10.48 p. m., 1.20 a. m. Sunday—8.45, 9.39, 9.57, 10.29, 10.43, 11.41 a. m., 12.42, 1.44, 2.45, 3.42, 4.39, 4.56, 5.39, 6.39, 8.44, 9.47, 9.46, 10.55, 11.54 p. m., 1.20 a. m.

For Baltimore and Washington. Daily—8.45, 10.43 a. m., 12.42, 2.45, 6.44 p. m.

*Except Mauch Chunk. 12 21 13

TRUSSES
NEW FITTING ROOM
Elastic Hosiery, Supporters, Braces, KNEE CAPS, ANKLETS, Etc.
William M. Walsh
North and Watchung Avenues.
Plainfield, N. J. 'Phone 1964.
OPP. DEPOT.

HODGE'S PHARMACY
Y. M. C. A. BUILDING.
BELLE MEAD SWEETS.
Telephone 62.

Why Not Try the 17c-a-Day Plan?

The beauty of The Oliver Typewriter 17-Cents-a-Day Plan is that it **works out satisfactorily** for everybody concerned.

This plan ties up a very large sum of the company's money in typewriters sold on time.

But we have an abundance of capital. We are glad to use our resources to bring this great business aid within easy reach of all who have use for typewriters.

Thousands tell us they bought their Oliver Typewriters without noticing the outlay.

Here's the way the Plan works: You make a small **first payment** and get the machine **at once.**

Then save 17 Cents a Day and pay monthly, exactly the same as rent.

When you complete the payments, the typewriter is **yours forever.** And you pay only the regular list price.

The OLIVER Typewriter
The Standard Visible Writer

is a salary-raiser, an income-producer, an aid to **personal efficiency.**

Oliver Typewriters are earning millions of dollars for their operators and owners.

They are helping hosts of ambitious young people to achieve successful business careers.

They are helping the small business to grow big and the big business to grow bigger.

They are trade-builders as well as revenue-producers and efficiency-makers.

The newest and best model Oliver Typewriter is sold on this popular plan. There is no extra charge for the famous PRINTPYE OLIVER—the only typewriter that prints print. Printype is conceded to be the greatest typewriter improvement of the century.

More than 15,000 Local Agents in the United States and Canada are making money selling Oliver Typewriters. This is proof positive of Oliver merit and Oliver popularity.

Write for particulars of the 17-Cents-a-Day Plan. Ask for Specimen of Printype.

The Oliver Typewriter Company
Jack Horner
Local Agent.
Plainfield, N. J.

Inquiry Coupon
The Oliver Typewriter Company
JACK HORNER, Local Agent,
Plainfield, N. J.

Gentlemen: Without any obligation whatsoever, please send Oliver Typewriter Catalog, with specimen of Printyping and particulars of your 17-Cents-a-Day Plan.

Name .....

Address .....

.....

Your Appearance Counts
Have you ever realized how well you are received when your appearance is favorable? Men, send your Suit and have it cleaned and pressed. Ladies, your tea gowns, woolen dresses, opera cloaks, plain or fancy waists, and indeed anything worth cleaning.
I guarantee my work and assure you that my method will tend to renew the fabric, brighten the colors and raise the nap, thereby restoring the garment to the freshness of new clothing.
A. ROTGUN
432 Watchung Ave. 'Phone 1976-W.
Nine years with C. O. Keller.

FLOORS
HARDWOOD AND PARQUET.
Old Floors Refinished.
S. E. WARD & CO.
714 Webster Place, Plainfield, N. J.
Telephone 1309-R.

A. H. ENANDER
Sanitary Plumbing, Gas Fitting
Steam and Hot Water Heating
Contractor for Sewer Connections
125 WATCHUNG AVE.

Leland Manning
MASON AND BUILDER.
Jobbing a specialty. Estimates cheerfully given. Telephone 347-J.
1120 Myrtle Ave. Plainfield, N. J.

TIME TABLE
Plainfield Transit Co.

Auto Bus Service Between Plainfield and South Plainfield, Plainfield and Stirling, Plainfield, Warrenville and Mount Bethel.

Starting from corner Park Place and Front streets.

PLAINFIELD and SOUTH PLAINFIELD
WEEK DAYS
Leave Plainfield—7.45, 9.00, 11.45 a. m., 1.00, 4.00, 5.00, 7.00, 9.00, 10.20, x11.20 p. m.
Leave South Plainfield—8.00, 9.30 a. m., 12.00, 1.30, 4.30, 5.30, 7.30, 9.30, 10.45, x11.30 p. m.
xSaturdays only.

SUNDAYS
Leave Plainfield—9.00, 10.00 a. m., 2.00, 4.00, 7.00, 9.00 p. m.
Leave South Plainfield—10.30 a. m., 12.15, 2.30, 4.30, 7.30, 9.30 p. m.

PLAINFIELD, WATCHUNG, WARRENVILLE AND MT. BETHEL
WEEK DAYS AND SUNDAYS
Leave Plainfield—6.30 a. m., 7.00, 6.25, x11.00 p. m.
Leave Watchung—6.45 a. m., 7.15, 6.40, x11.15 p. m.
Leave Warrenville—6.55 a. m., 7.30, 6.50, x11.30 p. m.
Arrive Mt. Bethel—7.10 a. m., 7.45 p. m.
Leave Mt. Bethel—7.10 a. m., 7.15 p. m.
Leave Warrenville—7.20 a. m., 7.30, 7.30, x11.30 p. m.
Leave Watchung—7.30 a. m., 7.45, 7.40, x11.45 p. m.
Arrive Plainfield—7.50 a. m., 8.00, 7.55, x12.00 p. m.
xSaturdays only.

Sundays and holidays the bus will leave for Watchung, Warrenville and Mt. Bethel at 9.00 a. m. instead of 6.30 a. m. Other trips will be the same as week days.

PLAINFIELD and STERLING.
WEEK DAYS ONLY.
Leave Plainfield—8.45 a. m., 4.30 p. m.
Leave Watchung—9.00 a. m., 4.45 p. m.
Leave Stirling—9.30 a. m., 5.15 p. m.
8.45 a. m. bus connects with 9.24 a. m. train at Sterling, for Newark.
4.30 p. m. bus connects with 5.15 p. m. train at Sterling, from Newark.

An enclosed, electric-lighted and heated bus may be procured for an afternoon or evening, from The Plainfield Transit Co., to carry from 15 to 25 passengers to any point within a radius of 25 miles from Plainfield.

R. W. CAMPBELL, Mgr., 319 Park Ave.
'Phone 139 Plainfield.

HAVE DARK HAIR AND LOOK YOUNG

Nobody Can Tell When You Darken Gray, Faded Hair With Sage Tea.

Grandmother kept her hair beautifully darkened, glossy and abundant with a brew of Sage Tea and Sulphur. Whenever her hair fell out or took on that dull, faded or streaked appearance, this simple mixture was applied with wonderful effect. By asking at any drug store for "Wyeth's Sage and Sulphur Hair Remedy" you will get a large bottle of this old-time recipe, ready to use, for about 50 cents. This simple mixture can be depended upon to restore natural color and beauty to the hair and is splendid for dandruff, dry, itchy scalp and falling hair.

A well-known downtown druggist says everybody uses Wyeth's Sage and Sulphur, because it darkens so naturally and evenly that nobody can tell it has been applied. It's so easy to use, too. You simply dampen a sponge or soft brush and draw it through your hair, taking one strand at a time. By morning the gray hair disappears; after another application or two, it is restored to its natural color and looks glossy, soft and abundant.

J. HIMMELFARB
Ladies' Tailor, Dressmaker and Furrier.
NOS. 309-311 NEW ST., BETWEEN 3RD AND 4TH STS., TEL. 903-W.
Particular pains exercised in the making of a garment, the fitting of the same and attending properly to the little details that mean so much in the finished garment—thus satisfactions follows.
Expert workmanship and Perfect Fit Guaranteed.
I will appreciate a call and will be pleased to show styles and samples of work. Prices reasonable.

NOTICE.

Notice is hereby given that the partnership lately substisting between John Welsh, Dan A. Hulick and Charles W. Squier, and doing business in the City of Plainfield, New Jersey, under the firm name or style of Welsh Farms Dairy, is this day dissolved by mutual consent, the business of said partnership having been sold to Welsh Farms Dairy, Inc., a corporation which will continue the dairy business at No. 188 East Front Street in the said City of Plainfield. All debts owing to the said partnership are to be received by said Dan A. Hulick, and all demands on the said partnership are to be presented to him for payment at the above address.
October 30, 1913.

JOHN WELSH,
D. A. HULICK,
C. W. SQUIER.
11 8 4 4th

B. KIVATINOS
(Successor to Kivatinos & Jelling)
Fancy Fruits. Choice Confectionery, Nuts, Cigars, etc. We make a specialty of Olive Oil.
211 W. FRONT ST. Tel. 886-W

LOHRMAN'S Chocolate Shop
161 EAST FRONT STREET.
High Grade Chocolates, Candies, Ice Cream and Sodas. Mottoes, Favors and Ice Cream Forms for all occasions. Orders taken for Frozen Puddings, Glaces, Mousses, Etc.

Hoagland's Express
FINE FURNITURE.
MOVING
Office, 116 West Second St.
Telephone 883-W.

THE DAILY PRESS IN SOUND BROOK will be found on sale or delivered to any address every afternoon by Hoagland Union News Stand at station, Sound Beach, Baron, newsdealer.

GENERAL LOUIS BOTHA.

Premier Who Remains Firm In the South African Strike.

Photo by American Press Association.

The proclamation of martial law throughout the Union of South Africa in response to the declaration of a general strike by the Federation of Trades is regarded as making the issue a clear one between the state and syndicalism, or the system of rapidly organized sympathetic strikes. The Union government remains firm in its attitude. The premier, General Louis Botha, is said to have declared that he would guarantee that with the end of the present crisis there would not be another workers' strike in South Africa for a generation.

JOHANNESBURG POLICE STORM TRADE HALL

Armed Body of Forty Railway Strikers Intrenched.

Johannesburg, Transvaal, Jan. 15.—After a pitched battle the police settled down to a siege of Trades hall, the union headquarters here, where an armed body of some forty railway strikers are intrenched.

The strikers are the bodyguard of the hall, appointed to keep out the police and military authorities. They are victualed for two weeks and have plenty of ammunition. The police, ordered to dislodge the strikers, rushed the place at first, but after exchanging many shots with the unionists retired to a safe distance and began their siege, hoping to starve out the railway men.

Cape Town, Jan. 15.—Because of the spreading general strike resulting from the railway workers' trouble martial law was proclaimed here. Meetings and picketing are prohibited.

The troops are authorized to shoot on sight persons found prowling about buildings. The death penalty is provided for persons having dynamite in their possession.

The strike region has been divided into nine areas, each controlled by a military officer vested with absolute power. Regulations of the most drastic character have been issued. Instant arrest and punishment will follow the use of such epithets as "scab" and "blackleg." The newspapers have been forbidden to print any alarming reports tending to increase the bitter feeling between the factions.

In the great industrial war which has paralyzed all trade and commerce the origin of the trouble, which was a protest by the railway workers against a policy of retrenchment announced by their employers, has been lost sight of.

General Markets.

New York, Jan. 15.

BUTTER—Firm; better trade; receipts, 4,536 packages; creamery, extras, lb., 33a33½c.; firsts, 28a32c.; seconds, 24a27½c.; held, extras, 31a32½c.; firsts, 28a30½c.; seconds, 24a27½c.; state dairy, tubs, finest, 31a32c.; good to prime, 26a30c.; common to fair, 20a25c.; process, extras, 24½a25c.; firsts, 23a24c.; seconds, 20a22c.; imitation creamery, firsts, 22½a23½c.; factory, held, 20a22c.; current make, firsts, 21a21½c.; seconds, 20a20½c.; packing stock, current make, No. 2, 20c.; No. 3, 17a19c.

CHEESE—Firm; receipts, 747 boxes; state, whole milk, specials, white, held, lb., 17½c.; fresh, 17c.; colored, held, 17½c.; fresh, 17c.; average fancy, white, held, 17a17¼c.; fresh, 16¾c.; colored, held, 17a17¼c.; fresh, 16¾c.; skims, specials, held, 13a14c.; good to choice, held, 11a12½c.

EGGS—Easier; receipts, 7,601 cases; fresh gathered extras, doz., 37a38c.; extra firsts, 35½a36c.; firsts, 34a35c.; seconds, 32a33½c.; refrigerators, firsts, 31a32c.; seconds, 29½a30½c.; state, Pennsylvania and nearby hennery whites, 41a43c.; gathered whites, 41a42c.; hennery browns, 37a38c.; gathered browns and mixed colors, 35a36c.

POTATOES—Firm; Bermuda, per bbl., $3a5; domestic, bbl. or bag, $2a2.60; European, bag, $1.75a2; sweets, southern bbl., 75c.a$1; Jersey, basket, 50a90c.

Live Stock Markets.

Pittsburgh, Jan. 15.

CATTLE—Supply light, market steady; choice, $8.40a8.85; prime, $8.40a8.60; good, $8.50a8.65; tidy butchers, $7.75a8.25; fair, $7.25a7.75; common, $6.50a7; heifers, $5.50a8; common to good fat bulls, $4.50a7.50; common to good fat cows, $3.50a7; fresh cows and springers, $60a90.

SHEEP AND LAMBS—Supply light, market steady; prime wethers, $5.65a5.90; good mixed, $5.25a5.40; fair mixed, $4.50a5; culls and common, $2a3.50; lambs, $8a8; veal calves, $12a12.50; heavy and thin calves, $7a8.

HOGS—Receipts, 20 double decks; market active and prices 5 to 10 cents higher; prime heavy, $8.50; heavy mixed, $8.55; medium, heavy Yorkers and light Yorkers, $8.60a8.65; pigs, $8.75a8.50; roughs, $7.50a7.75; stags, $6.75a7.25.

—To the housewife the value-quest is unending—for it is a part of her daily "business." And this fact makes the store ads a "business matter" with her.

WILSON'S TRUST PLAN AGREED ON

Wants to Rush Bill Through by June.

OFFENDERS WILL FACE JAIL

Message to Congress Will Urge Expert Monopoly Inquiries — Personal Guilt Is Insisted Upon—Confers With Congressional Leaders.

Washington, Jan. 15.—President Wilson reached a practical agreement with the Democratic leaders of the judiciary committee of the senate as to the anti-trust legislation to be enacted at the present session of congress.

The anti-trust bill first will be introduced in the house with the president's approval, and every effort will be made to press it through to enactment in a comparatively short time. It is expected in official circles that the consideration of the bill will be brought to an issue satisfactory to Mr. Wilson.

Two reasons actuate the president in desiring to procure the enactment of the measure with all practicable haste. The one is that the last unsettling element in the business situation may be removed so far as congress is concerned. The other reason is that congress may adjourn early enough to allow the Democratic congress candidates to make thorough canvasses.

The importance of the latter aspect of the situation was impressed on the president by the committee members who conferred with him.

Personal Guilt to Be Fixed.

They all appeared certain that legislation prohibiting interlocking directorates would be put through, that penalties would be imposed in every case upon individuals and that personal guilt would be distinctly fixed.

The main point in the discussion was the extent to which the Sherman law should be supplemented. The president is understood to have said it was necessary to remove all doubt as to what constituted a restraint of trade believing that public sentiment no longer was that restraints of trade could be reasonable.

Mr. Wilson, it was said, seemed to think it would be well to concentrate attention of congress on trust legislation so as to have it out of the way by June.

He also, it is said, laid emphasis upon the spirit with which the task should be approached, holding that since "big business" was manifesting a disposition to conform to "the spirit of the times" it was desirable to treat the problem with a feeling of friendliness and co-operation rather than of radical antagonism.

Some of the senators said that, while there might be various bills drafted they would follow the lines the president pointed out.

It was said that the message satisfies the trust view of every cabinet member and that members in close touch with the business world believe industry will find healthful reassurance in it.

FARMER DEFIES POSSE.

Family of Eleven Are With Him In Barricaded Home.

Mayville, N. Y., Jan. 15.—Sitting at a window in his barricaded home, a shotgun on one knee and a rifle on the other, Edward Beardsley defied a posse of deputy sheriffs now seeking his arrest for shooting J. W. Putnam, overseer of the poor of Chautauqua county, who was badly wounded while on a mission of mercy to the Beardsley home. Locked in the house with Beardsley are his nine children, his wife and a sister-in-law.

Evidently driven to desperation by the intense cold and hunger, Beardsley attempted a dash for liberty early today. As he left a rear door of the house a sheriff ordered him to stop. Beardsley opened fire with his shotgun, but retreated into the house.

It was because Putnam had come to his home to take his children to the poorhouse that Beardsley killed the poormaster.

FIRE REVEALS MURDER.

Man Found Dead In Bed When Door Is Battered Down.

Youngstown, O., Jan. 15.—During the progress of a fire in East Federal street the firemen broke open a door which had been securely padlocked and found the body of a man, apparently foreign born, lying on a bed with the skull battered in. An ax was lying nearby.

From the condition of the body the murder must have been committed several weeks ago. Identity of the body has not yet been established.

WEATHER EVERYWHERE.

Observations of the United States weather bureau taken at 8 p. m. yesterday follow:

	Temp.	Weather.
New York	14	Clear
Albany	02	Clear
Atlantic City	16	Clear
Boston	18	Clear
Buffalo	26	Cloudy
Chicago	40	Clear
St. Louis	50	Clear
New Orleans	58	Clear
Washington	24	Clear

—The merchant who, in his advertising, emphasizes ten value-giving facts to his competitor's one, uses the best sort of "strategy" in expanding his business.

GENERAL VILLA.

Rebel Leader Who Is Determined to Take Huerta's Capital.

VILLA TO ADD 10,000 MEN TO REBEL ARMY

Recruits to Receive Federal Arms and Equipment.

Mexico City, Jan. 15.—Pancho Villa has decided to add 10,000 men to his rebel army. He declares that the arms captured at Ojinaga, together with arms and ammunition he had previously taken from the federals, will enable him to arm and equip that many men fully. Recruiting was commenced in Juarez.

General Huerta's decree suspending the payment of interest in Mexico's national debt was construed by many diplomats here as an attempt to bring the wrath of Europe down upon the United States.

Huerta is said to reason that the financial difficulties of Mexico may be traced to non-recognition by the United States. If the European countries can be hit in their pocketbooks, he thinks, they will blame the Wilson administration.

Bankers here said that they believed Mexican money would within the week decline to a ratio of 4 to 1 with American money. With little exception Mexican money is now flat currency. The next move expected from the Huerta regime is the issuance of government paper not backed by coin.

Following the publication of the decree stopping the payment of interest on the national debt four of the foreign envoys called on Nelson O'Shaughnessy, the American charge d'affaires. There was a long conference concerning the decree, but no information was given out about the conference afterward. Government officials are equally reticent concerning the decree.

By the decree the government will save 3,000,000 pesos a month, or a total of 18,000,000 pesos to cover the six months for which the payment has been suspended.

The government has received an official report that Zapatistas made simultaneous attacks Monday on Cuauhtla, Tejetixtla and San Juan de Guadalupe. The rebels numbered 2,000 under Generals Felipe Neri, Amado Salazar and Jauriqui. They cut the telegraph lines and destroyed a railway bridge, but were beaten back everywhere.

100 POUNDS BY POST SOON?

Burleson Seriously Considering Another Increase In Weight Limit.

Washington, Jan. 15.—Increase of the weight limit of parcel post packages to 100 pounds is being seriously considered by Postmaster General Burleson, it was learned. Experiments with the recently increased weight limit have proved satisfactory.

"I think that during the fiscal year beginning July 1, 1914, we will transport approximately 600,000,000 parcels and will derive a revenue of nearly 10 cents each," Mr. Burleson said. "The 100 pound weight limit has no terrors for me. Very broad powers were conferred upon this department in developing this service. We propose to go ahead with it until we reach the point where we feel that the service has been developed as far as it can be to meet the necessities and requirements of the people."

FOR FRANCIS BURR MEMORIAL

Harvard Scholarship In Name of Late Football Star.

Boston, Jan. 15.—A fund of $7,500 has been given to Harvard university to establish a scholarship in memory of Francis H. Burr, '09, who died in 1910.

He was captain of the football eleven that defeated Yale 4 to 0 and was first marshal of his class at commencement.

—Merchants realize that the housewives who appreciate "special sales" are critical buyers—and that mere price is not enough. The goods must be RIGHT.

DAUGHTER FROZEN, MOTHER DYING

Find Two Aged Women In Frigid Kitchen.

BIG CATS WATCH OVER TWO

Only Companions of East Orange Hermits — Parent In Serious Condition From Shock and Exposure—Believed Daughter Took Ill and, Mother Being Unable to Help Her, Froze to Death.

East Orange, N. J., Jan. 15.—Two aged women, mother and daughter, were found seated facing each other in the kitchen of their home at 18 Steuben street. One, her body nude save for a shawl, was dead. The other was delirious. Four great gray cats, the only companions of the women, who were recluses, sat in a row between the two.

When neighbors saw that Mrs. Sarah Jackson, eighty-five, and her daughter Susan, sixty-seven, had not taken the bread and milk from their steps they sent for the police. The kitchen door was broken in.

The old women were found in the freezing air of the kitchen, the daughter seated on a chair dead and her mother staring at her from the coal box opposite. The cats were driven away and a doctor sent for.

Then it was learned that Miss Jackson had suffered from dropsy. It is supposed she was taken ill in the night and froze to death, her mother being unable to help her. The mother was taken to the Orange Memorial hospital in a serious condition from shock and exposure.

The authorities are unable, however, to account for the condition of Miss Jackson's body. The only clothing she wore was an old shawl. Neighbors say that the Jacksons never had visitors and never visited. Trades people say they always paid for goods with twenty dollar bills, and a large sum of money was found in the house.

FIND BODY INCASED IN ICE.

Engineer Thought to Have Fallen Through Frozen Reservoir.

Perth Amboy, N. J., Jan. 15.—The body of Andrew Miller, twenty-three years old, was found incased in ice, after the crew of the tug Tacony brought to shore the limp body of Charles Collins, a carpenter, of New York city, who was almost frozen to death while battling with the icy waves in Staten Island sound. Collins was rushed to the Perth Amboy hospital. He is in a precarious condition.

Skaters on the ice covered reservoir near the Lehigh Valley docks discovered the body of Miller in the ice. Coroner James J. Flynn was called, and after a gang of boys with picks worked for nearly half an hour the body was taken from its frozen grave.

Miller was an engineer and had been missing several days. It is the belief of the coroner that he walked across the reservoir when the ice was not strong enough to bear his weight and was drowned. His parents, Mr. and Mrs. Nicholas Miller, are well to do.

9 HOURS' WORK SAVES LIFE.

Persistent Use of the Pulmotor Wins In Case of Artist.

Atlantic City, N. J., Jan. 15.—Nine hours of use of the pulmotor has saved the life of Samuel Phillips, a young artist.

The boy, apparently dead, was found in his room by his mother. He had fallen asleep when finishing sketches and had accidentally upset a small gas heater, turning on the gas. The mother phoned to a physician, who called Edward Coyt of the local gas company.

Coyt brought the pulmotor and began work. Just as he was about to stop in despair he detected a faint pulse. Renewing his efforts, Coyt finally brought Phillips back to consciousness. He is in the City hospital.

CAN'T CLOSE RARITAN CANAL.

Pennsylvania Railroad Must Keep It Open Every Month but One.

Trenton, N. J., Jan. 15.—Beginning with the present year the Pennsylvania railroad will be permitted to close the Delaware and Raritan canal only one month each year. An order to this effect was made by the board of public utility commissioners. The order stipulates that the canal may be closed from Jan. 15 to Feb. 15, thus making it necessary for the railroad company to open the waterway again next month instead of in March, as has been the course heretofore.

PRAISE CURRENCY BILL.

Manufacturers' Association of New Jersey Hold Meeting In Trenton.

Trenton, N. J., Jan. 15.—The Manufacturers' association of New Jersey held its first annual convention here at the Republican club, with a large attendance.

There were several speeches at the afternoon session, presided over by President J. Philip Bird, which the members found of absorbing interest. William C. Cornwell expressed belief in the basic soundness of the currency bill, which, he said, will confer three great benefits on the country.

—Something unusual for the table is always a welcome treat to the home folks. The ad-reading women does not find the problem hard.

Executor, Administrator

Guardian, Trustee

A NEW YEAR

A new year has just begun and with it have come new business opportunities, new plans for the future. It may be, however, that the carrying out of these plans may be taken out of your hands. Who, then, will assume the responsibility of protecting those who are dependent upon you and who may not have had sufficient business experience to look after their own interests?

You are now in a position, mentally and physically, to answer this question by making a will and appointing The Plainfield Trust Company as YOUR EXECUTOR. This Company's broad experience and strong organization qualify it to act and its fees are the same as those allowed an individual. Let us send you further particulars.

THE PLAINFIELD TRUST COMPANY

AMUSEMENTS.

PROCTOR'S

VAUDEVILLE FRONT STREET.
Continuous 2 to 5—7 to 11 P. M.
Saturdays All Day.

Thursday, Friday, Saturday

MME. OBERITA With Her Act Beautiful. A Spectacular Electrical Novelty.

AND A BIG SHOW
A TWO REEL PHOTO PLAY EVERY DAY.
Tomorrow, Temptation of Jane

Afternoons—10c, 15c.
EVENINGS—10c, 15c. 25c.

YOUNG MEN IN BUSINESS

are invited to join issues with this young man's bank.

The Officers of this Institution will welcome an opportunity to advise with and assist the young man launching his own business.

We know we can be helpful to him NOW, and that as his business develops, he ca nbe helpful to us.

Call and allow us to discuss the matter with you.

SERVICE

THE STATE TRUST COMPANY
At the sign of the clock. 201 Park Ave.

Abrams' Shoe Store

All Our Women's Tan Shoes Reduced to

$2.95

Value $3.50, $4 and $5

229-233 West Front Street

SPECIAL

For Friday and Saturday.

10 lbs Sugar 47c
5 lbs Sugar 24c
1 (reg. 20c) Bot. Catsup.. 13c
1 pkg. Vulcanol Safety Matches 5c
3 boxes matches for..... 10c
½-lb box Huyler's Cocoa.. 21c
½-lb box Baker's Cocoa.. 20c
1 lb small White Beans.... 5c
1 lb large White Beans..... 7c
1 ¼-lb pkg. Baker Cocoanut 8c
½ lb Lipton Tea..... 25c
2 bottles Ladies' Shoe Polish 15c
10 cakes of all kind Soap.. 45c
1-quart can pure Olive Oil, regular 90c 75c
24½ lbs P. B. Flour..... 80c
24½ lbs D. W. Flour..... 75c
24½ lbs G. M. Flour..... 78c

C. O. SMITH
Cor. 4th and Liberty Sts.
Telephone 1346.

Lyric Theatre

202 WEST FRONT STREET.
Daylight Motion Pictures.
Changed Every Day.
Admission, Mat., 5c; Evening, 10c
11 5 - tf w-th-f-s

NOTICE TO CONTRACTORS.

Sealed proposals for the constructio of the New Jersey State Building to b erected on the site selected on th grounds of the Panama-Pacific Interna tional Exposition at San Francisco, Cali fornia, from the plans and specification prepared by the Department of Charitie and Corrections, Mr. Hugh Roberts, Con sulting Architect, will be received at th office of the State Treasurer, in the Stat House, at Trenton, New Jersey, at o clock in the afternoon on the 30th da of January, 1914, when they will be pub licly opened and read. Proposals mus be submitted sealed in opaque envelope addressed to the New Jersey Commissio for the Panama-Pacific International Ex position, care of the State Treasurer, an marked "Proposals for the New Jerse Building." Each proposal must be ac companied by cash or a certified chec drawn to the order o the State Treasure for ten per cent of the amount thereo as a guarantee that the bidder will ente into a contract for the performance o the work, should his proposal be accep ed within a reasonable time thereafte Each bidder must be prepared to furnis an acceptable Surety Bond for one-ha the amount of the contract. The righ to reject any or all bids is reserved. Plan and specifications may be obtained by ap plication to the Commissioner of Charitie and Corrections, State House, Trento New Jersey.

(Signed) C. F. PANCOAST, Secretary.

Printers Fees, $49.64 1 10 1

--Daily Press want ads. bring results

—Use Press Want Ads

QUIT MEAT WHEN KIDNEYS BOTHER

Take a Glass of Salts if Your Back Hurts or Bladder Troubles You.

No man or woman who eats meat regularly can make a mistake by flushing the kidneys occasionally, says a well-known authority. Meat forms uric acid which clogs the kidney pores so they sluggishly filter or strain only part of the waste and poisons from the blood, then you get sick. Nearly all rheumatism, headaches, liver trouble, nervousness, constipation, dizziness, sleeplessness, bladder disorders come from sluggish kidneys.

The moment you feel a dull ache in the kidneys or your back hurts, or if the urine is cloudy, offensive, full of sediment, irregular of passage or attended by a sensation of scalding, get about four ounces of Jad Salts from any reliable pharmacy and take a tablespoonful fn a glass of water before breakfast for a few days and your kidneys will then act fine. This famous salts is made from the acid of grapes and lemon juice, combined with lithia and has been used for generations to flush clogged kidneys and stimulate them to activity, also to neutralize the acids in urine so it no longer causes irritation, thus ending bladder disorders.

Jad Salts is inexpensive and cannot injure; makes a delightful effervescent lithia-water drink which all regular meat eaters should take now and then to keep the kidneys clean and the blood pure, thereby avoiding serious kidney complications. —Adv.

WHAT WE DO

Repairing and Regilding in all its branches, Portraits, Paintings and Engravings Cleaned and restored. Fine Picture Framing of any description. Expert workmanship, moderate prices. Estimates and Designs furnished on request.

WHAT WE HAVE

Choice Framed Pictures, Prints, Period Mirrors, Hand Carved Photograph Frames, Artists and Draughtsman's Supplies.

Swain's Art Store 317 W. Front St.
Established 1868.

FISH---Special---FISH

ROTH & CO.

FANCY SMELTS

Canada Smelts, lb 10c
Selected Smelts, 2 for 25c
Extra Large Smelts, lb 18c

EXTRA CHOICE

Scallops, lb 29c
Lobsters, lb 30c

Herrings, lb 7c

String Clams (by bunch), lb
Fresh Haddock, lb 10c

Fancy Weak Fish, lb
Butter Fish, lb
Sea Bass, lb 11c

Cod, steak or boil, lb
Blue Fish, lb 12½c

Fancy White Fish, lb
Spanish Mackerel, lb
Green Flounders, lb 14c

Chicken Halibut, lb ..... 16c & 20c

J. J. GOFF Fish Market

18 SOMERSET ST.

Fresh Caught Cod (steak), lb ... 15c
Fresh Caught Cod (to boil), lb ... 10c
Weak and Butterfish, lb ... 10c
Spanish Mackerel, lb ... 15c
25 Oysters ... 25c

J. Moraller & Son
WATCHMAKERS and JEWELERS
WATCHES. CLOCKS and JEWELRY
Fine Watch and Clock Repairing Specialty.
118 Park Ave Plainfield N J

TRY A PRESS WANT AD

ROTHBERG'S

10-Day Clearance Sale

Starts Today; Ends Saturday, Jan. 24

Everybody knows that weather conditions have not been the best this season, and one of our manufacturers of high-class Clothing having a large stock of Overcoats on hand sent us 100 Overcoats on consignment—these are added to our regular stock of Stein-Bloch, Alfred Benjamin-Washington Co. and other good makes, and are offered to the public at GREAT REDUCTIONS in price.

This 10-day Clearance Sale goes on because, as the man said of Niagara, "there's nothing to prevent it."

Let us emphasize the fact that these garments are NEW. They are not a picked-over, left-over lot. They are all right in quality, thru and thru, and the prices afford bona fide savings stripped of all exaggerations and erroneous values. In that case nothing can prevent goods from selling.

The friends we'll make, the confidence and good-will you'll have for the Rothberg Store after buying your Suit or Overcoat at our 10-day Clearance Sale is our profit.

Quality is just as much the watchword here now as ever, regardless of reduced prices.

WINTER SUITS AND OVERCOATS

Regular Price $10 to $12 Sale Price . $8.50
Regular Price $15 to $18 Sale Price . $13.50
Regular Price $20 to $22.50 Sale Price $16.50
Regular Price $25 to $28 Sale Price . $18.50

Sweaters

Our stock consists of the Bradley Knit Coat Sweaters, Progress Knitting Mills, and American Hosiery Co.—"known as the best."

$3.00 Sweaters; Sale Price 2.00
$3.50 Sweaters; Sale Price 2.50
$5.00 Sweaters; Sale Price 3.50
$6.50 Sweaters; Sale Price 5.00
$8.50 and $9 Grades; Sale Price 6.50

Men's Furnishing Goods

AT REDUCED PRICES.

50c Shirts; Sale Price 39c
75c Shirts; Sale Price 69c
$1.00 Shirts; Sale Price 85c
$1.50 Shirts; Sale Price 1.15
$2.00 Shirts; Sale Price 1.65

Underwear

50c Underwear; Sale Price 39c
$1 Root's Tivoli Underwear; Sale Price 85c
$1.50 Root's Tivoli Underwear; Sale Price 1.15

Neckwear

25c Neckwear; Sale Price 17c
50c Neckwear; Sale Price 39c
$1.00 Neckwear; Sale Price 69c

BOYS' AND CHILDREN'S ALL-WOOL SWEATERS.

Regular price $1.50; Sale Price 1.15
Regular Price $2.00; Sale Price 1.35
Regular Price $3.00; Sale Price 2.00
Regular Price $4.50; Sale Price 3.00

ROTHBERG'S

"Most Things Men Wear"

Stein-Bloch Smart Clothes
Proctor's is Next Door to Rothberg's. Phone 995.

214 W. Front St., Plainfield, N. J.

POWLISON & JONES

Furniture Direct from Factory to You

WE Have been intent upon offering you FURNITURE that is the best expression of modern ideas in house furnishing that we can secure.

WE Select pieces of real merit in construction and finish and that mean something more than mere novelty in design.

WE Do not offer you the cheapest FURNITURE we can buy but the best patterns we can secure and offer them at moderate prices.

WE Give you prompt and reliable service and endeavor to merit your patronage.

WE Carry a full line of FURNITURE for every place in the home and invite you to visit our show-rooms.

POWLISON & JONES

149-151 E. Front St. Plainfield, N. J.

THE ONLY WAY to become familiar with local building progress is to read the Daily Press Building Page each Saturday.

PLAINFIELD DAILY PRESS

THE WEATHER.
Unsettled tonight and Saturday; probably snow or rain; warmer tonight; moderate south to southwest winds.
Max., 32; Min. 27

Established May 10, 1887. FOURTEEN PAGES. PLAINFIELD, NEW JERSEY, FRIDAY, JANUARY 16, 1914. FOURTEEN PAGES. Two Cents a Copy, $5 a Year.

CURRENCY BILL WAS HER THEME

Miss Janet Richards Explains Causes Prompted Passage of the Measure.

TALKS ON GERMANY

Addressing Current Events Club at Hartridge Auditorium Gifted Woman Relates Recent Political Developments.

The new currency bill was the principal matter discussed by Miss Janet Richards in her talk on "Current Events," before a large and interested audience of women at the Hartridge Auditorium, yesterday afternoon. The speaker said the bill is a complicated one, requiring the most careful consideration to get at the true meaning. So complicated is the measure, she explained, that banks are employing experts to unravel its intricacies.

In the opinion of Miss Richards, the sentiment in this country is more for government control than ownership of the big businesses, such as industrial corporations, public utilities, etc. The speaker told how bank directors are also directors in big business corporations and are therefore in a position to exercise control to the possible detriment of the smaller business. Miss Richards declared that it was chiefly to prevent the interlocking of directorates that the currency bill came into existence. Still another reason was to prevent a stringency in the money market.

Under the old system banks could refuse credit to substantial business houses and thereby injure the smaller business to the benefit and gain of the big business and eventually drive the little fellow altogether.

Miss Richards then directed her attention to the German situation, asserting that the affair in Alsace was of such a serious nature that it might bring about a change in the constitution. She explained that although parliament had asked the resignation of the Prime Minister he still held office because the present constitution permits him to do so. The speaker was of the opinion that the indignation aroused by the attitude of the militia might bring about a radical change in conditions.

Referring to the new system of taxing in Germany for the support of the militia and navy, it was shown that it is very different from the American system, in that it does not allow the poor to escape or even those who earn a moderate salary. Under the new system even the Kaiser will have to pay his proportion of the tax, which will amount to a million marks.

During her lecture, Miss Richards made a brief summary of the events scheduled for the coming year, which was suggested to her by a cartoon appearing yesterday in a Philadelphia newspaper.

This cartoon pictured the world swinging around and throwing off coming events, among which were "The Mexican Revolution," "Experiments in the United States, Wilson," "T. R., Big Stick, South America," "English Militaney," "English Home Rule," "South African Strikes," "German War Matters," and "Currency Bill?" From these various suggestions Miss Richards covered a wide field of thought pertaining to events of current interest.

INITIATION CEREMONIES AT TWILIGHT COUNCIL

About thirty members of Franklin Council, No. 41, Jr. O. U. A. M., forming the degree team under the command of Captain William J. Hartpence and Lieutenant C. S. Wilson, went to Scotch Plains, last night, where, at a meeting of Twilight Council, of that place, William H. Roberts, Henry C. Meyer, Jr., Walter Van Riper and Benjamin G. Elliott were initiated into membership. A banquet followed.

Those who formed the degree team from Franklin Council are: Captain Hartpence, Lieutenant Wilson, Foster Hartpence, George Townley, Harry Winn, Oscar Wahlig, Harry Nolte, George Laird, Frank Whiteley, Frank Winn, Sidney Winn, Louis Hall, C. S. Allen, James Bimble, Thomas Leacock, A. G. Lewis, William Ruttledge, John Kliner, C. J. Sheets, Vernon Walter, Frank Ingerham, Horace Adams, Louis Matlock, Samuel Kriney, Norman Vogt, James Kenyon, Edward Wagner, Harry Hoffman and J. H. Levers.

The trip was made by trolley and on arriving at Scotch Plains, headed by a fife and drum corps, the Juniors marched to the hall.

—Neuman Brothers are specializing in their line of famous White Label canned goods at the present time, including delicious gem peas, stringless beans, corn, tiny limas, succotash, asparagus and asparagus tips.—Adv. ***

SOCIETY ATTENDED DINNER AND DANCE

Given by Miss Annie G. Runkle in Honor of Mr. and Mrs. Irwin Day.

One of the delightful social functions of the winter season was the dinner-dance given last night by Miss Annie Grey Runkle, daughter of Mr. and Mrs. Harry G. Runkle, at her home on West Eighth street. The affair was given in honor of Mr. and Mrs. Irvin Day, of New York. There were a number of out of town guests at both the dinner and the dance which followed.

Covers for twelve were laid at the dinner, among the guests, beside Mr. and Mrs. Day, being Miss Margaret Smith, of New York, and Mr. and Mrs. Howard Ogle, of Newark.

Following the dinner there was the dance, at which there were about seventy guests from this city and out of town. Music for the dancing was furnished by Van Eps Brothers, and proved to be a feature. An unusually attractive program was given, including a number of encores.

SETTLE ON HAIGHT AS FEDERAL JUDGE

President and Attorney-General Said to Have Agreed On Jersey City Man.

Washington, Jan. 16.—County Counsel Thomas G. Haight, of Hudson county, has practically been settled upon as successor of the late Judge Cross, of the United States District Court, District of New Jersey.

It is understood that in the settlement of the question the President and Attorney-General McReynolds have been guided in large measure by the advice of Secretary of War Garrison, who, as a vice chancellor sitting in Jersey City, gained an intimate knowledge of the capabilities of Mr. Haight and the other candidates from North Jersey.

The matter is still in the hands of Mr. McReynolds. He has canvassed the situation pretty thoroughly, and his formal recommendation of Mr. Haight will probably be forwarded to the White House in a few days. Unless some unforeseen factor intervenes, it will be duly dispatched to the Senate for confirmation.

The proposed elevation of Mr. Haight to the bench will fit in with the plan, if it still exists, of Wittpenn leaders in Hudson county to make James J. Murphy county counsel. This plan at first contemplated having County Judge George G. Tennant, of Jersey City, made federal judge, then have Mr. Haight take the county judgeship and make Mr. Murphy county counsel.

But, as has been previously indicated, President Wilson would not be a party to the scheme and it is also stated that no assurance could be obtained from Governor-elect Fielder that he would appoint Haight as county judge.

There was a disposition on the part of the President to name Judge Mark Sullivan, but the latter's friends are undestood to have vetoed the suggestion because of his desire to stay on the Common Pleas bench.

At still another stage of the proceedings, the President was favorably disposed to appoint former Judge John W. Wescott, but the latter's prospective appointment as attorney-general, and the candidacy of his son for a federal judgeship at Philadelphia, ended the consideration of his name.

The salary of the place is $6,000 a year, with a life tenure.

MISS LILLIAN FRAZEE IS NOW MRS. REYNOLDS

Announcement has been made of the marriage of Miss Lillian Frazee, daughter of Mr. and Mrs. Frank Frazee, of Newark, to William Reynolds, son of Mr. and Mrs. William Reynolds, of Bartle avenue, Scotch Plains. The ceremony was performed Wednesday night by Rev. Dr. H. K. Carroll, at the home of the bride's grandfather, William H. Hull, of Westfield avenue. Miss Mary Lumbarger, of Newark, was bridesmaid, and Rudolph Bruenman, also of Newark, acted as best man.

On their return from a honeymoon trip to Washington, D. C., and other points of interest in the South, the couple will reside in Newark. Mr. Reynolds is an employe in the New York offices of the Jersey Central Railroad Company.

STRICKEN BY PARALYSIS.

William Schreiner, caretaker of the J. Ackerman Cole estate, in Scotch Plains, was stricken yesterday with apoplexy while sitting in the dining room of his home. His condition is considered serious.

MOSLEM RELIGION ON THE DECLINE

Islam Is Falling Before Christianity Says Dr. Samuel M. Zwemer.

SPIRITUAL CRISIS NOW

Last Year Missionaries Sold 7,000 Bibles and Natives Now Fill the 170 Mission Hospitals—Women's Missionary Federation Hears Talk.

That the fullness of time has now arrived for the Moslem world, is the belief of Rev. Dr. Samuel M. Zwemer, who addressed a largely attended meeting in the First Baptist church, last night, under the auspices of the Federation of Women's Missionary Societies of Plainfield and for more than an hour held the close attention of everyone as he presented the needs of the work and pointed out frequently how the old religion of the Mohammedans is disintegrating, and how the doors of the whole world are now open for the missionaries. The speaker declared that the field is now ripe and there is a great change towards Christianity.

Dr. Zwemer said that the question of reaching the Mohammedan had been so baffling that the Moravian church has never established a church among the people and the Roman Catholic church has never attempted to grapple with the problem. In referring to his subject, "That the fullness of time has now come for the Moslem world," Dr. Zwemer said that God's fullness comes only once, sometimes, and he then proceeded to prove that it has come for the Moslem world.

"One of the reasons why this is true," said Dr. Zwemer, "is that today Christendom faces Moslem as a unit. The Mohammedans are to be found in nearly every foreign country, and diplomats are now engaged in studying the problem as a live, growing issue. We know more than ever about these people and they know that we know. What does this mean? Europe is wide-awake and Mohammedans know it. It is no longer a secret battle. Unity is the crisis of the problem. The past ten years has brought the Moslem world close to us.

"It was the belief of the German Colonial delegates that Islam is no aid to civilization and not even a stepping stone to Christianity, that it is not even a fit religion for the home. God has opened the doors for us. In China, Corea, India and other countries he has torn the hinges from the doors for the entry of the missionary, and we now find religious liberty, freedom of the press and even street preaching in Morocco, and we are witnessing a political collapse of the Moslem world. Slavery and polygamy can no longer obtain and the old customs are rapidly disappearing until today we are facing a social disintegration of Mohammedanism.

"Islam, which remained dormant is now feeling the strong impact of the west, the people read the newspapers they send their children to the mission schools, they set their watches by western time and use our calendars, all of which is directly contrary to their own religion, but they have caught the spirit of western civilization and the religion of Christ and we must give them faith in a living Christ.

"Then there is the spiritual crisis God today is showing us a field that is dead ripe, with a great change toward Christianity. Last year the missionaries sold 7,000 copies of the Bible among these people and in the 170 mission hospitals in that country I predict that every cot is now filled with natives and the pride and fanaticism of the Mohammedan is fast disappearing, as is shown by the fact that with all warning signs up he is embracing the opportunities of civilization.

"We missionaries find that these people are willing to listen to the preaching of the Gospel and when they are converted they go out and teach the Word of God fearlessly. I find that I can talk with them and they are willing to listen to reason. I have seen public baptisms, which is almost an unheard of thing, but the times are changing and God's church is awakening and girding up her loins. But there is a personal responsibility, which after all is the important thing. I would like to see the Baptists, Episcopalians and all churches unite in establishing missions among these people and thus join in Christianizing these people."

The Federation of Women's Missionary Societies was in charge of the meeting. Mrs. E. G. Read read the Scripture, Rev. J. Y. Broek offered prayer and Mrs. F. St. John Fitch presided. Rev. Dr. E. G. Read, who is familiar with Dr. Zwemer's work, introduced the speaker, and Rev. Dr. Philip B. Strong, pastor of the church, assisted in the service. Miss Jessie Haynes, contralto soloist of the church sang the offertory number.

—Ritz famous caramels, special Saturday, 40c. Calendar with every special.—Adv. ***

ANOTHER OPERATION FOR SKIN GRAFTING

Seven Years Old Girl Badly Burned Has Good Chance of Recovery.

Mamie Parella, the seven-years-old daughter of Camillio Parella, of Spooner avenue who underwent an operation of skin-grafting three weeks ago for which her brother gave about one hundred pieces of flesh, as the last hope for saving her life, underwent another similar operation this morning.

The child is now being cared for by Miss Ada Kirschner, a trained nurse, who has become so attached to the little one that today she gave ten pieces of skin, while the victim's father and uncle gave twenty-three pieces of skin between them.

When the bandages were removed it was found that the child's one side had healed nicely, but the physician decided that more skin-grafting was necessary on the other side. Dr. P. B. Cregar, who performed the operation, believes that the progress of the case indicates that the child will recover, but it will take a long time.

The little girl was terribly burned about her body while in the cellar at her home in search of something for the household. Her dress caught afire and before the flames could be extinguished a greater part of the body was covered with burns.

YOUNG MEN'S CLUB TO GIVE A COMEDY

"That Troublesome Tramp" Title of Sketch to Be Presented by a Church Club.

"That Troublesome Tramp" is the title of a comedy sketch which will be presented by the Young Men's Club of Grace church, at the Park Club, Friday night, January 30. The play will be followed by dancing. The members of the cast have been rehearsing regularly for the play since November, under the direction of Elspeth Cutter, and a fine performance is expected. The affair will be given to raise money for club purposes.

Great care has been taken in the selection of the cast and each member seems to be well fitted for his part. The cast is as follows:

"Willie Stanley," Inon White; "Nan Stevens," Stanley Bellows; "Mrs. Gordon," Frederick H. Krom; "Dorothy Gordon," Waldorf Ulrich; "Jack French," Robert Gavett; "Tommy Gordon," Edwin Williams; "Patrick Rafferty," Edward Jenkins.

The scene of the play is laid at Narragansett Pier, and the situations are said to be unusually funny, affording plenty of opportunity for good acting. Tickets for the play can be secured at Armstrong's drug store.

RESIGNS AS A TEACHER IN SCOTCH PLAINS SCHOOL

Miss Marjorie Robinson, of this city, teacher of arithmetic in the sixth, seventh and eighth grades of Public School No. 1, of Scotch Plains, has tendered her resignation to the Board of Education of that township. She will leave at the end of this month. Although several appliacnts are being considered no one has as yet been selected to take her place. Miss Robinson has taught there for several years and is popular with the pupils and parents.

Another vacancy in the Scotch Plains faculty may also occur. Miss Bell has received an offer to teach in a school in New York State and is considering making the change.

FITZ GAINS A POINT.

(By Telegraph to the Daily Press.)

New York, Jan. 16.—Justice Seabury of the Supreme Court today heard argument and reserved decision on the application of Robert Fitzsimmons for a writ of mandamus to compel the New York State Athletic Commission to issue to him a permit to box Soldier Kearns. Justice Seabury intimated that it was a question whether the authorities had the right to refuse a permit to Fitzsimmons. A decision in the matter is expected within a few days.

IN HONOR OF GUESTS.

Mr. and Mrs. Dwight Van Doren, of the Endress Apartments, entertained informally Wednesday night in honor of their guest, Miss Virginia P. Mundy, of Newton, Mass.

SMALL GRASS FIRE.

The fire department was called out at noon today to etinguish a small grass fire at Union street and Randolph road.

—Ritz Saturday special, assorted chocolates, 1-lb box 25c. A beautiful calendar with each special—Adv. ***

HARDY CAN'T GET THE SECURITIES

Court Orders Plainfield Trust to Hold Them Pending Litigation Decision.

WERE LEFT BY HIS WIFE

The Question at Issue Involves Joint Tenancy—She Had Bequeathed Some of the Securities to Her Son It Transpires.

Newark, Jan. 16.—Vice-Chancellor Howell decided today in the suit brought by Clarence B. Vail, administrator, of the estate of Mrs. Hannah M. Hardy, to set aside a voluntary settlement of property, consisting of $250,000 worth of securities, which John M. Hardy, of Plainfield, husband of the testator, is trying to get possession of, that the securities, as well as all the income and dividends, must remain with The Plainfield Trust Company, until a final disposition of the case, and that the trust company shall take care of said income and dividends.

The vice-chancellor said that the bill is meagre as to statement of facts and standing alone might not justify interference on the part of the court. The defendant, Mr. Hardy's answering affidavit, through his counsel, Charles A. Reed, of the firm of Reed & Hetfield, though likewise meagre, throws light on the situation, continues the vice-chancellor, and both affidavits considered together make out a case for the complainant within the authority of the court.

The decision further sets forth that on October 12, after Mrs. Hardy had left her husband to live apart from him, they had a joint checking account on $10,000, each taking $5,000. The securities were left in the safe deposit vault. The vice chancellor says that the transaction between husband and wife shows trust and confidence, that the wife consulted no one and had no advice, independent or otherwise, and that there was no power of revocation.

The property including the securities, it was said, seemed to be the bulk of Mrs. Hardy's fortune, that there was no consideration, that she made the arrangement without knowledge of the consequences.

The vice-chancellor stated that in her will Mrs. Hardy left the securities to her son, that the "conveyance must be set aside because in making it the donor did not have the benefit of independent advice as to its effect, and that in the absence of such advice it invalidates such a will or gift.

It is further set forth by the vice chancellor that Mr. Hardy did not meet the burden of proof as to the gift and that it is incumbent upon him to prove that it was given to him freely without compulsion, by a preponderance of evidence that the law calls for.

The testimony shows that Mrs. Hardy gave to her husband forty shares of Adam Express Company stock and twenty shares of Home Insurance Company stock, while there are 789 shares of Pullman stock, twenty-eight shares of Lake Shore & Michigan Railroad stock and $7,000 worth of bonds of the West Shore Railroad Company, which were given to the son by a will. These securities are now in the safe deposit box at the Plainfield Trust Company, where they must remain by the decision of the vice-chancellor.

"GERMAN NIGHT."

"German Night" will be observed at Hope Chapel, tonight, when Prof. Heinrich Zich, of DeWitt Clinton High School, New York, will deliver an illustrated lecture on "Student Life at Old Heidelberg." This is one of the series of national entertainments arranged for the winter, and there is promise of a fine lecture and large attendance tonight.

WATER PIPE FLOODS SHOP.

While Patrolman O'Keefe was making his rounds at 2:30 o'clock this morning he noticed water coming through the ceiling of Peter Feiring's barber shop on Park avenue. The proprietor was notified and on arriving at his place of business found that a water pipe had burst. Outside of giving the shop a bath no damage was done.

REV. DR. READ ASSISTED.

Rev. Dr. E. G. Read, of this city, a former pastor, delivered the charge to the pastor at the installation of Rev. Roy E. Vale as pastor of the Second Reformed church, Somerville, Wednesday night. Mr. Vale succeeds Rev. A. A. Pfanstiehle, who, for four years, was the stated supply of the church. Previous to that Dr. Read was the pastor of the church.

ANNOUNCE ENGAGEMENT.

Announcement has been made of the engagement of Miss Elizabeth Marsh, daughter of Mr. and Mrs. Randolph Marsh, of Plainfield avenue, to Frederick Kliner, of Prescott place. The wedding will take place in the spring.

TO INSTALL OFFICERS OF THE SAENGERBUND

Gesang and Turn Verein Will Mark Event by Holding a Banquet.

Members of the Plainfield Gesang and Turn Verein will hold a banquet Wednesday night, January 21, in Saengerbund Hall, the occasion to be in observance of the installation of officers for the ensuing year. They are: President, Eugene Rentz; vice-president, Adam Muff; corresponding secretary, Jacob Gaddis; financial secretary, August Wolff; treasurer, Richard Walter; standard bearer, J. A. Koch; aides, Charles Meyer, Jr., and Herman Theis, Jr.; financial committee, Carl Felber, George Arnott and Henry Haurand. Henry Liefke was recently made an honorary member. After the banquet dancing will be enjoyed.

Arrangements are also being made for a social event to be held Sunday night, February 22, in Saengerbund Hall, when an entertainment will be provided. A feature of the evening will be the reading of "knocks" during which many prominent members of the organization will be the butt of jokes.

VIRTUES OF RED MAN DESCRIBED BY A SIOUX

Dr. Eastman, Harvard Graduate, Gives Illustrated Lecture on the Indian.

Dr. Charles Eastman, a full-blooded Sioux Indian and a graduate of Harvard University, delivered an illustrated lecture last night on "The Indian." The talk was one of the annual series under the auspices of the Board of Education.

Dr. Eastman revealed the better side of the Redskin's life and outlined the many virtues so commonly overlooked in the study of his character. He told of the social and educational work for the Indians and of the improved condition on the reservations in the West. He also related some of his own as a member of the Sioux and described the habits and customs of his tribe.

The speaker dwelt at length on the sense of honor cherished by the Red Man and gave numerous illustrations of his integrity.

LONA COUNCIL, D. OF P., OFFICERS' INSTALLATION

These officers were installed last night at a meeting of Iona Council, No. 14, D. of P., by District Deputy Mrs. Julia Hallard and staff: Prophetess, Miss Carrie Hofferd; Pocohontas, Miss Viola Mundy; Winona, Miss Helen Parsons; Powhattan, Louis K. Clarke; keeper of records, Mrs. C. L. Holstein; collector of wampum, Mrs. A. K. Mattis; keeper of wampum, Mrs. Edward Bowman.

Following the business meeting a Christmas tree was held and presents were distributed to the members and guests. Louis Clarke acted the part of Santa Claus and others impersonated various characters. A collation was served under the direction of the good and welfare committee comprising Mrs. Agnes K. Clarke, chairman; Miss Helen Parsons, Miss Amelia Dunn, Mrs. Emily Vogel, Mrs. Florence Dauncey, Mrs. Charles Dodwell, Miss Mabel Prince, Miss Carry Forbes and Frank Winzenreid.

A class initiation will be held February 5.

TO HOLD A SUPPER.

A number of young people of St. Peter's Lutheran church were entertained Wednesday night at the home of the Misses Ruschkes. While the guests enjoyed luncheon they discussed plans for the annual "Dutch Supper," to be given by the Young People's Society of the church on Tuesday night, February 18, in the church parlors. The dinners will be served by six girls attired in Dutch costumes. A short program of vocal and instrumental selections will be rendered.

EVANGELISTIC SERVICE.

The union evangelistic services will be continued tonight at the First M. E. church, when Rev. Dr. Philip B. Strong, pastor of the First Baptist church, will preach. Rev. Dr. C. M. Anderson, Rev. Dr. C. E. Herring and Rev. J. Y. Broek will assist in the service.

REVIVAL MEETINGS.

The revival meetings being held at the Baptist church, South Plainfield, are meeting with much success. Rev. Dr. W. W. Pratt, of Plainfield, preached the sermon, last night, there being a large congregation, and tonight, Rev. Dr. DeWolfe, of Newark, will preach.

AUBUDON PRES'T TO BE HONORED

William Dutcher to Receive Gold Medal of Camp Fire Club of America.

SIXTH TO RECEIVE IT

Presentation to Be Made at His Home Here Wednesday—In Recognition of His Work as Aubudon Society's President.

In recognition of his invaluable services as president of the National Association of Audubon Societies, William Dutcher, of this city, known as the father of the Audubon movement, has received a distinguished honor from the Camp Fire Club of America, having been awarded the club's gold medal. Only five other men have been so honored and they are all noted Americans, the list being Dr. William T. Hornaday, in 1906; Gifford Pinchot in 1909; Theodore Roosevelt in 1910; Thompson Seton in 1911, and Daniel C. Beard in 1912.

The medal is intended as an award for special work for game or forest protection, and it has been arranged to make the presentation next Wednesday afternoon at the Dutcher home in Park avenue.

Mr. Dutcher was decided upon as the one entitled to be so honored when the Camp Fire Club recently held its annual dinner at Delmonico's, New York. The president, William E. Coffin, on that occasion submitted the following recommendation as made by the organization's board of governors:

That the gold medal of the club be awarded to William Dutcher, president of the National Association of Audubon Societies and father of the great Audubon movement. In speaking of this recommendation Mr. Coffin spoke of the fact that Mr. Dutcher had been incapacitated from sickness but that, while he was sick in body, his mind was clear and "his soul went marching on."

He said that Mr. Dutcher's distinguished services to the nation and to the cause of conservation, deserve the highest recognition which the club could give and that this honor should be conferred while Mr. Dutcher was alive and able to recognize and enjoy it.

The action of the board was unanimously approved by the club at large on the evening in question and a committee of five was appointed to wait upon Mr. Dutcher at his home in Plainfield and give him the gold medal in question.

This committee consists of Dr. William T. Hornaday, the director of the Zoological Gardens; Daniel C. Beard, chief scout master of the Boy Scout Movement; John B. Burnham, president of the American Game Protective Association; Marshall McLean, chairman of the clubs' committee on conservation of forestry and wild life; Augustus S. Houghton, former chairman of that committee, and William E. Coffin, the president of the club.

Mr. Dutcher, who was a New York life insurance man, was stricken with paralysis more than a year ago and has since been confined to his home.

OWEN ADVERTISING MGR. FOR KALAMAZOO HOUSE

W. J. T. Owen, formerly of Westervelt avenue, this city, who will be remembered as advertising manager for M. & A. Tepper, the local dry goods merchants, is now holding a similar position with Gilmore Brothers, proprietors of a large department store at Kalamazoo, Mich., one of the big progressive houses of that section of the country which transacts about three-quarters of a million dollars worth of business a year.

This store is the largest in Kalamazoo, which has a population of about 45,000. The firm occupies the whole of a six-story structure, similar to some of the big department stores in New York. Mr. Owen considers himself fortunate in securing this position. He says that the chief feature of his work, the advertising of the goods, etc., is that every line, assertion, price or comparative value quoted is guaranteed by the firm, as not a single misrepresentation is made.

Important Notice.

I hereby recommend M. Schwartzman's fur store, 128 East Front street, to any person about to purchase furs. He is a worthy, reliable furrier. I purchased several garments from him, the last one an Alaska seal coat, 52 inches long, which had been offered by a party for inspection at 100 per cent. profit. J. J. Nash a well known merchant.—Adv. ***

—Ritz lunch special Saturday, tenderloin steak, with mushroom sauce, 35c. Souvenir calendar.—Adv. ***

Everybody Is Talking About

OUR GREAT

MID-WINTER CLEAN-UP SALE

of Dependable, Desirable Merchandise

NEEDED IN EVERY HOUSEHOLD AS WELL AS NEWEST STYLES IN READY-MADE GARMENTS.

ALL GOODS AS ADVERTISED

in Wednesday evening's advertisement in this paper on sale Saturday.

NOTHING TALKS LIKE PRICE.

COME TOMORROW AND ATTEND THE GREATEST MONEY-SAVING SALE EVER HELD IN PLAINFIELD.

A. E. FORCE & CO.

"The White Store"

We Give the Famous S.H. Green Trading Stamps

Bound Brook.

The W. F. A. basketball team will play the Majestic team of Somerville, in Bound Brook Hall, at 8 o'clock tonight.

At the annual meeting of the stockholders of the First National Bank, the following directors were re-elected: Henry G. Herbert, Andrew S. Coriell, George M. LaMonte, Gains Hoffman, David Hastings, William W. Smalley, Samuel H. Miller and Henry F. Gillespie. William G. Besler, vice-president and general manager of the Central Railroad of New Jersey was elected to fill the vacancy caused by the death of George Lamonte.

The Bound Brook National Bank elected the following directors: Richard H. Brokaw, Charles Byer, P. E. Apgar, Edward H. Radel, James R. Bonney, John F. Reger, Peter Koechlein, P. S. Strickland, John J. Maier, M. F. Wirtz, William Schure, John McNabb and Ralph M. Ward. Hugh C. Pierce, president of the American Engine Company, was elected to fill the vacancy caused by the death of H. Kline Ramsey.

Raymond Hodge, of the U. S. S. New Hampshire, is spending a short furlough at the home of his father Augustus C. Hodge.

Herbert Abraham will give a lecture on his personal experience in travel through Yellowstone Park and the Canadian Rockies, in the Congregational church this evening.

Mrs. Nelson M. Giles, of Harris lane, was a visitor with friends at Somerville, yesterday.

Domonick Brono, of Freehold, is spending several days among Bound Brook friends.

The Bound Brook Motorcycle Club is planning to hold a dance in Voorhee's Hall the last of this month.

District Deputy Grand Chancellor Harvey S. Smalley and staff, of this place, installed the officers of Unity Lodge, K. of P., at Plainfield, last night.

Willett Gano has returned to his home in Beechwood Heights, after a short stay in Baltimore, Md.

Westfield.

Mountainside Council will meet tonight to consider the proposed opening of a new road over the mountain from the county road to the New Providence road. The cost of the improvement has not been estimated.

The Board of Park Commissioners has organized by electing H. L. Russell chairman and James E. Grape secretary.

The enrolment in the Westfield public schools is 1,602, the largest ever reported for the town. Many of the classrooms are crowded. Work on the new High School is to be hurried to make room for the lower classes.

Plains & Fanwood.

James Kaufman is visiting John Peterson, who is spending the winter in New York.

The fastest basketball team that has ever played in this vicinity will oppose the Parish House first team on the local court. The St. James Triangle Five, of New York, members of the Hudson River League, who are booked to appear here, is composed of perhaps the cleverest collection of court performers in the East. That a large crowd will be on hand to witness the contest is evident by the advance sale of tickets. Over 200 have been sold, but Instructor William Batterson, who arranged the game, has made preparations to handle a record gathering.

The fourth quarterly conference was held last night in the M. E. church and was conducted by Rev. Dr. D. B. F. Randolph, superintendent of the Elizabeth District of the Newark Conference. Dr. H. K. Carroll, the pastor, was also present. At the prayer meeting which preceded the conference, Dr. Randolph presided and Miss DeMott, an employe at the local postoffice, sang several songs.

The young people of the Baptist church will enjoy a social and entertainment tonight in the parlors of that edifice.

Good skating was to be had on the local ponds last night and as a result few visited the Parish House.

William H. Roberts, Henry C. Meyer, Jr., Walter Van Riper and Benjamin G. Elliott were initiated into Twilight Council, Jr. O. U. A. M., last night, at Meyer's Hall, the work being done by the degree team of Franklin Council, of Plainfield. A complete story of the event will be found on another page.

John Covill, of Glenside avenue, while skating on Seely's pond several days ago, ventured on some thin ice and fell through. He was dragged from the icy waters and rushed to his home, where he was given heating beverages and wrapped up in blankets. Although he has a slight cold, he has otherwise recovered from the experience, but suffered severely at first from exposure and was under the doctor's care for two days.

William Schreiner, caretaker of the Cole estate, was stricken yesterday with a severe stroke of paralysis.

Miss Sadie Lee is entertaining friends from out of town.

Bradley Barrett has resigned his position with the Harmony Park Poultry Farm and is now connected with the Western Electric Company, of New York.

Mr. Clark, of the Harmony Park Poultry Farm, has sold his interest in the company and moved to Philadelphia to complete a course in medicine. The former residents of the property have returned and will carry on the business in a smaller scale. During the three years Mr. Clark had been located here he has received many prizes at the different shows that he has exhibited his birds.

New Providence.

William Jeffery and family, who has been living at their bungalow in Putnam avenue, Berkeley Heights, for the past year, moved Wednesday to their new home in Plainfield.

Miss Ruth Howard, of South street, Murray Hill, is visiting her aunt, Mrs. Herbert Higgins, of Springfield.

Peter J. Krayer is in eastern Pennsylvania on a business trip.

The Ladies' Aid Society of the Methodist church was entertained by Mrs. William H. Evans at luncheon at the parsonage Wednesday.

The road patrol has been suspended during the cold weather.

On account of the cold in the school Wednesday the fifth, sixth, seventh and eighth grades were dismissed.

Miss Ellen T. Alden, kindergarten teacher of the Columbia School, Berkeley Heights, spent Wednesday in Rutherford.

Mrs. William E. Attridge, of Springfield avenue, is visiting her mother, Mrs. M. A. Brinn, of Madison.

Henry Peck, of Springfield avenue, is ill.

John E. Parker, of Maple street, and George Sawyer, of Murray Hill, were selected Wednesday to do petit jury duty during January.

German Valley. and Chester

After a stay of several weeks at a Morristown hospital, Mrs. William Jackson was brought home to Chester this week.

Mrs. William Nichols, of Chester, is ill at her home.

The ice harvest will begin about Chester next week if the cold weather continues.

Emory Parks has leased the Van Arsdale house in Budd avenue, Chester, and will take possession in the spring.

Mr. and Mrs. Alvin Martenis, of Chester, are entertaining the former's mother, Mrs. George Martenis, of Great Meadows.

Mrs. C. E. Thorp, of Chester, is entertaining Miss Jennie Smith, of Newfoundland.

Mrs. Flora Forsythe, of Philadelphia, is a guest of her parents, Mr. and Mrs. Charles Scribner, of Chester.

Flemington.

Judge George D. Alden, of Boston, Wednesday night delivered a lecture on "The Powder and the Match" in the auditorium of the High School.

The Flemington Building and Realty Company has elected these officers: President, Oscar M. La Rue, vice president, J. R. Hall; secretary, C. S. Alvater; recording secretary, John C. Roche; treasurer, Nedwill Sutphin; directors, E. N. Danley, Daniel McPherson, Nedwill Sutphin, Oscar La Rue, John B. Case, Samuel Stothoff, Norman Landis, J. R. Hall, H. J. Rodenbaugh, Joseph Alvater and C. S. Alvater.

The women of the Ringoes Presbyterian church Wednesday night served a supper in the lecture room of the church.

Five members were initiated Wednesday night by Grand View Grange.

The Mt. Pleasant Ladies' Aid Society met yesterday afternoon at the home of Mrs Henry Harmon.

Dunellen & Vicinity

As a surprise to his many friends, John Hill, of the borough, announced his marriage to Miss Rose Green, of Plainfield, at Allentown, on Sept. 1, 1913.

The regular meeting of the local Boy Scouts was held this afternoon instead of tomorrow morning.

The Ladies' Aid Society of the First Presbyterian church is making arrangements for the reception of those who attend the meeting of the Elizabeth Presbytery, which will take place in the borough.

Several friends of Mr. and Mrs. Frank Van Nuis have received postals from the couple saying they are having a very enjoyable time in Florida, where they went a week ago. They will return to the borough in the spring.

Members of the Dunellen Board of Trade are taking an active interest in the organization of a similar body in New Market.

The Ladies' Aid Society of the First Baptist church held its annual meeting Wednesday afternoon.

Miss Nina Nelson, of Trenton, has returned home after visiting relatives in New Market.

William Thornton visited his parents, Mr. and Mrs. Charles H. Thornton, of South Plainfield, yesterday.

Harry Tomlinson has resigned his position in Charles S. Day's grocery store.

J. Renouf has almost completed the re-decorating of the interior of the Park Hotel.

Charles F. Giles is detained at his home with illness.

Henry Wrage recently visited friends in Brooklyn.

Miss Eva Schneider has returned home after spending the past week at the home of relatives in Somerville.

Mr. and Mrs. A. L. Barton have returned from a short stay in Englewood.

Miss Ruth Shively has recovered from the illness with which she suffered the fore part of the week.

Mrs. T. J. Ronayne has fully recovered from her recent illness.

Louis L. Block has taken a position in the Roth meat market in Plainfield.

Mrs. Wesley Barker, of Columbia street, is ill at her home.

Henry and Edward Wrage were recent business visitors in Flemington and Philadelphia.

Mrs. Herbert Nelson is visiting her sister at Newport News, Va., where she is ill with pneumonia.

Mrs. C. D. Powell has returned to her home in Westfield after spending several days in the borough as the guest of Mr. and Mrs. F. O. Spurdle.

Mrs. L. D. Treichler is steadily improving after her long illness.

Mrs. Harris Williams, of New Brunswick, is the guest of former Councilman and Mrs. John H. Schneider.

Mrs. Paul Ratti is recovering from a recent operation.

Edward Quinn has resigned as manager of a North avenue pool parlor.

J. E. Greenwood, who has been the guest of Mr. and Mrs. Edward J. Herlich, has gone to Philadelphia.

Oris M. Webber is installing the heating system in the house being erected for Dr. M. J. Whitford, in Whittier avenue.

Orris P. Curl has secured a position with the Borden Milk Co.

Somerville

Henry Wincoski has been spending several days at Boston.

Miss Alice Buck, of Dover, is visiting her sister, Mrs. W. H. Cawley, Jr.

The annual convention of the Master Builders' Association of New Jersey will be held in Foresters' Hall on Thursday, January 29. The session will open at 2:30 p. m. At 6 o'clock a banquet will be served in the dining hall.

Mr. and Mrs. A. M. Terriberry will start on January 20 for a trip across the country. They expect to visit San Francisco, Salt Lake City and other places.

Mrs. Charlotte Fritz, of Dunellen, has announced the engagement of their daughter, Miss Evelyn Antoinette, to Frederick H. Stryker, of this place.

Mr. and Mrs. Jacob Kershaw, of Mercer street, announces the engagement of their daughter, Miss Grace Louise, to Augustus Lloyd Thomas, also of this place.

The assembly of the Somerville Athletic Association will be held in the armory on Friday night, February 20, and the following have been appointed as the committee of arrangements: William D. Nolan, John D. Brant, Jr., George R. Nevius, J. G. Gaston, William J. Kirby.

A reception will be tendered to the Rev. and Mrs. Roy E. Vale, by the congregation, at the Second Reformed church this evening.

Raritan

Miss Emily Lauby is spending this week with relatives in Brooklyn.

Mrs. John Moriarity, of Elmhurst, L. I., is a guest of her father, Thomas Conboy.

Miss Julia Meaney, of High Bridge, is visiting friends here this week.

In the presence of a large gathering of friends and relatives on Wednesday afternoon at St. Bernard's church, Miss Jennie G. Cahill, of this place, and Walter Carson, of Somerville, were married by the Rev. J. J. Zimmer. The ceremony took place at 4 o'clock, and as the bridal party entered the church the wedding march from "Lohengrin" was played by Frank A. Hickey, cousin of the bride, as organist, and William Oberbrunner as violinist. The bridesmaid was Miss May Burns, cousin of the bride, and the best man was Philip Cahill, brother of the bride. The bride was attired in white brocaded satin, trimmed with princess shadow lace, and carried a floral muff of white roses and lilies of the valley. She wore a white tulle veil. The bridesmaid was dressed in light mahogany crepe de chine, and wore a gold lace hat, and carried a floral muff of ward roses to match her dress. The ushers wer Frank Cox and John Cahill. After the ceremony in the church the bridal party returned to the home of the bride on Anderson street, where a wedding supper was served, the happy couple receiving congratulations before a bank of palms and white lilies. After a wedding trip throughout New England, Mr. and Mrs. Carson will reside in Somerville.

PROCTOR'S GREAT SHOW.

Madam Oberita and her dancing girls present the headline attraction at Proctor's this week, although every act on the bill is a top-liner. Madam Oberita's act comprises wonderful and beautiful costumes, marvelous electrical effects and scenery. Each dance is a riot of oriental coloring, forming gorgeous butterflies and other remarkable designs. Verne and Allen appear in a comedy character skit, "The Boob and the Girl;" The Harrison West Trio present a dandy singing, dancing and talking act. Al Lewis is a good banjoist and he is a good 'cellist. The Flying Henrys are wonderful ring artists. The Westmans in a home comedy sketch, "Troubles of Joy," is a scream. The two reel photo-plays are changed daily and everyone a big feature.

—There's not a dull, nor an unimportant ad in today's paper. There's not one that may safely be overlooked by any great number of the paper's readers.

Popular Prices Prevail at Stuart's Shoe Shop

The Packard Special for Men $4.00.

The all-important question before this store in Shoe Selling is not—

"How much can we get for a shoe?"

Quite the Opposite. With Stuart's, it is—

How low can we price this shoe and make a living profit?"

Whether your price is $2.50, $3.00 or $4.00,

You will always find the best for the money at

Boston Hub-Mark Rubbers

Stuart's SHOE SHOP

215 WEST FRONT ST.

We Give and Redeem Surety Coupons

Boston Hub-Mark Rubbers

STYLE SR RELIABILITY

----A Clearance Sale Worth While

You cannot afford to overlook the Suit and Overcoat opportunities at Rothberg's.

If you come in today you'll no doubt find exactly the Suit or Overcoat you had in mind. Just now the assortments are plentiful—but they cannot last much longer at these prices.

SUITS AND OVERCOATS.		SHIRTS.	
Regular price $10 to $12; now	8.50	50c Shirts, now	39c
Regular price $15 to $18; now	13.50	75c Shirts, now	69c
Regular price $20 to $22.50; now	16.50	$1.00 Shirts, now	85c
Regular price $25 to $28; now	18.50	$2.00 Shirts, now	1.65

ROTHBERG'S

STEIN-BLOCH SMART CLOTHES

"Most Things Men Wear."

214 West Front Street

Proctor's is Next Door to Rothberg's. Phone 995.

JANUARY

Reduction sale applies to our entire line of regular patterns; also odd pieces of

FURNITURE and BEDDING

at prices far below anything offered you at any other season of the year. The object of this

SALE

is simply to reduce stock previous to taking inventory and the saving is well worth your investigation.

L. B. Van Camp

FRONT AND SOMERSET STREETS.

The JANUARY CLEARANCE SALE

has reduced the cost of warm wearing apparel to thousands. Are you going to pass up this opportunity? Thousands of dollars' worth of the most necessary winter garments, either ready-made or in the piece, are still here to choose from.

Come tomorrow, Saturday, compare our values and qualities with those offered by any other firm in any city, and bear in mind this one fact THAT AT TEPPER'S EVERYTHING IS JUST AS IT'S REPRESENTED, JUST AS IT SHOULD BE.

The Half Price Suit Sale

demands and deserves your consideration. A half price sale here means just that and nothing more or less.

Suits that sold this season at $8.98, now.....$4.49
Suits that sold this season at $12.50, now.....$6.25
Suits that sold this season at $15.00, now.....$7.50
Suits that sold this season at $16.50, now.....$8.25
Suits that sold this season at $18.00, now.....$9.00
Suits that sold this season at $19.50, now.....$9.75
Suits that sold this season at $22.50, now.....$11.25
Suits that sold this season at $25.00, now.....$12.50
Suits that sold this season at $26.50, now.....$13.25
Suits that sold this season at $27.50, now.....$13.75
Suits that sold this season at $30.00, now.....$15.00
Suits that sold this season at $35.00, now.....$17.50
Suits that sold this season at $36.50, now.....$18.25

$22.50 COATS NOW $16.50.

Made of Salt's Arabian Lamb, lined with Skinner's guaranteed satin; this season's choicest models; at..... **16.50**

$16.50 COATS, ALL THIS SEASON'S MODELS, $10.98.

Only twenty left in this lot; are plaid back chinchilla, astrachans, maltese and cat chinchillas; your choice at..... **10.98**

$10.98 AND $8.98 MISSES' & JUNIOR COATS NOW $5.98

Are made of various kinds of all wool mixtures; some chinchillas; any style or material, now..... **5.98**

$12.50 WOMEN'S COATS NOW $8.25.

These coats sold freely all season at $12.50; made only of durable materials that were especially designed for services; now marked down to..... **8.25**

BEAUTIFUL COATINGS AT JANUARY CLEARANCE PRICES.

All our $3.49 per yard Coating reduced to, per yard..... **2.25**

59c AND 50c PER YD. WOOL DRESS GOODS NOW 39c.

Most Plainfield shoppers know the kind of dress goods we sell at 59c per yard. Several hundred pieces find their way into their homes each season; per yard.... **39c**

$2.98 TWO TONE EPONGE, NOW $2.25 PER YARD.

But for the fact that we want to greet you with something different next season, we would not reduce the price of this beautiful cloth, for it is still the rage; but even here the price has been cut deeply, per yd., now **2.25**

28-INCH BOULEVARD VELVET FOR COSTUMES.

Our regular $1.50 per yard quality; now per yard..... **1.15**

$8.50 WOOL BLANKETS NOW $5.98.

All wool blankets that are as good as the best $8.50 Blankets sold anywhere; are full size, white with pink and blue borders; during this clearance sale... **5.98**

$5.98 WOOL BLANKETS AT $4.50.

At this very moderate price our wool blankets are full size and weight; they are honest values at the regular price. A genuine snap at this clearance sale, only **4.50**

UNDERWEAR FOR THE WHOLE FAMILY AT CLEARANCE PRICES.

$1.00 Women's Bleached Ribbed Union Suits, at.....79c
50c Women's Bleached Ribbed Vests & Pants, garment 39c
50c Boys' Shirts and Drawers, a garment.....39c
$1.00 Boys' Velvet Rib Union Suits, at.....79c
$1.00 Men's Heavy Ribbed Union Suits, grey only, at..69c
$1 and $1.25 Men's wool Shirts & Drawers, garment...79c
50c Men's Shirts and Drawers, (soiled), garment.....29c

MEN'S WOOLEN BLUE OVERSHIRTS DOUBLE BREASTED STYLE.

$1.00 Grades at.....79c
$1.50 Grades at.....98c
$1.98 Grades at.....$1.25
$2.50 Grades at.....$1.59
$2.98 Grades at.....$1.75

$4.00 THIS SEASON'S UNTRIMMED COLORED SHAPES AT 50c.

Any of the untrimmed colored shapes now in the store; all this season's styles, mostly silk plush hats in a variety of colors; sold in our store this season up to $4.00; take your pick now at, each..... **50c**

25c WOMEN'S SILK BOOT STOCKINGS 15c PAIR.

By mistake a manufacturer shipped us a case of Silk Boot Hose that are slightly imperfect (for we never buy seconds in hosiery); rather than pay frieght both ways, he gave us a liberal concession, which makes it possible for us to offer them to you at, a pair..... **15c**

25c BURSON HOSE AT 19c A PAIR.

They are strictly first quality, full fashioned and seamless; the only seamless fashioned woman's stocking made; are regular winter weights and the best 25c hose to be found anywhere; a pair..... **19c**

25c Men's Four-in-hand Ties.....15c
50c Men's Four-in-hand Ties.....35c
50c Pure Thread Silk Half Hose, a pair.....33c

MEN'S LAUNDERED SHIRTS.

All $1.00 Pleated Shirts at.....79c
All $1.50 Pleated shirts at.....$1.0[illegible]

More For Your Money at—
Tepper's
PLAINFIELD, NEW JERSEY
THE BUSY STORE.

Phoenix Mufflers, 50c grades, at.....35c
Phoenix Mufflers, $1 grades, at.....69c
Phoenix Mufflers—$1.25 grades, at....79c
Phoenix Mufflers—$1.50 grades, at....98c

Clearance Sale Amoskeag Apron Gingham, a yard.....6c

ROSENBAUM'S BAZAAR

Table Oilcloth, all colors; reg. 22c value...17c

January Clearance Sale Now On

Compare These Values Offered for Saturday

1.95

For a lot of $3.00 high grade Corsets, embracing several standard makes.

C. B. and R. & G. Corsets; regular $1.00 value..... **69c**

2.95

For all wool plaid Skirts in very attractive styles; regular value $4.50.

98c

For Black Sateen Petticoats some trimmed with silk flounce; others are made of very good material; in regular or extra sizes; regular value $1.50.

79c

For Heavy Flannel Gowns all sizes up to 17; regular $1 value.

25c Corset Covers.....17c
98c Combinations.....59c
50c Brassieres.....39c
75c Petticoats.....59c
$1.50 Princess Slips.....98c

IN OUR CLOAK DEPARTMENT.

1.95

For a lot of Children's Winter Coats from 8 to 14; sold formerly up to $5.98; in various practical colors; for school wear.

4.98

For Ladies' and Misses' full length or three-quarter length Winter Coats; they are an excellent value, were sold formerly up to $10; sizes up to 42.

3.98 & 4.98

For high-grade fine Serge Dresses in black, blue, Copenhagen, tan and brown; sizes up to 44; sold up to $10.

IN OUR BARGAIN BASEMENT.

$1.25 Blankets.....98c
$2.50 Quilts.....$1.79
Extra size Quilts, $2.75 value.....$1.98
Men's $1 Shirts.....79c
Black Jersey Leggins reg. 98c value.. 59c
$1.50 Sweaters for men.....98c

We sell MAY MANTON Patterns.

Rosenbaum Bros., 115-117 West Front St., opp. Somerset

PLAINFIELD'S FAST GROWING STORE

This weather emphasizes the need of such stoutly made weatherproof shoes as

Van Arsdale's Rough Weather Shoes for Men

The Shoes that will stand every test of weather and wear—with the reputation of giving **THREE TIMES THE AVERAGE AMOUNT SERVICE**—Styles especially adapted for bad weather.

$3.50 to $8 Boys' $2.75 to $5

VAN ARSDALE'S 127 E. Front St.

The Store is opened daily at 9 A. M.

B. Altman & Co.

An Extraordinary Offering of Choice Dress Silks for Afternoon and Evening

prepared for to-morrow (Saturday), will consist of 4,000 yards of Silks 40 inches wide in an assortment of fifty shades, as well as black and white, regularly $3.00 per yard, at $1.38

Fifth Avenue, 34th and 35th Streets, New York.

TIME TABLE
Plainfield Transit Co.

Auto Bus Service Between Plainfield and South Plainfield, Plainfield and Stirling, Plainfield, Warrenville and Mount Bethel.

Waiting room at Kensington Hotel, Plainfield.

PLAINFIELD and SOUTH PLAINFIELD
WEEK DAYS.
Leave Plainfield—7.45, 9.00, 11.45 a. m., 2.00, 4.00, 5.00, 7.00, 9.00, 10.20, x11.10 p. m.
Leave South Plainfield—8.00, 9.30 a. m., 12.00, 1.30, 4.30, 5.30, 7.30, 9.30, 10.45, x11.30 p. m.
x Saturdays only.

SUNDAYS.
Leave Plainfield—9.00, 12.00 a. m., 2.00, 4.00, 5.00, 7.00 p. m.
Leave South Plainfield—10.30 a. m., 2.30, 4.30, 5.30, 9.30 p. m.

PLAINFIELD, WATCHUNG, WARRENVILLE AND MT. BETHEL.
WEEK DAYS AND SUNDAYS.
Leave Plainfield—6.30 a. m., 3.00, 6.25, 11.00 p. m.
Leave Watchung—6.45 a. m., 3.15, 6.40, 11.15 p. m.
Leave Warrenville—6.55 a. m., 3.30, 6.50, 11.30 p. m.
Arrive Mt. Bethel—7.10 a. m., 7.15 p. m.
Leave Mt. Bethel—7.10 a. m., 7.15 p. m.
Leave Warrenville—7.20 a. m., 2.30, 7.30, 11.30 p. m.
Leave Watchung—7.30 a. m., 3.45, 7.40, 11.40 p. m.
Arrive Plainfield—7.50 a. m., 4.00, 7.55, 11.55 p. m.
x Saturdays only.
Sundays and holidays the bus will leave Watchung, Warrenville and Mt. Bethel 9.00 a. m. instead of 6.30 a. m. Other trips will be the same as week days.

PLAINFIELD and STERLING.
WEEK DAYS ONLY.
Leave Plainfield—8.45 a. m., 4.30 p. m.
Leave Watchung—9.00 a. m., 4.45 p. m.
Leave Stirling—9.30 a. m., 5.15 p. m.
8.45 a. m. bus connects with 9.27 a. m. train at Sterling, for Newark.
5.15 p. m. bus connects with 5.15 p. m. train at Sterling, from Newark.

An enclosed, electric-lighted and heated car may be procured for an afternoon or evening, from The Plainfield Transit Co., to carry from 15 to 25 passengers to any point within a radius of 25 miles from Plainfield.

R. W. CAMPBELL, Mgr., 310 Park Ave.
'Phone 130, Plainfield.

COAL SAVERS

Hustler Ash Sieve . $4.00
Murray Hill Ash Sieve . $2.75
Rival Ash Sieve . . 75c

Small Ash Sieves, Ash Cans, Furnace Scoops, etc.

FOR SALE BY

Gayle Hardware Co.

GENERAL HARDWARE AND HOUSEFURNISHINGS
'Phone 398 Front Street and Park Avenue

MADE IN A MINUTE

It's no wonder that "JELLO" is such a popular dessert. Pure fruit flavors. Try it. We also have the Best in Groceries, Fresh Fruits and Vegetables. Prompt Deliveries.

W. W. Dunn
THE PARK GROCER
Duer Street and Lincoln Place.

—Advertise in The Daily Press.

NEW YORK AMUSEMENTS

This is the seventh week in New York of "The Things That Count," at William A. Brady's Playhouse, which is filled completely at every repetition of the play. It seems to be extremely unlikely that any change of program will be required at this theatre for some time to come. "The Things That Count" has been the subject of very general comment in the shape of letters to Mr. Brady from leading clergymen, members of the Department of Education, prominent stage players and the public in general. "I have never produced any other play," observes the manager, "that has increased my daily mail to a similar extent. I receive forty to fifty letters every morning, all congratulating me upon having presented a drama at once so absorbing and so free from problems, or sex questions, or vice of any kind. The public seems to have developed a sudden appetite for plays of this type, or perhaps the appetite was merely dormant pending the passage of the [illegible] for drama of the other kind. It is exceedingly gratifying to be associated with a production which brings out such a response as this one has called for. Its influence is toward returning to the theatre thousands of persons who had been discouraged by the 'strong dramas upon topics not usually discussed at the family fireside."

—Daily Press want ads. bring results.

VAIL

JEWELER and OPTICIAN.
236 Park Avenue
OPPOSITE NORTH AVENUE.

Plainfield Daily Press

Published Daily except Sunday by the PLAINFIELD PRESS COMPANY, 105 North Avenue.

Entered at the Plainfield, N. J., Post office as Second Class Mail Matter

Jesse R. Fort and Ralph L. Morrow, Editors and Managers

TELEPHONE PLAINFIELD 1300. Private Branch Exchange connecting all departments.

Two cents a copy. Ten cents a week. $5.00 a year in advance. Delivered by carrier or by mail. No extra charge for papers mailed to points in the U. S. and Canada.

Any subscriber failing to receive a single issue will confer a favor by notifying the business office.

Advertising rates mailed on application.

Copy for change of Advertisements to insure change for same day must be in the office by 9.00 a. m.

JANUARY 16TH IN HISTORY.

1666—Louis XIV. of France declared war against England.
1778—France recognized the independence of the United States.
1794—Edward Gibbon, famous historian, died in London. Born April 27, 1737.
1809—Sir John Moore, famous British commander, killed in battle with the French at Corunna.
1883—Robert E. Pattison was inaugurated governor of Pennsylvania.
1888—William F. Vilas was appointed Secretary of the Interior.
1901—James A. Mount, ex-governor of Indiana, died in Indianapolis Born in Montgomery County, Ind., March 25, 1843.
1913—The British House of Commons passed the Irish Home Rule Bill.

Plainfield, N. J., January 16, 1914.

ONCE AGAIN.

It may seem tiresome to some to read constantly of this agitation for a sanitary system, under municipal control, for the collection and disposal of garbage and ashes, but so far as the property owner is concerned we feel confident that he is with us in this long drawn out campaign for the much-needed improvement.

Conditions in this respect as at present existing, all will agree, are a disgrace to a community of the high standard of Plainfield. All the advantages and attractions of the ideal community are ours, save one. The methods tolerated for disposing of refuse are a shame to the name of an otherwise ideal suburban community.

Annually for more than a decade, the Board of Health has begged the Common Council to do something to improve the slip-shod, unsanitary, unsatisfactory and costly means now in vogue for the removal of garbage and ashes. Little or nothing has been accomplished.

We feel confident that the new Common Council will spend its energies in this direction and that before it retires from office the problem will be solved.

APPEAL TO THE COURTS.

North Plainfield should not be content with the decision of the State Board for the Equalization of Taxes. It should resort to the courts and push the claim for a recogniton of the judgment and agreements made by the Somerset County Board allowing a reduction of $912,003 entered a year ago to take effect this year.

We believe that the majority of North Plainfield's taxpayers consider the claim a just one and that it was manifestly unfair for the present County Board to ignore or rather repudiate it. The same applies to the State Board which has upheld the lower body.

The borough can well afford to meet the costs of litigation for the chances are that it will win out in the end and thereby a large sum would be saved the taxpayers.

It behooves every man in the borough to attend the meeting called by Mayor Clark for next Monday night. At that time it will be decided whether to go ahead with the matter and in the decision every citizen should have a voice.

Makers of phonographs are aiming to use wood instead of metal in all parts of the instrument where this is possible in order to increase the mellowness of the tone.—News item.

They're not trying to; they have been doing it for some time at the Vitaphone plant here in Plainfield.

Ignerant of the fact that they are not vested with the right to do so, some New Jersey justices of the peace have been performing marriage ceremonies and it is probable the present Legislature will take steps to put an end to this practise. Weddings of the sort as a rule are either elopments or hasty ones at least and many of them turn out badly. This seems of no consequence, however, to some of the justices for about all that concerns them is the small fee they get for tying the knot. Judge Gnitchel, of the Mercer county courts, has interested himself in the matter, declaring that the practise is an illegal one and he has the support of all good citizens in advocating that the justices cease acting in that capacity.

What have the calamity howlers got to say as to the reports of the Manufacturers' Association of New Jersey, in session at Trenton this week, which show that the past year has been the most prosperous in the history of the State?

Springfield Republican says New York has had better mayors and better government than Boston. Heaven help Boston.

The contributing editor for Saturday's issue will be Rev. E. C. Conover, pastor of the Temple Baptist church.

Now, don't fail to read the real estate page tomorrow, a Saturday feature of the Plainfield Daily Press.

Wire business is dull—news item. Yes, even in politics.

SPENT MILLION, DIES AMONG DERELICTS

Aged and Blind, R. L. Colt, Jr., Succumbs at Self-Masters' Home.

Union, Jan. 16.—At the Self-Masters Colony, which has served as a haven for scores of human derelicts, Roswell L. Colt, Jr., said to be the scion of the famous Colt family, of Paterson, died Wednesday night. He was practically penniless. According to Andress Floyd, head of the colony, Colt, during his lifetime had spent two fortunes aggregating more than $1,000,000. He was stricken blind about a year ago and his relatives placed him in the care of Mr. Floyd. He had lived at the Self Masters home ever since.

Colt was 65 years old. He was a graduate of Cornell College. It is said that his downward career commenced when, as a young man, he was jilted by a Russian countess. Colt, it is said, was a cousin of the man who married Ethel Barrymore, the actress. He had many other wealthy relatives.

The body has been removed to the undertaking parlors of M. M. Martin & Son, in Elizabeth.

C. B. Davidson, who has offices at 97 Front street, New York city, a relative of the deceased, yesterday said he could give little information about Colt. He was born in New York city and had been an inmate of the Self Masters Colony since July, 1913, he said, having been sent there from New York.

MRS. MAY MURPHY DIES AFTER A LONG ILLNESS

Mrs. May Murphy, aged 64 years, wife of William Murphy, died this morning at her home on Park avenue, Scotch Plains, after a long illness. She had been a resident of Scotch Plains for twenty-two years and was an active member of the Methodist church, that place. There survives a husband, one daughter, Violet M., and two sons, Bertram and Lester Murphy.

Private funeral services will be held Monday afternoon at the late home at 2 o'clock. Rev. Dr. H. K. Carroll, pastor of the Methodist church, will officiate and the burial will be in the Baptist cemetery, Scotch Plains.

FUNERAL SERVICE HELD FOR ISEEC KREWSON

The funeral service of Iseec Krewson, of Rahway, was held yesterday afternoon at 2 o'clock at the home of his brother, Joseph Krewson, on Plainfield avenue. There was a large attendance of relatives and friends. Rev. Dr. C. M. Anderson, of the First M. E. church, officiated. There were many floral tributes, including one from the employes of A. M. Griffin's store, where Frank Krewson, a brother of the departed, is employed.

Mr. Krewson, who had lived in Rahway for many years, had been in Muhlenberg Hospital under treatment for seven weeks. The burial was in Hazelwood cemetery, Rahway, and the pall-bearers were Frank, Joseph, Charles, William Krewson, of this city; John K. Krewson, of Newark, all brothers, and Raymond Carver, of this city, a nephew of the departed.

YESTERDAY'S LOCAL WEATHER.

8 a. m. temperature	19
8 p. m. temperature	29
Maximum temperature	32
Minimum temperature	11
Mean temperature	22
Normal temperature	31
Precipitation	0.02

—Advertise in the Daily Press.

HE WILL TELL WHAT PREACHERS OBSERVE

"Ladies' night" will be observed at the regular monthly meeting of the Dutch Arms of Trinity Reformed church on Monday night when Rev. George E. Lombard, of Newark, will deliver a lecture. His theme will be

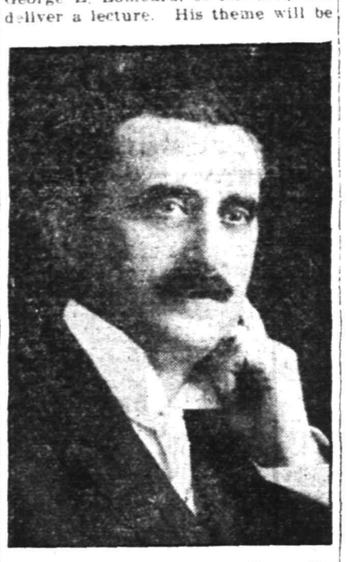

"What the Preacher Sees From the Pulpit." There will also be vocal and instrumental selections. The lecture will begin promptly at 8:15, the business session being set for 7:45.

HUDSON MEN GRUMBLE OVER INCOME TAX JOBS CHOICE

Washington, Jan. 16.—Rumblings of dissatisfaction in the ranks of the patronage-seeking voters of the Hudson Democracy—or at least that segment of it which acknowledges Hon. Otto Wittpenn as lord and master—over the distribution of income tax jobs, reached Washington yesterday. The complaining did not surprise anybody, for no one here believes that it will ever be possible to satisfy the conflicting claims for preference that come out of Hudson.

The kick is against the appointment of A. S. Lindop, of Jersey City, as State agent. Lindon, who was selected by Senator Hughes, was and is described as a "regular organization Democrat."

But it developed that he is not connected with the Wittpenn organization and, in fact, he is even accused of having once been the secretary of Representative Kinkead, whose relations with Governor-elect Fielder are more cordial than they are with Mr. Wittpenn.

Representative Hamill got into town yesterday morning with a protest and was heard to say that the Hudson organization had not been consulted. Other things about the sinuosity of Hudson county politics were said, but were not understandable.

However, the appointments have been approved by Colonel Osborne, the commissioner of internal revenue, and there will not be any backtracking on them. Senator Hughes stated that he and Senator Martine had done the best they could under conditions made embarrassing by the plethora of applicants.

The efforts of Mr. Hughes, seconded by Mr. Martine, to dislodge Paul Meyer, the former Princeton student, who had been named as State inspector, have succeeded, and the place will go to an Essex county Democrat, who is satisfactory to the Wilson element. Both Messrs. Hughes and Martine were agreed that the Wilson faction in Essex should obtain one of the plums. The six jobs that have the title of "deputy collector" are really nothing more than clerkships.

JERSEY MOTORISTS WARNED AGAINST PHILA. "AGENCIES"

Trenton, Jan. 16.—Commissioner Lippincott, of the department of motor vehicles, has been advised that a number of persons in Philadelphia who hold commissions as notaries public of New Jersey have been representing themselves as authorized to receive applications for registrations and drivers' licenses for this State. As a warning to motorists, Mr. Lippincott yesterday gave out the following statement:

"The department desires to give public notice that the only agent duly qualified to accept applications for registrations and drivers' licenses for New Jersey in the city of Philadelphia is James Lallou, Keim Supply Company, 1227 Market street, and that persons leaving money with any notary public or other person in payment of a New Jersey registration do so at their own risk.

"The department has found that certain notaries had secured supplies of the department, applications through former holders of licenses in New Jersey, who had received our applications through the mail, and surrendered them to these notaries public. The department is endeavoring to compel the return of such blanks and prevent a continuation of the practice."

Rev. S. Sheenbaun, of Temple Sholen, New York, will be the speaker at the regular Friday night services in the Y. M. H. A. Hall on Grove street tonight. His subject will be "A Man's Duty to Man."

Friday and Saturday

"Week-End Specials"

All Winter Goods Now Greatly Reduced

Friday and Saturday

MILLINERY DEPARTMENT.
YOUR CHOICE AT 98c.
Regular $4.00 Black Beaver Hats, and any trimmed Hat in the house regardless of former prices.

WOMEN'S WINTER COATS.
Note the Big Reduction.
Long Winter Coats, just the thing for knock-about wear; values to $10, at $3.98
Another lot of long Winter Coats that sold up to $15; now $9.98
Here's the greatest value ever offered in coats. "Salt's" genuine Astrachan Coats in black, navy and white, with plush and astrachan collar and cuffs; the very newest models; values up to $20; now at $12.98

PERSIAN ASTRACHAN.
Black only and grey chinchilla; 54 inches wide, our regular price was $4 a yard, but we've seen no better sold at $5.00.
NOW SPECIAL AT $2.98.

WHITE CHINCHILLA.
Extra fine quality, 54 inches wide; was splendid value at $3.00 a yard;
NOW SPECIAL AT $2.25.

WOMEN'S UNDERWEAR 15c.
A lot of heavy fleece lined ribbed pants, were extra good 25c value.

WOMEN'S GLOVES.
Grey and tan, mocha and tan kid, fleece lined; $1.00 quality 79c
Grey and tan mocha Gloves, fleece lined; $2.00 quality, at $1.49

WOMEN'S BATH ROBES.
Made of genuine Beacon Flannel, good value at $2.50; sale price .. $1.98

SEMI-ANNUAL SALE OF WOMEN'S SHOES.
All new up-to-date models, high and regular cut; button and lace, black and tan calf, also patent leather, with cloth or kid tops; shoes that sold from $3.00 to $5.00;
NOW $2.45, $2.95, $3.45.

"McDOUGALL KITCHEN CABINETS."
Placed in your home on
A PAYMENT OF ONE DOLLAR
and the balance in small weekly payments of $1.00. Here's a splendid opportunity for economical housewives, let the cabinet help pay for itself; save supplies, save labor, save time, promote good health and save doctor's bills. You can easily pay for it out of your household expense money on this plan.

IN THE MEN'S DEPARTMENT.
Phoenix Mufflers, with and without collars; black, grey and white; the regular 50c kind at 35c
$1.25 Dog Skin lined gloves, strap wrist, at 79c
Men's and Boys' Winter Caps, extra good 50c value; to close out ... 25c
Boys' O'Coats, in kersey and astrachan; values up to $7.00; to go at only $3.50

OIL HEATERS $3.98.
With brass front, smokeless and odorless; cost about one cent an hour for fuel; a regular $5.00 stove.

SERGE DRESSES.
A lot of splendid quality serge Dresses in various colors; neatly made and trimmed; many worth double the price, at $4.98

WASH FABRICS AT 10c.
Swiss Challie and Ducking Fleece, suitable for kimonas, house dresses and dressing sacques; values up to 19c a yard.

FURS FURS FURS
We've not many left, but what we have you can buy at just one-third off the prices marked.

Join the Club

Woodhull & Martin Co.

Join the Club

WE GIVE FIVE PER CENT. PROFIT SHARING COUPONS.

BIBLE PRESENTED AT AT JOINT INSTALLATION

Recently elected officers of Washington Camp, No. 1, P. O. of A., and P. O. S. of A., were installed last night, the ceremony being conducted by State officers. George W. Smith, national secretary, assisted by Miss Hannah Myer, national conductor, and Mrs. Julia Meredith, past national district president, installed the women officers. The P. O. S. of A. officers were installed by District President J. G. Reademan and his staff, of the [illegible] district.

During the serving of a collation addresses were made by [illegible] Forms W. P. Steinfaeuser, of Asbury Park, who presented the P. O. of A. camp with a morocco leather covered Bible, the gift of the men. Mrs. Delia McDowell, the president, made the speech of acceptance. Musical selections were rendered by Naylor's orchestra. Guests were present from Freehold, Asbury Park, Jersey City and Elizabeth.

These officers of the P. O. of A. were installed: President, Mrs. Delia McDowell; vice president, Mrs. Mary Clawson; conductor, Mrs. Florence Waldron; chaplain, Mrs. Theodore Van Pelt; recording secretary, Mrs. Helen Freeman; financial secretary, Mrs. Lucetta Smith; treasurer, Mrs. Mary Cable; orator, Mrs. Delia McDowell; inside guard, Mrs. Sadie Gescheidt; outside guard, Mrs. Minnie Poland; trustee for eighteen months, Mrs. Helen Freeman; for one year, Mrs. Minnie Poland.

The P. O. S. of A. officers installed were these: Past president, E. J. Ayers; president, E. L. Wilson; vice president, G. H. Nestor; master of forms, John Ayers; recording secretary, J. N. Wyckoff; financial secretary, E. D. GaNur; treasurer, Theodore Van Pelt; conductor, Edward Dunham; inspector, Clifford Nestor; guard, Samuel Ayers; trustee for eighteen months, M. L. Wilson.

REV. DR. HENRY H. GIFFORD AT ST. JAMES, PISCATAWAY

Rev. Dr. Henry Hale Gifford, until recently rector of Grace Episcopal church, Elizabeth, has accepted an invitation to become assistant minister to Rev. Dr. W. H. Neilson, of St. James' church, Piscataway. He will begin his duties on February 1.

Dr. Neilson, on account of ill-health, will go south, where he will remain until Easter, at least. He will be accompanied by his daughter, Mrs. Edmund J. Lee, and sister-in-law, Miss Reed. The party will first go direct to Florida and then come north slowly, stopping at various points of interest.

JOHN FOX DEAD.

(By Telegraph to The Daily Press.)

New York, Jan. 16.—John Fox, formerly president of the National Democratic Club of this city, died today of pneumonia at his home, 16 East 15th street. He was 78 years old. For many years he took an active part in politics and was at one time a member of Congress.

WHILE ON 3 MILE TRAMP YOUTH'S NOSE WAS FROZEN

John Morel, the fifteen year old son of Louis Morel, of Scotch Plains, is recovering from the unpleasant experience of having his nose frozen during a tramp of several miles on Tuesday night, when he attended the farewell reception to Father Schwartz at St. Mary's church, Stony Hill. It was while walking home from the reception, with the mercury below the zero mark, that Morel's nose was frozen.

The young man did not discover his misfortune until the following morning. Dr. Ray Munger was then summoned and under his treatment Morel is steadily improving. He was able to return to school today.

FEATURES OF MESSAGE ON TRUST LEGISLATION

(By Telegraph to The Daily Press.)

Washington, Jan. 16.—The President's coming message to Congress dealing with trust legislation will recommend, according to excellent authority, the creation of a National Trade Commission with inquisitorial powers, but none of the other functions of a court. Also it will recommend the prohibition of holding companies. It will deal in general terms with interlocking directories and personal responsibility. It is quite likely that the message will be delivered to a joint session of Congress next Tuesday.

NEW DANCING SCHOOL.

Announcements are being sent out today concerning a new dancing class which will begin next Tuesday evening at Debel's Auditorium.

—Daily Press want ads. bring results.

MISS ELAINE MASSETT A BRIDE IN ENGLAND

Announcements were received here today of the marriage of Miss Elaine Massett, only daughter of Mrs. R. B. Masset, formerly of 244 East Ninth street, and Arthur Mylius Ryley, son of the late James Ryley, of Jamaica, which occurred yesterday in St. Mark's church, Leamington, England.

The Massets were residents of this city for about three years, during which time Mr. Massett died at the East Ninth street home. The family recently removed from the city. The daughter, whose marriage occurred yesterday, went to England some time ago to prepare for the wedding.

ALLEGED SAFE CRACKER IS NOW IN UNION CO. JAIL

Elizabeth, Jan. 16.—John Walker, who, according to the police, is a notorious criminal, was brought from New York to this city yesterday and placed in the county jail. The police of this city believe Walker is a well-known safe cracker. He will be arraigned before Judge Connolly in the Court of Common Pleas today.

Walker was indicted on a charge of having burglar tools and a quantity of nitro-glycerine in his possession.

SISTER LAID AT REST.

Father Baldwin celebrated a solemn high mass of requiem in St. Joseph's church this morning at 10 o'clock for Sister Mary Marcella, a member of the Order of Sisters of Mercy, who died Tuesday at the Villa following a long illness. Rev. William H. Miller was deacon and Rev. Father Polie, was sub-deacon. Interment was made in St. Mary's cemetery.

LET "FIXO" FIX YOUR FEET
"FIXO"
MEDICATED
Corn Plasters
Instant relief to sorest corn, absolute removal in 48 hours. Easy to apply.
Sure to stay.
Relief positive
10c ONLY AT
SCHREINER BROS.
Prescription Druggists
PARK AVE., COR. SECOND ST.

Headquarters for
GIBSON'S
RYE
E. C. WESCOTT,
115 East Front Street.

PERSONAL.

Miss Missouri Martin, of Sycamore avenue, returned last night after a two months' stay at Daytona, Fla.

Mr. and Mrs. Arthur Serrell, formerly of Plainfield, but now of Brooklyn, are parents of a girl, born to them on Wednesday. Mr. Serrell is the eldest son of Mrs. Harold Serrell, of Myrtle avenue, the borough.

Mr. and Mrs. H. Boehm, formerly of this city, but now of Philadelphia, are visiting friends in this city.

Mrs. A. F. Grant, of Gresham road, has returned after a three weeks' visit with Lieut. and Mrs. H. F. D. Davis, at Annapolis, Md.

The Growth of This Bank

has been very satisfactory during the past year and it is with confidence that we look forward to even greater increase during the coming year.

We thank our depositors and friends for their liberal patronage.

New Accounts are cordially invited.

3% Interest on Checking Accounts of $500.00 and Above.

4% Interest on Savings Accounts of $10.00 and Above.

CITY NATIONAL BANK PLAINFIELD, N.J.

THE CITY NATIONAL BANK

PLAINFIELD, N. J.

CAPITAL $150,000.00

SURPLUS AND PROFITS (ALL EARNED) $300,000.00

CHIEF JUSTICE EDWARD WHITE IS NOW SIXTY-EIGHT YEARS OLD

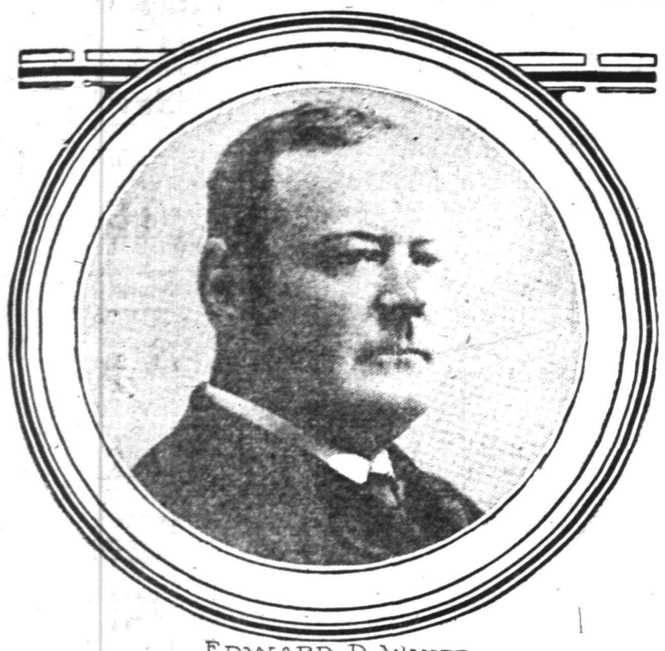

EDWARD D. WHITE.

The sixty-eighth birthday of Chief Justice White, which took place recently, proved a busy day for him. He spent several hours working in his office.

He delivered a decision and attended to many other matters in the Supreme Court.

MEN'S SOLID WORK SHOES

Of course, you know wet weather is bad for poor shoes. Long experience in buying has given us the right idea about **WORK SHOES.** Ours are the kind to stand the weather and not bend your pocketbook; prices—

$2.00, $2.50 and $3.00

A. K. WILLETT

107 PARK AVENUE

"Oldest Shoe House in Town."

THE APPLEGATE MEAT MARKET

WHERE QUALITY COUNTS

SPECIALS FOR SATURDAY

Skin Back Hams, half or whole, lb	18c
Sugar Cured Regular Hams, 8 to 10 lbs	18½c
Hindquarters Genuine Lamb, lb	19c
Legs Genuine Lamb, lb	
Hindquarters Mutton, Legs Mutton, lb	15c
Loins Mutton, lb	
Sirloin Steak, lb	25c
Prime Rib Roast, lb	23c
Fresh Killed Stewing Chickens, lb	18c
PORK PORK PORK	
Loins Pork, lb	19c
Small regular Fresh Hams, lb	19c
Fresh California Hams, lb	15½c
Sausage, own make, lb	20c
Roast Pork, lb	19c
Link Sausage, lb	20c
Scrapple, lb	10c
Fancy Florida Oranges, dozen	28c
Strictly Fresh Eggs, dozen	41c

Clifford L. Applegate

164 East Front St., Opp. Woodhull & Martin's Tel. 1110.

The Kitchen Treasure

by universal consent is a good reliable range. The conditions are particularly pronounced features of the line of Cooking Ranges which we offer you.

Their construction embodies every modern improvement and their durability and economical use of fuel are predominant points, while their appearance add to their many merits as well as a kitchen ornament.

Ask to see Ivy Canopy line of ranges before installing a new range in your home.

A. M. GRIFFEN CO.

119-121-123 E. Front St., Plainfield N. J.

Two 'Phones 6—214

Devoted Mexican Women Share With Men All the Horrors of War

THE horrors of the civil strife in Mexico are shared heroically by the women—the wives and daughters of the poor, ragged soldiers of both forces. Their enforced part in the warfare has been going on for the last three years. They are the foragers and in that capacity are the advance guard of the army and do all the menial work in camp making. While they for the most part only occasionally take part in the actual fighting, their hardships are far greater than those of the men. The patience and devotion of the women of the poorer class of the Mexicans is astonishing. Mexican armies have no commissariat. The women carry the cooking pots, light the fires and get the food ready. A Mexican encampment is an astonishing sight. It is like a large picnic. Children swarm everywhere. Coffee and tortillas appear as if by magic. Somehow the women are always on good time.

Even the Constitutional government of Mexico gives semiofficial recognition to women and children as being important adjuncts of the regular fighting forces.

The first definite knowledge that the noncombatants in Piedras Negras, situated just across the Rio Grande, had that the federals were about to take possession of the town was when a train arrived from the south, pulling several freight cars filled with women and children. They had been sent ahead to forage for food and have dinner ready for the hungry horde of soldiers who arrive an hour or two later.

Each woman works for her own particular mess, if it may so be called. It usually consists of her husband and

Photo by American Press Association.

THESE WOMEN ARE NOT CAMP FOLLOWERS, BUT ACT AS COMMISSARIAT.

perhaps another relative or two. There is much rivalry between the women in preparing meals for their respective patrons.

When the repast is over the men and the children lie flat upon the ground and enjoy a siesta, while the women busy themselves with other duties.

The uncomplaining women are often forced to perform services of the most dangerous and painful character. They have marched hundreds of miles through the cactus covered desert, carrying their smaller children and pots and pans upon their backs, while their older offspring trotted by their sides. When the son of one of these women reaches the age of twelve he is given a gun and becomes a soldier.

Seldom has the world seen such an example of devotion to men as is shown by these women. To be sure, these poor creatures are densely ignorant and have little knowledge of even the ordinary comforts of life, but their hearts are filled with deep love for the nomadic home and fireside, despite its humble surroundings.

The women frequently are sent out on scout duty and to discover the plans of the enemy. Only occasionally does a performance of this kind come to public notice. A notable instance occurred just before the fall of Torreon. General Trucy Aubert of the federals was anxious to learn the strength of the Constitutionalists. He needed all of his own officers and personal staff, and he did not care to intrust the important mission of learning the actual strength of the Constitutionalists to any man in the ranks of his troops.

He mentioned his need to Senorita Lomesa Bordaz, an ardent supporter of the government cause and daughter of a former banker of Torreon. She volunteered to make a trip through the Constitutionalist lines and visit their different camps. Disguised as an old woman of the peon class, Miss Bordaz set out on the back of a burro and for ten days traveled from place to place in the valley, visiting many rebel camps. At night she slept upon the ground.

Upon her return to Torreon she made a complete report to General Aubert, which showed that more than 6,000 Constitutionalists were within striking distance of the town. For the small force of federals to have remained in Torreon would have meant their utter destruction. The town was therefore evacuated by them.

Many women and children have been killed in battle. They perform the services of nurses upon the battlefield. Upon the women also falls the duty of burying their dead who fall in battle. In a multitude of other ways do they perform notable service for the men who are doing the fighting.

—Some store may be placing on "special sale" just now the article you have not felt like paying "regular" prices for.

CORNELIUS FORD.

Head of Printing Office Whose Acts May Be Investigated.

Photo by American Press Association.

The official acts of Cornelius Ford, head of the government printing office in Washington, may be investigated by the senate. Since he took office, it is said, he has made seventy changes in his department for political reasons. It is said a statement of the conditions is being prepared and will be presented to the senate.

CAPTAIN AND CREW SAVED OFF COBEQUID

Stranded Vessel Ripped From Stem to Stern.

Yarmouth, N. S., Jan. 16.—Ripped from stem to stern, the Royal Mail steamship Cobequid was abandoned on the rocks of Trinity ledges, and her captain and eleven members of the crew, who had chosen to remain with the ship as long as possible, were taken off, and the vessel was left to her fate. Cared for in the hotels of Yarmouth are sixteen passengers and eighty members of the crew rescued after a dozen steamships had combed the coast searching for the stricken vessel.

Hour after hour these passengers were huddled in little staterooms while the sea dashed over the Cobequid, driving her hard against the rocks. Sister of Charity Baptista, who was Miss Anna Bauld of Halifax, was among the passengers and told of their suffering and terror as they waited in the darkness with but slight hope of being saved from death by drowning or freezing.

"It was early on Tuesday when the Cobequid went ashore," said Sister Baptista. "A terrific gale was blowing, and we could scarcely see half the length of the ship.

"The shock of the steamer striking the ledge was felt by every passenger on the boat. It was between 6:30 and 7 o'clock. Every one rushed from the staterooms, and the women and children were immediately gathered forward in the captain's cabin. We could hear the high seas breaking over the ship and the roar of the blizzard. The wireless operator was snapping out his appeals for aid.

"Then the boiler rooms were flooded. We could hear the crash above us as the pilot house, lifeboats and companionways were swept away. The Cobequid seemed to give a terrific lurch and then settle back somewhat. It was then, I guess, that she was literally broken in two."

General Markets.

BUTTER—Slightly higher and firm; receipts, 5,186 packages; creamery, extras, lb., 32½a34c.; firsts, 28½a32½c.; seconds, 24½a28c.; held, extras, 31½a32½c.; firsts, 28a31c.; seconds, 24a27½c.; state dairy, tubs, finest, 31a32c.; good to prime, 27a30c.; common to fair, 21a26c.; process, extras, 24½a25c.; firsts, 23a24c.; seconds, 21a22c.; imitation creamery, firsts, 22½a23½c.; factory, held, 20a22c.; current make, firsts, 21a22c.; seconds, 20½c. packing stock, current make, No. 2, 20a20½c.; No. 3, 17a19c.

EGGS—Weak; receipts, 6,196 cases; fresh gathered extras, doz., 36a37c.; extra firsts, 34½a35c.; firsts, 33a34c.; seconds, 31a32½c.; refrigerators, firsts, 31a32c.; seconds, 29½a30½c.; state, Pennsylvania and nearby hennery whites, 41a43c.; gathered whites, 41a42c.; hennery browns, 36a37c.; gathered browns and mixed colors, 34a35c.

POTATOES—Weak; Bermuda, per bbl., $3a5; domestic, bbl. or bag, $2a2.60; European, bag, $1.75a2; sweets, southern, bbl., 75c a$1; Jersey, basket, 60a90c.

LIVE POULTRY—Quiet; chickens, lb., 14a14½c.; fowls, 15a16c.; old roosters, 11½c.; turkeys, 18c.; geese, 15c.; ducks, 17c.; guineas, per pair, 65c.; pigeons, 30c.

Live Stock Markets.

Pittsburgh, Jan. 16.

CATTLE—Supply light, market steady; choice, $8.60a8.65; prime, $8.40a8.60; good, $8.15a8.35; tidy butchers, $7.75a8.25; fair, $7.25a7.75; common, $6.50a7; heifers, $5.50a8; common to good fat bulls, $4.50a7.50; common to good fat cows, $3.50a7; fresh cows and springers, $60a90.

SHEEP AND LAMBS — Supply light, market steady; prime wethers, $5.65a5.90; good mixed, $5.25a5.60; fair mixed, $4.50a5; culls and common, $2a3.50; lambs, $5a8.25; veal calves, $12a12.50; heavy and thin calves, $7a8.

HOGS—Receipts, 15 double decks; market active and prices higher; prime heavy, $8.50; heavy mixed, $8.55a8.60; medium, heavy Yorkers and light Yorkers, $8.70a8.75; pigs, $8.25a8.50; roughs, $7.50a7.90; stags, $6.75a7.25.

—You can make it pay you to read the store ads in today's paper—make it pay you in actual savings on purchases you need to make. Try the experiment.

The John Wanamaker Store

Formerly A. T. Stewart & Co. Broadway and Ninth, New York

Young Women's Winter Suits In Next Spring's Style

Advance Spring fashions in suits made of winter materials, so you can put them on right now. A manufacturer wanted to use up his materials, and we were able to get these suits at a surprisingly small figure, flannel interlined.

One style is the belted back coat, and tier skirt, of diagonal serge, in navy blue, black, or mahogany, **$17.50**, earlier season price, $25.

At **$18.50** a cutaway model of blue velour de laine or brown broadcloth, the fashionable tier skirt. These are lined with peau de cygne and carefully tailored.

Regularly $28.50.

Sizes 14, 16, 18 years.

Young Women's coats of astrakhan boucle cloth, just the material so much in demand, interlined, a number of different models. **$12.50**, regularly $20 to $25. Only about 50 of these.

Young Women's Section, Second floor, Old Building.

Women's Dresses Practical and Luxurious

For morning wear, serge dresses from our own stocks, only one or two of a kind, and all now marked very much less.

For restaurant, luncheons and afternoon tea, silk velvet dresses in charming, simple styles. Earlier season prices, $67.50; now **$25.**

Second floor, Old Building.

New Purchase of Women's Coats

Now $18.75, earlier $27.50 to $35 and more.
Now $16.50, earlier $25 and more.
Now $12.75, earlier $20 and more.
Some have raccoon collars. All sizes in each model; sizes in the coats at **$16.50** up to 46.

Second floor, Old Building.

Fifth Semi-Annual Silk Packet Sale

(which is the largest we ever had and by far the most popular with our customers)

Has These Good Things for Tomorrow, Saturday

Crepe Imprime, originally $2.50, now **$1.45** yard; 5 yards for **$7.25.**
Canton crepe, originally $1.85, now **95c** yard; 5 yards for **$4.75.**
Foulards, originally $2.50, now **$1.10** yard; 5 yards for **$5.50.**
Imported silk suitings, originally $3, now **$1.95** yard; 5 yards for**$9.75.**
Striped chiffon taffeta, originally $2, now **$1.15** yard; 6 yards for **$6.90.**
Black charmeuse, originally $3.25, now **$1.68 yard**; 5 yards for **$8.40.**
Satin plaids, originally $1, now **65c** yard; 5 yards for **$3.25.**
Black canton crepe, originally $2.50, now **$1.25** yard; 5 yards for **$6.25.**

Silk Rotunda, Main floor, Old Building.

2,000 More Samples from Manufacturers

Regularly $1 to $10 Yard

Now 25c, 38c, 50c, 85c Piece

Three-eight to five-eighth yards in a piece, all sorts of lovely things for waist coats and trimmings of every kind.

Lower Silk Rotunda, Subway floor, Old Building.

MEN

9,000 Men's Shirts

1,200 of $1 grade
5,800 of $1.50 grade
2,000 of $2 grade } **95c**

Also 500 Blanket Bath Robes

$5

for $6.50 to $12 grades

$5 grades for

$3

Burlington Arcade floor, New Building and at the Subway Entrance, New Building.

THE GREAT SALE OF MEN'S SUITS AND OVERCOATS

Saturday

Overcoats at Eight Prices

$12.50 to $38.50

Regular prices are $16.50 to $60.
English ulsters — superb — the sort that last for years.
America's finest ulsters, various fabrics.
Silk-lined meltons, vicunas and cheviots.
Fancy overcoats in many tones and designs.
Chesterfield, storm, and young men's styles.
No showing anywhere to equal it.

Suits at Four Prices

$12.50 to $23.50

Regular price $15 to $40.
Club, town and country suits.
Suits without a suggestion of padding.
Suits for every good taste.
For men of all heights and widths.
Smooth suits, soft suits, rough suits.
Black, gray, stripes, mixtures. All good.

We have sold Men's Clothing for 53 years and never had a sale like this.

Burlington Arcade floor, New Building.

The $12.50 and $14.50 Suits and Overcoats at Broadway and Eighth.

Boys' Overcoats

The overcoats show savings of $3.25 to $4.75.

OVERCOATS, **$7.75, $9.75, $11.75,** for $12 to $16.50 grades; just the coats boys need this weather; long, warm, snug, rough or smooth finish, big collars.

Burlington Arcade floor, New Building.

HORTON'S Charlotte Russe

Fresh Twice Daily

325 W. FRONT ST.

Between Madison and Central Aves.

m-w-f tf

NOTICE TO CONTRACTORS.

Sealed proposals for the construction of the New Jersey State Building to be erected on the site selected on the grounds of the Panama-Pacific International Exposition at San Francisco, California, from the plans and specifications prepared by the Department of Charities and Corrections, Mr. Hugh Roberts, Consulting Architect, will be received at the office of the State Treasurer, in the State House, at Trenton, New Jersey, at 2 o'clock in the afternoon on the 30th day of January, 1914, when they will be publicly opened and read. Proposals must be submitted sealed in opaque envelopes, addressed to the New Jersey Commission for the Panama-Pacific International Exposition, care of the State Treasurer, and marked "Proposals for the New Jersey Building." Each proposal must be accompanied by cash or a certified check, drawn to the order of the State Treasurer, for ten per cent of the amount thereof, as a guarantee that the bidder will enter into a contract for the performance of the work, should his proposal be accepted, within a reasonable time thereafter. Each bidder must be prepared to furnish an acceptable Surety Bond for one-half the amount of the contract. The right to reject any or all bids is reserved. Plans and specifications may be obtained by application to the Commissioner of Charities and Corrections, State House, Trenton, New Jersey.

(Signed) C. F. PANCOAST, Secretary.

Printers Fees $49.64 1 10 18

HORSES CLIPPED

By Charles C. Brower,

PLAINFIELD CAB CO.,

130-134 E. Second St. 'Phone 10.

11 6 6mos

Hoagland's Express

FINE FURNITURE.

MOVING

Office, 116 West Second St.

Telephone 888-W.

JANUARY CLEARANCE SALE

GREATER THAN EVER---GREATER THAN ALL OTHERS

OURS ARE CERTAINLY GREAT BARGAINS. PREVIOUS PRICES NOW DEEPLY REDUCED to clear our stocks of all winter goods. Our policy of clean store prohibits the carrying of goods from one season to another; everything must be sold regardless of cost. We offer you the balance of our winter stock of Coats, Suits, Furs, etc., at about

---ONE HALF---

THE WHOLESALE PRICE. This affords you an opportunity to purchase your garments at a great saving in cost to you, and you can still have the use of them this winter.

DON'T FAIL TO ATTEND THIS CLEARANCE SALE, IT MEANS A GREAT SAVING TO YOU AND WHAT YOU PURCHASE WILL BE MONEY WELL INVESTED.

ROSENTHAL'S

210 WEST FRONT ST.

2 Doors From Proctor's

EDUCATIONAL.

Herr's School

Plainfield Business College and School of English.

A Business Education will solve the problem of "What to do?"

Call, phone or write for full details.

Day and Night Sessions

Woodhull & Martin Building

m-w-f

—Advertise in the Daily Press. It pays.

HUB-MARK RUBBERS

See that the Hub-Mark is on the rubber before you buy. It is your insurance of Standard First Quality Rubber Footwear for every purpose

SOLD BY

JOHN J. KENNEY

10 17 20-f

—Daily Press want ads. bring results.

New White Label Canned Goods

Whole Asparagus, Asparagus Tips, Fancy Peas, Fancy Stringless Beans, Fancy Tiny Lima Beans, Fancy Maine Corn, Fancy Tomatoes.

NEUMAN BROS.

GROCERS

Watchung Ave. and Fifth St. Telephone 760

Efficient and Rapid Delivery Service to All Parts of the City

Mono Storage

WAREHOUSE

North Avenue

OPP. FREIGHT HOUSE

125 East Front Street

HAND'S EXPRESS CO.

OLD RELIABLE

STORAGE

All Rooms Separate, Light and Dry

Furniture Packed and Shipped

Office 69 Somerset St. 'Phone 541

MURRAY'S STORAGE WAREROOMS

THE OLDEST IN THE CITY.

AT 326 TO 332 WEST FRONT ST.

Near Grove St.; all the rooms are separate, airy and dry; large and small, at very moderate prices. Many years' experience in buying, selling, handling, packing and appraising goods.

Auction Rooms at 326 West Front Street.

R. Murray, Auctioneer, 326 West Front St. Phone 666

AUCTIONEERS.

The Leading

Auctioneers

W. A. SCHORB & CO.

Also Dealers in Second Hand Furniture—Bought and Sold.

120 Madison Av., Jackson Blg

Telephone 1707-W.

HENRY J. SIEBERT & CO

1147 East Jersey St.,

ELIZABETH, N. J.

(Opp. Proctor's Theatre).

We specialize:

AWNINGS

WINDOW SHADES

CURTAIN MATERIALS

BRASS GOODS, etc.

Large assortment.

Low prices.

'Phone Elizabeth 852.

ORGANIZED 1864

THE FIRST NATIONAL BANK OF PLAINFIELD.

A COMMERCIAL BANK WITH SAVINGS and SAFE DEPOSIT DEPARTMENTS.

FOUR PER CENT. INTEREST PAID ON SAVINGS ACCOUNTS.

$22.50

Now buys a Tailored made Suit that was $30 to $35 a month ago.

H. J. HOOK & CO.

Merchant Tailors,

120 NORTH AVE.

GERMAN NIGHT

AT

HOPE CHAPEL

Prof. Heindrich Zich

(of DeWitt Clinton High School) New York.

Will deliver an

ILLUSTRATED LECTURE

ON

"STUDENT LIFE AT OLD HEIDELBERG"

FRIDAY, JANUARY 16, 1914.

At Eight o'Clock.

ADMISSION ..... 25 CENTS

1 17 2

REMEMBER

We carry the largest and finest stock of plants and cut flowers in the city. Floral design work by expert designers. Plant or flowers delivered to any city of the United States. Store, 159 East Front street; Tel. 928; greenhouses, 1126 South avenue. 40,000 feet of glass.

STANLEY

159 E. Front St. Tel. 928.

Woodhull & Martin Building. Greenhouses, South Ave., Tel. 331-J.

T. A. MOORE

UNDERTAKER

612 E Sixth St.

Tel. 741-R

EVANGELISTIC SERVICES ARE BRINGING RESULTS

The revival services which have been in progress at the Monroe Avenue M. E. church the past two weeks, are largely attended and there is an increasing interest. Rev. J. F. Shaw, of Tripity M. E. church, Paterson, addressed a large congregation, last night, after which several persons signified a desire to lead a Christian life. Rev. A. T. Turner, of Passaic, will be the special preacher at tonight's service. Rev. F. J. Hubach will preach Sunday morning and Rev. Dr. D. B. F. Randolph in the evening.

NOTES FROM LABOR FIELD

Rhode Island gained 2,685 wage-earners in 1913.

The number of unemployed in Berlin is estimated at 100,000.

Cincinnati carpenters demand an increase of from 50 cents to 60 cents an hour.

The new wage scale for plasterers in Houston, Texas, ranges from $6 to $7 a day.

Eight hundred and thirty new members were initiated into the Order of Railroad Telegraphers in November.

More than 20,000 building mechanics in Philadelphia started the new year with increases in wages.

The City Council of Kingston, Ont., has decided to put a nine-hour day provision in all civic contracts hereafter.

The Supreme Court of Oregon has decided that the eight-hour law passed by the Legislature applies to all State employes.

The new wage scale for structural iron workers in Indianapolis is now 68 cents an hour, an increase of 3 cents over the old scale.

An agreement has been reached whereby eight hours will constitute a day's work for carpenters in Montreal after June 1 of this year.

The Bricklayers, Masons and Plasterers' Union of Hagerstown, Md., has put in a demand for a wage scale of 50 cents an hour, effective April 1.

The adoption of a pension system was recently submitted to the membership of the Bricklayers, Masons and Plasterers' International Union and has been carried by a substantial majority.

The total membership of the American Federation of Labor is now estimated at 2,054,326, which is an increase of about 300,000 for the year 1913. The receipts of the organization for the year aggregated a quarter of a million dollars.

A recent report of the Canadian department of labor shows that the number of strikes in the Dominion during the twelve years ending with 1912 was 1,319, or an average of 110 a year. The employes concerned in these strikes numbered 319,880.

Printers in Vancouver, B. C., have decided to work only five days a week in order that the members of the typographical union who are out of employment may have an opportunity to earn sufficient money to provide for their families.

The Senate committee on education and labor will shortly begin public hearings on the Kenyon anti-child labor and eight-hour-for-women bills. These measures have been before Congress for many years without affirmative action by either house. They strike at the evils of child labor and overwork for women through the interstate commerce a clause of the Constitution.

The International Brotherhood of Electrical Workers has adopted a new constitution by a referendum vote ratifying the action taken at the international convention in Boston last year. The new constitution admits women to membership under full rights and establishes two branches, one for women, to include telephone operators and shop hands, and the other for men workers in all branches of the trade.

TEXTBOOK COMPANY LOSES SUIT

Flemington, Jan. 16.—The case of the International Textbook Company against Theodore Melick was heard before Judge Paul A. Queen here. The action was brought to recover on a contract. The jury, after remaining out but a short time, brought in a verdict in favor of Mr. Melick, deciding there was no cause for action. The jury in the case of Orville Hartrum against William Alpaugh, executor of the estate of George N. Alpaugh, were unable to arrive upon an agreement after being out several hours and was discharged by Judge Queen. The action was brought to recover for services rendered in caring for the late George N. Alpaugh during several years' illness prior to his death. It is said the jury stood 11 to 1 favoring a verdict for Hartrum.

Established 1872

P. CASEY & SON,

UNDERTAKERS AND EMBALMERS

Office, 116 Park Avenue. Tel. 884-W. Res. 417 W. 2d St., Tel. 884-W. Office open day and night. N. Y. office 10 E. 22d St. Tel. 2094-Gramercy.

Classified Advertisements---Copy Received Until 1:30 P. M. Daily

One cent a word for first insertion, one-half a cent a word for each subsequent insertion of the same advertisement for less than one month. Fifty cents a line for one month. **Double Charge for Capitals. No advertisement received for less than 10 cents. No Display or black face type used in this column.**

The Plainfield Daily Press cannot give information regarding advertisements for which answers are to be sent care of the Press. Persons replying to office addresses must mail or leave written answers as stated in advertisement.

A. M. RUNYON & SON,

UNDERTAKERS

402 Park Avenue. Telephone No. 40. Office open day and night. Office of Hillside Cemetery. New York office—50 Great Jones St. Tel. call 2345-Spring. New York Embalmers License—1125. New York Registered Licensed Undertaker No. 515.

JAS. J. CHAS. A.

J. J. & C. A. HIGGINS

FUNERAL PARLORS

109 W. Fourth St. Tel. 1752-J.

Our Booklet Entitled "A Modern Mortuary Establishment" Sent Upon Request.

L. L. MANNING & SON,

STEAM GRANITE WORKS

Corner Central Ave. and West Front St. Opposite First Baptist Church.

DIED.

CONOVER—On Wednesday, January 14, 1914, Edward V. H. Conover, aged 60 years.

Funeral services at his late residence, 215 New street, on Saturday, January 17, at 1 p. m., and at Trinity Reformed church at 1:30 o'clock. Interment at Somerville, N. J.

NOTICE.

Miantonomo Tribe, No. 118.

Chiefs and Brothers:

You are requested to attend the funeral services of our late brother, E. V. H. Conover, at the Trinity Reformed church on Saturday, January 17, 1.30 p. m.

In F. F. and C.

CHAS. L. HOLSTEIN, Chief of Records.

E. F. SHIMER, Sachem.

HELP WANTED—FEMALE.

WHITE laundress wanted two days a week. Apply, with reference, 945 Cedarbrook road. 1 13 tf

WANTED—Competent girl for general housework, with references. 127 Sycamore avenue. 1 13 tf

WANTED—Two girls, white, one as chambermaid, other as waitress. Call Mrs. Keller's agency, 22 Somerset place 'Phone 1724. 1 15 2

TEN cooks wanted at once; good wages. Call Mrs. Keller's agency, 22 Somerset place, 'Phone 1724. 1 15 2

WANTED—Competent girl for general housework. Apply with reference, 733 Watchung avenue. 1 15 3

WANTED—Chambermaid - waitress; white; references. 541 Stelle avenue. 1 16 tf

A GIRL for general housework; no washing. Call 1015 Myrtle avenue. 1 16 3

COOK wanted. 1132 Gresham road. 1 14 3

WANTED—40 well recommended maids for general housework, cooking, waiting and chamberwork. Apply Hansen's agency, 128 Watchung avenue, corner Second street; 'Phone 2559. 1 14 3

WANTED—Salesladies, over 18 years of age. Apply Woolworth's 5 and 10 cent store. 1 10 6

SITUATIONS WANTED—FEMALE.

ENGLISH woman desires position as child's nurse; thoroughly competent; excellent references. Call 608 Spooner avenue, Plainfield, N. J. 1 15 2

WOMAN wants work by the day or general housework. 525 South Second street; good reference. 1 16 2

SLAVISH girl wants position at general housework. 244 Jackson avenue 1 15 3

YOUNG girl wishes position as chambermaid and waitress. Address Girl, care of Daily Press. 1 15 3

FOR SALE OR TO LET.

FOR SALE OR TO LET—Two new seven room houses; all improvements; garage, sleeping porch; decorated to suit tenant or buyer. 839 Osborne avenue, Netherwood, telephone 894-M. 12 24 1mo

MISCELLANEOUS.

TAXIDERMIST—Birds and animals stuffed and mounted. T. W. Sisty, Wayside Park; 'Phone 1299-J, Dunellen, N. J. 11 14 3mos

EMBROIDERY, INITIALS, ETC.—Orders taken for all kinds of embroidery and initials; first class work; prices reasonable. Mrs. C. S. Groot, 768 Woodland avenue, near Putnam avenue; telephone 1687-M. 1 15 1mo

INSURANCE, ALL BRANCHES; AGENT FOR NATIONAL SURETY CO. J. T. VAIL. 9 2 tf

LITTLE TALKS BY THE WANT AD MAN

Copyright, 1913, The Int. Syndicate, Baltimore.

No. 50.

LET'S have a smile at this gladsome season. Sometimes, you know, advertising contains a smile that wasn't intended as such by the advertiser. Here's a sample:

In an "up-State" New York newspaper there once appeared the following little notice:

You Can Always Find Something Good To Eat at the Store of G. E. BURMASTER Our Leaders Now Are Flour, Coffee and Rubber Boots.

My! I wonder if all the inhabitants of that place are goats.

Which reminds me: In the New York Herald there appeared the following Want Ad: HELP WANTED, MALE—Young men playing violin and piano, to join amateur orchestra. Apply Monday evening, with instruments, 23 W. 44th Street. Golly; the pianists were up against a hard one, weren't they?

And while we're smiling, let me tell you that Franklin P. Adams, the "Always in Good Humor" man of the New York Evening Mail, says that he knows of a man, a retired liquor dealer, who calls his country estate "Alco Hall." Also, that another man, who has a Long Island bungalow which he occupies only two weeks during the year, calls it "Seldom Inn." Still another, a lawyer friend of the humorist, has a round sort of cottage on Cape Cod which he terms "Circuit Court."

That last paragraph hasn't anything to do with advertising. But those of us who read the ads. in newspapers and magazines and other media—and who doesn't read the ads., I'd like to know?—see some awfully funny things once in a while. One could write a book on advertising "bulls."

Sometimes a little bit of humor in an advertisement is a good thing. There's a limit, however, a danger-line where advertising intended to be funny or clever offends the reader. There is a lot of advertising done that isn't worth serious consideration as a **business-producing force.** But is there too much advertising? I think not. Let me bring this little wandering Talk to a close by quoting a writer in "Newspaperdom" on that subject.

"Is there too much advertising? No, there is too much **mad-vertising**, too much **fad-vertising**, too much **bad-vertising**, but there isn't too much **advertising.**"

The Want-Ad Man

(All rights reserved, 1913, by Jerome P. Fleishman.)

FOR SALE.

FOR SALE—Horse. 634 West Third street. 1 14 4

FOR SALE—Small oak sideboard. Address Sideboard, care of Press. 1 14 3

FOR SALE—Fine, oil machine, bedroom set, mattress and springs, ready for use, and other bedroom furniture and carpets. 822 Second place. 1 15 3

FOR SALE—Good serviceable mare, one glass coupe, one curtain station wagon, one good handy wagon, with two removable seats; one set single harness, for quick sale, $150 takes the lot; will sell separate. 842 East Front street. 1 16 2

FOR SALE—Double set second-hand surrey harness, in good order. J. S. McCann, 162 East Second St. 1 15 3

FOR SALE—Sleigh, bells and robes. Apply 91 Mercer avenue, or 'Phone 315-R. 1 15 tf

FOR SALE—All kinds fine gloves for ladies, men and boys, at wholesale and retail; large variety of deer skin gloves for auto, driving and working; best canvas, 10c; per dozen, $1.00; kid gloves, slightly damaged, half price. H. Texier, 58 Somerset street. 12 31 tf

LOST AND FOUND.

LOST—Three music books, bound in black leather. Reward offered for return to Daily Press office. 1 16 2

LOST—Last night at South Plainfield, horse blanket and lap robe. Liberal reward if returned to 344½ Manning avenue.

LOST—A small pearl cross on December 29. Reward if returned to Press office. 1 16 3

FOR EXCHANGE.

FOR EXCHANGE—Equity in 3 houses, well rented, for one larger, with small mortgage. Lamar Vanscykel. 1 14 m-w-f tf

ROOMS AND BOARD.

TO LET—Attractive rooms, with board. Mrs. L. R. Williams, 13 Crescent avenue. 2 24 3

PLEASANT rooms with board first class neighborhood. Miss Tilse, 21 Sandford avenue. 1 16 3

TO LET—TO SINGLE YOUNG GENTLEMEN OR MARRIED COUPLE, NICE FRONT ROOM, WITH BOARD; GOOD LOCATION; CONVENIENT, IN PRIVATE FAMILY. M. R. S., 124 ELMWOOD PLACE. 1 16 2

TO LET—With board, one suite and two single rooms, opposite Watchung south. 220 East Seventh street. 1 7 tf

DESIRABLE room to let; board optional; all conveniences. 700 East Sixth street.

FOR RENT—Two or three rooms with excellent home table. Mrs. Berrien, 602 Madison avenue. 12 27 tf

SITUATIONS WANTED—MALE.

WANTED—Position as butler or houseman. Address Houseman, care Press. 1 14 3

HOUSEWORK, 25c an hour, wanted by handy colored man. 317 Liberty street. 10 28 tf

REAL ESTATE FOR SALE.

FOR SALE—Good home for colored people, 6 room house, all improvements; right in town. See Mr. Vanderhoef, at Woodhull & Martin Co. 6 26 tf

FOR SALE—House, 7 rooms, reception hall, bath, all improvements, near centre of town, location, first class condition. 74 Chatham street. 1 15 3

FOR SALE—To close "French Estate," Somerset street carriage factory, stores, and tenement houses and stable in rear; lot 100x200 ft.; alley at side and in rear; bargain, terms arranged. Apply, Elston M. French, executor, 171 North avenue, Plainfield, N. J. 12 19 tf

FOR RENT.

FLAT to let, five rooms, all improvements. 528 West Fifth street, or enquire 132 Watchung avenue. 11 11 tf

4 AND 5 room apartments to let on Webster place, near Second street, with improvements. Call 1 Woodland avenue. Tel. 11 22 tf

FIVE-ROOM apartment, all modern improvements; central location. Inquire P. C. Crosson, 306 East Front street. 11 22 tf

FOR RENT—Six room house and bath. Inquire 147 East Fifth street. 11 28 tf

TO LET—Four rooms, East Seventh street, near Berkman street. Inquire 206 East Front street. 11 22 tf

FOR RENT—No. 15 Prospect place, near Washington avenue, 9 rooms, reception hall and bath, all improvements. Apply to E. V. R. Vanderhoef, at Woodhull & Martin Co. 12 1 tf

TO LET—House, six rooms and bath. 409 Liberty street, Tel. 150-W. 12 8 3

HOUSE to let, 12 Madison avenue, best home in Watchung avenue, $16 per month. Apply to George Limper, 120 West Front street. 12 30 tf

TO LET—Up to date apartment of six rooms, opposite Presbyterian church, to let. Inquire, 227 West Front street. 12 5 tf

DUNELLEN—To let, six room house, five minutes walk to station, $11. Apply Joan Fellerman. 1 12 tf

FOR RENT—Three or four furnished rooms, light housekeeping, for quiet couple; $15 per month. Address, care to rent separately. Address or apply 15 Crescent ave. 10 3

TO LET—New four room apartment, improvements, 1 Grant place, 2 East Second St., $10 per month. John Berrien, 602 Madison avenue. Phone 2012-W. 12 13 tf

HOUSE to rent, six rooms, all improvements, small barn. Inquire 111 Madison avenue. 1 9 tf

FOUR-ROOM flat to let, all improvements, $10. 202 Grant avenue. 11 21 tf

FOR RENT—Store, centre of town, rent reasonable; also two large light lofts. Apply Elston M. French, 171 North avenue. 11 6 tf

HOUSES $12 to $50; flats, $14 to $30; stores $7 upwards. D. McInness, West Third street. Tel. 1198-W. 6 30 tf

MOVING PICTURE OR STEREOPTICON SLIDES FOR RENT; best service for the lowest price. Apply Press office. 1 1

EMPLOYMENT AGENCIES.

MURRAY'S Employment is thirty years, reliable, helpful, all nationalities, faithful service commands good situations and our fees are very reasonable; courteous treatment to all. 326 West Front street, near Grove; Phone 666. 11 26 tf

EMPLOYMENT Agency, C. Northen, 218 West Front street; 'Phone 630-J. 12 29 1mo

EMPLOYMENT Agency, Mrs. Keller, 22 Somerset place, the oldest and most reliable (all nationalities). Phone 1724. 7 1 tf

WANTED—MISCELLANEOUS.

WANTED—Old Geese feather beds; best cash prices paid. Address C. F. Dickinson, General Delivery, Plainfield, N. J. 1 14 6

MONEY TO LOAN.

MONEY TO LOAN on bond and mortgage. J. T. Vail. 8 20 tf

MONEY TO LOAN on bond and mortgage. Mulford, opposite depot. 12 28 tf

MONEY to loan on first mortgage. Lewis A. Clement, lawyer, Babcock building. 1 12 6

MONEY TO LOAN on bond and mortgage. Manning, 188 North avenue. 10 14 tf

REAL ESTATE AGENTS.

REAL ESTATE for sale, rent and exchange. Insurance in strong companies at lowest rate; money loaned on real estate. Thickstun & Emmons, 197 North avenue. tf

WANTED TO RENT.

WANTED—House, city limits; modern improvements; hardwood floors preferred; rent not over fifty dollars. Address, giving exact location, S. W. B., Daily Press. 1 15 3

MR. PRETZELWEENIE'S UNCLE HAS SOME STRONG CONSTITUTION---YAH

IN THE SPORTING SPOTLIGHT

"MAC" SAYS

RED LETTER DAY.

Wednseday proved to be a banner day for local basketball teams along the scoring line at least. North Plainfield High School winning by a top heavy margin, Plainfield High School losing by about the same difference and the Grace church boys' club five hanging up a victory by a wide margin. On the Scotch Plains Parish House court the same night the Parish House aggregation swamped the Westfield players, at the same time rolling up a count that passed the half century mark.

A PEEK AT THE FUTURE.

When the next season of basketball rolls around in the Interscholastic Basketball League followers of this organization will witness some big shifts in the relative standing of the three contenders if present conditions may be taken as a criterion. Graduation will take all of the Plainfield High School players with the exception of Peacock and the second squad has not been developed sufficiently in the local school to warrant any prediction as to the futures of the second string men in P. H. S. In the North Plainfield School, Van Mater and Warren Townley will be left for the forward berths, Love can be used to fill in at center in place of Dunning who will be graduated, and Newkirk is an excellent guard to step into either of the vacant guard positions. Thus, with Van Mater, Townley, Love and Newkirk with at least another year ahead of them the borough school boys have a nucleus around which another fine team can be moulded.

LEAL SCHOOL WILL BE THERE.

There are always a number of hard workers to strive for honors at Leal's under Coach Wardlaw and it goes without saying that the private school boys are due to have a banner season next year in the league race. Hostilities are not over this year by a long shot and many have the opinion that P. H. S. will have to travel the limit in order to keep in the running for second place.

When Bob Fitzsimmons was summoned to testify in his own behalf in the Supreme Court of New York Wednesday the ruby swatsmith announced that he was quite ready to take on any man in the court and would guarantee to dispose of him inside of thirty seconds. No one accepted the challenge but the judge was so impressed with Bob's earnestness that he postponed the case until today in order to inquire further into the circumstances surrounding the scheduled come-back of the veteran.

BASKETBALL GALORE.

There's plenty of basketball on the menu for tonight and tomorrow night both male and female teams getting into action during the week-end. Tonight the Y. M. C. A. team plays at Morristown and tomorrow night it will entertain the speedy quintet of players representing the Kearny High School alumni on the local court. Hope Chapel has a contest on tap as has also Leals and P. H. S. Tomorrow night North Plainfield will play the Tiger A. C. in Saengerbund Hall and in Scotch Plains a doubleheader is on tap. The Plainfield High School girls are scheduled to go to Bloomfield and the Nonpareil girls have a game to play with the Passaic feminine quintet.

Should Warry McLaughlin, the local baseball pitcher, consent to handle the managerial reins of that new Elizabeth team local ball players would probably have some chance of shining under his wing as county performers. The veteran is known to be a fancier of home talent and he knows where to get the good ones.

Although the Federal League is supplying the entertainment for baseball followers these days Dave Driscoll, our old time friend, breaks into print with the announcement that he will once more head a squad of braves in a Porto Rican invasion prior to the opening of the season. This is the most human way of disposing of some of these would-be ball players and Dave evidently knows it.

Haven't heard of Jack Martin or Eugene Lidgate joining the Federals have you? Just think of Scotch Plains or Hope Chapel being represented in the money league.

It is rumored that a checker match will be substituted in the event of the St. James Triangles not putting in appearance at Scotch Plains tomorrow night. Anything is beiter than another one of these cancellations.

Wood-splitting will start in that new Knights of Columbus bowling League at the Columbus Club tonight. All out for an assault on the wooden images.

WESTERN GOLF TOURNEYS.

Chicago, Ill., Jan. 16.—The eyes of golf players throughout a large section of the country will be turned tomorrow towards this city, where the Western Golf Association will hold forth in annual session. More clubs will be represented than at any former meeting of the organization. The principal business of the meeting will be the election of officers and the selection of the places for holding the championship tournaments this year. The election of officers will be wholly perfunctory, since there is no opposition to the regular ticket placed in the field by the nominating committee. The ticket is headed by Frank L. Woodward, of the Denver Country Club, as candidate for president. The principal contest of the meeting will centre in the selection of the club to entertain the amateur championship tournament, which is the biggest golfing event of the year in the West. The Omaha Country Club, the Kent Country Club of Grand Rapids and the Mayfield Country Club of Cleveland are applicants for the tournament. The Interlachen Country Club of Minneapolis expects to get the open championship event.

FAILED TO SHOW UP.

The Necco basketball team, composed of athletes representing the Plainfield High School freshman class, which was scheduled to appear in a game with one of the class teams of the North Plainfield High School in Saengerbund Hall yesterday afternoon failed to put in appearance and the game was therefore called off.

Queries, Comment and Answers

Sporting Editor:

Query—How far South is it warm all the year around?—P. T. R.

Answer—Sometimes it is warm all the year around in a sub-tropical region, including on this continent of North America the States that border on the Gulf of Mexico, including Florida; but in some years cold weather (occasionally even freezing weather) reaches them. In the Bermudas and the West Indian Islands, it is usually warm throughout the year, as well as in the West Indies farther south, and in Central America including the Panama region.

Sporting Editor:

Query—How thick does ice have to be before skaters are allowed on local ponds?—K. A. P.

Answer—There is no specified thickness and some skaters take a chance on two or three inches of ice.

Sporting Editor:

Query—When does the New York Hippodrome close this year?—H. S. P.

Answer—There is no closing date fixed.

Sporting Editor:

Query—A says Columbus was of Jewish birth, B says he was a Christian, who is correct?—L. K. N.

Answer—Christopher Columbus was an Italian born in or near the city of Genoa and educated in the faith of the Roman Catholic Church and a member of that institution all his life.

Sporting Editor:

Query—May a Justice of Peace grant a marriage license?—J. E.

Answer—You will have to apply at the Marriage License Bureau in the City National Bank building for your marriage license.

Sporting Editor:

Query—Please settle this argument. A bets next summer is the summer coming, B says next summer is in 1915.—A. R.

Answer—"Next summer" refers to the summer of 1914. The phrase is equivalent to "this coming summer."

Sporting Editor:

Query—Kindly publish the word "understood" in German, French, Spanish, Jewish and Polish?—Z. W. L.

Answer—At the public library you will find English-German, English-French, English-Spanish, English-Jewish and English-Polish dictionaries and by finding the English word in each you will find printed alongside of it its equivalent in the other languages.

LONG AUTO BUS TRIP FOR Y. M. C. A. TEAM

Rooters Will Be Taken to Moristown Tonight to Witness Big Game.

Members of the Plainfield Y. M. C. A. basketball team, accompanied by about thirty supporters, will go to Morristown tonight to engage in a basketball game with the Y. M. C. A. team, of that place, on the new Association court. The Conover auto bus has been chartered for the occasion and the trip to and from Morristown will be made in this way.

Monday night the Association quintet took the strong Kearny High School Alumni aggregation into camp by a score of 28 to 26 and this will be the second game of the week for the locals. More shifts are due to be made in the lineup tonight, with the return of Joe Gavett, who was out of Monday night's engagement at Kearny, Gavett going back to centre and Dunning retiring to the side lines for one game. Former Captain Albert Brynairski will play tonight's game with his former team mates, filling in McNamee's vacant position at forward. Glover and Farmer will play the guard berths and Moulton will occupy the other forward position.

The Morristown Association has one of the best Y. M. C. A. quintets in the State and the locals will have their work cut out for them on the rival aggregation's court tonight. Last Saturday night Morristown hung a victory up at the expense of the strong Summit Y. M. C. A. aggregation, which plays here February 7.

All those who intend to make the trip with them should be at the Y. M. C. A. at 7 o'clock tonight.

P. H. S. GIRLS IN ACTION.

The Plainfield High School girls' basketball team will meet the Bloomfield girls on the local court tomorrow afternoon in a regularly scheduled basketball fracas. Early in the season the Bloomfield aggregation completely swamped the locals.

LEALS AT MORRISTOWN.

The Leal School basketball team will go to Morristown tomorrow afternoon to lineup against the Morristown Academy five of that place.

FEATURED SERIES KIELY'S BOWLING

Local Pin-knights Rolled for An Average of 212 Here Last Night.

ELKS' LEAGUE RECORD.

	W.	L.	H. S.
Newark	21	12	1012
Jersey City	22	14	1019
New Brunswick	20	13	1032
New York	26	16	1008
Paterson	18	15	983
Hoboken	19	17	995
Elizabeth	14	16	1057
Plainfield	17	19	1029
Rahway	13	20	927
Orange	7	29	968

Members of the Plainfield team, bowling on their own alleys, captured two games out of three last night in an Elks' match with the Orange pin-knights. A feature was the bowling done by Kiely, who turned in marks of 224, 219 and 193, for an average of 212. Frank Blatz rolled 207 for Plainfield and Keaster was there for 201 for Orange.

The first encounter was an interesting one, the Plainfield team, with 874, winning by only nine pins. In the next encounter the home five was there for 948 and ran away from the visitors, but the latter came back with 894 and captured the third game by five pins. The scores:

ORANGE.			
Haines	174	149	178
Keaster	191	188	201
Henderson	172	149	159
Finneran	148	173	179
Oetzel	178	157	177
	865	816	894
PLAINFIELD.			
Blatz	139	207	179
Kiely	219	224	193
Stout	176	160	159
Nash	177	170	166
Campbell	163	187	192
	874	948	889

TRIPLE VICTORY HUNG UP BY NEW YORK PIN-KNIGHTS

With a triple victory over the Hoboken bowlers, the New York quintet, on its own alleys, last night stepped into fourth place in the Elks' League race. The match was a decidedly interesting one. In the first game New York was there for 880, and won by fifty-seven pins, but only had an advantage of one pin, with a count of 859, in the second game. The third encounter saw the home five go all the way up to 1,006, and Hoboken, though it did its best work and accounted for 944, had to submit to a defeat by sixty-two pins. Engelking rolled 220 for New York. Both A. Westphal and Starr had 201 and L. Westphal rolled 204. Steinbruck tallied 214 for Hoboken and Earle had 212.

The scores:

HOBOKEN.			
Miller	141	161	182
Eppel	165	163	181
Duffy	158	181	178
Earle	169	139	212
Steinbruck	190	214	191
	823	858	944
NEW YORK.			
L. Westphal	179	164	204
A. Westphal	186	162	201
Pringle	178	187	180
Engelking	167	167	220
Starr	170	179	201
	880	859	1006

STAR GUARD MISSING.

When the North Plainfield High School girls basketball team plays in Perth Amboy this afternoon it will be minus the services of Miss Clara Smith, the star guard on the team, who will be missing from the lineup for several games because of illness.

Y. M. H. A. QUINTET HAD A CLOSE CALL

Little Field Goal Shooting and Much Rough House Featured Annual Clash.

Accuracy in shooting fouls annexed a victory for the Plainfield Y. M. H. A. basketball team in a game on the New Brunswick Y. M. H. A. court, last night, the final score being 13 to 12. Rough playing marked the playing of both teams and the hard and close guarding made the scoring exceptionally light.

The Queen City representatives could bag but a trio of shots from the playing field, while Polinsky was the only made on the opposing side who could find the net. He totaled up ten of the home team's dozen points and put up the best all around game for his side. Three centres were used by the local quintet to check his bombardment of the basket but he ran away from all of them.

Bennie Rosenson, the Plainfield High School guard, playing forward for the locals last night, was the chief point winner, getting two field and four foul goals. The guarding of Abrams was also a feature of the encounter.

The score:

PLAINFIELD.	G.	F.	P.
Shrager, f	1	3	5
B. Rosenson, f	2	4	8
Hochberger, c	0	0	0
Cantor, c	0	0	0
Rothstein, c	0	0	0
H. Abrams, g	0	0	0
H. Rosenson, g	0	0	0
	3	7	13
NEW BRUNSWICK	G	F.	P.
Freidman, f	0	0	0
Richards, f	0	0	0
Polinsky, c	5	0	10
Par, g	0	0	0
Soloman, g	1	0	2
	6	0	12

FAST TEAM WILL PLAY.

On the Y. M. C. A. court tomorrow night, the Kearny High School Alumni aggregation, which was defeated by the local Association quintet Monday night by a margin of two points, will play a return game with the locals. Several new men will appear in the visitors' lineup and the Plainfielders will have to travel the limit in order to win another from the speedy opposing forces.

COLUMBUS LEAGUE OPENING.

The Lexington team of the Columbus Club Bowling League will oppose the Bunker Hill quintet in the opening game of the league schedule on the club's alleys tonight. Owing to the services in St. Mary's church tonight the contest will be delayed until late in the evening.

BICYCLE CLUB DINNER.

The Plainfield Bicycle Club will hold its annual meeting and election of officers in the home of Jack Horner on Linden avenue tonight. The meeting will be peceded by the annual dinner.

SPORTING EVENTS ON THE WEEK - END PROGRAM DEFINITELY ARRANGED

THIS AFTERNOON.

Basketball:
Plainfield High School vs. Upsala College (Kenilworth)
Juniors vs. Sophomores (P. H. S. Class League)
Cubs vs. Red Stars (P. H. S. Junior League)

TONIGHT.

Basketball:
Y. M. C. A. vs. Morristown Y. M. C. A. (Morristown)
Bowling:
Bunker Hill vs. Lexington (Columbus Club League)
Elizabeth vs. Paterson (Elks' League)
Bicycle Club: Annual Dinner (Jack Horner's House)
Y. M. C. A. Leaders' meeting.

TOMORROW AFTERNOON.

Basketball:
Plainfield High School vs. Kingsley School (Essex Fells)
Plainfield High School girls vs. Bloomfield (P. H. S. Gym)
Leal School vs. Carteret Academy (Morristown)

TOMORROW NIGHT.

Basketball:
Y. M. C. A. vs. Kearny (Y. M. C. A. Gym)
North Plainfield High School vs. Tiger A. C. (Saengerbund Hall)
Scotch Plains vs. St. James' Triangles (Parish House)
Scotch Plains Seconds vs. Silent Five (Parish House)
Hope Chapel vs. Summit Chapel (Hope Chapel)

TWO PLAYERS OUT OF GAME.

George Leighs and Guy Snyder will be out of the Hope Chapel team's lineup when it appears on the chapel court against the Summit Chapel Club five tomorrow night, the former because of illness and the latter because of an engagement with the P. H. S. quintet. The Summit team will lineup as follows: Newton and Coedleons, forwards; Coon, centre; Dean and Molitor, guards. Martin will probably use a pair of second team guards to fill in the vacant positions, the Heron brothers playing forwards and Captain Doig center.

P. H. S. AT KINGSLEY.

The Plainfield High School basketball team, according to schedule, is due to meet the Upsala College five at Kenilworth this afternoon but this contest has evidently been called off as the Plainfield school boys contemplate a trip to Essex Fells toomrrow afternoon where they will meet the Kingsley School quintet of that place.

AMERICAN LEAGUERS SIGNING.

St. Louis, Mo., Jan. 16.—President Ban Johnson of the American League, announced last night that 80 per cent of the American League players had signed for next season.

A TIRE THAT NEEDS NO RE-TIRING.

or frequent replenishment is the one to buy—the only kind you will find in this shop; i. e., the best we can find in many markets. For good tires and **bicycle sundries** and equipments generally no better place to buy than at **LEO ZEISEL'S**, standard store for bicycle outfitting.

LEO ZEISEL

Bicycles, Sundries, Musical Instruments and Sporting Goods.
Temporary at 328 W. Front St.
Permanent Headquarters after April 1st, 222 W. Front St., Next Door to Proctor's.

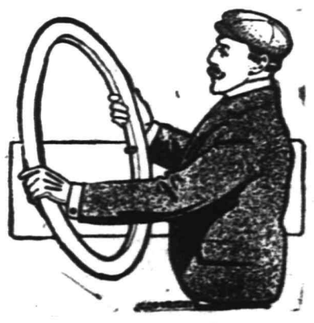

COUNTY TITLE FOR LOCAL HOCKEYISTS

Plainfield High School Seven Entitled to This Honor to Date.

Plainfield High School hockey players, by virtue of their decisive victory over the Cranford High School seven on Willow Lake yesterday afternoon, are now entitled to lay claim to the Union county ice hockey championship title for school boy teams, having disposed of both Westfield and Cranford by comfortable margins, these being the only contenders for the handle. The game yesterday was an easy one for the Plainfielders who played rings around their rivals and had little trouble in hanging upa 4 to 1 verdict at the expense of the Cranfordites.

In the first period of play the battling was fast and the goal defense of both aggregations was excellent, Plainfield being able to shove the puck through but one in this session. So speedy was the pace set in the initial canto that the puck pushers of Cranford began to tire early in the final half and a brilliant rally gave the Plainfielders three goals in quick succession.

Van Deventer and Gavett put up good games for the locals in following the puck while Blair did some excellent work at the goal.

The lineups and summary:

PLAINFIELD.	CRANFORD.
Butler	Mason
Centers.	
Van Deventer	Packer
Rovers.	
Wheelan	Hall
Points.	
Gavett	West
Left Wings.	
Cottrell	Lewis
Right Wings.	
Fitch-Moore	Wassinski
Cover Points.	
Blair	Moody
Goals.	

Score by periods:

Plainfield	1	3—4
Cranford	0	1—1

TRIANGLES TO APPEAR WHAT, AGAIN? NO, YET

After several cancellations the St. James Triangles have been secured to appear on the Scotch Plains Parish House court tomorrow night, in an exhibition game with the Parish House aggregation. The two teams will face each other with the following players:

SCOTCH PLAINS.	ST. JAMES.
Ricketts	Johnston
right forward	
Dallas	Barry
left forward	
Marston	Pininio
centre	
Smith	Drdysuss
right guard	
Walker	Shdeon
left guard	

TROPHY FOR U. S. S. IDAHO.

Boston, Mass., Jan. 16.—The Knox trophy offered by the Massachusetts society of the Sons of the Revolution will be formally presented to the United States battleship Idaho at the society's annual meeting and banquet here tomorrow night. The trophy will be received by Captain W. H. Howard, late commanding officer of the Idaho, and later will be conveyed to the battleship, which is now in service at the Philadelphia navy yard.

SCHEDULED FOR TONIGHT.

Gilbert Gallant vs. "One Round" Hogan, 20 rounds, at Salt Lake City.
Jack White vs. Gus Waumer, 10 rounds, at Toledo.
Johnny Ritchie vs. "Kid" Gilbert, 8 rounds, at Toledo.

OTHER SPORTING NEWS ON PAGE EIGHT.

HOPE CHAPEL BOYS EASY WINNERS OVER ARMY FIVE

A margin of twenty points separated the Hope Chapel junior boys' basketball team from its opponents, the Army quintet, in the Chapel gym, last night, when two periods of play were completed, the verdict being 28 to 8 in favor of the churchboys.

The scoring of Duncan and A. Schlick featured the winner's play, while Newell and Johnson were the sole point gainers for the opposition. The lineups and summary:

HOPE CHAPEL JUNIORS.

	G.	F.	P.
Duncan, f	6	0	12
Schlick, f	1	1	3
A. Schlick, c	3	1	7
Muir, g	3	0	6
McAfee, g	0	0	0
	13	2	28

ARMY TEAM.

	G.	F.	P.
Johnson, f	2	0	4
Fitzpatrick, f	0	0	0
Venable, c	0	0	0
Newell, g	1	2	4
Goldberg, g	0	0	0
Wyckoff, g	0	0	0
Coffey, g	0	0	0
	3	2	8

Score by periods:

Hope Chapel	9	19	—28
Army	4	4	— 8

Referee, Martin; scorer, Cubberly; timer, Doig; time of halves, fifteen and twenty minutes.

BAKER AND COLLINS BOUNCED.

Philadelphia, Jan. 16.—Eddie Collins and Frank Baker, the pride of the Mack family of world champions, have been bodily bounced from the baseball fraternity by President Dave Fultz. A trifling matter of refusing to pay their dues into the organization brought about the expulsion of the two famous infielders of the Athletics.

FIELDER TO REAPPOINT OLD STAFF EXCEPT CAPT. DONGES

Jersey City, Jan. 16.—Governor-elect James F. Fielder announced yesterday that immediately after his inauguration he will appoint the staff he had while Acting Governor with the exception of Ralph W. E. Donges, of Camden, who is now a member of the Public Utility Commission and who has resigned from his captaincy in the National Guard.

Colonel Frank M. Taylor, of Hackensack, is to be the Governor's personal aid, and the four other members of the staff who will be retained are Colonel Libbey, Princeton; Lieutenant-Colonel William G. Schauffler, of Lakewood; Captain George F. Perkins, Jr., Jersey City, and Captain Sackett M. Dickinson, Trenton.

"I have not decided who I shall appoint as the sixth member of my staff," said Mr. Fielder yesterday morning. "I would like to retain Captain Donges, but this is impossible."

RECREATION COMMITTEE MEETING WELL ATTENDED

A large amount of routine business occupied the attention of the Recreation Committee at its regular monthly meeting in the Public Library yesterday afternoon. Several new features have been introduced, among them being the international folk dancing class which meets on Wednesday nights.

The meeting yesterday was one of the largest and most enthusiastic yet held. A general outline of plans was discussed and those in charge of the different activities offered suggestions for the promotion of the special departments.

EVANGELISTIC SERVICES AT 7TH-DAY BAPTIST CHURCH

The evangelistic services are being continued at the Seventh-Day Baptist church. Rev. George B. Shaw, the leader, preached last night on the topic, "Not Far From the Kingdom of God," and in the testimony meeting that followed many gave glad witness to the power of the Gospel of Jesus Christ.

The theme for tomorrow morning at 10:30 o'clock will be "The Choice of Moses." There will be another service Sunday evening at 8 o'clock. A cordial invitation is extended to the public to attend these services.

NEWARK BAPTIST CLERIC WILL GIVE CARTOON TALK

Rev. George E. Lombard, a Baptist minister of Newark, will give a cartoon lecture at Trinity Reformed church, Monday night, at the monthly meeting of the Dutch Arms, men's association. It will be a ladies' night affair and all women of the congregation are invited. Mr. Lombard will speak on the subject, "What the Preacher Sees From the Pulpit." There will be vocal and instrumental music. The lecture begins at 8:15 o'clock, preceded at 7:30 by a business meeting of the Dutch Arms.

—It is wiser to know what a thing OUGHT TO COST before buying it; and ad-readers usually do know this

FATHER SCHWARTZ GOES TO NEW BRUNSWICK CHURCH

The parishioners of St. Mary's R. C. church, Stony Hill, gave a farewell reception to Father Schwartz on Tuesday night, prior to his departure for New Brunswick, where he is to become pastor there. The affair was arranged by the Sunday-school of the parish, and was largely attended. An informal program was enjoyed during the evening, a feature being the presentation to Father Schwartz of a purse. The retiring priest thanked his people heartily for their kindness and good wishes, and expressed the hope that the church would continue to prosper and grow.

Father Schwartz was pastor of St. Mary's church for a number of years, during which time he built up the parish, and secured many improvements through his efforts. He took an active interest in civic affairs at Stony Hill and was a leader in planning social events for the parish. His successor at Stony Hill has not yet been announced.

FARM BROUGHT $5,000.

The David Fitz Randolph farm in Greenbrook road, Dunellen, the owner of which died several months ago was sold yesterday by the executors C. Wesley Blaine and Daniel Fitz Randolph, to Wenzel Kroha, of New York city, who will take possession about February 1. The consideration was said to be $5,000. This deal marks the fifth Dunellen farm property which has been sold to New Yorkers within the past ten days.

AN ENTERTAINMENT.

The Monarch Bible Class, of the First Presbyterian church, of Dunellen, will hold a social on Thursday night, January 29. The feature entertainer will be W. Tabor Wetmore, of Brooklyn, who on many occasions has pleased Dunellen audiences with humor readings and clever impersonations. Howard Wood, bass soloist, and Miss Alice Ralph, soprano, will render vocal selections.

ENJOYED VAUDEVILLE SHOW.

Through the courtesy of Proctor & Sanderson, the carrier boys of the Daily Press were privileged to enjoy the fine vaudeville and motion picture entertainment at Proctor's theatre, Wednesday night. The boys attended the performance by invitation of Proctor & Sanderson.

RESCUES EIGHT AT SEA.

(By Telegraph to The Daily Press)

New York, Jan. 16.—A wireless message was received this morning from the Cunard Line Steamship Lusitania, via Cape Race, as follows: 6:30 a. m. Greenwich, latitude 43.12, longitude 50.30, west, rescued crew of Nova Scotia Schooner Mayflower with eight men. Abandoned and fired.

MISSIONARY MEETING.

The Federation of Women's Missionary Societies will hold its prayer service at Grace M. E. church, the borough, on Thursday, February 26, to which all interested are invited. The annual meeting of the federation will be held at the Seventh-Day Baptist church, Monday, March 23, when officers will be elected.

BURNED HIS FOOT.

Tony Roman, an Italian, who was employed in the Potter Press Works, and who burned his foot while at work there recently, was obliged to go to Dr. P. B. Cregar's office, today, for treatment. Roman allowed the injury to go without much attention at first until medical attention is necessary to prevent further trouble.

SCHWARTZ VISITS HERE.

Union County Inspector of Weights and Measures, Augustus W. Schwartz, is in Plainfield today making a round of the stores. He noticed several violations and ordered the offenders to appear in the City Court next Friday morning, when they will be made to give explanations to Judge DeMeza.

MARTIN KORFF RESIGNS.

Announcement was made yesterday afternoon at the regular monthly meeting of the public recreation committee of the resignation of Martin A. Korff who has been leader of the senior orchestra since its organization. Mr. Korff will continue as the head of the junior orchestra.

ARRESTED IN BOROUGH.

John Carey, of Harmony street, was arrested this morning by Chief Marshal Weiss, of the borough, on a charge of being intoxicated. He will be arraigned tomorrow morning before Recorder Fred Hand.

THE TEMPERATURE.

The temperature report from The State Trust Company today is as follows: 9 a. m., 32 degrees; 11 a. m., 38 degrees; 1 p. m., 41 degrees.

Not a home in this city but has its quota of discarded furniture, rugs, stoves perhaps, a wheelbarrow maybe.

A few cents for a Press want ad and some one who needs the very article that lies rotting in your garret will call and pay you for it.

You are better off—new owner is pleased—and the article itself is contributing to the reduction of the high cost of living.

Her First Ice Cream Soda.

She was evidently more than fifty and she showed every outward sign of poverty and hard work—unending hard work. But evidently this was a special event and her eyes shone with excitement. She entered one of the big drug stores and while her excitement visibly increased her assurance seemed to fade. After hesitating a moment she walked over to the soda fountain, where a pleasant faced boy was "wiping up." Pushing a nickel over the marble counter, she blurted in an awkward manner that she wanted a soda. The proprietor of the drug store, who was watching her, is a kindly man and he grasped the situation at once. With a bound he was behind the counter before the boy could tell this excited reveler that her soda would cost ten cents. Then he himself mixed a delicious strawberry ice cream soda and gave it to the little old woman, who sank contentedly upon one of the stools at the counter and gave herself over to it. The proprietor smiled crookedly down at the nickel as he dropped it into the cash drawer and rang up a five cent sale.—Exchange.

How to Be an Inventor.

A retired professor of mechanical engineering was called upon to deliver a few lectures on invention to the senior engineering classes. His first injunction was that when one attempts to devise a machine to do a certain thing, one must consider directly the fundamental operations to be performed and must wipe from the mind all existing methods and all preconceived notions. He stated that one so called inventor attempted in the days of the scythe to invent a mowing machine. Being familiar only with the scythe, he designed a horse drawn machine which would swing a scythe. He simply replaced the man by a mechanism. It is needless to say that his invention did not survive. The problem of efficiently cutting hay and grain was not successfully solved until it was attacked by a man with an open mind, and he devised the knife of the modern mowing machine or reaper.—American Machinist.

The Perfect Cup of Coffee.

Fill a kettle with fresh cold water that has run for a few moments and put it to boil. Place over an open china teapot kept just for coffee (as metal is deleterious) a clean wet old linen napkin or a new square of unbleached muslin, letting it sag toward the center. Put into the depression four heaping tablespoonfuls (for four cups of coffee) of finely pulverized Java and Mocha or any preferred brand of coffee. When the water in the kettle is at the galloping point pour it through the coffee slowly until four cupfuls have filtered through. Just the contents of the kettle can go in if measured before boiling, allowing a little for waste. Cover and take at once to table. Wash the cloth immediately after breakfast and keep in a jar of cold water, never permitting it to get dry, and freshening the water every day.—New York Times.

Oiling Japanese Umbrellas.

The vegetable oil used in making paper umbrellas in Japan is pressed out of the seeds of the rubber plant. This oil is made in the various islands famous for oil and seeds from these plants. Sandy ground is favored for the cultivation of the plant. The yield of seeds is estimated at twenty bushels per acre. The annual production throughout Japan amounts to 350,000 bushels, from which over a gallon of oil per bushel is extracted. The oil, before it is used, is boiled and then cooled until it can be applied by hand to umbrellas with a piece of cloth or waste. No machinery or tools are used in applying the oil. When the oiling is completed the umbrellas are exposed in the sun for about five hours. This oil is also used in making the Japanese lanterns, artificial leather, printing ink, lacquer, varnishes, oil paper and paints.

His Wedding Present.

"I willingly countenance your marriage with my daughter," wrote a physician to his prospective son-in-law, "conditionally on your accepting as a wedding present her mother. As a wife she has not been a success; as a mother-in-law she is at least problematical. At all events, I can endure her temper no longer, and as she expresses a wish to live with her daughter I am sending her along by the next train."

In due course the lady arrived and lived with the young couple for many years.—London Mail.

Apply Your Knowledge.

"A college education is worth $25,000 in increased earning capacity," declares a western university. It is, and it isn't. There are college men who could not earn this sum in twenty-five years. There are men earning twice as much in a year who never even walked by a college. It's a fine thing to have, but its earning capacity depends upon the practical use made of it, says the wise man in Power.

When the Cake Is Done.

It should pull from the sides of the pan.

Should not stick to a toothpick when it is put into the center.

It should spring back in place when the finger is pressed on the top.—Woman's World.

Compensation.

"Robby, won't you be a good boy and go to Sunday school this morning?"

"Mamma, will you let me skip my bath if I do?"—Chicago Tribune.

All faults may be forgiven of him who has perfect candor.

—The habit of thrift would, eventually, lead a housewife to become an ad-reader. But the habit of ad-

—At Westfield, C. F. Wittke has the Daily Press on sale each day.

GIMBELS

Tomorrow a Specially Interesting CLEARAWAY Day for Men's, Women's and Children's Winter Apparel

A Paris Purchase of Fabrics Makes These Young Women's $30 to $35 Suits, $20

When a well-known tailor was in Paris a few weeks ago to get his Spring models, he learned that a prominent fabric manufacturer was about to retire. He consulted our Paris Bureau and arranged for a large purchase of the materials—as did also our dress goods chief, who was in Paris. Naturally, he gave us the first opportunity to purchase the Suits which he made after the models recently decreed by Martial et Armand, Bernard and Bechoff-David—and we were only too glad to get them at such an advantageous concession.

The Suits are in fine broadcloth, wool poplin and velours de laine.

The jaunty coats are trimmed with fur and interlined—both of which may be removed when Spring comes. Sizes 14, 16 and 18 years.

New Taffeta Dancing and Evening Frocks At $19.75 to $35

Panier draperies. Butterfly bows of tulle! Tunics of black tulle over white—a delightful harmony! Ruffles and ruffles, frills and frills, that give so much chic. In shell pink, light blue, roseda and black.

Clearance of Junior Girls' Coats At $7.50 to $15; Were $12.50 to $25

Juniors' $9.75 Serge Dresses at $5 Juniors' $18.50 Suits at $10
Young Girls' $7.50 to $13.50 Serge Dresses at $3.75 to $7.50

Junior sizes, 13, 15 and 17 years; young girls, 6 to 14 years

Third Floor.

Women's Coats of Imported Persian Lamb Cloth At $16.50, Instead of $27.50

Because the Material Came in Under the New Tariff

As this Persian lamb cloth comes from one of the leading manufacturers of Germany, it is a well-made fabric which is woven (not merely pressed) as well as one of the best imitations of that luxurious fur.

As soon as we learned that a leading tailor had imported a large yardage of this fabric, under the new tariff, we asked him to make 500 of these coats, for we knew that they would create a sensation at their new and ridiculously small price.

These are the first Coats of their kind to be sold at $16.50.

In three models—one copied from a fur coat with long shawl collar; another in a ¾-length, with plush collar; and the third in a full-length model, with plush collar, cuffs and buttons.

Sizes 34 to 44. Every coat lined throughout with satin

Black Broadcloth Coats, with Quilted Satin Linings, $25

New Ripple-back Coats of Chinchilla, $16.50

As you will see in the illustration, these Chinchilla Coats are in new five-eighths length style, with exaggerated loose back; Black, navy and Oxford, with collars of civet cat.

Third Floor.

Winter Arrives Hand in Hand with Our

Annual Fur Sale

It seems as though the Weather Man and the Fates were with all the women who need furs, for now they may get

GIMBEL Guaranteed Furs at Lowest Prices of the Season

Women's $75 Caracul Coats at $45
$195 to $225 Moleskin Coats at $110
$165 to $275 Leopard Skin Coats, at $95 to $135
$145 Hudson Seal (dyed muskrat) Coats at $95
$42.50 Ponyskin Coats at $29.50
$65 Arctic Seal (dyed coney) Coats at $45

Imported Motoring Caps and Bonnets of moleskin, lynx, leopard skin, natural wolf, Hudson seal (dyed muskrat), caracul and Arctic seal (dyed coney), at $5, $8.50 and $10; were $10 to $35 and more.

Scarfs and Muffs That Match

Natural Raccoon — Scarfs, $6.50, $8.50 and $12.50, instead of $12.50 and $25. Muffs, $13.50, $16.50 and $19.50, instead of $19.50 to $29.50

Skunk — Scarfs, $12.50, $16.50 and $22.50, instead of $16.50 to $35. Muffs, $19.50, $22.50 and $25, instead of $25 to $35.

Civet Cat — Scarfs, $9 and $12, instead of $15 to $22.50. Muffs, $15 and $19.50, instead of $22.50 to $35.

Black Fox — Scarfs, $9.50, $15 and $19.50, instead of $15 to $25. Muffs, $15, $19.50 and $25, instead of $19.50 to $35.

Black Lynx — Scarfs, $15, $22.50 and $27.50, instead of $22.50 to $37.50. Muffs, $15, $22.50 and $27.50, instead of $22.50 to $37.50

Pointed Sitka Fox — Scarfs, $22.50 and $29.50, instead of $37.50 to $55. Muffs, $22.50 and $29.50, instead of $27.50 to $55.

Third Floor

A Series of Remarkable Sales in

Winter SUITS and OVERCOATS

For Men, Young Men and Boys

These magnificent values in the Men's Sections:

$10 and $12.50 Suits and Overcoats	$15 and $16.50 Suits and Overcoats	$17 and $25 Suits and Overcoats
$6.75	$9.75	$12.75

The Suits and Overcoats at $12.75—Silk-lined black and gray Kersey Overcoats; also Chinchilla, Kersey and Fancy Overcoats, in Chesterfield models and storm models, with storm or convertible collars. Grays and blacks. The Suits are two or three-button sacks, in all colors, fancy checks and stripes; smart English models or conservative styles; 33 to 44; stouts included.

The Suits and Overcoats at $9.75—Storm Chesterfield and Great Coats, storm, velvet or self collars, belted or plain backs, new shades and mixtures. The Suits are two or three button sacks. English or conservative—popular shades and mixtures; also blue serge; sizes 33 to 44.

The Suits and Overcoats at $6.75 are smart styles for young men; the Overcoats are belted or plain, in grays, browns and fancy mixtures. Tourist or storm models, and the Suits are two or three button sack styles. Cassimeres, worsteds, etc., in popular shades and mixtures. Sizes 33 to 40.

And these fine offerings for Boys:

$5 to $7 Winter OVERCOATS, REEFERS and SUITS—ALL AT $3 Each

Broken lines, and the majority of them are from the Main Store, Fourth Floor Section. In nearly every instance these are priced actually BELOW COST to insure a quick and decisive clearance.

The SUITS—90 plain double-breasted models, 71 plaited Norfolk styles 60 sailor Blouse Suits, 62 Russian Blouse Suits.

The OVERCOATS—116 Double-breasted Coats with belts all around; 69 Russian Overcoats, 46 Double-breasted Reefers.

Excellent range of all the newest and most desirable Suitings and Overcoatings made up in the season's latest style.

Odd lots, of course, but in the entire assortment will be found sizes 2½ to 17.

Subway Balcony.

Sweater Sale Still on

Those heavy Sweaters, were $6.00, now $4.75

Fancy Vests, neat patterns; were $3.50; now $2.50

Mocha Jersey Lined Gloves; were $1.75; now $1.50

Underwear to please all men; prices right.

J. R. Blair

119 PARK AVE.

The Home of Fine Neckwear.

NEW JERSEY CENTRAL

TRAINS LEAVE PLAINFIELD.

For New York—2.10, 3.41, 5.08, 5.40, 5.52, 6.27, 6.55, 7.22, 7.26, 7.41, 7.44, 7.55, 7.58, 8.12, 8.30, 8.36, 8.42, 8.59, 9.29, 9.55, 10.28, 11.27, 11.52 a. m.; 12.34, 12.58, 1.44, 2.25, 2.39, 2.55, 3.12, 3.48, 4.13, 4.36, 5.39, 6.25, 6.47, 7.41, 8.27, 9.27, 9.30, 10.15, 10.36, 11.43 p. m. Sunday—2.10, 3.41, 5.40, 7.23, 7.58, 8.52, 9.34, 9.40, 10.27, 11.52 a. m., 12.39, 2.58, 4.28, 5.09, 6.23, 6.55, 8.17, 9.28, 5.34, 6.37, 7.14, 8.13, 8.27, 8.35, 9.27, 10.28, 10.36 p. m.

For Newark—5.08, 6.27, (7.05 through train to Newark), 7.41, 8.36, 9.29, 10.36, 11.27 a. m., 12.34, 12.58, 1.44, 2.29, 2.55, 4.13, 4.36, 5.39, 6.25, 6.47, 7.41, 8.27, 9.28, 10.36 p. m. Sunday—7.23, 8.52, 9.34, 10.27 a. m., 12.39, 12.58, 1.28, 2.09, 2.55, 3.17, 4.29, 5.34, 7.14, 8.13, 9.35, 9.27, 10.36 p. m.

For Easton, Bethlehem, Allentown and Mauch Chunk—5.18, *8.06, 9.44, 11.27 a. m.; 2.09, 5.24, (5.44 Allentown and Mauch Chunk), (6.59 to Easton) p. m. Sunday—5.19, 10.32 a. m.; 1.58, (5.44 Allentown and Mauch Chunk), 7.05 p. m.

For Wilkesbarre and Scranton—5.18, 9.44 a. m., 5.44 p. m. Sunday—5.19, 10.32 a. m., 5.44 p. m.

For Red Bank, Long Branch and Asbury Park, etc.—3.41, 8.12, 11.27 a. m., 12.34, (12.58 Red Bank only), (3.12 Red Bank only), 4.36, 6.25, 8.27, 11.43 p. m. Sundays—3.41, 8.52 a. m., (2.09 Red Bank only), 3.17, 8.35 p. m.

For Atlantic City—3.41, 9.29 a. m., (12.34 Saturdays only), 3.12. Sunday—9.40 a. m., 1.28 p. m.

For Philadelphia—6.37, 7.39, 8.45, 10.43, 11.53 a. m., 12.42, 1.54, 2.45, 5.13, 6.44, 8.47, 9.46, 10.48 p. m., 1.20 a. m. Sunday—8.45, 9.39, 9.57, 10.39, 10.43, 11.41 a. m., 12.42, 1.44, 2.45, 3.42, 4.39, 4.56, 5.39, 6.39, 7.44, 8.47, 9.46, 10.55, 11.54 p. m., 1.20 a. m.

For Baltimore and Washington. Daily—8.45, 10.43 a. m., 12.42, 2.45, 6.44 p. m.

*Except Mauch Chunk. 12 21 13

J. HIMMELFARB

Ladies' Tailor, Dressmaker and Furrier.

NOS. 309-311 NEW ST., BETWEEN 3RD AND 4TH STS., TEL. 903-W.

Particular pains exercised in the making of a garment, the fitting of the same and attending properly to the little details that mean so much in the finished garment—thus satisfactions follows.

Expert workmanship and Perfect Fit Guaranteed.

I will appreciate a call and will be pleased to show styles and samples of work. Prices reasonable.

PAINTERS AND DECORATORS.

JUST RECEIVED 8,000 ROLLS OF THIS YEAR'S

WALL PAPER

At special prices, selling at 8 and 10 cents per roll. This is an opportunity to secure up-to-date wallpaper at a big saving.

Woolston & Buckle

Painters and Decorators.

145 NORTH AVENUE.

Now is the Time

To paint your house—in the cool of the year, when the paint dries slowly, and consequently lasts longest. No hot sun to cause blisters. And the house painted now is preserved against the ravages of winter storms.

Distributor of John W. Masury & Son's pure colors, ready mixed paint, varnishes, glass, etc.

JAMES C. HANSEN

Tel. 346.

TRUSSES

NEW FITTING ROOM

Elastic Hosiery, Supporters, Braces, KNEE CAPS, ANKLETS, Etc.

William M. Walsh

North and Watchung Avenues.

Plainfield, N. J. 'Phone 1964.

OPP. DEPOT.

Charlotte Russes, delicious Dates, stuffed with Walnuts, and many other table delicacies. Estey Parlor Organ, in perfect condition, at a bargain.

WOMAN'S EXCHANGE

207 Park Avenue.

B. KIVATINOS

(Successor to Kivatinos & Jelling)

Fancy Fruits, Choice Confectionery, Nuts, Cigars, etc. We make a specialty of Olive Oil.

211 W. FRONT ST. Tel. 886-W

HODGE'S PHARMACY

Y. M. C. A. BUILDING.

BELLE MEAD SWEETS.

Telephone 62.

POWERS APPEAL TO U. S. FOR ACTION

Request Is Said to Have Been Denied.

NO MOVE IS CONSIDERED.

Great Britain, France and Germany Interested in Matter—Rebels Reported to Have Taken the City of Torreon. Fighting Near the Capital.

Washington, Jan. 16.—The powers of Europe have again invited the United States government to do something positive with regard to the Mexican situation, and the invitation has been declined, according to information received here.

The announcement by President Huerta that his government would pass the semiannual interest payment due on the foreign debt of Mexico has been the occasion for the latest representations to the United States. The governments of Great Britain, France and Germany are particularly concerned over this development, because practically all of the millions in Mexican securities are held by the citizens of those three countries, who will now be deprived of such portion of their income as was derived from such securities.

Mexico City, Jan. 16.—The report that Torreon had fallen to the victorious rebel army of General Villa was received with consternation in Mexico City. There appeared to be good grounds for believing the report true, although government officials professed to be unable to confirm the news. According to the report 4,000 rebel troops attacked the city yesterday and the federals, after a short fight, evacuated the city. The capture of Torreon, if true, puts Villa in a position for a rapid advance on Mexico City. He would be able to concentrate his forces at Torreon and sweep everything before him to the capital.

The report that there had been fighting around Torreon was partly confirmed. It was said that the advance guard of Villa's army, which left Ojinaga Monday after the dispersal of the federal forces there, had made several desperate attacks. It was not until the rebel forces were increased to 4,000 men, however, that it was strong enough to battle with federals.

The federal commander, according to the report, then tried to evacuate the city and take his force to Durango, but this move was opposed by the rebels, and at one time yesterday it was reported that Villa's troops had hemmed in the federal forces outside Torreon. Later reports, however, were to the effect that the federals had succeeded in fighting their way through and were now on their way to Durango.

Fighting Near Capital.

Fighting near the capital has kept the federal authorities busy for the past few days. The bands of rebels have grown bolder since word of the successes of the Constitutionalist troops have reached them. A band of 100 rebels yesterday captured a pay train with 100,000 pesos at Oriental, between the capital and Vera Cruz. A force of twenty-five rurales surrendered after a brief fight. A federal force was sent in pursuit of the rebels.

Fighting has been reported around Tuxtla, the center of the wealthiest tobacco district of Mexico, situated chiefly in the state of Vera Cruz. There was also fighting around San Luis Potosi.

There was some mystery over the imprisonment of eighty federal officers who were brought to the capital and lodged in a military prison. It was said that the men were brought here from Guaymas, where the federal garrison was reported to have gone over to the rebels.

The government has announced that the bank holiday for all financial institutions in the republic had been extended until March 31.

SKIRTS SLIT, GIRLS DISMISSED

Six Denver Pupils Sent From School. Fathers Threaten Suits.

Denver, Jan. 16.—Because they had slits in their skirts six school girls were dismissed from the calesthenics class at the West Side high school by the instructor.

The instructor told the girls that she had authority from the school board to dismiss them from classes if they appeared wearing slit skirts. No report of her action was made to the principal of the school.

B. C. Hillard of the school board said that no board action on the matter of dress had ever been taken.

The fathers of the girls, well known business men, said they would bring suit if their daughters were not reinstated at once.

14 RESCUED FROM OPEN BOAT

Crew of Abandoned Freighter Martine Picked Up by Schooner.

Boston, Jan. 16.—Fourteen members of the crew of the freighter Grace M. Martine were picked up by the schooner A. W. Perry after fighting heavy seas in zero weather for several hours in an open boat. They were brought to this city.

The Martine, which Captain H. H. Wallace abandoned thirty miles south of Misticinus, Me., is believed to have sunk. She was bound from Northport to Portland and carried coal.

—You can make it PAY you to read the store ads in today's paper—make it pay you in actual savings on purchases you need to make. Try the experiment.

GENERAL CARRANZA.

Rebel Leader Who Is Pushing Fight on to Mexican Capital.

Photo by American Press Association.

ENDS LIFE ON EVE OF HIS WEDDING DAY

R. D. Lankford, Railroad Man, Takes Gas In Home.

New York, Jan. 16.—Richard D. Lankford, vice president of the Southern railway and of many subsidiary lines of that corporation and director in many small railway concerns in the south, committed suicide in his bachelor apartment in the Osmond at 1142 Pacific street, Brooklyn. He was to have been married next Saturday to Miss Nellie Patterson of 814 Prospect place. Ill health is given as the cause of the suicide. Mr. Lankford, according to his friends, had been suffering from stomach trouble for a long time.

The police and the coroner were unable to find any note explaining the suicide. Miss Patterson said that she knew of no reason why Mr. Lankford should kill himself unless he was worried about his health.

Mr. Lankford chose illuminating gas as the medium of self destruction. He was found dead on the floor of the bathroom of his bachelor suit of three rooms. The body was nude. A pillow under the head suggested deliberation in preparation for death. The door of the room was locked and a towel was hung on the knob in such a way as to stop up the keyhole. One gas jet in the room was turned on.

Mr. Lankford was forty-six years of age. He came to Brooklyn in 1892 and was connected with the street railways of the borough.

A Mr. Baker, who roomed directly across the hall from Mr. Lankford, said that he had been talking to him of his coming marriage just two nights ago.

"He seemed to be cheerful then," said Mr. Baker, "and told me that he was looking forward to the future with joyful anticipation."

At the home of Miss Patterson, Mr Lankford's fiancee, at 814 Prospect place, her father and mother and sister were questioned. All declared that they knew of no reason why the railroad man should have sought death.

CONGRESS TO SIT TILL JUNE 1

Leader Underwood Says House Leaders Fix That Date.

Washington, Jan. 16.—Adjournment of congress by June 1 is the goal fixed upon by house Democrats, so Minority Leader Oscar W. Underwood said. He told of conferences between himself, Senator Clark, Chairman Fitzgerald of the appropriation committee and other leaders, at which it was agreed to "speed up" all business and get away within five months.

Mr. Underwood declared that the appropriation bills and the two administration measures regulating trusts and providing rural credits will take little time in the house.

If the senate acts upon them promptly Mr. Underwood predicted that congress can adjourn in five months. He said all members are anxious to rush the work and return home for the congressional and senatorial election campaigns.

EARTHQUAKE IN ITALY.

Six Violent Shocks at Leghorn—People In Great Alarm.

Leghorn, Italy, Jan. 16.—Six violent earthquakes sent the entire population to the streets in panic.

Men, women and children in their night robes ran hysterically up and down the streets despite the cold and snow.

Even when the tremors ceased the frightened people refused to return to their houses and camped in the streets till sunup.

The Mediterranean was greatly agitated and huge waves rolled up along the coast.

No casualties were reported and no serious damage to shipping and property occurred.

—Merchants realize that the housewives who appreciate "special sales" are critical buyers—and that mere price-lure is not enough. The goods must be RIGHT.

BIG DAM BURSTS; REPORT 20 LOST

Horseman Rouses Villages In Path of Flood.

PEOPLE FLEE TO THE HILLS

Hundreds In Panic Flight From Wall of Water In West Virginia—Railroad Tracks Are Swept Away—Three Billion Gallons Loosened.

Cumberland, W. Va., Jan. 16.—Tearing madly twenty miles down the dark valley of the Stoney river, a horseman reached the town of Schell with the terrifying intelligence that the great dam built recently by the West Virginia Pulp and Paper company at Stoney Bottom was cracking and might burst at any minute.

The telephone leading from the dam was out of commission, and the man had had to adopt this Paul Revere method to carry the news.

From Schell the warning was sent out to Piedmont, Western Post, Luke, Barnum, Dobbin, Blain, Shaw, Dodson and other places in the valley, and in a few minutes men afoot and on horseback were spreading the alarm.

Roused from their slumbers, the bewildered inhabitants fled to the surrounding hills and, huddled in rude shacks and about blazing campfires, hundreds of refugees watched while the northern branch of the Potomac river, a swollen, icy flood, swept through their homes in the town below.

It is reported that twenty men were lost in the flood.

An operator employed by the Western Maryland railroad at Schell, W. Va., fifteen miles below the dam site, sent a message to the company's offices at Cumberland, Md., stating that the water there was at least twenty feet high and was carrying everything before it. His message concluded: "I'm going to duck. Goodby."

The dam was 1,075 feet wide at the breast, backing the water up for three and a half miles and holding 3,000,000,000 gallons of water. The dam was ninety feet high on the outside, sixty-five feet on the inside and built on a concrete foundation sixty feet deep.

Three Towns In Path.

The dam was first noticed to be cracked by a watchman. A second and larger break occurred notwithstanding efforts by employees to release the immense volume of water through the sluice ways. The second break made big gaps on both sides of the dam.

The Western Maryland railroad bridge at Schell, W. Va., it is believed, will be responsible for the debris clogging there and holding the water in check for a time until the force of the flood carries it away.

Piedmont, Western Port and Luke, Md., known as the "tri-towns," are threatened with destruction.

Cumberland, Md., Jan. 16.—Flood waters twenty feet high had reached Blaine, W. Va., from the broken dam at Dobbin, W. Va. All bridges, including those of the Western Maryland railway, were gone. Residents got ample warning, and so far as known there is no loss of life. The flood will reach Piedmont and Cumberland tonight.

At Luke, Md., the paper mill town supplied by the dam and owned by the Western Virginia Pulp & Paper company, residents fled to the hills before the flood reached there. This afternoon they were building temporary shacks and lighting fires on the hillsides, prepared to spend the night there.

At Harrison, W. Va., forty-seven miles west of here, the water rose to a height of thirty-five feet. The torrent bore down the Western Maryland railroad bridge, washed out railway tracks and highway bridges and caused general havoc.

MOON DEFIES WILSON.

Declares House Postoffice Committee Will Do Its Duty.

Washington, Jan. 16.—Representative Moon of Tennessee, chairman of the postoffice committee, practically defied President Wilson before the house. In replying to the president's ultimatum against putting assistant postmasters under the spoils system, Moon declared that the postoffice committee was created to do its duty as it saw it and that it would not be swerved by admonitions from the postmaster general or threats of veto from the president.

He declared this measure did not mean spoils or plundering, but instead the execution of Democratic principles and policies by Democrats.

"This committee is not here to bow to the will of the president and the postmaster general," he said.

WEATHER EVERYWHERE.

Observations of the United States weather bureau taken at 8 p. m. yesterday follow:

	Temp.	Weather.
Albany	16	Cloudy
Atlantic City	34	Cloudy
Boston	32	Snow
Buffalo	32	Cloudy
Chicago	42	Clear
New Orleans	62	Clear
New York	29	Cloudy
St. Louis	48	Clear
Washington	32	Cloudy

—Something unusual for the table is always a welcome treat to the home folks. The ad-reading women does not find the problem hard.

$12 CHIFFONIER

5.34

Solid oak, golden finish, large plate mirror, supported by neatly shaped stanchions. Five deep drawers, wood pulls.

Ludwig Baumann & Comp'y

America's Greatest Furniture House

49-51 MARKET STREET
NEWARK, N. J.
OPEN SATURDAY EVENING UNTIL 10 O'CLOCK
NEW YORK STORE—BLOCK 34th AVE.—35th TO 36th ST.

$20 CHINA CLOSET

10.98

Solid oak, golden finish, heavily carved massive claw feet; three deep shelves, full bent glass ends, wood gallery.

MONEY-SAVING OPPORTUNITIES PRESENTED BY THIS

Clearance Sale of Odd Chairs and Rockers

All To Go At Less Than Manufacturer's Cost

Odd lots remaining from the past season's enormous selling, together with manufacturers' discontinued patterns, representing every wanted style in all woods and finishes. Some have saddle seats, some cane seats, others in genuine leather. The illustrations below are but a few of the dozens of patterns on sale. Over 350 chairs and rockers are included in this sale. THERE ARE NO QUANTITIES OF ANY ONE PATTERN. We advise you to come early for the choicest patterns. These are but examples of the bargains we are offering in every department.

Convince yourself by comparison that

OUR PRICES ARE ALWAYS THE LOWEST

$1.50 Oak Dining Chair 84c — Golden finish, carved top rail, spindle back, brace arms, cane seat.

$1.50 Oak Dining Chair 69c — Golden finish, high spindle back, brace arms, strong construction.

$2 Solid Oak Dining Chair 1.19 — Golden finish, banister back, cane seat, strongly constructed.

$10 Solid Oak Library Rocker 4.98 — Heavily carved frames, golden finish, spring seat, upholstered in best grade Imitation Leather, broad arms.

$9.00 Library Rocker 4.49 — Solid oak, golden finish, heavily carved frames, spring seat and backs upholstered in imitation leather.

$1 Golden Oak Dining Chair 49c — Genuine wood chair, golden finish, high back, strong construction, slow arms.

$3 Mahogany Finished Rocker 1.34 — Highly polished, strong construction, high saddle seat, broad arms.

$10 Early English Library Rocker 5.49 — Massive solid oak frame, heavily carved, deep roomy seat, upholstered in imitation leather.

$5 Mahogany Finished Rocker 2.49 — Highly polished, strong construction. High back, saddle seat; broad arms.

$12 Solid Oak Library Rocker 6.34 — Solid oak, golden finish handsomely carved, seat and back upholstered in best grade Imitation Leather.

$4 Solid Oak Rocker 1.74 — Solid oak, golden finish, high banister back, broad arms. Strongly constructed.

$25 Solid Oak Kitchen Cabinet 14.49 — Extra large and attractive cabinet; has three swinging fancy art panel doors, three spice drawers, sliding nickel top; base has double cupboard with three drawers in the centre.

$6 Sliding Couch 2.89 — May be used as a divan, a full-size bed or two separate single beds. These sliding couches have famous ROVE-LINK SPRINGS, which are guaranteed for ten years. The most comfortable spring made; noiseless and non-sagging. All steel frames. Soft mattress, covered with green denim. Complete with mattress.

$25 Solid Oak Buffet 12.98 — Solid oak, beautifully carved, highly polished, large bevel plate mirror, 2 top drawers; cupboard in centre and one long drawer at base.

We Give S. & H. Stamps With All Purchases---Both Cash and Credit

Double Stamps Mornings — Single Stamps Afternoons

One Dollar for a Complete Room Outfit

You may furnish a room completely by paying ONE DOLLAR NOW and the balance in SMALL WEEKLY PAYMENTS. No Club Fees. No Red Tape. No Strings to this offer. No extra charges of any kind.

$50 3-PIECE PARLOR SUITE 29.49

Mahogany finished frames, highly polished, handsomely carved heavy claw feet; loose cushions covered in finest velour.

Accounts Opened From $5 to $1,000 On Small Weekly Payments

Small Accounts Especially Invited

FREE LIFE INSURANCE

In case of the death of the wage-earner of your family we will at once give you a receipted bill in full of your account without extra charge. This is the only store that gives this protection. In case of sickness or misfortune we willingly wait for our money.

Corporation Notice.

Plainfield, N. J., January 2, 1914.

Notice is hereby given that Jacob Blumm, Jr., has applied to the Common Council of the City of Plainfield for an Inn and Tavern license to sell spirituous and fermented liquors at No. 37-39 Somerset Street in the Fourth Ward.

All persons knowing of any reason why such license should not be granted are requested to make known the same in writing to the City Clerk on or before the twenty-sixth day of January instant.

Done in accordance with the requirements of the "Ordinance to license inns and taverns, and to regulate and prohibit the sale of spirituous and fermented liquors."

JAMES T. MacMURRAY, City Clerk.

Plainfield, N. J., January 2, 1914.

Notice is hereby given that Peter Floersch has applied to the Common Council of the City of Plainfield for an Inn and Tavern license to sell spirituous and fermented liquors at the north corner of Park Avenue and Second Street, in the First Ward.

All persons knowing of any reason why such license should not be granted are requested to make known the same in writing to the City Clerk on or before the twenty-sixth day of January instant.

Done in accordance with the requirements of the "Ordinance to license inns and taverns, and to regulate and prohibit the sale of spirituous and fermented liquors."

JAMES T. MacMURRAY, City Clerk.

Plainfield, N. J., January 2, 1914.

Notice is hereby given that Henry F. Windham has applied to the Common Council of the City of Plainfield for an Inn and Tavern license to sell spirituous and fermented liquors at Nos. 142-144 East Front Street, in the First Ward.

All persons knowing of any reason why such license should not be granted are requested to make known the same in writing to the City Clerk on or before the twenty-sixth day of January instant.

Done in accordance with the requirements of the "Ordinance to license inns and taverns, and to regulate and prohibit the sale of spirituous and fermented liquors."

JAMES T. MacMURRAY, City Clerk.

Plainfield, N. J., January 2, 1914.

Notice is hereby given that William J. Kitchen has applied to the Common Council of the City of Plainfield for an Inn and Tavern license to sell spirituous and fermented liquors at Nos. 107-109-111 North Avenue in the First Ward, which application is signed by

Joseph A. Meyers — John B. Mottley
Samuel Meyers — John H. Kitchen
A. T. Raymond — G. J. Weinman
Jos. H. Angerbauer — James Maselli
Thomas R. Gregory — Biagio Diano
J. E. Flannery

Citizens and Freeholders. All persons knowing of any reason why such license should not be granted are requested to make known the same in writing to the City Clerk on or before the twenty-sixth day of January instant.

Done in accordance with the requirements of the "Ordinance to license inns and taverns, and to regulate and prohibit the sale of spirituous and fermented liquors."

JAMES T. MacMURRAY, City Clerk.

Plainfield, N. J., January 2, 1914.

Notice is hereby given that Ellsworth C. Westcott has applied to the Common Council of the City of Plainfield for a Saloon license to sell spirituous and fermented liquors at No. 115 East Front Street in the First Ward.

All persons knowing of any reason why such license should not be granted are requested to make known the same in writing to the City Clerk on or before the twenty-sixth day of January instant.

Done in accordance with the requirements of the "Ordinance to license inns and taverns, and to regulate and prohibit the sale of spirituous and fermented liquors."

JAMES T MacMURRAY, City Clerk

Plainfield, N. J., January 2, 1914.

Notice is hereby given that Godfrey J. Weinman has applied to the Common Council of the City of Plainfield for a Saloon license to sell spirituous and fermented liquors at No. 213 Park Avenue in the First Ward.

All persons knowing of any reason why such license should not be granted are requested to make known the same in writing to the City Clerk on or before the twenty-sixth day of January instant.

Done in accordance with the requirements of the "Ordinance to license inns and taverns, and to regulate and prohibit the sale of spirituous and fermented liquors."

JAMES T. MacMURRAY, City Clerk

Plainfield, N. J., January 2, 1914.

Notice is hereby given that Michael F. Watson has applied to the Common Council of the City of Plainfield for a Saloon license to sell spirituous and fermented liquors at No. 207 Grant Avenue in the Fourth Ward.

All persons knowing of any reason why such license should not be granted are requested to make known the same in writing to the City Clerk on or before the twenty-sixth day of January instant.

Done in accordance with the requirements of the "Ordinance to license inns and taverns, and to regulate and prohibit the sale of spirituous and fermented liquors."

JAMES T. MacMURRAY, City Clerk.

Plainfield, N. J., January 2, 1914.

Notice is hereby given that John C. Clark has applied to the Common Council of the City of Plainfield for a Saloon license to sell spirituous and fermented liquors at No. 456 West Third Street, in the Fourth Ward.

All persons knowing of any reason why such license should not be granted are requested to make known the same in writing to the City Clerk on or before the twenty-sixth day of January instant.

Done in accordance with the requirements of the "Ordinance to license inns and taverns, and to regulate and prohibit the sale of spirituous and fermented liquors."

JAMES T. MacMURRAY, City Clerk.

Plainfield, N. J., January 2, 1914.

Notice is hereby given that Frank Linke has applied to the Common Council of the City of Plainfield for a Wholesale license to sell spirituous and fermented liquors at No. 227 West Front Street in the Fourth Ward.

All persons knowing of any reason why such license should not be granted are requested to make known the same in writing to the City Clerk on or before the twenty-sixth day of January instant.

Done in accordance with the requirements of the "Ordinance to license inns and taverns, and to regulate and prohibit the sale of spirituous and fermented liquors."

JAMES T. MacMURRAY, City Clerk.

Plainfield, N. J., January 2, 1914.

Notice is hereby given that The Eastern Bottling Co. has applied to the Common Council of the City of Plainfield for a Wholesale license to sell spirituous and fermented liquors at southerly corner of West Second Street and Central Avenue in the Fourth Ward.

All persons knowing of any reason why such license should not be granted are requested to make known the same in writing to the City Clerk on or before the twenty-sixth day of January instant.

Done in accordance with the requirements of the "Ordinance to license inns and taverns, and to regulate and prohibit the sale of spirituous and fermented liquors."

JAMES T. MacMURRAY, City Clerk.

Plainfield, N. J., January 2, 1914.

Notice is hereby given that Thomas Traynor has applied to the Common Council of the City of Plainfield for a Wholesale license to sell spirituous and fermented liquors at No. 41 and 43 Somerset street in the Fourth Ward, which application is signed by

Theodor Trendle — Louis Kornfield
Louis Kadesh — Richard Walter
Christian Gloekler — Lena M. Hoerster

Citizens and Freeholders. All persons knowing of any reason why such license should not be granted are requested to make known the same in writing to the City Clerk on or before the twenty-sixth day of January instant.

Done in accordance with the requirements of the "Ordinance to license inns and taverns, and to regulate and prohibit the sale of spirituous and fermented liquors."

J. T. MacMURRAY, City Clerk.

Plainfield, N. J., January 2, 1914.

Notice is hereby given that Francis X. McIntyre has applied to the Common Council of the City of Plainfield for a Wholesale license to sell spirituous and fermented liquors at No. 144 North Avenue in the First ward, which application is signed by

John F. McIntyre — George York
H. F. Windham — Horace G. Adams
A. H. Enander — Edw. C. Hardingham

Citizens and Freeholders. All persons knowing of any reason why such license should not be granted are requested to make known the same in writing to the City Clerk on or before the twenty-sixth day of January instant.

Done in accordance with the requirements of the "Ordinance to license inns and taverns, and to regulate and prohibit the sale of spirituous and fermented liquors."

JAMES T. MacMURRAY, City Clerk.

Plainfield, N. J., January 2, 1914.

Notice is hereby given that William F. Wilson has applied to the Common Council of the City of Plainfield for a Wholesale license to sell spirituous and fermented liquors at Nos. 326-328 Park Avenue, in the Fourth ward, which application is signed by

Bernhard Moun — John C. Traynor
Thomas Canter — Fred Endress
G. Mehl — Henry Liefke

Citizens and Freeholders. All persons knowing of any reason why such license should not be granted are requested to make known the same in writing to the City Clerk on or before the twenty-sixth day of January instant.

Done in accordance with the requirements of the "Ordinance to license inns and taverns, and to regulate and prohibit the sale of spirituous and fermented liquors."

JAMES T. MacMURRAY, City Clerk.

Plainfield, N. J., January 2, 1914.

Notice is hereby given that George R. Westcott has applied to the Common Council of the City of Plainfield for a Wholesale license to sell spirituous and fermented liquors at Nos. 133-135 North Avenue, in the First ward, which application is signed by

Armstrong Mulford — Vincent W. Nash, Jr.
William J. Kitchen — J. F. Buckle
Wm. R. Causbrook — Chauncey F. Stout

Citizens and Freeholders. All persons knowing of any reason why such license should not be granted are requested to make known the same in writing to the City Clerk on or before the twenty-sixth day of January instant.

Done in accordance with the requirements of the "Ordinance to license inns and taverns, and to regulate and prohibit the sale of spirituous and fermented liquors."

JAMES T. MacMURRAY, City Clerk.

Plainfield, N. J., January 2, 1914.

Notice is hereby given that Henry P. Vosseller has applied to the Common Council of the City of Plainfield, N. J., for a Wholesale license to sell spirituous and fermented liquors at No. 122 North Avenue, in the First ward, which application is signed by

Nathon Meyers — L. C. Van Nest
Alex. D. Findlay — J. F. MacDonald
Fred Ivamy — Jas. W. Van Sickle

Citizens and Freeholders. All persons knowing of any reason why such license should not be granted are requested to make known the same in writing to the City Clerk on or before the twenty-sixth day of January instant.

Done in accordance with the requirements of the "Ordinance to license inns and taverns, and to regulate and prohibit the sale of spirituous and fermented liquors."

JAMES T. MacMURRAY, City Clerk.

Of Interest to Women and the Home

The Housewife's Daily Economy Calendar

FRANCES MARSHALL

The Friday Schedule.

Friday is oo often a day of terror, becauses Friday cleaning is made such a difficult matter. To be sure, Friday cleaning is a difficult matter, especially if the whole house must be cleaned on that day. It can be much lessened, however, by going about it systematically.

To begin with, no house should be cleaned from top to toe on any single day of the week. The bedrooms can be cleaned Thursday morning, the bathrooms Saturday and Wednesday, the kitchen Saturday, and the living-room and dining-rooms on Friday. On Monday the whole house can be put to rights, to make up for the extra use it gets on Sunday. On Tuesday no cleaning, except the daily work with duster and carpet sweeper, need be done.

If Friday is put aside for the cleaning of the living-rooms and dining rooms, it is not a bad day at all. Of course, these rooms are the most difficult in the house to clean, and the downstairs halls must be cleaned at the same time, and, of course, when the downstairs halls are cleaned the stairs and the upstairs hall must be included. Still, this is easy work for Friday.

Here is a suggestive schedule for the work of a Friday of this sort:

The Schedule.

The rugs should be cleaned first. If there is a vacuum cleaner they should be cleaned in the house and folded and covered with a big cotton duster. If there is no vacuum cleaner, they should be cleaned out of doors, if possible, and left piled on a safe porch. Then the furniture should be dusted and all the chairs and other easily moved articles should be put into one room. Then the walls and ceilings should be brushed down and all the woodwork should be wiped with a cloth wrung out in clear water or else moistened with a little oil.

Then the floors should be cleaned. The dust should be removed with a softbrush and then, while the dust is settling, the various small articles that need cleaning in the kitchen may be attended to. Silver desk ornaments and objects from the sideboard should be polished, or nickel ones washed in hot water, and andirons and candlesticks and lamps and mirrors and all other small, movable accessories should be put in order.

Then the floors should be gone over again, either with wax or oil or with a broom in a canton flannel bag, to remove the last traces of dust. The furniture should then be wiped off with a cloth on which there is a little oil. The rugs should be laid and the furniture put in position.

When the windows need washing they can either be done while the dust is settling or else after everything is done.

If the rugs must be cleaned with a broom, the furniture must first be removed to another room or else carefully covered. One room can be given up to sweeping the rugs, to save moving furniture.

(Copyright, 1914, McClure Newspaper Syndicate.)

Practical Fashion Hints

By Alice Gibson

No. 8019 is one of those all enveloping aprons so practical for the studio or to wear while performing household duties. It may be made of linen, chambray, percale or gingham.

This design is called the Bungalow apron, has the Peasant effect and may be made in round or square neck. The sleeve is cut in one with the body of the apron. The large pocket on the side will be found convenient.

Checked blue gingham would be as useful as any material, with trimming bands of a plain colored chambray.

This apron may be made in size 36 with 3½ yards of 36 inch material.

The pattern is cut in 3 sizes; 32 to 40.

This Is a Perfect Pattern.

Be sure to state right size, measuring over the fullest part of the bust for dimensions.

It may be obtained by filling out the coupon and enclosing 10 cents in stamps or coin to the Pattern Department of this paper.

COUPON

Name .....

Street and No. .....

City and State .....

Pattern No. .....

Sizes .....

A. E. Force & Co., "The White Store," carry all patterns in stock and the Daily Press recommends that its readers procure them there. They will be furnished by this paper when the orders come direct to us, through A. E. Force & Co.

Some Cookery Suggestions

CREAMED WINTER VEGETABLES.

LUNCHEON MENU.
Consomme.
Fish au Gratin.
Biscuit.
Creamed Vegetables.
Cheese. Crackers.
Coffee.

WINTER vegetables may be served in especially appetizing ways. Creamed vegetables are viands that find a welcome on most tables and with most people. Some suggestions along this line are given here:

Dainty Dishes.

Creamed Turnips.—Take a quart of turnips, a tablespoonful each of flour and butter, a teaspoonful of salt, a dash of pepper and a cupful of milk. Wash, pare and cut the turnips into dice. Put on with boiling water to cover and boil until tender. Drain and pour cream sauce over; then mix well.

Creamed Onions.—Peel a quart of medium sized white onions, place them in a saucepan and cover with boiling water. Boil till nearly done; then add a teaspoonful of salt. After boiling a few minutes longer drain. Melt an ounce of butter and add to it half a tablespoonful of flour. Stir and cook two minutes; then add a half pint of hot milk. Cook and season with white pepper and a sprinkle of salt. Put the onions in a hot dish and pour the sauce over them.

With Sharp Sauce.

Creamed Cabbage.—Wash and cut the cabbage, put into saucepan with boiling water enough to cover. Boil without a cover on the vessel and until tender. Drain and mix with sauce made as follows:

Sauce.—Put a tablespoonful butter into saucepan. When melted add a tablespoonful flour. Mix well and then add a cupful of water. Stir until smooth and creamy and add a teaspoonful salt, a dash white pepper and a tablespoonful taragon vinegar. Boil a couple of minutes.

Creamed Vegetables.—Cut a turnip, carrot and potato into thin slices and add a few celery tops, a bay leaf, a cupful of canned tomatoes if you have any and two quarts of water in which meat has been boiled. Simmer for one hour; then press through a fine sieve and put the mixture on the fire. Add a tablespoonful of suet rubbed with two tablespoonfuls of flour. Stir until it reaches the boiling point, add a grated onion, a teaspoonful of salt and a saltspoonful of pepper.

Anna Thompson.

Daddy's Bedtime Story—

The Life of Santa Claus During the Year.

Santa Works Hard For the Children.

"I'VE been talking with Santa Claus today," said daddy as Jack and Evelyn rushed into the library where he was sitting, "and he told me he made a long, long list of all the little boys and girls in the world who had been good during the year and for whom he would fill stockings and give presents, and then when Christmas eve came he would go down the chimneys, and on his back there would be huge bags crammed full of presents."

"Do tell us," said Evelyn, "what Santa does all the year?"

"You know," replied daddy, "that it isn't just at Christmas that Santa Claus is busy, for you must know that it takes all the year to make the thousands of presents which he gives.

"Of course he has Mrs. Santa Claus to help him. They have a great, big, round workshop way off on the top of a hill, and around it are a lot of big fir trees which completely hide it, so that the children who live at the foot of the hill have no idea there is anything at the top except the trees.

"If the children were to know about the workshop they would be tormenting poor Santa's life out. Not only does he need plenty of time to make the many presents he fills the stockings with, but he likes a little time to rest, for he works so very hard for children.

"Mrs. Santa Claus makes all the dolls and lots of pretty dresses for them; also the picture books, boxes of paints and tinsels for the trees. Mr. Santa Claus makes trains of cars, blocks, big boats, balloons, express carts, skates and all the little pudgy animals with coats of wool.

"Then the reindeer must rest and be well fed so they can rush from chimney to chimney all over the world on Christmas eve. Their bells are polished so they shine brightly and ring merrily. Before the reindeer start they talk together of how fast they can go and hope it will be very cold, for all reindeer love the snow and frosty air."

"Where is Mr. Santa's home," asked Jack, "for we must know where to write him?"

"He lives way off in Norway," answered daddy, "but any letter directed to 'Mr. Santa Claus, the Chimney,' will reach him, for he has special reindeer collecting his letters from the tops of chimneys several weeks before Christmas. You must put them on the hearth, and on the envelope you must put a speck of soot, for that is the stamp you use for the letters which go to the Santa Claus Land.

"You must be very good, because Santa Claus can always tell from children's handwriting if they have been good or not. He cannot spare the time for the naughty children, but dashes over the housetops with his reindeer to the houses of the good children."

ADVERTISE all Your Wants, To Let, For Sale, Boards, Personals, etc., in The DAILY PRESS. 1c A WORD

High Bridge-Califon.

Mrs. Edward W. Davis, of Plainfield, is a guest of Mr. and Mrs. John F. Davis, at Califon.

After visiting her mother, Mrs. Elizabeth Alpaugh, of Califon, Mrs. Iva Miller returned Wednesday to her home at Pocono Summit, Pa.

Rev. Donald Hector MacKinzie, of Shortsville, N. Y., will preach Sunday as a candidate at the Lower Valley Presbyterian church.

A series of revival meetings will begin next Sunday night at the High Bridge Methodist church. The Ladies' Aid Society held a quilting bee Wednesday at the parsonage.

Mrs. William Leidy, of High Bridge, is ill from grip.

Mr. and Mrs. Willard Anderson, of High Bridge, are entertaining Mrs. George A. Kice, of Morrisville, Pa.

Michael Meade is seriously ill at his home in Church street, High Bridge.

After visiting their parents at Hopewell, Mr. and Mrs. George W. Staples have returned to their home at Califon.

George Benner, of Newark, spent the first of the week at Califon.

Former Freeholder Frederick U. Philhower, of Califon, will go to Trenton next week to spend several days. He will also visit at Yardley, Pa., before returning.

Philip C. Hoffman, of Cokesbury, has sold a tract of timber land near Mountainville to Frank B. Allen, of Bernardsville.

TO HONOR CARTER GLASS.

Lynchburg, Va., Jan. 16.—Representative Carter Glass, of the Sixth Virginia district, is to be the guest at a banquet to be given in his honor tomorrow night by the commercial bodies of Lynchburg. Elaborate preparations have been completed for the affair, which is intended as a mark of appreciation for the prominent part Mr. Glass took in the enactment of the new currency law.

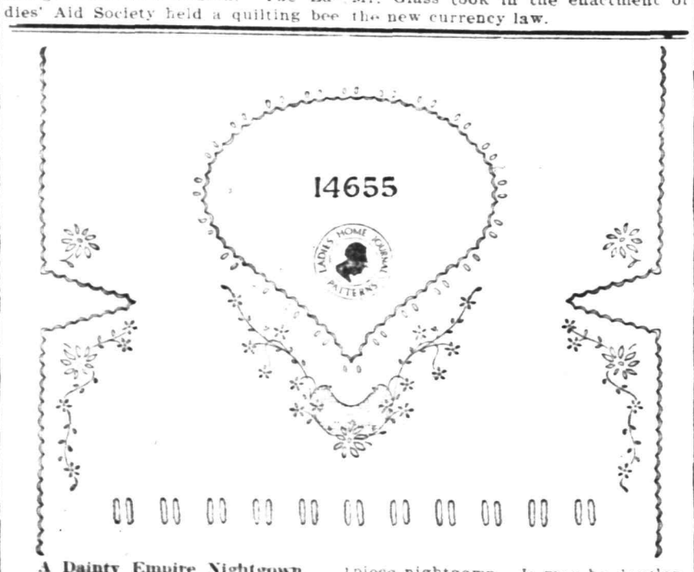

A Dainty Empire Nightgown.

Dainty hand-embroidered nightgowns are not extravagant when made at home; but they are very expensive when bought ready to wear. You can make them at home with very little expense and trouble, as the gown may be made in one piece from longcloth or batiste, and embroidered in a simple design.

This pattern is a very attractive yet simple design for stamping a one-piece nightgown. It may be developed in punched work, eyelets and padded solid work with the scalloped edge done in slightly padded buttonhole-stitch. The large eyelets may be used to give an empire effect, or they may be omitted if a loose gown is preferred.

Pattern number 14655, including transfers for stamping a slip-over nightgown, sleeves and a strip of beading, will be supplied to readers for 15 cents.

S. SCHEUER & CO.

BEST GROCERIES AT LOWEST PRICES

Granulated Sugar 10-lb bag	Crystal Domino Sugar 5-lb box	Evaporated Milk Gold Cross or Peerless Brand, 3 tall cans	Peanut Brittle 10c lb, 3 lbs	Franco-American Ready-made Soups assorted kinds, can
48c	39c	25c	25c	8c

McCann's Irish Oatmeal, 5-lb can 53c
Robertson's or Hartley's Imported Marmalade; 1-lb jar 15c
Fancy Jersey Pears, No. 3 cans, a can 8c
Empress Asparagus, large cans 18c
Burnham's Clam Chowder, 3-lb can 17c
Fancy Red Salmon; 1-lb tall can 15c

NEW PEAS.
Fancy Early June Peas, a dozen, $1.30; 2 cans 25c
Fancy Telephone Peas, dozen, $1.65; a can 15c
Fancy extra sifted Peas, dozen, $1.65; can 15c

NEW LIMA BEANS.
Fancy Jersey Lima Beans, a dozen, $1.30; can 12c
Warwick Brand Fancy Baby Lima Beans, No. 2 can; dozen, $1.65; can 14c

CALIFORNIA FRUITS.
Hunt Bros. Famous Brand Lemon Cling Peaches; No. 3 can; dozen $2.75; a can 23c
Royal Anne Cherries, No. 3 can; doz., $2.75; a can 23c
Lemon Cling Sliced Peaches, No. 3 can; dozen, $2.75; can 23c
Bartlett Pears, No. 3 can; dozen, $2.75; can 23c
Hawaiian Pineapple, Sliced; No. 3 can; dozen, $2.75; can 23c

OATMEAL AND RICE.
Rolled Oats, 6 lbs for 25c
Pinhead Oatmeal, 5c lb; 6 lbs for 25c
Finest Head Rice, 9c lb; 3 lbs for 25c
White or Yellow Corn Meal, 4c lb; 3 lbs 10c
New Lentils, 7c lb; 4 lbs 25c
Loose Hominy, 3 lbs 10c
Rye Flour, 3 lbs 10c
Wheat Farina, 6c lb; 4 lbs 22c
Loose Imported Spaghetti or Macaroni, lb 10c

SPECIAL SALE OF FLOUR.
Scheuer's XXXX Minnesota Flour, equal to any flour on the market; per barrel $5.64
24½-lb bag 72c

ENGLISH JAMS.
Robertson's newly imported Strawberry, Raspberry, Currant, Black Currant, Apricot, Damson, Plum or Gooseberry; 1-lb glass jars; sold elsewhere at 25c; this sale 19c

Every Item 9c Every Item

N. Y. State Corn
Spanish Red Peppers
Corn Starch, 2 packages
Cider Vinegar, large bottle
Ammonia, large bottle
Pure Fruit Jellies, all kinds
Eddy's Sauce
Pride of Farm Catsup
Macaroni or Spaghetti
Box Shaker Salt
Large cake Milk Chocolate
1 can Kippered Herring
1 can Karo Corn Syrup
Mustard, best German, bot.
Bot. Maraschino Cherries
Bottle Onion Salad

Old Dutch Cleanser, chases dirt, 3 cans 25c
Choice Pink Salmon, 1-lb can; 3 cans 25c
Mixed Candy, Assorted Kinds, 3 lbs 25c
Comb Honey, White Clover or Dark Buckwheat, in 1-lb combs 20c

Uneeda Biscuits, pkg 4c
Hershey's Cocoa, ½-lb boxes, 23c kind 17c
Scheuer's Premium Chocolate, ½-lb cakes, 2 for 25c
Wesson's Snow-drift Oil; 1-quart can 27c
1-gallon cans 98c

10 S&H STAMPS WITH
Royal Dental Cream 10c
1 Box Ball Blue 10c
1 Box Royal Talcum Powder 10c
1 Box Royal Tooth Paste 10c
1 Package Macaroni 10c
1 Bottle Lemon or Vanilla 15c
1 Can Black Jack Stove Polish 10c
1 Can Liquid Enameline 10c
1 Package Parlor Matches 12c
Large Bottle Ammonia 10c
7-lb bag Salt 10c
1 Bottle Shoe Polish 10c

EXTRA STAMPS WITH TEAS.
125 Stamps with 1 lb Tea 70c
100 Stamps with 1 lb Tea 60c
80 Stamps with 1 lb Tea 50c
50 Stamps with 1 lb Tea 40c
40 Stamps with 1 lb Tea 35c
100 Stamps with 1 lb Baking Powder 45c

EXTRA STAMPS WITH COFFEES.
10 Stamps with 1 lb Santos 25c
15 Stamps with 1 lb Maracaibo 27c
20 Stamps with 1 lb Premium Java 27c
20 Stamps with 1 lb Java 29c
25 Stamps with 1 lb Java & Mocha 32c
30 Stamps with 1 lb Java & Mocha 35c

IN OUR MEAT DEPARTMENT

Loins of Jersey Pork for Roasting, lb 18c
Fresh Callie Hams for Roasting, lb 15c
Small Fresh Hams for Roasting, lb 18c
Fancy Strips of Boneless Bacon, lb 18c
Fresh Made Sausage, meat or links, lb 20c
Sugar Cured Smoked Callie Hams, lb 12½c
Legs of Genuine Spring Lamb, lb 20c
Forequarters of Spring Lamb, lb 12c
Small Sugar Cured Hams, 8 to 10 lbs 18c
Taylor's Pork Roll, by the roll, lb 23c
Short Cuts of Sirloin Steak, lb 20c
Fancy Cuts of Blade Roast, lb 18c

Plainfield's Most Remarkable FUR SALE

During the many years we have been in town we have never offered such big bargains as we are offering now. Prices will be cut exactly in half. We have thousands of dollars worth of goods and all must be sold. We are asking every fur buyer to examine our stock before buying elsewhere and there is no doubt they will find here greater bargains than any other store can supply, either here or out of town. It is not possible for us to mention prices on all our goods, but we will quote a few in order that you may judge from them how all our prices run.

We have beautiful **PONY SKIN COATS**, $45.00, $42.00 and $40.00 coats,

at $20.00

each. We have not many in stock and when these are sold we could not duplicate them at $35.00 each. Money refunded if anyone can prove this bargain is not as represented.

Beautiful **LYNX SETS**, real American Lynx, $75 sets and $65 sets, at

$35.00 Per Set

Real natural Mink, will be sold at **$55.00** per set. We assure you they cannot be duplicated anywhere. Wide selection in middle class quality and all colors; $15.00 sets **$10.00**; sets in black and natural.

This is your chance to make a good selection and save money. Do not be misled by misrepresentation. Come to the old reliable Plainfield Furrier, who has earned a reputation by fair dealing.

Charles Kurtzman
Furs of Quality
178 E. Front St.

DR. PITTIS OFFICE BUILDING

Fascinating Frocks *for the* New Year Debutante

HOVERING around the feet of the midwinter debutante, Fashion lavishes a variety of new and fascinating modes upon her as if the charm of her youth and beauty were not sufficient in themselves. Filmy fabrics, like net, tulle and chiffon, which are the frail standbys of the modiste today, are singularly appropriate for this season's coming-out frocks and function dresses. Airy flounces and transparent blouses above the simplest foundation of soft satin or crepe de Chine are the decree from the highest court of fashion at the moment, but with flowers, fur and metal laces the dresses are unique in their outlines and colorings as well. Take, for instance, the model on the left of this page, No. 8116. This is chosen for its style accents and new silhouette. It has the modish double tunic, with striking outlines in saw-tooth pattern bordered with mink fur tails. This overskirt is of [illegible] chiffon. Super-imposed [illegible] tion of white satin charmeuse [illegible] piece foundation skirt [illegible] slip at the foot. A second [illegible] of the satin hangs from a [illegible] waistline, giving the [illegible] ance. Bands of [illegible] chiffon [illegible] with a band [illegible] are the bodice trimmings [illegible] to the line of fur at the [illegible]

The effect is very [illegible] and one that can be [illegible] ways with the same [illegible] straight tulle for [illegible] tunics.

A late report from Paris [illegible] meets more women wearing [illegible] the street than any other [illegible] tume. Black is the favorite in the [illegible] silk weaves, though [illegible] shades are [illegible] has taken up the vogue [illegible] season of luxurious [illegible] sult. A reception gown is pictured on this page, No. 8104, which [illegible] est features of skirt and [illegible] tions united. Blouses [illegible] form were unfortunate [illegible] retains the tunic effect [illegible] having merely shaped bands [illegible] to produce it. The [illegible] very little material, [illegible] 42 inch material for a [illegible] It is equally suitable for a [illegible] costume. Frills for the neck [illegible] fle undersleeves are [illegible] of the simple brocaded [illegible] dress shown on the [illegible] page as a type of [illegible] are choosing for afternoon [illegible] a good model for [illegible] ing, or for the informal [illegible] For the latter, New York [illegible] wearing dull, dark [illegible] taupe, brown, and green. [illegible] this model, No. 7935, [illegible] lero effect over a [illegible] The skirt, No. 7968, is a [illegible] in which the plaits fall [illegible] low the hip line. The patterns of each costume number on this page is 15 cents.

ROSEBUD DOLL BOUQUETS FLORISTS' NOVELTY.

AS quaintly attractive as the olden time nosegays with paper frills is a fashion in flowers for the debutante of this season. City florists have devised a veritable rosebud belle—a doll with a hundred blossoms composing her hoop skirt frock. A pannier drapery of satin ribbon matches the color of the roses chosen, and the bisque figure also has a decollete bodice of buds and ribbon. The novelty is about eight inches tall and five or six inches at the base.

These rosebuds are sent to society girls on the eve of their formal debut and also used for table favors at luncheons and dinner parties. Small, close buds are massed close together, making a mass of color. Sunset tea, pink and red and white are the colors seen.

MOLESKIN has a foremost place among the expensive furs for coats as well as for muffs and neckpieces. It has become the height of fashion, partly as a substitute for real seal, now so scarce as to be rare and prohibitive in price. The taupe shade of the mole is also very fashionable in the present scheme of costume colors. The model on the lower left side of the page shows a very smart mole jacket, loose fitting and with voluminous flare sleeves. It has a surplice closing edged with tailless ermine which forms a collar in the back. The skins in this garment are sewn cross wise, and also in the new melon shape muff, with soft ruffles of mole color chiffon in either end.

This late design and others point to shorter coats for another winter than have been generally fashionable this season. Fur coats of Hudson seal and caracul that have rounded fronts, narrow bottoms and kimono sleeves are the prevailing type for general street wear, though there are many fancy garments ornamented with contrasting furs. Small square collars of a fur different from that of the coat are often seen. Fitch is one of the smartest trimming pelts, both for gowns and wraps and for millinery.

Silver kit fox has come into prominence, and is high priced, ranging close to Alaska sable. The animal skins in their natural form, showing heads, tails and paws, are used in preference to the trimmed and fitted pelts.

Chinchilla squirrel is a beautiful gray and white fur closely resembling the real chinchilla, which also is very scarce.

DUTCH BOUDOIR CAP.

The girl in her teens, who would smile in derision at the mention of her great grandmother's night cap, is doubtless the possessor of one or more modern boudoir caps, which have uses all their own. The cap fad has developed into a wardrobe feature, with innumerable excuses for adding new and ever daintier headdresses. The attractive Dutch cap, No. 14652, shows a wreath design for embroidery which comes in a set of patterns for a picture frame, a pin cushion top and bottom, two candle shades and five napkins. The design may be embroidered in solid stitch, outline or seed stitch.

For the Dutch boudoir cap an eighteen inch square of material is needed, allowing for the hem. A ribbon run through a beading, as pictured, will give the head size. Four wreaths of the rose design can be stamped for working. The pattern is 15 cents.

Patterns for designs shown on this page can be obtained from any agency for LADIES' HOME JOURNAL PATTERNS.

Bolero Jacket and Barrel Muff of Mole Skin with Ermine Edge

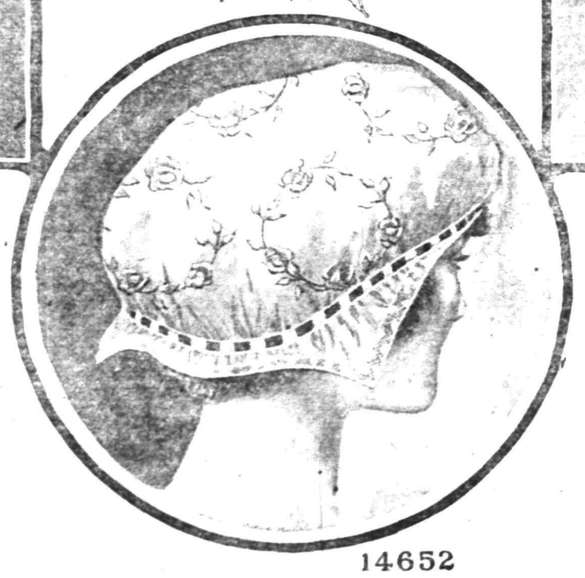

14652

8116 Mink Fur Borders This Odd Tunic

THERE is a novel effect in the ruffled overskirt of chiffon bordered with mink tails, as shown in model No. 8116. It carries out the idea of the Poiret tunic, whose many modifications are the basis of the current styles in dress. The pointed upper section follows the outline of the flounce, while the foundation skirt, with a short slit in the hem, is narrow enough to give a slender appearance to the figure. The blouse, with drop shoulders, coincides with the corsetless pose and the debutante slouch.

8104 Shaped Flounces Admirable for Velvet

SHAPED bands, divided in the middle of the front, and cut slightly circular so as to ripple, are the trimming which gives the newest style aspect to this velvet costume. They are in effect similar to flounces which are coming in for thinner fabrics in spring and summer. The two-piece skirt of the model, 8104, retains the narrow foot measurement, but is gathered into the belt. The appeal of the transparent blouse is sounded in the chiffon and lace bodice, with a deep velvet girdle.

7935-7968 The Ruffle Sleeve a New Feature of Indoor Dresses

SEEN IN THE SHOPS.

VERY new brassieres are made with a narrow front of soft folded silk jersey and have a slightly boned back section not more than four inches wide. This is practically nothing more than a bust supporter for slender figures and is intended for evening wear. Pink corsets and brassieres are called for almost as much as white in smart New York corset shops.

Dressy shoes in black and in colored cloth or kid with patent leather vamps have no foxing running around the back. Where they are of light material the heel frequently matches and carries on the color to the floor. Other popular novelties have black celluloid heels which look like patent leather and which will not grow dull like a leather heel.

Barbaric necklaces of colored beads and odd shape lozenges are a faddish expression of the Futurist and Cubist art influence. They lend a telling color touch to some plain morning dresses of serge or cloth. There are rose heart dangles nearly two inches across and cubes of yellow opaque composition resembling amber.

Broad full feather quills in vivid colors are shown for hat trimmings. They are a momentary novelty for jaunty outing hats and are used occasionally on early models of panama millinery intended for the Southland.

13579-Opera Bag with Peacock Embroidery

AMONG the extravagant variety of embroidered and beaded bags which fashion deems as essential as one's gloves or hat on most occasions is this opera glass bag embroidered with a peacock feather motif. As illustrated, it is of deep turquoise pongee, with shadings of blue, green and olive silk in the design. Velvet similarly decorated is beautiful, with bands of dull metal ribbon, embroidered and dotted with jewels.

Design No. 13579 will stamp a bag 7¾ by 9 inches. The price is 10 cents.

HOUSEHOLD HINTS.

FRENCH toast is a good luncheon dish made as follows: Cut the whites of three hard [illegible] into strips. Make a [illegible] of one pint of milk, one [illegible] flour, a lump of butter, salt [illegible] taste. Mix with the whites of [illegible] serve on slices of delicately [illegible] after grating the yolks on [illegible] slice.

Candied Sweet Potatoes

Boil four large sweet potatoes. When cool, peel and slice and put in a baking pan. Add a teaspoonful of butter, half a saltspoonful of cinnamon, half a cupful of sugar and enough water to just cover the potatoes. A few drops of lemon juice will improve the flavor. Bake the mixture until it candies.

Panned Oysters

Convalescents can eat panned oysters when they cannot digest them in other forms. To prepare them wash, drain and wipe dry. Put the oysters in a very hot skillet and shake about until the edges curl. Put on a hot platter, add butter, salt and pepper and serve with a watercress sandwich.

To broil oysters lay them on gridiron or broiler iron. Put under hot gas flame or over bed of red coals. As soon as each opens drop bit of butter and dust of pepper in each shell and serve at once.

BIG MONTREAL FIRE.

Firemen Were Handicapped by the Extreme Cold Spell.

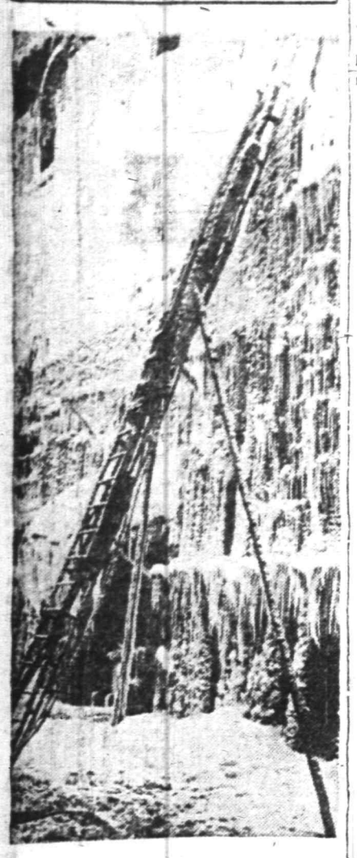

Photo by American Press Association.

With the mercury dropping around 27 degrees below zero, the firemen of Montreal were forced to fight for the fourth time within the past month a big conflagration. This fire, which was a big wholesale house, threatened to destroy the Cathedral of Notre Dame. The firemen were handicapped by lack of water.

ARREST LEADERS OF STRIKE AFTER SIEGE

Back of South African Revolution Broken.

Johannesburg, Jan. 16.—The armed strikers' garrison in Trades hall which had been under siege by the police for twenty-four hours, surrendered unconditionally. Secretary Bain and ten of the leaders were placed under arrest.

The backbone of the general railway strike seems to have been broken. Two hundred and fifty workers at Bloemfontein applied for reinstatement. It was believed that railway men here and at Pretoria and Cape Town would make similar applications.

Before Bain and his 300 companions surrendered Bain asked for an interview with Prime Minister Botha. The government replied that it could not treat with the strikers, as the whole region was under martial law. The military officer in command, the besieged men were informed, had orders to arrest every one of them and was determined to do so. Soon after this the unionists laid down their arms, marched out of the hall and gave themselves up.

The strikers in this city are in an ugly mood, but they seem completely cowed by the citizens' defense force. One hundred thousand men answered the call to arms when this force was organized after martial law was proclaimed. The cost of living is mounting daily, although provisions are fairly plentiful.

The Transvaal Leader appeared on the streets with only four pages of hand set type. It contained an announcement that in the future only nonunion printers would be employed on the paper. Previously the Leader ran a strictly union shop.

CLAIMS RADIUM CANCER CURE

Dr. J. P. Kelly Reports Patient Well After Bromide Form Treatment.

Denver, Colo., Jan. 16.—For the first time in Colorado cancer has been cured by radium treatment, it is reported. The treatment was applied to John Brown, sixty-five years old, a resident of Golden, by Dr. J. P. Kelly with the radium in bromide form obtained from the Colorado School of Mines.

Dr. Kelly said that since the application of the treatment all inflammation has disappeared, and the patient is in perfect condition.

"On account of the age of Brown an operation would have proved fatal," said Dr. Kelly, "so I proposed the radium treatment. The cancer involved the entire tongue. The only place where the radium could be obtained was from the Colorado School of Mines and in a weakened form known as bromide of radium."

Save Aviator From Death.

Washington, Jan. 16.—Alexander C. Beach, an aviator, who was experimenting with a hydroaeroplane here, is recovering from a shock and minor injuries received when the motor gear broke and he plunged into the Potomac.

—The merchant who, in his advertising, emphasizes ten value-giving facts to his competitor's one, uses the best sort of "strategy" in expanding his business.

Whitehouse.

Edwin Stearns will address the W. C. T. U. of Peapack and Gladstone January 23.

James MacDowell, of East Whitehouse, went Wednesday to Newport to stay a few days.

A card party that was to have been held Wednesday night in the Herbert H. Shutt bungalow in East Whitehouse, has been postponed until Tuesday night.

Raymond Manker returned to Bernardsville, Wednesday, after a visit to Mr. and Mrs. Oscar Vliet at the Gladstone Hotel.

The ice men hope to gather a good crop if the cold weather continues a few days.

Mr. and Mrs. J. W. Altemus, of East Whitehouse returned Wednesday from a visit to Mrs. Altemus' sister, Mrs. Belle Haver, of Round Valley.

Miss Julia Person, of Elizabeth, who has been spending a week with relatives at Whitehouse Station, went to Annandale yesterday.

Warren J. Hall and family, of Reaville, are visiting Mr. Hall's father, Dennis Hall, of Centreville.

Another meeting of citizens was held in Hoffman's Hall at Whitehouse Station at 7:30 o'clock last night to consider the new undergarment manufactory, which wants to locate here.

Robert A. Bonnell, the taxidermist, at Whitehouse Station, Wednesday received a shipment of California quail, prairie hens and black squirrels to be mounted. They came from the West.

Postmaster William P. Fisher, of New Germantown, returned home yesterday from New York.

Foreman Sickles, of New Germantown, is making arrangements to move to New York, where he will engage in business.

Walter Murphy, of Peapack, is visiting his parents, Mr. and Mrs. Thomas B. Murphy, of New Germantown.

Charles Alpaugh, of New Germantow, returned home Wednesday from a visit to Flemington.

—Use Press Want Ads.

OUR BIG JANUARY SALE

Room-Size Rugs

$10.00	Tapestry (9x12) Rugs	6.98
$13.50	Tapestry (9x12) Rugs	10.50
$17.50	Tapestry (9x12) Rugs	13.50
$25.00	Axminster (9x12) Rugs	19.75
$30.00	Axminster (9x12) Rugs	23.50
$30.00	Velvet (9x12) Rugs	23.50
$45.00	Wilton (9x12) Rugs	36.50

E. A. KIRCH & CO.

THAT WE SAY IS SO

77-79 Market Street, Newark, N. J.

Reed Pullman Carriages

$15 Reed Pullman Carriages	8.50
$18 Reed Pullman Carriages	11.98
$20 Reed Pullman Carriages	12.50
$22 Reed Pullman Carriages	14.98
$25 Reed Pullman Carriages	16.98
$30 Reed Pullman Carriages	21.50
$35 Reed Pullman Carriages	24.50

Now's the Time to Buy Furniture

THE FAITH THAT PEOPLE PLACE IN "KIRCH" ANNOUNCEMENTS was never more clearly demonstrated than in the response to our opening Clearance Sale adv. And the splendid values that attracted householders from far and near proved that Kirch & Co. can always be relied upon to "make good." The same wonderful money-saving opportunities that proved a magnetic attraction for hundreds of purchasers are as prolific **NOW** as when this sale was first launched. As fast as one lot is disposed of another is brought forward to take its place. To appreciate the magnitude of this sale and the unusual offerings it holds, you must visit our store for many of the most attractive values are not listed here, for reason that there are only one or two of a kind. We would impress on you the advisability of early selection. The piece or suite you want is offered **NOW**

At Guaranteed Reductions of 10 to 33⅓ Per Cent.

Dressers

$9.98 Dressers, Reduced to 6.98
$14.00 Dressers, Reduced to 10.75
$20.00 Dressers, Reduced to 15.00
$25.00 Dressers, Reduced to 19.50
$30.00 Dressers, Reduced to 22.75
$35.00 Dressers, Reduced to 28.50

China Closets

$15 China Closets now selling for	11.00
$18 China Closets now selling for	13.50
$25 China Closets now selling for	19.50
$30 China Closets now selling for	22.50
$36 China Closets now selling for	29.00
$56 China Closets now selling for	40.00
$75 China Closets now selling for	60.00

Parlor Suites

$25 Three-piece Parlor Suites 14.98
$30 Three-piece Parlor Suites 18.98
$35 Three-piece Parlor Suites 24.50
$60 3-piece Leather Suites 48.50
$75 3-piece Leather Suites 59.50
$100 3-piece Leather Suites 75.00

Extension Tables

$10 Extension Tables now selling for	7.50
$12 Extension Tables now selling for	9.00
$16 Extension Tables now selling for	12.00
$20 Extension Tables now selling for	15.00
$25 Extension Tables now selling for	19.50
$30 Extension Tables now selling for	23.50
$35 Extension Tables now selling for	28.00

Chiffoniers

$6.98 Chiffoniers, Reduced to 4.98
$9.98 Chiffoniers, Reduced to 6.98
$15 Chiffoniers, Reduced to 11.25
$20 Chiffoniers, Reduced to 15.00
$25 Chiffoniers, Reduced to 18.75
$30 Chiffoniers, Reduced to 22.50

Springs

$2.50 Springs reduced to	1.98
$3.50 Springs reduced to	2.75
$4.50 Springs reduced to	3.50
$6.50 Springs reduced to	5.00
$8.00 Springs reduced to	6.00

Brass Beds

$12.50 Brass Beds, Special 9.00
$16.50 Brass Beds, Special 11.98
$20.00 Brass Beds, Special 15.00
$23.50 Brass Beds, Special 17.98
$28.50 Brass Beds, Special 21.75
$35.00 Brass Beds, Special 28.50

Buffets

$12 Buffets specially priced	8.98
$16 Buffets specially priced	12.00
$20 Buffets specially priced	15.00
$25 Buffets specially priced	19.00
$30 Buffets specially priced	23.50
$40 Buffets specially priced	32.50
$50 Buffets specially priced	36.50

Enamel Beds

$3.25 Enamel Beds, Special 2.49
$5.00 Enamel Beds, Special 3.75
$8.00 Enamel Beds, Special 6.25
$10.00 Enamel Beds, Special 7.75
$15.00 Enamel Beds, Special 11.25
$18.00 Enamel Beds, Special 13.98

Mattresses

$4.50 Soft Top Mattress at only	3.50
$6.50 Combination Mattress at only	5.00
$9.98 Felt Mattress, January Sale price	6.98
$10.50 Felt Mattress, January Sale	8.00
$15 Felt Mattress, Janu'y Sale price	11.98
$20.00 Hair-in-felt Mattress at	16.50
$22.50 Soft Hair Mattress at	17.75

Ranges

$13.50 Ranges, Jan'ry Sale Price 9.98
$17.00 Ranges, Jan'ry Sale Price 12.98
$20.00 Ranges, Jan'ry Sale Price 15.00
$25.00 Ranges, Jan'ry Sale Price 19.00
$30.00 Ranges, Jan'ry Sale Price 22.00
$35.00 Ranges, Jan'ry Sale Price 25.00

Dining Chairs

89c. Wood Seat Chairs January Sale Price	69c
98c. Cane Seat Chairs January Sale Price	79c
$1.39 Cane Seat Chairs, January Sale price	98c
$1.69 Cane Seat Chairs, January Sale	1.19
$2.50 Leather Seat Chairs at only	1.98
$3.25 Leather Seat Chairs at only	2.50
$4.50 Leather Seat Chairs at only	3.50

Heating Stoves

$6.00 Oak Heating Stoves, Spec. 3.75
$8.50 Oak Heating Stoves, Spec. 5.75
$11.75 Oak Heating Stoves, Spec. 7.75
$13.75 Oak Heating Stoves, Spec. 9.75
$20.00 Oak Heating Stoves, Spec. 13.50
$25.00 Double Heating Stoves, 15.00

Rockers

$3.00 Rockers, January Sale price	1.98
$4.00 Rockers, January Sale price	2.98
$6.00 Rockers, January Sale price	4.75
$8.50 Rockers, January Sale price	6.75
$10.00 Rockers, January Sale price	8.00
$12.00 Rockers, January Sale price	9.98

Couches

$10 Couches, January Sale Price 7.50
$12 Couches, January Sale Price 9.00
$15 Couches, January Sale Price 11.25
$18 Couches, January Sale Price 14.50
$25 Couches, January Sale Price 17.98
$35 Couches, January Sale Price 28.50

Why Not Try the 17c-a-Day Plan?

The beauty of The Oliver Typewriter 17-Cents-a-Day Plan is that it **works out satisfactorily** for everybody concerned.

This plan ties up a very large sum of the company's money in typewriters sold on time.

But we have an abundance of capital. We are glad to use our resources to bring this great business aid within easy reach of all who have use for typewriters.

Thousands tell us they bought their Oliver Typewriters without noticing the outlay.

Here's the way the Plan works: You make a small first payment and get the machine **at once.**

Then save 17 Cents a Day and pay monthly, exactly the same as rent.

When you complete the payments, the typewriter is **yours forever.** And you pay only the regular list price.

The OLIVER Typewriter

The Standard Visible Writer

is a salary-raiser, an income-producer, an aid to personal efficiency.

Oliver Typewriters are earning millions of dollars for their operators and owners.

They are helping hosts of ambitious young people to achieve successful business careers.

They are helping the small business to grow big and the big business to grow bigger.

They are trade-builders as well as revenue-producers and efficiency-makers.

The *newest and best model* Oliver Typewriter *is sold on this* popular plan. There is no extra charge for the famous PRINTPYE OLIVER—the only typewriter that **prints print.** Printype is conceded to be the greatest typewriter improvement of the century.

More than 15,000 Local Agents in the United States and Canada are making money selling Oliver Typewriters. This is proof positive of Oliver merit and Oliver popularity.

Write for particulars of the 17-Cents-a-Day Plan. Ask for Specimen of Printype.

The Oliver Typewriter Company

Jack Horner

Local Agent, Plainfield, N. J.

Inquiry Coupon

The Oliver Typewriter Company
JACK HORNER, Local Agent,
Plainfield, N. J.

Gentlemen: Without any obligation whatsoever, please send Oliver Typewriter Catalog, with specimen of Printyping and particulars of your 17-Cents-a-Day Plan.

Name .....

Address .....

.....

Your Appearance Counts

Have you ever realized how well you are received when your appearance is favorable? Men, send your Suit and have it cleaned and pressed. Ladies, your tea gowns, woolen dresses, opera cloaks, plain or fancy waists, and indeed anything worth cleaning.

I guarantee my work and assure you that my method will tend to renew the fabric, brighten the colors and raise the nap, thereby restoring the garment to the freshness of new clothing.

A. ROTGUN

432 Watchung Ave. 'Phone 1976-W.
Nine years with G. O. Keller.

FLOORS

HARDWOOD AND PARQUET.
Old Floors Refinished.
S. E. WARD & CO.
714 Webster Place, Plainfield, N. J.
Telephone 1300-R.

A. H. ENANDER

Sanitary Plumbing, Gas Fitting.
Steam and Hot Water Heating.
Contractor for Sewer Connections.
125 WATCHUNG AVE.

Leland Manning

MASON AND BUILDER.

Jobbing a specialty. Estimates cheerfully given. Telephone 347-J.
1120 Myrtle Ave. Plainfield, N. J.

STORE CLOSES SATURDAY AT 9 P. M.

Agents for Butterick Patterns

HAHNE & CO.

Newark, New Jersey's Greatest Store

We Give and Redeem Surety Coupons

THE JANUARY SALES OF KNIT UNDERWEAR AND HOSIERY

Men's $2.00 Underwear—Sample Shirts and Drawers of fine ribbed cotton, merino, mercerized cotton and wool mixtures; medium and heavy weight; balbriggan, white and natural gray, at **89c**

Men's $2.00 Union Suits—Samples and discontinued lines of white ribbed cotton, balbriggan and natural gray wool mixtures, at.....**$1.39**

Men's $3.50 to $15 Union Suits—Made of mercerized cotton, merino and silk and wool mixtures, in white, natural gray and ecru color; medium and heavy weight; at.....**$2.50 to $7.00**

Women's $1 to $1.50 Union Suits—In all the popular styles of white ribbed cotton, medium weight; "slightly imperfect," at **75c**

Women's 50c to 75c Underwear—Sample Vests, Pants and Tights of white ribbed cotton; light, medium and heavy weight; various styles, at.....**35c**

Children's $1 to $1.50 Underwear—Sample Vests, Pants and Drawers, of white ribbed cotton, merino and natural gray wool, at.....**59c**

Women's 35c to 50c Stockings—Samples of lisle, silk, fine cotton and wool in black and colors; light, medium and heavy weight, at.....**25c**

Men's 35c to 50c Socks—Sample lines in lisle, silk, fine cotton and wool; black and colors...**25c**

Women's $1 to $1.50 Stockings—Made of pure thread silk, with reinforced soles, heels and toes; black and colors, at.....**75c**

Main Floor.

$4.50 BLANKETS AT $3.98

White Wool Blankets, with pink and blue borders; full bed size; value $4.50; now.....**$3.98**

$5.00 Blankets at $4.25.

White Wool Blankets, full bed size, with pink and blue borders; silk binding to match border; value $5.00, now **$4.25**

$6.50 Blankets at $5.50.

White Wool Blankets, with pink and blue borders; full bed size; extra wide silk binding; value $6.50, now **$5.50**

$3.00 Bed Spreads at $2.50.

White Marseilles Bed Spreads, scalloped and cut corners; full bed size; value $3.00, now..**$2.50**

Main Floor.

LAMPS AND DOMES--- A GREAT SALE!

Lamps and Domes, too, have to be cleared away, as well as the stocks of other departments in the store, and in order to effect a quick clearance we've made reductions that are really startling. For example, tomorrow's shoppers may purchase—

$5.00 Mission Electric Lamps at.....**$2.75**
$12.98 Art Glass Domes, gas or electricity, at **$8.98**
$6.50 to $22.50 Electric Extension Floor Lamps, at .....**$5.50 to $15.00**
$14 to $70 Electric Lamps at....**$9.98 to $50.00**
$10.25 to $30 Gas Lamps at.....**$8.50 to $24.25**
$4.98 to $50 Gas Domes at.....**$3.49 to $31.50**

MEN MEN MEN'S NEWS

MEN'S 50c NECKWEAR AT 17c

Made of the same quality material usually found in 50c ties. May be had in the open-end and reversible four-in-hand styles; worth every bit of 50c, marked for tomorrow's selling at.....**17c**

MEN'S $1 AND $1.25 SHIRTS AT 73c.

Men's Shirts in an excellent variety of patterns to select from, made in the popular coat styles of fine count percale. The color combinations are splendid, cuffs are attached and the shirts are made in either plain or plaited bosoms. Sizes 14 to 17. Made to sell for $1.00 aand $1.25; special at **73c**

MEN'S $2.00 HATS AT $1.25.

Tomorrow is the last day men will have the opportunity of purchasing these $2.00 Hats for $1.25. There are Soft Hats in the popular Alpine shapes and newest shades, and Black Derbies in all the newest blocks. Every hat is strictly Union Made.

Main Floor.

STARTLING REDUCTIONS IN THE BASEMENT STORE

$1.29 Ash Cans at 89c.

Galvanized Ash Cans—Iron side strips and also top and bottom iron rims riveted to side strips; usually $1.29, now **89c**

$2.25 Ash Sifters at $1.95.

Surety Furnace Ash Sifters—made of all galvanized iron; extra strong; will fit over ash can or barrel; usually $2.25; now.....**$1.95**

89c Garbage Cans at 75c.

Galvanized iron deep rim covered Garbage Cans; usually 89c, now **75c**

27c Coal Hods at 21c.

Galvanized Iron Coal Hods—Full size, usually 27c, now **21c**

2c Weather Strips at 1½c.

Bosley Excelsior Weather Strips—Made of wood and rubber combined; cherry finish; will protect your windows and doors from the high winds; usually 2c per ft.; now.....**1½c**

69c Mail Boxes at 49c.

Strong Iron Mail Boxes—Black japanned finish; large size; usually 69c, now.....**49c**

Shoe Stands at 10c.

Japanned Iron Finish Shoe Stands—for use when polishing shoes; at.....**10c**

Wall Paper Cleaner 10c.

"Shomy City"—For cleaning wall paper, kalsomining and fresco; prices, the can.....**10c**

$1.25 Carpet Sweepers at 98c.

Surety Carpet Sweepers—Good quality brush; light wood finish; usually $1.25; now.....**98c**

$29.98 Dinner Sets at $19.98.

Fine Limoges China—100 pieces, decorated with pretty floral designs, made in very neat shapes—gold handles; set includes soup tureen, bread and butter dishes and three meat dishes; usually $29.98; now **$19.98**

Extra!—10% Discount on Coal Stoves!

For tomorrow only we will make a reduction of 10 per cent. on all Coal Stoves, including parlor, cylinder and Oak Stoves and Kitchen Ranges. There are only one of a size in some styles. One length of pipe free with each stove. For our patrons living within the city limits we will erect any stove purchased in this sale free of charge.

HAHNE & CO. NEWARK

TRAIN STOPS TO RESCUE SKATERS

Brakeman Plunges Into Canal to Save Twins.

DRAG WATER FOR VICTIMS

Two Boys Are Believed to Have Been Drowned and Six Others Were Saved. Garfield Man Upon Seeing Trouble Also Leaps Into Canal and Helps In Rescue Work.

Paterson, N. J., Jan. 16.—Two skaters are believed to have been drowned, and six others were saved from death by the quick work of Walter Naughton, a brakeman on a passing passenger train, who saw the ice of the Dundee canal, near this city, open up and swallow several boys. The police are dragging the canal for the bodies of Joseph Kehoe, ten years old, of 240 Third street, and George Lesko, nine, of 119 Third, who have been missing since the accident and who were with the skaters.

A Susquehanna passenger train was speeding along in sight of the canal near Paterson when Naughton and many of the passengers saw the ice gap open and the boys fall in. Naughton pulled the brake cord and leaped off the train. In a moment he had plunged into the cold water, making a desperate effort to save two drowning youths. Many persons knew that it was unusual for the train to stop at this point so suddenly and ran to see what the matter was. Joseph Hoffman of Garfield arrived and, seeing the trouble, also leaped into the canal.

When the train was backed up to where the two men were trying to get the boys out of the water the passengers noted that there did not seem to be as many boys in sight in the water as they believed they had seen fall in with the crumbling ice.

One of the boys rescued was Joseph Bizak, ten years old, of 220 Third street, this city His twin brother Charles was on the bank at the time the ice broke and leaped in to Joseph's rescue without hesitation. Joseph threw his arms about his brother's neck, and both had been to the bottom twice and were drowning when Naughton and Hoffman pulled them to the bank.

Naughton and Hoffman leaped back into the water and took out all of the other boys they saw.

REJECTS JEW AS WITNESS.

Hoboken Judge Says Oath Would Not Be Binding on Him.

Hoboken, N. J., Jan. 16.—Solomon Bressig of this city was rejected as a witness in the trial of a case before Judge Sullivan in the Hudson county court of special sessions, because he is an orthodox Jew and his oath on the Bible was not binding, as he viewed it.

First Assistant Prosecutor George T. Vickers asked Bressig if it was not a fact that he could not testify unless the oath were administered on the Talmund by a rabbi and the witness wearing his hat. Bressig replied that such was correct.

"The witness cannot testify," said Judge Sullivan, "for he does not consider himself under oath. We do not recognize witnesses sworn as he believes they should be. Call your next witness."

MURDERER GETS STAY

Dolan, Newark Wife Slayer, Is Granted Writ of Error.

Trenton, N. J., Jan. 16.—The court of errors and appeals made effective a writ of error obtained by John Dolan, a Newark wife murderer. Dolan is under sentence of death and is confined in the state prison. The writ of error secured will enable his appeal to come before the highest state court for review.

A reprieve has already been extended to Dolan, and this will expire the latter part of February and before the errors court meets again. The writ of error secured will act as a stay of execution.

BRIEF STATE ITEMS.

Feko Sanck jumped into the elevator at the cigar factory of the I. Lewis Cigar Manufacturing company in Newark and was crushed to death.

It cost Fred Bruel of Hoboken $100 for hugging Miss Freda Clark of Jersey City against her will while she was walking on the street near her home.

Two hundred and fifty children marched in order from the Catholic school of the Sacred Heart in Newark through clouds of steam that escaped from a broken pipe.

While the thermometer was at zero men in the Morristown county jail were excited by steam and water escaping from a hot water pipe wrenched loose by an inmate.

The Oritani Field club of Hackensack, one of the oldest and best known family clubs in northern New Jersey, will not have a cafe or bar. The board of governors decided that popular sentiment was against it.

The public service utility commissioners have referred back to the board of works of Newark the plans passed by the latter giving the Public Service Railway company practically a right to gridiron the city with trolley tracks.

—To the housewife the value-quest is unending—for it is a part of her daily "business." And this fact makes the store ads a "business matter" with her.

OUT OF THE HIGH RENT DISTRICT

YOUR CREDIT IS GOOD

DWYER & CO.

PAY THE DWYER WAY

FORMERLY OF THE FIRM OF J.W. GREENE & CO.

329-335 PLANE ST. 3 DOORS FROM MARKET ST. NEWARK

WE LAUNCH OUR FIFTH GREAT

CHALLENGE SALE

With a Wonderful

Array of Matchless Furniture Values Assuring Savings of 1-4, 1-3 to 1-2

Every article is from our regular stock, involving a vast assemblage of diversified lines, suitable for every room in the house. All are recommended to you for durability of construction, correctness of style and excellency of finish. It matters not what your furniture needs may be, we cannot urge too strongly your taking immediate advantage of the wonderful opportunities this sale holds for you.

Safety Crib

This continuous post crib is constructed of steel tempered iron, finished in hard baked white enamel; fitted with genuine **"rustproof"** woven wire springs; a $5.00 outfit, special at

2.69

Reg. $5 Value

This $8.00 COUCH BED

3.69 **3.69**

A COUCH BY DAY—A BED AT NIGHT

A regular $8.00 outfit, strongly built steel frame; heavily bronzed; National Fabric steel spring; two fancy denim-covered mattresses and bolsters; opened it is a full-sized bed; closed, a comfortable couch. Our price for complete outfit **3.69**

Reg $2.00 Arm Rocker

This rocker is strongly built and very comfortable; frame of oak, in a polished golden finish; high spindle back, carved top, firm spindle-set arms; the seat is of solid wood; a big special at our price of.... **98c**

$5.00 Cylinder Stove

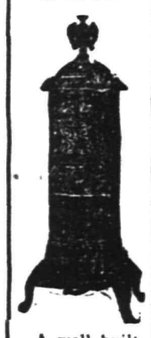

A well built, powerful heater, burns wood or coal, has nickel trimmings and fancy urn; a $5 article for only

2.49

$10.00 Cotton Mattress

This comfortable mattress is made of fine selected cotton, free from lumps, and is covered with an excellent grade of ticking; well tufted; has close stitched edges; a regular $10.00 mattress; can be had in **ONE OR TWO PARTS**; specially priced

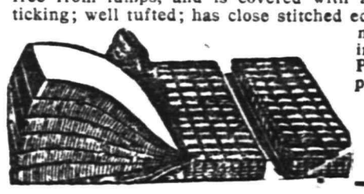

4.98

REGULAR $1.00 COSTUMERS

Choice of **oak** or **mahogany**, nicely polished; mounted on well braced feet; fitted with cluster of six hangers; a most useful article, exactly like cut. Regular $1.00 value; **only one to a customer at** **49c**

3-Piece Parlor Suite

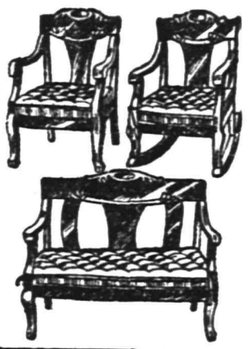

Regular $35 Value

Of attractive design, with heavy frames, in a rich mahogany finish, nicely polished. Set consists of arm chair, arm rocker and sofa—loose cushions covered with fine plush; a genuine $35 suite for only

17.98

$10.00 Bed Outfit

ONE METAL BED — Well constructed, of steel-tempered iron enameled in white, any size.

ONE SPRING—All metal, very resilient, well supported and vermin proof

ONE MATTRESS—Excellently made, close tufted and very comfortable; total value $10.00, all for

4.98

329-335 Plane St., Newark

COAL DEALERS.

TenEyck & Harris
Dealers in
LEHIGH VALLEY COAL.
Office, Rowleys' Drug Store, 218 West Front St. Tel. 2081-J-2.

Kindling and Grate Wood.
Prompt deliveries. Orders received at
89 SOMERSET STREET.
JOHN MOBUS.
P. O. Box 320. Telephone 10-F-49.

TenEyck & Kelley
COAL
741 South Ave. Tel. 1155

N. MEYERS & SONS
COAL
COKE AND WOOD
Office tel. 1152-W. 121 Watchung Av.
Yard tel. 1911-W.
Fourth and Washington Streets.

LOHRMAN'S Chocolate Shop
161 EAST FRONT STREET.
High Grade Chocolates, Candies, Ice Cream and Sodas. Mottoes, Favors and Ice Cream Forms for all occasions. Orders taken for Frozen Puddings, Glaces, Mousses, Etc.

ELY'S CREAM BALM OPENS CLOGGED NOSTRILS AND HEAD---CATARRH GOES

Instantly Clears Air Passages; You Breathe Freely, Nasty Discharge Stops, Head Colds and Dull Headache Vanish.

Get a small bottle anyway, just to try it. Apply a little in the nostrils and instantly your clogged nose and stopped-up air passages of the head will open; you will breathe freely, dullness and headache disappear. By morning the catarrh, cold-in-head or catarrhal sore throat will be gone.

End such misery now! Get the small bottle of "Ely's Cream Balm" at any drug store. This sweet, fragrant balm dissolves by the heat of the nostrils; penetrates and heals the inflamed, swollen membrane which lines the nose, head and throat; clears the air passages; stops nasty discharges and a feeling of cleasing, soothing relief comes immediately.

Don't lay awake tonight struggling for breath, with head stuffed; nostrils closed, hawking and blowing. Catarrh or a cold, with its running nose, foul mucous dropping into the throat, and raw dryness is distressing but truly needless.

Put your faith—just once—in "Ely's Cream Balm" and your cold or catarrh will surely disappear. Adv.

HOTELS.

HOTEL WALDORF
HENRY WINDHAM, Prop.
EAST FRONT STREET.
Gottfried Krueger's Extra Beer on draught. Imported Wines, Liquors and Cigars. Hotel accommodation and private Dining Room.

HOTEL SOMERSET
Newly Painted and Papered throughout. Table Board and Rooms by Day or Week.
Piel Bros. and Kruger's Beer on draught.
W. G. FEASTER, Proprietor.
97 Somerset Street, Tel. 991

WEINMAN'S CAFE
GENERAL NEWS TICKER.
Stock quotations.
Up to the Minute.
'PHONE 1527.

A Cabinet Filled With KEEN KUTTER Tools

is a present any man or boy will be proud of.

Gentlemen, if you havn't someone to give you a set, buy one yourself; it will be a treat.

They are always useful in making repairs around the house, and when a Tool is wanted the Cabinet is the place to go.

Why buy odd jobs tools when you can purchase a Cabinet with a complete set of the most useful tools, and then have a place for each one.

F. A. Kirch & Co.
205 Park Ave.
Phone 578.

Moss Aztec Pottery

New Lines of Incrusted Gold Border Dinnerware

Joseph W. Gavett
WEST FRONT STREET

Executor, Administrator

Guardian, Trustee

A NEW YEAR

A new year has just begun and with it have come new business opportunities, new plans for the future. It may be, however, that the carrying out of these plans may be taken out of your hands. Who, then, will assume the responsibility of protecting those who are dependent upon you and who may not have had sufficient business experience to look after their own interests?

You are now in a position, mentally and physically, to answer this question by making a will and appointing The Plainfield Trust Company as YOUR EXECUTOR. This Company's broad experience and strong organization qualify it to act and its fees are the same as those allowed an individual. Let us send you further particulars.

THE PLAINFIELD TRUST COMPANY

AMUSEMENTS.

PROCTOR'S

VAUDEVILLE FRONT STREET.
Continuous 2 to 5—7 to 11 P. M.
Saturdays All Day.

Thursday, Friday, Saturday
MME. OBERITA With Her Act Beautiful. A Spectacular Electrical Novelty.
AND A BIG SHOW
A TWO REEL PHOTO PLAY EVERY DAY.
Tomorrow,
The Reformation of Calliope.

Afternoons—10c, 15c.
EVENINGS—10c, 15c. 25c.

YOUNG MEN IN BUSINESS

are invited to join issues with this young man's bank.

The Officers of this Institution will welcome an opportunity to advise with and assist the young man launching his own business.

We know we can be helpful to him NOW, and that as his business develops, he ca nbe helpful to us.

Call and allow us to discuss the matter with you.

SERVICE

THE STATE TRUST COMPANY
At the sign of the clock. 201 Park Ave.

Jewelry, Silverware and Watches

make ideal gifts for any occasion because of the lasting pleasure they give recipients.

Special sales are not made by us. We believe that in keeping our stock up-to-date, and selling at a reasonable profit, we have the goods which appeal to the taste of discriminating buyers. Many of the articles now in our stock are exclusive designs and will make suitable and pleasing wedding gifts.

The choice of goods now being displayed is unusually wide and the reasonableness of our prices add pleasure to the choosing.

PETER DELGYER *The Jeweler*
130 PARK AVENUE
Phone 893-J. Near Front Street

SPECIAL

For Friday and Saturday.

10 lbs Sugar	47c
5 lbs Sugar	24c
1 (reg. 20c) Bot. Catsup	13c
1 pkg. Vulcanol Safety Matches	5c
3 boxes matches for	10c
½-lb box Huyler's Cocoa	21c
½-lb box Baker's Cocoa	20c
1 lb small White Beans	5c
1 lb large White Beans	7c
1 ¼-lb pkg. Baker Cocoanut	8c
½ lb Lipton Tea	25c
2 bottles Ladies' Shoe Polish	15c
10 cakes of all kind Soap	45c
1-quart can pure Olive Oil, regular 90c	75c
24½ lbs P. B. Flour	80c
24½ lbs D. W. Flour	75c
24½ lbs G. M. Flour	78c

C. O. SMITH
Cor. 4th and Liberty Sts.
Telephone 1346.

Lyric Theatre

202 WEST FRONT STREET.
Daylight Motion Pictures.
Changed Every Day.
Admission, Mat., 5c; Evening, 10c.
11 1 9 17 w-th-f-s

L. Morailer & Son
WATCHMAKERS and JEWELERS
WATCHES, CLOCKS and JEWELRY
Fine Watch and Clock Repairing a Specialty.
219 Park Ave. Plainfield, N. J.

O. A. R. GARAGE
915-917 South Avenue.
Carbon removed by Oxygen method—$3 for 4 cylinder, $4 for 6 cylinder
Sole agents for Symplex Gas Saver—positively gives more power, speed and uses 25 to 50% saving.
GUARANTEED REPAIRS

EDWARD BYERS.

I was born in Fort Mills, Yorkville County, S. C., from which place I started out just previous to the outbreak of the Spanish-American War. My destination was New York city, and there I landed without education, money or friends, but with the determination to help myself and others of my race. For the past five years I have worked with these ends in view, and in 1905 I went to Westfield, N. J., where, with the $145 capital that I had saved from my earnings, I went into the real estate business. Here I have met with the greatest success and I am sure the experience I have had is worth $1,000 to every member of our race. I have sold more than $60,000 worth of real estate and have made thousands of dollars for our people. I have now holdings valued at $10,000, outside of my interest in the E. Byers Real Estate Company, of Westfield, N. J., and have at present over $250,000 worth of property which I wish to dispose of.

Success in business means to build up better machinery for State rights that will help the general conditions at large and whatever helps me the same applies to you and your children. We also need a building and loan association and a state bank to protect our business men and our women in Union County, N. J., and this will bring both the small and large business together. There is a great demand for money at 6 per cent. We should organize at once on one common platform.

BYERS REAL ESTATE CO.
305 Westfield Avenue,
Westfield, N. J. Tel. 387-W.
1 16 2

WHAT WE DO

Repairing and Regilding in all its branches, Portraits, Paintings and Engravings Cleaned and restored. Fine Picture Framing of any description. Expert workmanship, moderate prices. Estimates and Designs furnished on request.

WHAT WE HAVE

Choice Framed Pictures, Prints, Period Mirrors, Hand Carved Photograph Frames, Artists and Draughtsman's Supplies.

Swain's Art Store 317 W. Front St.
Established 1868.

Abrams' Shoe Store

All Our Women's Tan Shoes Reduced to

$2.95

Value $3.50, $4 and $5

229-233 West Front Street

TRY A PRESS WANT AD

Our January Clearance Sale of Coats, Suits and Furs

Which has been going on for the past week has brought forward absolutely the greatest values ever offered in the city

This is saying a good deal but the merchandise and prices will back up the statement in every particular.

The merchandise is positively the best in quality and the most desirable in styles and weights that you can buy anywhere—even at regular prices—and the savings range from one-third to more than one-half usual prices.

We cannot drive home the fact too strongly that this sale has proven, in spite of the weather one of the greatest and most successful in our business history. The patronage that I have received from the public endorses the statement that this is a clearance sale in every sense of the word. This list below shows only a few of the many bargains that await you at the Paris store.

SKIRTS

Originally sold at $5.00; this sale price 2.98

This includes new lot of Serges and plaids which can be worn this spring.

COATS

50 Coats must be sold. Take your choice: sale price,

$5, $7.50 and $10

Originally sold for $12, $15, $18 and up to $25.

CHILDREN'S COATS can be bought for

$1, $2 and $3

Original value $3.00, $5.00 and up.

FURS, COATS and small pieces, all go at **ONE-HALF** regular price.

SUITS

10 Suits, originally sold for $30.00; to close out, now go at 15.00

40 Suits, regular $20.00 and $25.00 value; go for 10.00

58 Suits, regular $12 and $15 value; at ..... 5.00 & 7.50

DRESSES

That were sold at the beginning of the season for $16.98 and $12.98, to clean them out we offer the lot at 6.90

We will refund your money on any of these dresses if they are found unsatisfactory.

If you are in need of a Raincoat now is the best opportunity you will ever have. We are cleaning out our $8.00 stock for 3.98

T. N. Fass
The Paris

TAKE SALTS TO FLUSH KIDNEYS

Eat Less Meat if You Feel Backachy or Have Bladder Trouble.

Meat forms uric acid which excites and overworks the kidneys in their efforts to filter it from the system. Regular eaters of meat must flush the kidneys occasionally. You must relieve them like you relieve your bowels; removing all the acids, waste and poison, else you feel a dull misery in the kidney region, sharp pains in the back or sick headache, dizziness, your stomach sours, tongue is coated and when the weather is bad you have rheumatic twinges. The urine is cloudy, full of sediment, the channels often get irritated, obliging you to get up two or three times during the night.

To neutralize these irritating acids and flush off the body's urinous waste get about four ounces of Jad Salts from any pharmacy; take a tablespoonful in a glass of water before breakfast for a few days and your kidneys will then act fine and bladder disorders disappear. This famous salts is made from the acid of grapes and lemon juice, combined with lithia, and has been used for generations to clean and stimulate sluggish kidneys and stop bladder irritation. Jad Salts is inexpensive; harmless and makes a delightful effervescent lithia-water drink which millions of men and women take now and then, thus avoiding serious kidney and bladder diseases.—Adv.

PHONE 2100 **ROTH & CO.** PHONE 2100

SATURDAY, JAN. 17

Sugar Cured Smoked Cal. Hams, Smoked Shoulders, lb	12½c
Regular Smoked (well known) HAMS, weighing 8 to 10 lbs, lb	17½c
Hindquarters of GENUINE LAMB small 7 to 9 lbs, lb	18c
Fresh Killed FRICASSEE CHICKENS lb	18c
Fresh Killed Small ROASTING CHICKENS, 3 to 3½ lbs, lb	23c
Fancy CANADA SMELTS, lb	8c
Lobsters, lb	30c

RITZ Inc.
BABCOCK BUILDING
CANDIES, ICE CREAM
DAINTY LUNCH

AN ESTABLISHED REPUTATION

An established reputation in business may be defined as a reputation so long and intimately associated with honorable methods and fair dealing, that men may approach the Owner of such a reputation without either legal or divine protection.

And that is the reputation of this Company among those who know it best.

REAL ESTATE LOANS RENTS
GEO. M. CLARKE CO. Babcock Bldg. Telephone 205 Plainfield
INSURANCE OF ALL KINDS.

THE ONLY WAY to become familiar with local building progress is to read the Daily Press Building Page each Saturday.

PLAINFIELD DAILY PRESS

THE WEATHER. Cloudy and colder tonight; Sunday generally fair. Max., 43; Min., 34.

Established May 10, 1887. TEN PAGES. PLAINFIELD, NEW JERSEY, SATURDAY, JANUARY 17, 1914. TEN PAGES. Two Cents a Copy, $5 a Year.

SHE CONFESSES AS ACCOMPLICE

Mrs. Senn, Police Say, Admits Aiding Edward J. O'Connor in Stealing $500.

FROM EXPRESS OFFICE

She Was His Accuser and Had Told Strange Tale—O'Conner Had Been Held in Bail—Woman Breaks Down Under Third Degree.

Mrs. Edna Senn, fomer cashier in the local office of the United States Express Company, according to the police, yesterday confessed to Union County Prosecutor Alfred Stein and Police Chief Patrick J. Kiely that she was an accomplice of Edward J. O'Connor, who was held in bail on a charge of stealing $500 in cash from the United States Express Company on November 1. When the latter was arraigned before City Judge DeMeza a month ago and subsequently held in $1,000 bail for the Grand Jury, Mrs. Senn, under oath, gave damaging testimony against him, declaring that while her back was turned he stole a packet containing the coin from the North avenue office of the Express Company. Yesterday, when summoned to Elizabeth to appear before the Grand Jury, she was subjected to a severe "third degree," and is said to have confessed that she and O'Connor had connived to steal the money. After telling her story, she was brought to this city and this morning, when arraigned before City Judge DeMeza, was held in $500 bail to await Grand Jury action.

Her arrest and alleged confession is a surprise to the Express Company officials and attorneys, who looked to her as the one witness who could give testimony against O'Connor sufficient to have him found guilty. It developed at the hearing a month ago before Judge DeMeza, that O'Connor and Mrs. Senn had been very friendly, although the woman is married. On the stand, under oath, she alleged O'Connor had threatened her life many times and that she had given him from $30 to $50 each month on his demands because she feared him. Claiming that she had no part in the theft when O'Connor was examined before the local magistrate before being held for Grand Jury action, she put the whole blame on him and cast suspicions on John F. Reger, of Belle Mead, a clerk in the North avenue express office, who was later reinstated, after being suspended.

On November 1 several packets, one of which contained $500, the property of the Jersey Central Railroad, in the Express Company's care were sent from the Grant Avenue station to North avenue, to be deposited in a local bank. According to Mrs. Senn's sworn testimony, the money was delivered to John F. Reger, the clerk, who in turn placed it on a counter, where she was in charge. Mrs. Senn told Reger she would sign a receipt for the money later, which she later refused to do. On the stand Mrs. Senn alleged that while the money was lying on the counter O'Connor came to her demanding aid and on being refused, stole the packet containing the $500 while her back was turned. She said she did not see him actually take the money, but that she saw him leave the office. At first the woman kept silent about the alleged theft, but several weeks later told of her alleged suspicions and O'Connor was arrested in North avenue by Detective Sergeant Flynn and Roundsman Saffron.

The case against O'Connor was to have been considered by the Grand Jury and he and his counsel, John P. Owens, were in the court house. Mrs. Senn was on hand too, for she was to be the chief witness against him before the grand jury. Police Chief Kiely, giving her to understand that he had evidence to prove that she was an accomplice, finally wrung a confession from the woman, the police say.

ADDRESS ON HOME MISSIONS.

Mrs. A. G. Lester, of Chicago, president of the Woman's American Baptist Home Missionary Society, will address a union meeting of the Woman's Home and Foreign Missionary Societies of the First Baptist, Park Avenue and Temple Baptist churches at the First Baptist church on Tuesday afternoon, January 20, at 3 o'clock. Mrs. Lester's extensive travels through the West and Mexico, where she has studied the problems of home missions, fit her to speak with force and attraction on the subject of her address. A cordial invitation is given to all to attend this meeting, which should be a representative one.

ORGAN RECITAL.

The sixty-eighth of the series of Sunday afternoon organ recitals will be given at Grace church tomorrow afternoon at 4 o'clock by S. Frederick Smith, organist. The program: Postlude in D, C. Harris; Cantilene Pastorale, H. M. Higgs; March Heroic, LeMare; Berceuse, Schytte.

FIRE IN TENEMENT CAUSES EXCITEMENT

Women Hysterical But Blaze is Small—Violation of Tenement House Law?

Fire, discovered in a closet in the home of Elias N. Nadler in the second floor of the building located at 313 Liberty street, shortly before noon today, caused some excitement among the inhabitants of the structure and although the blaze was small and the flames quickly extinguished, several of the women in the smoke filled house grew hysterical and it was with some difficulty that the firemen completed their work. An investigation conducted by Fire Chief T. O. Doane after the flames had been put out revealed an alleged violation of the tenement house law in the building and the condition will be reported to the Tenement House Commission with a view to having matters remedied.

The living quarters are composed of three floors that have been sliced off the southern side of the brick building, the other portion being used for stores, and in the narrow area three families with a total of sixteen members are being housed. According to Chief Doane, the specifications required by the Tenement House Commission in living quarters of this nature have not been met by the owners and the stairways are a menace to human life in case of fire.

Thoroughly aroused over the alleged seriousness of their present predicament by the fire this morning it is reported that the tenants of the house are making preparations to move to other quarters. The stairs are narrow and the floors of the second and third floors are far from safe as they now stand and when the fire chief and one of his men walked across the bedroom on the second floor this morning the boards of the floor bent under their weight.

MUSICAL COMEDY AS CHURCH BENEFIT

Large Cast for "A Night in Dreamland' 'to Be Presented Shortly.

The vestry of Holy Cross church has engaged Jay Wellington to present a musical comedy entitled "A Night in Dreamland." Mr. Wellington comes to Plainfield highly recommended as a successful producer of plays with social talent for the benefit of charitable organizations and churches. His productions during the past five years under the auspices of the Catholic, Episcopal, Baptist churches, hospitals and King's Daughters' organizations have proved social events, as well as profitable enterprises for the organizations.

Mr. Wellington has presented two musical comedies in Easton, Pa., and only last week finished his second production for Christ church at Stroudsburg, Pa. The Philadelphia Inquirer says of his work: "The decided event of the winter season," and press notices from other representative cities from coast to coast as well as credentials from representative clergy and business men speak of his work in the highest terms, and many persons are looking forward with interest to the forthcoming presentation of "A Night in Dreamland."

About seventy of the younger social set will be invited to assist in the production and 125 children will be seen in one of the attractive specialties of the comedy. The dances of the production are especially attractive and are of professional merit. Some of the dances are from "The Merry Widow," "The Pink Lady," "The Fascinating Widow" and "The Siren." The director is a dancing master and all who come under his instruction are sure to profit in one way or another.

Mr. Wellington will be seen in the leading part, presenting among other features his "Loveland Dance," which has gained considerable recognition from the best critics of modern musical comedy dances. The first rehearsal will be held in the parish house o Holy Cross church Wednesday night, Jan. 21, at 7:30 o'clock. The production will be given at the Plainfield theatre in about two weeks' time.

TO HOLD A BANQUET.

The annual meeting of the Plainfield Country Club, which will be held on Tuesday night, February 3, will be combined this year with a banquet, the affair to be held at the Columbus Club on West Front street, at 7:15 o'clock. The business meeting for the election of officers and presentation of reports will follow at 9 o'clock. Several members suggested the idea of a banquet, and it was finally decided to precede the meeting with a dinner.

—Advertise in the Daily Press.

FOUR BURGLARIES IN CITY LAST NIGHT

Total Amount of Loot Will Aggregate But a Few Hundred Dollars.

Four burglaries, thought by the police to have been committed by the same thief or thieves, occurred in this city last night. The amount of loot was small for it will total up to only several hundred dollars.

The biggest loser is Henry Viebrock, who conducts a grocery store at 217 Park avenue. Entering his establishment by unlocking the front door, they took $50 in coin from the cash drawer and also several packages of food stuffs from shelves. Patrolman Kelly tried the door shortly after 4 o'clock this morning, he says, and found everything apparently secure. At the home of Patrick McGauley, of 709 South avenue, $25 in money, a gold watch, a woman's coat and a stick pin were taken. The looters entered by forcing a front window.

Soon after the reports of these thefts reached the police this morning, George S. Dufford, of 675 West Front street, went to headquarters and said that his home had been entered and an umbrella, several articles of clothing and jewelry valued at about $25 had been taken. While Dufford was reporting his loss A. R. Peacock, of 1112 Lafayette place, informed Chief Kiely that his house had also been entered through a rear door and $4 in money, an umbrella and about $20 in silverware taken.

Detective Sergeant John J. Flynn and Sergeant Higgins have been assigned to the cases.

SHILOH BAPTIST SOCIETY ANNIVERSARY OBSERVANCE

Under the auspices of the Ladies' Aid Society, a program of entertainment was rendered Thursday night in the Shiloh Baptist church, in observance of the anniversary of the pastorate of Rev. E. W. Roberts. The program follows:

Song, "My Country 'Tis of Thee;" invocation by the pastor; recitation James Hill; piano solo, Miss J. Stewart; paper, by Miss Caldwell; recitation, by Joseph Smith; vocal solo by Miss Gladys Robison, paper, by S. Pollard; solo by Mrs. Walker; paper, by Miss Ethel Kline; duet, by the Misses Marjorie and Gladys Venable; paper, by Cortney Smith, solo by John Taylor; cornet solo, by Elmer Wilson; address, by Archer Jones; report of the secretary, Mrs May Moore; installation of officers for the Aid Society, by Rev. E. W. Roberts, pastor.

KORULIMO CHORAL SOCIETY CONCERT FEBRUARY 5

The first concert by the Korulimo Choral Society, Tom Daniel, of New York, director, will be given at the Hartridge Auditorium, on Thursday evening, February 5, and promises to be an enjoyable affair. The society is composed of eighty voices, well trained, and the soloists, which comprise the quartet, are Miss Ruth D. Sadler soprano; Miss Nora Kemery, contralto; R. H. Trumpy, tenor, and Tom Daniel, bass. Tickets for the concert may be secured at Armstrong's, Hodges' and Miller's drug stores, or of the members of the society.

HE SEEKS REDUCTION IN TAX ON PROPERTY

V. W. Nash, Jr., representing Samuel Schwartz, of West Front street, a member of the Equator Realty Company, of Dunellen, appeared before the Middlesex county Tax Board at Dunellen, yesterday, making an appeal from the assessment of $900 levied on a tract of about 160 lots at that place. Most of the land is under water and there are no improvements. For that reason Mr. Nash asked that $450 be taken off the assessment. Judge Rene P. F. vonMinden represented the borough of Dunellen at the hearing.

It was the only appeal considered by the Tax Board, yesterday, and decision was reserved.

TO HOLD BANQUET.

The Women's League of St. Joseph's church will hold a banquet on Tuesday evening at the home of Mrs. A. Seidel, of Jackson avenue, to the teachers of the Sunday-school and those who assisted in the recent Christmas entertainment. A program of entertainment will be provided. Daniel McCormick will act as toastmaster. James O'Neill will give impersonations, and Frank Hart some fancy dancing. Mrs. A. Seidel and Miss Brancatti will render vocal selections. Miss Mary O'Connor, president of the Women's League, will preside at the piano. Covers will be laid for thirty.

FEDERATED CLUBS PLANS ARE MADE

Church Men's Organization Arranges for "Go to Church Sunday" For Feb. 1.

TO HOLD RALLY, TOO

Mass Meeting Arranged for January 23 to Discuss License Question—Walter H. P. Veysey Re-elected President of Organiation.

The election of officers, a discussion of ways and means to further advance the interests of the organization, and plans for the mass meeting to be held on Friday night, January 23, to secure an expression of opinion concerning the granting of liquor licenses in this city, were features of the annual meeting of the Feredation of Men's Church Clubs and Religious Organization, held at the Y. M. C. A., last night. Although the attendance was not large there was considerable interest in the welfare and progress of the organization.

Walter H. P. Veysey, the president, was in the chair. George B. Zimmer, secretary, and Charles A. Rice, treasurer, presented their reports. Mr. Veysey gave a brief review of the first year's work of the federation, touching upon the work of last year in reference to liquor licenses, the "Community Santa Claus" plan, which were special features. Mr. Rice reported receipts of $20 for the year, expenditures of $9.10, with a balance of $10.90. He also spoke of the "Community Santa Claus" work. Through an amendment the constitution was changed making five, instead of seven members a quorum.

Plans for the mass meeting to be held on Friday night, January 23, were discussed at length. This meeting will be held at the Y. M. C. A., although other places were suggested, and it is proposed to make it a rousing one. The Federation especially desires a free expression of opinion both pro and con and invites everybody that is interested in the question of liquor licenses to be present. While the question of retail licenses has been settled through the passage of a resolution of the Common Council by a vote of nine to two, this does not mean that no attempt will be made to increase the number of wholesale licenses. The members of the Common Council will be invited to the meeting to get a concensus of opinion.

The Federation's attention was called to a country-wide movement for the general observance of Sunday, February 1, as a "Go to Church Sunday," for the men, and a motion was adopted endorsing the idea, it being understood that the Federation so far as possible will do all it can to secure a large attendance of men at church that day. There will also be co-operation with the pastors of the local churches.

The idea of having a big rally of the church clubs was presented by Mr. Rice and received the endorsement of those present, with the result that a committee comprising W. Lester Glenney, Robert R. Pentecost and Arthur B. Cole was appointed to arrange for the affair which will probably be held in the parish house of Grace church some time in February. It is proposed to have the Dutch Arms Band of Trinity Reformed church and other talent present to provide the entertainment and light refreshments will be served. The affair will be in the nature of a "get-together." The committee was given full power to carry out the plans. The Federation now has a membership of about 700 men and the plan will be to secure as large an attendance as possible.

President Veysey appointed F. E. Smith, W. Lester Glenney, E. W. Hughes and William T. Banks a nominating committee, and after a short conference the committee presented the following list of officers, which

President, Walter H. P. Veysey; was unanimously elected:

first vice-president, Samuel T. Carter, Jr.; second vice-president, Arthur B. Cole; third vice-president, William T. Banks; secretary, George B. Zimmer; treasurer, Charles A. Rice.

Both William T. Banks and E. W. Hughes were present for the first time, representing the men's club of the Netherwood Reformed church. The churches represented in the Federation are: Crescent Avenue Presbyterian, Congregation, Grace P. E., Grace M. E., Hope Chapel, Church of the Heavenly Rest, Netherwood Reformed, Seventh-day Baptist, Trinity Reformed and Warren Chapel. It was announced that the officers would meet Sunday afternoon at the Y. M. C. A., to make further arrangements for the mass meeting next week.

Announcement.

M. Schwartzman, the modern furrier, who is well known to the Plainfield people for the past six years as the giver of real bargains, will close his Plainfield store at 128 East Front street, on February first and for the few days remaining he will offer big bargains.—Adv. ***

ORDINATION SERVICE FOR HERBERT POLAN

Ceremony to Take Place at New Market 7th-Day Baptist Church Jan. 24.

Arrangements have been completed for the ordination of Herbert L. Polan, pastor of the Seventh-Day Baptist church, New Market, on Sabbath morning, January 24, in which service a number of ministers will take part. The members of the local Seventh-Day Baptist church will omit their meetings for that day here and join in the service at New Market. Rev. George B. Shaw, of North Loup, Neb., who is now conducting evangelistic services at the local church, will preach the ordination sermon. Rev. Dr. Theodore L. Gardiner, editor of "The Sabbath Recorder," will offer the consecration prayer.

Other ministers who will take part include Rev. Edgar D. VanHorn, pastor of the Seventh-Day Baptist church, New York, Rev. James L. Skaggs, of the Shiloh church; Rev. Jesse Hutchins, of the Marlboro church; Rev. Edwin Shaw, of the Plainfield church, and Rev. Dr. T. E. Vassar, pastor of the Baptist church, at New Market.

Mr. Polan is a native of Ohio, a graduate of Milton College, Milton, Wis., and attended Alfred Seminary, Alfred, N. Y., and is now completing his theological studies at Union Seminary, New York. He succeeded Rev. N. H. Jordan at the New Market church last July. Mr. Polan's wife is a sister to Rev. George B. Shaw and Rev. Edwin Shaw.

UNION CO. GRAND JURY INSPECTS BONNIE BURN

Although not through with the complaints held for them, the members of the Union County Grand Jury yesterday made a trip to Bonnie Burn and inspected the institution. This is in accordance with the usual formality performed by each inquest.

From present indications, the Grand Jury will complete its work the first part of next week. Only one report has been made to the court thus far, and at that time only three bills were handed up. This indicates that when the final report is made the total number of true bills found, aside from the three presented, will be handed up. Arrangements to mark the close of the list with the usual dinner are being made by a committee of the Grand Jurors.

WINTER MASS MEETING OF CHRISTIAN ENDEAVORERS

The winter mass meeting of the Plainfield Christian Endeavor Union will be held in Hope chapel, Tuesday night, January 20, at 8 o'clock. The speaker will be the Rev. Walter B. Greenway, of the Baston Presbyterian church, of Philadelphia, and his subject will be "Something New for the Old Society." The attendance banner now held by the Dunellen Presbyterian church society, will be awarded at this meeting.

There will be an executive committee meeting at 7:30 o'clock the same night and same place.

ST. LUKE'S ART CLUB HOLDS LITERARY SESSION

The St. Luke's Art Club of Mount St. Mary's College, held its first meeting of the new year, last night. After the minutes of the last session had been approved, papers were read as follows: "Interpretation of 'Beautiful Beatrice,'" by Miss E. Convery; "Dante's Life," Miss E. McCloud; "Loving Cup," Miss C. Hall; "Beloved," Miss A. O'Connor. Miss F. O'Hara was selected to paint the poster for the next meeting.

After business matters had been dispensed with, a few musical selections were rendered, serving as a fitting closing to a most pleasant evening spent with the lovers of beauty, in nature and art.

HOLY CROSS PREACHER.

Rev. Charles H. Kues, of New York, will preach morning and evening tomorrow at Holy Cross church, the borough. He preached at the church last Sunday, being heard by two large congregations.

SENTENCE SUSPENDED.

John Carey, who was arrested yesterday morning by Chief Marshal Weiss, was arragined before Recorder Fred Hand this morning charged with intoxication. Sentence was suspended.

Mr. and Mrs. Joseph M. Hawkins, of East Seventh street, are parents of a boy born to them this morning.

VIVID DESCRIPTIONS OF GERMANY GIVEN

Prof. Heinrich Zich Gives Absorbingly Interesting Discourse at Hope Chapel.

The life of a student at Heidelberg University, in Germany, and a description of the picturesque River Rhine and its legends were graphically depicted at Hope chapel last night, by Prof. Heinrich Zich, of DeWitt Clinton High School, New York, who lectured with the aid of stereopticon views photographed by himself while a pupil at the historic institution of learning and when traveling through the country on a recent visit. The event was the second of a series of national entertainments arranged for the winter, and was called "German Night."

Beginning his discourse, the lecturer described the city of Cologne, the cathedrals there and the habits of the natives. Showing scenes along the River Rhine, the professor in an interesting way told the history and fiction connected with many of the ruins of castles which stand majestically at various intervals along the banks of the German stream. A brief account of the stories written and poets as well as the actual history connected with these ruins, proved highly entertaining and at times humorous.

Describing the life of the natives in the various cities, Prof. Zich said that German women make the best housewives and asserted that even the wealthy attended to the details of the home rather than leave them to the attention of servants. Delving still further into history the speaker mentioned William the Great, Guttenberg, the inventor of the printing press, and others of that country's great.

Prof. Zich was a student at Heidelberg and he told from actual experience of the pranks engaged in by the pupils; the fraternities and social and traditional customs there. Among the views shown was one of he and his wife, sitting on the ruins of Heidelberg castle, during their honeymoon eight years ago. Heidelberg was Dr. Zich's birthplace.

BOARDS OF TRADE TO HOLD A CONFAB

Union County Bodies Likely to Protest Against the Griffin Bill.

President William Jeffery, of the local Board of Trade, has called a special meeting of the Board of Trustees of that organization for next Monday afternoon at 4:30 o'clock with a view to having them authorize him to appoint a committee to attend the meeting in the Town Hall in West field Tuesday evening, January 20, for the purpose of discussing the small board freeholder bill without referendum that has been introduced into the Legislature by Assemblyman Griffin.

A plan has been adopted to interest the Boards of Trade of Plainfield, Cranford, Roselle and Rahway in the project and the meeting will probably be attended by delegations from all of these Boards.

It is claimed that the bill does not allow district representation and that if enacted would allow Elizabeth to get practically all the membership on the Board. On this ground it is opposed by the Westfield body.

PRESIDENT WILL NAME HAIGHT FOR JUDGESHIP

(By Telegraph to The Daily Press)

Washington, Jan. 17.—President Wilson has decided to appoint Thomas G. Haight, corporation counsel of Hudson county, to be Federal District Judge for the New Jersey District, succeeding the late Judge Joseph Cross, of Elizabeth.

Mr. Haight is one of the leaders of the Jersey City Democracy and has been endorsed for the judgeship by a number of North Jersey Bar Associations.

PASTORS TO EXCHANGE.

Rev. Dr. C. E. Herring, of the First Presbyterian church, and Rev. Gabriel Reid Maguire, of the Park Avenue Baptist church, will exchange pulpits tomorrow morning.

FUNERAL OF MRS. LOUGH.

The funeral service of Mrs. Matthew Lough was held at the home of her son, Gerald A. Lough, 1031 Madison avenue, at 3 o'clock yesterday afternoon, and was in charge of the Brethren. The remains were taken yesterday to Toronto, Can., where they will be interred in Mt. Pleasant cemetery.

—Advertise in the Daily Press. It pays.

$5,000 DAMAGE CAUSED BY FIRE

Blaze at Home of William H. Sadler Started in the Attic.

FAMILY AWAY AT TIME

Defective Electric Wiring Supposed Caus of Fire—Canary Bird Loses Its Life—Property Owned by John H. Doane.

Fire gutted the upper stories of the home of William H. Sadler, of 223 East Sixth street, last night, and caused about $5,000 damage before being extinguished by the local fire department. There was no one in the house at the time. Mrs. Sadler and her daughter, Miss Ruth Sadler, were visiting next door at the home of Mr. and Mrs. Joseph Sattels, of 221 East Sixth street, and the first intimation they had of the blaze was when the fire apparatus approached. The building is owned by John H. Doane and was fully insured.

Beginning in the interior of the third floor attic, the flames ate their way to the exterior gable and roof, being noticed almost simultaneously by neighbors and Mrs. Thomas Gage, of 602 Washington street, who sent Raymond Smith, a call man of the borough department, to notify the supposed occupants of the burning structure. While Smith ran to the blazing building he called to John Saums, of Crescent avenue and Second place, who pulled box 25. Mrs. Harry H. Manning, of East Sixth street, also noticed the flames when they first became visible from the outside, and she rushed across the street to the Sattels home and Mrs. Sattels telephoned to fire headquarters.

Patrolman McCarty observed the flickering of electric light wires, caused by the burning of the connections with the house. When the fire broke through the shingle roof, he ran to the scene, followed by Roundsman Saffron and Patrolmen Martin, Flatley and McGinley. With the aid of Smith, the policemen began the moval of furniture from the house before the fire apparatus arrived. Working in the pouring rain, they saved hundreds of dollars worth of household goods, including an expensive mahogany piano. Neighbors and call men aided in the work of saving the household effects. So far had the fire advanced before being discovered that the residence of the Sattels family was threatened with flames, and received a bad scorching.

Chief Doane said the cause of the blaze is a mystery. An opinion prevailed that it was due to defective electric wiring, but investigation proved to the contrary. Parts of the house not damaged by flames were soaked by water from several lines of hose.

CO. K. ELECTION.

The annual meeting of Company K, for the election of civic officers for the coming year will be held in the armory on Monday night at the close of the drill session. Captain Charles A. Peterson, acting head of the fair committee, will appoint the various committee chairmen and assign them their assistants for the fair to be held the latter part of February. With the exception of last year these fairs have been held annually for ten years. The proceeds are used to defray the sundry expenses and rental for the armory.

TO NOMINATE OFFICERS.

The Washington Social Club at its meeting in the Washington School, tonight, will make nominations of officers. It will be conducted like a real primary, that is each member of the club appearing with his or her membership card will be privileged to make nominations, the vote to be placed in a real ballot box. The result will be announced next week, with the two candidates receiving the highest vote for an office will be voted upon.

S. S. SUP'TS MEETING.

A feature of the Sunday-school Superintendents' Association meeting Monday night in the parish house of the Congregational church, will be the conference in which each superintendent is expected to make suggestions, exchange experiences and ideas and furnish a list of speakers and supplies in their church, available for missionary instruction. A compilation of these will be made and a bureau of exchange established.

Important Borough Meeting.

There will be held a joint meeting of the citizens and the Council on Monday evening, January 19, 1914, in the Council chambers at 8 o'clock. This meeting is called so that the citizens and Council may confer concerning the decision of the "State Board of Equalization of Taxes," in the matter of the borough's appeal to compel the County Board to enforce a judgment rendered in 1912. —Adv. 1-15 17 19 ***

—Advertise in the Daily Press.

Everybody Is Talking About

OUR GREAT

MID-WINTER CLEAN-UP SALE of Dependable, Desirable Merchandise

NEEDED IN EVERY HOUSEHOLD AS WELL AS NEWEST STYLES IN READY-MADE GARMENTS.

ALL GOODS AS ADVERTISED

in Wednesday evening's advertisement in this paper on sale Saturday.

NOTHING TALKS LIKE PRICE.

COME TOMORROW AND ATTEND THE GREATEST MONEY-SAVING SALE EVER HELD IN PLAINFIELD.

A. E. FORCE & CO.

"The White Store"

We Give the Famous S&H Green Trading Stamps

MO-JO White Chewing Gum

Talk No. 52

WHAT does the name MO-JO mean?

People ask this every day!

It means nothing in itself – but in connection with chewing gum it means something as distinctive as day light.

—It means cleanliness.
—It means purity.
—It means whiteness.

Are these not things worth while? Are they not specially worth while in a dainty you are to put in your mouth?

If you can't remember the name MO-JO, just ask for clean white gum.

THE CHICLE PRODUCTS CO. NEWARK, N. J.

WOMEN CONSTITUTIONAL SOLDIERS NEAR JUAREZ

Women in the Mexican [illegible] thing. They stand the hardship of [illegible] battle they do not flinch. They [illegible] the engagements are over [illegible] of the wounded and are greatly appreciated by the soldiers of [illegible]

Warrenville.

Mrs. John Gott is seriously ill in New York, where she is visiting.

Mrs. Eliza Jennings spent Thursday with her daughter, Mrs. Frank Gillespie, of Bound Brook.

At the Shadow Sociable, held by the Coontown Ladies' Aid Society at the home of Mr. and Mrs. Raymond Adams on Tuesday evening, the sum of $10 was realized.

Miss Maude Bowers has been visiting her sister, Mrs. Allie Herlick, of New Market.

The Mt. Bethel Ladies' Aid Society was entertained at the home of Mrs. Andrew Haye on Thursday night. Joseph Zeglio, for the committee for purchasing singing books, reported that he had bought two dozen. Mrs. Haye, for the committee for purchasing plates, cups and saucers, reported that she had obtained five dozen of each. They will be used at the next meeting which is to be held at the home of Mrs. F. F. Horton on Feb. 5. At that time the election of officers for the ensuing year will take place. At the suggestion of the pastor, Rev. W. H. Mount, this will be by ballot. After the business meeting the evening was spent in music, and game. Refreshments were served. Miss Johnson rendered several instrumental numbers, the Misses Marie and Eleanor Haye played a duet. Mrs. Crabb and Miss Lillian Crabb sang a duet. Mrs. Johnston and Miss Johnson also sang. Prizes in the games were won by William Sachs, Mrs. Grace Crosby and Andrew Haye, Jr.

German Valley. and Chester

Rev. Charles H. B. Seliger, pastor of the Chester Congregational church, Wednesday night was given a reception at the local parsonage.

The newly elected officers of Chester Grange, No. 198, P. of H., were installed last night.

Alvah Barker, of Chester, is ill.

Mr. and Mrs. Frank Hawkins, of Califon, arrived yesterday to spend the week-end with the latter's parents, Mr. and Mrs. William Barker, of Chester.

Alvin Martenis is preparing plans for a barn to be built on his property in Chester.

Mrs. William Nelson, of Albany, is visiting her parents, Mr. and Mrs. William Jackson, of Chester.

The petit jurors from German Valley for the January term of the Morris County Court are as follows: Clifford B. Heath, Alvah Fleming, Bert Fleming and Robert B. Ward.

Bound Brook.

Miss Helen Richards, of South Plainfield, was a visitor with Mr. and Mrs. Frank Gregbry, of East Main street, on Thursday.

Mr. and Mrs. Walter D. Stout, of Shirley, Indiana, has been visiting friends here. Mr. Stout was formerly connected with the Federal Creosoting Company.

Richard Mack, of Easton, Pa., was a visitor with Lewis P. Clark, of East Second street, on Wednesday.

George T. Mehrkam, of Dunellen, is the new collector of the Public Service Company, at this place.

Mrs. Charles W. Blaine, of Dunellen, was the guest of Mr. and Mrs. Nelson M. Giles, at Harris lane, yesterday.

About eighty slides will be shown at the Congregational church tomorrow evening, to illustrate Rev. Mr. Boult's sermon, "From Scroaby to New England in the Struggle for Religion and Liberty."

Dr. and Mrs. Howard L. Kaucher entertained their friends at the Middlebrook Country Club last night with a dance.

Miss Helen Bechtold, of Harlingen, has been spending a few days this week with Mr. and Mrs. Albert R. Martin, of this place.

William H. Wintermute, of Annandale, has been the guest of Mr. and Mrs. Clarence Bennett this week.

Miss Adella L. Smith, of Prospect place, has been visiting Mr. and Mrs. Elmer W. Crosbie, at Newark, this week.

Miss Florence Applegate, of Franklin street, has been spending this week with Mr. and Mrs. William Applegate, at New Haven, Conn. Mr. Asa Applegate spent the week-end there.

Mr. and Mrs. Edward Agins, of East Second street, are receiving congratulations on the birth of a daughter, born on Sunday.

The Bound Brook Vigilance Association will hold their annual meeting in Ivy Hall, on Monday.

Services will be held in the Presbyterian church tomorrow as follows: Sunday-chool at 10 a. m.; Men's Bible Class at 10:15 in the gallery of the church; preaching service at 11 o'clock by Rev. C. J. Culp, subject, "The Garrison of the Heart"; Christian Endeavor meeting at 6:30 p. m., leader, Miss Clara Gano; evening service at 7:30, sermon by Rev. C. J. Culp, subject, "The New Creation."

"God Chose Moses to Represent Him at the Egyptian Court," will be the subject of Rev. Alfred Evans sermon tomorrow morning at the Methodist church. At the evening service Rev. Evans' sermon will be on the subject, "A Leader Able to Meet all Requirements in Man's needs."

Services will be held in the Congregational church tomorrow as follows: Sunday-school at 10 a. m.; Men's Bible Class in the chapel at 10:15; morning worship at 11 o'clock, sermon b Rev. William T. Boult, subject, "The God Who Cares"; Christian Endeavor meeting at 6:45 o'clock; evening service at 7:30 o'clock.

'Plains & Fanwood.

Funeral services for Mrs. May Murphy, 64 years old, who died yesterday morning following a long illness, will be held Monday afternoon at 2 o'clock from her late home in Park avenue. Rev. Dr. H. K. Carroll, pastor of the M. E. church, will officiate. Interment will be made in the Scotch Plains cemetery. A resident of the township for nearly a quarter of a century, Mrs. Murphy was well known in this vicinity and took active interest in the affairs of the M. E. church, of which she was a member. Besides her husband she is survived by a daughter, Miss Violet M. Murphy, and two sons, Bertram and Lester Murphy.

Captain Johnston, of the St. James Triangle five, this morning notified Instructor William Batterson that his charges would surely come out from New York tonight at the scheduled time to line up against the Parish House team. That the local institution will accommodate the largest collection of basketball enthusiasts in the history of the game in this township, is assured by the advance sale of tickets. The New Yorkers are considered one of the classiest collection of court performers in the East and have a record of 111 consecutive wins to their credit.

The Ladies' Guild, of the All Saints' Episcopal church is holding a cake and candy sale today at the home of Mrs. Fred Fernell, of Forest road, the proceeds of which will be added to the church treasury. Tea and other refreshments will also be served.

The young people of the Baptist church held a very successful social and entertainment last night.

Mr. and Mrs. John Longworth, of Newark, are the guests of Mrs. Addison Burke.

The local Boy Scouts held their regular weekly meeting this morning in the Parish House.

John Covill is recovering from a severe attack of illness.

Yesterday's warm weather and fall of rain, put an end to skating on the local ponds. While the ice remained many persons flocked to the various bodies of water to enjoy the winter sport.

Owing to the warm weather which melted the ice in the waters of the Itahway river, in Cranford, the hockey game which was to be played this afternoon between the representatives of the township and the Field and River Club, of Cranford, was postponed.

Dunellen & Vicinity

Rev. T. E. Vassar, the pastor, in the First Baptist church of New Market, will begin a series of sermons tomorrow night on "Pilgrim's Progress." Stereopticon views will be used.

The annual roll call of the congregation of the First Baptist church will be held Tuesday, Jan. 20, when meetings will be held in the afternoon and evening.

Charles H. Giles, of New Market has been appointed deputy game warden.

Mrs. Nelson Giles will entertain members of Friendship Circle Thursday afternoon.

Many local lovers of terpischore attended the dance held last night in William G. Holton Hall under the auspices of the Crescent Tennis Club The event proved a success beyond the fondest hopes of the arrangement committee, despite the inclement weather.

Rev. Father Dunphy has had a telephone installed in the parish of St. John's church.

The Ladies' Aid Society of the M. E. church held a very successful cake and fancy sale this afternoon in the lecture room of the edifice.

The alleys of the First Presbyterian church will re-open tonight after being closed evenings of the past week because of prayer services. Two teams of the Baraca Bible Class will roll match games.

Leon Connor, former night gate tender at the Grove street crossing of the Central railroad, has accepted a position near his home in Whitehaven, Pa.

Charles Anderson, of Philadelphia, a former resident of the borough, is visiting relatives here.

Miss Nellie Vail has fully recovered from a recent attack of illness.

Thomas Flaherty and family, of Bound Brook, have moved into the Mynihan house in Front street, which was recently vacated by Hervey Walters and family.

Edward J. Herlich, the local electrical contractor, has been awarded the contract for installing a system of electric light wiring in the new homes of Dr. M. J. Whitford and Charles Wrage, now in the course of construction in Whittier and Fairview avenues, respectively.

Somerville

Mr. and Mrs. Jacob Kershaw are on an extended trip through the western States.

Mrs. W. F. Wright is spending two weeks as the guests of relatives at Washington, D. C.

There was a large attendance of members of the First Reformed and visitors at the annual "Dutch" supper served by the women in the chapel last evening, and it was a pleasing social event. The menu provided was excellent. Young women served as waiters.

The date for the annual men's supper of the First Reformed church has been changed from Thursday, February 5, to Tuesday, February 3.

Complaint was made yesterday of the production of a moving picture performance at one of the local theatres, and the public was excluded until the police authorities had a special view of the pictures, when it was pronounced O. K. and the public allowed.

A special meeting of the Borough Council was called last night to consider the budget for the coming year. Nothing definite was done, however, and another meeting will be called for this purpose. In all probability the matter of collecting the borough garbage will be done under contract, if a saving of money can be effected by this means.

F. A. Myers has sold out his interest in the Somerville garage on West Main street to Augustus Duryea.

Raritan

Miss Pearl Coleman, who has been slowly convalescing from a two weeks' illness, was taken to the Somerset Hospital on Thursday, where she was operated on for appendicitis.

Mr. and Mrs. Frank J. Smith are expected back from their wedding trip tonight.

The annual report of Bridgewater township is to be published in pamphlet form this year.

Miss May Birmingham, of Plainfield, has been spending a few days with Miss Ethel Chamberlain.

THREE PLEAD GUILTY ON THIEVERY CHARGES

Elizabeth, Jan. 17. Elias Rosenberg, of Plainfield, pleaded guilty to the theft of miscellaneous articles from the Central Railroad Company in Plainfield, in Special Sessions Court yesterday and will be sentenced next Friday by Judge James C. Connolly.

Robert Wilson, colored, also of Plainfield, pleaded guilty to the theft of three chickens in that city, and will be sentenced Friday. Sentence will also be imposed on that day on Prakophe Waczynszcio, who admitted the theft of a $25 bicycle in Plainfield.

THE TEMPERATURE.

The temperature report from The State Trust Company today is as follows: 9 a. m., 34 degrees; 11 a. m., 35 degrees; 12:30 p. m., 36 degrees.

A Want Ad in the Daily Press. 1¢ a line.

Popular Prices Prevail at Stuart's Shoe Shop

The Packard Special for Men $4.00.

The all-important question before this store in Shoe Selling is not—

"How much can we get for a shoe?"

Quite the Opposite. With Stuart's, it is—

How low can we price this shoe and make a living profit?"

Whether your price is $2.50, $3.00 or $4.00,

You will always find the best for the money at

Boston Hub-Mark Rubbers

Stuarts SHOE SHOP

215 WEST FRONT ST.

We Give and Redeem Surety Coupons

Boston Hub-Mark Rubbers

STYLE SR RELIABILITY

---A Clearance Sale Worth While

You cannot afford to overlook the Suit and Overcoat opportunities at Rothberg's.

If you come in today you'll no doubt find exactly the Suit or Overcoat you had in mind. Just now the assortments are plentiful—but they cannot last much longer at these prices.

SUITS AND OVERCOATS.		SHIRTS.	
Regular price $10 to $12; now	8.50	50c Shirts, now	39c
Regular price $15 to $18; now	13.50	75c Shirts, now	69c
Regular price $20 to $22.50; now	16.50	$1.00 Shirts, now	85c
Regular price $25 to $28; now	18.50	$2.00 Shirts, now	1.65

ROTHBERG'S

STEIN-BLOCH SMART CLOTHES

"Most Things Men Wear."

214 West Front Street

Proctor's is Next Door to Rothberg's. Phone 995.

In the Churches

Baptist.

First Baptist Church—Rev. Dr Philip B. Strong, pastor—10:30, preaching by the pastor; 2:30, Men's Conference Class; 6:50 Christian Endeavor Society meeting; 7:45, preaching by the pastor.

Park Avenue—Rev. Gabriel Reid Maguire, pastor—9:45, Sunday-school; 11:00 a. m., preaching by the pastor; 7:45, preaching by the pastor.

Seventh-Day Baptist Church, corner of Central avenue and Fifth street—Pastor, Rev. Edwin Shaw—Preaching service every Sabbath (Saturday) morning at half-past ten o'clock; Sabbath-school at 11:45 a. m., William C. Hubbard, superintendent; Junior Society prayer meeting at 3 p. m., Miss Frances I. Kinne superintendent; Young People's Christian Endeavor meeting at 4:00 p. m., Franklin A. Langworthy, president; prayer meeting on Friday at 8 p. m. All are welcome to these services.

Temple—Rev. E. C. Conover, pastor—9:00, prayer meeting; 11:00, preaching; 9:45, Sunday-school; 7:00 C. E. Society services; 7:45 preaching; special services all day.

Mt. Olive—M. W Vaughan, D. D., pastor—11:00, preaching; 3:30, Sunday-school; 7:30, preaching.

Calvary—Rev. D. F. Campbell, pastor; 11:00 a. m., preaching; 3:00, Sunday-school; 7:45, preaching by the pastor.

Shiloh—Rev. Edward Roberts, pastor—11:00, preaching by the pastor; 3:00, Sunday-school; 8:00, preaching.

Ebenezer Baptist Church—East Third and Washington streets—Rev. G. W. Bailey, pastor—10:45, preaching, subject, "The Rejected Stone," 7:00 p. m., B. Y. P. U.; 7:45, preaching, subject, "The Unchangeableness of Jehovah."

Reformed.

Trinity—Rev John Y. Broek, pastor; Rev. Dr. Cornelius Schenck, pastor-emeritus—10:45 a. m., preaching by Rev. Thomas McBride Nichols, of New York; 2:30, Sunday-school, 6:45, C. E. Society meeting; 7:45, preaching by Rev. Mr. Nichols.

Netherwood Reformed Church, Leland avenue—Rev. C. W. F. Attler, supply—10:30, preaching; 7:00, Christian Endeavor Society meeting 8:00 p. m., preaching.

Marconnier Reformed—Rev. J Tucker Lansdale, pastor—9:45, Sunday-school; 11:00, morning service, 7:45, evening service.

German Reformed—Craig place and Duer street—Rev. George Hauser, pastor—9:45, Sunday-school; 11 a. m., preaching by the pastor; first Sunday in each month evening service at 7:45 o'clock.

Presbyterian.

First Presbyterian—Rev. Dr. Chas E. Herring, pastor—10:00, Sunday-school; 11:30, preaching by Rev. Gabriel Reid Maguire; 7:45, preaching by the pastor, subject, "The Virgin Birth of Our Lord."

Crescent Avenue—Rev. Dr. John Sheridan Zelie, minister—10:30, morning worship; 12:00, Sunday-school; 4:45 p. m., organ recital; 5 p. m., evening worship.

Hope Chapel—Rev. Frederic L. Greene, pastor—10:30, preaching 3:00, Sunday-school; 6:45, Y. P. S C. E. meeting, 7:30, preaching.

Warren Chapel—Rev. J. O. McKelvey, pastor—10:30 a. m., preaching by the pastor; 2:45, Sunday-school and Berean Bible class for men, E E. Parvin, teacher; 7:45, preaching

Bethel chapel—Rev. F. D. Tildon pastor—Services 11:00 a. m., preaching; 3:00, Sunday-school; 8:00 p. m., preaching.

Episcopal.

Grace Church, East Seventh street—The Reverend E. Vicars Stevenson, rector—Services, 7:30 a. m., Holy Communion; 11:00 a. m., (first Sunday excepted), morning prayer, litany and sermon; first Sunday Holy Communion and sermon; 4:30 p. m., choral evensong; daily at 5 p. m.; Thursday, Saints' Days and Holy Days, 10 a. m., Holy Eucharist.

Holy Cross Church, corner Washington and Mercer avenues—9:45 a. m., Sunday-school; 7:00 a. m., early celebration; 11:00 a. m., morning prayer and sermon; Thursdays and Saints' Days, Holy Communion at 9:30 a. m. On the first Sunday of the month, Holy Communion at 11:00 a. m.

Church of the Heavenly Rest, Clinton avenue and West Fifth street, Rev. Cortlandt H. Mallery, rector—8:00, Holy Eucharist; 9:45, Sunday-school; 11:00, matins and sermon; 7:30 p. m., evensong and sermon by the rector. Fridays and Holy Days, Holy Eucharist at 10:00 a. m.

St. Stephen's Church—Rev. Warner E. L. Ward, rector—8:00 a. m., Holy Communion; 11:00 a. m., morning prayer and sermon (Holy Communion first Sunday in each month); 9:45, Sunday-school; on Saints' Days, Communion at 9:00 a. m.

Grace Church Mission for Colored People—Masonic building, St. Mary's avenue—Evensong and sermon Sundays at 8:00 p. m.; Holy Eucharist second Sunday in the month at 9:00 a. m.; Sunday-school in Parish House, Sundays at 10:00 a. m.

Methodist Episcopal.

First—Rev. Dr. Charles M. Anderson, pastor—9:45, Sunday-school; 11:00 a m., preaching by the pastor; 7:45 p. m., preaching by the pastor.

Monroe Avenue M. E. Church—Rev F. J. Hubach, pastor—10:45, preaching by the pastor; 3:00, Sunday-school; Men's Bible Class; 7:15, Epworth League vesper service, 8:00, revival service, Rev. Dr. B. F. Randolph will be in charge and speak.

Grace M. E. Church—Rev. C. C. Cain, pastor — 10.30, preaching, 2:30, Sunday-school; 7:00, Epworth League; 7:45, preaching by the pastor.

Mt. Zion A. M. E.—Rev. W. H. Hicks, pastor—11:00 a. m., preaching by the pastor, subject, "Walking In Truth;" 12:15, class meeting; 2:00 p. m., Sunday-school, E. B. Maynard, superintendent; 6:45 p. m., C. E. Society meeting; 8:00 p. m., preaching, subject, "Banishment from Christ."

Roman Catholic.

St. Mary's—Rev. Bernard M. Bogan, rector—Masses, 6:30, 7:30 8:30, 9:30, 10:30 a. m.; vespers at 3:30.

St. Joseph's—Rev. William H. Miller, rector—Masses at 8:30 and 10:30 a. m.; Sunday-school at 3:00; benediction of the blessed sacrament at 3:30.

Congregational.

Congregational Church—Rev. C L. Goodrich, pastor—10:30, preaching services; 11:50, Sunday-school, 3:00 p. m., C. E Society meeting at the parsonage.

Swedish Pilgrim Church—Rev. Gottfrid Sjoblom, pastor—1030, Sunday-school; 4:30, young people's meeting; 8 p. m., preaching.

Friends.

Meeting house Watchung avenue and Third street—Meeting First-day at 11:00.

Lutheran.

St. Peter's Lutheran—Grove street and Mercer avenue—Rev. Conrad Blunk, pastor—9:30, Sunday-school, 10:30, preaching in English.

First Church of Christ, Scientist.

Babcock building, Front street and Madison avenue—9:45, Sunday-school; service, 11:00, subject of lesson sermon, "Life;" Golden Text: Acts 2:28: "Thou hast made known to me the ways of life; thou shalt make full of joy with thy countenance;" reading room open between hours of 2:00 and 5:00 o'clock daily with exception of holidays and Sundays; Wednesday, 8:00 p. m.

Unitarian.

All Souls'—Rev. Arthur E. Wilson, pastor—10:45 a. m., preaching, by the pastor; 12:05 p. m., Sunday-school.

Not Classified.

Salvation Army—Adjutant and Mrs. Wall, officers in charge—Public services at 10:30 a. m. and 8:00 p m.; 2:30, Sunday-school; 6:30 Young People's Legion.

Swedish Lutheran—Rev. J. Alfred Lundgren, pastor—Grove street and Mercer avenue—Preaching at 4:00 p. m.

Plainfield Rescue Mission—In W. C. T. U. rooms—8:00, gospel service.

Italian Mission—409 East Third street—Preaching by Theodore Boretti, Sundays at 10:30 a. m. in Italian, and song and prayer services Wednesday evenings at 8:00; Sunday-school in English and Italian at 2:30; 7:00 and 8:00 p. m., preaching services.

Evona Chapel—3:00 p. m., Sunday-school 7:00, C. E. Society meeting; 8:00 p m., gospel address.

W. C. T. U.—Madison avenue—4:00 p. m., gospel temperance service, Rev. F. St. John Fitch will speak.

International Bible Students' Association—Bible Class meets Sunday morning 10:30, for Berean Bible study, at 436 West Fifth street; Wednesday evening 8:00, prayer and testimony, 536 West Fifth street; Friday evening, 8:00, study; 436 West Fifth street; all interested in Scripture studies are invited.

—To go straight to the right store, at the right time, in making a particular purchase, is not a matter of luck, or of general knowledge of the stores—but of keeping in touch with store advertising all the time.

—Advertise in the Daily Press.

NO DIFFERENCE.

The Proof Is Here, the Same As Everywhere.

For those who seek relief from kidney backache, weak kidneys, bladder ills, Doan's Kidney Pills offer hope of relief and the proof is here, in Plainfield the same as everywhere. Plainfield people have used Doan's and Plainfield people recommend Doan's, the kidney remedy used in America for fifty years. Why suffer? Why run the risk of dangerous kidney ills—fatal Bright's disease. Here's Plainfield proof. Investigate it.

Mrs. Patience Manchester, 120 Lafayette place, Plainfield, N. J., says: "I willingly recommend Doan's Kidney Pills again. I still use this remedy occasionally and it always relieves me of serious kidney troubles. For a long time I doctored and tried various remedies for my kidneys and bladder, but did not get a course. Doan's Kidney Pills brought me good results from the first and before long rid me of the trouble."

For sale by all dealers. Price 50 cents. Foster-Milburn Co., Buffalo, New York, sole agents for the United States.

Remember the name—Doan's—and take no other.—Adv.

At GIMBELS - *Monday the January*

HOSIERY SALE

57,000 Pairs of Men's, Women's and Children's Stockings

$32,000 Worth, All Told, for $21,500

The Sale has distinct and unusual claims on your interest. Its great quantities are recruited chiefly from our own stock, bearing our name, and consequently, guaranteed for high quality. It is quite free from ill-assorted job lots, mismates and "seconds," such as are found in many hosiery sales. We took in one or two sample lots from manufacturers that we thought particularly desirable. But chiefly you can choose from what amounts to a complete regular stock, though at an average saving of over a third.

The Hosiery is seasonable, desirable, in standard styles and qualities—but we prefer standing a loss on our regular profits to entering the stock on our inventory sheets on the first of February.

These are the offerings from which it would be wise to choose the whole season's supply for the family.

Hosiery for Women

Six Pairs for $1, Regularly 25c Pair
Black cotton, in medium weight may be bought in single pairs, at 20c pair.

At 22c Pair, Regularly 50c
Black lisle, cotton, imported lisle, a few in evening shades—broken lines of 50c and 65c qualities from our own stock.

At 28c Pair, Regularly 50c
Lace-ankle Lisle Stockings, in black, white and tan.
Also black lisle and white gauze lisle—all brand new.

At 35c Pair, Regularly 50c
Boot silk, in black and white; all sizes; 3 pairs for $1.

At 38c Pair, Regularly 75c
Black lisle and embroidered lace ankle lisle, in newest floral and Jacquard effects. Fine quality, high finish.

At 65c Pair, Reg. $1 to $1.25
Black, white and tan silk of splendid quality.

At 95c Pair, Regularly $1.75
Heavy plain black silk, in a quality widely featured at $1.75

At $1.15 Pair, Regularly $2.25 and More
Embroidered silk, lace ankle, silk and novelty effects—broken size ranges.

Hosiery for Men

Six Pairs for $1, Regularly 25c to 35c Pair
Thin silk; black, tan, navy and gray imported silk lisle, imported cotton, full fashioned, in plain black, and black with maco. Split soles.

At 22c Pair, Regularly 50c
Samples of men's foreign and domestic lisle thread, cotton, etc., also imported cotton from our own stock.

At 28c Pair, Regularly 50c
Men's Silk Socks, in black and colors, from excellent makers; also silk-lisle socks.

At 38c Pair, Reg. 50c to 75c
Imported lisle thread; also silk, in desirable shades.

At 65c Pair, Regularly $1
Black and colored, of desirable quality.

At 85c Pair, Regularly $1.25
Fine silk, in black and desirable colorings.

At $1.25 Pair, Reg. $1.75
Fine pure silk, in black and favorite colorings. Triple heels, toes and soles.

Hosiery for Children

Six Pairs for $1, Regularly 35c Pair
Heavy Cotton Hose, xlxl ribbed; all sizes.

At 25c Pair, Regularly 50c
Fancy Socks, in about twenty different colorings and patterns.

Main floor.

Women's $35 to $47.50 Suits at $25

About 100 from Our Salon Collection

Fabrics
Peau de Souris
Wool Broche
Broadcloth
Alligator Cloth
Wool Poplin
Diagonal Worsted

These Suits are authentic Reproductions and Modifications of models by
Premet Jenny Paquin Bechoff-David
Many of them are effectively trimmed with
Skunk Opossum *Civet Cat* *Arctic Seal (French Dyed Coney)*

Colors
Seal Brown
Wine
Mahogany
Navy
Black
Russian Green

$35 to $85 Velveteen, Plush & Velvet Suits, $21.50 to $57.50

Many of the chiffon Velvet models are trimmed with ermine, and some of the other suits in the collection are adorned with skunk-opossum and chinchilla squirrel. Black, seal brown, Russian green and navy. Every size is not included in each model, but there are Suits in all sizes. Third Floor

Monday's Features in the Clearaway Sale of Beautiful China and Crystals

Nowhere in America will you find such a magnificent display of Crystal Glassware and fine China of every variety. GIMBELS deals only in perfect wares of the best workmanship, and such are the items presented from day to day during this sale, and each affords a very handsome saving.

Dinner Services

$65 Theo Haviland Limoges China Services, $37.50.
108 pieces, with dainty pink floral border decoration and coin gold handles.

$50 French China Dinner Services, $27.50.
100 pieces, including Bread and Butter Plates, pretty blue band and pink rosebud decoration, stippled coin gold edges and full coin gold handles.

Crystal Glassware

$27.50 Crystal Glass Table Services, $19.50.
French Baccarat Crystal, 60 pieces, including five styles of glasses—12 of each—all handsomely engraved.

Hundreds of other styles of Crystal Glass Table Services from the most famous producers of English rich Crystals also a large quantity of Bohemian white and gold Services—all displayed on special tables at one-third underpriced.

Service Plates

$75 French China Plates at $50.
$55 Wedgwood English China Plates at $37.50.
$100 Aynsley English China Plates at $72.50.
$125 Crown Southerland English China Plates at $80.
$175 French China Plates at $115.

Fifth Floor.

GIMBEL BROTHERS

BROADWAY NEW YORK THIRTY-THIRD ST.

To Rochester, Buffalo, Toronto, Chicago and the West

Three through trains now stop at South Plainfield.

NEW YORK-CHICAGO EXPRESS...10:51 A. M.
CHICAGO-TORONTO EXPRESS..... 7:01 P. M.
THE BUFFALO TRAIN.....10:01 P. M.

Phone Plainfield 38 For Reservations.

NEWARK CITY TICKET OFFICE
211 Market Street. Phone 287-Market

ARRIVAL AND DEPARTURE OF MAILS AT PLAINFIELD POSTOFFICE.

February 1, 1913.

NEW YORK MAILS. Arrive—5:30, 8:00 8:40, 11:45 a. m., 1:30, 2:30, 5:00, 8:30 8:30 p. m., 12 midnight. Close—6:30 8:00, 9:00, 10:45 a. m., 12 noon, 2:00 3:50, 5:50, 7:45, 9:00 p. m.
SOMERVILLE AND EASTON. Arrive—8:40, 10:00 a. m., 12:30, 3:15 and 7:0 p. m. Close—6:30, 8:00 a. m., 1:30, 4:3 p. m.
PHILADELPHIA—Direct. Arrive—5:30 8:00, 9:40, 11:45 a. m., 12:30, 2:30, 7:0 p. m. Close—6:30, 11:30 a. m., 1:30, 7:00 9:00 p. m.
THROUGH FAST MAIL FOR EAST Close—12 noon, 2:00, 3:50, 5:50 p. m.
DIRECT THROUGH FAST MAIL FOR WEST. Close—6:30, 11:30 a. m., 1:3 5:00 and 9:00 p. m.
DIRECT SOUTHERN MAILS. Close—4:30 a. m., 1:30, 7:00 and 9:00 p. m.
PENNSYLVANIA. West of Easton Close—6:30 a. m., 1:30, 5:00, 7:00 p. m
ELIZABETH—Direct. Arrive—5:30, 8:4 a. m., 1:30, 2:30, 5:30 p. m. Close—8:00 9:00 a. m., 12 noon, 2:00, 5:50, 9:00 p. m
NEWARK—Direct. Arrive—5:30, 8:45 a m., 1:30, 2:30, 5:30 p. m. Close—6:30 8:00, 9:00 a. m., 12 noon, 2:00, 3:50, 5:30 5:50, 9:00 p. m
WATCHUNG. Arrive—1:00, 6:45 p. m Close—9:00 a. m., 2:30 p. m.
WARRENVILLE. Arrive—1:00 p. m Close—9:00 a. m.,
SUNDAY MAILS. Office open from 9:3 to 10:30 a. m.
Mail closes at 6:15 p. m.

E. H. BIRD, P. M

LOHRMAN'S Chocolate Shop
161 EAST FRONT STREET.

High Grade Chocolates, Candies, Ice Cream and Sodas. Mottoes, Favors and Ice Cream Forms for all occasions. Orders taken for Frozen Puddings, Glaces, Mousses, Etc.

ADVERTISED MAIL MATTER

E. H. BIRD, P. M.

Plainfield, N. J., Jan. 13, 1914.

Men:

Ayers, Mr. J. A.

Blain, Mr. Eugene; Brown, Mr. and Mrs. H.; Bartlett, Mr. Robert; Brown, Mr. Walter; Brandt, Henry G.; Brower, Esq., Henry A., Burke, Mr. J. S.; Brown, Mr. and Mrs. F. Harold.

Chapin, Mr. and Mrs. B. E.; Collins Mfg. Co., A. M.; Craven, Mr. Joseph.

Decker, Mr. Frank.

Faust, Mr. and Mrs. R. J.; Feutress, Mr. Luther L.

Holbrook, Mr. F. W.; Hamilton, Mr. and Mrs. Ballantyne; Holmes, Mrs. Edward J.; Hopping, Mr. W. B.

Jackson, Mr. James.

Knapp, Mr. Lawrence.

Loring, Mr. and Mrs. Wm.; Lowrie, Mr. Robert.

Martin, Mr. and Mrs. Frances; Mead, Mr. Ralph; Metz, Mr. Paul; Messler, Mr. Frank; Mooney, Mr. M. M.; Moore, Esq., W. F.; Mullener, r. Vancleef.

Righter, Mr. and Mrs. T.; Riley, Mr. George; Rogers, Mr. Jas. Gamble

Sanford, S.; Seaman, Mr. Wayne; Smith, Mr. R. W., Smyth, P. E.; Smith, Esq., Lawrence; Stevens, Mr Jas.; Stuart, Mr. Wm

Wikoff, Mr. J. M.; Williams, Mr. Gurth.

Young, Wm. S.

Women:

Button, Miss Clare; Bruggers Miss Astra; Booth, Mrs. L. M.; Brower, Miss Sara; Belue, Mrs. Julia A.; Brunnell, Mrs. C. W.; Boyd, Miss Helen.

Carlson, Hilda; Chalier, Mrs. N B.; Casanove, Mrs. F. D.; Clark, Mrs.; Connolly, Mrs. Ellen; 2 Culver, Mrs. John.

Day, Miss Sarah; Deatnerage, Mrs. Margaret; Dietz, Miss Catherine; Diggs, Mrs. Raymond; Dressell, Miss Katharine; Drake, Mrs. Dollie

Fell, Miss Effie.

Greene, Miss; Gough, Miss A. Lamar; Gunner, Mrs. Pattie V.

Huyler, Mrs. Edward; Hess, Miss Fannie W.; Hamblin, Mrs. Charles W.; Habr, Madge G.

Jones, Mrs. Floyd I.

Kennedy, Mrs.; Kimball, Mrs. Edward; Kieley, Mrs. Kathleen.

Larue, Mrs. L.; Lee, Miss Emily H.

Maher, Mrs. M. F.; Mayer, Mrs. R. W.; Mahler, Mrs. L.; Manning, Lillian; Moore, Mrs. Oscar.

Needham, Miss Louise.

O'Connor, Miss Lela; Ovington, Mrs. Roy.

Pierce, Mrs. H. F.; Polson, Mrs John.

Rodgers, Mrs. S. S.; Russell, Mrs. H. G.; Runyon, Mrs. F.

Suyden, Mrs. Ella; Shults and friend, Miss Adna; Serard, Mrs.; Stillwell, Mrs. G. W.; Swick, Miss Ruth; Stokes, Miss Mary; Schmidt, Miss Elsie.

Tomlinson, Mrs. Sadie.

Van Tells, Mrs. C. P. A.; Van Loboker, Mrs. C.; Van Liew, Miss Cornelia; Van Dyke, Mrs. Francis A.

Ward, Miss Lois; Witpenn, Mrs. Russell; Wirtenge, Mrs. E. R.

Zimmel, Mrs. J. J.

"PLEASE SAY ADVERTISED"

IF BACKACHY OR KIDNEYS BOTHER

Eat Less Meat Also Take Glass of Salts Before Eating Breakfast.

Uric acid in meat excites the kidneys, they become overworked; get sluggish ache, and feel like bumps of lead. The urine becomes cloudy; the bladder is irritated, and you may be obliged to seek relief two or three times during the night. When the kidneys clog you must help them flush off the body's urinous waste or you'll be a real sick person shortly. At first you feel a dull misery in the kidney region, you suffer from backache, sick headache, dizziness, stomach gets sour, tongue coated and you feel rheumatic twinges when the weather is bad.

Eat less meat, drink lots of water; also get from any pharmacist four ounces of Jad Salts; take a tablespoonful in a glass of water before breakfast for a few days and your kidneys will then act fine. This famous salts is made from the acid of grapes and lemon juice, combined with lithia, and has been used for generations to clean clogged kidneys and stimulate them to normal activity, also to neutralize the acids in urine, so it no longer is a source of irritation, thus ending bladder weakness.

Jad Salts is inexpensive, cannot injure; makes a delightful effervescent lithia-water drink which everyone should take now and then to keep the kidneys clean and active. Druggists here say they sell lots of Jad Salts to folks who believe in overcoming kidney trouble while it is only trouble.—Adv.

NOTICE OF ASSIGNMENT.

NOTICE is hereby given that Oscar L Rose, of the City of Plainfield, County of Union and State of New Jersey, heretofore conducting a Painting and Decorating business at Number 731 South Avenue, in the City, County and State aforesaid, hath this day made an assignment to the subscriber of his estate, for the equal benefit of his creditors; that all claims against his estate must be exhibited to the subscriber, his assignee, at his office 148 East Front Street, Plainfield, New Jersey, under oath or affirmation, on or before the twenty-eighth day of February next, being three months from the date of his assignment, or be forever barred from coming in for a dividend of the estate; and said creditors are further notified that a list of the claims against the said Oscar L. Rose will be filed with the Surrogate of the County of Union at the expiration of said three months, when exceptions thereto may be filed by any person interested.

Dated, Plainfield, N. J., Nov. 28, 1913.

CHARLES M. DOLLIVER, Assignee,
148 East Front Street,
11 29 5-s Plainfield, New Jersey.

Corporation Notice.

ASSESSMENTS FOR STREET IMPROVEMENTS IN THE CITY OF PLAINFIELD.

Notice of Hearing Before Commissioners.

The subscribers, being the commissioners appointed by the Court of Common Pleas, of the County of Union, by order of said Court, entered on the ninth day of January, 1914, to estimate and assess benefits conferred by the permanent improvement of streets under the ordinance of the City of Plainfield entitled: "An Ordinance for the Permanent Improvement of Certain Streets and Portions of Streets of the City of Plainfield, with Permanent and Durable Macadam Pavement, and to provide the Necessary Funds in Advance of the Collection of Assessments for Benefits," Approved April 7, 1913, directing the permanent improvement of, with permanent and durable macadam pavement:

Woodland Avenue, from the macadam on Prospect Avenue to the macadam on Randolph Road;

Hillside Avenue, from the macadam on Hillside Avenue south of Martine Avenue to the macadam on Randolph Road;

Spooner Avenue, from the macadam on South Second Street to the macadam on West Third Street.

Wallace Place, from the macadam on Spooner Avenue to the southwesterly end of Wallace Place.

Manson Place, from the macadam on South Second street to the macadam on West Fourth Street;

McDowell Street, from the macadam on West Third Street to the macadam on West Fourth Street;

South Second Street, from the macadam on Clinton Avenue to the macadam on Rock Avenue;

Pond Place, from the macadam on South Second Street to the macadam on West Third Street

which ordinance was adopted under and by virtue of an act of the Legislature entitled, "An Act to authorize the improvement of streets and highways in cities of this State, and to provide for the payment of the expense of the same, and for the assessment of the benefits of such improvement upon the land and real estate benefited thereby," approved June 13, 1898, and the amendments and supplements thereto, to which ordinance reference is hereby made for greater certainty.

The subscribers, the Commissioners appointed by the Court of Common Pleas of the County of Union as aforesaid and for the purpose of performing the duties and exercising the powers conferred by said acts of the Legislature, having duly qualified as required by law, do hereby, pursuant to the order of said Court, give notice that on Friday, the thirtieth day of January, 1914, at 8 o'clock p. m., at the Council Chamber, No. 145 North Avenue, in the said City of Plainfield, said Commissioners will proceed with the discharge of their said duties and hear any person or persons in interest who may present themselves to be heard, and at such time and place, and at such other times and places to which they may adjourn for that purpose, the said commissioners will attend and give a public hearing to those persons who may desire to be heard.

Dated Plainfield, N. J. January 13, 1914.

HARRY C. RUNYON,
MICHAEL D. O'KEEFE,
ANDREW J. GAVETT,
Commissioners.

1-13 17 21 26 29

TIME TABLE
Plainfield Transit Co.

Auto Bus Service Between Plainfield and South Plainfield, Plainfield and Stirling, Plainfield, Warrenville and Mount Bethel.

Waiting room at Kensington Hotel, Plainfield.

PLAINFIELD and SOUTH PLAINFIELD
WEEK DAYS.

Leave Plainfield—7.45, 9.00, 11.45 a. m., 1.00, 4.00, 5.00, 7.00, 9.00, 10.20, x11.10 p. m.
Leave South Plainfield—8.00, 9.30 a. m., 12.00, 1.30, 4.30, 5.30, 7.30, 9.30, 10.45, x11.30 p. m.
xSaturdays only.

SUNDAYS.

Leave Plainfield—9.00, 12.00 a. m., 2.00, 4.00, 5.00, 9.00 p. m.
Leave South Plainfield—10.00 a. m., 12.15, 2.30, 4.30, 5.30, 9.30 p. m.

PLAINFIELD, WATCHUNG, WARRENVILLE AND MT. BETHEL.
WEEK DAYS AND SUNDAYS.

Leave Plainfield—6.30 a. m., 3.00, 6.25, x11.00 p. m.
Leave Watchung—6.45 a. m., 3.15, 6.40, x11.15 p. m.
Leave Warrenville—6.55 a. m., 3.30, 6.50 x11.30 p. m.
Arrive Mt. Bethel—7.10 a. m., 7.15 p. m.
Leave Mt. Bethel—7.10 a. m., 7.15 p. m.
Leave Warrenville—7.20 a. m., 3.30, 7.30, x11.30 p. m.
Leave Watchung—7.30 a. m., 3.45, 7.40, x11.45 p. m.
Arrive Plainfield—7.50 a. m., 4.00, 7.55, x12.00 p. m.
xSaturdays only.

Sundays and holidays the bus will leave for Watchung, Warrenville and Mt. Bethel at 9.00 a. m. instead of 6.30 a. m. Other trips will be the same as week days.

PLAINFIELD and STERLING.
WEEK DAYS ONLY.

Leave Plainfield—8.45 a. m., 4.30 p. m.
Leave Watchung—9.00 a. m., 4.45 p. m.
Leave Stirling—9.30 a. m., 5.15 p. m.
8.45 a. m. bus connects with 9.27 a. m. train at Sterling, for Newark.
4.30 p. m. bus connects with 5.15 p. m. train at Sterling, from Newark.

An enclosed electric-lighted and heated bus may be procured for an afternoon or evening, from The Plainfield Transit Co. to carry from 15 to 25 passengers to any point within a radius of 25 miles from Plainfield.

R. W. CAMPBELL, Mgr., 310 Park Ave.
Phone 130, Plainfield.

NOTICE TO CONTRACTORS.

Sealed proposals for the construction of the New Jersey State Building to be erected on the site selected on the grounds of the Panama-Pacific International Exposition at San Francisco, California, from the plans and specifications prepared by the Department of Charities and Corrections, Mr. Hugh Roberts, Consulting Architect, will be received at the office of the State Treasurer, in the State House, at Trenton, New Jersey, at 2 o'clock in the afternoon on the 20th day of January, 1914, when they will be publicly opened and read. Proposals must be submitted sealed in opaque envelopes, addressed to the New Jersey Commission for the Panama-Pacific International Exposition, care of the State Treasurer, and marked "Proposals for the New Jersey Building." Each proposal must be accompanied by cash or a certified check, drawn to the order of the State Treasurer, for ten per cent. of the amount thereof, as a guarantee that the bidder will enter into a contract for the performance of the work, should his proposal be accepted, within a reasonable time thereafter. Each bidder must be prepared to furnish an acceptable Surety Bond for one-half the amount of the contract. The right to reject any or all bids is reserved. Plans and specifications may be obtained by application to the Commissioner of Charities and Corrections, State House, Trenton, New Jersey.

(Signed) C. F. PANCOAST,
Secretary.

Printers Fees, $49.64 1 19 18

VAIL

JEWELER and OPTICIAN.

236 Park Avenue

OPPOSITE NORTH AVENUE.

Plainfield Daily Press

Published Daily except Sunday, by the
PLAINFIELD PRESS COMPANY.
105 North Avenue.
Entered at the Plainfield, N. J., Postoffice as second class mail matter.

LESLIE R. FORT AND RALPH L. MORROW,
Editors and Managers.

TELEPHONE PLAINFIELD 1300.
Private Branch Exchange connecting all departments

Two cents a copy. Ten cents a week. $5.00 a year in advance. Delivered by carrier or by mail. No extra charge for papers mailed to points in the U. S. and Canada.

Any subscriber failing to receive a single issue will confer a favor by notifying the business office.

Advertising rates mailed on application. Copy for change of advertisements to ensure change for same day must be at the office by 9 a. m.

PLAINFIELD, NEW JERSEY, JANUARY 17, 1914.

On Saturdays the editorial columns of the Daily Press are conducted by citizens who are free to express their own views. The contributing editor or today is Rev. E. C. Conover, Pastor of the Temple Baptist Church.

MEN AND BIBLE STUDY.

Why should men read and study the Bible? While this theme for the editorial of a secular paper may seem out of the ordinary, I have no apology to make for it, because apart from the fact that the Bible presents truth concerning religion, it presents at the same time principles that are fundamental and invaluable for the formation and prosecution of our life's work.

It may be true that the Bible is the most popular and widely read book in the world today, yet a beginning only has been made toward discovering its great mine of wealth. But it seems to be coming to its own, and when men realize that in this book may be found principles which they need most to help them in the development of a fully rounded manhood, it will not be longer neglected, but become a part of their daily life as the newspaper and magazines which are found in their homes. Ex-President Roosevelt is quoted as saying that almost every man, who has contributed anything at all of which America is proud, has founded his life on the teachings of the New Testament, and many others just as prominent give like testimony, for they know that upon its pages are found those things which give a clear vision of what is worth while in the world.

There is no one who does not desire success. And there is no real success where character is not concerned, politics, business, commerce and religion are under the search light of moral reform. There never was a greater demand than at present for men in all walks of life, whose honesty and devotion are not measurable in dollars and cents. Now the Bible makes character, it reveals us to ourselves as we really are, it helps us to fight our moral battles, it shows us the real battle ground. And "it not only points out the rocks in life's voyage, but keeps us steady at the wheel, when there are no sun or stars in sight." In all ages, whatever else men might have disagreed on concerning the Bible, in this they have been in substantial agreement, that, if read with discrimination, there could be found the true ideal of human life and character. And so I believe I may, and without hesitation, say nothing can better equip a man for a successful career than the Bible.

History confirms the fact that the Bible has been the basis of the best civilization that the world has ever known. The nations that have made the greatest progress, and have attained the highest political and social organiation, have been those whose national institutions have been built on principles found in this Book. The subject of the great Queen Victoria who had come from a far away land asked her whence came your civilization? And for answer she handed him her Bible. The wisest men in every nation have given their testimony that the Bible contains a system and basis of morality superior to any source of instruction. And it must follow that what is true in the nation will be equally true of the individual in the nation. The Book will be a reconstructing agency, sufficient to lift him up to the highest moral condition. The wrecks we find all around us simply testify to this need. And those, who from experience know, tell us that the Bible meets the conditions and solves the problems. Read their testimony. Just before his death Abraham Lincoln wrote: "I am profitably engaged in reading the Bible and let me advise you, take all this book on reason that you can, and the rest take by faith, and you will live and die a better man." U. S. Grant said concerning it; "Hold fast the Bible as a sheet anchor to your liberties, write its precepts in your hearts and practice them in your lives, for to the influence of this Book are we indebted for all the progress made in our civilization and to this we must look as our guide in the future." One of the most glowing tributes comes from the old yeoman poet Heinrich Heine; it's short but speaks volumes: "What a book it is. Vast as the universe, striking its roots in the very depth of creation and towering aloft in the mysterious blue of Heaven, sunrise and sunset, promise and fulfillment, birth and death. The whole drama of humanity is to be found in the book. It's unassuming, but like the sun that warms you and the bread that nourishes you. A book so familiar and as full of kindly blessings as an old grandmother who reads daily in it with dear trembling lips and spectacles on her nose." If these testimonies are true what a loss those who neglect it suffer. Who could ever estimate its worth in the world? It has been the slave's book, for what words were more often on the lips of the great Wilberforce who for forty-two years cried out for liberty in England. It has been the poet's book. The men whose names will go down through the ages in the world of letters, have been men whose lives have been shaped by the book.

A glance at the writings of the mighty Shakespeare or Tennyson will convince. And here Milton for his "Paradise" and it's true in all the arts. Here Handel got his inspiration for the "Messiah," Leonardo got the spirit he put in the "Last Supper," and here we opening its pages shall find our inspiration, as we look at the faces of the strong men, who there move before us, speaking, laboring, suffering, achieving, dying, for the soul is braced for its task when conscious of the words and deeds of the mighty men who have gone on before.

E. C. CONOVER.

PROCTOR'S NEW SHOW.

Power Brothers, sensational European pole artists, will top the vaudeville bill at Proctor's on Monday. Their mid-air performance is remarkable. The Three Whalens, a trio of clever comedy entertainers, will offer a Broadway Rathskeller act, consisting of excellent singing and dancing. Watson, Hutchings and Edward will present a comedy sketch, "Schmultz's Night Out," in which there are five characters. Francis Nordstrom & Co. will appear in a domestic incident of home life entitled, "In the Dark," and Duke Darling, the character comedian, who is known as "The Man With the Green Gloves," will have a batch of new stories. A two-reel feature photo-play is shown every day.

William Jeffery and family have removed from Berkeley Heights to a bungalow on Sherman avenue, it being one of five erected there by the Little Farms Company, of which Mr. Jeffery is the president.

WANT TO SELL ALL MARTIN MORTGAGES

Trenton, Jan. 17.—Judge Reilstab, upon application of V. W. Nash, Jr., of Plainfield, representing Judge W. G. DeMeza, trustee in the bankruptcy proceedings of F. L. C. Martin, of Plainfield, has granted a rule to show cause why the mortgagees holding incumbrances on Mr. Martin's real estate should not be marshalled, so that the mortgages be sold together and the court decide on the payment of incumberances. The rule is returnable at Newark on Monday, January 26.

The mortgagees comprise the First National Bank, of Plainfield; Theodore Kerr, Walter Hazeltine, Laura Armstrong, the Plainfield Building and Loan Association, Eugene M. Laing, Margaret Richards, the State Trust Company and Mary Pope Fritsey. Judge Isaac P. Runyon, of the Somerset County District Court, represents the First National Bank, Laura Armstrong and the Plainfield Building and Loan Association. W. A. Coddington represents Mrs. Fritsey; C. M. Dolliver represents E. M. Laing and William Newcorn represents the State Trust Company.

"MAN'S DUTY TO MAN" SUBJECT OF DISCOURSE

"Man's Duty to Man," was the subject of an unusually instructive and inspiring discourse given last night, before a large audience in Temple Sholem by Rev. S. Schoenbrum, a preacher of repute, who in brief, told of the many things the inhabitants of God's earth could do to make their lives better and at the same time be of service to one another.

"Treat kindly not only your neighbor," he said, "but extend the courtesies that you are able from time to time to give to your neighbor's neighbor. If that custom was followed out universally, how much happier we fellow men would be."

Continuing the speaker said: "The recent action of Mr. Ford, of the Ford Automobile Co., shows that a great awakening is taking place. Mr. Ford, through the aid given his master mind by his employes and the faculties God has given him has amassed a large fortune, which, as he announced, is to be distributed among those who have helped him earn it. Other similar acts of humanitarianism are coming to our notice daily, and the moguls of the business and financial world, I believe, will soon awaken to the belief that it is happier to give than receive.

FUNERAL SERVICES FOR EDWARD CONOVER HELD

The funeral service of Edward Conover, aged 60 years, of New street, who died Wednesday afternoon at Muhlenberg Hospital, was held at 1 o'clock this afternoon at the late home and 1:30 o'clock at Trinity Reformed church. Rev. J. Y. Broek, pastor of the church, was in charge of the service and Miantonomo Tribe, N. 118, I. O. R. M., and Franklin Coucil, No. 41, Jr. O. U. A. M., of which Mr. Conover was a member, conducted parts of their ritualistic services.

Mr. Conover had been a resident of Plainfield for a number of years and was engaged in the business of enlarging photographs. He was a member of Trinity Reformed church. Following the services this afternoon the burial took place in Somerville, from which place Mr. Conover came to Plainfield.

GORGAS IS NAMED.

(By Telegraph to The Daily Press.)

Washington, Jan. 17.—President Wilson today sent to the Senate the nomination of Colonel William C. Gorgas to be surgeon-general of the army to succeed the late Brigadier-General Forney.

Orra S. Rogers, of Madison avenue, who underwent an operation at Muhlenberg Hospital, yesterday, for mastoiditis, is reported today as resting comfortably.

Not Immune.

Mrs. Martin met an acquaintance one morning while out shopping.

"How is Mrs. Callaway, that lives near you?" asked Mrs. Martin. "Of course you know she has a child very ill with scarlet fever?"

"Oh, yes, indeed," replied the other. "I know it, but I don't dare to go and see her."

"Why not?" inquired Mrs. Martin. "There is said to be no danger of taking the fever, you know, after one is sixteen."

"Oh, but, then, you know," replied the other woman, "I'm so young in my feelings!"—Lippincott's.

Novel Sight.

A young woman from the east was conversing with a Kentuckian about tobacco and tobacco raising. She was very pretty and a good conversationalist, and the young man from Kentucky was vastly interested in her until she gave him a sudden shock by announcing, "I should love to see a tobacco field, especially when it is just plugging out."—Argonaut.

--Competition between the stores in value-giving grows keener all the time—and makes the store ads of increasing purse-interest to you all the time.

Friday and Saturday

"Week-End Specials"

All Winter Goods Now Greatly Reduced

Friday and Saturday

MILLINERY DEPARTMENT.
YOUR CHOICE AT 98c.
Regular $4.00 Black Beaver Hats, and any trimmed Hat in the house regardless of former prices.

WOMEN'S WINTER COATS.
Note the Big Reduction.
Long Winter Coats, just the thing for knock-about wear; values to $10, at $3.98
Another lot of long Winter Coats that sold up to $15; now.....$9.98
Here's the greatest value ever offered in coats. "Salt's" genuine Astrachan Coats in black, navy and white, with plush and astrachan collar and cuffs; the very newest models; values up to $20; now at.....$12.98

PERSIAN ASTRACHAN.
Black only and grey chinchilla; 54 inches wide, our regular price was $4 a yard, but we've seen no better sold at $5.00.
NOW SPECIAL AT $2.98.

WHITE CHINCHILLA.
Extra fine quality, 54 inches wide; was splendid value at $3.00 a yard;
NOW SPECIAL AT $2.25.

WOMEN'S UNDERWEAR 15c.
A lot of heavy fleece lined ribbed pants, were extra good 25c value.

WOMEN'S GLOVES.
Grey and tan, mocha and tan kid, fleece lined; $1.00 quality.....79c
Grey and tan mocha Gloves, fleece lined; $2.00 quality, at.....$1.49

WOMEN'S BATH ROBES.
Made of genuine Beacon Flannel, good value at $2.50; sale price..$1.98

SEMI-ANNUAL SALE OF WOMEN'S SHOES.
All new up-to-date models, high and regular cut; button and lace, black and tan calf, also patent leather, with cloth or kid tops; shoes that sold from $3.00 to $5.00;
NOW $2.45, $2.95, $3.45.

"McDOUGALL KITCHEN CABINETS."
Placed in your home on
A PAYMENT OF ONE DOLLAR
and the balance in small weekly payments of $1.00. Here's a splendid opportunity for economical housewives, let the cabinet help pay for itself; save supplies, save labor, save time, promote good health and save doctor's bills. You can easily pay for it out of your household expense money on this plan.

IN THE MEN'S DEPARTMENT.
Phoenix Mufflers, with and without collars; black, grey and white; the regular 50c kind at 35c
$1.25 Dog Skin lined gloves, strap wrist, at 79c
Men's and Boys' Winter Caps, extra good 50c value; to close out...25c
Boys' O'Coats, in kersey and astrachan; values up to $7.00; to go at only $3.50

OIL HEATERS $3.98.
With brass front, smokeless and odorless; cost about one cent an hour for fuel; a regular $5.00 stove.

SERGE DRESSES.
A lot of splendid quality serge Dresses in various colors; neatly made and trimmed; many worth double the price, at $4.98

WASH FABRICS AT 10c.
Swiss Challie and Ducking Fleece, suitable for kimonas, house dresses and dressing sacques; values up to 19c a yard.

FURS FURS FURS
We've not many left, but what we have you can buy at just one-third off the prices marked.

Join the Club

Woodhull & Martin Co.

Join the Club

WE GIVE FIVE PER CENT. PROFIT SHARING COUPONS.

JUNIOR BOYS' CLUB TOOK GAME BY FIVE COUNTERS

The junior boys' basketball team of Hope Chapel defeated the Invincibles, a set of Y. M. C. A. youngsters on the chapel court this morning by a score of 23 to 18.

The score:

JUNIOR BOYS' CLUB.

	G.	F.	P.
Duncan, f	2	1	5
Schlick, f	2	3	7
Muir, c	5	0	10
McAfee, g	0	1	1
Snyder, g	0	0	0
	9	5	23

INVINCIBLES.

	G.	F.	P.
Brownlee, f	1	2	4
E. Smith, f	5	0	10
Snyder, f	1	2	4
Fullerton, f-g	0	0	0
Hamman, c	0	0	0
A. Smith, g	0	0	0
	7	4	18

Score by periods:

Boys' Club	12	11—23
Invincibles	0	18—18

Referee—Porter; umpire—Snyder.

NORTH PLAINFIELD F. C. DEFEATED CHAPEL SECONDS

The junior club second team, of Hope Chapel, was defeated by the North Plainfield Field Club in a fast and interesting basketball game on the chapel court this morning by a score of 24 to 15.

The score:

JUNIOR CLUB SECONDS.

	G.	F.	P.
Heron, f	2	1	5
Rimmer, f	1	0	2
Corbin, c	1	0	2
Bradford, g	1	0	2
Duncan, g	1	0	2
Schlick, g	0	2	2
	6	3	15

N. P. FIELD CLUB.

	G.	F.	P.
Boos, f	4	0	8
Townley f	6	0	12
Mantz, c	0	0	0
Taylor, g	0	0	0
Burner, g	2	0	4
	12	0	24

Score by periods:

Junior Boys' Club	5	10—15
N. P. Field Club	4	20—24

Summary: Referee, Porter; timekeeper, Snyder.

JANUARY 17TH IN HISTORY.

1706—Benjamin Franklin born in Boston. Died in Philadelphia, April 17, 1790.

1824—Haywood A. Harvey, who invented the process to harden steel, born in Jamestown, N. Y. Died in Orange, N. J., August 28, 1893.

1854—Completion of the Great Western Railroad of Canada.

1901—Kingdom of Prussia celebrated its bi-centenary.

1913—Raymond Poincare was elected President of France.

CHURCH ANNOUNCEMENTS.

Park Ave. Baptist Church

Invites you to its services tomorrow.

11 a. m., Preaching by Rev. C. E. Herring of First Presbyterian Church

7:45 p. m., Special Evangelistic Services

The only Church on this side of the city that is open to the public Sunday nights.

Seats are free. Good singing. A hearty welcome.

First Presbyterian Church

CHARLES E HERRING—Pastor.

11:00 A. M.—Preaching by Rev. Gabriel Reid Maguire.

7:45 P. M.—Preaching by Dr. Herring, subject "THE VIRGIN BIRTH OF OUR LORD."

O. T. King, Violinist.

The PLAINFIELD AGENCIES

for the **SUN** and **QUEEN** Fire Insurance Companies have been **TRANSFERRED** to me. I am **AUTHORIZED** to make any changes in **OLD POLICIES** now in force or write **NEW INSURANCE.**

New York Office Singer Buliding. **EDMUND RUSHMORE** 212 Park Ave. 'Phone 1103

All kinds of Insurance.

WE DO FINE JOB PRINTING. TRY US

First Church of Christ SCIENTIST

Babcock Building.
FRONT ST. AND MADISON AVE.

9:45 a. m., Sunday-school.
11:00 a. m., Sunday service.
8:00 p. m., Wednesday evening meeting.
Testimonial service.
2 to 5 p. m., Reading Room.
Open daily, except Sundays and legal holidays.

LET "FIXO" FIX YOUR FEET

"FIXO"

MEDICATED

Corn Plasters

Instant relief to sorest corn, absolute removal in 48 hours. Easy to apply.

Sure to stay.
Relief positive.
10c ONLY AT

SCHREINER BROS.

Prescription Druggists

PARK AVE., COR. SECOND ST.

Headquarters for

GIBSON'S RYE

E. C. WESCOTT.

115 East Front Street.

THE DAILY PRESS IN DUNELLEN will be found on sale or delivered to any address every afternoon by Edward Pennock, druggist and newsdealer.

The Growth of This Bank

has been very satisfactory during the past year and it is with confidence that we look forward to even greater increase during the coming year.

We thank our depositors and friends for their liberal patronage.

New Accounts are cordially invited.

3% Interest on Checking Accounts of $500.00 and Above.

4% Interest on Savings Accounts of $10.00 and Above.

CITY NATIONAL BANK PLAINFIELD, N.J.

THE CITY NATIONAL BANK

PLAINFIELD, N. J.

CAPITAL $150,000.00

SURPLUS AND PROFITS (ALL EARNED) $300,000.00

NEWS OF INTEREST IN THE PLAINFIELD BUILDING WORLD

Big Hillside Avenue House Has Been Recently Completed

Residence Built by J. E. Curtis and W. H. Abbott for Speculative Purposes, at Cost of $18,000, will be Decorated to Suit Purchaser.

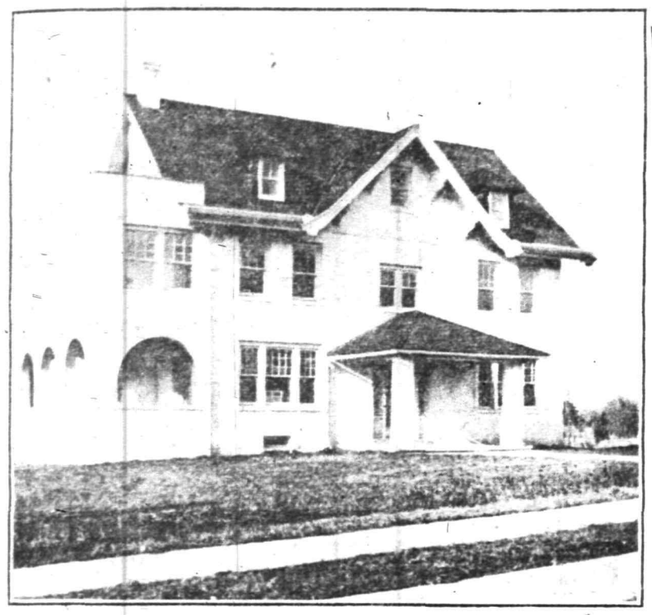

Captain J. E. Curtis and William H. Abbott, local real estate brokers, have had a two and a half story colonial tile and stucco dwelling erected on their property on Hillside avenue, between Evergreen and Martin avenues. The building, which has a frontage of about fifty feet and a depth of about thirty feet, on a lot with a frontage of 125 feet and a depth of about 182 feet, cost about $18,000.

The exterior has been faced with white stucco. At the southeast end is an open veranda, partially enclosed by arch shaped stucco walls. The main entrance is covered by a small portico, supported by two round columns of concrete faced with stucco. The under side of the roof portico and veranda have been finished with metal ceilings, painted white. Green shingles cover both the main structure and portico. At the rear of the house is a small porch built of concrete.

At the main entrance into a small lobby with a closet for umbrellas and into the vestibule open double doors of leaded glass. The floors of both lobby and vestibule are finished with tile while the woodwork in both is enameled white. The main hall leads to the dining room at the rear center of the house. This has been finished with false ceiling beams, faced with white wood and enameled, and around the four sides is a plate rail. This room is separated from the hallway by swinging glass paneled doors of mahogany. To the right of the dining room is the butlers pantry, with dresser and sink and beyond is the kitchen on the west corner of the first floor, equipped with coal and gas range, closets and sink.

At the front of the house, to the right of the main entrance is the library, and to the left ranging from the front to the rear is the living room, entered by passing through double glass panelled, mahogany framed doors. Directly opposite the entrance to this room is a large open fireplace with ochre colored brick for facing set off by dark red mortar joints. The brick facing runs to the ceiling and over the opening is a gray limestone mantle shelf. There is red tile hearth. At the rear of the living rooms is an open veranda, with floor of concrete. The interior walls, as well as the exterior facings of the veranda are of white colored stucco.

All the rooms on the first floor except the kitchen and pantry, have trimmings of white wood, enameled white. The floors are of diagonal parquet, with the exception of the kitchen and butler's pantry, which are finished with white maple floors. Mahogany stained floors are used with the exception of those in the pantry and kitchen, which are of chestnut.

An open stairway leads to the second floor. The treads are stained mahogany with white risers. The handrail is supported by craftsman type posts, with mahogany finished caps and is finished in mahogany. The banister posts are enameled white. The stairs are of the return type and on the landing a parquet floor has been laid. This stairway is continued to the third floor, the flight to the return platform between the second and third floors being finished similar to that leading to the second story. The upper flight to the taird floor is of yellow pine with cypress treads.

On the second floor there are four bedrooms, two bathrooms, one of which has a shower bath attachment, a linen closet, and a sun parlor. All the rooms on this floor with the exception of the bathrooms, have been finished with diagonal parquet floorings, and craftsman type trimmings of white wood, enameled white. The bathrooms have tiled floors, up-to-date fixtures and medicine cabinets, with plate glass mirror doors. The bedroom at the southeast end of the house has a large open fireplace in centre of the southeast wall, built of white pressed bricks made to represent chiseled stone, with a backing of red pressed brick, lined with white mortar and a gray tile hearth. A mahogany mantle shelf has been built over the fireplace. At the southeast end on the second floor a sun parlor has been built, enclosed with thirty two ounce plate glass paneled sashes which can be removed and have screens substituted, converting it into an open sleeping porch.

Three bedrooms, a bathroom and a small storage occupy the space of the third floor. All are finished with trimmings of white wood, enameled white. The flooring is finished comb grained pine.

In the basement of the building is a laundry, servants' toilet, a dark closet, two large store rooms, boiler room, coal bins and a cold cellar, separated from the main cellar by a brick partition.

The house will be heated by steam, an intercommunicating telephone and bell system has been installed, and each room has combination gas and electric fixtures for lighting purposes.

Each of the bedrooms has large clothes closets the doors of which are of mahogany with full length French plate glass mirrors. All other doors on the second floor are of birch, stained a mahogany color.

W. H. Clum drew the plans for the house. N. W. Hoffman did the carpenter work. Townley Brothers did the masonry. Charles H. Lane the painting and decorative work. R. B. Van Arsdal the tile work and S. S. Ward & Co., the parquet flooring. Voebl & Waldron installed the gas piping, heating system, plambing system and the copper gutters and leaders. George W. Ord wired the house.

This house is on the market for speculative purposes and will be decorated to suit the taste of its purchaser.

$8,000 RESIDENCE ON UNION STREET

Completed This Week, Will Be Put on Market by Francis G. Crawford.

Francis G. Crawford, of Madison avenue, has had a two and a half story frame dwelling erected on his property on Union street, which was completed this week. The building has a frontage of thirty-six feet and a depth of thirty-seven feet and cost about $8,000.

The exterior walls below the first course has been faced with clapboard, while above that point the walls are covered with shingles as is also the roof. Across the front a large porch has been built. The floor of this veranda is built upon concrete piers faced with white stucco. These piers extend above the flooring on the porch to the level of the banister railing and are then capped with slabs of Indiana limestone. Upon these limestone caps short round columns have been placed to support the veranda roof. The foundation walls are of rough face concrete and like the facing to the front porch and all the exposed surfaces of the chimneys above the roof have been finished with a finish of white stucco.

In the cellar is a laundry, servants' toilet, dark closet, boiler room and coal bins.

The plate glass entrance door leads into a small entryway and from there into the reception hall. In this hall a small umbrella closet and an ample cloak closet have been built. To the right of the reception hall, separated by columned arches, is a den, equipped with hinged top seats along the sides of two walls, which when not in use can be secured against the walls so that they will be out of the way. The den has been trimmed with detail trimmings of chestnut, finished natural, and has an oak floor.

To the left of the reception hall is the living room, twelve feet, six inches wide and seventeen feet long. At the rear of this room is a nook which is separated from the main room by a columned arch, containing two seats, one at each side, between which there has been built an open fireplace. The fireplace is of Harvard red pressed bricks lined with white mortar and has a tile hearth. At the end of the hall is the open staircase, built entirely of oak, with trimmings of chestnut. At the side of the staircase on the first floor a large lounging box seat has been built with a hinged top.

The rear of the first floor is occupied by the dining room and kitchen, which are separated from each other by a large, butler's pantry. The dining room is on the rear right hand side and the kitchen is at the left. The butler's pantry has two dressers and two china cabinets, and in the kitchen are a combination range, two closets, porcelain sink, a large entry for the refrigerator, and opening from it are an entrance way to the rear porch and a rear stairway to the upper floors.

All the rooms on the first floor, with the exception of the kitchen and butler's pantry, have been finished with oak floorings and chestnut detailed trimmings, finished natural. The kitchen and butler's pantry have been finished with chestnut trim and white maple floors, left natural.

The space on the second floor will be taken up by a hall, four large bedrooms, each of which will have a large airy clothes closet, a bathroom, which will be equipped with standard fixtures, and sanitary medicine cabinet, with glass shelves and door faced with a plate glass mirror, and a linen closet. All the rooms on this floor have oak floors and trimmings of chestnut, finished natural.

The top floor will be used for storage.

George H. Fisher, Jr., drew the plans for the building. Jerry Manning was awarded the general contract for the erection of the building and sublet his contracts as follows: C. William Smith, masonry; carpentering by the general contractor, plumbing, installing the heating system, piping the house for gas and all gutter and leader work, by Borman Brothers; painting exterior and finishing of interior decorations, James Bolmer, and electric wiring to Edward A. Craig. The J. D. Loizeaux Lumber Company supplied all the lumber, millwork and interior decorative materials. Boice, Runyon & Company furnished all the mason materials, and A. M. Griffen Company the hardware.

The house was built for speculation purposes and ranks high in the class of houses built for that purpose throughout this city.

J. R. JEFFERS WILL BUILD SUBSTANTIAL HOUSE

James R. Jeffers, of Manson place, is planning to erect a two and a half story concrete block building on his property on Manson place between West Third and West Fourth streets. The exterior will be finished to resemble a broken range rock face. The front porch, across the entire front, will be built entirely of concrete with large square capped concrete columns which will be built up to and through the veranda roof. Asbestos slate will be used as the roof covering. At the rear of the structure a small rear porch will be placed which will also be entirely of concrete. The majority of the windows of the building will be of art or leaded glass.

The basement will contain a laundry room, equipped with three trays, boiler, coal bins and a large preserve closet.

In the front of the first floor there will be a parlor and hall, separated by a large triple columned opening. On the southeast side of the parlor will be an artistically carved mantel and there will be a bay window in this room with a large window seat. The dining room will be at the rear of the parlor, separated by double sliding doors. In this room there will also be a handsome mantle, and a bay window. A butlers' pantry will separate the dining room from the kitchen, and will be equipped with two dressers and a large china closet. The kitchen, at the rear, will be equipped with gas and coal ranges, pot closet, and white enameled sink. Access to the front hallway can be gained from the kitchen by passing through a small passage and two swinging doors. In this passage-way an ample sized cloak closet will be built. The flooring of both the kitchen and butlers' pantry will be of an asbestos composition, with base turned up of the same material. All the other rooms on this floor will have double floorings, the first of yellow pine and the finished surface of best quality filled red oak. The trimmings on the first floor will all be in oak, of detail type.

The stairs from the hall to the second floor will be entirely of oak. On the second story will be taken up by four bedrooms, each with a large closet, bathroom and a linen closet. The bathroom will be equipped with standard fixtures and medicine cabinet, which will have glass shelves and a French plate glass mirror door. All the rooms on this floor will be finished with a detailed trim of white wood, white enameled and North Carolina yellow pine floors.

The space on the top floor will be used for storage. The entire building will be wired and piped for both gas and electric lights and will be heated by a hot water heating system.

The concrete blocks which will be used in the erection of this structure will be manufactured by the owner who is one of the leading cement and concrete block manufacturers in Plainfield, as well as being a general contractor who makes a specialty of all kinds of work pertaining to the concrete line. The plans for the proposed building were drawn by George H. Fisher, Jr., a local architect.

Contracts for the various grades of work on the house have not been awarded as yet.

WM. E. BARTLE TO BUILD APARTMENTS AT BOUND BROOK

William E. Bartle, the East Second street stone yard man, is planning to have a six family, three story brown stone front building erected on his property in Bound Brook. Work on the structure will be commenced late in March.

The plans, drawn by W. H. Clum, the local architect, call for a face which, with the exception of the edges, will be of smooth faced stone. The edges will be of rough finished material. There will be two bay windows in the front of the building on the first story. On each floor there will be two apartments, each with a private hallway. The second and third story apartments will each contain a parlor, dining room, kitchen, pantry, bathroom and three bedrooms, while the first floor apartments will have a library, diningroom, kitchen with pantry, bathroom and two bedrooms. All the bathrooms will be equipped with sanitary fixtures.

In the basement of the building six storage rooms will be built with coal bins for each tenant, and furnace room. The building will be piped throughout for gas and wired for electric lights, with combination fixtures, will be placed in each room. A hot air system of heating will be installed. The basement will be divided into two separate rooms, partitioned in the middle by an eight inch brick wall. The proposed building will have a frontage of sixty feet, six inches, and will be forty-four feet deep. No contracts have been awarded as yet, but it is said the owner who conducts a masonry business in Bound Brook, will supply the material for the exterior walls and also do the work of building.

—Use Press Want Ads.

LULL IN BUILDING WORK IN THE CITY

Cold Snap Stopped Mechanics and No Permits Have Been Issued This Week.

The first obstacle that the building trades of Plainfield has encountered this winter was the cold snap that struck town early week. Owing to the extreme cold it was impossible for the masons to do any work on any of the buildings that are now in the course of construction in all parts of the city, and the carpenters also encountered unfavorable conditions. The cold was so intense that it was well nigh impossible for them to hold a hammer in their hands while working outdoors, so it is only the only work that is being carried on now to any extent is the interior decorative and alteration work throughout the city and borough. Some of the buildings on which work is being suspended for the present are the Stanley-Van Arsdale building, Park avenue, which must be complete by April 1 so that Mr. Stanley can occupy the butcher shop that is being built for him, and also the additions of the First Baptist church, work on the School [illegible] residence on Woodland avenue, and the stables. The work on the Madison and Hillside avenues, and other smaller structures are being held.

Up to yesterday noon there were absolutely no permits issued by T. O. Doane, the local building inspector, for either new buildings or for alterations to present structures. The local architects also feel the decline in business and claim that no new plans are being drawn for any structures which will be commenced this spring. W. H. Clum, the Park avenue architect, predicts that after the fifteenth of January the building trades and architectural work will pick up and a banner year will be seen in the 1914 season. Other architects that were seen claimed that the increase in business is bound to come.

This is the first week since the first week in January, 1913, that there have been no building permits issued and all the local contractors are hoping that it will be the last this year, because they are looking forward to a record breaking number of new structures during the next twelve months.

IMPROVING HEADQUARTERS FOR LOCAL MILITIA COMPANY

In addition to the erection of fireproof return type stairways in the building at 326 West Front street, owned by W. R. Collington and several of his colleagues, extensive alterations are being made by the owners on the floor that is used by Company K, the local citizen militia organization. These alterations consist of partitioning off the right hand side of the room and the sub-dividing the partitioned space into two separate enclosures. One of these rooms will be used as the quartermaster's office, where all clothing and equipment of the company will be stored. At the front of the building where the quartermaster's office formerly stood much of the space occupied by it has been taken up by the return flight of stairs to the third floor. This section of the hall has been finished and partitioned off from the main floor and will be used as the administration office or commissioned officers' room. In this room all the clerick work connected with the organization will be transacted.

An electric system of fire alarm signals has been installed on all the floors of this building. This equipment was placed, due to the act that the State factory inspector, who has been inspecting the new alterations, ordered every precaution possible for the safety of the lives of those employed by the concerns on the two upper floors of the structure.

James C. Manning, who has the contract of rebuilding the stairways, is also in charge of the alterations work being done in the Company hall. All material used in the work was furnished by the J. D. Loizeaux Lumber Company and Boice, Runyon & Company.

The estimated cost of these latter improvements is about $500. It is expected that these alterations will be completed by the first of next week.

FISHER GETS TEXAS ORDER.

George H. Fisher, Jr., a local architect, has just completed a set of plans and specifications for a hollow tile residence for Henry E. Elrod, of Highland Park addition, Dallas, Texas, who will have a building erected there in the spring. The plans and specifications call for a two and a half story hollow tile and stucco fireproof house. This building will cost the owner about $16,000, and will have on the first floor a hall, reception room, living room, butler's pantry, kitchen and breakfast porch. The second story will have three bedrooms, two bathrooms and two sleeping balconies.

NEW STORE ON TERRILL ROAD.

Enrico Biondi, of Terrill road, is having a one story hollow tile building erected on his property to be used as a store. The walls of the building will be of hollow tile, faced with a gray colored stucco. A red pressed brick front will be built in which wooden sashes will be placed to hold large French plate glass windows. The structure is being erected with a hallway from the street front so that if in the future a second story is to be built access to it can be obtained without building an addition to the side of the building. An ornamental cornice will set off the present building. The main entrance in the front centre will be finished with a wide door with prism glass panels. Business house furnishings will be used on the interior, with white plaster walls and ceilings and yellow pine flooring. At the rear of the building a set of stairs will be built to the cellar, and also in case of building a second story at any time, will provide space for stairs to reach that floor. The roof of the structure will be covered with a tar and gravel roof. The plans were drawn by George H. Fisher, Jr., and the building will cost its owner about $1,500. It is expected that the building will be completed about March 1.

—Some store may be placing on "special sale" just now the article you have not felt like paying "regular" prices for.

The departure of the cook or maid does not prostrate the lady who knows the efficiency of Press want ads.

And want ad-reading servants are of the desirable class.

The Store is opened daily at 9 A. M.

B. Altman & Co.

announce for Monday, January 19th, a very unusual offering in the Upholstery Department consisting of

Ten Thousand Yards of Mercerized Blocked Scrims

48 inches wide, made of fine spun yarn, in white, ivory and ecru. These Scrims, which are regular 25c. per yard, will be marked at . . . . . 18c.

If desired these fabrics may be purchased by the piece. Pieces measure from 40 to 43 yards in length.

The following Special Sales will also take place on Monday:

Women's Trimmed Hats, Hand-embroidered French Lingerie, Knitted Underwear and wool Sweaters; Men's, Women's and Children's Hosiery; Girls' Washable Cotton Dresses; Little Children's Dresses; and French All-wool Crepe.

Continued Sales will consist of

Oriental Rugs, Household and Decorative Linens and Domestic Bed Furnishings.

Fifth Avenue, 34th and 35th Streets, New York.

COAL SAVERS

Hustler Ash Sieve . $4.00
Murray Hill Ash Sieve . $2.75
Rival Ash Sieve . . 75c

Small Ash Sieves, Ash Cans, Furnace Scoops, etc.

FOR SALE BY

Gayle Hardware Co.

GENERAL HARDWARE AND HOUSEFURNISHINGS

'Phone 398 Front Street and Park Avenue

FAMOUS for the quality of its milk is the farm of DR. CHARLES A. EATON. That is where our superior milk comes from.

WELSH FARMS DAIRY 188 EAST FRONT STREET 'PHONE 1964

When you consider that it is AERATED, COOLED AND BOTTLED in sterilized bottles, sealed, iced and delivered direct to you, do you not think it must be PURE?

AN ESTABLISHED REPUTATION

An established reputation in business may be defined as a reputation so long and intimately associated with honorable methods and fair dealing, that men may approach the Owner of such a reputation without either legal or divine protection.

And that is the reputation of this Company among those who know it best.

REAL ESTATE LOANS RENTS

GEO. M. CLARKE CO. Babcock Bldg. Telephone 205 Plainfield

INSURANCE OF ALL KINDS.

New White Label Canned Goods

Whole Asparagus, Asparagus Tips, Fancy Peas, Fancy Stringless Beans, Fancy Tiny Lima Beans, Fancy Maine Corn, Fancy Tomatoes.

NEUMAN BROS.

GROCERS

Watchung Ave. and Fifth St. Telephone 760

Efficient and Rapid Delivery Service to All Parts of the City

Mono Storage

WAREHOUSE

North Avenue

OPP. FREIGHT HOUSE

125 East Front Street

HAND'S EXPRESS CO.

OLD RELIABLE

STORAGE

All Rooms Separate, Light and Dry

Furniture Packed and Shipped

Office 69 Somerset St. 'Phone 541

MURRAY'S STORAGE WAREROOMS

THE OLDEST IN THE CITY.

AT 326 TO 332 WEST FRONT ST.

Near Grove St.; all the rooms are separate, airy and dry; large and small, at very moderate prices. Many years' experience in buying, selling, handling, packing and appraising goods.

Auction Rooms at 326 West Front Street.

R. Murray, Auctioneer, 326 West Front St. Phone 666

AUCTIONEERS.

The Leading

Auctioneers

W. A. SCHORB & CO.

Also Dealers in Second Hand Furniture—Bought and Sold.

120 Madison Av., Jackson Blg

Telephone 1707-W.

HENRY J. SIEBERT & CO

1147 East Jersey St.,

ELIZABETH, N. J.

(Opp. Proctor's Theatre).

We specialize:

AWNINGS

WINDOW SHADES

CURTAIN MATERIALS

BRASS GOODS, etc.

Large assortment.

Low prices.

'Phone Elizabeth 852.

ORGANIZED 1864

THE

FIRST NATIONAL BANK

OF PLAINFIELD.

A COMMERCIAL BANK WITH SAVINGS and SAFE DEPOSIT DEPARTMENTS.

FOUR PER CENT. INTEREST PAID ON SAVINGS ACCOUNTS.

$22.50

Now buys a Tailored made Suit that was $30 to $35 a month ago.

H. J. HOOK & CO.

Merchant Tailors,

120 NORTH AVE.

PAID LAST TRIBUTE TO MRS. ELIZA M. WOODEN

The funeral service of Mrs. Eliza M. Wooden, widow of William T. Wooden, was held at 2 o'clock yesterday afternoon at the home of her daughter, Mrs. Frank S. Wells, on Grant avenue, and was largely attended by relatives and friends. Rev. Edwin Shaw, pastor of the Seventh-Day Baptist church, of which Mrs Wooden was a member, conducted the service, making an address of eulogy in which he spoke impressively of the life and character of the departed and of her devotion to her home and church. Rev. George B. Shaw, of North Loup, Neb., who is visiting here, offered prayer.

During the service, Miss Nan Randolph sang "Looking Unto God," and "Abide With Me." The burial was in Hillside cemetery and the pallbearers were Lewis Dunn and Alfred VanAlstine, of New Market; Nathan Randolph, Lois St. John, Howard Randolph and Thomas B. Randolph, of this city.

Rev. Dr. Gabriel Reid Maguire, pastor of the Park Avenue Baptist church, will preach at the South Plainfield Baptist church tomorrow afternoon at 3 o'clock. His daughter, Miss Ruth Maguire, will sing.

—To a merchant, the "cost of ADEQUATE ADVERTISING is a mere incident. While the cost of inadequate advertising is always difficult to meet.

A WOMAN COMMISSIONER.

Miss Davis First Woman to Hold Executive Office In New York City.

Miss Katharine Bement Davis, the newly appointed commissioner of correction of New York city, is the first woman who has held an executive office in the city. She has been superintendent of the State Reformatory For Women at Bedford, N. Y.

Miss Davis is fifty-three years old, a graduate of Vassar, a doctor of philosophy from the University of Chicago in 1900 and a doctor of laws from Mount Holyoke in 1912. She is a widely recognized authority on the social aspects of penology and criminology, and when John D. Rockefeller, Jr., organized his bureau of social hygiene two years ago to "make war against the forces of evil" Miss Davis was made one of its members.

Photo by American Press Association.

MISS KATHARINE BEMENT DAVIS.

On the walls of the buildings at Bedford hangs the motto, "Forgetting the things which are behind and reaching forth to those things which are before." That is Miss Davis' creed, and she has carried it to the point of declaring that punishment should be fashioned to fit the criminal.

In the new commissioner's charge are 5,500 prisoners in nine city prisons and institutions. Her department has spent $2,000,000 a year for several years and is served by 650 employees.

LONG CRUISE FOR SCIENCE.

During the Voyage Valuable Magnetic Observations Were Made.

At anchor in Erie basin, South Brooklyn, after a cruise around the world lasting three and a half years the nonmagnetic yacht Carnegie of the Carnegie institution at Washington is now being overhauled in preparation for another long jaunt.

The Carnegie has practically no magnetic metals in its makeup save the small auxiliary engine used to supplement the 12,900 feet of sail she carries. The yacht is 155 feet over all with a displacement of 568 tons.

Photo by American Press Association.

THE NONMAGNETIC YACHT CARNEGIE.

The Carnegie has accomplished two thirds of the task she set out to accomplish—to make a complete magnetic survey of the globe. Already virtually all the data gathered in nearly 150,000 miles of voyaging are in the hands of hydrographers, and much of them is now in use by shipmasters.

Compass readings were taken every 200 miles or so, and in every part of the world the accuracy of the instruments was tested by "swinging the ship" and passing her through the circle of the compass card to prove the correctness of the readings.

All inaccuracies of navigation compass points have been noted on the ship's charts, and the institution can now furnish to shipmasters in virtually every part of the world true compass readings, with which their own instruments may be checked.

In addition to the task of magnetic survey, the observers aboard the Carnegie gathered information as to atmoshperic refraction and expect soon to furnish to navigators a complete chart of corrections for astronomical observations, eliminating another factor of error in navigation.

The Young People's Christian Endeavor Society of the First Baptist church will meet at 6:55 o'clock tomorrow night. Hebert Cubberly, the president, will lead, the topic being "Ambitious Endeavorers."

Classified Advertisements---Copy Received Until 1:30 P. M. Daily

One cent a word for first insertion, one-half a cent a word for each subsequent insertion of the same advertisement for less than one month. Fifty cents a line for one month. **Double Charge for Capitals. No advertisement received for less than 10 cents. No Display or black face type used in this column.**

The Plainfield Daily Press cannot give information regarding advertisements for which answers are to be sent care of the Press. Persons replying to office addresses must mail or leave written answers as stated in advertisement.

REMEMBER

We carry the largest and finest stock of plants and cut flowers in the city. Floral design work by expert designers. Plant or flowers delivered to any city of the United States. Store, 159 East Front street; Tel. 928; greenhouses, 1126 South avenue. 40,000 feet of glass.

STANLEY

159 E. Front St. Tel. 928.

Woodhull & Martin Building.

Greenhouses, South Ave., Tel. 331-J

T. A. MOORE

UNDERTAKER

612 E Sixth St.

Tel. 741-R

Established 1872

P. CASEY & SON,

UNDERTAKERS AND EMBALMERS

Office, 116 Park Avenue, Tel. 584-W. Res. 417 W. 3d St., Tel. 584-W. Office open day and night. N. Y. office 10 E. 22d St. Tel. 2094-Gramercy.

A. M. RUNYON & SON,

UNDERTAKERS

402 Park Avenue. Telephone No. 4. Office open day and night. Office of Hillside Cemetery. New York office—50 Great Jones St. Tel. call 5345-Spring. New York Embalmers License—1220. New York Registered Licensed Undertaker No. 515.

JAS. J. CHAS. A.

J. J. & C. A. HIGGINS

FUNERAL PARLORS

109 W. Fourth St. Tel. 1753-J.

Our Booklet Entitled A Modern Mortuary Establishment Sent Upon Request

L. L. MANNING & SON,

STEAM GRANITE WORKS

Corner Central Ave. and West Front St Opposite First Baptist Church.

HELP WANTED—FEMALE.

WANTED—Competent girl for general housework. Apply with reference, 733 Watchung avenue. 1 15 3

WANTED—Chambermaid - waitress; white; references. 541 Stelle avenue. 1 16 tf

WANTED—Young lady for bookkeeping and accounts. Call or address, stating remuneration, Garwood Bronze and Iron Works, Garwood, N. J.

WANTED—Girl for cooking and helping with laundry work. Apply 145 East Sixth street. 1 17 tf

WANTED — Competent, quick seamstress by the day, or work at home; also first class dressmaker; state terms and references. Address Immediate, care Press office.

A GIRL for general housework; no washing. Call 1015 Myrtle avenue. 1 16 3

SITUATIONS WANTED—FEMALE.

WOMAN wants work by the day or general housework. 525 South Second street; good reference. 1 16 2

SLAVISH girl wants position at general housework. 244 Jackson avenue. 1 15 3

YOUNG girl wishes position as chambermaid and waitress. Address Girl, care of Daily Press. 1 15 3

FOR SALE OR TO LET.

FOR SALE OR TO LET—Two new seven room houses; all improvements; garage, sleeping porch; decorated to suit tenant or buyer. 832 Osborne avenue, Netherwood, telephone 894-M 12 24 1mo

LOST AND FOUND.

LOST—Three music books, bound in black leather. Reward offered for return to Daily Press office. 1 16 2

LOST—A small pearl cross on December 29. Reward if returned to Press office. 1 16 3

HELP WANTED—MALE.

FIREMEN, brakemen, $100 monthly; necessary signal instruction free; send age. 4c postage. Railway, care Press.

REAL ESTATE AGENTS.

REAL ESTATE for sale, rent and exchange. Insurance in strong companies at lowest rate; money loaned on real estate. Thickstun & Emmons, 197 North avenue. tf

LITTLE TALKS BY THE WANT AD MAN

Copyright, 1913, The Int. Syndicate, Baltimore.

No. 50.

LET'S have a smile at this gladsome season. Sometimes, you know, advertising contains a smile that wasn't intended as such by the advertiser. Here's a sample:

In an "up-State" New York newspaper there once appeared the following little notice:

You Can Always Find Something Good To Eat at the Store of G. E. BURMASTER Our Leaders Now Are Flour, Coffee and Rubber Boots.

My! I wonder if all the inhabitants of that place are goats.

Which reminds me: In the New York Herald there appeared the following Want Ad: HELP WANTED, MALE—Young men playing violin and piano, to join amateur orchestra. Apply Monday evening ,with instruments, 23 W. 44th Street. ... Golly; the pianists were up against a hard one, weren't they?

And while we're smiling, let me tell you that Franklin P. Adams, the "Always in Good Humor" man of the New York Evening Mail, says that he knows of a man, a retired liquor dealer, who calls his country estate "Alco Hall." Also, that another man, who has a Long Island bungalow which he occupies only two weeks during the year, calls it "Seldom Inn." Still another, a lawyer friend of the humorist, has a round sort of cottage on Cape Cod which he terms "Circuit Court."

That last paragraph hasn't anything to do with advertising. But those of us who read the ads. in newspapers and magazines and other media—and who doesn't read the ads., I'd like to know?—see some awfully funny things once in a while. One could write a book on advertising "bulls."

Sometimes a little bit of humor in an advertisement is a good thing. There's a limit, however—a danger-line where advertising intended to be funny or clever offends the reader. There is a lot of advertising done that isn't worth serious consideration as a *business-producing force*. But is there too much advertising? I think not. Let me bring this little wandering Talk to a close by quoting a writer in "Newspaperdom" on that subject.

"Is there too much advertising? No, there is too much **mad-vertising**, too much **fad-vertising**, too much **bad-vertising**, but there isn't too much **advertising**."

The Want-Ad Man

(All rights reserved, 1913, by Jerome P. Fleishman.

FOR SALE.

FOR SALE—Horse. 634 West Third street. 1 14 4

FOR SALE Fine, old mahogany bedroom set, mattress and spring; ready for use, and other bedroom furniture and carpets. 822 Second place. 1 15 3

FOR SALE Good serviceable mare, one glass coupe, one curtain station wagon, one good handy wagon, with two removable seats; one set single harness, for quick sale, $150 takes the lot; will sell separate. 842 East Front street. 1 16 2

FOR SALE—Double set second-hand surrey harness, in good order. J. S. McCann, 162 East Second St. 1 15 3

FOR SALE—All kinds fine gloves for ladies, men and boys, at wholesale and retail; large variety of deer skin gloves for auto, driving and working; best canvas, 10c; per dozen $1.00; kid gloves, slightly damaged, half price. H. Texier, 58 Somerset street. 12 31 tf

REAL ESTATE FOR SALE.

FOR SALE—Good house, for colored people; 6 room house, part improvements; right in town. See Mr. Vanderhoef, at Woodhull & Martin Co. 6 26 tf

FOR SALE—House, 7 rooms, reception hall, bath, all improvements, near centre of town, pleasant location, first class condition. 74 Chatham street. 1 15 3

FOR SALE—To close "French Estate," Somerset street carriage factory, stores, and tenement houses and stable in rear; lot 100x200 ft.; alley at side and in rear; bargain, terms arranged. Apply, Elston M. French executor, 171 North avenue, Plainfield, N. J. 12 19 tf

SITUATIONS WANTED—MALE.

HOUSEWORK, 25c an hour, wanted by handy colored man. 317 Liberty street. 10 28 tf

ROOMS AND BOARD.

TO LET—Attractive rooms, with board. Mrs. L. R. Williams, 15 Crescent avenue 1 24 1

TO LET—TO SINGLE LADY OR GENTLEMEN OR MARRIED COUPLE, NICE FRONT ROOM, WITH BOARD. GOOD LOCATION, CONVENIENT, IN PRIVATE FAMILY. M. R. S., 124 ELMWOOD PLACE. 1 16 2

TO LET—Large sunny furnished room, all improvements, electric light, steam heat; reasonable. 221 East Second street, corner Church.

FURNISHED rooms to let, with board, also table board 133 East Seventh street 1 17 tf

FOR RENT—A furnished room; warm and sunny, use of bath; $2.00 weekly. 432 Watchung avenue.

TO LET With board, one suite and two single rooms, occupants going south. 209 East Seventh street. 1 7 tf

FOR RENT—Two comfortable rooms with excellent home table. Mrs. Berrien, 602 Madison avenue. 12 27 tf

MISCELLANEOUS.

TAXIDERMIST—Birds and animals stuffed and mounted. T. W. Sisty, Wayside Park; 'Phone 1299-J Dunellen, N. J. 11 14 3mos

EMBROIDERY, INITIALS, ETC.—Orders taken for all kinds of embroidery and initials; first class work; prices reasonable. Mrs. C. S. Groot, 768 Woodland avenue, near Putnam avenue; telephone 1687-M. 1 15 1mo

INSURANCE, ALL BRANCHES, AGENT FOR NATIONAL SURETY CO. J. T. VAIL. 9 2 tf

WANTED TO RENT

WANTED—House, city limits; modern improvements; hardwood floors preferred; rent not over fifty dollars. Address, giving exact location, S. W. B., Daily Press. 1 15 3

FOR RENT.

FLAT to let, five rooms, all improvements. 538 West Fifth street, or enquire 432 Watchung avenue. 11 11 tf

4 AND 5 room apartment to let on Webster place, near Seventh street, with improvements. Call 779 Woodland avenue. Tel. 1687-W. 10 28 tf

FIVE-ROOM apartment, all modern improvements, central location. Inquire P. C. Thomsen, 306 East Front street. 11 22 tf

FOR RENT—Six room house and bath. Inquire 147 East Fifth street. 11 28 tf

TO LET—Four rooms, East Seventh street, near Berckman street. Inquire 306 East Front street. 11 22 tf

FOR RENT—No. 45 Prospect place, near Washington avenue, 6 rooms, reception hall and bath; all improvements. Apply to J. V. E. Vanderhoef, at Woodhull & Martin Co. 12 1 tf

TO LET—House, six rooms and bath. 409 Liberty street, Tel. 450-W. 12 8 tf

HOUSE to let, 44 Manning avenue, first house from Watchung avenue; $16 per month. Apply to George J. Finger, 120 West Front street. 12 30 tf

TO LET—An up to date apartment of six rooms, opposite Proctor's. Apply to F. Linke, 227 West Front street. 12 5 tf

DUNELLEN—To let—Six room house, five minutes train or trolley; $14. Apply John Fedderman. 1 12 tf

FOR RENT—Housekeeping basement apartment; five well heated, light rooms and bath; hot water service; $15 per month; would furnish to rent separately. Answer or apply, 138 Crescent avenue. 1 16 6

HOUSE to rent; eight rooms, all improvements; small garage. Inquire 222 Madison avenue. 1 16 1mo

APARTMENT for rent; steam heat; 95 Westervelt avenue; 6 rooms. Lamar Van Syckel. 1 6 tf tu-th-s

SIX ROOM house to let; all modern improvements; rent reasonable W. R. VanDerveer, superintendent, 231 East Second street, Cor. Church 1 17 tf

EIGHT ROOM house, part improvements. Inquire The Mountain Inn, Somerset street. 1 17 tf

HOUSE for rent, 1072 Arlington avenue; 9 rooms, steam heat. Lamar Van Syckel 1 6 tf tu-th-s

FOUR-ROOM flat to let, part improvements, $10. 203 Grant avenue. 11 21 tf

FOR RENT—Store, centre of town, rent reasonable; also two large, light lofts. Apply Elston M. French, 171 North avenue. 11 6 tf

HOUSES $12 to $50; flats, $10 to $30; stores $7 upwards. D. McInness, West Third street, Tel. 1196-W. 6 30 tf

MOVING PICTURE OR STEREOPTICON SHEET FOR RENT; big enough for the largest hall. Apply Daily Press office. tf

EMPLOYMENT AGENCIES.

MURRAY'S Employment Registry office, reliable help only; all nationalities, faithful service commands good situations and our fees are very reasonable; courteous treatment to all. 326 West Front street, near Grove; Phone 666. 11 26 tf

EMPLOYMENT Agency, C. Northen, 218 East Front street, 'Phone 630-J. 12 29 1mo

EMPLOYMENT Agency, Mrs. Keller, 22 Somerset place, the oldest and most reliable (all nationalities). 'Phone 1724. 7 1 tf

WANTED—MISCELLANEOUS.

WANTED—6 foot standing desk. Address R. C., care Press.

WANTED—Old Geese feather beds; best cash prices paid. Address C. F. Dickinson, General Delivery, Plainfield, N. J. 1 14 6

MONEY TO LOAN.

MONEY TO LOAN on bond and mortgage. J. T. Vail. 8 20 tf

MONEY TO LOAN on bond and mortgage. Mulford, opposite depot. 12 28 tf

MONEY to loan on first mortgage. Lewis A. Clement, lawyer, Babcock building. 1 12 6

MONEY TO LOAN on bond and mortgage. Manning, 183 North avenue. 10 14 tf

Of Interest to Women and the Home

The Housewife's Daily Economy Calendar

FRANCES MARSHALL

Style in Dressing Children.

Have you a style of your own in which you dress the children?

Fashionable women of the big cities adopt individual style in dressing their children that is delightful.

For instance, as you walk in one of the parks where these city children take air and exercise, you see two fair-haired, rosy-faced little girls coming along in Copenhagen blue and black. Their coats and gaiters are of blue cloth, their shoes are black and their hats are perfectly plain velvet hats. They wear black gloves. Three little children—two boys and a girl—pass in brown and white. They wear brown shoes and white stockings, brown coats, white knitted wool caps and white gloves. Along come two youngsters in black and gray—black velvet coats and hats, gray gaiters and gray gloves, and black sh eoS ots.eaorhpcacom-u and black shoes. So the procession goes. Occasionally there is a family of small children dressed in all the colors of the rainbow—one in blue, one in rose, one in brown and another in green. But usually these children of fashion stick closely to some style of dress and scheme of color devised especially for them.

There is economy in this sort of dressing. For one thing, the color scheme adopted can be chosen with a view to its durability. Four children all dressed in the same way are sure to look interesting and distinctive, even if their clothes are of a sombre hue. Black and white, for instance, are a good choice this year, when black is fashionable for children. Black coats with pique collars that are easy to launder, black shoes, black hats, white stockings and white woolen gloves that are easily laundered with white doeskin, perhaps, for great occasions— the street costumes is smart, distinctive and yet easily kept in shape.

Another point of economy in this sort of dressing is that it takes less time and trouble on the part of the mother than the more varied, elaborate sort. If the plan is carefully thought out to begin with, no more thought is necessary. There is no danger that the small daughter's rose-colored hat may not look well with her brown coat, and that these garments will look awful beside the blue of her young sister. To begin with, she hasn't a rose-colored hat and a coat of a different hue and her brothers and sisters have no outdoor clothes of another color than hers. They are bound to look well together, for they all match.

(Copyright, 1914, McClure Newspaper Syndicate.)

Practical Fashion Hints

By Alice Gibson

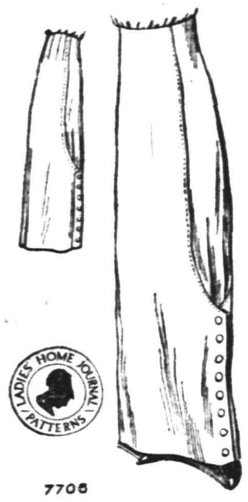

7705

With the popularity of the top-coat and the separate blouse it is quite necessary one should have an extra skirt or two.

No. 7705 is a four gored model with *a slightly raised waistline and just a* suggestion of drapery on each side.

Cheviot, serge or tweed are excellent if the skirt is intended for general or business wear, while ratine, cloth or duvetyn may be used if it is desired for dressy occasions.

A practical idea for the woman who makes her own clothes is to always have a skirt on hand of cambric or other lining material that is just right in length by which to measure the length of her gowns and skirts. This will save much time. As one hip in most figures is slightly larger than the other, the skirt is apt to sag a bit on one side if it is turned up evenly all around and no attention given to this difference.

This skirt may be made in size 24 with 2¾ yards of 36 inch material. *The pattern is cut in 5 sizes; 22 to 30.*

This Is a Perfect Pattern.

Be sure to state right size, passing the tape tightly around the smallest part of the waist and loosely around the widest part of the hips.

It may be obtained by filling out the coupon and enclosing 15 cents in stamps or coin to the Pattern Department of this paper.

COUPON

Name .....

Street and No. .....

City and State .....

Pattern No. .....

Sizes .....

A. E. Force & Co., "The White Store," carry all patterns in stock and the Daily Press recommends that its readers procure them there. They will be furnished by this paper when the orders come direct to us, through A. E. Force & Co.

Some Cookery Suggestions

SOME FRUIT DESSERTS.

DINNER MENU.
Soup.
Baked Fish.
Boiled Potatoes.
Stuffed Baked Peppers.
Watercress Salad.
Lemon Jelly.
Coffee.

DESSERTS in which winter fruits or the ones to be obtained from the pantry are used make delicious desserts. They are as wholesome as they are attractive.

Candied Chestnut.—Boil and peel the chestnuts; then let them simmer in a *thick sirup until done.* Afterward roll in sugar and lay on oiled paper to cool.

Molded With Gelatin.

Lemon Jelly.—Put two tablespoonfuls of granulated gelatin to soak in a third of a cupful of cold water. When soft add a pint of boiling water, a cupful of sugar and grated yellow part from half a lemon rind. Let stand until cold after stirring until sugar is dissolved, then add lemon juice. Stir well and pour into molds. Serve with whipped cream.

Raspberry Sponge.—Soak one-half ounce of gelatin in a quarter of a pint of water. Mix half a teacupful of milk and one teacupful of raspberry jam and rub through a fine hair sieve. Dissolve the soaked gelatin in a pan over the fire, stirring all the time. Bring it to a boil, add two ounces of sugar and the juice of half a lemon. Whip a half pint of double cream in a large bowl, strain the gelatin to the fruit pulp and add it to the chipped cream, stirring in carefully a little at a time with the whisk till the whole is perfectly blended. Stir until the point of setting; then pour into a mold.

Use Tart Apples.

Baked Apple Dumplings.—Take eight tart, juicy apples, peel and core them, filling the holes with sugar and a pinch of cinnamon or cloves. Make a soft crust, as for baking-powder biscuit; roll in a sheet about one-quarter of an *inch thick and cut in eight pieces.* Set each apple in the center of a slice and cover, pinching the edges together over the apple. Put them side by side in a pudding dish, spread butter over them and bake until brown. Take from the oven, cut a little hole in the top of each dumpling and pour in this a sauce made of butter and sugar dissolved in boiling water with a little nutmeg grated in. Put a tablespoonful of this sauce in each dumpling, then place carefully on a platter and serve hot or cold with rich sweet cream and sugar.

Anna Thompson.

The Bird Began to Recover.

Daddy's Bedtime Story—

The Naughty Little Sick Snowbird.

DADDY had been encouraging Jack and Evelyn to feed the little birds that came outside the window. So one evening when it was time for their story he told them about the Christmas a little snowbird had had the Christmas before.

"He was a very self willed little fellow," commenced daddy, "and he thought no one knew so much about life as he did. During the autumn he had become very chummy with the sparrows. His daddy and mother didn't like that much, as they were afraid he would become as rude and noisy as the sparrows were.

"When the cold weather came the snowbirds decided to leave, but the little willful snowbird was nowhere to be found. 'Where could he have gone?' asked Mother Snowbird, and daddy said, 'Oh, probably he left this morning with the robins and wrens, for I saw him playing with them.' That eased Mother Snowbird's fears, and off they started.

"When the little snowbird saw that his family had flown away he came out from his hiding place. He really felt a little homesick and was sorry he hadn't gone, too; but, of course, he didn't dare admit it, for the sparrows had told him only stupid children were obedient. They admired his naughty disobedience and thought it was a great joke to worry his family.

"A few weeks went by, and the days became colder and colder. One night he felt so cold and so unhappy that he flew away from the sparrows, expecting to die any moment.

"The next morning he was found, half dead, by a little girl. She took him in her house, warmed his frozen feet and fed him bits of crumbs and drops of water. Slowly he began to recover.

"It was the day before Christmas, and he was perched on the window sill in the sun when, to his huge joy, he saw Daddy and Mother Snowbird outside the window. He flew against the window glass. The little girl came rushing into the room to see what the trouble was. She was sure from his joyous actions that the other two snowbirds were his daddy and mother, so she opened the window, and the little bird flew out.

"'Oh, dear; we've been so frightened!' said Mother Snowbird.

"'Yes,' said Daddy Snowbird; 'we've been on ever so many trips looking for you, but now we'll hurry down home and fly fast so as not to get cold, and then we'll be there in time for Christmas day. All the little birds will be there waiting for the Christmas party.'

"'You may be quite sure the little snowbird never had a happier Christmas, and he realized that the older birds knew what was best for him."

ADVERTISE all Your Wants, To Let, For Sale, Boards, Personals, etc., in The DAILY PRESS. 1c A WORD

ANTI-SUFFRAGE

Conducted by Plainfield Branch New Jersey Association Opposed to Woman Suffrage.

In the Woman's Forum of the New York Tribune of Sunday January 11, Miss Jessie Ashley says: "Some time, I hope, this question of a girl's duty to her parents' prejudices will be one that can't arise because boys and girls won't be brought up by their parents. The State will take them and educate them and then all this clashing of personalities, in the four walls of the home, this constant colliding of young desires with old inconditions, will be done away with forever. But that state of affairs is a long time off and till then, will girls and boys be tactful." As we used better proof of the adoption by suffragists we must judge them by their leaders, and Jessie Ashley, suffragist, socialist, feminist, is one of their "shining lights"—of the socialistic propaganda of institutional rearing for children and incidentally the entire abolition of home and family life.

Every child to be reared as the poor pathetic foundlings are reared except where adopted by someone who longs for the family life which only children can impart in the home.

And they are advocating and preaching this idea of life, in this day when humanity, just manliness and womanliness, is aroused to the pity of such rearing, to such a degree, that every institution of standing is establishing home life through the cottage system with a "house-mother" to every cottage.

Thus does Miss Ashley dispose of child-life in America with a lightness comparable to a wave of the hand.

Nor is she alone in this desire to destroy home and home family-life, for what is left of either when the children are eliminated from them and brought up as are the foundlings.

Thank God the "Mother's Pensions" are a direct blow at so horrible a doctrine, designed as they are to help women to keep a home, and children to live in one, even when so poor as to require State aid.

Does the socialist suffragist ever look beyond her own generation in her demand for the change necessary for her personal gratification to the life of the country when all the home-bred members of the nation are gone, and it becomes a nation of institution bred men, women and children.

Does she really believe that she will come out victor in the mighty struggle not against women alone but against Almighty God to change the whole nature of woman, the nature He gave her, for the preservation of mankind.

Not the production only, but the love born with it, from whence springs the instinct to succor and soothe through infancy, to rear, to teach, to train through the ensuing years, and at last to launch into the noblest manhood and womanhood, for which she had the power to prepare them.

Is the woman of future ages to be bereft of her highest instinct, at the direction of the suffragist-socialist-feminist of the early twentieth century? Surely not, when even amidst all the clamor, the spectacular display, the excited oratory of the day, the fifty years and more of earnest effort on the part of "woman's rights" advocates, which have gone before the vast majority of the women of the day, are either absolutely indifferent or daily more active in their opposition.

The Rev. Margan Dix tells us in "The Calling of a Christian Woman and Her Training to Fulfil It":

"When, therefore the question is about the place and duties of the man or the woman in this world, the first point to settle is their relation to that visible organization called society, which they form, and with which their destinies are bound up."

"The man and the woman exist to multiply and replenish the earth, blessed to that end by the primal benediction in the morning of the world, and if they are to form homes out of which shall grow houses, tribes, States and nations, and if in designing them to that end, God made them essentially diverse the one from the other, establishing distinctions so obvious as to be immediately discerned, and so necessary that they have been maintained by many a law, human and divine, who can imagine that their work should be the same? The distinction, the difference, must run through the entire line of their activity. A man must have his share a woman his; the woman was not made to do the man's work, nor the man that of the woman's. To see this is wisdom; to maintain it inflexibly is security and peace; to ignore it must end in destruction and unhappiness."

REINA A. LAWRENCE.

TIMELY HINTS.

Just What You'll Find Useful When Accidents Happen.

To mend a slightly broken plaster article make a solution of camphor and alcohol, thickened with shellac. This must be applied hot to the edges of the pieces to be cemented, and the pieces must be held together until the liquid has cooled and hardened.

A good way to clean a carpet sweeper is to remove the brush and after rubbing off all the hairs and lint rub it well with kerosene. Let the brush remain in the air until all the odor has evaporated. The sweeper will leave the carpets and rugs looking much brighter after this treatment.

To make souffle crackers to go with soup buy round crackers that can be split open easily, drop the halves into a pan of cold water and let them stay seven to eight minutes. Then take them out with a cake turner, so they will not break, place on a buttered pan and crisp in a hot oven. The change from extreme cold to extreme heat makes them puff or "souffle."

A small, square cushion, which should be especially nice for a guest room, is covered with blue silk, and over this a fillet lace cover of white is drawn. This dainty little bit of blue and white is then supplied with blue and white headed pins, neatly arranged, all ready for the guest's use.

To make arrowroot jelly moisten two tablespoonfuls of arrowroot in a little cold water and then add a pint of hot water to this and boil for five minutes, stirring constantly. This should be prepared in a double boiler.

Holiday Presents Found In Shops.

Ten dollars is the price of a very interesting gift—a silk umbrella in a velvet case. The case is a sheathlike cylinder, either deep mauve or black, which incloses the umbrella when not in use. At the same shop which sells these umbrellas others are shown which hide a tiny powder puff and case in their handles. Canes for men are sold with handles which open to disclose tiny cigarette cases, large enough to hold three or four cigarettes.

An inexpensive gift for a man is a shaving set, packed into a small case convenient for the traveler. There are a safety razor, a tube of shaving cream and a shaving brush. There are two tiny pockets to hold extra blades, and the whole case is not more than five inches long and three wide. It costs $1.

Hatstands covered with Chinese embroidery are charming. One that stands about eight inches high and that is covered with dark, deep blue silk, embroidered in shade blue and yellow, costs $3. A taller one, covered with lighter silk, costs 50 cents more. These stands are a convenience that any woman would appreciate, and their oriental coverings put them in the top-notch of fashion.

THE DAILY PRESS IN SOMERVILLE will be found on sale or delivered to any address every afternoon after 4:30 by Jacob Gernert, the Main street newsdealer and stationer.

—Advertise in The Daily Press.

FOR YOUNG FOLKS

Jolly Young Person Having a Glorious Slide.

DASHING DOWN THE HILL.

Advent of Winter Brings Joy to the Little Ones—An Amusing Guessing Contest—About Animal Friendships. A Flower Puzzle.

Perhaps there are sports that provide more fun than coasting down a *steep hill, but they are pretty hard to* find at this time of year. With a clear road and a swift sled the dash is quickly over, but it can be done over and over, and one never gets tired. With a big bobsled and a crowd to

© by American Press Association.

FLYING THROUGH THE SNOW.

fill it the sped is apt to make the sport dangerous, especially for little people. But the single sled is safe for almost any youngster when public streets are avoided. The best place is an open field or a large park, where autos and horse drawn vehicles are not allowed. Then hop on and let her go. The smiling young lady in the picture is Miss Antoinette Frissell, daughter of a New York physician. She was snapped in Central park not long ago.

A Guessing Game.

The guessing contest here described will furnish an amusing half hour at a party. To each couple hand a paper containing the following questions, with spaces left for the answers:

What kind of a cake adds variety to life? Spice cake.

What kind of cake should a politician eat? Election cake.

What kind of cake are lovers fond of? Kisses

What kind of cake does a pugilist enjoy? Pound cake.

What kind of cake do bees love? Honey cake.

What kind of cake should be given the man who imposes on his friends? Sponge cake.

What kind of cake should the jeweler use? Gold and silver cake.

What kind for the sculptor? Marble cake.

What two cakes are most suitable for the minister? Scripture cake and angel food.

Animal Friendships.

The dog and the horse often become great friends and are very fond of each other. A gentleman had a Newfoundland dog that always went to the stable to get his horse. While the groom saddled the horse the dog lay with his nose between his paws. When the horse was ready the dog took the reins in his mouth and led the horse to his master. He then followed him in his ride. On returning the reins were given to the dog, and he led his friend back to the stable. If the groom happened to be out of the stable the dog barked loudly till he came.

Hidden Flowers.

He was a chic lover—in fact, quite a dude.

The pans you put the flowers in are rusty.

Frieda, is yesterday's milk sour?

Mr. Radnor chided his son for telling an untruth.

The sweet peasant child was made Queen Mary.

I always laugh when Jethro sets the picnic table.

Answers.—Clover, pansy, daisy, orchid, sweet pea, rose.

Over the American Flag.

There is but one occasion upon which another emblem is allowed to blow over ours. This is during the time when the church call is being sounded at navy yards and upon vessels of the navy.

The Rain Goblins.

The rain goblins go pit-a-pat.
Spitting at this, spitting at that
They're out today dabbling in glee—
See! They're washing windows for me.

The rain goblins go drip, drip, drip,
A-bouncing down with hop and skip.
They're out today for good, I think,
For they are giving my plants a drink.

The rain goblins, frolicsome elves,
Are having sport all to themselves.
But it's for others they're at work.
Raindrops I never knew to shirk.

O rain goblins, we welcome you,
For you come not to make us blue!
As a blessing you're here again.
We could not live without the rain.

—You can make it pay you to read the store ads in today's paper—make it pay you in actual savings on purchases you need to make. Try the experiment.

SOCIAL WAR IN WASHINGTON AVERTED.

MRS. LINDSAY M. GARRISON.

A pretty lively social war, which has been brewing in Washington as a result of the refusal of the wives of Cabinet members to socially recognize the wives of the members of the House of Representatives, though at the same time they would recognize the wives of the members of the upper branch of Congress, has been averted. Peace was declared when Mrs. Lindley Garrison, wife of the Secretary of War, gave a luncheon to the wives of the New Jersey delegation in Congress. Mrs. Garrison's action is considered a backdown on the part of the wives of the Cabinet members, but it is believed the "unpleasantness" is now at an end.

NEEDLEWORK

By

MARGARET LAWRENCE

FOR HOUSEHOLD LINENS

14091

14153-14068

This month the economical housekeeper will take advantage of the [illegible] sheets, pillow-cases, white sales to replenish her table linens, towels and tablecloths. The bold linens, for all this time, the transfer pattern includes three yards buy materials for sheets, pillow-cases and the scallops are 1⅛ inches deep. usual price [illegible] for general use letters from pattern 14068, is par are most satisfactory made of fine [illegible] regularly appropriate for marking linens, but [illegible] marked in this way. This may be used [illegible] includes 42 transfers of any on with a needle [illegible] initial, 12 of the ½ and 1-inch 14091, developed [illegible] the 2, 3, 4-inch embroidery. This [illegible] includes sizes. Any monogram may be made transfers [illegible] by placing these letters so that they two [illegible] with each other. and [illegible] ing pillow-cases [illegible] Transfer pattern 14091, 14153 and A two-inch initial monogram may be placed in the corner. 14068, will be mailed to readers on receipt of price, 10 cents each.

Attend the Remarkable

FUR SALE

of

Charles Kurtzman Furs of Quality 178 E. Front St

DR. PITTIS OFFICE BUILDING

TRUSTS.

Some people approve and some disapprove of Trusts, but every man who thinks for himself, will avoid one Trust, namely: TRUST TO LUCK, in the presence of a Fire, Tornado or Accident.

It is much safer to place your trust in some good insurance company at such times, and there are none better or safer than those we represent.

Procure one of our Policies and be safe.

J. C. POPE & COMPANY

First National Bank Building, Plainfield, N. J.

11-9-t

WHEN IS A JOKE NOT A JOKE - YAH-YAH - WASS ISS LOS?

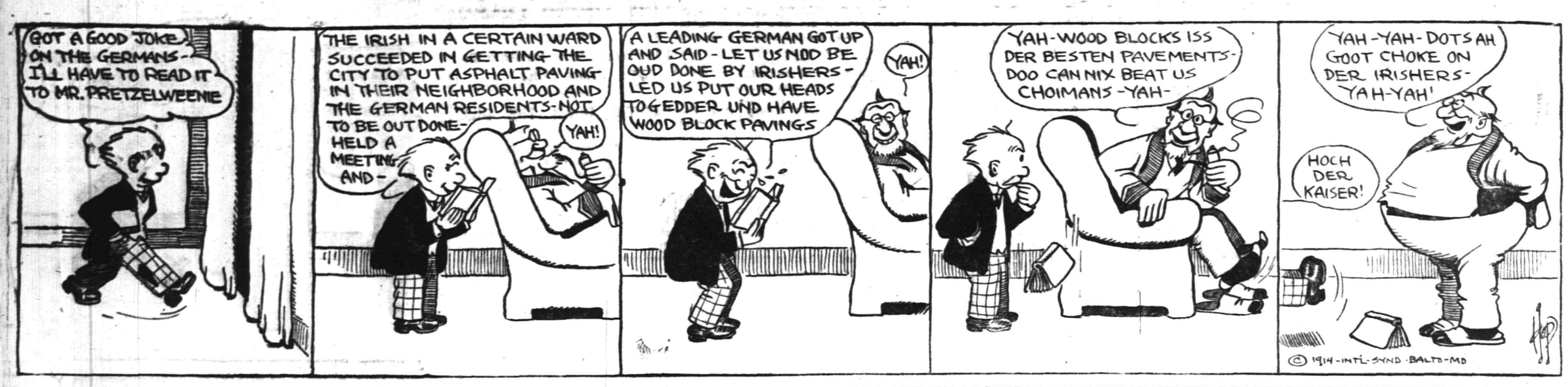

IN THE SPORTING SPOTLIGHT

"MAC" SAYS

SCORING A SIDE ISSUE.

Too often the ability of a basketball player has been judged by the number of goals he is credited with per game and rarely does his all around playing ability come into prominence when his relative value as a player is being summed up by sporting writers and team managers. Such is the case with one Abrams who has been holding down a guard position on the North Plainfield High School basketball team all season and although he has not shown with brilliancy in the scoring column he has been without a doubt the most valuable man to the aggregation when all around basketball is taken into consideration. His ability to prevent scores has pulled many a contest out of the fire and his wonderful passing and dribbling has sent the ball to the forwards who in turn have caged the two point counters on many occasions. Thus, taking all into consideration, the annexation of field goals, is after all, a side issue.

A WISE MANAGER.

Looking forward to the gridiron season of 1914, Manager "Doc" Doyle has already taken steps to keep his squad of twenty-two players in condition for next season's campaign by providing them with heavy coat sweaters and by thus keeping out the wintry blasts he hopes to preserve the health and strength of each individual and keep him in the proper trim to trounce every other rival that has the misfortune to buck up against the locals next season. Beware of the Federals, "Doc," its time you did something to protect your men from being kidnapped by the coin tempters.

SHORT AND SWEET.

Although the hockey season lasted but a few days while it was in our midst those Plainfield High School puck chasers certainly made good scimming over the frozen water surface. Defeating both Cranford and Westfield High Schools in a decisive fashion the local club wielders are certainly entitled to the Union county title. Little practice was obtained by the local seven prior to the opening of the season but the seven good men who sported the red and blue played together like an aggregation of veterans that had been practicing as a unit for a fortnight or more under ideal conditions.

Like all others athletic stars who periodically announce their retirement from the sporting spotlight, Albert Brynairski, formerly captain of the Y. M. C. A. basketball team, returned to the court for an hour of "come-back" glory last night and had the time of his life cavorting about in his favorite pastime. A lay-off apparently did the big fellow a world of good.

If one should take time to compare the lineup of the Y. M. C. A. basketball team now doing duty with the one that started the season recognizance would be almost impossible. Few of those who started the season remain in the fold and the battle front changes with each contest.

Bob Fitzsimmons gained a big point in his battle for an injunction yesterday in the Supreme Court in New York. It now looks as though the big fellow would get back in the ring after all.

Jimmy Nash is holding down the job of first substitute on the Temple School team, of Philadelphia, at the present time. "Goat" has made good in the few games in which he has played and his bad leg is the only thing that is keeping him out of the game.

HOPEL CHAPEL GAME.

The Hope Chapel basketball team will play the quintet representing the Summit Chapel Club on the local court tonight.

Queries, Comment and Answers

Sporting Editor:

Query—In applying for a patent, is it best to engage a lawyer or send a model to the patent commission?—N. J. L.

Answer—It is better to engage a lawyer.

Sporting Editor:

Query—How many miles are we from California?—L. M. H.

Answer—Where are "we?"

Sporting Editor:

Query—Can a man order up another man without having a trumph in his hand in the game of euchre?—M. A.

Answer—He cannot.

Sporting Editor:

Query—Kindly publish the names of the theatrical stars now before the American public and the salaries they draw?—B. A. P.

Answer—It would be impossible for us to compile and publish a list of this nature as the time and space would be too great.

Sporting Editor:

Query—Is it necessary to carry a driver's license at all times when driving an automobile in this State?—K. S. T.

Answer—Yes, in this and all other States.

Sporting Editor:

Query—Where was the Titanic built and launched —H. C. N.

Answer—The Titanic was built and launched at Belfast, Ireland.

SEVEN IN A ROW FOR BORO GIRLS

Perth Amboy Team's Belated Rally Came Within An Ace of Spoiling Record.

The North Plainfield High School girls' basketball team went to Perth Amboy yesterday afternoon, and won a fast and exciting game by the score of 25 to 23. It was by far the best exhibition that the boroughites have put up so far this year and the game was well earned. The lead that the locals secured in the first half was just large enough to carry them through the second when lines were abolished.

As usual, Miss Burtis started things for the "Canadians" and was the chief point getter throughout the game. Her guard was no match for her and she caged six pretty baskets in the initial period. Miss Spencer also added two points to the score, while Miss Conquest rang up ten points for the home team. The first half ended 20 to 13 in North Plainfield's favor.

The second half was played without lines, and being used to this, the home girls were at their best. Miss Burtis made twenty-one of North Plainfield's total, while Miss Conquest's total was eleven. This is the seventh straight victory for the local girls.

The score:

N. P. H. S.

	G.	F.	P.
Miss Burtis, f	7	7	21
Miss Spencer, f	[illegible]	0	2
Miss Douglas, c	0	0	0
Miss Debele, g (Capt.)	1	0	2
Miss Green, g	0	0	0
	9	7	25

P. A. H. S.

	G.	F.	P.
Miss Conquest, f	3	5	11
Miss Bowder, f	4	4	12
Miss Buchanan, c	0	0	0
Miss Dores, g	0	0	0
Miss Bechtel, g	0	0	0
	7	9	21

Summary: Time of halves, 15 min.; referee, Chandler; umpire, Miss Fletcher.

Score by halves:

N. P. H. S.	20	5—25
P. A. H. S.	13	10—23

PLAN SHOOTING TOURNEY.

The Rod and Gun Club, of Metuchen, is planning for two shooting tournaments to be held in the two holidays next month for which appropriate prizes will be offered by the organization.

TIGERS WILL APPEAR.

The Tiger A. C., of Rutherford, will be the attraction in Saengerbund Hall tonight as opponents to the North Plainfield High School quintet.

—Advertise in the Daily Press.

COLUMBUS LEAGUE TEAMS IN ACTION

Lexington Defenders Take the Odd Game of the Series From Bunker Hill Men.

The opening game of the Columbus Club bowling league were boomed on the club's alleys last night, when the warriors sporting the Lexington regalia riddled the Bunker Hill crew with strikes and spares that spelled victory in two out of the three contests pinned. The initial fracas went to the Lexington color bearers by a count of 773 to 757, the second was a victory of the Bunker Hill men who toppled over 837 pins, while their opponents were displacing 811 and the third and rubber contest went to the Lexington crew with the high score mark of the evening, a 934, against the opposition's 784.

The opening series in the tournament aroused considerable interest among the non-partisan members of the club and each team had a lusty band of cohorts to cheer it on and endeavor to disconcert the rival forces from the side lines. The scores recorded last night, considering the calibre of pinners of which the organization is composed, were unusually creditable and several exceptionally high tallies were totaled up during the session or wood splitting.

Brady, of the Lexington quintet, was high score man of the evening and monopolized the centre of the limelight with an average of 205.4, his mark of 224 being the best of the evening.

The scores:

LEXINGTON.

Brady	201	191	224
Green	119	169	167
King	140	144	161
Kyle	140	169	192
E. Taylor	173	148	189
	773	811	934

BUNKER HILL.

J. Carty	153	170	131
J. Wilson	148	175	188
Feiring	115	160	150
McAfee	140	133	146
C. Shannon	181	199	169
	737	837	784

FEDERALS AFTER COBB.

Chicago, Jan. 17.—Ty Cobb was offered a five-year contract at $15,000 a year in a telegram sent to him at Augusta, Ga., yesterday by President Gilmore, of the Federal League. The telegram was written and given to a messenger in the presence of newspaper men after Gilmore had said that he had learned that Cobb had not yet signed with Detroit for the 1914 season. Gilmore's telegram offers to pay Cobb his first year's salary in advance and to put the remaining $60,000 in escrow.

—Advertise in the Daily Press.

COLUMBIA BASKETBALL CAPTAIN TO PLAY WITH ARM IN A SLING.

Captain Danny Meenan, of the Columbia basketball team, his left arm in a sling, left with his teammates for Hanover, N. H., where a league game with Dartmouth will be played tonight. Meenan has a badly wrenched shoulder, but will play with his arm strapped to his side, as far down as the elbow. So handicapped he played in the Princeton game and scored two goals with his free right hand. He has free use of his forearm, using it to help catch passes. Coach Fisher wants the blue and white leader to take to the bench, but the team and Meenan fear the winning combination will go to smash if it is broken up.

LOCAL ROOTERS SAW GREAT GAME

Plainfield Y. M. C. A. Five Nosed Out by a Margin of Three Points.

A SPECTACULAR GAME

Morristown Association Players Show Real Class at Basketball in Feature Event of the Season on New Y. M. C. A. Court That Place.

Playing against one of the most evenly balanced opponents of the season on the Morristown Y. M. C. A court last night, the local Y. M. C. A. quintet was defeated by a score of 23 to 20 in a fast and classy court engagement. The contest was a whirlwind affair from start to finish and numerous fouls of the unintentional nature figured in the play throughout the two periods of battling.

Ending the first half a leader by a margin of one point, the Morristown color bearers showed even greater agressiveness in the final session and their clever passing and accurate basket caging kept the Plainfielders on their toes. A large proportion of the field goals scored by both teams were executed from difficult angles and drew much applause from the largest crowd of enthusiasts that has ever attended a basketball game in Morristown.

During the first period the locals scored four field goals against their opponent's trio, but the home team was better on the penalty throws and bagged a quartet of their numerous opportunities from the fifteen foot mark. The locals at times displayed a woeful weakness in goal shooting and although the Plainfield crew managed to get within a single two point tally of the Morristown team's record on several different occasions in the second half the tying count was not forthcoming.

Numerous easy shots were missing and seemingly impossible ones executed by both aggregations and the spectators were furnished with an excellent program of the sport. "Pete" Pierson and "Pete" Savage starred for Moristown while Moulton and Brynairski were the leading Queen City scorers. Prior to the big contest "Steve" Frances' Crescents gave the high school lads of Morristown a hard fight for first honors, but the latter managed to win by a score of 17 to 11.

The Plainfield team was accompanied by a crowd of over thirty rooters, the trip being made by auto bus. Among those who accompanied the team are the Misses Mae Radford, Mary Bennett, Maud Casselle, Edith Dalley, Edith Richards, Jubilee Rowley, Elizabeth Hillpott, Madeline Booth, Edythe Radon and Elsie Moulton, and Frank Dunning, Robert Gavett, Albert Brynairski, Harry Moulton, Myrton Glover, Ralph Smalley, Roy Love, Jack Martin, Ashley Burner, Joseph Gavett, L. D. Farmer, C. William Bingeman, Jay Farmer, Leo Berse and Benjamin Berse. Mr. and Mrs. Harry Moulton acted as chaperone.

The scores:

PLAINFIELD.

	G.	F.	P.
Moulton, f	4	3	11
Brynairski, f	1	1	3
Gavett, c	1	0	2
Glover, g	1	0	2
Farmer, g	1	0	2
	8	4	20

MORRISTOWN.

	G.	F.	P.
Pierson, f	3	4	10
Stogis, f	0	0	0
Mooney, c	2	0	4
Savage, g	1	4	6
Kronemberg, g	1	0	2
	7	8	*23

*One point awarded.

Score by periods:

Morristown	11	12—23
Plainfield	10	10—20

Referee — Richards; umpire—Dunning; scorer—Berse; timer—Bingeman.

SILK CITY ELKS MANAGE TO MAKE A CLEAN SWEEP

ELKS' LEAGUE RECORD.

	W.	L.	H. S.
Newark	21	12	1012
Jersey City	22	14	1019
New Brunswick	20	15	1032
New York	20	16	1008
Paterson	21	15	1011
Hoboken	19	17	995
Elizabeth	14	19	1057
Rahway	13	20	927
Orange	7	29	968

Paterson Elks took three in a row from the Elizabeth pinners on the Silk City alleys last night, hanging up a mark of 1,011 in the second encounter. Curtis, of Paterson, was high score holder for the evening, knocking over 235 pins in the second game.

The scores:

ELIZABETH.

Nolte	148	219	140
Gathman	182	183	169
Mahoney	176	180	170
Clauss	176	179	185
Bock	199	174	197
	881	935	852

PATERSON.

O'Gorman	159	172	174
Curtis	174	235	156
Romary	187	205	157
Roth	166	219	210
Taylor	211	180	176
	897	1011	873

PLAINS DOUBLE BILL.

Two games of basketball have been scheduled for the Scotch Plains Parish House court tonight, the first team lining up against the St. James Triangles and the second crew taking the Silent Five, of Rahway, in hand. Marston, the 'Plains' center will be out of the lineup tonight and his place will be filled by Mills.

—Advertise in The Daily Press

STRONG OPPOSITION FOR Y. M. C. A. TEAM

Good Game Expected When Association Five Plays Third Game of the Week.

As a grand finale to a banner week of basketball, the Plainfield Y. M. C. A. quintet will try conclusions with the Lincoln Five, of Kearny, on the local Association court tonight. This will make the third game of the week for the locals, who won from Kearny by a margin of one field goal Monday night and lost to the Morristown Y. M. C. A. outfit by a three point advantage last night.

Rumor has it that the Lincoln aggregation will be strengthened when it appears here tonight, by the addition of several players who were out of the game last Monday night, owing to a misunderstanding and the Plainfielders will have to travel even faster than they did in the first contest in order to come out on top.

The lineups:

Y. M. C. A.		KEARNY.
Moulton	forward	Roberts
McNamee	forward	Fairservice
Hetfield	forward	Higginbotham
Gavett	centre	Ross
Glover	guard	Parker
Farmer	guard	Gozan

MARATHONS HUNG UP NOTABLE VERDICT AT PLAINS

In their first appearance on the Scotch Plains Parish House court, the Marathon five, of North Plainfield, took the measure of the Parish House juniors by a score of 43 to 39. Krausse dropped in nine baskets for the visitors. Venizia hung up eleven points for the juniors.

The score:

MARATHONS

	G.	F.	P.
Force, f	1	0	2
Krausse, f	9	0	18
Marsh, c	3	0	6
Dilts, c	2	0	4
Hummel, g	0	0	0
Adams, g	3	1	7
	21	2	43

SCOTCH PLAINS JUNIORS.

	G.	F.	P.
Carrono, f	5	0	10
Venizia, f	5	1	11
Jesperson, c	4	1	9
Southard, g	0	0	0
Johnston, g	4	1	9
	18	3	39

Score by halves:

Scotch Plains Juniors	27	12	39
Marathons	19	24	43

Referee—Saunders.

AMERICAN POLO CAPTAIN.

Announcement was made today of the selection of J. M. Waterbury as captain of the American polo team which will defend the international cup next June.

A TIRE THAT NEEDS NO RE-TIRING.

or frequent replenishment is the one to buy—the only kind you will find in this shop; i. e., the best we can find in many markets. For good tires and **bicycle sundries** and **equipments** generally no better place to buy than at **LEO ZEISEL'S**, standard store for bicycle outfitting.

LEO ZEISEL

Bicycles, Sundries, Musical Instruments and Sporting Goods.
Temporary at 328 W. Front St.

Permanent Headquarters after April 1st, 222 W. Front St.; Next Door to Proctor's.

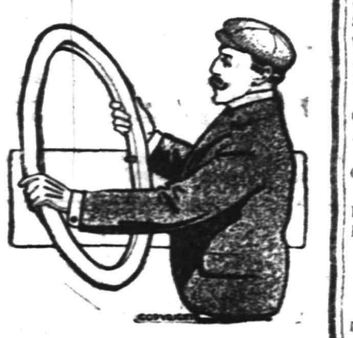

FIRST TO SWIM PANAMA CANAL

ALFRED BROWN.

Captain Alfred Brown, the famous swimmer, has the distinction of being the first one to swim from the Atlantic ocean to the Pacific through the Panama Canal.

DAWE'S WORK HELPS GREEN TEAM TO TRIM WHITE FIVE

The Green team of the Y. M. C. A. Employed Boys' Class Color League defeated the White team by a score of 12 to 7 last night in the Association gym. Dawe was the star of the game, chalking up a quintet of field goals for the winning side.

The score:

WHITE.

	G.	F.	P.
Causbrook, f	0	0	0
Bock, f	0	0	0
Hafner, c	1	0	2
Debele, g	2	1	5
Ross, g	0	0	0
Richardson, g	0	0	0
	3	1	7

GREEN.

	G.	F.	P.
Bohl, f	1	0	2
Dawe, f	5	0	10
Compton, c	0	0	0
Von Bingle, c	0	0	0
Vesterlard, g	0	0	0
	6	0	12

SOMERVILLE SOLDIERS TO CONTEST GAME FOT TITLE

Elizabeth, Jan. 17.—The basketball championship of the Second Regiment, N. G. N. J., will be decided tonight on the Armory Court, when the Company F basketballers will clash with the Company M team, of Somerville. The Somerset aggregation defeated the local soldiers early in the season by the score of 38 to 24. The lineup for tonight's session:

CO. F.		CO. M.
Cristopher	forwards	Woodruff
Atkinson	forwards	Wachter
Cavnarale	centres	Seiler
Lloyd, Lindow	centres	Van Pelt
Bostock	guards	Brokaw

Referee—W. E. Cann.

—At Westfield, C. F. Wittke has the Daily Press on sale each day.

—J. Pulis, Lincoln, supplies the Daily subscribers.

A LEGAL WAR FOR BALL STARS

But President Gilmore of Federal League Is Not Worrying.

CLAIMS LAW ON HIS SIDE.

Prospects Are That the Jumping of Joe Tinker and Mordecai Brown to New Major Baseball League Will Result In a Long Drawn Out Battle In the Courts.

The defection from the major leagues of Joe Tinker and Mordecai Brown recalls the earlier action of George Stovall in jumping to the Kansas City Federals, although the property of the St. Louis American league club, of which he was deposed as manager President Ban Johnson of the American league was asked if he, as the league executive, would follow the lead of Brooklyn officials, who announced their determination to enjoin Tinker from playing with the third leaguers.

"We will do nothing in regard to Stovall," was the reply. "He was not

Photo by American Press Association.

GEORGE STOVALL.

wanted as manager at St. Louis, and we do not feel called on to take any action."

In reply to the threats from Brooklyn that injunctions would be obtained against players under reservation to National league clubs in case they should play with Federal league teams, President Gilmore asserted it was a mere windy bluff. He said his league had the best of legal advice on the matter and knew its position thoroughly and added that the league would protect all players who signed with it against efforts by the opposition to put them out of business.

"We are not attempting to invite the organized leagues into open warfare," said Gilmore. "We are not going to conflict with them in any way that is avoidable. Chicago and St. Louis are the only cities in which there is now continuous baseball. In the other towns we naturally will provide schedules that will not touch the dates of the other clubs.

"We do not feel that the reserve clause of organized baseball is binding on the player and are determined to protect and defend any man who has left those leagues to join us."

That negotiations with Tinker and Brown were in progress has been known and publicly discussed for some time, although the impression was allowed to stand that they were both being considered for the management of the Chicago team. Information as to the terms of the contracts signed by the two former Cub stars was refused, and when asked if the money called for in the said contracts had been or would be deposited in banks, President Gilmore replied that the arrangements were satisfactory to the two managers.

Organized baseball men who have been investigating the financial strength of the Federals still insist that the whole plan will go up in thin air. The owner of the Buffalo franchise is Dick Carroll, a former pitcher of the New York Americans, who is now a cigar salesman. Otto Stifel, the brewer, who is said to be the chief backer of the movement, refused to buy the St. Louis American league franchise two years ago, stating that the price was too high.

Organized baseball men assert that Edward Hanlon and Judge Henry Goldman will not subscribe a dollar to promote the Federals' cause in Baltimore. While the so called outlaws were in the act of forfeiting the Cleveland franchise to a proposed club in Toronto a report was sent out from Youngstown, O., that James R. McAleer, now in Australia with the world's tourists, had purchased the Cleveland franchise—an absurd statement.

—Something unusual for the table is always a welcome treat to the home folks. The ad-reading women does not find the problem hard.

JUNIOR CLASS BASKETBALL PLAYERS DEFEATED SENIORS

The junior class team of the Plainfield High School defeated the senior class team by the score of 41 to 30 in the school gym yesterday. The junior team had the game in their hands all the way, holding the lead from start to finish.

The line-up:

JUNIORS.

	G.	F.	P.
McNamee, f	6	1	13
Canter, f	8	2	18
Chamberlain, c	1	0	2
Ryder, g	0	0	0
Hirsch, g	4	0	8
	17	3	41

SENIORS.

	G.	F.	P.
Cottrell, f	4	3	11
Blair, f	2	3	7
Gavett, c	4	0	8
Butler, g	1	0	2
Day, g	1	0	2
Goodrich, g	0	0	0
	12	6	30

Score by periods:

Juniors	29	12—41
Seniors	13	17—30

Referee—Patch.

BASEBALL NOTES

"Lefty" Tyler drops a hint that the Boston Braves will have to come across with more money or he will jump to the Feds.

Mique Finn, the Memphis manager, tried to sign Harry Bemis, the old Cleveland catcher, but Bemis wanted too much money.

Dr. W. L. (Buck) Bressly, who managed the Roanoke team in the Virginia league last season, has signed to pilot Norfolk in the same organization.

What's the use of talking about Tommy Leach doing any jumping? Tom is so old that the Feds would have to wheel him into the new league.

Very few ball players have to work so hard to keep down their weight as does "Hack" Engle of the Red Sox. With "Hack" it's a case of training all winter. Right now he is down in Maine wearing out snowshoes and skis.

Pitcher Edgar Willett, of the Detroit Tigers, has put one over on the golfing ball players. Edgar has been playing on the same links as President Wilson at the Mississippi Country Club. Yes, sir, the very same links.

The New England League has dropped Brockton, Fall River and New Bedford and formed a new circuit with clubs in Worcester, Lawrence, Lowell, Lynn, Fitchburg and Haverhill, Mass., and Portland and Lewiston, Me.

Manager O'Neil, of the Utica New York State League team, believes he has landed three stars in Moore, Hardy and Higgins, of the Lincoln, Ill., team. Moore led the Illinois-Missouri league sluggers last season with a batting average of .440.

Sh! Close the door. An Eastern scribe has exposed the baseball record of Governor Tener, the new president of the National League, and of Bancroft Johnson, the American league boss. Spouteth the scribe. "Where do Tener and Johnson fit in making a holler against the Federal League invasion. Tener jumped the Chicago team to the Brotherhood in the early 90s and Johnson led the raid on the National League ten years later." Mum's the word.

WITH THE BOXERS

A boxing club is to be opened in Cincinnati with a fifty-cent admission charge.

It is said that Willie Ritchie has tucked away $50,000 since he won the lightweight title from Ad Wolgast.

Ad Wolgast's brother Johnny is to box in one of the preliminaries when the former champion meets Joe Rivers in Milwaukee next week.

Bombardier Wells is not discouraged over his recent defeat by Carpentier and is planning to take another fling at the game.

George Rodel, the Boer heavyweight, and Tom McMahon are billed for a ten-round bout to be pulled off in Albany at the end of this month.

Now that Bob McAllister has met and defeated Battling Levinsky the California fight fans are sure that Bob is a coming champion.

Phil Bloom, the New York lightweight, is coming along at a rapid pace. If he continues to improve he may soon be able to give the best of them a good tussle.

The record of Gunboat Smith shows he has taken part in 28 battles during the past two years and has been defeated but once. The one Gunboat lost is credited to Jim Stewart, but no one believes it.

—It is wiser to know what a thing ought to cost before buying it; and ad-readers usually do know this.

ORANGE BASKETEERS WERE EIGHT POINTS TO THE GOOD

Playing on the Y. M. C. A. court last night, the Orange team of the Color League, defeated the Red aggregation by a score of 18 to 10. Kirch was high score man of the contest with Coon leading the way for the losing side.

The score:

RED.

	G.	F.	P.
Bohl, f	1	0	2
Jackson, f	0	0	0
Beekman, c	0	1	1
Coon, g	3	1	7
Brocco, g	0	0	0
	4	2	10

ORANGE.

	G	F.	P.
Day, f	1	0	2
Kirch, f	6	0	12
Velard, c	2	0	4
Miller, g	0	0	0
Coffey, g	0	0	0
	9	0	18

YALE SPORTS MIXED UP.

Policy Seems to Be to Divide Authority of Leaders.

Yale's oarsmen must be a very temperamental lot. Now it is announced that Dick Armstrong, recently appointed head coach for rowing, will not really coach. He is to be merely the manager for the squad of rowing prima donnas at New Haven. "Armstrong will not actually do any coaching, but will act as an organizer and in a diplomatic capacity," says a report from New Haven.

Guy Nickalls and Eugene Gianniní are to do the instructing. Armstrong is appointed to teach the famous winning Bob Cook stroke, but Nickalls and Gianniní are to do the actual coaching, which makes the entire affair about as clear as a tub of water from the Mississippi.

It seems strange that with all the athletic reverses Yale has met in the last few years it will not realize that there must be one man at the helm in every sport. Imagine Cornell appointing a man to act in a diplomatic capacity in rowing and allowing two others to shape the policy and the destinies of the crew. Somehow it does not sound right, and it is very likely not to work out right.

The same principle applies to football at Yale. Howard Jones was surely not given the full rein he was promised, and it is said that he will not return next year. The head coach must be so in more than name.

WITH THE ICE YACHTS.

International Race at Kalamazoo—Lack of Ice Harms Eastern Sport.

Ice boating this season has thus far been confined for the most part to the

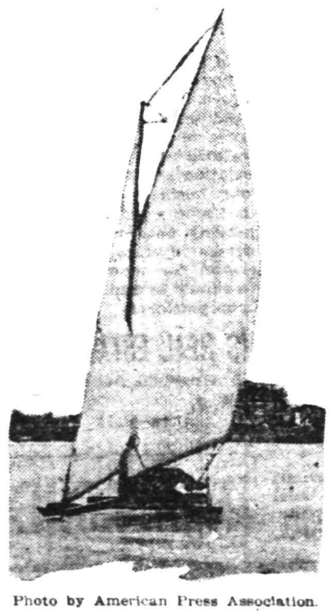

Photo by American Press Association.

THE WHITE BIRD.

lakes and rivers of the middle and northwest owing to the lack of ice in the east.

An international series of races is scheduled to be held off Kalamazoo, in which Canadian and American ice yachts will compete, and these events are expected to bring the season to a climax in the great lake section.

The biggest contests of the year in the east will occur on the Shrewsbury river near Red Bank, N. J., as usual.

In the illustration is shown the White Bird, a new craft, owned in Long Branch, N. J., which should be a prominent factor in the Shrewsbury river races.

Penn Freshman's Strength Test

Kenneth C. Withrow, a freshman at the University of Pennsylvania, made a total of 1,700 kilograms in the strength tests at that institution in an attempt to break the record of 1,774 kilograms held by Michael Dorzias.

He bettered the figures of Dorzias in the neck test, the arm pull, the arm push, the push with both arms free and the grip with both hands, but fell behind in the leg and back lifts. Withrow, who was a guard on the freshman football team, declared his intention of making another attempt at the record in the near future.

—Merchants realize that the housewives who appreciate "special sales" are critical buyers—and that mere price-lure is not enough. The goods must be RIGHT.

—Jacob Gerhart, newsdealers, Somerville, sells the Daily Press or will deliver it to your home each day.

The John Wanamaker Store

Formerly A. T. Stewart & Co.

Broadway and Ninth, New York

The Greatest

Fur Sale

of the

Wanamaker Stores

(Founded 1851)

See Monday Night's New York Papers

Bottom Prices on Choice Dinner Sets

They are of well-known quality and style, and at these prices they are exceptional opportunities.

Twelve 108-piece Limoges China Dinner Sets. Regular price $30. **Monday at $22.50.**

Thirteen Redon French China Dinner Sets—108 pieces. Regularly $30. **Monday at $20.**

Ten Chas. Field Haviland French China Dinner Sets—114 pieces. Regular price $75. **Monday at $50.**

Nineteen Bavarian China Dinner Sets—of 98 pieces each. Regular price $22.50. **Monday at $17.50 set.**

Eleven Bavarian China Dinner Sets—108 pieces. Regular price $37.50. **Monday at $27.50.**

Young Women With a Suit Need to Fill and $15

are in luck these days.

For some good-looking $23.50 and $25 suits have just received a new $15 price.

Materials are cheviots and diagonal serges—mostly black and the styles are conservative but smart looking. Lined and interlined.

Corduroy Suits, $19.75

Were $32.50 and $35

Made of imported corduroy in black, green, brown and blue.

A number of other suits—novelty styles, sizes 14, 16 and 18 years have been price lessened too.

A visit to Little Gray Salons will reveal good things, at lower prices than you ever dreamed of.

Second floor, Old Building.

Women's Silk Dresses

of charmeuse, crepe meteor, crepe de chine, one or two of a kind, are now $12.75 to $32.50. (Had been $18.75 to $65.)

Tailored Suits

including all winter fabrics, in every approved style, now $15 to $125. (Were $25 to $250.)

Coats of Fur Fabrics

Another special purchase [illegible] many trimmed with fur collars are $16.50 and $18.75.

Second floor, Old Building.

Sale of Domestic Rugs

By actual count, 875 rugs in sixteen [illegible] and sizes.

Some are the genuine patterns of the Wilton and other equally noted mills. No one can tell at the beginning of a season which patterns will pass at the end, to make way for the new patterns that come to present a month's [illegible] of design.

Some of the Rare Savings

Grade	Size	Regular Price	NOW
Hartford Saxony	9x12	$55.00	$37.50
Whittall Anglo-Persian	9x12	$60.00	$39.50
French Wilton	8¼x10½	$54.00	$30.00
Arbedil Wilton	9x15	$81.75	$54.50
Artloom Wilton	9x12	$42.25	$29.50
Sanford Axminster	9x12	$23.50	$16.00
Peerless Brussels	9x12	$29.00	$22.50

Fourth Gallery, New Building.

Fifth Semi-Annual Silk Packet Sale

Will Offer on Monday

The original all silk duvetyne invented by Rodier and sold by us in the autumn at $8.50 yard, for $2.85 yard. 40 inches wide. Black and street shades.

Exquisite metal tissues from Lyons, some of the most exclusive silks which have ever been brought to America. Regularly $12 to $25 yard, now $7.50 yard.

Chiffon velour in peche, chartreuse, cerise, empire, gold, Persian blue, rose taupe, magneta, brown, navy, black, white. 40 inches wide. We sold it in the autumn for $6; it is now $2.85 yard.

Silk Rotunda, Main floor, Old Building.

Why Not Try the 17c-a-Day Plan?

The beauty of The Oliver Typewriter 17-Cents-a-Day Plan is that it works out satisfactorily for everybody concerned.

This plan ties up a very large sum of the company's money in typewriters sold on time.

But we have an abundance of capital. We are glad to use our resources to bring this great business aid within easy reach of all who have use for typewriters.

Thousands tell us they bought their Oliver Typewriters without noticing the outlay.

Here's the way the Plan works: You make a small first payment and get the machine at once.

Then save 17 Cents a Day and pay monthly, exactly the same as rent.

When you complete the payments, the typewriter is yours forever. And you pay only the regular list price.

The OLIVER Typewriter

The Standard Visible Writer

is a salary-raiser, an income-producer, an aid to personal efficiency.

Oliver Typewriters are earning millions of dollars for their operators and owners.

They are helping hosts of ambitious young people to achieve successful business careers.

They are helping the small business to grow big and the big business to grow bigger.

They are trade-builders as well as revenue-producers and efficiency-makers.

The newest and best model Oliver Typewriter is sold on this popular plan. There is no extra charge for the famous PRINTPYE OLIVER—the only typewriter that prints print. Printype is conceded to be the greatest typewriter improvement of the century.

More than 15,000 Local Agents in the United States and Canada are making money selling Oliver Typewriters. This is proof positive of Oliver merit and Oliver popularity.

Write for particulars of the 17-Cents-a-Day Plan. Ask for Specimen of Printype.

The Oliver Typewriter Company

Jack Horner

Local Agent,
Plainfield, N. J.

Inquiry Coupon

The Oliver Typewriter Company
JACK HORNER, Local Agent,
Plainfield, N. J.

Gentlemen: Without any obligation whatsoever, please send Oliver Typewriter Catalog, with specimen of Printyping and particulars of your 17-Cents-a-Day Plan.

Name .....

Address .....

.....

PAINTERS AND DECORATORS.

JUST RECEIVED 8,000 ROLLS OF THIS YEAR'S

WALL PAPER

At special prices, selling at 8 and 10 cents per roll. This is an opportunity to secure up-to-date wallpaper at a big saving.

Woolston & Buckle

Painters and Decorators.

145 NORTH AVENUE.

Now is the Time

To paint your house—in the cool of the year, when the paint dries slowly, and consequently lasts longest. No hot sun to cause blisters. And the house painted now is preserved against the ravages of winter storms.

Distributor of John W. Masury & Son's pure colors, ready mixed paint, varnishes, glass, etc.

JAMES C. HANSEN

Tel. 346.

J. HIMMELFARB

Ladies' Tailor, Dressmaker and Furrier.

NOS. 309-311 NEW ST., BETWEEN 3RD AND 4TH STS., TEL. 903-W.

Particular pains exercised in the making of a garment, the fitting of the same and attending properly to the little details that mean so much in the finished garment—thus satisfactions follows.

Expert workmanship and Perfect Fit Guaranteed.

I will appreciate a call and will be pleased to show styles and samples of work. Prices reasonable.

B. KIVATINOS

(Successor to Kivatinos & Jelling)

Fancy Fruits, Choice Confectionery, Nuts, Cigars, etc. We make a specialty of Olive Oil.

211 W. FRONT ST. Tel. 886-W

—Daily Press want ads. bring results.

COAL DEALERS.

TenEyck & Harris

Dealers in LEHIGH VALLEY COAL.

Office, Rowleys Drug Store, 218 West Front St. Tel. 2081-J-2.

Kindling and Grate Wood.

Prompt deliveries. Orders received at

89 SOMERSET STREET.

JOHN MOBUS.

P. O. Box 320. Telephone 10-F-49.

TenEyck & Kelley

COAL

741 South Ave. Tel. 1155

N. MEYERS & SONS

COAL

COKE AND WOOD

Office tel. 1152-W. 721 Watchung Av.

Yard tel. 1911-W.

Fourth and Washington Streets.

ADVERTISEMENTS

—FOR—

NEW YORK HERALD
WORLD, TIMES, SUN, JOURNAL, TELEGRAM, AMERICAN, BROOKLYN EAGLE, GLOBE
—AND—
NEWARK EVENING NEWS

RECEIVED AT

PLAINFIELD DAILY PRESS

AT REGULAR OFFICE RATES.

HODGE'S PHARMACY

Y. M. C. A. BUILDING.

BELLE MEAD SWEETS.

Telephone 62.

HOTELS.

HOTEL WALDORF

HENRY WINDHAM, Prop.

EAST FRONT STREET.

Gottfried Krueger's Extra Beer on draught. Imported Wines, Liquors and Cigars. Hotel accommodation and private Dining Room.

HOTEL SOMERSET

Newly Painted and Papered throughout. Table Board and Rooms by Day or Week.

Piel Bros. and Krueger's Beer on draught.

W. G. FEASTER, Proprietor.

97 Somerset Street. Tel. 991

WEINMAN'S CAFE

GENERAL NEWS TICKER.

Stock quotations.

Up to the Minute

'PHONE 1527.

TRUSSES

NEW FITTING ROOM

Elastic Hosiery, Supporters, Braces, KNEE CAPS, ANKLETS, Etc.

William M. Walsh

North and Watchung Avenues.

Plainfield, N. J. 'Phone 1964.

OPP. DEPOT.

HORSES CLIPPED

By Charles C. Brower,

PLAINFIELD CAB CO.,

130-134 E. Second St. 'Phone 10.

11 6 6mos

Hoagland's Express

FINE FURNITURE.

MOVING

Office, 116 West Second St.

Telephone 883-W.

Your Appearance Counts

Have you ever realized how well you are received when your appearance is favorable? Men, send your Suit and have it cleaned and pressed. Ladies, your tea gowns, woolen dresses, opera cloaks, plain or fancy waists, and indeed anything worth cleaning.

I guarantee my work and assure you that my method will tend to renew the fabric, brighten the colors and raise the nap, thereby restoring the garment to the freshness of new clothing.

A. ROTGUN

432 Watchung Ave. 'Phone 1976-W.

Nine years with G. O. Keller.

FLOORS

HARDWOOD AND PARQUET.

Old Floors Refinished.

S. E. WARD & CO.

714 Webster Place, Plainfield, N. J.

Telephone 1309-R.

A. H. ENANDER

Sanitary Plumbing, Gas Fitting, Steam and Hot Water Heating.

Contractor for Sewer Connections

125 WATCHUNG AVE.

Leland Manning

MASON AND BUILDER.

Jobbing a specialty. Estimates cheerfully given. Telephone 347-J.

1120 Myrtle Ave. Plainfield, N. J.

A Married Woman's

chief work is in the home, in the raising and training of the children. The Monthly Income policy will enable her to keep her home and give the children the care they should have if the husband and father is taken away.

Founded by JOHN F. DRYDEN — THE PRUDENTIAL HAS THE STRENGTH OF GIBRALTAR — Pioneer of Industrial Insurance in America

The Prudential

FORREST F. DRYDEN, President.

The largest financial institution in Plainfield.

NO MATTER HOW MUCH MONEY

you may have invested in real estate, stocks, bonds and other securities, it is of the

UTMOST IMPORTANCE

that a certain amount be kept in a strong bank where it will be available in case of emergency.

On inactive accounts of any amount this Company pays 4% interest; on accounts subject to check 3% is paid when the balance is $500 or more.

THE PLAINFIELD TRUST COMPANY

BARGAIN TIME

Yes, it's the time of year for our **Semi-annual Stock Clearing Sale.** Many odd pieces of furniture in any line, including **Dressers, Chiffoniers, Tables, Chairs, Buffets, China Closets, Fancy Rockers.** Just now such splendid values. Of course, the odd pieces will show greatest reductions, but all will be sold at lowest cash prices ever offered on good dependable furniture.

We Ask You to Investigate Carefully

before you buy; compare our values—we are certain that your visit will be quite as profitable to you as to us. Just the time to get the **Rugs, Lace Curtains, Portieres, Linoleum and Matting. Big reductions in all these goods.**

Beds, Mattresses and Springs

Our bedding department is fully stocked with all new styles of **Brass and Enamel Beds, Folding Couches, Mattresses and Springs.** Big savings for you in these goods at this time.

WE GIVE AND REDEEM SURETY COUPONS.

SHIRLEY & JOHNSTON

BABCOCK BUILDING PLAINFIELD, N. J.

ANNUAL SALE

C. G. Gunther's Sons

Furs

20% Reductions

391 Fifth Avenue
New York

NEW JERSEY CENTRAL

TRAINS LEAVE PLAINFIELD.

For New York—2 10, 3 41, 5 [illegible] 7 27, 6 55, 7 22, 7 [illegible] 7 41, 7 44, 7 56, 7 57, 8 12, 8 30, 8 50, 9 [illegible] 9 [illegible] 10 26, 11 27, 11 52 a. m., 12 34, 12 58, 1 44, 2 [illegible] 3 39, 3 [illegible] 3 42, 4 48, 4 13, 4 36, 4 [illegible] 5 25, 5 47, 6 41, 8 27, 9 30, 10 [illegible] 11 [illegible] p. m. Sunday—2 10, 3 41, 4 40, 5 [illegible] 6 [illegible] 9 34, 9 40, 10 37, 11 32 a. m., 12 39, 1 28, 2 09, 2 23, 3 17, 4 29, 5 [illegible] 7 37, 7 14, 8 13, 8 27, 9 35, 9 27, 10 38 p. m.

For Newark—5 08, 6 27, (7 05 through train to Newark), 7 41, 8 36, 9 29, 10 26, 11 27 a. m., 12 34, 12 58, 1 44, 2 [illegible] 3 [illegible] 4 13, 4 36, 5 39, 6 25, 6 47, 7 41, 8 27, 9 30, 10 36 p. m. Sunday—7 23, 8 32, 9 14, 10 37 a. m., 12 39, 12 58, 1 28, 2 09, 2 [illegible] 3 17, 4 29, 5 [illegible] 7 14, 8 13, 9 35, 9 27, 10 36 p. m.

For Easton, Bethlehem, Allentown and Mauch Chunk—5 18, 8 06, 9 44, 11 27 a. m., 2 00, 3 24, 5 44, Allentown and Mauch Chunk), (6 59 to Easton) p. m. Sunday—5 19, 10 32 a. m., 1 18, 5 44, Allentown and Mauch Chunk), 7 05 p. m.

For Wilkesbarre and Scranton—5 18, 9 44 a. m., 5 44 p. m. Sunday—5 19, 10 32 a. m., 5 44 p. m.

For Red Bank, Long Branch and Asbury Park, etc.—3 41, 8 12, 11 27 a. m., 12 34, (12 58 Red Bank only), (3 12 Red Bank only), 4 36, 6 25, 8 [illegible] 11 45 p. m. Sundays—3 41, 8 32 a. m., (2 09 Red Bank only), 5 17, 8 35 p. m.

For Atlantic City—3 41, 9 29 a. m., (12 24 Saturdays only), 3 12. Sunday—9 40 a. m., 1 28 p. m.

For Philadelphia—6 29, 7 39, 8 47, 10 42, 11 53 a. m., 12 42, 1 54, 2 47, 3 12, 5 44, 8 47, 9 46, 10 48 p. m., 1 20 a. m. Sunday—8 45, 9 39, 9 57, 10 39, 10 43, 11 41 a. m., 12 42, 1 44, 2 45, 3 42, 4 39, 4 56, 5 39, 6 29, 5 44, 8 47, 9 46, 10 55, 11 54 p. m., 1 30 a. m.

For Baltimore and Washington. Daily—8 45, 10 43 a. m., 12 42, 2 45, 5 44 p. m.

*Except Mauch Chunk.

12 21 14

Collars

Finished on our Moulding machine will give longer life to the linen and they will suit you as to tie space.

Phone for a trial.

Marshall's Laundry, Inc.

Watchung and Fourth.
Phone 702.

10 27 m-s tf

AMUSEMENTS.

PROCTOR'S

VAUDEVILLE FRONT STREET.
Continuous 2 to 5—7 to 11 P. M.
Saturdays All Day.

Thursday, Friday, Saturday
MME. OBERITA With Her Act Beautiful. A Spectacular Electrical Novelty.
AND A BIG SHOW
A TWO REEL PHOTO PLAY EVERY DAY.
Tomorrow,
The Reformation of Calliope.

Afternoons—10c, 15c.
EVENINGS—10c, 15c, 25c.

Lyric Theatre

202 WEST FRONT STREET.
Daylight Motion Pictures.
Changed Every Day
Admission, Mat., 5c; Evening, 10c.
11 15 tf w-th-f-s

BE PRETTY! TURN GRAY HAIR DARK

Try Grandmother's Old Favorite Recipe of Sage Tea and Sulphur.

Almost everyone knows that Sage Tea and Sulphur, properly compounded, brings back the natural color and lustre to the hair when faded, streaked or gray; also ends dandruff, itching scalp and stops falling hair. Years ago the only way to get this mixture was to make it at home, which is mussy and troublesome. Nowadays, by asking at any drug store for "Wyeth's Sage and Sulphur Hair Remedy," you will get a large bottle of this famous old recipe for about 50 cents.

Don't stay gray. Try it! No one can possibly tell that you darkened your hair, as it does it so naturally and evenly. You dampen a sponge or soft brush with it and draw this through your hair, taking one small strand at a time; by morning the gray hair disappears, and after another application or two, your hair becomes beautifully dark, thick and glossy.

L. Moraller & Son

WATCHMAKERS and JEWELERS

WATCHES, CLOCKS and JEWELRY

Fine Watch and Clock Repairing a Specialty.

219 Park Ave. Plainfield, N. J.

SUCH GOOD COFFEE.

for breakfast, dinner or aany time—that's our Mocha and Java—the Coffee that's wholesome and will please your palate. Try it—also our Groceries, Fresh Fruits and Vegetables. Prompt Deliveries.

W. W. Dunn
THE PARK GROCER
Duer Street and Lincoln Place.

UNION COUNTY CIRCUIT COURT

James H. Gillingham,
vs.
Hart, Defendant.

IN ATTACHMENT

Notice is hereby given that a writ of attachment was issued out of the Union County Circuit Court against the rights and credits, moneys and effects, goods and chattels, lands and tenements of Hart S. Fogg, a non-resident debtor, at the suit of James H. Gillingham, for the sum of $[illegible] on the [illegible] December A. D. 1913, has been served and duly executed and was returned on the 17th day of December, 1913, by the Sheriff of the County of Union.

Dated January 9, 1914.

JAMES C. CALVERT, Clerk.
Robert Newton Crane, Attorney.
1 10 5 t-s

RITZ Inc.

BABCOCK BUILDING
CANDIES, ICE CREAM
DAINTY LUNCH

SYSTEMATIC SAVING AND 4%

Our Systematic Saving Plan has been arranged to meet the needs of all classes. Monthly deposits for as little as $1.00, or for as much as $25.00, may be made and with proportionate results.

On deposits made now, 4% interest will be paid beginning February 1.

A circular will be sent you on request.

SERVICE

THE STATE TRUST COMPANY

At the sign of the clock. 201 Park Ave.

EDWARD BYERS.

I was born in Fort Mills, Yorkville County, S. C., from which place I started out just previous to the outbreak of the Spanish American War. My destination was New York city, and there I landed without education, money or friends, but with the determination to help myself and others of my race. For the past five years I have worked with these ends in view and in 1905 I went to Westfield, N. J., where, with the $145 capital that I had saved from my earnings, I went into the real estate business. Here I have met with the greatest success and I am sure the experience I have had is worth $1,000 to every member of our race. I have sold more than $60,000 worth of real estate and have made thousands of dollars for our people. I have now holdings valued at $10,000, outside of my interest in the E. Byers Real Estate Company, of Westfield, N. J., and have at present over $250,000 worth of property which I will soon dispose of.

Success in business means to build up better machinery for State rights that will help the general conditions at large and whatever helps the race same applies to you and your children. We also need a building and loan association and a State bank to protect our business men and our women in Union County, N. J., and this will bring both the small and large business together. There is a great demand for money at 6 per cent. We should organize at once on one common platform.

BYERS REAL ESTATE CO.

305 Westfield Avenue,
Westfield, N. J. Tel. 387-W.

1 16 2

YOUR DULL HEADACHES

Probabzly come from overstrained eye-sight. Nine-tenths of the headaches are the direct result of eye trouble. Bring those troubles to us and let us prescribe for you.

All work guaranteed

STILES & CO.

Philadelphia Eye Specialists
AT 107 EAST FRONT ST.
EVERY THURSDAY.
Free Consultation.
Hours 10 to 4:30.

NOTICE!

The annual meeting of the stockholders of the Plainfield Press Company for the election of directors and the transaction of such other business as may properly come before the meeting will be held at the office of the company, No. 107 North Avenue, Plainfield, N. J., on Monday, January 26, 1914, at 2 o'clock p. m. Polls will be open from 2 to 3 o'clock p. m.

RALPH L. MORROW, Secretary.
Plainfield, January 3, 1914. 1 3 4

O. A. R. GARAGE
915-917 South Avenue.

Carbon removed by Oxygen method—$3 for 4 cylinder, $4 for 6 cylinder. Sole agents for Symplex Gas Savers—positively gives more power speed and uses 25 to 50% saving.

GUARANTEED REPAIRS

WHAT WE DO

Repairing and Regilding in all its branches. Portraits, Paintings and Engravings Cleaned and restored. Fine Picture Framing of any description. Expert workmanship, moderate prices. Estimates and Designs furnished on request.

WHAT WE HAVE

Choice Framed Pictures, Prints, Period Mirrors, Hand Carved Photograph Frames, Artists and Draughtsman's Supplies.

Swain's Art Store 317 W. Front St.

Established 1868.

FIRST CONCERT

BY

Korulimo Choral Society

Mr. Tom Daniel of New York, Director.

AT

Hartridge School Auditorium

ON

Thursday Evening, Feb. 5

SOLOISTS AND QUARTET:
Miss Ruth D. Sadler, Soprano.
Mrs. Nora Kemery, Contralto.
Mr. R. H. Trumpey, Tenor.
Mr. Tom Daniel, Basso.

CHORUS; CHORAL SOCIETY; 80 VOICES.
Accompanist, Miss Helen Whitton.

GENERAL ADMISSION 75 CENTS.

Tickets will be on sale at Armstrong's Pharmacy, Hodge's Pharmacy, Muler's Pharmacy or from members of Choral.

Stop a Minute and Read This

Many people spend a good part of their life time to accumulate money, and then when it comes to investing it, they are sometimes guided by offers in highly speculative schemes of doubtful value. Prudent is the man or woman who avoids these great risks and invests his or her funds safely.

An account with us assures Security and a fair rate of interest.

4 PER CENT. INTEREST PAID.

PLAINFIELD SAVINGS BANK

THE ONLY SAVINGS BANK IN PLAINFIELD.
ORGANIZED 1868.

OFFICERS.

WM. F. ARNOLD ..... President
A. C. STEBBINS ..... Vice President
JAMES C. POPE ..... Secretary and Treasurer
H. A. POPE ..... Assistant Secretary and Treasurer
H. B. MacDONALD ..... Second Assistant Secretary and Treasurer

Money deposited by the 10th of January will draw interest from the first.

The Kitchen Treasure

by universal consent is a good reliable range. The conditions are particularly pronounced features of the line of Cooking Ranges which we offer you.

Their construction embodies every modern improvement and their durability and economical use of fuel are predominant points, while their appearance add to their many merits as well as a kitchen ornament.

Ask to see Ivy Canopy line of ranges before installing a new range in your home.

A. M. GRIFFEN CO.

119-121-123 E. Front St., Plainfield N. J.
Two 'Phones 6—214

FALSE ECONOMY.

When a woman spends ten cents car fare to save five cents on the price of an article that is false economy.

And when an insurer buys a policy on account of a low price alone, without reference to the company or its methods, that is also false economy.

For an illustration of real economy, see us

FREDERICK A. MARTIN CO.
(Successor to Elston M. French Insurance Agency)
Insurance Mortgages Real Estate
171 NORTH AVENUE Telephone 2304
The Oldest Insurance Agency in This City. 8 23 twtf

THE ONLY WAY to become familiar with local building progress is to read the Daily Press Building Page each Saturday.

PLAINFIELD DAILY PRESS

THE WEATHER.
Unsettled and warmer tonight and Tuesday; probably rain; moderate south winds.
Max., 32; Min., 18.

Established May 10, 1887. TEN PAGES. PLAINFIELD, NEW JERSEY, MONDAY, JANUARY 19, 1914. TEN PAGES. Two Cents a Copy, $5 a Year.

ZOOK APPOINTED TO A $4,800 JOB

Former Plainfielder Senior Civil Engineer of Interstate Commerce Body.

HAS ASSUMED DUTIES

Once Was in Engineering Department of Jersey Central—Recently Appraised Railroad Properties in the West.

Morris A. Zook, a resident of Plainfield for many years, and widely known as a civil engineer, has been appointed senior civil engineer for the Interstate Commerce Commission at a salary of $4,800 a year. He is now living in Washington, having assumed the duties of his office.

Mr. Zook, who was in town yesterday, lived here for nearly fifteen years, during which time he held a position in the engineering department of the New Jersey Central. Later he went to Cuba, where he took charge of an extensive railroad construction job. For the past year he was engaged in the work of appraising the valuation of railroad property, chiefly on the Wabash and Grand Trunk railways. He is said to be especially fitted for his new position, because of his large experience in railroad work.

Mrs. Zook and her son, Henry Zook, who is about twenty years old, are now in Arizona, for the benefit of the son's health. Before coming to Plainfield, Mr. Zook lived in Indianapolis, of which city his wife is a native.

NEW JERSEY SUFFRAGISTS TO STUDY PARLIAMENTARY LAW

The New Jersey Woman Suffrage Association, headquarters at 33 Halsey street, Newark, announces a course in parliamentary law by Mrs. J. F. Trow, president of the Post Parliamentary Club of New York. This course consisting of seven lessons began on January 14 and will continue on Wednesday mornings at 10:45 o'clock throughout January and February. A nominal price is fixed for the course and single tickets. The subjects for the remaining lectures in the course are as follows:

January 26, How to preside, duties of officers, classification of motions, practice; January 28, Subsidiary motions, incidental motions, practice; February 4, Methods of voting, privileged motions, committees, practice; February 11, Committee of the whole, miscellaneous motions, practice; February 18, How to conduct an election, practice; February 25, Constitution and by-laws, standing rules, incorporated societies, review, practice.

SUFFRAGISTS TO BENEFIT FROM HIPPODROME SHOW

Local suffragists are looking forward with much interest to the big New Jersey Suffrage day which will take place at the New York Hippodrome on Wednesday night, January 28. At that time the state organization will benefit to the extent of a certain percentage of the tickets which the members of the league sell, and many of the women are trying to have a large sale. In one of the scenes is a suffrage parade, of two hundred or more women, and this parade will be augmented by the addition of a lot of the New Jersey suffragists, with their banners. A box will be occupied by the leaders of the movement in this State, including Mrs. Everett Colby, of Orange, and Mrs. Edward F. Feickert, of Plainfield. Local people interested can procure tickets from Mrs. Champlin L. Riley, Mrs. Henry C. White and at the Daily Press office after tomorrow, and until Friday of this week.

DEMOCRATIC CLUB ELECTS MR. STEVENS PRESIDENT

The Plainfield Democratic Club has elected these officers for the coming year: Honorary president, J. O. Stevens; president, Howard G. Lapsley; vice-presidents, First ward, Theodore Martin; Second ward, John F. Connolly; Third ward, John F. Zerega; Fourth ward, Charles P. Senger; secretary, James J. McCann; treasurer, Fred Endress; executive committee, Mayor Percy H. Stewart, R. A. Claybrook, LeRoy J. Ellis, John Caulfield, Peter Flynn and Henry Rosenbaum. The club will hold an open meeting tomorrow night when some popular topic will be discussed. The public is invited.

—Advertise in the Daily Press. It pays.

MRS. JOHN F. AUTEN HAS PASSED AWAY

Heart Disease and Rheumatism Fatal—Funeral Service Wednesday.

Following an illness of about a year, Mrs. John F. Auten, aged 34 years, died yesterday at the home of her sisters, the Misses Emma, Lillian and Fanny Chandler in the New Madison Apartments. Death was due to heart trouble and rheumatism. Mrs. Auten had been living at Asbury Park for six years, where her husband was engaged as a clerk at the Marlborough Hotel, but her condition was such that it was thought best to bring her to Plainfield about the first of December. Since then she gradually failed.

Mrs. Auten was previous to her marriage, Miss Nettie Chandler, being the daughter of the late Mr. and Mrs. John Chandler, of East Third street. With the exception of the six years at Asbury Park, she had always lived in Plainfield. She possessed a happy disposition and made many friends. During their married life in Plainfield, Mr. Auten was clerk at the Hotel Kensington, when that place was conducted by J. A. Staats. Beside a husband and three sisters, there survives two daughters, Dorothy Auten, aged 13 years, and Ethel Auten, aged 11 years.

The funeral will be held at the New Madison Apartments, Wednesday afternoon at 4 o'clock. Rev. Dr. C. M. Anderson, of the First M. E. church, of which Mrs. Auten was a member, will officiate and the burial will be private in the Methodist cemetery.

LARGELY ATTENDED DANCE HELD AT THE PARK CLUB

Members and guests to the number of about 250 enjoyed the informal dance at the Park Club on Saturday evening, it being one of the bi-monthly affairs arranged by the entertainment committee of the club. The music for dancing was furnished by VanEps Brothers and proved to be a delightful feature, the program being a popular one.

There was a slight change from the usual custom in that supper was served on the lower floor, which permitted almost continuous dancing during the evening.

CONTRACTS AWARDED FOR BUILDING SCHOOL HOUSE

The Warren Township Board of Education held a special meeting, Saturday night, when Walter Scriven, of Plainfield, was awarded the contract for building a one-room schoolhouse at Mt. Bethel. His bid was $2,590. Michael King, of Liberty Corner, bid $2,550, and Theodore Ammon, of North Plainfield, bid $2,590.

John C. Cooper and George Irving were appointed a committee to take charge of selling the bonds to cover the work and Mr. Cooper was given the contract for concrete work and cellar excavation, his bid being $350. Work will be started at once.

YOUTHS REPRIMANDED FOR THROWING STONES

Arrested for throwing stones at Kussell Sachar, of 331 West Third street, last Friday afternoon, John Donnelly, of 317 Stebbins place; Arthur Campbell, of 221 Grant avenue and Benjamin Smelson, of 311 Lee place, boys ranging in ages from twelve to fourteen years, were arraigned this morning before Judge DeMeza. The youthful offenders were severely reprimanded by the magistrate, who said the offense, whether in mischief or with malicious intent, would not be tolerated and that all arrested on this charge in the future would be dealt with severely. Sentence was suspended.

SUNDAY SCHOOL ASS'N WILL MEET TOMORROW

The Plainfield Sunday-school Association will meet at Holy Cross church tomorrow afternoon at 4:30 o'clock, when a business meeting will be held. Rev. Dr. Reazor, rector of St. Mark's church, Orange, will give an address between 5 and 6 o'clock on the subject of "Prayer Book Worship." Supper will be served from 6 to 7 o'clock. Between 7 and 8 o'clock Rev. E. Vicars Stevenson, of Grace church, will give an illustrated lecture on "Biblical Geography." All persons interested are invited.

BUSINESS MEN TO MEET.

The Business Men's Credit Association will hold a regular meeting at 8 o'clock tonight on the top floor of the Frost building on Park avenue.

EXPECT STRIKE TO BE SETTLED

Nearly 5,000 Employes Out and D. & H. System Practically Tied up.

OFFER OF MEDITATION

Hanger Confers With Vice-President Sims—Men Will Go Back if Two Are Reinstated and Back Pay Matter is Arbitrated.

New York, Jan. 19.—A conference between Assistant-Commissioner G. W. W. Hanger, C. S. Sims and General Manager of the Delaware and Hudson, and the Labor leaders will be held this afternoon in Albany immediately upon ahe arrival of Mr. Hanger. A statement will be given out at the office of the Delaware and Hudson Company in this city.

New York, Jan. 19.—President Loree of the Delaware and Hudson Company received a despatch from Vice-President and General Manager Sims this afternoon stating that the despatches from Boston to the effect that the strike on the system had been settled, were unfounded.

Albany, N. Y., Jan. 19.—A speedy settlement of the strike of the Delaware and Hudson system, which insludes engineers, firemen, conductors, trainmen and telegraphers, was predicted today. The order calling out nearly 5,000 employes was obeyed generally and operations on the road are practically suspended.

New York, Jan. 19.—Assistant Commissioner G. W. W. Hanger, of the Federal Board of Mediation and Conciliation was in conference this morning at the Hotel Manhattan, New York, with C. S. Simons, second vice-president and general manager of the Delaware and Hudson Co., after which Mr. Hanger left for Albany. He gave no intimation of the result of the conference. At the offices of the company it is understood that all of the men are out on strike except the telegraphers who were expected to go out at noon.

Albany, N. Y., Jan. 19.—A strike on the Delaware and Hudson railroad extending from Rouse's Point, N. Y., to Wilkesbarre, Pa., involving nearly 5,000 men, has been ordered at a conference of union officials held in an Albany hotel.

The strike was ordered by the men's representatives after negotiations began early in December with Clifford Sims, vice president of the Delaware and Hudson, failed to bring about an amicable settlement. The men say that the strike will be called off if two men are reinstated and that other grievances about back pay will be arbitrated.

Mr. Hangar sent this telegram to the five grand lodge officers of the employees' organizations:

"The board of mediation and conciliation is in receipt of communication from C. S. Sims, vice president of the Delaware and Hudson company, in which he states a controversy has arisen between said road and their employees, represented by you, which threatens to interrupt the business of the road to the serious detriment of the public interest and requesting this board by mediation and conciliation to bring about an amicable adjustment of the controversy. We assume you will accept our friendly offices, which are hereby tendered, and request that pending the adjustment of the controversy by the board no cessation of work shall occur."

Telegram Too Late.

Martin C. Carey, vice president of the Order of Railroad Conductors, who had been left in charge of the situation in Albany, wired back that he was helpless to avert a strike unless the two men were reinstated, as the grand officers and committeemen had left Albany two hours before the receipt of Mr. Hangar's telegram for the purpose of withdrawing the railroad men from service.

The two men to secure whose reinstatement as employees the strike was called were discharged last summer after an accident on the Delaware and Hudson near Cooperstown Junction. The wheels of a car in the middle of a freight train jumped the track and dragged along for three miles and a half.

The company discharged the engineer, conductor and trainman on the ground that they were negligent in not having noticed that the car was off the track. The men argued that it was a foggy morning and, as the train was a light one, they had no way of telling what had happened or that anything had happened.

QUARTERLY CONFERENCE.

The fourth quarterly conference of the First M. E. church will be held tonight in Vincent chapel, Rev. Dr. D. B. F. Randolph, District superintendent, being in charge. Dr. Randolph is now completing his sixth year as district superintendent, and according to the law of the church, his last in that position.

—Advertise in the Daily Press. It pays.

COMMITTEEMEN OF NETHERWOOD ASS'N

Appointments Made and Entertainment Planned to Be Held in February.

President Henry P. Stevens and the trustees of the Netherwood Residents' Association have completed the list of standing committees and there is every indication of a busy year for the association. The entertainment committee is arranging a minstrel and vaudeville show to be given in February, details of which will be announced soon. At the meeting of the trustees a few days ago at the home of A. C. Wilmerding, 518 Belvidere avenue, work for the year was planned.

The officers-elect are as follows: President, Henry P. Stevens; vice president, Harry B. Wier, secretary, Frank B. Martin; treasurer, George Brisbane. The standing committees are as follows:

Railroad committee, Robert A. Meeker, chairman; F. G. Carter, Paul G. Chace; highway committee, Geo. R. Cornwell, chairman; P. V. Martin, F. B. Martin; health committee, A. L. Seidler, chairman; F. M. Masker; Dr. R. J. M. Lewis; mail and telephone committee, C. D. Wardlaw, chairman; Sereno N. Ayres H. M. Canoune; public safety committee, S. L. Crossing, chairman; J. D. Phillips, E. L. Allen; educational committee, S. E. Gunnison, chairman; W. S. Marder, Robert H. McCready, L. J. Geary, H. A. Adams; lighting committee, A. C. Neidermeyer, chairman, V. vanHerwerden, M. C. Stewart; entertainment committee, Charles L. Lewis, chairman; A. Clinton Wilmerding, Ralph J. Poucher, Sherman B. Joost.

Board of trustees, Henry P. Stevens, Harry B. Wier, Frank B. Martin, George Brisbane, Robert A. Meeker, Geo. R. Cornwell, A. L. Seidler, C. D. Wardlaw, S. L. Crossing, Stanley E. Gunnison, A. C. Neidermeyer, Charles L. Lewis.

SEEKING DAMAGES OF CHAS. E. FABER

Civil Suit for $25,000 Brought By Mrs. Peter Murray Being Tried.

Elizabeth, Jan. 19.—Judge William H. Spear, who has been assigned to the Union County Court, was on the bench this morning, when the civil suit of Mrs. Ellen S. Murray, administratrix of Peter Murray, against Charles E. Faber, of North Plainfield, was called. The suit is for $25,000, and is brought by Mrs. Murray for the death of her husband, as the result of being struck by Mr. Faber's automobile on South avenue, Fanwood, on the night of November 19, 1911, when he was returning to his home from the Fanwood station.

It is claimed by the plaintiff that the lights of Mr. Faber's automobile blinded Mr. Murray. The amount of damages sought is based on Mr. Murray's salary as an expert electrical engineer, he being employed by the Edison Company, of New York. Mrs. Murray was left with eight children to support. Richard Boardman represents the plaintiff and G. W. V. Moy the defendant.

MRS. LYDIA BULLOCK DEAD IN 85TH YEAR

Mrs. Lydia P. Bullock, aged 84 years, wife of the late Thomas Bullock, died last night at Truell Court, where she had been living for several years. She had been ill for about a year and recently had failed rapidly. Mrs. Bullock was a native of Plainfield, her maiden name being Miss Lydia P. Sutton. Mr. Bullock died about eight years ago. There survives several nieces and nephews. Mrs. Bullock attended the Methodist church, aand Rev. Dr. C. M. Anderson, of the First M. E. church, will conduct the service, which will be private.

D. E. TITSWORTH IMPROVED.

David E. Titsworth, of Madison avenue, who has been quite ill at his home, is reported today as being slightly improved. Mr. Titsworth has not been well since returning from a business trip to Europe several months ago.

W. D. LARRABEE, JR.

William D. Larrabee, Jr., infant son of Mr. and Mrs. William D. Larrabee, died this morning at the residence of the parents on Willow avenue, North Plainfield.

SKATING AT PARK CLUB.

The tennis courts at the Park Club on Washington avenue have been flooded and there is excellent skating at that place at the present time.

S. P. C. A. PLANS TO ENFORCE LAW

Creditable Record Presented at the Annual Meeting by Special Agent.

TO EDUCATE PUBLIC

Object of the Society is to Bring the Owners of Dumb Animals to Respect the Laws of Humanity—Balance of $1.37 in Treasury.

Reports presented at the annual meeting of the Society for the Prevention of Cruelty to Animals show that the organization had a banner year in 1913 and present prospects point to continued success during the ensuing twelve months. Those who attended the annual session were enthusiastic over the work accomplished and the board of directors chosen for the 1914 year are now planning for a busy year of work.

The following officers were elected: President, Dr. W. H. Neilson; vice-presidents, Rev. E. Vicars Stevenson, Edward C. Pearson and J. D. Loizeaux; secretary, Mrs. Eleanore Dunn; treasurer, Mrs. Edgar S. Hyatt; board of directors, Mrs. Robert J. Letcher, Mrs. Elizabeth Tiffany, Mrs. John C. Moore, Mrs. Stephen VanHoesen, and Mrs. Howard Huntington.

A detailed account of the work accomplished during 1912 given below is a fair illustration of the progress the society has taken in caring for dumb animals. Special Agent Mrs. Stephen VanHoesen presented the following figures: Cases investigated, 253; disabled animals taken from work, 110; pads for horses ordered or provided, 14; sick or fallen horses assisted, 42; incurably sick or fallen animals ordered destroyed, 381; crates of fowls released, 10; warnings given, 168; prosecuted, 14; convictions, 11; cases dismissed, 1; cases pending, 2; cases remedied without prosecution, 58; animals involved, 708; dumps visited, 23; excavations visited, 201; letters and cards received and answered, 412.

The receipts collected from all sources during the year were $246.07 and expenses amounted to $244 70. There is at present a balance of $1.37 in the treasury. One-third of the entire income of the society last year came from fines imposed for cruelty, and so, many animals by their suffering or death, helped to keep the society on a firm basis financially. An example of the work being done is shown in the case of a horse afflicted with glanders which was brought to the attention of the society recently. The animal had been near others and the suspected horses were at once quarantined, their quarters thoroughly disinfected and every precaution taken to check an epidemic among the animals. Three of the horses died but the prompt action of the society saved many more. The work of the organization is two-fold, to punish cruelty and to educate the public in right conduct. And any cases of cruelty will be promptly attended to if reported at once to the agent, Mrs. VanHoesen.

CITIZENS OF BOROUGH IN CONFERENCE TONIGHT

The citizens of the borough will have an opportunity to express their sentiments regarding the nature of future action to be taken in the fight being made to have the 1913 assessments reduced, at a public meeting to be held tonight in the Council chambers. This is made necessary by the decision of the State Board for the Equalization of Taxes, which dismissed the appeal on the claim to enforce the Somerset County Tax Board to reduce last year's assessments by $912,003, in accordance with an alleged judgment signed in November, 1912, by the County Board.

A SMALL BLAZE.

The West End Hose Company was called out on a still alarm, Saturday night, for a slight fire in the garage of E. W. Bulkley of 638 West Seventh street. An electric motor, used to charge an auto, generated a blaze that spread to the switchboard. The flames were extinguished before any serious damage was done.

STOLE THE SUNDAY DINNER.

John K. Large, of 400 East Front street, reported to the police yesterday that thieves visited his home sometime during Saturday night and made way with the family's Sunday dinner. The foodstuff was stored in a refrigerator on the rear porch, to which the thieves found easy access.

SENTENCE SUSPENDED.

Walter Emmons and Albert Katens, both of Somerset street, who were arrested Saturday night by Marshals Pope and Herman, were given suspended sentences when arraigned this morning before Recorder Fred Hand.

MOTHER AND INFANT NEAR ASPHYXIATION

Mrs. George Ayers and Child Semi-Conscious When Found by Mr. Ayers.

Mrs. George Ayers and her infant, while asleep in an apartment over the City Market in North avenue, Saturday night, narrowly escaped death by inhaling coal gas coming from a smoldering fire in a stove in the basement of the structure. Coming home about 11 o'clock in the evening, Mr. Ayers found his wife and child in a semi-conscious condition and notified Patrolman Kelly. City Physician Norman W. Currie was sent for and he applied restoratives.

Investigations made by Patrolman Kelly, according to the police, revealed that in the basement of the City Market building, occupied by James Nash, a fruit dealer, the gas came from the fire in the stove which was built for the purpose of keeping a supply of apples from freezing. Evidently there is a defect in the flue and the odor made its way into the Ayers apartment. Mrs. Ayers and the child are suffering little today from the effects. The fire department extinguished the fire.

IN DEFAULT OF BAIL MRS. SENN IS JAILED

Mrs. Edna Senn, a former employe of the United States Express Company, whom, it is alleged, made a confession Saturday that she was implicated with Edward J. O'Connor in the theft of $500 from the North avenue office of the concern on November 1, was committed to the county jail in Elizabeth this morning, in default of $500 bail, to await the action of the Grand Jury.

The woman is considered a remarkable character by the police, who believe that had it not been for her stricken conscience they would not have been able to secure evidence enough on which to base a charge of larceny against her. When testifying against O'Connor, who was at one time cashier of the local branch of the express company and who is being held in $1,000 bonds for Grand Jury action on the same charge, Mrs. Senn gave a carefully prepared recital of the details connected with the alleged theft, placing the entire blame on O'Connor, with whom she had been friendly. On the strength of her sworn statements, City Judge DeMeza held O'Connor for the Grand Jury.

ANNUAL SESSION TONIGHT OF THE LOCAL Y. W. C. A.

An innovation will be introduced at the annual meeting of the local Y. W. C. A. tonight in the Association parlors when an exhibition of the work carried on during the year in the various classes will be conducted for the benefit of those interested in the progress made in the numerous classified departments. The articles placed on the demonstration tables will be both useful and ornamental. The Association has been conducting classes in handcraft, embroidery, cooking, sewing, folk dancing, gym work and various other activities during the year and specimens and demonstrations of the work accomplished have been arranged for tonight by the instructors in charge.

All members of the Association are requested to be present at the annual meeting which will be held at 8 o'clock when several will be elected to serve on the Board of Directors. Following the business session a collation will be served in the parlors and addresses will be made by several members of the board.

WHOSE CORNSTALKS?

When Robert Hodge, of Scotch Plains, sold a tract of land known in that vicinity as the Morris Farms, it was agreed, according to his attorney, Robert Newton Crane, that sixty-eight bushels of corn and 200 bundles of cornstalks stored in a barn on the premises were not included in the sale. Frank Yonnuzzi, who purchased the farm, will be the defendant in a suit to be tried before Justice Clark, in the township court tomorrow morning, when Hodge will attempt to recover the value of the stock alleged to have been held without right by the present owner. Court will be held in the parlors of Frowery's Hotel.

THE TEMPERATURE.

The temperature report from The State Trust Company today is as follows: 9 a. m., 25 degrees; 11 a. m., 29 degrees; 1 p. m., 32 degrees.

—Neuman Brothers are calling attention to their delicious line of White Label canned goods at their Watchung avenue market. Among the especially fine brands are tiny lima beans and asparagus, both tips and full stalks.—Adv. ***

—Advertise in the Daily Press.

TO GET OPINIONS OF THE CITIZENS

Federation's Committee Issues General Invitation to License Question Meeting.

ALL WILL BE HEARD

Common Council Will Listen to the Arguments to Be Made on Friday Night at Local Y. M. C. A. Auditorium.

Further arrangements for the mass meeting to be held at the Y. M. C. A., Friday night, under the auspices of the Federation of Men's Church Clubs and the Federation of Men's Bible Classes to consider the liquor license question were made yesterday afternoon at a joint meeting of the joint committee at the Y. M. C. A. Those present were W. H. P. Veysey, George H. Batchelor, A. M. Harris, R. Henry Depew, Alexander Millar, W. T. Banks, S. T. Carter, Jr., John G. MacLaughlin and W. Lester Glenney.

It was clearly set forth that the meeting Friday night will not be one of protest, but will be open to everybody and it is earnestly desired that those who favor more wholesale licenses shall come and speak as well as those against granting any more such applications. The Common Council has decided by a vote of 9 to 2 not to increase the number of retail liquor licenses, but no definite action has been taken regarding the wholesale licenses. This year there are five new wholesale applications and the Federations have arranged for a public meeting to secure an expression of opinion. The members of the Common Council will be present to listen to the arguments.

The following notice, signed by W. H. P. Veysey, president of the Federation of Men's Church Clubs, and George H. Batchelor, president of the Federation of Men's Bible Classes, was sent to the pastors of twenty-five churches in Plainfield and was read from the pulpits yesterday:

"The Common Council of the City of Plainfield, by a vote of nine to two, decided, at a meeting held recently, not to issue any further retail liquor licenses. It has, as yet, taken no action covering the granting of wholesale licenses and, it is understood, desires to know the wishes of the people of Plainfield on the question as to whether the number of wholesale licenses in the city should be increased, or not.

"To this end a mass meeting, under the auspices of the 'Federation of Men's Church Clubs' and the 'Federation of Men's Bible Classes' has been called for Friday evening, January 23, at 8 o'clock, in the auditorium of the Y. M. C. A. building, the particular object of the meeting being the obtaining of an expression of opinion upon the question stated, namely, as to whether the Common Council should issue further additional wholesale liquor licenses, or not."

WILL ADVOCATE PATRONIZING PLAINFIELD MERCHANTS

At a meeting of the Ways and Means Committee of the Plainfield Business Men's Association, which was held this morning at Rothberg's store, it was decided to use display space in the local newspapers advocating that Plainfield people "buy at home." The committee has arranged for considerable space in the local newspapers, and if the campaign is successful may use the suburban papers to call attention to Plainfield stores. The committee plans to meet weekly and will start the advertising within a very short time. The members are J. J. Varley, chairman; Jacob A. Fass, Samuel Rothberg, J. W. Gavett and Leslie R. Fort.

MISSIONARY SESSION.

Mrs. A. G. Lester, of Chicago, president of the Woman's American Baptist Home Missionary Society will address a union meeting of the Women's Home and Foreign Missionary Societies of the First Baptist, Park Avenue and Temple Baptist churches at the First Baptist church, tomorrow afternoon at 3 o'clock. The public is cordially invited to hear Mrs. Lester's message, her travels through the West and Mexico qualifying her to speak with interest on some of the problems of home mission work.

Important Borough Meeting.

There will be held a joint meeting of the citizens and the Council on Monday evening, January 19, 1914, in the Council chambers at 8 o'clock. This meeting is called so that the citizens and Council may confer concerning the decision of the "State Board of Equalization of Taxes," in the matter of the borough's appeal to compel the County Board to enforce a judgment rendered in 1912. —Adv. 1-15 17 19 ***

—Daily Press want ads. bring results.

Mid-Winter Clean-Up Sale! No Let Up to Values!

Again We Announce a Half Page of Items at Sale Prices That Have No Match in the City. DON'T WAIT! COME TOMORROW!

SALE OF NOTIONS

At Mid-Winter Clean-Up Sale Prices

Particularly would we mention quality in this event, there's merit even into the tinniest of items. **COMPARATIVE PRICES SHOW THE BIG SAVINGS.** On sale Tuesday morning until are sold.

ENGLISH TAPE 5c.
Regular 10c to 15c

DRESS SHIELDS 9c.
Regular 15c.
Good Shields, in all sizes.

TAPE MEASURES 3c.
Regular 5c.
60 inch Tailor's Tape Measure.

MACHINE OIL 7c.
Regular 10c.
Good Oil that will not gum.

SAWN TAPE, 17c A YARD.
Regular 25c.
Black and White Sewing Tape.

BIAS SEAM BINDING 5c.
Regular 10c.
Bias Lawn Seam Binding, in all widths, 12 yard pieces. 5c

INSIDE BELTING 5c A YARD.
Regular 10c to 15c
Black or White color.

DARNING COTTON 1c.
Regular 3c.
Black, White and Tan colors.

DRESSMAKERS' PINS 9c.
Regular 15c.
Quarter pound boxes.

PIN CUBES.
5c kinds at 3c.
10c kinds at 5c.
Black and colors.

HOOKS AND EYES.
Regular 5c.
This sale only, good black or white invisible Hooks and Eyes, at 2c a card.

HAIR PINS 3c.
Regular 5c.
All ½ inch crimped or crimped Hair Pins.

PIN CUSHIONS 5c.
Regular 10c.
Tomato Pin Cushions, filled with fine.

HAIR NETS 9c A PACKAGE.
Regular 15c.
Good Hair Nets, with elastic, 9 in a package for 9c

THIMBLES 3c.
Regular 5c.
German Silver and Celluloid.

HAIR BRUSHES 25c.
Regular 50c.

POUND PAPER 19c.
Regular 35c.
A. E. Force & Co. Special White Linen Paper.

SPOOL COTTON 4c.
Best six cord Sewing Machine Cotton, white or black, all numbers, equal to best made, until lot is sold. 4c a spool.

COLLAR SUPPORTERS 4c.
Regular 10c.
Nickel Collar Supporters, 9 in a package for 4c

SNAP FASTENERS 4c.
Regular 10c.
Card of Black or White Snap Fasteners.

LINGERIE TAPE 9c.
Regular 15c.
White pink and blue colors. Rolling white each piece.

TOOTH BRUSHES 5c.
Values up to 25c.

SAFETY PINS 1c.
Regular 3c.
Good Nickeled Safety Pins, all sizes, 1 doz. on card.

PEARL BUTTONS 5c.
Regular 10c.
Large size Pearl Buttons, 5c dozen.

SUSPENDERS 10c.
Regular 25c.
To the strongest, all the way from varied size.

CORSET LACES 3c.
Regular 5c.
Long and Short Corset Laces.

IRONING WAX 1c.
Regular 3c.
Clean irons with wax handle.

IRONING HOLDERS 3c.
Regular 5c.
Good Asbestos Holders.

FEATHER STITCH, 5c A PIECE.
Regular 10c.
6 yard pieces of the Feather Stitch Braid.

BINDING TAPE 7c.
Regular 10c.
Black, White and Tan colors.

DRESSING COMBS 5c.
Values up to 25c.

ELASTIC SHIRT WAIST BELTS 10c.
Regular 15c.

ENGLISH PINS 2c.
Regular 5c.
Best 400 Pins in the World. Pins at most 5c a lot.

ALL THIS WEEK CANDY 7c A LB.
A visit to Mrs. Candy's will be rewarded at Force's. This week only. 7c

Alarm Clocks	49c
25c to 35c Dolls, each	15c
50c to 79c Dolls, each	29c
$1.00 and $1.25 Dolls, each	50c
50c Books for Boys and Girls	25c
$1.25 Umbrellas, each	85c

TABLE LINEN TOWELS, ETC.

10c Turkish Towels 5c.
Fine bleached and unbleached towels.

15c Turkish Towels 10c.
Good size bleached Turkish Towels, hemmed, etc., at 10c each or 55c a ½ dozen

50c Turkish Towels 33c.
About 30 dozen of fine bleached towels—a manufacturers' clearance; a saving of 17c on each towel.

65c, 75c Turkish Towels 40c, 50c
30 dozen in this lot of extra large size, a manufacturers' surplus lot.

20c to 25c Towels 15c.
50 dozen fine huck towels in a big assortment of kinds and sizes, at 15c each or $1.50 a dozen

35c to 40c Towels 25c.
25 dozen of extra fine all linen huck towels, extra large and guest sizes, at only 25c each

50c Table Linen 39c a Yard.
64 inches wide, choice of various patterns.

75c Table Linens 55c a Yard.
68 inches wide, half linen damask, full bleached, choice of patterns.

Ribbons 17c.
Values 25c to 39c.
Hundreds of yards of fine silk ribbons, widths up to 9 inches, sale price, yard 17c

IN THE BASEMENT

Special Bargain Tables
2c, 5c, 8c AND 15c.
Values 10c to 50c.
Too many items included on these tables to mention here. Come and get real bargains.

Soap Combination 25c.
Value 40c.
Three pieces Satin Gloss, one piece P. & G., two pieces Lenox, one Washing Powder.

GINGHAMS AND WASH GOODS.

12½c Red Seal Ginghams 8c Yd.
3,000 yards of these fine dress ginghams, in a great variety of styles and patterns.

15c Bates Ginghams 9c a Yard.
3,000 yards of this well known brand of dress ginghams in all the most wanted styles.

15c Dress Ginghams 10c a Yard.
100 pieces, a total of 4,500 yards, of fine 32-inch dress ginghams, in a big variety of newest patterns and colorings.

12½c Chambrays 8c a Yard.
5,000 yards of these fine dress chambrays in navy, pink, blue, tan, grey, red and other colors.

10c Outing Flannels 7c Yard.
3,000 yards of fine outing flannels in stripes, checks and plaids, also 1,000 yards plain colors; all go at only 7c yard

20c White Crepe 12½c a Yard.
1,000 yards of 30 to 36 inch wide fine white pebble cloth, so much used now for dresses and underwear, at only 12½c yard

BLANKETS & COMFORTS

$1.59 Blankets $1.25 a Pair.
Full size heavy cotton blankets white only with pink or blue borders, at only $1.25 a pair

$8.98 Blankets $5.49 a Pair.
Finest all wool blankets, full size with pink, blue or yellow borders, at only $5.49 a pair

$1.25 Comforts 98c.
For this sale as long as the 500 lasts full size comforts with light or dark coverings at only, each 98c

50c Baby Blankets 35c.
Pink and blue figured crib blankets at only 35c each

READY MADE WEAR FOR WOMEN, MISSES AND CHILDREN—COATS, SUITS, DRESSES, SKIRTS.

Women's and Misses' Coats.
The most drastic clearance we ever heard of—and there are several months of cold weather ahead.

COATS NOW $2.50.
Values $7.50 to $10.00

COATS NOW $5.00.
Values to $15.00

COATS NOW $7.50.
Values to $15.00.

COATS NOW $10.00.
Values $18.98 to $21.50

COATS NOW $15.00.
Values $25 to $35.00

WOMEN'S AND MISSES' COATS AT HALF PRICE.
Not a few odds and ends, but a complete assortment of styles and sizes. Every garment a bona fide bargain. Every one of them could never be duplicated for the price we ask for them.
$5.00
$8.00
$13.50

CHILDREN'S COATS.
SIZES 6 TO 14 YEARS
SURPRISE LOTS.

CHILDREN'S COATS $4.00.
Value up to $10.00.

CHILDREN'S COATS $7.00.
Value up to $15.00.

WAISTS, CORSETS, ETC.

Women's $1.50 Waists 95c
Women's $3.50 Waists $1.95
Women's $5.00 Waists $2.95

$1.50 Corsets 79c.
Front lace corsets, odd lots of well known makes at only 79c

$5 to $6 Women's Bath Robes $3.95.

25c Toques 15c.
Children's wool knit toques or skating caps at only 15c each

$2.98 Coats 79c.
Children's Coats, 4 and 5 year sizes only 79c

HOSIERY.
First quality hose for women at a big reduction of regular prices.

19c Hose 12c.
Women's fast black hose with 4-thread heel and toe, garter heel at only 12c a pair

$1 Silk Hose 59c.
Fine "Gordon" silk hose in tan, pink and blue colors, at only, a pair 59c

SHEETS, MUSLINS, ETC.

$1.50 Sheets 79c.
Extra heavy bleached sheets, 72 inch, hemmed, ready for use, at 79c each

20c Pillow Cases 15c Each.
5 dozen fine pillow cases, extra heavy bleached muslin, size 42x36; slightly imperfect, but none enough to bother a customer, 15c each

12c Hill Muslin 8c
No more than 10 yards to one customer, and only then with another dollar's worth of goods. Department stores would charge 12c for this muslin.

10c Muslin 8c.
Yard wide, unbleached muslin, fine texture.

10c Cambric 8c.
Yard wide, fine bleached cambric, sale price 8c a yard

Shoe Dept., cor. W. Front St. & Madison Av.

MEN'S SLIPPERS REDUCED.

Men's Tan Faust $1.75.
Regular Price $2.00

Men's Tan Alligator $1.85.
Regular $2.50

Men's Black and Tan Kid Romeo $1.75.
Regular $2.00

Men's Tan Kid Opera $1.50.
Regular $2.00

Men's Kid Opera $1.15.
Regular $1.50.

ALL FELT HOUSE SLIPPERS REDUCED.
1.50 Kinds, now $1.10
1.25 Kinds, now $1.00
1.00 Kinds, now 75c

Women's $3.50 Carriage Boots $2.50.
Tops of gray with white and black tops and auto tops, now only $2.50 pair

$1.27 Parlor Slippers $1.00.
Heavy cushion insole, made of white and gray colors, at only, pair $1.00

A. E. FORCE & CO.
"The White Store"
We Give the Famous S&H Green Trading Stamps

Plain & Fanwood.

A meeting of the faculty of Public School No. 1 was held late afternoon.

Dr. F. Schreiner, who was stricken several days ago with paralysis, is reported as improving.

Members of the B. Y. P. U., of the Baptist church, will enjoy another social Friday night in the lecture room of that edifice. It is planned to hold these affairs every week.

The weekly dancing class, which was discontinued during the holidays, will open again tomorrow night, when instructions in the latest steps of terpsichore will be given by competent instructors.

A record crowd went to the Parish House, Saturday night, to witness the game of basketball between the St. James' Triangle Five, of the Greater New York League, and the local first team, which resulted in a victory for the visitors by the score of 80 to 32. The metropolitan court performers represent one of the classiest teams in the East. They came here as a special favor for Instructor William Batterson, who is a personal friend of Captain Johnson and is well known by the other players.

Rev. Father Schwartz, former rector of St. Mary's church, Stony Hill was a visitor in the township on Saturday.

Harry Paff and Instructor William Batterson were visitors in New York yesterday, where they were the guests of friends.

Miss Alice King, of Newark, spent the week-end with the Misses Florence and Nellie Conger.

The Parish House second team will practice on the local court tonight under the direction of Captain Maurice Hall.

Members of the Ladies' Guild, of the All Saints' Episcopal church, held a cake and candy sale at the home of Mrs. Fred Fenneld, of Forest road, on Saturday afternoon. About $15 was realized, which will be added to the church treasury.

Rev. Dr. W. I. Steans, pastor of the Westfield Presbyterian church, was in charge of the evening services at the Willow Grove chapel, yesterday.

The Junior League met in the Parish House last Friday afternoon. The time was spent in sewing for foreign and domestic missions. Miss Elizabeta Babcock, president of the society, was in charge of the meeting.

Members of the Fanwood Volunteer Fire Company will hold a monthly meeting in the fire house at 8 o'clock tomorrow night.

R. A. Pank, who has carried on a very prosperous truck farming business for the past ten years, has retired from the business because of ill-health.

Mrs. William Corey is in Muhlenberg Hospital, where she recently underwent an operation.

Mrs. Mary Huse is visiting relatives in Perth Amboy.

Mr. and Mrs. R. G. Meggy have returned from visiting Mrs. Meggy's sister, Mrs. James Allen, of Park Hill, N. Y.

R. Parson, of the borough, is visiting his daughter, Mrs. James Allen, of Park Hill, N. Y.

The Rev. Mr. Levering conducted the morning service at the All Saints Episcopal church yesterday.

A number of the young people of this place have organized a club under the name of the Fanwood Literary Club. Weekly meetings are held at the homes of the members. The club is now discussing English literature during the reign of the Georges.

Mr. and Mrs. John Hunter, of Willow Grove, are entertaining their son and his wife, Mr. and Mrs. Frederick Hunter, of Newark.

Mr. and Mrs. William Terry have returned home after a week-end visit with Mr. and Mrs. Eugene Mederik, of Jersey City.

Bound Brook.

Roy Day and son, Kenneth, of Monmouth Junction, were week-end visitors of Mr. and Mrs. Harry S. Johnson, of Cedar street, South Bound Brook.

Dr. H. L. Kancher, of this place, has been appointed chief surgeon for the H. W. Johns-Manville Company. This company is planning to erect a hospital of its own in the near future on the grounds of the company.

Lewis P. Clark is celebrating the eighty-ninth anniversary of his birth at his home on East Second street today.

Daniel N. Whitlock, of Trenton, was an over-Sunday guest of his parents, Mr. and Mrs. Daniel Whitlock, of Beechwood Heights.

Harry Auten, who is employed in the office of The Standard Paint Company, of Bound Brook, has taken possession of half of Mrs. Peter R. Hall's new home on West Franklin street.

William Haelig, of Thompson had a lookin after the initial few days in street, left town yesterday for Port Arthur, Texas, where he expects to remain for three months.

There will be a suffrage mass meeting in Voorhees' Hall this evening at 8 o'clock to which all well be welcome. Mrs. George M. LaMonte has secured for this occasion two speakers. Miss Alice Jaynes, secretary of the New Jersey Consumers' League, who is well known in Bound Brook, as she has been here several times before and is very well liked, and Miss Eva Ward is from London, England, an ardent suffragette but an anti-militant, will speak as one who has personal knowledge of the English campaign. There will be no admission charged, but an offering will be taken to defray the expenses of the meeting. Literature will also be distributed.

Mrs. E. L. Goodsell, of South Bound Brook, is spending the winter at Daytona, Florida.

William Smock, of Westerly Gardens, has been engaged as soloist for the Reformed church choir.

The regular meeting of Beechwood Heights Fire Company will be held at 8 o'clock this evening.

South Plainfield.

Mr. and Mrs. John Kane, of Church street, have returned after spending Sunday with Mr. and Mrs. John J. McDonough, of Middlebrook place, Plainfield.

Miss Mary Bradbury, daughter of Mr. and Mrs. George Bradbury, of Church street, is suffering from a severe attack of pneumonia. She is under the care of Dr. Crozer, of Plainfield.

Mrs. William Hamilton and son William, have returned home after spending Sunday with Mr. and Mrs. P. J. McDonough, of Randolph road, Plainfield.

Miss Josephine De Boer, formerly a teacher in the public school here, has returned to her home in Yonkers, N. Y., after spending a few days with Mrs. P. Moody, on Lehigh avenue.

Mr. and Mrs. Daniel Dolan have moved into one of the cottages owned by William Hamilton, on the high and South Plainfield avenue.

Miss Melvia Shreve has returned home after visiting friends in Plainfield.

John Miller, formerly of this place but now of North Plainfield, visited relatives here yesterday.

Miss Elizabeth McQuire, of Lehigh avenue, has returned home after visiting out of town friends.

Miss Rose Horn, of Lehigh avenue, is recovering from a severe attack of the grip.

Miss Ann and Peter McDonough, of Plainfield, have returned home after spending a few days with Mr. and Mrs. William Hamilton, of this place.

Mr. and Mrs. Thomas Sexton and son, Thomas, have returned home after spending a few days with Mr. Sexton's parents, Mr. and Mrs. Thomas Sexton, of Easton.

Mr. and Mrs. Lewis Wenzel have returned home after visiting out of town friends.

Mrs. Walton Smith, of Oakland avenue, has returned home after spending a few days with her parents, Mr. and Mrs. [illegible], of Plainfield, min.

The new [illegible], which is being erected by Walter Gaines on Hart avenue, is expected to be finished inside of three weeks. The new home, which is being erected by Angelo De Filippis on South Plainfield avenue, is also rapidly nearing completion and is expected to be finished very shortly.

P. F. Kane, of Lincoln avenue, who has just recovered from a severe attack of pneumonia, is now able to be about.

The proposition of the Piscataway Township School Board to purchase the lot in the rear of the present schoolhouse in this place for $2,500 will be voted upon at the special meeting of the Board of Education at the New Market schoolhouse at 8 o'clock tonight. There is considerable interest taken in the matter here and a good sized delegation from this place will in all probability attend.

About three hundred people enjoyed the skating on Spring Lake yesterday. Plainfield and Middlesex were well represented in the crowd. The ice on Spring Lake was never in a better condition and if the cold weather continues it will be the chief pastime in the village.

A dance will be held in Washington Hall, Saturday evening, January 31. The music will be furnished by their orchestra.

Somerville

The annual meeting of the Home Mission Society of the Baptist church will be held at the home of Miss Fowler, on Friday afternoon, at 3 o'clock.

Mr. and Mrs. Sol Goodman left yesterday for a two months' trip to California. They expect to visit New Orleans, Denver and other cities en route.

On account of his continued illness Rev. Dr. William S. Cranmer will go to Florida for a few months. During his absence the pulpit of the First Reformed church will be filled by supplies.

Charles Berger, aged 77 years, a well-known resident of Raritan, died at his home there on Friday night, after a long illness. He lived with his son, Charles Berger, Jr. He also leaves a daughter, Mrs. Louis Roller, of this place. The funeral services were held yesterday afternoon, and the members of the Knights of Pythias Lodge, of which he was a member, turned out in a body. Interment was in the new cemetery.

Drivers of automobiles have considerable trouble in getting around the iron posts placed at the junction of intersecting streets with Main street, and on Saturday afternoon the one at the corner of Main and Maple streets was bowled over. In order to get by this post, in its present position, without striking it, automobiles are compelled to go for a considerable distance on the sidewalks. The post should be placed over the crosswalk on Maple street, and in other streets and not on Main street.

The annual meeting of the fire companies of the borough will be held at the several fire headquarters tonight.

Mr. and Mrs. A. M. Terriberry left today for a two months' trip to California.

The Try-Again Society of the First Reformed church will hold its monthly meeting in the chapel tomorrow night.

The quarterly meeting of the Mite Society of the First Reformed church will be held on Wednesday afternoon, at 3 o'clock.

Dunellen & Vicinity

Mrs. Paul Ruff, who recently underwent an operation, is steadily improving.

Charles Dolwell, [illegible], is in health after being [illegible] home for several weeks [illegible] ism.

A new set of [illegible] installed on Newark [illegible] erty in Columbia street.

Miss Edith Wyckoff [illegible] tained members of the P. G. Club.

The Young Men's Club of the borough met Saturday night at the home of George Martin.

Contractor Samuel Titus has started the construction of a dwelling in Columbia street for Stephen Brisben.

Gas service was installed last week in the new place of the Mod[illegible] Mo[illegible] Co[illegible].

Members of the Middlesex County Tax Board held a meeting in New Market, Saturday afternoon, following a session in Dunellen to hear tax appeals.

The Dunellen Board of Trade executive committee held a meeting Saturday night.

The local branch of the W. C. T. U. will meet this week at the home of Mrs. M. L. Harick.

Mrs. Herbert Nelson [illegible] Newport News, Va.

Walter Blair has taken a position in the mill owned by H. L. Pierce, of New Market.

Pupils of Mrs. Charles D[illegible] are practicing for a musical which will be given some time this month.

[illegible] the progressive [illegible] value quest is unending—for it is a part of her daily business. And this fact makes the store ads [illegible] to read [illegible].

STYLE—RELIABILITY

Rothberg's 10-Day Sale No Talk Just Prices

Suits and Overcoats

$10 and $12 values, now	8.50
$15 & $18 values, now	13.50
$20 & $22 values, now	16.50
$25 & $28 values, now	18.50

Sweaters

Regular price $3.00, now	2.00
Regular price $3.50, now	2.50
Regular price $5.00, now	3.50
Regular price $6.50, now	5.00
Regular price $8.50, now	6.50

ROTHBERG'S
Stein-Bloch Smart Clothes
"Most Things Men Wear."
214 W. FRONT ST.
Right Next to Proctor's

Popular Prices Prevail at Stuart's Shoe Shop

The Packard Special for Men $4.00.

The all-important question before this store in Shoe Selling is not—

"How much can we get for a shoe?"

Quite the Opposite. With Stuart's, it is—

How low can we price this shoe and make a living profit?"

Whether your price is $2.50, $3.00 or $4.00,

You will always find the best for the money at

Boston Hub-Mark Rubbers

Stuart's SHOE SHOP

215 WEST FRONT ST.

We Give and Redeem Surety Coupons

Boston Hub-Mark Rubbers

Tomorrow, Tuesday, the Largest SALE of FURS

In the History of

The John Wanamaker Store

(Founded 1861)

FROM SEVENTEEN FURRIERS

Of the Foremost Rank in New York, and in Addition, the Entire Remainder of Our Own Large Regular Stocks

6,327 Small Furs and Women's Coats

Regular Retail Prices $375,000

Offered Now for $225,000 --- Saving the Public $150,000

We might have made this a much larger offering if we had desired magnitude more, and quality and real savings less.

There are many fur manufacturers in New York, all with a surplus of furs on hand.

We limited our choice to the stocks of seventeen of the foremost of these because they are men who do not carry old furs—men who begin each season with new furs.

We Warrant Every Fur in the Sale

We have inspected every one of the 6,327 pieces.

The offering includes 38 of the most-wanted furs; plenty of raccoon sets, ermine, mink, skunk, black fox and mole.

The styles are all this season's styles.

The fact that the winter was slow coming prevented the furriers from selling these furs before the holidays.
The fact that the cold weather has only just arrived makes this the opportunity of the season to secure and enjoy your winter furs at a

Third to a Half Less Than Usual

3,564 MUFFS

	Earlier Season Prices	NOW
Skunk	$35 to $75	**$17.50 to $42.50**
Black Fox	$16 to $75	**$8 to $50**
Lynx	$40 to $85	**$27 to $55**
Hudson Seal (Dyed Muskrat)	$38 to $68	**$22.50 to $36**
Persian Lamb	$35 to $75	**$17.50 to $42**
Mink	$50 to $250	**$27 to $145**
Natural Raccoon	$16.50 to $50	**$11.25 to $32**
Mole	$35 to $75	**$21 to $42.75**

2,111 SCARFS

Earlier Season Prices	NOW
$32 to $95	**$18.50 to $65**
$15 to $75	**$7 to $47**
$45 to $100	**$22.50 to $58**
$25 to $95	**$13.50 to $50**
$18 to $75	**$9.50 to $42**
$45 to $375	**$22.50 to $210**
$19.50 to $67.50	**$11 to $35**
$20 to $125	**$11 to $67.50**

Every style of muff and neck piece fashionable this season. Large, small or medium as desired.

OTHER FURS

Australian Opossum,	Ermine	Wolverine
Hudson Bay Sable	Red Fox	Cross Fox
Japanese Fox	Barunduki	Wolf
Pointed Fox	Pointed Wolf	Squirrel
Russian Sable	Dyed Skunk	Beaver
Dyed Raccoon	Natural Lynx	Marmot
Dyed Opossum	Colored Foxes	Civet Cat
Taupe Kit Fox	Persian Paw	Caracal
Japanese Mink	Marten	Fitch
Hudson Seal (Dyed Muskrat)		Dyed Coney

652 Women's Fur Coats

	Early Season Prices	NOW
Hudson Seal (Dyed Muskrat)	$120 to $550	**$75 to $325**
Caracal	$65 to $600	**$45 to $385**
Nearseal (Dyed Coney)	$45 to $150	**$22.50 to $100**
Mole	$250 to $900	**$125 to $500**
Persian Lamb	$225 to $400	**$150 to $250**

They are in every length. Some are short, reaching only to the waistline; others are three-quarter, seven-eighths and full length; plain or combined with other furs; cut conservatively, which will do for several season's wear or in novelty shapes delightful to the eye and becoming to the individual woman.

There are muffs and scarfs as low as $1.25 on the Subway floor, Old Building.
On the Second floor, Old Building—muffs and scarfs commence at $8.

Let us Emphasize---These are all Selected Furs

—Let us repeat that each fur has been examined and selected by our own experts. The furs are the soft, fine, beautiful things which every woman loves. They come from furriers who are noted as judges of fine pelts. They come from furriers of reputation who make their furs beautifully in every detail.

EXTRA SERVICE

Extra expert salespeople have been engaged. Selling space almost quadrupled—
Furs on four sides of the Rotunda on the Second Floor, Old Building.
Furs pre-empting part of the space of the Girls' Store, of the Women's Store, of the Millinery Salons, in addition to the regular Fur Salons.
Furs in greatly enlarged quarters on the Subway Floor, Old Building.

This Sale Commences Tomorrow, Tuesday Morning at 8:30

JOHN WANAMAKER

Broadway and Ninth, New York

STUBBORN STRIKE ON SEVEN MONTHS

Pompton Lake Struggle Unmarked by Violence.

GIRLS MAKE SACRIFICES.

Two Sisters Who Are Sole Support of Their Mother and Invalid Father Have Been on Silk Weavers' Strike Since Beginning—Father and Three Daughters Out.

Pompton Lake, N. J., Jan 19.—Since June 20 there has been in progress in the foothills of the Ramapo mountains in New Jersey a strike in which there has been no clash as yet between the strikers and the strike breakers. The strikers are employees of the German Artistic Silk Weaving company here. The one man police department has had no trouble as a result of the demand of the workers for a nine hour day and the consequent walkout when it was refused.

The strikers have confined themselves to approaching the strike breakers whenever they emerge from the factory where they are housed and fed and attempting to persuade them to aid rather than discourage them in their fight to better their condition. In the summer the strikers remained on picket duty at the entrances and exits, but since the winter they have housed themselves in a "loghouse" they have built near the factory. It is called the "blockhouse."

The strikers have subsisted upon aid received from the unions of the Textile Workers of America and other labor organizations. The sacrifice of some of the girls who struck with the others was little short of heroic. Misses Rose, Marie and Katherine Brengard, sisters, with their father, Leslie Brengard, were employees of the weaving mill. All went out. Two other girls, Misses Nellie and Anna Haggerty, were the sole support of their mother and invalid father and have been on strike since the beginning. Misses Ada, Etta and Viola Hazen and Misses Olga, Devida and Augusta Lawson supported their widowed mothers and are among those on strike.

Arthur Gilbert, president of the union, has been strike leader, and his lieutenants are R. A. Shoppe and Henry Ludwig, recording and financial secretaries respectively of the union.

FIELDER IN TOMORROW.

Jersey's New Governor to Take Oath of Office at Noon.

Trenton, N. J., Jan. 19.—At midnight today New Jersey will have a new governor, James F. Fielder of Jersey City, but he will not take the oath of office until tomorrow at noon. All details of the induction have now been completed. The legislature will assemble at the statehouse shortly before 12 o'clock tomorrow and then proceed to the Taylor Opera House. Acting Governor Taylor and Mr. Fielder will then arrive. The invocation will be offered by the Rev. William M. Curry, pastor of the Fourth Presbyterian church of this city, and the oath of office will be given by William S. Gummere, chief justice of the supreme court.

Acting Governor Taylor will then turn the great seal of the state over to his successor and introduce him to the legislature. Then will follow Governor Fielder's inauguration address. The benediction will be pronounced by the Rev. Joseph A. Mulry, president of St. Peter's college, Jersey City.

MORGUE DRIVER SAVES HER.

Sees Signs of Life In Supposed Suicide and Calls Doctor.

Irvington, N. J., Jan. 19.—Mrs. Sophie Luehl, sixty-three, an inmate of the Bethany Home For the Aged here, attempted suicide by swallowing a bichloride of mercury tablet and turning on the gas.

When discovered she was supposed to be dead, and the women attendants notified County Physician McKenzie in Newark. He sent the morgue wagon for the body, but the driver saw evidence of life in the woman and called Dr. Wilkes, who lives near by.

He verified the driver's suspicions and went to work. The woman was revived and has a fighting chance. She was formerly an inmate of the Overbrook Insane asylum.

NEW YEAR'S BRIDE IS SHOT.

She and Husband Say It Was an Accident—Spouse Held.

Newark, N. J., Jan. 19.—Mrs. Hattie Kuglemann, twenty, wife of Frederick Kuglemann, twenty-three, a trolley conductor, of this city, was shot in the right breast in her home. She and her husband say she did it accidentally. She is in the City hospital in a serious condition, and Kuglemann is held by the police for investigation.

The couple were married New Year's eve. Kuglemann says he bought a revolver two years ago and kept blank cartridges in it until a few days ago, when because of several burglaries he put a loaded cartridge in.

He said his wife took the gun off a dresser and was examining it when it went off.

—Some store may be placing on "special sale" just now the article you have not felt like paying "regular" prices for.

BESIEGED FARMER AGREES TO YIELD

Beardsley Says He Will Give Up Wednesday.

WRITES APPEALING LETTER

Shows Himself and Family to Crowd Brother to Get Children — Says He Did Right In Shooting Poormaster Who Came For His Family.

Jamestown, N. Y., Jan 19.—A newspaper correspondent succeeded in passing the line of sentinels posted by Sheriff Anderson near the house of Edward Beardsley, who since last Tuesday has stood off the sheriff's posse which has tried to arrest him for shooting Overseer of the Poor John G. W. Putnam.

Summerdale, N. Y.

To the People of Chautauqua County and State of New York:

I wish to state the facts in the shooting of Poormaster Putnam. These people came to my house, Sheriff Anderson, Putnam and Sheriff Colegrove, with the subpoena to appear before Justice of the Peace Harry M. Young. These papers without the signature of the said justice of the peace and to show cause why said children should not be taken and put in a charity institution. My children had board, clothes and money in my pocket to buy more. Whereupon I felt it my duty to protect my home and family and children, even with my life. To you fathers and mothers, if you have a vacant place around the table, think of the one that is gone from you, bringing the pang of sorrow.

Now, what is life after your home is destroyed, though it be ever so humble? My brother expects to take my children and take care of them.

Did I do right or not? Do unto me as you would have others do unto you is a motto we all love. I certainly knew nothing about this man Putnam being shot until they told me. So I need friends and assistance from those that believe in the protection of home and family.

I need bail if permitted to have bail. Goodby. A. E. BEARDSLEY.

Beardsley's mention of Wednesday referred to an agreement which he had made earlier today with three of his brothers and his lawyer, Ray F. Pickard of Jamestown. The brothers are Charles Beardsley of Titusville, Pa.; William Beardsley of Steamburg, N. Y., and Carl Beardsley of Stillwater, N. Y.

William Beardsley engaged R. F. Pickard last night. Pickard and the Beardsley brothers drove over the hills to the besieged farmer's house this forenoon. They took with them a form of consent for Beardsley to sign, whereby the brother Charles was to take the nine children.

Demands Assurances.

Beardsley objected to the form, saying it was not definite enough. He said that when he was fully convinced his brother would be permitted to take charge of the children and was assured that under no circumstances would the Chautauqua county authorities get them he would surrender.

To reassure him on the point Sheriff Anderson approached within a few yards of the house and told him that the brother would be permitted to have the children.

"If it is all fixed properly I will give up Wednesday," said Beardsley. He stipulated that the children's grandmother, who is at Youngsville, Pa., be sent for to prepare the children for their journey to Titusville. This was agreed to.

"I will go to jail with you next Wednesday, Mr. Pickard," said Beardsley. "You come here with the papers fixed up and get the children away and I will surrender to you and go with you to jail. I will not go with Sheriff Anderson, and in the meantime if any one tries to take these children away I will fight them with my Winchester. They may get me, but I'll get a few of them."

FEAR YACHTSMAN DEAD.

Santa Barbara Police Believe Lewis Clark Drowned Himself.

Spokane, Wash., Jan. 19.—F. Lewis Clark, wealthy resident of this city and internationally known as a yachtsman, who disappeared at Santa Barbara, Cal., last Friday night and is believed by the police there to have committed suicide by drowning, apparently left no word indicating a suicidal intent.

Letters were received here Saturday from Mr. Clark by his secretary outlining his arrangements for the coming summer. The manager of the Clark business properties, who left for Santa Barbara Saturday in response to a telegram from Mrs. Clark, said Mr. Clark's financial affairs were in excellent condition. Mr. Clark had been in California three months because of ill health.

EGG LAID IN TIME.

Hen's Thoughtfulness Relieves Farmer From Walking Some Distance.

Tarrytown, N. Y., Jan. 19.—The thoughtfulness of a White Leghorn hen in laying an egg at the opportune time saved West Wood a five mile walk. After Wood had the hen in a basket and was returning from White Plains when he got on the trolley he could not find his pocketbook. While searching he heard the hen cackle and raising the cover, saw a newly laid egg. He explained to the conductor that he had lost his money and asked him to take the egg for the nickel fare. The conductor willingly closed the bargain, saying fresh eggs were scarcer than nickels.

THE DAILY PRESS IN SOMERVILLE will be found on sale or delivered to any address every afternoon after 4:30 by Jacob Gernert, the Main street newsdealer and stationer.

MO-JO White Chewing Gum

Talk No. 33

SOME of the finest, cleanest, most up-to-date factories in the world are those in which chewing gums are made.

No sanitary device is overlooked—and yet the gum turned out is brown in color and full of specks!

Why?

Because the crude gum was not properly cleaned—from that point on the process was perfect.

MO-JO CHEWING GUM hits the fundamentals. It thoroughly cleans the crude gum first.

Dainty, delicious MO-JO is the only chewing gum that is clean and white through and through.

THE CHICLE PRODUCTS CO., NEWARK, N. J.

PAINTERS AND DECORATORS.

JUST RECEIVED 8,000 ROLLS OF THIS YEAR'S

WALL PAPER

At special prices, selling at **8 and 10 cents per roll.** This is an opportunity to secure up-to-date wallpaper at a big saving.

Woolston & Buckle
Painters and Decorators.
145 NORTH AVENUE.

Now is the Time

to paint your house—in the cool of the year, when the paint dries slowly, and consequently lasts longest. No hot sun to cause blisters. And the house painted now is preserved against the ravages of winter storms.

Distributor of John W. Masury & Son's pure colors, ready mixed paint, varnishes, glass, etc.

JAMES C. HANSEN
Tel. 346.

COAL DEALERS.

TenEyck & Harris
Dealers in
LEHIGH VALLEY COAL.
Office, Rowleys' Drug Store, 218 West Front St. Tel. 2081-J-2.

Kindling and Grate Wood.
Prompt deliveries. Orders received at
89 SOMERSET STREET.
JOHN MOBUS.
P. O. Box 320. Telephone 10-F-49.

TenEyck & Kelley
COAL
741 South Ave. Tel. 1155

N. MEYERS & SONS
COAL
COKE AND WOOD
Office tel. 1152-W. 121 Watchung Av.
Yard tel. 1911-W.
Fourth and Washington Streets.

HOTELS.

HOTEL WALDORF
HENRY WINDHAM, Prop.
EAST FRONT STREET.
Gottfried Krueger's Extra Beer on draught. Imported Wines, Liquors, and Cigars. Hotel accommodations, and private Dining Room.

HOTEL SOMERSET
Newly Painted and Papered throughout. Table Board and Rooms by Day or Week.
Piel Bros. and Kruger's Beer on draught.
W. G. FEASTER, Proprietor.
97 Somerset Street. Tel. 991

WEINMAN'S CAFE
GENERAL NEWS TICKER.
Stock quotations.
Up to the Minute.
'PHONE 1527.

B. KIVATINOS
(Successor to Kivatinos & Jelling)
Fancy Fruits, Choice Confectionery, Nuts, Cigars, etc. We make a specialty of Olive Oil.
211 W. FRONT ST. Tel. 886-W

—Daily Press want ads. bring results.

Plainfield Daily Press

Published Daily except Sunday, by the PLAINFIELD PRESS COMPANY, 105 North Avenue.
Entered at the Plainfield, N. J., Post-office as Second Class Mail Matter.

Leslie R. Fort and Ralph L. Morrow, Editors and Managers.

TELEPHONE PLAINFIELD 1300. Private Branch Exchange connecting all departments.

Two cents a copy. Ten cents a week. $5.00 a year in advance. Delivered by carrier or by mail. No extra charge for papers mailed to points in the U. S and Canada.

Any subscriber failing to receive a single issue will confer a favor by notifying the business office.

Advertising rates mailed on application.

Copy for change of Advertisements to ensure change for same day must be at the office by 9:30 a. m.

JANUARY 19TH IN HISTORY.

1807—Gen. Robert E. Lee born. Died Oct. 12, 1870.

1814—Henry Clay resigned as Speaker of the House of Representatives to accept appointment on the commission to negotiate a peace treaty with Great Britain.

1840—Lieut. Charles Wilkes discovered the Antarctic continent.

1857—Convention met in Iowa City to frame a constitution for the State of Iowa.

1861—Juarez entered the City of Mexico and was re-elected president.

1865—Gen. Robert E. Lee was appointed commander-in-chief of the Confederate army.

1888—Thomas Greenway became premier of Manitoba.

1909—George E. Chamberlain was elected United States senator from Oregon.

Plainfield, N. J., January 19, 1914.

NO GOVERNOR.

Within a year's time New Jersey has had three Governors, Wilson, Fielder and Taylor, the latter two in succession serving in an acting capacity. But before Fielder takes the oath of office tomorrow at noon, the State will be without an executive head for a brief period. This will be caused by a provision of the Constitution, the term of Acting Govering Fielder expiring at midnight tonight. This clause says:

"The Governor shall hold his office for three years, to commence on the third Tuesday of January next ensuing the election for Governor by the people, and to end on the Monday preceding the third Tuesday of January, three years thereafter."

But there is no occasion for any alarm. Should a situation arise necessitating executive action, the State authorities could summon Fielder at any time during the twelve hours when there is no Governor to take the oath of office. The constitutional provision, however, is one that calls for alteration; the State should be without a Governor at no time.

WELL MERITED.

William Dutcher well merits the high honor to be bestowed upon him by the Camp Fire Association of America. It is no exaggeration to say that he has done more than any man past or present to preserve bird life and to protect the birds from wanton killing. As president of the National Association of Aubudon Societies his services have been distinguished. He is in fact the father of the movement. The gold medal to be presented to him on Wednesday is all the more to be treasured because it has rarely been given and the few men who have it are noted for their services in game and forest protection. They include Ernest Thompson Seton, Daniel C. Beard, Gifford Pinchot and Theodore Roosevelt.

A NEW COUNTY.

What do you imagine would become of the plan fathered by former Mayor Smalley, of North Plainfield to have the Legislature create a new county composed of Plainfield and its environs were a bill for that purpose to be submitted to the State's solons? Can you imagine that the Senator and Assemblymen from Union would sit idly by and see the second largest taxing district cut off the county? Can you imagine the lawmakers from Somerset making no fight against losing that county's largest taxing district? We guess not. The idea is beautiful in theory but there it ends.

It is a fine thing to have new lights in the business section, but when one of them is placed between two trees, as is the case near the Woodhull and Martin building, money is wasted, and the light will fail in its purpose during the summer.

All that will be needed to make the "Go to Church Sunday" set for February 1 a success, will be a systematic and persistent advertising campaign and undoubtedly the Federation of Church Men's Clubs may be depended upon to obtain all the publicity possible for the observance.

The contributing editor for next Saturday's issue will be a representative citizen who has done much for his city and state. He has given liberally of his time and his means for the promotion of their welfare.

Singular how many profess to know who is going to be appointed postmaster and more singular still is the fact that most all the forecasters give different tips.

"I am not in the habit of talking when I haven't anything to say."—President Wilson.

Some statesmen would die if they attempted to live up to that rule.

One of the Rothchilds has paid $5,000 for a new variety of flea—news item.

$5,000 is only a flea-bite to him.

Uncle Sam starts in the boarding house business on a fairly large scale considering that he opens up with 5,000 Mexicans as guests.

Why can't people be trusted?—newspaper headline.

Doesn't the campaign orator tell us that they can?

James E. Martine makes a burning question of the coal mines by advocating Federal ownership of them.

"The Girl on the Film" must be one reel thing.

PERSONAL.

Mrs. Gertrude Firstbrook, of Craig place, has returned home after a visit with friends in Berkshire Valley, Morris county.

James McCarthy and family have removed from Fourth street and Arlington avenue to the John Caufield house at 453 West Front street.

Abram V. Lunger, of Watchung avenue, was removed Saturday to Muhlenberg Hospital for medical treatment.

James Evans, of Lenox avenue, who has been a patient at Muhlenberg Hospital for the past eight months, was removed to his home Saturday.

Jack Townley, driver of the auto apparatus at fire headquarters, will enter Muhlenberg Hospital today for the purpose of undergoing an operation. He has suffered frequently from appendicits and intestinal trouble.

MRS. PARTEE ENTERTAINS.

In honor of her husband, Amos Partee, who is spending several days here while on a short vacation from business duties in Concord, N. C., Mrs. Amos Partee, entertained informally Friday in her home at 630 West Fourth street. The hostess, who was gowned in black crepe de chine, was assisted in receiving by her daughter, Miss Louise Davidson, of New York, who wore a frock of white silk. The dining room was appropriately decorated, green and yellow forming the color scheme. Cut flowers adorned the table. Among the forty guests were Mrs. Frank Coleman, Mrs. Mamie Smart and Ely Kennedy, of Brooklyn, and Mrs. Amie Poach and Mrs. John Gibson, of New York city.

ENJOY FEAST AT SAENGERBUND

A "Metzelsuppe," a feast known among the Germans which is extensively observed in Europe, and at which roast pig is the chief edible on the menu, was held last night in Saengerbund Hall under the auspices of the Plainfield Gesang and Turn Verein. Herman Theis killed and prepared the pig, and the other arrangements were made by Joseph Arndt, Adam Muff and Fred Koeller. William Renz, Henry Haurand and other prominent members of the organization made addresses and the singing section rendered several selections. The installation of the newly-elected officers will be held Wednesday night when a program of entertainment and a banquet will be enjoyed.

HELD AS WITNESS.

Somerville, Jan. 19.—Held as "a material witness," Mrs. Grace Holly, aunt of Paul Carl, the youth charged with the shooting of Monroe F. Ellis, is now out on bond furnished by Mr. Ellis. Arrested secretly Wednesday night, following young Carl's allegation that she had hired him to do the shooting, which she vehemently denies, the fact did not become publicly known until last night. Mrs. Holly is employed by Ellis as secretary.

A WARNING.

The local branch of the S. P. C. A. wishes the attention of all owners of horses called to the law which provides a fine penalty for any one guilty of clipping the hair of horses in the winter time.

INVITED TO PREACH.

Rev. Edward Rolston, of Piermont, N. Y., has been invited to preach Sunday morning and evening January 25, at the Netherwood Reformed church, as a candidate for the pastorate.

SERMON ON VIRGIN BIRTH OF SAVIOUR

Rev. Dr. Herring Discourses on the Miraculous Nativity.

"The Virgin Birth of Our Lord," was the subject of an interesting discourse by Rev. Dr. C. E. Herring at the First Presbyterian church, last night, it being the second in a series of sermons on special topics. This topic is one that has caused widespread discussion and Dr. Herring presented many facts to substantiate his claim. In part he spoke as follows:

"To Paul, Christ was not simply a great man; great in His holiness and wisdom. He was the Son of God and was born a man. The creed speaks of His miraculous entrance into the world in these words, 'He was conceived by the Holy Ghost, and born of the Virgin Mary.' There are a great many Christian scholars who hold that the coming of Christ into the world was like the coming of any other man. There is an equal number of Christian believers, who believe in the Virgin Birth of our Lord. With all due respect to the scholars who do not believe in this statement of the creed, we must confess that there is nothing better substantiated than the narrative of this great miracle. The words as we find them in the Gospels of Matthew and Luke are genuine parts of the Gospels. Mark does not speak of it because it is not within the scope of his message. He is interested in the predecessor of our Lord, John the Baptist. The Gospel of John pre-supposes the other Gospels. The baptismal confession of the early church which is the basis of the Apostle's Creed speaks of Christ as 'born of the Holy Ghost and the Virgin Mary,' and Harnack says that this confession dates from about 140 A. D. The Church Fathers have given evidence of their unquestioned faith in the Virgin Birth.

"Professor Briggs in a recent book on the Creed says that 'the denial of the Virgin Birth would turn back the dial of Christianity 2,000 years and imperil Christianity.' He further says if the coming of the Son of God into the world is a unique fact and a supernatural event, why not the mode of His coming?

"There are three things that are perfectly unique in the birth of our Lord. The first unique thing is this, that Christ' entrance into the world as a man was not exactly as the entrance of any other man, for this reason, that his birth in Bethlehem was not the beginning of His personality. He who was born a babe was the world's Creator. He, the Son of God, was born into the conditions of human life. Jesus was not created. His entrance into the world was not the creation of a new personality, but the Eternal Son of God entering into new conditions of life.

"The second unique thing is that our Lord's earthly life was sinless, and sinless from the start; if sinless, what about the necessity of a special act of God in the production of His body?

"Jesus was not an ordinary man but the Son of God free from the least taint of sin and the Virgin birth is just what we should expect since Jesus was sinless from the very beginning. If you say that this involves a miracle, so does the whole work of Christ; so does the very foundation of the Christianity and the Church. Jesus entered the world miraculously. He left it miraculously.

Not His Place to Laugh.

Hickory Wood, the pantomime writer, used to tell an amusing story of a theatrical manager who once shared his box at a provincial pantomime. When the principal comedian entered and did his best the manager, with a scowl on his brow, leaned over to Mr. Wood and remarked, "I want to engage that man for next Christmas in my production."

"Do you think he is funny?" Mr Wood asked.

"Screamingly funny," returned the manager.

"Then why don't you laugh?" asked Mr. Wood.

"Laugh when he's got his eyes on me?" replied the manager. "And every smile means that he'll ask another fiver a week."—London Telegraph.

Not Guilty as Alleged.

The man had been accused of committing an annoyance by flashing a mirror in the eyes of passersby.

"You are quite mistaken," he said to the big policeman. "I haven't any mirror. What these people saw was the reflection of my shining serge coat. I'm a married man, and the coat is four years old."

And, turning hastily, he threw the dazzling reflection from his back and elbows into the policeman's dazzled eyes. And by the time the officer recovered he was well on his way.—Cleveland Plain Dealer.

Women In Coal Mines.

In the early part of the last century women enjoyed the right to work in the coal mines of Great Britain, swinging the sledge, or on hands and knees hauling through the midnight darkness of low roofed tunnels carts laden with ore weighing hundreds of pounds.

Owing to the success of the evangelistic services in the Seventh-day Baptist church it has been decided to continue the meetings Tuesday and Wednesday nights with the closing services Friday night. Rev. George B. Shaw will be in charge.

Join the Club

McDougall Cabinets

Join the Club

$1

Just a few more members can join the McDougall Co-operative Club and get their cabinets to use while paying for them. Join now and secure the Special Prices and Terms to Club Members.

$1.00 Places a McDougall Cabinet in Your Home and $1.00 Per Week Pays for It

on the club terms. The easiest way in the world to own a McDougall—you'll never miss its cost. Saves enough to pay for itself over and over again.

McDougall Kitchen Cabinets

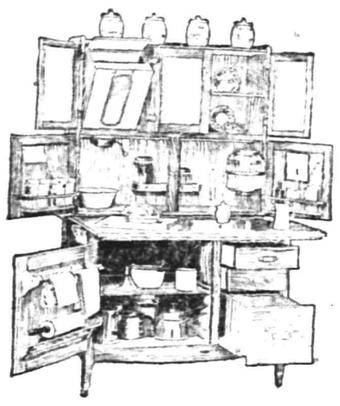

Sell at $27.50, $30.50 and $33.50

A McDougall will turn the commonest kitchen into a model workshop. It provides a place for everything used in cooking and saves dozens of hurry-up trips to pantry and cupboard each meal.

You've long wanted and needed this big labor-saver—it will cut your kitchen work squarely in two for you. This is your opportunity to get it in such a way that you can't afford to do without it.

Come in and let us get a McDougall to work in your kitchen.

One Cabinet will be given away absolutely free to some member of the club. Ask the salesman about it.

Join the Club

Woodhull & Martin Co.

Join the Club

WE GIVE FIVE PER CENT. PROFIT SHARING COUPONS.

CHRISTIAN FIELD.

Under the auspices of the Christian Endeavor Society a musical entertainment will be given at the First Baptist church, Friday night, January 30, when Miss Elizabeth St. Ives, soprano, and Ford Hummell, violinist, will furnish the program.

Dr. Dager, a humorus lecturer, will appear at the First Baptist church, Thursday evening, February 5.

Rev. George E. Lombard, a Baptist minister of Newark, will speak at the monthly meeting of the Dutch Arms of Trinity Reformed church, tonight, on "What a Preacher Sees From the Pulpit." It will be a "ladies' night" affair, and there will be excellent music.

Rev. Walter B. Greenway, of Philadelphia, will address the mass meeting of the Christian Endeavor Local Union to be held in Hope chapel, tomorrow night.

The Junior Epworth League of the First M. E. church will hold a meeting of unusual interest Friday afaernoon at 3:30 o'clock. All the members are urged to be present.

The members of the Teacher-Training Class, the Normal Class and her Sunday-school class of the First Baptist church, will meet their teacher, Mrs. Lucie E. Rising, Friday night at the home of Miss Carrie Drake, 18 Compton avenue, for a "Fishing Party."

The Christian Endeavor Society of the First Baptist church will hold a social and entertainment this evening at 8 o'clock.

The annual meeting and banquet of the Y. M. C. A. will be held at the association Thursday night at 7 o'clock.

The Women's Foreign Missionary Society of the First M. E. church will meet tomorrow afternoon at 3 o'clock at the home of Mrs. Nelson Y. Hull, 521 East Second street.

The Sunday-school Board of the First M. E. church will meet in Vincent chapel tomorrow night at 8 o'clock.

The musical selections at the services in the First M. E. church, yesterday, by the quartet choir, were taken from the oratorio, "Penitence, Pardon and Peace," by Maunder. They were given by special request.

The annual turkey supper under the auspices of the Ladies' Christian Work Society of Trinity Reformed church will be held at the church Thursday evening, February 19. Judge Robert Carey, of Jersey City, will be one of the speakers.

"JARDIN DE DANSE."

The "Jardin de Danse" will open at Debele's Auditorium, the borough, tomorrow night for the enjoyment of lovers of good dancing. There will be a professional demonstrator who will give an exhibition. Senor Valdez and Miss Claire, a graceful dancing partner, both of New York, will appear. The music will be furnished by Prof. Paroubek. Dancing will commence at 8:30 and continue until 1 o'clock in the morning. The Ritz will be the caterer.

—Advertise in The Daily Press.

The PLAINFIELD AGENCIES

for the SUN and QUEEN Fire Insurance Companies have been TRANSFERRED to me. I am AUTHORIZED to make any changes in OLD POLICIES now in force or write NEW INSURANCE.

New York Office Singer Buliding. **EDMUND RUSHMORE** 212 Park Ave. 'Phone 1103

All kinds of Insurance.

PRUDENTIAL GIRL OF 1914.

There is no home in all America the wall of which but would be graced and adorned by the beautiful Prudential Girl calendar now being distributed by The Prudential Insurance Company. It represents a splendid type of American girlhood as painted by Penrhyn Stanlaws, and portrays a sweet, wholesome face of natural beauty and charm. The calendar is reproduced in rich and well-blended colorings by a new method, known as the Aquatint process, the most recent product of the lithographer's art.

UNION MISSIONARY MEETING.

The missionary meeting to be held at the First Bautist church at 3 o'clock tomorrow afternoon will be of unusual interest and the public is invited. It will be held under the auspices of the missionary societies of the First, Park Avenue and Temple Baptist churches, and Mrs. A. G. Lester, of Chicago, president of the American Baptist Home Missionary Society, will be the chief speaker.

TO VISIT ELLIS ISLAND.

The Young Women's Missionary Society of the First Baptist church is planning to visit Ellis Island Immigration Buildings on Saturday. The members will leave here on the 8:30 o'clock train in the morning. There will also be a visit to Miss Curry's Little Missionary Day Nursery.

PROMINENT WOMEN TO SPEAK.

Under the auspices of the Women's Current Event Circles of the First M. E. church, a meeting of interest will be held in Vincent chapel, Tuesday afternoon, January 27, at 3 o'clock. The general subject will be "What the Women of the Day Are Doing As the Result of Our Wars of Independence." The speakers will be William L. Libbey, of Princeton, vice president general of the D. A. R., and Mrs. Mathias Stedman, of Elizabeth, State president United States Daughters of 1812.

PAROLE NOT TO JAIL.

Arrested on a serious charge, Anna Watkins and Edward Jones, both colored, of Plainfield avenue, were committed to the county jail in Elizabeth for a term of sixty days each, when arraigned this morning before City Judge DeMezz. Rose Slawter, colored, who was arrested with the couple on the same charge because she told a true story, was released after paying a fine of $8. All were arrested Saturday night.

PRINTERS ENTERTAINED.

A delegation consisting of twenty members of the local printers' union met at the home of Fred Meeker, on Pearl street, Saturday night, where a collation was served and an evening of entertainment enjoyed. Card playing and other games were enjoyed following the dinner. John G. Jeffreys provided music on the phonograph.

DR. SCHOLL'S "FOOT-EAZER" Cures Weak Ankles, Rheumatism, Flat Foot, Cramped Toes and Tired Aching Feet. Corrects Fallen Arches, Sustains Weak Insteps, and All Foot Afflictions. For Men, Women and Children. 10 days' Free Trial.

SCHREINER BROS.
Prescription Druggists.
PARK AVE. COR. SECOND ST.

Headquarters for
GIBSON'S
RYE
E. C. WESCOTT.
115 East Front Street.

HODGE'S PHARMACY
Y. M. C. A. BUILDING.
BELLE MEAD SWEETS.
Telephone 62.

AUCTION BRIDGE PARTY.

Under the direction of the entertainment committee of the Park Club a progressive auction bridge party will be given at the club tonight.

—Use Press Want Ads

EVER READY

The City National Bank appreciates the confidence and good will of the people, and it is ever ready to extend to its depositors and clients every courtesy that is consistent with sound and safe banking.

Checking Accounts are cordially invited.

3% INTEREST ON CHECKING ACCOUNTS OF $500.00 AND ABOVE

4% INTEREST ON SAVINGS ACCOUNTS OF $10.00 AND ABOVE

THE CITY NATIONAL BANK

OF PLAINFIELD, N. J.

Capital $150,000.00 Surplus and Profits $300,000.00 (all earned)

LOCALS VICTORS IN FIERCE GAME

Plainfield Y. M. C. A. Team Again Downs Lincoln Five by Small Advantage.

MANY FOULS CALLED

Moulton Makes Good On Thirteen of His Shots From the Fifteen Foot Mark and Brings the Contest Within Reach of His Teammates.

Skill in caging free throws from the foul line placed Harry Moulton, of the Y. M. C. A. basketball team, on a pedestal of fame Saturday night in the game with the Lincoln Five, of Kearny, on the local court, the locals winning, after Moulton had bagged thirteen fouls, by a score of 42 to 40. The fierceness with which the issue was contested by the rival forces occasioned numerous unintentional fouls and Referee Lidgate had his hands full trying to preserve order throughout the affair. While Moulton caged thirteen points via the free throw route an equal number was missed by both sides and had all of the penalty marks been turned into pointers the result might have been different.

Second only to the starring of Moulton was the brilliancy with which another edition of the Gavett family performed, Bob being the new comer. Young Gavett is a brother of the present center and although he has played little basketball, he demonstrated Saturday night that he had the makings of a wonder in him. Sent in to guard the versatile Roberts who had caged a number of sensational field goals in the opening session Gavett held his man without a score during the entire second half and just for a variety's sake rung up a two-point fare himself.

The Lincoln Five is the same aggregation which the Y. M. C. A. team met in Kearny last Monday night and defeated by a margin of one field goal and the visitors came here Saturday night with their best lineup in an attempt to even up matters. During the greater part of the contest it looked as though they would accomplish their purpose and while the Lincolns acted as pace setters the locals appeared to hang on doggedly to the issue, one or two field goals in the rear.

With the score 40 to 38 a minute before time was called, Moulton annexed his thirteenth foul shot and brought the score up to 40 to 39. The fighting of both teams was gruelling at this point of the contest and a few seconds before time was called one of the local forwards managed to send the ball through the net for a two point trip and the game went to the locals who held the slim advantage of one counter.

Moulton was the leading scorer for the locals while Gavett and Glover also broke into the counting limelight. Fairservice, the visiting captain, and Roberts did the best work on the scoring end of the visitors' game.

The score:

Y. M. C. A.

	G.	F.	P.
Moulton, f	3	13	19
Cascone, f	1	0	2
J. Gavett, c	3	0	10
Glover, g	1	0	2
R. Gavett, g	1	0	2
	14	13	42*

*One point awarded.

LINCOLN FIVE.

	G.	F.	P.
Fairservice, f	8	3	19
Roberts, f	3	0	8
Ross, c	2	0	4
Gilean, g	2	0	4
Carpenter, g	3	0	6
	19	3	41

Score by periods:

Y. M. C. A.	17	25—42
Lincoln Five	22	19—41

Summary: Referee, Lidgate; timer, Dunning and Houck; scorer, Berse.

REGULARS, JOBS ARE NOW IN DANGER ZONE

Hope Chapel's Second String Players Put It All Over Rival Quintet.

With two regular men in the lineup, Jack Martin, coach of the Hope Chapel basketball team, got his first opportunity of the season Saturday night to demonstrate the fact that he has a wonderful string of second team performers and playing against the Summit Chapel Club five with an entirely rejuvenated battle front the Hope contingent swung into the van at the close of the contest with a score that read 43 to 25 in their favor.

With Doig, Leighs and Snyder out of the fray, Hunter, Schott and Wardrop were sent in to do duty and after they had completely mastered the opposition's attack Johnny Heron was replaced by Bohl and from that point until the finish of the lineup consisted of four substitutes.

John Heron, during the time he was on the floor, led the home team's work and hung up eighteen points while his brother, playing the other forward, counted for ten. Dick Schott, one of the consistent field goal cagers on the second squad this season, played center in place of Doig and the game this individual put up Saturday night could hardly have been equaled by Captain Doig himself. Besides getting the jump on his man in center at all times he accounted for four field goals and one foul.

H. Voegtlen was the leading scorer on the losing side, getting eleven pointers for his team during the evening, his brother came in second with an even half dozen.

The score:

HOPE CHAPEL.

	G.	F.	P.
J. Heron, f	8	2	18
Bohl, f	2	0	4
T. Heron, f	4	2	10
Schott, c	4	1	9
Hunter, g	1	0	2
Wardrop, g	0	0	0
Clarke, g	0	0	0
	19	5	43

SUMMIT CHAPEL CLUB.

	G.	F.	P.
Newton, f	1	2	4
H. Voegtlen, f	5	1	11
Cook, c	1	0	2
T. Voegtlen, g	3	0	6
Dean, g	1	0	2
	11	3	25

Score by periods:

Hope Chapel	12	31—43
Summit	8	17—25

Referee, Frank Rimmer; scorer, James Heron; timer, William Doig.

LOCALS CAGE BUT SIX FIELD GOALS

Essex Fells Schoolboy Team Trounced P. H. S. in Eventful Game Saturday.

The Kingsley School basketball representatives were contented to stop after they had rung up twenty-five field goals at the expense of the Plainfield High School youths on the Essex Fells court Saturday afternoon, and sent the Queen City aggregation home with the smaller end of a 50 to 25 score. The half century total of points were scalled in whirlwind fashion by the home basket cagers and the visiting aggregation never utes of play when Donald Sminck, the local guard, was disqualified by the referee in charge. This disheartened the Plainfielders to some extent and necessitated the shifting of Peacock to centre, Snyder to guard and Hirsh, a second string man, to the vacant forward berth.

Captain Tremain was the whole show for the home team along the scoring line and had a capable assistant in this department in the person of Frost, who played forward one half and guard the other. For the Plainfield team, Snyder and Hetfield did the bulk of the scoring, but very few field goals fell to the lot of the locals and they were a badly beaten aggregation at the completion of two halves of battling.

The court was much larger than the one the locals are accustomed to and this in itself was a great handicap, the goal being found but six times during the entire encounter.

The score:

PLAINFIELD.

	G.	F.	P.
Hetfield, f	3	0	6
Peacock, f-c-g	1	0	2
Snyder, c-g	2	0	4
Hirsh, f	3	0	6
Sminck, g	3	0	6
Rosenson, g	0	0	0
	12	0	24

KINGSLEY SCHOOL.

	G.	F.	P.
Frost, f-g	19	6	44
Barrios, f	0	0	0
Tremaine, f	12	0	24
Bingham, c	0	0	0
Sperry, g	3	6	6
Arnold, g	0	0	0
	25	0	50

LITTLE MONEY FOR SIX-DAY GRINDERS

Paris Affair Brought Small Returns to American Cyclists in the Race.

(By Telegraph to The Daily Press.)

Paris, Jan. 19.—American riders received only a small sum for their part in the six-day bicycle race which ended in the Velodrome d'hiver at 10 o'clock Saturday night and much dissatisfaction was expressed when the cash was divided up among the winners this morning. Although Joe Fogler and Jimmy Moran, the American team, finished in tenth place, they just managed to get into the prize money.

Leon Hourlier and Leon Comes, the French sprinters, captured first place, the Austrian team composed of Alf Grenda and Al Goullett, finished in second place; and Bobby Walthour, another American, and his partner, Charles DeRuyster, dropped out at the 128th mile, shortly after they had lost three laps in a terrific sprint. Jackie Clarke and Eddie Root quit the gruelling grind before it had progressed thirty hours and the teams of Brocco and Dupre and Thys and Meurgre also gave up at that time.

The building was heated with "condensed steam," and that method of heating was reported to have made the track in a slippery and dangerous condition.

New Jersey's Largest Retail Organization

Hahne & Co.'s Great January Sales

Linen Table Cloths $2.49 to $3.85 in the January Linen Sale

Our own importation of heavy quality Irish Damask All pure Linen Table Cloths, in new 1914 designs; with napkins to match—

72x72 inch Table Cloths at $2.49
72x90 inch Table Cloths at $3.19
72x108 inch Table Cloths at $3.85
20x20 inch Napkins at $2.49
22x22 inch Napkins at $2.97
24x24 inch Napkins at $3.59

Odd Damask Table Cloths—Of all pure linen in new patterns; sizes 70x70, $1.69; 70x88, at $2.19

$5.00 Napkins—Of all pure linen kitchen cloths, in round and square designs, at $3.79

Kitchen Cloths—Hemmed all linen kitchen cloths, size 63x63 inches, silver bleached, at $1.69

Scalloped Lunch Cloths—Of all pure linen damask, size 36 in. square, at .. 98c

Napkins—All pure linen damask, fine quality, five new patterns, 22x22 inches square; dozen $2.47

Napkins—Hemmed all linen silver bleached napkins, size 17x17 inches square at $1.29

Table Cloths—Hemmed mercerized damask, size 59x63 inches; extra good value, at 98c

Table Cloth and Napkin Sets—Of all pure linen, set consists of one table cloth and one-half dozen napkins to match; size 54 inches, at $3.59

89c Table Damask—All-pure Irish Table Linen, 70 inches wide; extra firm quality of heavy flax; may be had in eight new designs, at 69c

$1.25 Table Damask—All pure linen Table Damask, 70 inches wide; extra heavy quality; our own importation of new 1914 patterns; per yard 95c

$1.69 Double Damask—Irish all linen Double Damask Table Linen, 72 inches full; new importation of floral and stripe designs, at $1.39

Turkish Bath Towels—Of good, heavy material, at 14c

27c Turkish Bath Towels—Hemmed Turkish Towels, made of heavy quality Terry, at 22c

32c Turkish Bath Towels—Extra heavy grade of white Terry cloth; good, strong, absorbent towels, at 25c

12c Wash Cloths—Turkish Wash Cloths—medium and large size, at 7c

59c Lunch Cloths—Shams and Scarfs, from Yokohoma, in fast colors, two sizes—30x30 and 18x54 inches, at 29c

25c Huckaback Towels—Hemstitched towels of all pure linen, with red and white borders, extra good wearing qualities, at 19c

19c Huckaback Towels—All pure linen, hemmed, size 17x32 inches, with red borders, at 15c

Crash Dish Toweling—All linen, 17½ inches wide, with red and white borders; per yard 14c

Crash Towels—Hemmed Dish and Roller Crash Towels, ready for use, at special prices

25c Scalloped Pillow Cases—Made of fine quality muslin, size 45x36 in., at .. 19c

16c Hemmed Pillow Cases—Made of good quality, full bleached muslin; size 45x36 inches; each 12c

HEMMED MUSLIN SHEETS AT 52c TO 62c.

Made of heavy quality full bleached muslin:
63x90 inch Sheets, at 52c
72x90 inch Sheets, at 57c
81x90 inch Sheets, at 62c

Main Floor.

12,875 Yards of New Wash Fabrics; at the Lowest Prices We Know

Tomorrow morning, bright and early, the new 1914 Wash Fabrics make their first appearance; beautiful in designs and colorings, and rich in texture. The counters will gleam with the new things—these two groups of imported French Ratine are especially notable—

IMPORTED FRENCH RATINE 44 INCHES WIDE, AT 98c.

New! Brand New! And in a splendid assortment of desirable colorings, of which these are prominent—

Pink, Light Blue, Lavender, Reseda, Navy, Gray, Apricot, Wistaria, Leather, Black, Rose, Coral, Copenhagen, Tan, White.

Nobby Ratine—One of the new Bontex Fabrics, in pink, light blue, tan, lavender and black; per yard 50c

Imported Silk Stripe Voile—40 inches wide, in pink, light blue, lavender, apricot, rose, leather, Copenhagen, tan and black; per yard 85c

Dress Ginghams—Desirable for women's and children's dresses, 32 inches wide, in stripes, checks and plaids; per yard .. 29c

Semi-Silk Brocades—In all the new and wanted shades, makes beautiful party and reception dresses for women and children; per yard 59c

Printed Voiles—In white grounds with neat figures and all over designs; 40 inches wide; per yard 25c

Emb. Tissues—One of the daintiest fabrics for summer dresses, per yard 39c

White French Ratine—42 inches wide, per yard ..... 98c and $1.25

Anderson's Dress Ginghams—The best domestic gingham to be had, in stripes, checks and plaids, 32 inches wide; per yard 15c

IMPORTED FRENCH RATINE 44 INCHES WIDE, AT 75c.

These are just as fresh and new as the other materials—the colorings include—

Pink, Light Blue, Lavender, Reseda, Gray, Apricot, Wistaria, Leather, Rose, Coral, Copenhagen, Tan, Navy, Black, White.

Wash Silks—May be had in three different width stripes in pink, light blue, helio and black; makes beautiful summer dresses; per yard 29c

Silk Stripe Crepes—In all the wanted shades, including white; per yard 39c

Scotch Madras—Suitable for men's shirts and women's tailored waists; 32 inches wide; different width stripes; per yard 25c

White French Honeycomb Ratine—40 inches wide, per yard $1.98

White French Ratine—In stripes and checks, 40 in. wide; yard .... 85c to $1.25

White French Crepes—40 inches wide, per yard ..... 50c to 85c

White St. Gall Swiss—yard .. 39c to 85c

White Emb. Batiste—yard 85c to $1.50

White Crepe Ratine—36 inches wide, per yard 39c

White Flake Ratine—36 inches wide, per yard 25c

English Madras—32 in. wide, 25c & 39c

Main Floor.

HAHNE & CO., Broad, New & Halsey Sts., Newark

GIRLS GET REVENGE FOR FIRST DEFEAT

Bloomfield Conquerors Nosed Out by a Margin of Two Points in P. H. S. Gym.

The Plainfield High School girls' basketball team defeated the Bloomfield High School girls' team Saturday afternoon in a close game played at the local High School gymnasium. Miss Phillips starred for Plainfield, scoring five field goals and four fouls, while Miss Betts and Miss McDonald shared honors for Bloomfield. Plainfield went to the lead when Miss Phillips scored a field goal and held the upper hand throughout the game.

The lineup and score:

P. H. S.	G.	F.	P.
Miss Phillips, f	5	4	14
Miss Morris, f	1	2	4
Miss Crane, c	2	0	4
Miss Good, g	0	0	0
Miss Henwood, g	0	0	0
Miss Mendell, g	0	0	0
	8	6	22

B. H. S.	G.	F.	P.
Miss Betts, f	2	5	9
Miss McDonald, f	5	1	11
Miss Fismer, c	0	0	0
Miss Heckel, c	0	0	0
Miss Stone, g	0	0	0
Miss Shapiro, g	0	0	0
	7	6	20

Score by halves:

P. H. S.	13	9—22
B. H. S.	8	12—20

Referee, Miss Sminck; timer, O'Leary; scorer, Hylan.

CAPTAIN DOIG'S INJURY WILL NECESSITATE LAY-OFF

James Doig, captain and center on the Hope Chapel basketball team, champions of Plainfield, will be out of the lineup for the next couple of weeks due to an injury sustained Saturday morning when he ran a large nail through the fleshy portion of his foot. Doig began to serve his sentence Saturday night. Dick Schott replaced him at center.

Although the captain's absence on the court will be felt considerably by the chapelites the team is lucky in having a man like Schott who can fill the gap so effectively. In Saturday night's game he put up a good article of basketball and with a little more experience as a first team player ought to be able to stir things up.

German Valley. and Chester

Mrs. George D. Walters, of German Valley, Friday, ended a visit to her father, Bullen Gilbert, of Jersey City.

Stewart Neighbor, of German Valley, is recovering from injuries sustained by a fall about ten days ago.

Leonard Neighbor, of German Valley, is suffering from impaired vision.

Mrs. Annie Cool, of German Valley, is able to be about after being laid up for several weeks from an injured foot.

Mrs. Mame H. Sutton, of German Valley, entertained the local Progressive Whist Club, Thursday night.

Jacob Praster, of Chester, is ill.

A farmers' institute under the auspices of Chester Grange, No. 198, P. of T., will be held in Day's Music Hall, Chester, January 21.

New Providence.

A. Elmer Cory, of Springfield avenue, returned home Friday, after a visit to New York.

Miss Gladys Rogers, of Plainfield avenue, Berkeley Heights, is confined to her residence with tonsilitis.

"Chips from the Tree of Life" was the topic of Rev. W. A. L. Jett, rector of St. Luke's Reformed Episcopal Mission, South street, Murray Hill, yesterday morning.

Rev. R. G. Brower, of New York, preached in the Presbyterian church, yesterday morning.

Mrs. William E. Atteridge, of Springfield avenue, returned home Friday, after a week's visit to her mother, Mrs. M. A. Bruen, of Madison.

At the morning service in the Methodist church, yesterday, the pastor, Rev. William H. Evans preached on "The Supreme Question," and in the evening his topic was "Man's Question and God's Answer."

George Nahl & Son, of Berkeley Heights Friday completed repairing the damage done to the Columbia School in Plainfield avenue, Berkeley Heights, several weeks ago, when the radiator in the principal's office caught fire. The blaze was prevented from spreading by the energetic efforts of the school boys, who carried water and quenched the blaze.

Starry Flag Council, Jr. O. U. A. M., Friday night installed the following new officers: Councilor, Edward G. Miller; vice-councilor, Arthur Kipple; recording secretary, William C. Totten; assistant secretary, Ernest Robinson; financial secretary, Samuel T. Howarth; warden, George Fitzinger; conductor, Arthur W. Robinson; outside sentinel, Frank Reickert; inside sentinel, William Hyer, and chaplain, Samuel T. Howarth.

AMERICAN ADMIRAL HAS STOPPED FIGHTING AT TAMPICO

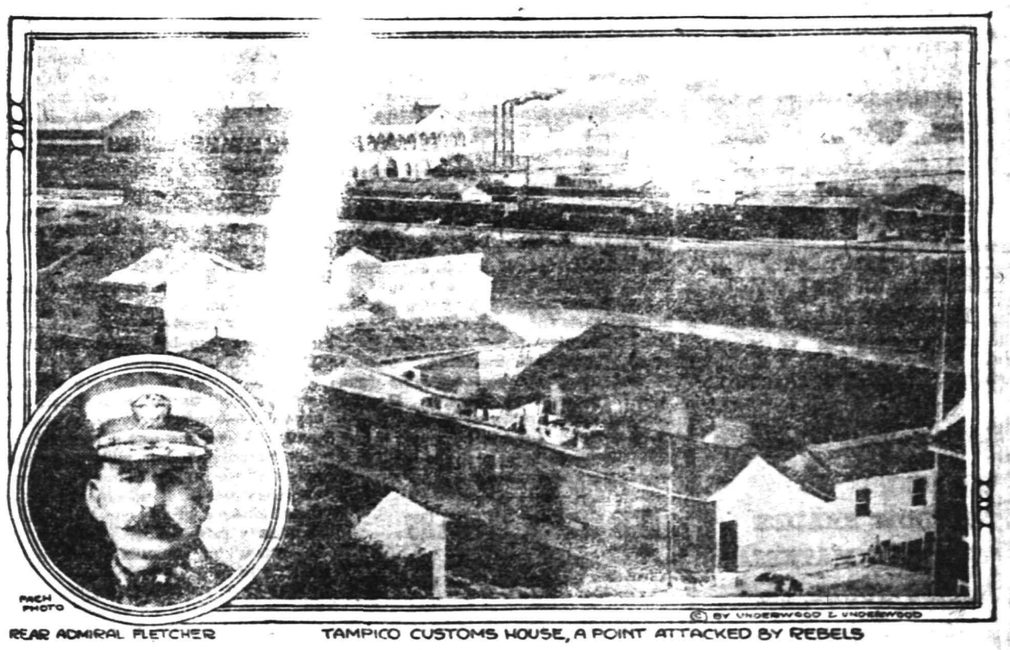

PACH PHOTO — REAR ADMIRAL FLETCHER

© BY UNDERWOOD & UNDERWOOD — TAMPICO CUSTOMS HOUSE, A POINT ATTACKED BY REBELS

According to despatches from Mexico City, Rear Admiral Frank F. Fletcher, U. S. N., commanding the American squadron off Tampico, stopped a battle between rebel leaders and the federal garrison.

He had ordered all foreigners to the waterfront. The business portion of the city, and flying shells were tearing down the buildings sheltering Americans, British and others. Then Rear Admiral Fletcher acted.

He threatened to open fire, and both sides stopped.

TYPE OF A BRITISH SUBMARINE THAT SANK

The accompanying picture shows the exact type of the British submarine that sank with eleven men last week. No trace of the ship can be found. The A7, as it was called, was one of a class of nine boats numbered from A5 to A13. It was built in 1904 and measured 150 feet.

Photo by American Press Association.

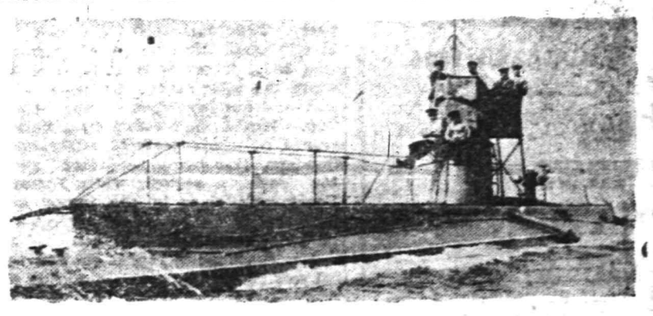

High Bridge-Califon.

Mr. and Mrs. Manches Hann, of Dover, spent part of the week with Mr. and Mrs. William R. Hann, near Little Brook.

Mrs. Jane Teats, of New Germantown, is visiting Mr. and Mrs. Charles Slater, at High Bridge.

Mrs. Charles H. Davis and son, of High Bridge, went to Washington, this State, Saturday, to visit Mrs. Davis' parents, Mr. and Mrs. G. E. Fredenburgh.

The following officers of Chosen Friends, Rebekah Degree Lodge, No. 49, of High Bridge, will be installed Thursday: Noble grand, Mrs. Bertha Hoffman; vice-grand, Mrs. Annie Hoffman; past noble grand, Miss Grace Dorland; secretary, Mrs. Mamie Leidy; treasurer, Mrs. Mary Cramer; recording secretary, Mrs. Annie Robinson.

The congregation of the Fairmount Methodist church tendered Rev. and Mrs. Harry J. Iobst a surprise party Thursday and presented them a purse of money. Mr. Iobst is pastor of the Fairmont and Cokesbury churches.

Michael Meade is suffering from appendicitis at his home in Church street, High Bridge.

New White Label Canned Goods

Whole Asparagus, Asparagus Tips, Fancy Peas, Fancy Stringless Beans, Fancy Tiny Lima Beans, Fancy Maine Corn, Fancy Tomatoes.

NEUMAN BROS.

GROCERS

Watchung Ave. and Fifth St. Telephone 760

Efficient and Rapid Delivery Service to All Parts of the City

Mono Storage

WAREHOUSE

North Avenue

OPP. FREIGHT HOUSE

125 East Front Street

HAND'S EXPRESS CO.

OLD RELIABLE

STORAGE

All Rooms Separate, Light and Dry

Furniture Packed and Shipped

Office 69 Somerset St. 'Phone 541

MURRAY'S STORAGE WAREROOMS

THE OLDEST IN THE CITY.

AT 326 TO 332 WEST FRONT ST.

Near Grove St.; all the rooms are separate, airy and dry; large and small, at very moderate prices. Many years' experience in buying, selling, handling, packing and appraising goods.

Auction Rooms at 326 West Front Street.

R. Murray, Auctioneer, 326 West Front St. Phone 666

AUCTIONEERS.

The Leading

Auctioneers

W. A. SCHORB & CO.

Also Dealers in Second Hand Furniture—Bought and Sold.

120 Madison Av., Jackson Blg

Telephone 1707-W.

HENRY J. SIEBERT & CO

1147 East Jersey St.,

ELIZABETH, N. J.

(Opp. Proctor's Theatre).

We specialize:

AWNINGS

WINDOW SHADES

CURTAIN MATERIALS

BRASS GOODS, etc.

Large assortment.

Low prices.

'Phone Elizabeth 852.

ORGANIZED 1864

THE FIRST NATIONAL BANK OF PLAINFIELD.

A COMMERCIAL BANK WITH SAVINGS and SAFE DEPOSIT DEPARTMENTS.

FOUR PER CENT. INTEREST PAID ON SAVINGS ACCOUNTS.

SERVICE HELD YESTERDAY AT THE INDUSTRIAL HOME

A delegation of twenty-five members of the Park Avenue Baptist Bible School conducted a service of song at the Industrial Home, yesterday afternoon. They sang Christmas carols rendered in their school, accompanied by Mrs. John Manley at the organ, Arthur Mosher, violin, and Elmer Wheeler, flute. Several violin and flute solos and duets were given, adding much to the enjoyment of the service.

Rev. Gabriel Reid Maguire gave a helpful talk from John 3: 16. Miss Ruth Maguire sang effectively, "O Jesus, Thou Art Standing," accompanied on the organ by Miss Iona Wood. The Park Avenue Baptist School holds a service at the Home on the third Sunday of each month and the visit is eagerly looked forward to by the inmates.

BIBLE SCHOOL OFFICERS MAKE THEIR REPORTS

Annual reports of Chauncey F. Colthar, secretary, and Russell Doeringer, treasurer, were presented at the session of the Bible School of Trinity Reformed church, yesterday afternoon. Mr. Colthar's report showed a total enrollment of all departments to be 1,156, based on a 50 per cent. attendance. There was a gain of eighty members during the year. The total active membership is 682, and the average attendance was 381. There were nine Sundays when the attendance was below 300 and one Sunday when it was below 200. Mrs. L. S. Smith's class had a record of nine perfect attendance Sundays, this being the third year for such a record, while Russell Doeringer's class in the junior department had a record of perfect attendance for fifteen Sundays.

Mr. Doeringer's report showed total receipts for the year amounting to $1,960.72 and expenditures of $1,779.17, leaving a balance of $181.55.

FRANK ROWLEY SELLS OUT.

James C. Field, Sr., of this city, one of the oldest druggists in the State, has purchased the drug business formerly conducted by Frank Rowley, adjoining Proctor's theatre, on West Front street, and has taken possession. Mr. Field, a number of years ago, was in the drug business here with L. W. Randolph and later conducted a store at Somerville. For seventeen years he has been secretary of the New Jersey Pharmaceutical Association.

JOHN A. HENNESSY.

Former Prober Stirs Diners In Speech on Mr. Glynn.

Photo by American Press Association

John A. Hennessy caused a considerable stir at the annual dinner of the Dutchess County society in the Aster hotel, New York when he severely criticised Governor Glynn's speech. "I am interested in the speech of Governor Glynn," said Mr. Hennessy, "which showed that his mind is wholly on the farmers. After listening to the speaker one would think that the salvation of the state depended on the farmers. His scheme to get credit for the farmer so that he might realize money on the crops he expects to get might be used to advantage in other lines, such as lending to lawyers who might acquire big practice or to owners of stone quarries so they might get their money back."

PROBE BOY'S STORY OF SHOOTING ELLIS

Prosecutor Pope Is Investigating Carl's Confession.

Somerville, N. J., Jan. 19.—Frederick A. Pope, county prosecutor here, assembled all the detectives who have been engaged in the work of verifying or disproving the essentials of the "confession" of Paul Carl concerning the shooting of Monroe F. Ellis, the wealthy lumberman of Basking Ridge, N. J. Previous to the conference Mr. Pope reiterated his assertion that he would not call for the indictment of the youthful prisoner or the woman named by the prisoner as the instigator of the shooting until all essential points in the confession had been corroborated by supplementary investigation.

"I can't tell what additional proofs of the truth of the man's confession my men have uncovered," Mr. Pope said. "I have not seen any of them for twenty-four hours, but I hope to be able to make some interesting disclosures when I have conferred with them. They were assigned to look up certain corroborative points bearing on the confession, and until these points are cleared up I can make no announcement."

Mr. Ellis at his home in Basking Ridge emphasized his disbelief in the "confession" made by Carl and subsequently said to have been repudiated by him. Mr. Ellis said:

"Three reputable detective agencies have proved to my satisfaction and have agreed in their evidence that the man who shot me was a man whom I once befriended, but who was unbalanced at the time of his criminal act. For that reason, if no other, I believe the confession of the boy Paul Carl is absolutely false and a 'frameup.' He has repudiated the confession himself and I will prove it false."

Mrs. Carl, the young man's mother, was vehement in her denunciation of the detectives who accomplished the arrest and obtained her son's confession. She was seen at Somerville, N. J., where her son is a prisoner.

McKinley Relic Brings $990.

San Francisco, Cal., Jan. 19.—Relics of President McKinley sold at auction here by the estate of his niece, Mrs. Ida McKinley Morse Cooper, brought $990, it was announced. A gold plate, presented by employees of a local iron works as a memento of the launching of the battleship Ohio brought $325. It is said to have cost $1,500.

WEATHER EVERYWHERE.

Observations of the United States weather bureau taken at 8 p. m. yesterday follow:

	Temp.	Weather.
New York	28	Clear
Albany	16	Clear
Atlantic City	24	Clear
Boston	20	Clear
Buffalo	24	Cloudy
Chicago	34	Cloudy
St. Louis	44	Cloudy
New Orleans	66	Cloudy
Washington	30	Clear

—To go straight to the right store, at the right time, in making a particular purchase, is not a matter of luck, or of general knowledge of the stores—but of keeping in touch with store advertising all the time.

Classified Advertisements---Copy Received Until 1:30 P. M. Daily

One cent a word for first insertion, one-half a cent a word for each subsequent insertion of the same advertisement for less than one month. Fifty cents a line for one month. **Double Charge for Capitals. No advertisement received for less than 10 cents. No Display or black face type used in this column.**

The Plainfield Daily Press cannot give information regarding advertisements for which answers are to be sent care of the Press. Persons replying to office addresses must mail or leave written answers as stated in advertisement.

Flemington.

Miss Edith J. Stauffer, assistant secretary of the extension department of the Philadelphia Y. W. C. A., is visiting Rev. and Mrs. A. W. Sonne.

Charles E. Connet, of Three Bridges, visited here Friday.

District Deputy Grand Master Charles Williamson of Frenchtown, installed officers of Powhatan Lodge, No. 72, I. O. O. F., of Ringoes, Saturday night.

Mrs. William H. Black, of High Bridge, is recovering from an operation at Jefferson Hospital, Philadelphia.

CANCEL COMEDY.

Owing to the number of social functions listed for this month the vestry of Holy Cross church deem it an inopportune time for the production of the musical comedy, "A Night in Dreamland," referred to in the Daily Press on Saturday and consequently they have cancelled the proposed engagement of Jay Wellington for its production.

Mr. and Mrs. Richard Scott, of Stebbins place, are parents of a ten-pound girl born Saturday afternoon.

REMEMBER

We carry the largest and finest stock of plants and cut flowers in the city. Floral design work by expert designers. Plant or flowers delivered to any city of the United States. Store, 159 East Front street; Tel. 928; greenhouses, 1126 South avenue. 40,000 feet of glass.

STANLEY

159 E. Front St. Tel. 928.

Woodhull & Martin Building.

Greenhouses, South Ave., Tel. 331-J

T. A. MOORE

UNDERTAKER

612 E Sixth St.

Tel. 741-R

Established 1872.

P. CASEY & SON,

UNDERTAKERS AND EMBALMERS

Office, 116 Park Avenue. Tel. 884-W. Res. 417 W. 3d St., Tel. 584-W. Office open day and night. N. Y. office 10 E. 22d St. Tel. 2094-Gramercy.

A. M. RUNYON & SON,

UNDERTAKERS

402 Park Avenue. Telephone No. 40. Office open day and night. Office of Hillside Cemetery. New York office—50 Great Jones St. Tel. call 3745-Spring. New York Embalmers License—1229. New York Registered Licensed Undertaker No. 515.

JAS. J. CHAS. A.

J. J. & C. A. HIGGINS

FUNERAL PARLORS

109 W. Fourth St. Tel. 1753-J.

Our Booklet Entitled

A Modern Mortuary Establishment

Sent Upon Request

L. L. MANNING & SON,

STEAM GRANITE WORKS

Corner Central Ave. and West Front St. Opposite First Baptist Church.

DIED.

AUTEN—On Sunday, January 18, 1914, Anetta E., wife of John F. Auten, in her 34th year.

Services at her late residence, No. 2 New Madison Apartments, Madison avenue, on Wednesday, January 21, at 4 p. m. Interment private. 1 19 2

BULLOCK—At Truell Court, on Sunday, January 18, 1914, Lydia P., wife of the late Thomas Bullock, in her 84th year.

Services private.

LARRABEE—At the parents' residence, 45 Willow avenue, North Plainfield, on Monday, January 19, 1914, William D. Larrabee, Jr., infant son of William D. and Hazel E. Larrabee, aged 2 days.

SITUATIONS WANTED—FEMALE.

TWO girls (Swedish) want places together, one as cook, other waitress and chambermaid; Plainfield reference. Call Mrs. Keller's Agency, 22 Somerset place; 'Phone 1724. 1 19 2

YOUNG woman wishes to go out washing and ironing; refined family. G. Bakos, Box 51-A, Bound Brook road, R. F. D. No. 1. 1 19 3

AUTOMOBILES FOR SALE.

FOR SALE—Hotchkiss limousine, 1911 model. Inquire 70 Rockview avenue. 1 19 6

LITTLE TALKS BY THE WANT AD MAN

Copyright, 1913, The Int. Syndicate, Baltimore.

No. 51

THIS is one on me. A very well-known advertising man came into my office the other day and said:

"Mr. Want-Ad. Man, you have preached the value of the 'Lost and Found' column, but I doubt if you yourself realize that if everybody who loses a small thing—a very small thing—small in intrinsic value, I mean—would advertise the loss in that column, the volume of such advertising would increase beyond belief. When I stop to think of the things I have lost in the past ten years—things that were practically of no value to anyone else, but valuable to me because of associations—I realize how foolish I was not to invest the twenty or thirty or forty cents that might have brought them back. Now, suppose you or I lose a stickpin, or a watch fob, or a cuff link"——

"Stop right there!" said I. "The sodas are on me." For, while this man was speaking, it suddenly dawned on me that I, who write about the value of Classified advertising, had failed to live up to my own precepts.

On my last vacation trip to the Blue Ridge Mountains, I lost one of my cuffs from the window of a fast-moving Western Maryland train. I had been wearing for nine years the gold cuff button that went out of the window along with the cuff, and I hated like the mischief to part with it. But in the rush of events incident to "getting settled" at a vacation resort, I clean forget to send an ad. back to the office for insertion in the "Lost and Found" column.

But what's the use crying over what might have been? You can bet your boots that the next time I lose anything I won't lose time in making that fact known to thousands of people through an advertisement in the "Lost and Found" column.

The Want-Ad Man

(All rights reserved, 1913, by Jerome P. Fleishman.)

FOR SALE.

FOR SALE—All kinds fine gloves for ladies, men and boys, at wholesale and retail; large variety of deer skin gloves for auto, driving and working; best canvas, 10c; per dozen, $1.00; kid gloves, slightly damaged, half price. H. Texier, 58 Somerset street. 12 31 t

MONEY TO LOAN.

MONEY TO LOAN on bond and mortgage. J. T. Vail. 1 8 20 tf

MONEY TO LOAN on bond and mortgage. Mulford, opposite depot. 12 28 tf

MONEY TO LOAN on bond and mortgage. Manning, 183 North avenue. 10 14 tf

HELP WANTED—FEMALE.

WANTED—Chambermaid - waitress; white; references. 540 Stelle avenue. 1 16 tf

WANTED—Girl for cooking and helping with laundry work. Apply 145 East Sixth street. 1 17 tf

WANTED—White girl for chamberwork and to assist with waiting; reference required. Apply 1000 Central avenue. 1 19 2

FIFTY girls wanted, cooks, waitresses, general houseworkers, nurses. Call Mrs. Keller's Agency, 22 Somerset place; 'Phone 1724. 1 19 12

A GIRL for general housework; no washing. Call 1045 Myrtle avenue. 1 16 3

FOR SALE OR TO LET.

FOR SALE OR TO LET—Two new seven room houses; all improvements; garage, sleeping porch; decorated to suit tenant or buyer. 835 Osborne avenue, Netherwood, telephone 894-M. 12 24 1mo

WANTED—MISCELLANEOUS.

WANTED—Old Geese feather beds; best cash prices paid. Address C. F. Dickinson, General Delivery, Plainfield, N. J. 1 14 6

ROOMS AND BOARD.

TO LET—Attractive rooms, with board. Mrs. L. R. Williams, 137 Crescent avenue. 1 24 tf

FURNISHED rooms to let, with board; also table board. 133 East Seventh street. 1 17 tf

TO LET—With board, one suite and two single rooms, occupants going south. 209 East Seventh street. 1 7 tf

FOR RENT—Two comfortable rooms with excellent home table. Mrs. Berrien, 602 Madison avenue. 12 27 tf

REAL ESTATE FOR SALE.

FOR SALE—Good house, for colored people; 6 room house, part improvements; right in town. See Mr. Vanderhoef, at Woodhull & Martin Co. 6 26 tf

FOR SALE—To close "French Estate," Somerset street carriage factory, stores, and tenement houses and stable in rear; lot 100x200 ft.; alley at side and in rear; bargain, terms arranged. Apply, Elston M. French, executor, 171 North avenue, Plainfield, N. J. 12 19 tf

SITUATIONS WANTED—MALE.

YOUNG man wishes work on farm or any other work by month; experienced. J. H. Noebels, 323 Rahway avenue, Elizabeth, New Jersey. 1 19 2

HOUSEWORK, 25c an hour, wanted by handy colored man. 317 Liberty street. 10 28 tf

FOR EXCHANGE.

FOR EXCHANGE—Equity in 3 houses, well rented, for one larger with small mortgage. Lamar VanSyckel. 1 14 m-w-f tf

REAL ESTATE AGENTS.

REAL ESTATE for sale, rent and exchange. Insurance in strong companies at lowest rate; money loaned on real estate. Thickstun & Emmons, 197 North avenue. tf

FOR RENT.

FLAT to let, five rooms, all improvements. 538 West Fifth street, or enquire 432 Watchung avenue. 11 11 tf

4 AND 5 room apartment to let on Webster place, near Seventh street, with improvements. Call 770 Woodland avenue. Tel. 1687-W. 10 28 tf

FIVE-ROOM apartment, all modern improvements; central location. Inquire P. C. Thomsen, 306 East Front street. 11 22 tf

FOR RENT—Six room house and bath. Inquire 147 East Fifth street. 11 28 tf

TO LET—Four rooms, East Seventh street, near Berckman street. Inquire 306 East Front street. 11 22 tf

FOR RENT—No. 45 Prospect place, near Washington avenue, 6 rooms, reception hall and bath; all improvements. Apply to J. V. E. Vanderhoef, at Woodhull & Martin Co. 12 1 tf

TO LET—House, six rooms and bath. 409 Liberty street, Tel. 450-W. 12 8 tf

HOUSE to let, 44 Manning avenue, first house from Watchung avenue; $16 per month. Apply to George J. Finger, 120 West Front street. 12 30 tf

TO LET—An up to date apartment of six rooms, opposite Proctor's. Apply to F. Linke, 227 West Front street. 12 5 tf

DUNELLEN—To let—Six room house, five minutes train or trolley, $14. Apply John Fedderman. 1 12 tf

FOR RENT—Housekeeping basement apartment; five well heated, light rooms and bath; hot water service; $15 per month; would furnish to rent separately. Answer or apply, 138 Crescent avenue. 1 16 6

HOUSE to rent; eight rooms, all improvements; small garage. Inquire 222 Madison avenue. 1 16 1mo

SIX ROOM house to let; all modern improvements; rent reasonable. W. R. VanDerveer, superintendent, 231 East Second street, Cor. Church. 1 17 tf

EIGHT ROOM house, part improvements. Inquire The Mountain Inn, Somerset street. 1 17 13

FOUR-ROOM flat to let, part improvements, $10. 203 Grant avenue. 11 21 tf

FOR RENT—Store, centre of town, rent reasonable; also two large light lofts. Apply Elston M. French, 171 North avenue. 11 6 tf

HOUSES $12 to $50; flats, $10 to $30; stores $7 upwards. D. McInness, West Third street, Tel. 1198-W. 6 30 tf

MOVING PICTURE OR STEREOPTICON SHEET FOR RENT; big enough for the largest hall. Apply Daily Press office. tf

EMPLOYMENT AGENCIES.

MURRAY'S Employment Registry office, reliable help only; all nationalities, faithful service commands good situations and our fees are very reasonable; courteous treatment to all. 326 West Front street, near Grove; Phone 666. 11 26 tf

EMPLOYMENT Agency, C. Northen, 218 East Front street; 'Phone 630-J. 12 29 1mo

EMPLOYMENT Agency, Mrs. Keller, 22 Somerset place, the oldest and most reliable (all nationalities). 'Phone 1724. 7 1 tf

MISCELLANEOUS.

TAXIDERMIST—Birds and animals stuffed and mounted. T. W. Sisty, Wayside Park; 'Phone 1299-J, Dunellen, N. J. 11 14 3mos

EMBROIDERY, INITIALS, ETC.—Orders taken for all kinds of embroidery and initials; first class work; prices reasonable. Mrs. C. S. Groot, 768 Woodland avenue, near Putnam avenue; telephone 1687-M. 1 15 1mo

INSURANCE, ALL BRANCHES. AGENT FOR NATIONAL SURETY CO. J. T. VAIL. 9 2 tf

LOST AND FOUND.

FOUND—Boston bull dog. Owner can have same by calling at 514 West Second street, and paying for this advertisement.

LOST—English brindle bull dog; answers to name of Nemo. Return to C. W. Eoff, No. 340 Franklin place, and get reward. Phone 437-M. 1 19 tf

LOST—A small pearl cross on December 29. Reward if returned to Press office. 1 16 3

Of Interest to Women and the Home

The Housewife's Daily Economy Calendar

FRANCES MARSHALL

Cooking Ahead.

In winter many things can be cooked several days before they are needed. Stormy or uneventful days can therefore be occupied in the preparation of food to last through pleasanter and more active days.

White potatoes can be boiled, to be creamed, scalloped, fried and warmed in other ways later on. These will keep in a cool, dry place in good condition for three or four days.

Mayonnaise can be made and stored in a glass fruit jar, tightly covered, to keep for a week in a cool place. It should be thoroughly beaten, and after the last drop of oil or lemon or vinegar has gone in it it should be beaten for three or four minutes. The proportions of one egg to a cupful of oil are good ones to follow.

Soup stock can be made for a week at a time. Plain meat stock can be variously flavored with noodles and tomatoes and other canned vegetables so that the large amount made at one time will not grow monotonous.

Cookies and Cakes.

Cookies can also be made in quantity. They can be made crisp in the oven if they collect dampness. Some persons think they keep crisp for a longer time if they are stored in covered aluminum dishes—of the sort that are used in fireless cookers—than if they are stored in a stone crock.

Soft drop cakes can be best kept in a stone crock or tin box in which half an orange or apple is put to keep them fresh and moist. The apple or orange should be changed as soon as it becomes old or dry.

Fruit puddings, like plum pudding, only much plainer, made with raisins and currants, can be made and steamed or baked in small moulds—half-pound baking-powder cans make a pudding big enough for four or five persons. These can be steamed for an hour later on as they are needed, and served with any sauce.

Pie crust will keep for a week in a cold place, so that can be made on an uneventful day and put away to be hurried into pies later on. It can be used for a meat pie made of leftovers as well as for sweet pies for dessert.

A pumpkin can be cooked and put away, after it has been pressed through a sieve, to be baked into pies on the days it is wanted.

(Copyright, 1914, McClure Newspaper Syndicate.)

Practical Fashion Hints

By Alice Gibson

A charmingly simple afternoon gown is shown in No. 8106. The blouse is cut in drop shoulder style and has a three-quarter length gathered sleeve; the skirt is a three piece model with a slightly circular tunic.

Crepe de Chine, wool or cotton crepe, net, point d'esprit or any of the soft clinging fabrics would make up very prettily and be suitable for both afternoon and evening wear.

As illustrated, the frock is trimmed with a hand embroidered design in cable stitch, with twisted silk. Fine soutache braid or cord could also be used. Instead of the hand embroidery a bordered material could be used to advantage if preferred.

This model requires for size 36 4⅞ yards of 36 inch material

The pattern is cut in 6 sizes: 32 to 42.

This Is a Perfect Pattern.

Be sure to state right size, measuring over the fullest part of the bust for dimensions.

It may be obtained by filling out the coupon and enclosing 15 cents in stamps or coin to the Pattern Department of this paper.

Embroidery pattern No. 14597 10 cents extra.

COUPON

Name .....

Street and No. .....

City and State .....

Pattern No. .....

Sizes .....

A. E. Force & Co., "The White Store," carry all patterns in stock and the Daily Press recommends that its readers procure them there. They will be furnished by this paper when the orders come direct to us, through A. E. Force & Co.

Some Cookery Suggestions

VEGETARIAN CROQUETTES.

BREAKFAST MENU
Stewed Prunes.
Hominy Croquettes.
Scrambled Eggs.
Biscuit.
Coffee.

DAINTY croquettes suitable for breakfast or luncheon can be made with cold vegetables or cold cereals. This offers the housewife a method of thriftily using left over portions of these foods.

Prepared With Cereals.

Rice Croquettes.—Take two cupfuls of cold boiled rice, two tablespoonfuls of sugar, two eggs, one-quarter teaspoonful grated nutmeg, one tablespoonful milk. Put the rice into a bowl with the sugar, add a well beaten egg and nutmeg. Roll between floured hands into cone shapes, then roll in breadcrumbs and dip into one egg and milk beaten together and again in breadcrumbs. Fry in deep fat.

With Cold Vegetables.

Potato Croquettes.—To make these, boil and mash some cold potatoes, adding salt, pepper, chopped parsley, a little milk and an egg. Form into balls. Egg and crumb these and fry in deep fat until nicely browned. Place a piece of parsley stalk on each and serve piled up in a dish.

Carrot Croquettes.—To each teacupful of cold mashed carrots add salt and pepper to season, the yolks of two raw eggs, a pinch of mace and one level teaspoonful of butter. Mix and shape into tiny croquettes, dip in slightly beaten egg, roll in fine breadcrumbs and fry in smoking hot fat.

Hominy Croquettes.—Take two cupfuls of cold boiled hominy, two eggs, two tablespoonfuls of sugar, a tablespoonful of milk and a quarter of a tablespoonful of nutmeg. Put the hominy, sugar, nutmeg and one well beaten egg into a bowl. Roll between floured hands into cone shapes. Dip in breadcrumbs, then in one egg beaten with one tablespoonful of milk, last of all in breadcrumbs. Fry in deep hot fat.

Novel Croquettes.

Artichoke and Egg.—Take two hard boiled eggs and cut into small dice shaped pieces. Add to them half the quantity of cooked artichoke, cut up in the same way, then mix to a fairly stiff consistency with some thick white sauce which has been well seasoned. Roll out some puff paste to a medium thickness and cut it into rounds about the size of a teacup; place a spoonful of the egg mixture on half the paste, then fold it over; moisten the edges with cold water and press them together. Dip the croquettes into some beaten egg, cover them quickly with breadcrumbs and fry them in plenty of boiling fat. Drain them well and serve garnished with parsley.

Anna Thompson

Tips For the Laundress.

When mildew appears on white clothes it can be removed, but if it gets on colored fabrics better let the garment alone, as the experiment is not a success. Take a small box of chloride of lime, one gallon boiling water and a pound of sal soda. Dissolve and "souse" the garment up and down in this until the mildew disappears; then rinse carefully in three clear waters or the material will be eaten. Lay it on the grass in the sun to dry.

Hosiery will last longer if washed out every night in clear cold water and pulled into shape when drying. Do not rub soap on them. Just have soapy water.

If a lingerie waist looks mussy lay it smoothly on a piece of thin muslin wrung out of hot water. Fold it up tightly and in half an hour iron it on the wrong side of embroidery and the rest of the waist on the right side.

Walnuts as Food.

A London medical journal recently published some interesting facts concerning walnuts as food. According to this authority, "thirty large walnut kernels contain as much food value as two and three-quarter pounds of lean beef." With beef worth approximately 20 cents a pound, this means that each walnut is worth about 2 cents as a food product as compared with beef. That these facts will greatly encourage the production and consumption of walnuts is hardly to be expected. There is some consolation, however, in the thought that when meat has become a luxury, to be indulged only by the rich, the general consumer can keep his dinner very well—somewhat like Peter Pumpkin Eater's wife—in a walnut shell.

YESTERDAY'S LOCAL WEATHER.

8 a. m. temperature	18
8 p. m. temperature	23
Maximum temperature	32
Minimum temperature	16
Mean temperature	24
Normal temperature	30

Up Came Toody With the Ring.

Daddy's Bedtime Story — The Good Luck of Toody Ruggles.

"A NUMBER of rich ladies," began daddy, "at the seashore one day last summer had been throwing pennies from a bridge into the water for a lot of little poor boys who were diving for them. The water was quite a good deal over their heads, but the little boys were marvelous divers and swimmers, having always lived by the water. The ladies kept on throwing pennies time and time again to see the wonderful dives the little boys were able to make. They would dive straight down into the water and stay down ever so long and then come up, each one holding a glittering bright penny.

"But, alas, a dreadful thing happened. One of the ladies in throwing pennies dropped off her finger and into the deep water a most beautiful diamond ring.

"'Oh, dear,' she cried in dismay, 'that was the ring I valued most and cared more for than any piece of jewelry I had. I shouldn't have worn it, though, for it was much too loose for that finger. Whatever shall I do without it? I was so, so fond of it.'

"At once the little boys offered to dive for it, for it had been by the throwing of pennies to them that the lady had lost her much prized ring, and they wanted, of course, to get it back for her.

"So again and again they dived, but as none of them had seen her drop it they couldn't judge where it had been dropped.

"Now, Toody Ruggles was perhaps the best little diver of all, and yet even he had been so far unsuccessful, but at last he thought he saw it shining down among some weeds. The lady, however, had just about given up hopes of ever seeing her ring again when, lo and behold, up came Toody, his wet little face wreathed in smiles, carrying the beautiful ring. The lady was overpowered with joy and gave Toody a most wonderful reward.

"Oh, how happy Toody Ruggles was! At home he had one little sister who was very fragile and delicate. As their parents had both died, Toody was trying his best to look after his sister and himself by selling newspapers and carrying suit cases from the station. Lately, though, the doctor had told him that his sister must have plenty of fruit to build her up and to make her regain her strength, and this poor Toody was unable to afford.

"But now he had the wonderful reward from the lady, and all the other boys were delighted that Toody had been the lucky one.

"Toody at once began to give his little sister delicious fruits. Soon the color came back to her cheeks, and she grew well and strong. So Toody's worry that he might lose his beloved little sister was over, and through his good luck their little home once more became very, very happy."

ADVERTISE all Your Wants, To Let, For Sale, Boards, Personals, etc., in The DAILY PRESS. 1c A WORD

The New Telephone Directory

For the New Jersey Division

Goes to Press Thursday, February 5, 1914

If you arrange for telephone service on or before that date your name will appear in the new book

MOST of your friends, your business associates, doctor, lawyer, druggist, dentist, grocer, —practically everyone with whom you have business or social relations, have telephone service. Their names appear in this most useful and most used directory.

Why not get your name in the new directory? Don't wait until an accident or emergency causes you to regret that you have no telephone. Arrange now to have one installed and enjoy its benefits every day in the year.

Advertisers who would reach the "pick of the population" find that the Telephone Directory is a profitable advertising medium.

Our nearest Commercial Office will gladly give you full information about rates, classes of service, and advertising space.

NEW YORK TELEPHONE CO.

A. B. WILSON, Local Commercial Manager.

109 East Fourth Street, Plainfield, N. J.

NEEDLEWORK

By MARGARET LAWRENCE

RAMBLER ROSE PILLOW

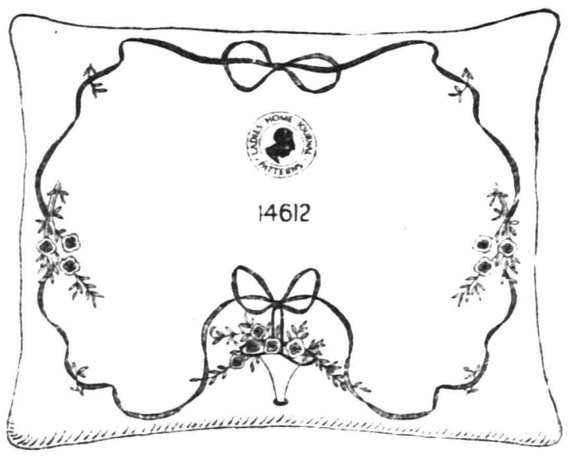

There is a new and very pretty way of working rambler roses with coronation cord. This cord comes in several shades of pink and yellow, and you simply wind it round and round catching it down at the narrow sections until it is piled up high like a real rose. These coronation roses are quite as effective as the rambler roses worked with rope silk, and have the advantage of being very much easier to make, as well as more substantial. The material for the pillow-cover may be silk or cotton moire, mercerized cotton poplin or satine. The leaves should be worked in lazy-daisy-stitch with green rope silk, the basket in browns and the ribbon garland may either be embroidered in unpadded solid embroidery or a narrow taffeta ribbon may be sewed in place over the stamping.

This wreath design is 20 x 16½ inches, and may be used on either an oblong or square pillow-cover.

Transfer pattern 14612, will be mailed to readers on receipt of price, 15 cents.

U. S. CONSUL, FEARING ROBBERY, ASKS AID

Warship Is Speeding to Protect Clement Edwards.

Washington, Jan. 19.—Believing himself to be in danger of attack and that the large sum of money intrusted to his care might be stolen, Clement S. Edwards, the American consul at Acapulco, Mexico, has cabled to the state department for assistance, and Rear Admiral Walter C. Cowles, in command of the naval forces on the Pacific coast, is speeding a warship to his aid.

Owing to the financial crisis in Mexico, the banks have closed and many of them are threatened with failure, Mr. Edwards reported. As a result many Americans withdrew their money from the banks and placed it in his care, the total amount being about $250,000. When this became known crowds collected about the consulate, and threats were made. Finally the demonstrations became so great that Mr. Edwards cabled for a warship. Mr. Edwards reported that he had no means of protecting the money and that the Americans on the west coast are not organized as they are in some other parts of Mexico. There is no fear of personal danger, Mr. Edwards cabled, but robbery is the principal object of the bands of marauders that infest that part of the country.

The federal campaign in and about Acapulco has failed and threatens to seriously embarrass President Huerta. Acapulco is the only port on the Pacific coast which the federals control, with the exception of Salina Cruz. President Huerta is reported to be about to resign and take the field in person against the revolutionists. He is expected to receive a large shipment of arms and ammunition through the port of Acapulco, the shipment coming from Japan.

Enrique Zapeda and Gabriel Fernandez Somellera, the head of the clerical party, have arrived at Vera Cruz from Mexico City under heavy guard. Both men were arrested and are alleged to have been implicated in a revolutionary movement.

NEW TEACHING A HIT IN NAVY

Daniels Is Gratified by Response to Instruction Order.

Washington, Jan. 19.—Gratifying results have followed the promulgation of Secretary Daniels' general order providing for instruction of the enlisted men of the navy of all grades on board ship. Though the order went into effect less than three weeks ago the preliminary reports received from vessels of the Atlantic fleet show that the educational opportunities have been eagerly grasped by the men.

Polls were taken of ships' crews to find out what every man was most interested in. On board the Florida out of ninety-six first enlistment men ninety-three asked for special instruction of the kind offered. On the Arkansas 499 of the crew wished to take up additional studies outside their daily routine.

On the Utah a class in mechanical and marine engineering was started with fifty pupils. In a week it increased to seventy-two and now numbers eighty-five men. In addition there are about 200 men on this ship receiving instruction.

RADIUM SPRINGS IN COLORADO

Field Said to Be More Extensive Than Any In Europe.

Denver, Jan. 19.—There are fifteen radium springs in Colorado, according to an announcement made by Professor Russell D. George, state geologist and professor of geology in the University of Colorado.

The Colorado radium field is more extensive than any one in Europe, Professor George declares. He has made tests which prove absolutely that eleven springs in this state are radium radio active. His department has made tests of the waters of 209 springs.

Because of the laws regulating his department he was unable to give details or data, the information being required in bulletin form and the department not having funds now for the bulletin service.

REPRESENTATIVE STANLEY

Plans to End "Rule of Reason" In Trust Law.

Photo by American Press Association.

Representative Augustus O. Stanley of Kentucky has introduced in the house a bill to put an end to the "rule of reason" in the Sherman law by making any attempt at monopolization or restraint of trade a misdemeanor, punishable by fine or imprisonment or both.

WOMAN MAKES DARING TRIP WITH AVIATOR

Lady Pery "Loops the Loop" Twice In England.

London, Jan. 19.—Gustav Hamel, flying in a Morane-Saulnier monoplane with Lady Victoria Pery as a passenger, looped the loop twice and made an upside down flight at Hendon.

Mr. Hamel is one of the most prominent aviators in England and was one of the first in that country to take up aviation. In all his flights he has used a Morane-Saulnier monoplane and, with the exception of several minor accidents, has always been successful in his flights.

His most notable achievement was on Sept. 20 of last year, when he made seventy-six miles an hour in an eighty horsepower machine. A few days later he entered the English aerial Derby contest and against eleven other contestants won by making ninety-four and one-half miles in the face of a severe gale in one hour, fifteen minutes and forty-nine seconds.

This flight of Mr. Hamel was attended by the most spectacular event that ever occurred in aviation in England. During the flight the stopper in the petroleum tank became loosened and fell out while Hamel was at a height of more than 1,000 feet. With rare presence of mind the aviator realized that with the petroleum dowing over the floor of the monoplane his motive power would be exhausted and his machine would fall. Hamel then reached over and stuck the little finger of his left hand in the hole and prevented the petroleum from flowing out. In this manner he finished the flight and was accorded a great ovation.

On Dec. 27 Hamel was the first aviator in England to accomplish the feat of looping the loop in a flying machine. He was at a height of 1,200 feet and made three successive single loops, each within a minute of the other, and then flew upside down for some time.

TO POSE FOR PORTRAIT.

Wilson's Picture Will Be Hung at University of Virginia.

Washington, Jan. 19.—A full length and life size portrait of President Wilson will be hung soon in one of the main buildings of the University of Virginia, from which he was graduated in the school of law in 1881.

The alumni society of the university has given the commission for the painting of the portrait to Richard N. Brooke, an artist of Washington and a native of Virginia, who received his art education in France. The society will present the portrait as a gift to the college.

SUSPECT HOTEL MURDER.

Victim Found at Maybrook Could Not Tell of Crime.

Middletown, N. Y., Jan. 19.—Frank Gillespie, thirty-five years old, a brakeman employed on the Central New England railroad at Maybrook, died in the hospital here as a result of a fractured skull.

Gillespie was found unconscious in a bedroom in the Wallace hotel at Maybrook on Saturday afternoon. He did not recover sufficiently to tell how he came by his injury. It is believed that he was assaulted and robbed.

$300,000 For Princess Louise.

Brussels, Jan. 19.—It is announced that the difficulties between Princess Louise of Belgium, daughter of the late King Leopold, and her creditors have been settled and that the princess will receive about $300,000 as her share of her father's estate.

—You can make it pay you to read the store ads in today's paper—make it pay you in actual savings on purchases you need to make. Try the experiment.

Why Not Try the 17c-a-Day Plan?

The beauty of The Oliver Typewriter 17-Cents-a-Day Plan is that it works out satisfactorily for everybody concerned.

This plan ties up a very large sum of the company's money in typewriters sold on time.

But we have an abundance of capital. We are glad to use our resources to bring this great business aid within easy reach of all who have use for typewriters.

Thousands tell us they bought their Oliver Typewriters without noticing the outlay.

Here's the way the Plan works: You make a small first payment and get the machine at once.

Then save 17 Cents a Day and pay monthly, exactly the same as rent.

When you complete the payments, the typewriter is yours forever. And you pay only the regular list price.

The OLIVER Typewriter

The Standard Visible Writer

is a salary-raiser, an income-producer, an aid to personal efficiency.

Oliver Typewriters are earning millions of dollars for their operators and owners.

They are helping hosts of ambitious young people to achieve successful business careers.

They are helping the small business to grow big and the big business to grow bigger.

They are trade-builders as well as revenue-producers and efficiency-makers.

The newest and best model Oliver Typewriter is sold on this popular plan. There is no extra charge for the famous PRINTPYE OLIVER—the only typewriter that prints print. Printype is conceded to be the greatest typewriter improvement of the century.

More than 15,000 Local Agents in the United States and Canada are making money selling Oliver Typewriters. This is proof positive of Oliver merit and Oliver popularity.

Write for particulars of the 17-Cents-a-Day Plan. Ask for Specimen of Printype.

The Oliver Typewriter Company

Jack Horner

Local Agent,
Plainfield, N. J.

Inquiry Coupon

The Oliver Typewriter Company
JACK HORNER, Local Agent,
Plainfield, N. J.

Gentlemen: Without any obligation whatsoever, please send Oliver Typewriter Catalog, with specimen of Printyping and particulars of your 17-Cents-a-Day Plan.

Name .....

Address .....

.....

Your Appearance Counts

Have you ever realized how well you are received when your appearance is favorable? Men, send your Suit and have it cleaned and pressed. Ladies, your tea gowns, woolen dresses, opera cloaks, plain or fancy waists, and indeed anything worth cleaning.

I guarantee my work and assure you that my method will tend to renew the fabric, brighten the colors and raise the nap, thereby restoring the garment to the freshness of new clothing.

A. ROTGUN

432 Watchung Ave. 'Phone 1976-W.
Nine years with G. O. Keller.

FLOORS

HARDWOOD AND PARQUET.
Old Floors Refinished.
S. E. WARD & CO.
714 Webster Place, Plainfield, N. J.
Telephone 1300-R.

A. H. ENANDER

Sanitary Plumbing, Gas Fitting.
Steam and Hot Water Heating.
Contractor for Sewer Connections.
125 WATCHUNG AVE.

Leland Manning

MASON AND BUILDER.
Jobbing a specialty. Estimates cheerfully given. Telephone 347-J.
1120 Myrtle Ave. Plainfield, N. J.

OH, WELL, SCOOP NEEDED ONE ANYWAY

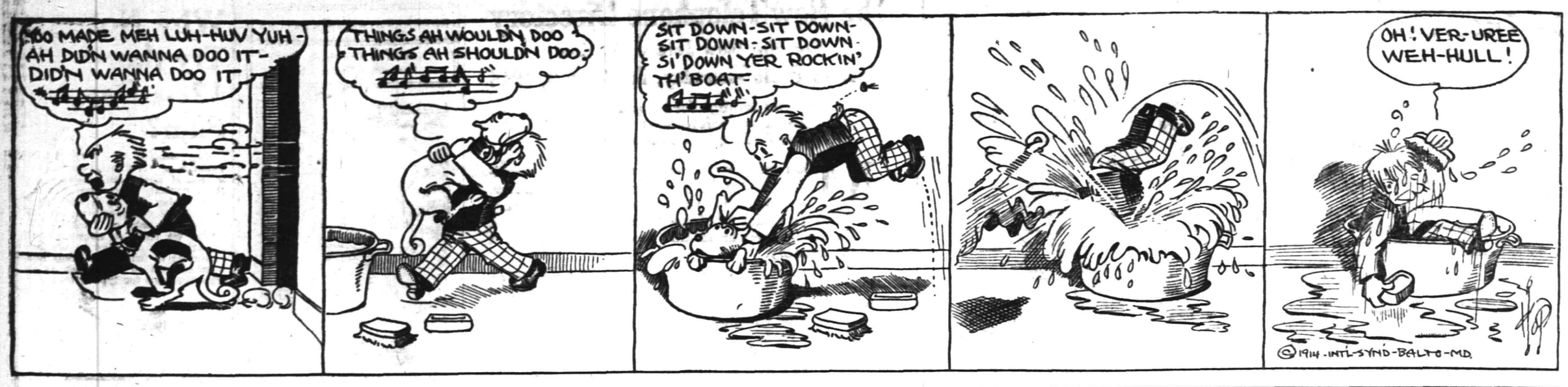

IN THE SPORTING SPOTLIGHT

"MAC" SAYS

A. A. U. BARS WOMEN.

A communication from James E. Sullivan, secretary of the Amateur Athletic Association, received by us today, announces the exclusion of feminine athletes from the organization. This is the result of a recent agitation to permit the enrollment of women athletes in the ranks of the Amateur Athletic Union and when a mail vote was taken to refuse registration to women athletes in all sports it was carried by the negative side with a large majority, only one vote being cast for the amendment. The sense of the resolution is that athletics are not for women and the feminine athlete has no right to protection under the laws of organized sport.

FORCED TO COMPETE.

Those interested in Plainfield High School basketball were treated to a big surprise yesterday, when the official standing of the Union County Athletic Association's basketball league was announced and Plainfield was found to be holding down second place in a field of seven competitors. As far as the local faction is concerned no one knew that the Queen City schoolboys were in the running for such a title and the steps being taken by the county authorities to force the Plainfielders into competition are making themselves plainer every year. When the association was originally organized Plainfield High School was invited to take out a membership but turned down the offer because of the financial side and every year since the formation of the county organization the locals have received a similar invitation but all have been turned down. Now the county officials come to the front with Plainfield as a member and are evidently trying to force the P. H. S. clan to carry away the title as an advertisement and possible inducement to pay the annual fees of membership.

JUST ONE BARRIER.

The need for an enlarged gymnasium at Hope Chapel is making itself more and more apparent every day and many think that the only obstacle now remaining in the Chapelites' path in their wild rampage to clean up on every conceivable title, both in this city and the borough, is the want of an adequate court on which to stage the battles. If the Hope court was big enough to warrant playing real basketball the North Plainfield High School five could probably be induced to play at least one contest on it and with the meeting of the Canadians and the churchboys basketball honors for the season would be settled beyond a doubt. A victory over North Plainfield would mean the championship of this city, North Plainfield and possibly Somerset and Union counties for the Hope clan, but it now seems doubtful if the thing will be settled this season unless the two managers come together on some sort of a compromise.

Newspaper headline reads: "Basketball rules were made before the game." Yes, and several new ones have been added since that time.

Plainfield basketball teams furnished a large portion of the court entertainment for Morristown fans during the past week. The series started off with Morristown High School trimming Plainfield High School on the local court, then the Plainfield Y. M. C. A. outfit went to Morristown and swallowed a three-point defeat on the association court at that place, and then as a grand finale, the Morristown Private School contingent trimmed Leal's at that place Saturday afternoon by two points. Three from the Queen City players.

Jack Martin is trying to make champions out of all the local aggregations on the basketball court this season. After turning the Hope Chapel five into a set of conquerors he journeys to Morristown with the Y. M. C. A. crew and attempts to instill a little fighting spirit in the quintet that he gloried in seeing walloped a few nights before.

No doubt remains in the minds of those who saw that North Plainfield High School-Tiger A. C. match Saturday night, as to which is the better team. Score, N. P. H. S., 60, Tigers, 10.

Queries, Comment and Answers

Sporting Editor:

Query—Is there a town in Texas by the name of Pascoe?—N. A. E.

Answer—The latest and best atlas published, Rand & McNally's, does not give a town in Texas by the name of Pascoe. The nearest to the latter name is Pasche, Concha county, a little west of the middle part of the State, a small town on the gulf, Colorado and Sante Fe railroad.

Sporting Editor:

Query—Kindly inform me if taxes can be collected for 1909 and 1910 if you have a 1911 tax receipt?—N. S. P.

Answer—The fact that you have escaped this long from paying them does not exempt you from payment.

Sporting Editor:

Query—I note in the columns of a local newspaper that radium is worth $180,000 per gram. Will you kindly let me know the exact value of one pound?—K. R. P.

Answer—There has never yet been a pound of pure radium extracted from the ore. The value of a pound would, according to our calculations, based upon $180,000 per gram, be $67,194,000.

Sporting Editor:

Query—Must the bride accompany the groom to the marriage license bureau when a license is taken out provided both are of age —M. C.

Answer—She certainly must.

Sporting Editor:

Query—In which can the faster time be made, in a swimming pool with turns or on a straight-away?—L. C.

Answer—The pool with turns is the best for speed if the swimmer can negotiate the turns in a way that will prove advantageous to him. Some racers slow up when they get to the end of the pool just before turning, and this slows up the race considerably.

Sporting Editor:

Query—A says if a young girl not quite eighteen years of age elopes and is married that the girl's father can have the groom arrested. B says not.—K. E.

Answer—You're in a ticklish position, old man. The bride's father can certainly have the fellow arrested, but how did they get a marriage license?

LEAGUERS RAN AWAY FROM PLAINS TEAM

Parish House Aggregation's Best Efforts Failed to Check Speedy Rival.

The much heralded St. James' Triangle basketball five appeared on the Scotch Plains Parish House court, Saturday night and gained an easy victory over the Parish House first team by a score of 81 to 32.

A comfortable lead was run up by the Triangles in the first few minutes of play, which could not be stopped by the home team. During the rest of the game the visitors, although dropping in an occasional basket, gave an exhibition of passing which set the spectators into a state of enthusiasm.

Miller, the Triangle centre, caged twelve baskets, from all angles of the floor, besides one foul, while Dreyfuss was close behind with twenty-three points. Dallas managed to garner fifteen points for the Parish House boys. Marston was sorely missed by the local five as the opposing centre had the advantage over Mills by half a foot. The score:

SCOTCH PLAINS.

	G.	F.	P.
Smith, f-g	4	0	8
Walker, f-g	0	1	1
Mills, c	1	0	2
Dallas, g	7	0	14
Ricketts, g-f	2	0	4
	14	1	29

TRIANGLES

	G.	F.	P.
Kelley, f	7	0	14
J. Dreyfuss, f	11	1	23
McMillian, c	12	1	25
Johnson, g	8	0	16
Barry, g	1	0	2
	39	2	80

Score by periods:

Triangles	46	34—80
Scotch Plains	10	19—29

Referees, Batterson and Allegar.

P. H. S. SCHOOLBOYS SECOND IN LEAGUE

Surprise on Locals When Team Standing for the County is Announced.

Few who were interested in the Plainfield High School team's chances of winning last week's basketball game on the Rahway Y. M. C. A. court with the High School team of that place knew that the Queen City aggregation was engaged in a battle that would decide first place in a county basketball league. Such was the case, however, and now after Plainfielders have allowed the Rahwayites to get away with the bigger end of a 67 to 24 count, the officials of the Union County Athletic Association's basketball league come to the fore with a standing of the clubs, Plainfield being included in the runner-up roll.

While it is gratifying to know that the locals are so near the top their many followers in this city would feel far better had they known that any such organization as this was in existence before the beans were split at Rahway. As it now stands Rahway has won two and lost none, Plainfield is second and Battin is third. Plainfield has played more contests than any other combination in the race and all of the other six contenders will have to complete at least two more before they come up to even terms with the Plainfielders. Rahway's other victory came at the expense of the Battin High School, of Elizabeth.

Although Plainfield is down as one of the league contenders and is from all appearances running strong, the deciding of the title will be next to impossible as Manager Cottrel, of the P. H. S. five, has no games booked with four out of the other six Union county teams. Westfield and Rahway are the only two who are scheduled to lineup against the locals.

The team standing to date:

	W.	L.	P. C.
Rahway	2	0	1.000
Plainfield	3	1	.750
Battin	1	1	.500
Cranford	0	1	.000
Roselle	0	1	.000
Westfield	0	1	.000
Roselle Park	0	1	.000

—It is wiser to know what a thing OUGHT TO COST before buying it, and ad-readers usually do know this.

CAME WITHIN AN ACE OF WINNING

Leal School Captain Dropped a Tying Goal That Was Declared Void.

LOCALS OUTWEIGHED

Plainfield Aggregation Put Up a Spectacular Game Against Husky Private Schoolboys of Morristown Who Win By a Hair's Margin.

A decision in the last second of play robbed the Leal School basketball team of a chance to tie and possibly win its game on the Morristown School's court Saturday afternoon, and with the final goal made by Captain Dickerson thrown out, the locals had to be satisfied with a verdict of 21 to 19 favoring the home quintet. Outweighed and playing on a court much larger than any in this vicinity the private school youths from Plainfield put up one of the hardest fought battles ever waged on the academy gym floor, according to the director of athletics, and while conceded losers from the time they first came on the floor the visitors completely reversed the dope before they had played one half.

When the Morristown aggregation became aware of the stiff proposition against which it had to fight several of the home players resorted to repeated intentional fouling and while there were no disqualifications the Leal five got decidedly the worst of the rough housing, being by far the lighter of the two.

Guarded by a burly individual nearly twice his size, little "Peanut" Stewart kept the opposing goal protectors guessing at all times and assisted by the good work of his running mate, Dickerson, and Fred Krom he managed to cage a trio of counters. Krom resembled a midget alongside of the fast traveling DeVatalis but he played rings around his man in the final period of play, bringing the locals' score up to a par with the home team's by means of three neatly executed field goals in rapid succession. Schneider and Harrington did some good work in the guarding department for the locals, warding off numerous assaults on the Plainfield basket.

A crowd of nearly 200 followers of the game witnessed the contest, which is one of the most important of the season for the Morristown youths, who have been rivals of the Leal School athletic forces for the past sixteen years. Before and after the contest the Plainfielders were entertained by the students of the school.

The score:

LEAL SCHOOL

	G.	F.	P.
Stewart, f	3	1	7
Dickerson, f	2	2	6
Krom, c	3	0	6
Schneider, g	0	0	0
Harrington, g	0	0	0
	8	3	19

MORRISTOWN.

	G.	F.	P.
Clement, f	0	0	0
Hepburn, f	3	2	8
DeVatalis, c	6	1	13
Harris, g	0	0	0
Johnson, g	0	0	0
	9	3	21

Score by periods.

Leal School	8	11—19
Morristown	13	8—21

WILL PLAY AGAIN.

The Tiger A. C., which was defeated by a score of 60 to 10 by North Plainfield High School in Saengerbund Hall Saturday night, will play a return game here in the near future according to an announcement made today. The Tigers did not have their regular lineup Saturday and are aching to get another crack at the speedy boroughites.

THIRD DEFEAT FOR NETHERWOOD FIVE

Parish House Seconds Have Thrice Lowered the Colors of Suburban Outfit.

Substituting for the Silent Five, of Rahway, the Netherwood Five journeyed to the Scotch Plains Parish House Saturday night and was treated to its third defeat of the season at the hands of the Parish House second team by a score of 34 to 25.

K. Saunders led the winners with thirteen points while Coughlan acted in the same capacity for the Netherwoods with ten points.

The score:

SCOTCH PLAINS SECONDS.

	G.	F.	P.
K. Saunders, f	6	1	13
F. Saunders, f	3	0	6
Hall, c	3	1	7
Anson, g	0	0	0
E. Marston, g	3	2	8
G. Saunders, g	0	0	0
	15	4	34

NETHERWOOD FIVE.

	G.	F.	P.
Wilmerding, f	4	1	9
Coughlan, f	3	4	10
Van Deventer, c	0	0	0
J. Pollock, g	1	0	2
W. Pollock, g	2	0	4
	10	5	25

Score by periods:

Scotch Plains	19	15—34
Netherwoods	16	9—25

LOCAL SPORTING CALENDAR ARRANGED FOR THE WEEK.

TODAY.

Basketball:
Leal School vs. Columbia G. S. (New York)
Midget Five vs. Princeton (P. H. S. Junior League)
Hockey:
Plainfield H. S. vs. Westfield H. S. (Willow Lake)

WEDNESDAY.

Basketball:
Plainfield H. S. vs. Passaic H. S. (Passaic)
Sophomores vs. Juniors (P. H. S. Class League)

THURSDAY NIGHT.

Boxing:
Fitzsimmons vs. Daly (Williamsport, Pa.)

FRIDAY.

Basketball:
P. H. S. Girls vs. N. P. H. S. Girls (Saengerbund Hall)
Seniors vs. Freshmen (P. H. S. Class League)

SATURDAY AFTERNOON

Basketball:
Leal's vs. N. P. H. S. (Saengerbund Hall)
P. H. S. vs. Randolph Military Academy (Plainfield H. S.)

SATURDAY NIGHT

Basketball:
Y. M. C. A. vs. Woodbridge (Y. M. C. A.)
Hope Chapel vs. Jersey Wanderers (Hope Chapel)

N. P. H. S. TAMED TEAM OF TIGERS

Bengals Held No Terrors for Speedy Boroughites Who Ran up Big Score.

K. O. FOR JUNGLE MAN

Captain Burner Loans One of His Substitutes to Visiting Quintet When Weaver Is Taken From the Game After Collision With Conroy.

Another interesting game went to the credit of the North Plainfield High School basketball team last Saturday night when the Tiger A. C. Five, of Rutherford, was defeated in an exceedingly slow game, by the score of 60 to 10. The contest was a repetition of the one against Nutley and proved to be nothing but practice for the locals and a chance to run up a high score.

The visitors were, however, badly crippled by the absence of two players and the substitutes were naturally out of place. In the absence of Abrams, Newkirk was placed in guard and played a fine defensive game. It took the boroughites about ten minutes to get started but after that they put up a good exhibition of teamwork and shooting.

Many fouls were also called on both sides, Love taking advantage of four of his opponents' misplays. With the second half about half over, Jim Weaver, playing guard on the Tigers, collided with Conroy and was knocked unconscious. He was carried to the dressing room and revived but was in no condition to return to the game. As the visitors had only five players, Captain Burner gave them Warren Townley, who put on a Tiger jersey and played against his team. Burner was right on the job and the High School sub made no baskets. Dunning led in the scoring, getting ten baskets with Conroy a close second with eight. McClane and O'Hea split even for scoring honors, each getting five points

The score:

N. P. H. S.

	G.	F.	P.
Love, f	6	6	18
Van Mater, f	3	0	6
Conroy, f	8	0	16
Dunning, c	10	0	20
Burner, g	0	0	0
Newkirk, g	0	0	0
	27	6	60

TIGERS

	G.	F.	P.
O'Hea, f	2	1	5
McClane, f	2	1	5
Jaller, c	0	0	0
Weaver, g	0	0	0
Platt, g	0	0	0
Townley, g	0	0	0
	4	2	10

Summary—Time of halves, 20 minutes; referee, Collier; timer, Lee; scorer, G. Townley.

Score by halves:

N. P. H. S.	22	38—60
Tigers	4	6—10

WELL, IF YOU CAN'T AFFORD AN AUTOMOBILE

what's the matter with a crackerjack bicycle? The latter will afford you more and better exercise and the doctor and druggist will look uncomfortable. See our wheels, try 'em, buy 'em if you like and count us as your friends. Expert repairing

LEO ZEISEL

Bicycles, Sundries, Musical Instruments and Sporting Goods.
Temporary at 328 W. Front St.
Permanent Headquarters after April 1st, 222 W. Front St., Next Door to Proctor's.

BANNER PROGRAM OF BASKETBALL

Ten Games Definitely Scheduled to Be Contested by Local Teams.

BORO A BUSY CENTER

Two Interscholastic League Matches Will Be Contested on the Saengerbund Hall Court — All Major Teams Have Games Scheduled.

Another big week of basketball for local major teams will be ushered in today, a program of ten games having been definitely arranged by local managers for this week, including two Interscholastic League clashes. Opening the week of hostilities on the Columbia Grammar School court in New York this afternoon, the Leal School basketball outfit will begin preliminary work for its first encounter in the Interscholastic League which is due to come next Saturday afternoon in Saengerbund Hall when the private school youths will face N. P. H. S.

This afternoon in the Plainfield High School gym the Midget five will oppose the Princeton Tigers in the junior league race and Wednesday afternoon at the same place the Sophs will oppose the juniors in the Interclass League schedule. Wednesday afternoon the Plainfield High School quintet is carded to oppose the Passaic High School clan, one of the strongest aggregations in the State, at the latter place. The Passaic outfit conquered N. P. H. S. sometime ago and the battle Wednesday will be looked forward to with considerable interest by all concerned. Plainfield was trounced at that place last year and indications point to another beating this season.

The Plainfield Y. M. C. A. and Bernardsville clash scheduled for Friday night at the latter place has been postponed to February 3 on the request of the latter combination who could not get the hall to play on the former date. Friday afternoon the Seniors and Freshman will play an Interclass League game in the P. H. S. gym and the North Plainfield and Plainfield High School girls will play their initial Interscholastic League game in the Saengerbund Hall gymnasium. Last year North Plainfield won the league title and the locals are putting in extra sessions of practising in an effort to perfect a defense that will hold the speedy Canadians in check on the Somerset street court Friday.

Plainfield High School is scheduled to entertain the team from the Randolph Military Academy here Saturday afternoon and as the locals won from the private school youths earlier in the season by one field goal this contest gives promise of being one of unusual interest. Hope Chapel is scheuled to play the Jersey Wanderers of Newark on the Hope court Saturday and the Y. M. C. A. is down to entertain Woodbridge here, but the latter game will probably be cancelled for one on the Summit Y. M. C. A. court because of the decisive drubbing administered to the Woodbridge outfit at a previous meeting. Many other contests of a minor nature have been scheduled for local courts and these will be announced from time to time throughout the week.

WILL PLAY WESTFIELD.

Taking advantage of good ice once more, the Plainfield High School hockey seven will lineup against the Westfield High School skaters on the local team's court this afternoon. In the former game contested at Westfield the Plainfielders won by a score of 3 to 1.

(OTHER SPORTING NEWS ON PAGE FIVE.)

SHAPELESS COATS FASHION'S TREND

THAT three-piece suits will continue to have an importance all their own is determined by the advance models Paris is showing for spring, as well as by those which are being made for the last weeks of winter.

The shapeless garment, borrowed from the East, and modified in the many unique ways which French modistes have conceived, leads for almost every costume which has the stamp of fashionable approval. Still the corsetless effect of figure is retained, and the supple fabrics lend themselves also better to the loose wrap or gown than to any fitted ones. There is a subtle charm, however, which every woman envies, and will work to obtain for herself. This is not impossible, where one is clever enough to combine suitable colors, and the kind of fabrics which lend themselves to graceful draping, for the models of the moment can be duplicated with patterns that are simple to manipulate. Of the several designs illustrated on this page, the stunning black chiffon velvet (jacket 8073, skirt 8068) has the cachet for which the Parisian woman's gowns are admired.

Still velvet holds sway as the material that is rich and elegant. It is most effective in the novel draped wrap of the central figure, so loose as to barely touch the form except on the shoulders. It has the kimono shoulders, and sleeves with turned-back cuffs of chinchilla squirrel matching the square collar at the back of the neck. The fullness of the skirt is held in at the bottom of the back, by two plaits, and the front closes with a diagonal line that is interesting. Steel buttons are a finishing touch.

To complete the costume, there is a filmy blouse of cream chiffon with a fichu arrangement of large mesh filet net, edged with lace.

A soft girdle of tango or orange color satin is arranged in a new way, with the end twisted under the fichu in front. Small bows of black Maline with jet buckles relate the blouse, as it were, to the rest of the costume, by their color.

The blouse, No. 7967, is a model you will find excellent for any soft material, other than chiffon or lace. Crêpe de Chine is admirable for it; and India silk, or the very new taffetas can be made like it. The price of this pattern and of every other dress pattern number on this page is 15 cents.

8073-8068
Loose Draped Coat-Suit of Chiffon Velvet

7967
Chiffon Blouse With Draped Net Fichu.

8140
7968
Short Kimono Coat, with Peg-Top Skirt.

7669
Pointed Bolero Jacket Matching Tunic Outline

THIS very new model suit in castor broadcloth and corduroy shows a novel loose jacket on kimono lines, reaching only to the hip. It partakes of the modish bolero effect in front, while the middle back is cut so that the fullness falls in a graceful plait on either side, and is held down by ornamental buttons. A surplice vest also appears, with a double row of buttons. Marabou edges the jacket, which can be reproduced with pattern No. 8140 for either ladies or misses. The skirt, No. 7968, is a four-piece peg-top reaching slightly above the normal waistline.

THE trend of Paris fashions brings the tunic overdress and shaped flounces forward with so much certainty that to be without either or both will be impossible for the up-to-date dresser. The lines have an upward curve in front, as shown in model No. 7669. This chic costume for misses is a three-piece suit having a skirt and four-piece tunic, a waist closing in the back, and a bolero with satin sleeves; while the jaunty jacket has a pointed back with the same outline as that of the overdress. The model is displayed in tunic poplin with trimming band of orangeable silk and soutache braid, and a foot banding of civet fur. On account of its simplicity and style value, there will be many reproductions of this practical three-piece combination. It is just as desirable for serge, plaid silk, satine, or velvet.

Fashion clings to the skirt narrow at the foot; and wearers who are accustomed to the comfort it gives, when not too stout, will be reluctant to adopt any fuller garment.

HOUSEHOLD HINTS

TO INCREASE the life of a rubber hot water bottle do not hold it by the neck when it is full, and never pour boiling water into it. Fasten a loop of tape on the lower end with rubber cement, and when the bottle is emptied hang it up by the loop.

Put a screw-eye into the handle of a broom at the end, so as to hang it up when not in use, and the broom will last much longer and not turn over at the end. Make a bag of cotton flannel to tie over the broom when you want to wipe the dust from hard wood floors.

To prevent water from seeping through pottery bowls or vases intended to hold flowers, and thus marring polished wood, coat the inside with white shellac. After it dries, the jar will no longer be porous. This has been tried with some of the ornamental ginger jars.

When making pastry that is to be served cold, milk should be used for the mixing, and the pastry will keep short and crisp longer than if mixed with water.

Oyster Cocktail

Allow six or seven medium size oysters for each portion. Dry them and serve in small low glasses with a sauce made of one-half teaspoonful each of horseradish, one of catsup, a teaspoonful of lemon juice and a little pepper, for each glass.

Cream Fudge

Dissolve in a pan over the range, one pint of cream and three cupfuls of granulated sugar. Add three teaspoonfuls of grated chocolate, and one teaspoonful of butter. Cook until the mixture hardens when dropped into cold water. Add one pound of broken English walnut meats and one teaspoonful of vanilla. Pour into buttered pans to cool. Before it hardens mark squares with a knife.

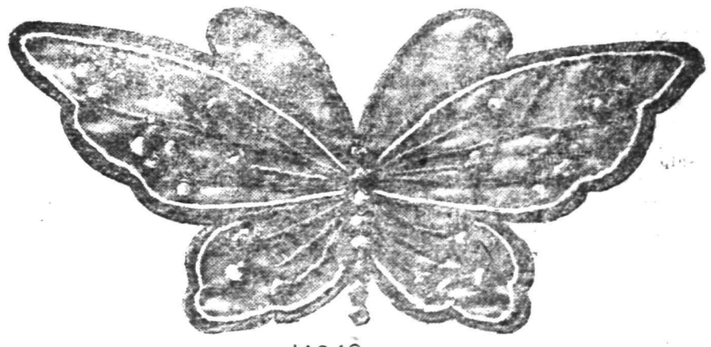

14049

14644 Simple design to embroider in colors on fancy blouses.

14589 [illegible] suitable to embroider in serge.

HAND embroidered bands or borders, and separate medallions are not only very fashionable, but they add a touch of elegance that repays one for the time required to make them. They are the smart touches which make custom-made clothing of expensive grades unusual. On the other hand, it is possible for one to use hand embroidery in place of other trimming at a considerable saving of money. Now that bright colors in Tourist effects are used to ornament light or dark colored materials, such simple designs as the two bands illustrated (Nos. 14644 and 14589) may be chosen and worked quickly. Either is suitable for silk or woolen fabrics, and the latter is very effective to introduce color on a chiffon blouse which forms a part of a three-piece suit. No. 14644 is [illegible] for serge. Each pattern is two inches wide and three yards long, and costs 10 cents. Albatross boudoir robes, made with shawl collar and deep cuffs, when hand embroidered in contrasting colors, are very modish.

The butterfly design is decorative in countless ways, both for dresses, lingerie and household linens. In French embroidery, the motif is liked for dainty gowns, chemises, etc. This butterfly is one of thirty-six that come on a fourteen-inch square, ready for stamping and arranged in several sizes to be used in sets if desired. The pattern is 10 cents.

Patterns for designs shown on this page can be obtained from any agency selling LADIES' HOME JOURNAL PATTERNS

The largest financial institution in Plainfield.

NO MATTER HOW MUCH MONEY

you may have invested in real estate, stocks, bonds and other securities, it is of the

UTMOST IMPORTANCE

that a certain amount be kept in a strong bank where it will be available in case of emergency.

On inactive accounts of any amount this Company pays 4% interest; on accounts subject to check 3% is paid when the balance is $500 or more.

THE PLAINFIELD TRUST COMPANY

Collars

Finished on our Moulding machine will give longer life to the linen and they will suit you as to tie space.

Phone for a trial.

Marshall's Laundry, Inc.

Watchung and Fourth.
Phone 702.

10 27 m-s tf

SYSTEMATIC SAVING AND 4%

Our Systematic Saving Plan has been arranged to meet the needs of all classes. Monthly deposits for as little as $1.00, or for as much as $25.00, may be made and with proportionate results.

On deposits made now, 4% interest will be paid beginning February 1.

A circular will be sent you on request.

[SERVICE

THE STATE TRUST COMPANY
At the sign of the clock. 201 Park Ave.

COAL SAVERS

Hustler Ash Sieve .	$4.00
Murray Hill Ash Sieve .	$2.75
Rival Ash Sieve . .	75c

Small Ash Sieves, Ash Cans, Furnace Scoops, etc.

FOR SALE BY

Gayle Hardware Co.

GENERAL HARDWARE AND HOUSEFURNISHINGS

'Phone 398 Front Street and Park Avenue

No. 2243.

REPORT OF THE CONDITION OF

The City National Bank.

at Plainfield, in the State of New Jersey at the close of business, JANUARY 13, 1914.

RESOURCES.

Loans and Discounts		$1,166,667.92
Overdrafts, secured and unsecured		358.47
U. S. Bonds to secure circulation		150,000.00
Other bonds to secure Postal Savings		7,000.00
Premiums on U. S. Bonds		3,700.00
Bonds, securities, etc.		1,461,551.05
Banking house, Furniture, and Fixtures		85,000.00
Interest accrued and paid		14,468.55
Due from National Banks (not reserve agents)		46,736.80
Due from State and Private Banks and Bankers, Trust Companies, and Savings Banks		1,622.50
Due from approved Reserve agents		350,074.01
Checks and other cash items		5,428.61
Fractional Paper Currency, nickels and cents		1,175.23
Lawful Money Reserve in Bank, viz:		
Specie	$134,240.00	
Legal-tender notes	30,000.00	
		164,240.00
Redemption fund with U. S. Treasurer (5% of circulation)		7,500.00
Due from U. S. Treasurer		6,000.00
Total		$3,471,523.88

LIABILITIES.

Capital stock paid in	$ 150,000.00
Surplus fund	150,000.00
Undivided Profits, less Expenses and Taxes Paid	167,197.88
National Bank Notes outstanding	147,000.00
Due to other National Banks	19,695.92
Due to State and Private Banks and Bankers	816.93
Due to Trust Companies and Savings Banks	29,746.11
Dividends unpaid	405.00
Individual deposits subject to check	2,733,453.17
Demand certificates of deposit	25,053.55
Time certificates of deposit	44,[illegible]
Certified checks	114.33
Cashier's checks outstanding	34.[illegible]
Postal Savings deposits	3,057.60
Accrued interest	37.62
Total	$3,471,523.88

State of New Jersey, County of Union, ss:

I, William F. Arnold, Cashier of the above-named bank, do solemnly swear that the above statement is true to the best of my knowledge and belief.

William F. Arnold, Cashier.

Subscribed and sworn to before me this seventeenth day of January, 1914.
William R. Townsend,
Notary Public.

Correct—Attest:
Louis K. Hyde,
T. J. Mumford,
F. T. Woodhull,
Directors.

PROCTOR'S

VAUDEVILLE FRONT STREET.
Continuous 2 to 5—7 to 11 P. M.
Saturdays All Day.

Monday Tuesday Wednesday

MERANO BROTHERS

Sensational Pole Artists
And a Special Vaudeville Bill

A BIG SHOW
LATEST PHOTO PLAYS
CHANGED DAILY

Afternoons—10c, 15c.
EVENINGS—10c, 15c, 25c.

YOUR DULL HEADACHES

Probabzly come from overstrained eye-sight. Nine-tenths of the headaches are the direct result of eye trouble. Bring those troubles to us and let us prescribe for you.

All work guaranteed.

STILES & CO

Philadelphia Eye Specialists
AT 107 EAST FRONT ST.
EVERY THURSDAY.
Free Consultation.
Hours 10 to 4:30.

WHAT WE DO

Repairing and Regilding in all its branches, Portraits, Paintings and Engravings Cleaned and restored. Fine Picture Framing of any description. Expert workmanship, moderate prices. Estimates and Designs furnished on request.

WHAT WE HAVE

Choice Framed Pictures, Prints, Period Mirrors, Hand Carved Photograph Frames, Artists and Draughtsman's Supplies.

Swain's Art Store 317 W. Front St.
Established 1868.

Attend the Remarkable FUR SALE of

Charles Kurtzman Furs of Quality
178 E Front

DR. PITTIS OFFICE BUILDING

SATISFACTION

One of the great compensations for employing anybody of recognized standing and ability in the community is the satisfaction of knowing that your interests will be taken good care of in consequence.

Our clients find that the mere fact of having this agency behind them is in itself such a source of satisfaction and security as money could not pay for.

REAL ESTATE LOANS RENTS **GEO. M. CLARKE CO.** Babcock Bldg. Telephone 205 Plainfield
INSURANCE OF ALL KINDS.

J. HIMMELFARB

Ladies' Tailor, Dressmaker and Furrier.

NOS. 309-311 NEW ST., BETWEEN 3RD AND 4TH STS., TEL. 903-W.

Particular pains exercised in the making of a garment, the fitting of the same and attending properly to the little details that mean so much in the finished garment—thus satisfactions follows.

Expert workmanship and Perfect Fit Guaranteed.

I will appreciate a call and will be pleased to show styles and samples of work. Prices reasonable.

AMUSEMENTS.

EDUCATIONAL.

Herr's School

Plainfield Business College and School of English.

A Business Education will solve the problem of "What to do?"

Call, phone or write for full details.

Day and Night Sessions
Woodhull & Martin Building
m-w-f

NEW JERSEY CENTRAL

TRAINS LEAVE PLAINFIELD.

For New York—2.10, 3.41, 5.08, 5.40, 5.52, 6.27, 6.55, 7.22, 7.26, 7.41, 7.44, 7.55, 7.58, 8.12, 8.30, 8.36, 8.42, 8.59, 9.29, 9.55, 10.26, 11.27, 11.52 a. m., 12.34, 12.58, 1.44, 2.25, 2.39, 2.55, 3.12, 3.48, 4.13, 4.36, 5.39, 6.25, 6.47, 7.41, 8.27, 9.27, 9.30, 10.15, 10.36, 11.43 p. m. Sunday—2.10, 3.41, 5.40, 7.23, 7.58, 8.52, 9.34, 9.40, 10.37, 11.52 a. m., 12.39, 2.58, 1.28, 2.09, 2.23, 2.55, 3.17, 4.29, 5.34, 6.57, 7.14, 8.13, 8.27, 8.35, 9.27, 10.28, 10.36 p. m.

For Newark—5.08, 6.27, (7.05 through rain to Newark), 7.41, 8.36, 9.29, 10.26, 11.27 a. m., 12.34, 12.58, 1.44, 2.39, 2.55, 3.13, 4.36, 5.39, 6.25, 6.47, 7.41, 8.27, 9.30, 10.36 p. m. Sunday—7.23, 8.52, 9.34, 10.37 a. m., 12.39, 12.58, 1.28, 2.09, 2.55, 3.17, 4.29, 5.34, 7.14, 8.13, 9.35, 9.27, 10.36 p. m.

For Easton, Bethlehem, Allentown and Mauch Chunk—5.18, *8.06, 9.44, 11.27 a. m., 2.00, 5.24, (5.44 Allentown and Mauch Chunk), (6.59 to Easton) p. m. Sunday—5.19, 10.32 a. m., 1.58, (5.44 Allentown and Mauch Chunk), 7.05 p. m.

For Wilkesbarre and Scranton—5.18, 5.44 a. m., 5.44 p. m. Sunday—5.19, 10.32 a. m., 5.44 p. m.

For Red Bank, Long Branch and Asbury Park, etc.—3.41, 8.12, 11.27 a. m., 2.34, (12.58 Red Bank only), (3.12 Red Bank only), 4.36, 6.25, 8.21, 11.45 p. m. Sundays—3.41, 8.52 a. m., (2.09 Red Bank only), 3.17, 8.35 p. m.

For Atlantic City—3.41, 9.29 a. m., 12.34 Saturdays only), 3.12. Sunday—10.40 a. m., 1.28 p. m.

For Philadelphia—6.38, 7.39, 8.45, 10.43, 11.53 a. m., 12.42, 1.54, 2.45, 5.13, 6.44, 8.47, 9.46, 10.48 p. m., 1.20 a. m. Sunday—8.45, 9.39, 9.57, 10.39, 10.43, 11.41 a. m., 12.42, 1.44, 2.45, 3.42, 4.39, 4.56, 5.39, 6.39, 8.44, 8.47, 9.46, 10.55, 11.54 p. m., 1.20 a. m.

For Baltimore and Washington—Daily—8.45, 10.43 a. m., 12.42, 2.45, 6.44 p. m. *Except Mauch Chunk. 12 21 13

A Cabinet Filled With KEEN KUTTER Tools

is a present any man or boy will be proud of.

Gentlemen, if you havn't someone to give you a set, buy one yourself; it will be a treat.

They are always useful in making repairs around the house, and when a Tool is wanted the Cabinet is the place to go.

Why buy odd jobs tools when you can purchase a Cabinet with a complete set of the most useful tools, and then have a place for each one.

F. A. Kirch & Co.
205 Park Ave.

Phone 578.

Thousands of Dollars Can be Saved

in a few years by thrifty people who deposit their surplus cash systematically.

Make the right start now—that is, open an account with the Plainfield Savings Bank, where your funds will increase at a Liberal Rate of Interest

4 PER CENT. INTEREST PAID.

PLAINFIELD SAVINGS BANK

THE ONLY SAVINGS BANK IN PLAINFIELD.
ORGANIZED 1868.

OFFICERS.

WM. F. ARNOLD	President
A. C. STEBBINS	Vice President
JAMES C. POPE	Secretary and Treasurer
H. A. POPE	Assistant Secretary and Treasurer
H. B. MacDONALD	Second Assistant Secretary and Treasurer

Money deposited by the third of the month will draw interest from the first.

TIME TABLE
Plainfield Transit Co.

Auto Bus Service Between Plainfield and South Plainfield, Plainfield, Stirling, Plainfield, Warrenville and Mount Bethel.

Waiting room at Kensington Hotel, Plainfield.

PLAINFIELD and SOUTH PLAINFIELD
WEEK DAYS.
Leave Plainfield—7.45, 9.00, 11.45 a. m. 1.00, 4.00, 5.00, 7.30, 9.00, 10.20, x11.10 p. m.
Leave South Plainfield—8.00, 9.30 a. m. 12.00, 1.30, 4.30, 5.30, 7.30, 9.30, 10.45, x11.30 p. m.
xSaturdays only.

SUNDAYS
Leave Plainfield—9.00, 12.00 a. m., 2.00, 4.00, 5.00, 9.00 p. m.
Leave South Plainfield—10.00 a. m. 12.15, 2.30, 4.30, 5.30, 9.30 p. m.

PLAINFIELD, WATCHUNG, WARRENVILLE AND MT. BETHEL.
WEEK DAYS AND SUNDAYS
Leave Plainfield—6.30 a. m., 3.00, 6.25, x11.00 p. m.
Leave Watchung—6.46 a. m., 3.15, 6.40, x11.15 p. m.
Leave Warrenville—6.55 a. m., 3.20, 6.50, x11.20 p. m.
Arrive Mt. Bethel—7.10 a. m., 7.15 p. m.
Leave Mt. Bethel—7.10 a. m., 7.15 p. m.
Leave Warrenville—7.20 a. m., 3.30, 7.30, x11.30 p. m.
Leave Watchung—7.30 a. m., 3.45, 7.40, x11.45 p. m.
Arrive Plainfield—7.50 a. m., 4.00, 7.55, x12.00 p. m.
xSaturdays only.
Sundays and holidays the bus will leave for Watchung, Warrenville and Mt. Bethel at 9.00 a. m. instead of 6.30 a. m. Other trips will be the same as week days.

PLAINFIELD and STERLING
WEEK DAYS ONLY
Leave Plainfield—8.45 a. m., 4.30 p. m.
Leave Watchung—9.00 a. m., 4.45 p. m.
Leave Stirling—9.30 a. m., 5.15 p. m.
8.45 a. m. bus connects with 9.21 a. m. train at Sterling, for Newark.
4.30 p. m. bus connects with 5.15 p. m. train at Sterling, from Newark.

An enclosed, electric-lighted and heated bus may be procured for an afternoon or evening, from The Plainfield Transit Co., to carry from 15 to 25 passengers to any point within a radius of 25 miles from Plainfield.

R. W. CAMPBELL, Mgr., 310 Park Ave.
'Phone 130, Plainfield.

ARRIVAL AND DEPARTURE OF MAILS AT PLAINFIELD POSTOFFICE.

February 1, 1913.

NEW YORK MAILS. Arrive—5:30, 8:00, 8:40, 11:45 a. m., 1:30, 2:30, 5:00, 5:30, 8:30 p. m., 12 midnight. Close—6:30, 8:00, 9:00, 10:45 a. m., 12 noon, 2:00, 3:50, 5:50, 7:45, 9:00 p. m.
SOMERVILLE AND EASTON. Arrive—8:40, 10:00 a. m., 12:30, 3:15 and 7:00 p. m. Close—6:30, 8:00 a. m., 1:30, 4:30 p. m.
PHILADELPHIA—Direct. Arrive—5:30, 8:00, 9:40, 11:45 a. m., 12:30, 2:30, 7:00 p. m. Close—6:30, 11:30 a. m., 1:30, 7:00, 9:00 p. m.
THROUGH FAST MAIL FOR EAST. Close—12 noon, 2:00, 3:50, 5:50 p. m.
DIRECT THROUGH FAST MAIL FOR WEST. Close—6:30, 11:30 a. m., 1:30, 5:00 and 9:00 p. m.
DIRECT SOUTHERN MAILS. Close—6:30 a. m., 1:30, 7:00 and 9:00 p. m.
PENNSYLVANIA. West of Easton. Close—6:30 a. m., 1:30, 5:00, 7:00 p. m.
ELIZABETH—Direct. Arrive—5:30, 8:40 a. m., 1:30, 2:00, 5:30 p. m. Close—8:00, 9:00 a. m., 12 noon, 2:00, 5:50, 9:00 p. m.
NEWARK—Direct. Arrive—5:30, 8:45 a. m., 1:30, 2:30, 5:30 p. m. Close—6:30, 8:00, 9:00 a. m., 12 noon, 2:00, 3:50, 5:50, 9:00 p. m.
WATCHUNG. Arrive—1:00, 6:45 p. m. Close—9:00 a. m., 2:30 p. m.
WARRENVILLE. Arrive—1:00 p. m. Close—9:00 a. m.,
SUNDAY MAILS. Office open from 9:30 to 10:30 a. m.
Mail closes at 6:15 p. m.

W. H. BIRD, P. M.

NOTICE TO CONTRACTORS.

Sealed proposals for the construction of the New Jersey State Building to be erected on the site selected on the grounds of the Panama-Pacific International Exposition at San Francisco, California, from the plans and specifications prepared by the Department of Charities and Corrections, Mr. Hugh Roberts, Consulting Architect, will be received at the office of the State Treasurer, in the State House, at Trenton, New Jersey, at 2 o'clock in the afternoon on the 30th day of January, 1914, when they will be publicly opened and read. Proposals must be submitted sealed in opaque envelopes addressed to the New Jersey Commission for the Panama-Pacific International Exposition care of the State Treasurer, and marked "Proposals for the New Jersey Building." Each proposal must be accompanied by cash or a certified check drawn to the order of the State Treasurer, for ten per cent. of the amount thereof as a guarantee that the bidder will enter into a contract for the performance of the work, should his proposal be accepted, within a reasonable time thereafter. Each bidder must be prepared to furnish an acceptable Surety Bond for one-half the amount of the contract. The right to reject any or all bids is reserved. Plans and specifications may be obtained by application to the Commissioner of Charities and Corrections, State House, Trenton, New Jersey.

(Signed) C. F. PANCOAST,
Secretary.

Printers' Fees, $49.64 1 10 14

SUCH GOOD COFFEE.

for breakfast, dinner or aany time—that's our Mocha and Java—the Coffee that's wholesome and will please your palate. Try it—also our Groceries, Fresh Fruits and Vegetables. Prompt Deliveries.

W. W. Dunn
THE PARK GROCER
Duer Street and Lincoln Place.

ADVERTISEMENTS
—FOR—
NEW YORK HERALD
WORLD, TIMES, SUN, JOURNAL,
TELEGRAM, AMERICAN,
BROOKLYN EAGLE, GLOBE
—AND—
NEWARK EVENING NEWS
RECEIVED AT
PLAINFIELD DAILY PRESS
AT REGULAR OFFICE RATES

HORTON'S Charlotte Russe

Fresh Twice Daily

325 W. FRONT ST.

Between Madison and Central Aves.

m-w-f tf

L. Moraller & Son

WATCHMAKERS and JEWELERS

WATCHES, CLOCKS and JEWELRY

Fine Watch and Clock Repairing a Specialty.

219 Park Ave. Plainfield, N. J.

TRUSSES

NEW FITTING ROOM

Elastic Hosiery, Supporters, Braces, KNEE CAPS, ANKLETS, Etc.

William M. Walsh

North and Watchung Avenues.
Plainfield, N. J. 'Phone 1964.

OPP. DEPOT.

HORSES CLIPPED

By Charles C. Brower,
PLAINFIELD CAB CO.,
130-134 E. Second St. 'Phone 10.
11 6 6mos

Hoagland's Express

FINE FURNITURE.

MOVING

Office, 116 West Second St.
Telephone 883-W.

VAIL

JEWELER and OPTICIAN.

236 Park Avenue

OPPOSITE NORTH AVENUE.

LOHRMAN'S Chocolate Shop

161 EAST FRONT STREET.

High Grade Chocolates, Candies, Ice Cream and Sodas. Mottoes, Favors and Ice Cream Forms for all occasions. Orders taken for Frozen Puddings, Glaces, Mousses, Etc.

—Advertise in the Daily Press. It pays.

SHERIFF'S SALE—In Chancery of New Jersey. Between Lizzie S. Sandford, et al., extrs. of Wm. M. Sandford, deceased, complainants, and Constance B. Spissell, et al., defendants. Fi. fa. for sale of mortgaged premises.

By virtue of the above-stated writ of fieri facias to me directed I shall expose for sale by public vendue, at the sheriff's office in the Courthouse, in the city of Elizabeth, N. J., on

WEDNESDAY, THE TWENTY-EIGHTH DAY OF JANUARY, A. D. 1914,

at two o'clock in the afternoon of said day, all that certain tract or parcel of land and premises, hereinafter particularly described, situate, lying and being in the city of Plainfield, in the county of Union and State of New Jersey.

Beginning at a point in the northeasterly side line of Johnston avenue, distant in a southeasterly course ninety-nine and sixty-eight one-hundredths (99.68) feet from the intersection of the southeasterly side line of East Front street and the northeasterly side line of Johnston avenue; thence running in a northeasterly direction, through lots one (1) and two (2) in block one (1) on map of property belonging to Mary Pound, Plainfield, N. J., one hundred and sixty-six one-hundredths (100.66) feet to the said line lot so, three (3) in said block; thence running in a southeasterly course along the said line of lot three (3) and in lot No. four (4) forty (40) feet to a point, thence running in a southwesterly course through of No. four (4) one hundred and sixty-six one-hundredths (100.66) feet, more or less, to the northeasterly side line of Johnston avenue; thence running along the northeasterly side line of Johnston avenue in a northwesterly course forty (40) feet to the point and place of beginning. Being thirty feet of the rear lots one (1) and two (2) and ten feet on the northwesterly side of lot four in said block one on said map, and being part of the same premises conveyed to Sarah A. McNabb by deed of Lemuel B. Woolston and wife, which deed is recorded in the register's office of Union county, in Book 51, page 226, etc.

Together with the land in front of said lands herein described to the middle of Johnston avenue to be used as a public street.

WILLIAM H. WRIGHT, Sheriff.
CODINGTON & BLATZ, Solrs.
1 5 4-m EDJ&FDP Fees, $17.68

ESTATE OF MARY J. THICKSTUN, Deceased. Pursuant to the order of GEORGE T. PARROT, Surrogate of the County of Union, made on the application of the undersigned, Executor of said deceased, notice is hereby given to the creditors of said deceased to exhibit to the subscriber, under oath or affirmation, their claims and demands against the estate of said deceased within nine months from the seventh day of November, 1913, or they will be forever barred from prosecuting or recovering the same against the subscriber.

WILLIAM D. THICKSTUN,
Executor.
11 10 9m Fees—$11.10

O. A. R. GARAGE

915-917 South Avenue.

Carbon removed by Oxygen method—$3 for 4 cylinder, $4 for 6 cylinder. Sole agents for Symplex Gas Savers—positively gives more power, speed and uses 25 to 50% saving.

GUARANTEED REPAIRS

The Kitchen Treasure

by universal consent is a good reliable range. The conditions are particularly pronounced features of the line of Cooking Ranges which we offer you.

Their construction embodies every modern improvement and their durability and economical use of fuel are predominant points, while their appearance add to their many merits as well as a kitchen ornament.

Ask to see Ivy Canopy line of ranges before installing a new range in your home.

A. M. GRIFFEN CO.

119-121-123 E. Front St., Plainfield, N. J.
Two 'Phones 6—214

FALSE ECONOMY.

When a woman spends ten cents car fare to save five cents on the price of an article that is false economy.

And when an insurer buys a policy on account of a low price alone, without reference to the company or its methods, that is also false economy.

For an illustration of real economy, see us.

FREDERICK A. MARTIN CO.
(Successor to Elston M. French Insurance Agency)
Insurance Mortgages Real Estate
171 NORTH AVENUE Telephone 2304
The Oldest Insurance Agency in This City. 8 23 twtf

RITZ Inc.

BABCOCK BUILDING
CANDIES, ICE CREAM
DAINTY LUNCH

WE DO FINE JOB PRINTING. TRY US

THE ONLY WAY
to become familiar with local building progress is to read the Daily Press Building Page each Saturday.

PLAINFIELD DAILY PRESS

THE WEATHER.
Rain tonight; Wednesday rain or snow, colder; variable winds, becoming northerly and moderately brisk. Max., 33; Min., 30.

Established May 10, 1887. TWELVE PAGES. PLAINFIELD, NEW JERSEY, TUESDAY, JANUARY 20, 1914. TWELVE PAGES. Two Cents a Copy, $5 a Year.

BORO ABANDONS TAXATION FIGHT

Citizens Decide Not to Go to Court to Enforce Reduction Agreement.

AFTER LONG DEBATE

Lawyers Advised That Somerset County Board Judgment Would Be Sustained by Supreme Court—Few at Public Meeting.

The citizens of North Plainfield attending a public meeting in the Council chambers last night, went on record as opposed to resorting to the courts in a further effort to secure a reduction of $912,003 in 1913 assessments to reimburse the taxpayers for alleged excess taxes paid in 1912. When a resolution was presented by William J. Buttfield that the fight for the reduction be continued and carried to the Supreme Court for final adjudication, despite the recent action of the State Board for the Equalization of Taxes in dismissing the appeal to enforce the alleged judgment or agreement of the Somerset County Board of Taxation granting the reduction, a vote was taken. Twenty-one citizen voted against the resolution and but five in its favor.

Written opinions from Judge Isaac P. Runyon and Samuel St. John McCutchen, and opinions expressed in person by former Judge Delavan A. Holmes and Councilman Allan Cowperthwait were to the effect that the borough would have an excellent chance of being sustained by the higher court in its contention.

As has been stated before, the borough appealed to the County Board to have its 1912 assessments reduced and that body on November 30, 1912, signed what the borough attorneys in the matter call a judgment, in which it was agreed to grant this reduction, to take effect at the time of levying of 1913 assessments. The assessments of last year by Assessor Dr. J. H. Cooley were made on the basis that an exorbitant assessment had been made in 1912, and later the County Board refused to make such reduction as would reimburse the taxpayers for alleged excess State and county taxes paid in 1912. Engaging Major Cary Lentz, of Newark, as counsel, an appeal was made to the State Board, resulting in its dismissal.

Last night's meeting was held to secure the opinion of the citizens as to whether the fight for the reduction should be continued. A similar meeting had been held October 25, 1912, when a resolution was adopted authorizing the Borough Council to "take every step possible before the County and State Boards and the courts to equalize the ratables of the borough with those of the rest of the county."

Mayor Clark last night, reviewed the tax situation in general and called for remarks from those in attendance. Among those who spoke in favor of abandoning the fight were Lemuel B. Woolston, Newton B. Smalley, Alexander Milne and David T. Kenney. Those who declared in addresses that the matter should be brought before the Supreme Court were Allan Cowperthwait, and Judge Holmes.

In a letter addressed to Mayor Clark, Mr. McCutchen said in part: "My feeling is that the borough for some time has been at a distinct disadvantage with relation to the other parts of the country, and has been paying distinctly more than its fair share of the State and county taxes. The action of the State Board of Equalization of Taxes is distinctly erroneous, in my judgment, so far as I have been able to ascertain that decision." After mentioning parts of the State Board's opinion accompanying its decision, in which he states he differs, Mr. McCutchen continues, as follows: "My feeling is that the borough should certiorari all these proceedings to the Supreme Court and have the matter fully and finally adjudicated. The constant discrimination by the rest of the county against our borough seems to emphasize the wisdom of our separating ourselves from the county and moving into Union county."

After explaining that the real issue was the alleged inequality of assessment between North Plainfield and the other municipalities of Somerset county, Judge Runyon in his opinion, which was praised by Judge Holmes, referred to the alleged judgment signed by the county officials November, 1912, and stated that "the Somerset County Board of Taxation reached the result it did by reducing North Plainfield assessments rather than increasing those of other municipalities, which was the prayer of the North Plainfield petition, but such prayer was merely the suggestion of the method of doing justice." Further attacking the opinion of the State Board, Judge Runyon stated that he felt the State officials were entirely in error in their decision and that "there is fair ground to apply for a certiorari to review such dismissal."

(Continued on page 6.)

ASSESSOR BOARD IS ENTIRELY NEW

Hughes, Ivins, MacLaughlin and Liefke Supplant Old Members.

OTHER APPOINTMENTS

Davis and Voorhees Re-named For Health Board and Mellick For Playground Commission — Tilney for Education Board.

Mayor Percy H. Stewart, at the adjourned meeting of the Common Council, last night, made several appointments, all of which were referred to the finance committee, of which Mr. Calkins is chairman, and it is expected that they will be confirmed at the meeting of the Council next Monday night.

An entirely new board of assesors was named as follows: First ward, Thomas Hughes; Second ward, DeWitt C. Ivins; Third awrd, John G. MacLaughlin; Fourth ward, Henry Liefke, Dr. T. S. Davis and Stephen H. Voorhees were appoined members of the Board of Health to succeed themselves and George P. Mellick was re-appointed a member of the Playground Commission to succeed himself. Armstrong Mulford, Daniel J. Couraine and Frank J. Hubbard were named as a commission on sewage assessments in connection with the proposed work in the West End.

Councilman Francis J. Blatz reported back the petition from the Board of Health regarding sanitary sewers in the West End, explaining that the proposed improvement is progressing. A map of a tract of land in the West End to be improved by Haight & Scannell, was presented, and approved by resolution and filed.

Another resolution offered by Mr. Blatz and adopted, authorized the city clerk to advertise for bids for furnishing the city with crushed stone, culverts, etc., for the coming year, the bids to be opened on Monday night, March 2, at 8 o'clock.

Mr. Blatz introduced an ordinance providing for the acceptance of Emerson and Sumner avenues, from East Front street to George street, explaining that if this is done it will be possible to have the Board of Freeholders make necessary repairs to two bridges on those thoroughfares. The ordinance was adopted on two readings, ordered advertised and Monday night, March 2, was appointed as the time for a public hearing.

Through a resolution offered by Mr. Calkins and adopted, Corporation Counsel Charles A. Reed was requested to make arrangements to secure copies of all Legislative bills for the coming years at an expense of $25.

Former Councilman W. L. Gloak, who while a Councilman received free telephone service, now wishes to become a subscriber, and the New York Telephone Company, in a communication, requested the Council to authorize a cancellation first. This was referred to the finance committee.

The oaths of office of Archibald Cox and Albert A. Tilney, as members of the Board of Education, the latter named to succeed James F. Buckle, whose term expired January 1, and those of H. C. Runyon, Michael D. O'Keefe and A. J. Gavett as commissioners of assessment for street improvements, were ordered filed.

W. B. Doty and others petitioned for sidewalks, lights and a fire alarm box in the vicinity of East Second street and Leland avenue, and this was referred. Upon application, an employment abency license was granted ato John Northern, of West Front street. The Council adjourned to meet Monday night, January 26, to consider liquor licenses.

TRADE BOARD OPPOSES GRIFFIN SMALL BOARD

The trustees of the Plainfield Board of Trade, at a meeting held yesterday afternoon at the office of the secretary, went on record as opposing the Griffin small board of freeholder bill, which has no referendum, and President William Jeffery and Thad. Doane, Jr., were appointed a committee ta attend a meeting of representatives of similar organizations to be held at Westfield tonight to protest against the adoption of the Griffin bill.

The trustees also decided to request the councilmanic street committee to cause to be removed the three trees on East Front street, in front of the old Probasco property and the one at the corner of Park avenue and East Second street, near the Queen City Hotel, believing it to be for the best interest of the city in connection with its new street lighting plans.

—Neuman Brothers are offering fancy stringless beans and peas among the many inviting varieties of White Label canned goods, which they are specializing in at the present time.—Adv. ***

WIFE OF VICTIM LOSES HER SUIT

Mrs. Peter Murray Fails to Recover Damages for Death of Her Husband.

KILLED BY AN AUTO

George W. V. Moy, Counsel for Chas. E. Faber, Wins Case—Defendant Previously Cleared On Criminal Charge.

Elizabeth, Jan. 20.—After a deliberation of four hours, the jury in the $25,000 civil suit brought by Mrs. Peter Murray against Charles E. Faber, of North Plainfield, to recover damages for the death of her husband, as the result of an automobile accident on November 19, 1911, brought in a verdict, last night, acquitting Mr. Faber, absolving him from responsibility for the death of Mr. Murray. In a previous criminal action, Mr. Faber was also acquitted.

It was the contention of the plaintiff, who was represented by Richard Boardman, of this city, that Mr. Faber was guilty of reckless driving, he gave no warning of his approach in his automobile, that he mismanaged his car and that as a result ran Mr. Murray down, striking him from behind, inflicting injuries which caused his death at Muhlenberg Hospital. There was a total of about fourteen witnesses summoned by the plaintiff, but all were not called.

The defendant, through G. W. V. Moy, his counsel, denied the allegations of the plaintiff. He pointed out by aid of a map, that Mr. Murray was at the curve of the road on South avenue, near Terrill road, at a point of darkness. Eugene Chamberlain, of Westfield, was going east in a car, while Mr. Faber was going west. Owing to the positions of the cars the lights were off the road, leaving Mr. Murray in darkness. He produced testimony showing that Mr. Faber did not see Mr. Murray until too late to avoid an accident.

An examination disclosed that Mr. Murray received a blow on his right side and it was asserted that when the car stopped his right arm was thrown over the hood. It was shown that Mr. Faber took the injured man to the hospital, remained there and did all that was possible for him. The testimony also brought out the fact that Mr. Chamberlain did not see Mr. Faber in the road until after he was struck.

The defense called two witnesses, Mr. Faber and Alexander Milne, the latter as an expert, and he made out an especially strong case for Mr. Faber. Mrs. Murray and her eight children, as well as a number of neighbors were among those present in court.

LOCAL Y. W. C. A. HAS ITS ANNUAL MEETING

An Exhibition of the Classified Departments Feature of the Session.

A large number of members attended the annual meeting of the Y. W. C. A. last night. Reports from the numerous classified departments of the Y. W. C. A. were read by the respective secretaries and the work was outlined by Miss Florence Smith, the general secretary; Miss Elizabeth Wetherell, the physical directress; Miss Beatrice Gardner, leader of the housekeeping center and junior department; and Miss Sarah Cadoo.

Among the courses of work represented in the exhibit last night were the houtsekeeping center, educational department, Easter millinery course, ribbon and flower class, dressmaking class, elocution class, Glee Club and religious work center. During the evening the Y. W. C. A. Glee Club rendered vocal selections. The Glee Club was led by Mrs. H. V. Lewis.

Notable among the exhibits was one from the dressmaking department which is in charge of Miss Isabel Scarborough.

MRS. MURPHY'S FUNERAL.

The funeral service for Mrs. May Murphy, who died at her home in Scotch Plains Thursday was held yesterday afternoon, the Rev. C. C. Cain, of Grace M. E. church, officiating. Dr. Cain conducted a service at the house and another in the church. Mrs. Walker sang several hymns accompanied on the organ by Mrs. Wade. Interment was made in the Scotch Plains Baptist church cemetery and the funeral arrangements were under the direction of J. J. and C. A. Higgins, of this city.

THE TEMPERATURE.

The temperature report from The State Trust Company today is as follows: 9 a. m., 34 degrees; 11 a. m., 39 degrees; 1 p. m., 40 degrees.

PRINCIPAL POINTS IN WILSON'S TRUST MESSAGE

1.—Laws to prohibit interlocking directorates of great corporations.

2.—Law to empower interstate commerce commission to superintend and regulate the financial operations by which railroads are henceforth to be supplied with money for future development.

3.—Interstate trade commission needed to act as a clearing house of facts regarding big business for the public benefit.

4.—Officers and directors of offending trusts should be personally punished for business wrongdoing.

5.—Congress asked to decide whether individuals owning large blocks of stock in corporations should be limited to voting in only one of them.

6.—Private individuals should be empowered by law to base suits against trusts on facts and judgments gained in government cases.

Full text of the President's Trust Message read to Congress today, will be found on Page Five.

GINNA'S ESTATE GOES TO WIDOW

Bequeathed Her His Fortune Which is Estimated to Be $200,000.

WILL WAS FILED TODAY

Upon Mrs. Ginna's Death, Their Daughter Will Inherit Property—Chauffeur to Get House in Which He Lives.

Elizabeth, Jan. 20.—The will of Daniel F. Ginna, who died recently at his home in Plainfield, was offered for probate in the surrogate's office here today. The estate, which is valued at about $200,000, is left to the widow, Mrs. Katherine F. Ginna, and upon her death to the daughter, Miss Catherine Ginna.

The will further provides that if on June 2, 1915, Albert Shipley is living at 848 Richmond street, that property shall be given to him. Mr. Shipley is a colored chauffeur, who has been in the employ of the family for many years.

It is further provided that if the daughter should die, the estate is to be bequeathed to such institutions as the executors decide. William S. Tyler and the widow, Mrs. Ginna, are named as executors.

MONDAY AFTERNOON CLUB'S ACTIVITIES

The Art and Literary Departments Hold Interesting Sessions.

The art department of the Monday Afternoon Club, met yesterday afternoon at the Hartridge Auditorium, when Miss Ethel Colton presented a paper on "Wagner; Sketch of His Life and Methods," which was illustrated by selections from different operas by members of the club.

By way of illustration, Miss Helen Harman gave the "Prize Song," from Meistersinger and the "Evening Star," from Tannhauser, accompanied by Miss Elsie Harman. Another feature was two selections by Miss Edith Mellick, one of which was Sigmund's "Love Song," from the Valkyrie, and the other from "Christian and Isolde," while Mrs. Harry F. Johnson played one selection, the "Magic Fire Music."

The literature department of the club met at the same hour at the Plainfield Public Library, Mrs. Edmund J. Lee, chairman, being in charge. There were presented two very interesting papers, one on "Aristophanes," by Miss Isabel S. Arnold, and the other on "Bernard shaw," by Mrs. Maxwell Evarts Perkins.

INVITE DR. ANDERSON TO CONTINUE AS PASTOR

Rev. Dr. Charles M. Anderson was invited to return for the sixth year as pastor of the First M. E. church, at the quarterly conference held in Vincent chapel last night and a committee of five was named to wait on the Bishop and express to him the wish of the church. Complimentary resolutions were passed upon the retirement of Rev. Dr. D. F. F. Randolph, district superintendent. Isaac H. Marvin was elected a member of the board of stewards.

Reports were presented by the Ladies' Aid Society, home and foreign missionary societies, Epworth League, Jr. Epworth League, treasurer and the pastor.

GOVERNOR FIELDER.

ROTH AND COMPANY TO OPEN NEW STORE

Thursday Set as Date and the Public is Cordially Invited.

Roth & Company announce the grand opening of the firm's new market, 132-134 East Front street, on Thursday morning, January 22. The market will be open for the inspection of the public tomorrow evening, and a general invitation is extended to everyone to be present.

The firm, which is one of the oldest in the State, has just completed one of the finest business blocks in this section, and in its market everything is new except the policy. The fairness of the firm's dealings in the past coupled with the public's generous endorsement, has made possible this wonderful pure food market, and it feels justly proud to present for the inspection of the public this most sanitary and up-to-date market to be found in the State. One that the people can point to with pride, whose service and appointments are all that forethought and painstaking arrangements could accomplish. A hearty welcome awaits all who attend the opening reception tomorrow night.

PARK CLUB'S MEMBERS HAVE ENJOYABLE TIME

The progressive auction bridge and heart party held at the Park Club, last night, was largely attended by members and friends of the club and proved to be a social success. During the evening refreshments were served.

The bridge prizes were awarded to Mr. and Mrs. William R. Faber, Mrs. P. B. Cregar, Frank H. Smith, Mr. and Mrs. Lesile M. Daniel, Mr. and Mrs. Alec Watson. The heart prizes were awarded to Mr. and Mrs. Frederick R. Chamberlain, Mrs. Horace Fisher and A. M. Morrell.

SCHOOL TEACHER BRIDE OF KANSAS CITY MAN

Miss Fanny Thorn, formerly a teacher in the Bryant School, was married in the Methodist church of Norwood, Mass., last night to Elisha Winslow, of Kansas City. Miss Reba White, a teacher in the primary department of the Franklin School was bridesmaid.

Miss Thorn is the daughter of Mr. and Mrs. William H. Thorn, of Norwood, Mass., and while a teacher in this city she resided in the home of Dr. and Mrs. George E. Moore, of West Sixth street.

CREDIT ASS'N. SESSION.

At the Business Men's Credit Association meeting last night the secretary-attorney reported that he is having prepared lists of delinquent accounts.

J. MEREDITH DRYDEN HAS PASSED AWAY

Former Plainfielder Succumbs to Dropsy After a Year's Illness.

J. Meredith Dryden, aged 74 years, for many years a resident of Plainfield, died yesterday at Haddon Hall, Atlantic City, where he had been living for the past eleven years. Although he had been in failing health for the past year his condition did not become serious until a week ago. His death was due to dropsy.

Mr. Dryden lived for a number of years in Baltimore, from which place he removed to New York, where he was prominent in the dry goods business. He came to Plainfield, where he lived for about twelve years. Mrs. Dryden died about eleven years ago. Mr. Dryden was an attendant at Grace church during his residence in this city.

There survive four daughters, Mrs. William J. R. Thiers, Mrs. Francis G. Moore and Mrs. J. Paul Nolting, of this city, and Mrs. William P. Hall, and two sons, Robert Dryden, of Baltimore, and J. Meredith Dryden, Jr. The last named son disappeared from his home in this city some time ago and nothing has been heard of him since then.

The funeral service will be held at the home of Mr. Dryden's sister in Baltimore and the burial will take place in that city.

PLACED IN ESCROW BY CHANCERY COURT

Securities of Late Mrs. Hardy Given in Charge of Plainfield Trust Co.

Newark, Jan. 20.—Vice Chancellor Howell, today, filed an order designating the Plainfield Trust Company the depository for the $250,000 securities which Col. John M. Hardy is endeavoring to gain possession of, and he directed that they remain in escrow and the income collected and held in the same way to await the final determination of the question as to who is entitled to them.

It was said that before any suit was begun Col. Hardy had taken the securities in question and placed them with the Farmers' Loan and Trust Company, of New York, and when the court decided that they should be impounded he returned them to the Plainfield Trust Company.

The transfers of the securities came to the knowledge of the court since the last hearing and the vice chancellor immediately asked an explanation. Charles A. Reed, of the firm of Reed & Hetfield, who represents Col. Hardy, made a satisfactory explanation.

—It is wiser to know what a thing OUGHT TO COST before buying it; and ad-readers usually do know this.

FIELDER TAKES OATH OF OFFICE

Sworn in as Governor by Chief Justice Gummere at Trenton Today.

BIG CROWD CHEERS

Legislature On Stage At Opera House Witnesses Induction—Fielder Delivers Message—Luncheon Follows at Hotel Sterling.

Trenton, Jan. 20.—With his right hand grasping a Bible presented for the purpose by the Down Town Club of Jersey City, composed of his friends and neighbors, and with the notes of "Hail to the Chief" played by the Paterson Band and the cheers of the thousands of spectators still re-echoing through Taylor Opera House, James F. Fielder, Democrat, of Hudson county, at noon today took the solemn oath which effectuated the will of the people as expressed at the polls last November and made him Governor of New Jersey for the next three years.

After Governor Fielder had been sworn, he delivered his inaugural address, which was listened to with close attention by the assembled legislators, State officers and citizens, because it sounded the key note of the new administration which today began its three years rule of the State. The recommendations made and policies favored by Governor Fielder are given in full in another column.

Inauguration Day brought great crowds to Trenton. Thousands of Democrats in association and clubs, many of them with brass bands, came to parade in honor of the new Governor. Hundreds of others came to witness the inauguration and to pay their respects to Governor Fielder. Flags flying to the breeze at the State House and from other public buildings and many business places gave evidence of the seating of a new chief ruler. All the morning special trains discharged their hundreds of paraders, the music of the bands enlivening things through the main streets of the city. The State House was the center of attraction, and here gathered scores of politicians and others interested in the great event of the day.

Proceeding the inaugural ceremony in Taylor Opera House, the Senate and House of Assembly met in their respective chambers at the State House and then adjourned to proceed to the theatre for the induction of the new Governor into office. Governor-elect Fielder came to the State House early and was received in the Executive Department by Acting Governor Leon R. Taylor. The gubernatorial party drove from the Capitol through West State and Broad streets to Taylor Opera House in five carriages. The first carriage contained Acting Governor Taylor and Governor-elect Fielder, and they were cheered as the crowds on the street caught sight of them. The other carriages contained the members of the Inauguration Committee of the Legislature.

The members of the Legislature and numerous State officers had already reached the theatre and were assembled on the stage. The large auditorium was resplendent in the inaugural decoration of red, white and blue, and was crowded to the doors with interested spectators from all sections of the State. The band rendered a concert as the crowd gathered. Suddenly the musicians struck the first notes of "Hail to the Chief" denoting the approach of the new Governor. As Acting Governor Taylor and Governor-elect Fielder made their way through the crowd to the center of the stage they were loudly cheered by the big audience.

As the two statesmen came upon the stage, the members of the Legislature rose to their feet and the Houses were called to order in joint session by Senator John W. Slocum, of Monmouth, President of the Senate. Prayer was offered by the Rev. William Melville Curry, pastor of the Fourth Presbyterian church, of Trenton. Acting Governor Taylor, as president of the State Board of Canvassers, read the official certificate showing the election of James F. Fielder as Governor.

This certificate was signed by the Acting Governor and Secretary of State Crater and bore the official seal of the State.

Chief Justice William S. Gummere, of the Supreme Court, stepped to the front of the stage bearing in his hands the engrossed oath on parchment and the Bible presented to the Governor-elect. The new Governor arose and stood beside the Chief Justice. The latter extended the Bible, and Mr. Fielder grasped it with his right hand. The Chief Justice repeated the solemn words of the oath, and Governor Fielder repeated them after him. The taking of the oath was completed by Governor Fielder signing his name at the bottom of the parchment. The Chief Justice then delivered to the Governor his commission, handsomely engrossed.

(Continued on page 3.)

Mid-Winter Clean-Up Sale! No Let Up to Values!

Again We Announce a Half Page of Items at Sale Prices That Have No Match in the City. DON'T WAIT! COME TOMORROW!

SALE OF NOTIONS

At Mid-Winter Clean-Up Sale Prices

Particularly would we mention quality in this event, there's merit even into the tiniest of items. **COMPARATIVE PRICES SHOW THE BIG SAVINGS.** On sale Tuesday morning until are sold.

ENGLISH TAPE 5c.
Regular 10c to 15c.
Twilled Tape, 10 yards on roll, all widths.

DRESS SHIELDS 9c.
Regular 15c.
Good Shields, in all sizes.

TAPE MEASURES 3c.
Regular 5c.
60 inch Tailor's Tape Measures.

MACHINE OIL 5c.
Regular 10c.
Good Oil that will not gum or clog.

S&NAP TAPE, 17c A YARD.
Regular 25c.
Black and White Snap Tape.

BIAS SEAM BINDING 5c.
Regular 10c.
Bias Lawn Seam Binding, in all widths, 12-yard pieces 5c

INSIDE BELTING 5c A YARD.
Regular 10c to 15c.
Black or White color.

DARNING COTTON 1c.
Regular 3c.
Black, White and Tan colors.

DRESSMAKERS' PINS 9c.
Regular 15c.
Quarter pound boxes.

PIN CUBES.
5c kinds at 3c.
10c kinds at 5c.
Black and colors.

HOOKS AND EYES.
Regular 5c.
This sale only, good black or white Hooks and Eyes, at 2c a card.

HAIR PINS 3c.
Regular 5c.
All sizes, in straight or crimped kinds.

PIN CUSHIONS 5c.
Regular 10c.
Tomato Pin Cushions, filled with pins.

HAIR NETS 9c A PACKAGE.
Regular 15c.
Good Hair Nets, with elastic, 9 in a package for 9c

THIMBLES 3c.
Regular 5c.
German Silver and Celluloid.

HAIR BRUSHES 25c.
Regular 50c.

POUND PAPER 19c.
Regular 35c.
A. E. Force & Co. Special White Linen Paper.

SPOOL COTTON 4c.
Best six cord Sewing Machine Cotton; white only; all numbers; equal to best made; until lot is sold, 4c a spool.

COLLAR SUPPORTERS 4c.
Regular 10c.
Nice Collar Supporters, 9 in a package for 4c

SNAP FASTENERS 4c.
Regular 10c.
Card of Black or White Snap Fasteners.

LINGERIE TAPE 9c.
Regular 15c.
White, pink and blue colors. Bodkin with each piece.

TOOTH BRUSHES 5c.
Values up to 25c.

SAFETY PINS 1c.
Regular 5c.
Good Nickeled Safety Pins, all sizes, dozen on a card.

PEARL BUTTONS 5c.
Regular 10c.
Lot of fine Pearl Buttons, only 5c a dozen.

SCISSORS 10c.
Regular 25c.
To close out quickly, this low price, various sizes.

CORSET LACERS 3c.
Regular 5c.
Linen and Mercerized Lacers.

IRONING WAX 1c.
Regular 3c.
Chinese Wax, with wood handle.

IRONING HOLDERS 3c.
Regular 5c.
Good Asbestos Holders.

FEATHER STITCH, 5c A PIECE.
Regular 10c.
6 yard pieces of fine Feather Stitch Braids.

BUNDLE TAPE 7c.
Regular 10c.
Fine Tapes, various widths, large bundle.

DRESSING COMBS 5c.
Values up to 25c.

ELASTIC SHIRT WAIST BELTS 10c.
Regular 15c.

ENGLISH PINS 2c.
Regular 5c.
Full 400 count English Pins, at only 2c a paper.

TABLE LINEN TOWELS, ETC.

10c Turkish Towels 5c.
Fine bleached and unbleached towels.

15c Turkish Towels 10c.
Good size bleached Turkish Towels, hemmed, etc., at **10c each** or ..... **55c a ½ dozen**

50c Turkish Towels 33c.
About 30 dozen of fine bleached towels—a manufacturers' clearance; a saving of 17c on each towel.

65c, 75c Turkish Towels 40c, 50c
30 dozen in this lot of extra large size; a manufacturers' surplus lot.

20c to 25c Towels 15c.
50 dozen fine huck towels in a big assortment of kinds and sizes, at .... **15c each or $1.50 a dozen**

35c to 40c Towels 25c.
25 dozen of extra fine all linen huck towels, extra large and guest sizes, at only ..... **25c each**

50c Table Linen 39c a Yard.
64 inches wide, choice of various patterns.

75c Table Linens 55c a Yard.
68 inches wide, half linen damask, full bleached, choice of patterns.

Ribbons 17c.
Values 25c to 39c.
Hundreds of yards of fine silk ribbons, widths up to 6 inches; sale price, yard 17c

IN THE BASEMENT

Special Bargain Tables 2c, 5c, 8c AND 15c.
Values 10c to 50c.
Too many items included on these tables to mention here. Come and get real bargains.

Soap Combination 25c.
Value 40c.
Three pieces Satin Gloss, one piece P. & G., two pieces Lenox, one Washing Powder.

GINGHAMS AND WASH GOODS.

12½c Red Seal Ginghams 8c Yd.
3,000 yards of these fine dress ginghams, in a great variety of styles and patterns.

15c Bates Ginghams 9c a Yard.
3,000 yards of this well known brand of dress ginghams in all the most wanted styles.

15c Dress Ginghams 10c a Yard.
100 pieces, a total of 4,500 yards, of fine 32-inch dress ginghams, in a big variety of newest patterns and colorings.

12½c Chambrays 8c a Yard.
5,000 yards of these fine dress chambrays in navy, pink, blue, tan, grey, cadet and other colors.

10c Outing Flannels 7c Yard.
3,000 yards of fine outing flannels in stripes, checks and plaids, also 1,000 yards plain colors; all go at only ..... **7c yard**

20c White Crepe 12½c a Yard.
1,000 yards of 30 to 36 inch wide fine white pebble cloth, so much used now for dresses and underwear, at only.. **12½c yard**

BLANKETS & COMFORTS

$1.59 Blankets $1.25 a Pair.
Full size, heavy cotton blankets —white only with pink or blue borders, at only.... **$1.25 a pair**

$8.98 Blankets $5.49 a Pair.
Finest all wool blankets, full size with pink, blue or yellow borders, at only.... **$5.49 a pair**

$1.25 Comforts 98c.
For this sale as long as the lot lasts full size comforts with light or dark coverings at only, each **98c**

50c Baby Blankets 35c.
Pink and blue figured crib blankets at only ..... **35c each**

READY MADE WEAR FOR WOMEN, MISSES AND CHILDREN—COATS, SUITS, DRESSES, SKIRTS.

Women's and Misses' Coats.
The most drastic clearance we ever heard of—and there are several months of cold weather ahead.

COATS NOW $2.50
Values $7.50 to $10.00.

COATS NOW $5.00.
Values to $13.98.

COATS NOW $7.50.
Values to $15.00.

COATS NOW $10.00.
Values $18.98 to $21.50.

COATS NOW $15.00.
Values $25 to $35.00.

WOMEN'S AND MISSES' SUITS, 3 PRICE LOTS.
No need to tell you this clean-up includes all of this season's most popular styles and materials. Best workmanship or else they would never have been here.
All $10 Suits now **$5.00**
All $15 to $17 Suits now.... **$8.00**
All $19 to $35 Suits now.. **$13.50**

CHILDREN'S COATS, SIZES 6 TO 14 YEARS 3 PRICE LOTS.
CHILDREN'S COATS $4.00.
Values to $3.98.
CHILDREN'S COATS $3.00.
Values to $10.00.

WAISTS, CORSETS, ETC.

Women's $1.50 Waists 95c
Women's $3.50 Waists..... $1.95
Women's $5.00 Waists.... $2.95
$1.50 Corsets 79c.
Front lace corsets, odd lots of well known makes at only.. **79c**
$5 to $6 Women's Bath Robes $3.95.
25c Toques 15c.
Children's wool knit toques or skating caps at only ... **15c each**
$2.00 Coats 79c.
Children's Coats, 4 and 5 year sizes only **79c**

HOSIERY.

First quality hose for women at a big reduction of regular prices.
19c Hose 12c.
Women's fast black hose with 4-thread heel and toe, garter hem at only ..... **12c a pair**
$1 Silk Hose 59c.
Fine "Gordon" silk hose, in tan, pink and blue colors, at only, a pair **59c**

SHEETS, MUSLINS, ETC.

$1.00 Sheets 79c.
25 dozen fine sheets equal to Dwight Anchor; size 90x90, deep hem, limit 4 to a customer, at only ..... **79c each**

20c Pillow Cases 15c Each.
50 dozen fine pillow cases, extra quality of muslin; size 42x36; limit ½ dozen to one customer, at only ..... **15c each**

12c Hill Muslin 8c.
Not more than 20 yards to one customer and only then with another purchase at Domestic Department. Every woman knows what this muslin is.

10c Muslin 8c.
36 inch unbleached muslin, fine thread.

10c Cambric 8c.
Yard wide, fine bleached cambric, sale priced..... **8c a yard**

Shoe Dept., cor. W. Front St. & Madison Av.

MEN'S SLIPPERS REDUCED.

Men's Tan Faust $1.75.
Regular Price $2.00.

Men's Tan Alligator $1.85.
Regular $2.50.

Men's Black and Tan Kid Romeo $1.75.
Regular $2.00.

Men's Tan Kid Opera $1.50.
Regular $2.00.

Men's Kid Opera $1.15.
Regular $1.50.

ALL FELT HOUSE SLIPPERS REDUCED.
$1.50 Kinds, now **$1.10**
$1.25 Kinds, now **$1.00**
$1.00 Kinds, now **75c**

Women's $3.50 Cariage Boots $2.50.
Made of black felt with white satin lining for carriage and automobile wear; now only **$2.50 pair**

$1.25 Parlor Slippers $1.00.
Heavily cushioned insile, made in wine and gray colors, at only, a pair **$1.00**

ALL THIS WEEK CANDY 7c A LB.
American Mixed Candy, sold everywhere at 10c a lb., this week only, a lb 7c

Alarm Clocks 49c
25c to 35c Dolls, each 15c
50c to 79c Dolls, each 29c
$1.00 and $1.25 Dolls, each 50c
50c Books for Boys and Girls 25c
$1.25 Umbrellas, each 85c

A. E. FORCE & CO.

"The White Store"

We Give the Famous S&H Green Trading Stamps

Bound Brook.

The Sunday-school Society of the Presbyterian church will hold a social meeting at the home of Mrs. George Wyckoff, on Franklin street, tomorrow afternoon at 3 o'clock.

The regular meeting of the Young Men's Association will be held at the home of Edgar Creager, this evening at 8 o'clock.

Phenias E. Apgar, of South Bound Brook, and Miss Katherine Van Fleet, of Somerville, were married on Saturday evening. Mr. and Mrs. Apgar will make their home on Elizabeth street, South Bound Brook.

Jerry Flaherty and family have removed from West Main street to Dunellen.

The Mothers' Association of the Congregational church will hold its annual meeting in the chapel this evening at 8 o'clock, and all parents and teachers are invited to attend. Rev. Franklin K. Mathews, librarian of the Boy Scouts of America, will deliver an address on "Character Culture By Means of Books Boys Like Best." Music will be given by a male quartet, Messrs. Gillespie, Baily, Brokaw and Lutz. A social hour will follow, with refreshments provided by the women.

Mrs. Charles Johnson, of South Bound Brook, has been visiting with relatives at Somerville.

George B. Ford, of New York city, who is secretary of the Heights and Buildings Commission in the city and who has recently had charge of the City Planning Exhibition held in the New York Public Library, will lecture on "City Planning," in the auditorium of the Middlebrook Country Clubhouse at 8:15 o'clock this evening. Mr. Ford will lecture under the joint auspices of the Board of Trade and the Middlebrook Country Club. In connection with his lecture, Mr. Ford will display many lantern slides of special interest. The public is invited.

Mrs. George Lester, of Westfield, was a week-end visitor with Mr. and Mrs. Jason Lester, of John street.

Mrs. Elizabeth Field, of Plainfield, was a Sunday visitor of Mr. and Mrs. Cornelius Johnson, of Cedar street, South Bound Brook.

Miss Mary G. Voorhees, of Beechwood Heights, was a week-end visitor with friends in New York city.

South Plainfield.

Mrs. James Tharp and daughter, Mrs. John Cruickshank, have returned home after visiting friends in Plainfield.

Mrs. Melvin Teeple is confined to her bed at her home on Lakeside avenue, suffering from a severe attack of grip.

William Hamilton has returned home after visiting out-of-town friends.

George Sandhere has resumed his work on the railroad after being off for about three weeks. Mr. Sandhere is a conductor on a local freight and was struck by a passing freight and was knocked unconscious.

Melvin Shrope has returned home after spending a few days with relatives in Easton, Pa.

Mr. and Mrs. Ardin Steengraffe have returned home after spending a day with out-of-town friends.

Mrs. Robert Ritter is spending a few days with her parents in Mauch Chunk, Pa.

Miss Nellie Pickering who is training to be a nurse in Muhlenberg Hospital, Plainfield, has returned home after visiting her parents, Mr. and Mrs. John Pickering, on Brookside avenue.

Miss Mame Gallagher, of Metuchen, is spending a few days with Mr. and Mrs. John McQuire, on Lehigh avenue.

Mrs. William Anderson, of Lehigh avenue, has returned home after visiting friends in Plainfield.

'Plains & Fanwood.

Special invitations to the parents to attend the social to be held Friday night in the Baptist church have been extended by members of the B. Y. P. U., under whose auspices the event will be held. The committee, of which Martin A. Korff, superintendent of the Sunday-school, is chairman, is arranging for a program of games and other attractions that will be of interest to persons of all ages. Refreshments will be served and several talented vocalists and instrumentalists will render selections.

Funeral services for Mrs. May Murphy, who died Thursday, were held yesterday afternoon in the M. E. church. Rev. C. C. Cain, pastor of the Grace M. E. church, of Plainfield, officiated. Interment was made in the local cemetery.

The girls' basketball team of the Parish House will practice tonight on the local court.

The Parish House second basketball team has arranged a game for tomorrow night with a Westfield quintet.

Willard Marston has almost fully recovered from a recent attack of blood poisoning.

Mrs. Dunn, the popular local postmistress, is not appointed every four years by the President of the United States, as is the case in municipalities where "first class" postoffices and mail systems are established. She has been appointed by the Postmaster General indefinitely and will continue to serve in her present position despite any rumors to the contrary.

Miss Harriet Reeder has returned home after spending several days with friends in Roselle.

The local ponds are again covered with a thick coat of ice and the skaters can once more enjoy their favorite winter sport.

If the ice is preserved until Saturday, it is probable that the local youths will go to Cranford to play the hockey team of the Field and River Team of that place. The game will take place on the Rahway River.

Members of the Fanwood Fire Co. will meet tonight.

Mr. and Mrs. Kenneth Longworth, of Newark, have returned home after visiting Mr. and Mrs. Addison Burke.

H. C. Lockwood & Co. have sold one of its recently constructed houses in Farley avenue, to a New York party.

The members of the Fanwood Literary Club held a meeting this afternoon at the home of Miss Sarah Kyte. The time was spent in a discussion of English literature.

Dunellen & Vicinity

Members of the P. O. S. of A. were admitted to the local moving picture theatre last night free of charge, the evening being appropriately known as "P. O. S. of A. Night." The program was a specially arranged one and contained the exhibition of many patriotic scenes which brought generous applause from Manager Ford Eckerson's guests.

Charles Christ, Miles Kuhlthau and John Dorn and the Misses Mena Lins, Florence Baker and Mae Lins, went to New York yesterday where they enoyed the performance at the Hippodrome.

The local basketball team went to Sayresville last night to play the representatives of the Holy Names Society of that place.

A very successful cake and candy sale was held yesterday in the parlors of the M. E. church, under the auspices of the Ladies' Aid Society.

Walter G. Clawson and Sigard Nicholiscen were visitors yesterday in Hoboken.

Miss Florence Smalley, a member of the faculty of Whittier School, visited the school yesterday at Toms River. The principal of the latter institution, Miss Burroughs, was a school chum of the local teacher and both enjoyed the talking over of old times and the pranks they played before becoming teachers.

Contractor Edward J. Herlich has completed the wiring of the new house in Prospect avenue, being erected for A. H. Burdick.

The regular monthly meeting of the trustees of the Free Public Library were held Friday night.

Dr. William J. Nelson has almost fully recovered from his recent illness.

The Dunellen and New Market Boards of Education will hold meeting tonight.

Mrs. Archie Fleming is visiting friends in Whitehouse.

Rudolph P. Kampf contemplates many improvements in Hotel Nelson, which he recently purchased.

The Council of the borough of Middlesex will meet tomorrow night to complete the auditing of that municipality's books.

The New Market Volunteer Fire Department held its annual meeting last night.

Mrs. M. L. Rarick will entertain the members of the local branch of the W. C. T. U. Thursday afternoon.

The January meeting of the Dunellen Board of Trade was held last night in the borough hall.

Miss Nellie Vail has fully recovered from a recent attack of illness.

North Branch.

Mrs. Garret Pfaff and daughter returned to North Branch Sunday, after a visit to Mr. and Mrs. Mary Van Dyke and Mrs. Adolph Merthens, at Mountain View Farm, South Branch.

Miss Dorothy Hill, of Blackwell's Mills, is a guest of Miss Maud Van Nest, of South Branch.

Mr. and Mrs. Abram Cox, of Raritan, are visiting C. C. Van Arsdale and family at South Branch.

Mrs. John Veghte and daughter, Miss Marietta Veghte, are guests of Mrs. Veghte's mother, Mrs. William Davis, of South Branch.

Harold Ten Eyck returned to Pluckemin yesterday, after a visit in Plainfield and Somerville.

Mrs. Winfield Schomp and daughter, of Round Valley, are guests of Mr. and Mrs. William E. Dow, at Readington.

Mrs. William Stryker returned to Neshanic Station yesterday after a visit to relatives in Bernardsville.

Mrs. Martha S. Anderson, of New York, is a guest of her daughter, Mrs. David C. R. Hoff, at Neshanic Station.

Marian Labaw, of Neshanic, who attends a business college in Plainfield, is ill.

The house and lot of Mrs. Mary Hall at Neshanic, has been purchased by John V. Huff, Sr.

Mrs. Romeyn Covert, who has been ill at her home at Neshanic, is improved.

Mrs. John J. Criss, of Neshanic, returned Sunday from a visit to relatives in New Brunswick.

Miss Minnie Amerman, who has been ill at her home at South Branch for several weeks, returned to Somerville yesterday to resume work.

Charles Hopkins, of Newark, has been visiting Mr. and Mrs. Charles S. Philips, at Pine Tree Terrace, South Branch.

Miss Edna Shurts returned to her home, Idlewhile, South Branch, yesterday after a visit in New York.

German Valley. and Chester

Mr. and Mrs. Lyman K. Munn, of Phillipsburg, are visiting Mr. and Mrs. John J. Swayze, of German Valley.

Leo Grey, of German Valley, is a guest of Mr. and Mrs. Charles Slater, of Schooley's Mountain.

Philip C. Yawger, of Chester, is visiting Mr. and Mrs. Austin C. Yawger, of Hackettstown.

Mrs. William Scribner and children, of Phillipsburg, are guests of Mr. and Mrs. Charles Scribner, of Chester.

E. Augustus Bird, of Chester, is recovering from an illness.

Mrs. William F. Appleby, of Chester, is visiting in New York.

Mrs. Frederick C. Frost, of Newark, is visiting her mother, Mrs. Mary E. Wack, of Chester.

Levi Alpaugh, of Chester, is a patient in All Souls' Hospital, Morristown.

Westfield.

The directors of the Home and Farm Publishing Company has received the resignation of Robert Hoffman as editor of The Twentieth Century Home and Farm, published by that company.

Miss Gertrude Schlief, of Plainfield, will be married to Albert Meyer of this place, tomorrow night at the home of the bride-elect's parents, Mr. and Mrs. Stephen Schlief, of Second street, Plainfield.

"Family Ties" was the subject of the illustrated sermon by Rev. S. L. Loomas at the Westfield Theatre, Sunday night.

—Advertise in the Daily Press. It pays.

The Waldorf Shoe for Men
$2.50 and $3.00
Union Made

Good Values and Intelligent Service have made

Stuart's SHOE SHOP

A BUY-WORD FOR SHOES

215 W. Front St., Plainfield, N. J.

We Give and Redeem Surety Coupons

STYLE—RELIABILITY

Rothberg's 10-Day Sale No Talk Just Prices

Suits and Overcoats

$10 and $12 values, now **8.50**
$15 & $18 values, now **13.50**
$20 & $22 values, now **16.50**
$25 & $28 values, now **18.50**

Sweaters

Regular price $3.00, now **2.00**
Regular price $3.50, now **2.50**
Regular price $5.00, now **3.50**
Regular price $6.50, now **5.00**
Regular price $8.50, now **6.50**

ROTHBERG'S
Stein-Bloch Smart Clothes
"Most Things Men Wear."
214 W. FRONT ST.
Right Next to Proctor's

THIS JANUARY CLEARANCE SALE

Will last only ten more days. If you want to secure real bargains, come now. It's an opportunity deserving the attention of every one economically inclined.

STYLISH COATS

This season's best models, some of the most popular materials, all are now reduced.

All $8.98 Coats are now reduced to 5.98
All $12.50 Coats are now reduced to 8.25
All $16.50 Coats are now reduced to 10.98
All $25.00 Coats are now reduced to 16.50

EVERY SUIT IN THE HOUSE AT HALF PRICE

Our Half Price Suit Sale is a most remarkable success. There are just 30 suits left. Thirty women can still secure bargains. Are you going to be one of them? At the present rate the last one should be gone by the end of the week.

OTHER BARGAINS OFFERED ARE

$1.98 Net Waists, at 1.49
$1.00 Boys' Velvet Rib Union Suits, at 79c
50c Boys' Shirts and Drawers, at 39c
50c Women's Ribbed Vests and Pants, at 39c
$1.00 Richelieu Union Suits, at 75c

Either high neck, long sleeves, ankle length pants or high neck, short sleeves knee pants.

15c Eden Cloth, per yard 12½c
25c Draperies, per yard 19c
50c Silk Hose, black, white and tan, pair 39c
$1.00 Wool Dress Goods, now, yard 79c

Consists of Serges, Brocades, Poplins and Fancy Mixtures.

89c all wool Dress Goods, 44 inches wide, now, per yard 49c
$1.98 all wool 54-inch Eponge, now per yard 1.59
J. & B., De Bevoise and model make one piece Brassieres, hook front and button back; $1.25 to $1.98 values... 79c
Odd lot of Children's Underwear, regularly sold from 29c to 43c; now, a garment 19c
$2.98 Child's Chinchilla Coats, sizes 2 to 6, at 2.25
59c Sateen Petticoats in royal blue, emerald green and grey, at.... 39c

$1.00 to $3.00 saved on every boys' suit you buy now. They are Norfolk or plain double breasted coats, knicker pants. All wool mixtures, in grey, brown and tan, and a good line of Blue Serges, heavy and medium weights. You will be pleased with our assortment and our prices. Bring your boy in today.

ANNOUNCEMENT

In justice to ourselves as well as for the benefit of those that may not know, we wish to announce that the agreement entered into on March 1st, 1913, by this firm with the Kalamazoo Corset Co., leasing them for three years a certain space in our store to be by them used for, and to be conducted as a corset department under our name. That this department was not run in accordance with our well established business principles. They did not give our customers the service that was due them and that their merchandise did not come up to our standard, for these good reasons our contract was dissolved.

The Corset Department is now owned and operated by us, and is in charge of Miss Huyler, a most competent and experienced corsetiere, who will be pleased to see her many old friends in our corset department.

The following well known makes of Corsets will be kept in stock: R. & G., Warner's, W. & B., C. B., American Lady, Sahlin, Thompson's Glove Fitting, Regelist, Renaissance, Bonton, Nemo, Royal Worcester, La Reine, Ferris Waists and a full line of Brassieres and Corset accessories.

More For Your Money at—
Tepper's
PLAINFIELD, NEW JERSEY

THE BUSY STORE.

YOUR DULL HEADACHES

Probabzly come from overstrained eye-sight. Nine-tenths of the headaches are the direct result of eye trouble. Bring those troubles to us and let us prescribe for you.

All work guaranteed.

STILES & CO

Philadelphia Eye Specialists
AT 107 EAST FRONT ST.
EVERY THURSDAY.
Free Consultation.
Hours 10 to 4:30.

Charlotte Russes, delicious Dates, stuffed with Walnuts, and many other table delicacies. Estey Parlor Organ, in perfect condition, at a bargain.

WOMAN'S EXCHANGE
207 Park Avenue.

—Daily Press want ads. bring results.

VAIL

JEWELER and OPTICIAN.
236 Park Avenue
OPPOSITE NORTH AVENUE.

High Bridge-Califon.

Miss Isabelle Stiner, of Somerville, spent part of last week with Miss Ethel Apgar, at Califon.

Mr. and Mrs. Lewis J. Apgar, of Stone Mill, moved to Annandale last week.

Mrs. Irving Apgar, of High Bridge, is visiting Miss Louise Dempsey, of New York.

Miss Iona Snyder, daughter of Mr. and Mrs. Benjamin H. Snyder, of High Bridge, has recovered from an illness.

Franklyn Apgar, of Califon, is ill.

Mrs. Anna Shuler, of Califon, is spending some time at Allentown, Pa.

Hunterdon County.

I. S. Sellers, of Newark, has bought the Tigar property near Anthony.

Mrs. James Hill is ill at her home near Changewater.

J. W. Creveling, of Bloomsbury, is in Jacksonville, Fla.

Miss Flora Bodine, of New York, is with her grandparents, Mr. and Mrs. Aaron Shrope, of Hampton.

Mrs. Joseph McConnell, of Annandale, is entertaining her brother-in-law and sister, Mr. and Mrs. Henry Kinney, of Little York.

Mrs. John Hollyburton, of Philadelphia, is visiting her son, Frederick Hollyburton, of Hampton.

MEMORY OF GENERAL LEE.

Atlanta, Ga., Jan. 20.—The one hundred and seventh anniversary of the birth of General Robert E. Lee, the famous commander of the Confederate armies, was celebrated throughout the South yesterday. In eight States—Arkansas, Florida, Virginia, Alabama, North Carolina, South Carolina, Georgia and Mississippi—the day was a legal holiday and was marked by a partial cessation of business activities. Commemoration exercises were held in all the public schools and at meetings of many patriotic and historical societies. In many cities these exercises were supplemented by civic and military parades.

—Something unusual for the table is always a welcome treat to the home folks. The ad-reading women does not find the problem hard.

—Competition between the stores in value-giving grows keener all the time—and makes the store ads of increasing purse-interest to you all the time.

PICTURES BRAVEST AS THE TENDEREST

Rev. Dr. Philip B. Strong Names Gen. Grant and Lee to Prove the Claim.

Quoting the words of Bayard Taylor, "The bravest are the tenderest; the loving are the daring," Rev. Dr. Philip B. Strong at the First Baptist church, Sunday morning, cited instances in the life of some of the earth's greatest and most heroic men, such as Gen. Grant and Gen. Robert E. Lee, which showed that although these men were giants in bravery and unflinching in their fight for a principle, they were on the other hand, kindly and tender at heart; true gentlemen in every sense of the word. The text for the discourse was "Tender-hearted."

Dr. Strong said that it took a strong nature to be really gentle, "a little brook cannot properly be said to be gentle, because it has no power to be aught but quiet and mild, but when the ocean is subdued and tranquil we may speak of that as gentleness, namely, restrained power. How this truth is emphasized in the case of Peter, the loving, affectionate Peter, yet so full of fire and vehemence when occasion demanded. Also John, the one who learned on Jesus' breast at supper and yet withal a 'Son of Thunder.' No less true is in Paul, nor yet in Jesus Himself, as we see in Matthew 23 and elsewhere.

"Tender-heartedness will manifest itself first of all in a gentle voice. It costs nothing to use a kindly tone of voice, even when answering the telephone, or in conversation with the clerk behind the counter, or any public servant. A 'thank you' gives encouragement and cheer many times when spoken over some little common-place favor where 'thank yous' are usually forgotten. Is politeness becoming something of a lost art among us

"Tender-heartedness will manifest itself in lenient judgment of others. If we knew all the burdens the other fellow is carrying, we would not be swift to judge him and express that severe judgment to others. Sometimes 'a beam is in our own eye.' In the last place, one must have tender-heartendnes in his own nature in order to understand God; the God of love, who deals with all His children not according to their sins but according to His mercy and His loving-kindness."

FIELDER TAKES OATH OF OFFICE

(Continued from page 1.)

As the oath was being administered the Governor's salute of 17 guns was fired from the park in the rear of the State House by a battery from Garfield Camp, Sons of Veterans, of Trenton.

Acting Governor Taylor presented the new Governor to Senate President Slocum, who in turn antroduced him to the Legislature, and to the citizens crowding the theatre

As the final ceremony of the inauguration the Acting Goverror placed in the hands of Governor Fielder the great seal of the State, this act officially denoting the transfer of the government to the new administration. Then Governor Fielder delivered his inaugural address, ending the opera house ceremony. The benediction was pronounced by the Rev. Joseph A. Mulry, B. J., president of St. Peter's College, Jersey City.

During the proceedings in the opera house the civic parade had formed and at 1 o'clock this afternoon began its march through the principal streets of the center of the city.

Governor Fielder, the retiring Governor, members of the Legislature, State officials and invited guests repaired immediately from the theatre to the Hotel Sterling, where an elaborate luncheon was served. Then the Governor and the members of the Inauguration Committee hurried to the State House, where they took positions in the special reviewing stand erected for the purpose, and before them the procession passed in review.

CHRISTIAN FIELD.

The Sunshine Mission Band of the Crescent Avenue church met in the church parlors yesterday afternoon at the usual hour.

The annual meeting of the parents of the children of the primary department of the Crescent Avenue Sunday-school, will be held in the church parlors tomorrow night at 8 o'clock. W. D. Murray, the leader of the department, will speak on "How to Teach the Bible to Little Children in View of the Changing Attitude Towards the Bible."

The Home Mission Study Class, under the leadership of Mrs. H. R. Halloway will meet at the Crescent Avenue church, Friday afternoon at 3 o'clock.

Rev. Theodore P. Boretti, of the Italian Mission, will address the Westminster Guild of the Crescent Avenue church, Monday afternoon, January 26.

—Some store may be placing on "special sale" just now the article you have not felt like paying "regular" prices for.

MISS ALICE PAUL.

Suffragette Who Will Menace Democratic Senators.

"If the woman suffrage amendment is not passed by the present congress the women of the country will unite to destroy the Democratic majority in the United States senate." This was the fashion in which Miss Alice Paul, head of the Congressional union, today took up the glove thrown down by Democratic members of the rules committee of the house of representatives in their refusal Saturday to provide a committee on woman suffrage. Then Miss Paul outlined how she believes suffragists can destroy the majority of the administration by opposing Democratic nominees in their weakest states at the next general election.

DOUBT CARL'S STORY OF SHOOTING ELLIS

Was In New York at Time of Attack.

Somerville, N. J., Jan. 20.—The investigations of County Detective Totten into the alleged confession of young Paul Carl that he shot Monroe F. Ellis of Basking Ridge, N. J., on the evening of Nov. 20, 1911, brought him to New York. The detective on his return to Somerville announced that his investigations had convinced him that Carl could not have been at Basking Ridge at the time the shooting took place. In proof of this Totten showed the record of Carl's work as an employee of the Dahlstrom Metallic Door company of 299 Broadway during the month of November, 1911.

According to the time books of the company Carl worked eight hours on Nov. 20, 1911. He came to work at 8 o'clock in the morning and was on duty until 5 in the evening. According to Detective Totten, Carl could not have reached Basking Ridge by the time that Ellis was shot.

"It's all up as regards this boy Carl," said the detective after studying the records of the company. For the benefit of the investigators J. L. Eskridge of the Dahlstrom Metallic Door company of New York prepared a statement of Carl's working during that time as a laborer for the company at the Bankers' Trust building, at Wall and Nassau streets.

The record shows that from Monday, Nov. 13, 1911, to Nov. 20 Carl worked, Sundays and one Saturday excepted, from 8 to 11½ hours a day. On Nov. 20, the date of the shooting of Ellis, the record shows that Carl worked eight hours, from 8 o'clock in the morning until 5 o'clock in the afternoon.

On looking up the time tables of the Delaware, Lackawanna and Western railroad from Hoboken, Detective Totten found that if Carl had worked until 5 o'clock the only train he could have got out of Hoboken for Basking Ridge would not bring him to the latter station until 7:05 o'clock. The shooting of Ellis took place at 6:35 o'clock in the evening, and the police at Somerville were notified of the shooting at 6:45 o'clock.

BROOKLYN BOY SENTENCED.

Gets Year's Imprisonment In Paris For Attempted Blackmail.

Paris, Jan. 20.—Edward Edwards, aged seventeen, son of a Brooklyn banker, and two accomplices, one of whom is the son of a retired French officer and the other a son of the manager of a sporting goods store here were found guilty of attempted blackmail.

They were accused of sending Bl. Hand letters to Mme. Sichel threatening to kill her son unless they were paid $6,000. Edwards was sentenced to a year's imprisonment and the two French youths to six months each, with the benefit of the first offenders act.

Edwards' father blames the movies and the reading of detective stories for the downfall of his son.

Strathcona's Friends Fear Worst.

London, Jan. 20.—The condition of Lord Strathcona, British high commissioner for Canada, who is suffering from a catarrhal affliction, showed no improvement, and the anxiety of his relatives and friends was deepened. During part of the night the aged patient, who is ninety-four years old, was so restless that quieting drugs had to be administered.

THE DAILY PRESS IN SOMERVILLE will be found on sale or delivered to any address every afternoon after 4:30 by Jacob Gernert, the Main street newsdealer and stationer.

AT THE GALLERIES OF
W. & J. SLOANE
575 Fifth Avenue,
At 47th Street
New York

A Special Exhibition of Rare Oriental Rugs
Of the XVI, XVII, and XVIII Centuries
NOW ON FREE VIEW
HOURS: 9 TO 6

We Give S&H Green Trading Stamps. Ask For Them

SPECIAL REDUCTIONS
From Monday, January 19th to Saturday, January 24th

Best Creamery Butter — This is why we have more Butter customers than any retailer in the world. Our quality the best—Our price the lowest for this quality. POUND 38c

IONA CORN SWEET AND TENDER Can 7c

A&P Broken RICE lb 3c A&P

TOMATOES SULTANA BRAND Usually 12½c a can 10c

B&O Molasses, No. 2, 3 cans 25c
B&O Molasses, No. 3, 2 cans 25c
Cohoes Salmon, ½s, a can 7c
Arab Brand Dates, package 4c
Red Kidney Beans, 3 cans 25c
Cleaned Currants, 3 packages 25c
Evap. Cranberries, package 7c
Steero Bullion Cubes, 2 for 5c
Wilbert's Talcum Powder, a box... 10c
LaFrance Laundry Tablets, a pkg.... 5c
Rolled Oats, a lb 4c
Shredded Wheat, a package 12c

20 STAMPS WITH 3 PKGS. A&P CORN STARCH EA 7c
80 STAMPS WITH 1 CAN A&P BAKING POWDER 50c

10 STAMPS FREE
WITH ANY OF THE FOLLOWING

2 pkgs. IXL Starch, 5c each or 1 for 9c
1 bottle A&P Mustard 10c
1 bottle Ammonia 10c
1 can Sultana Spice 10c
1 can Underwood's Sardines 10c
1 can Old Dutch or Atlantic Cleanser 10c
1 can Pimentos 10c
1 can 2 in 1 (Kills Bugs) 10c
1 can Libby's Dill Pickles 15c
1 bottle Onion Salt 15c
1 pkg. Quaker Corn Meal 10c
2 pkgs. Saleratus, ea 5c

20 STAMPS with 1 can A&P Cocoa 20c
15 STAMPS with 1 can A&P Tom'es 15c

137-139 WEST FRONT ST. TEL. 117

THE GREAT ATLANTIC & PACIFIC TEA CO. — THE LARGEST GROCERY HOUSE IN AMERICA — 800 STORES.

Free Delivery

We Give S&H Green Trading Stamps. Ask For Them

Burglars were active Friday night. It may mean a loss to you next time, unless protected by one of our burglary, theft and larceny policies.

FREDERICK A. MARTIN CO.
(Successor to Elston M. French Insurance Agency)
Insurance Mortgages Real Estate
171 NORTH AVENUE Telephone 2304
The Oldest Insurance Agency in This City. 8 23 twtf

Plainfield Daily Press

Published Daily except Sunday, by the PLAINFIELD PRESS COMPANY, 105 North Avenue.
Entered at the Plainfield, N. J., Post office as Second Class Mail Matter.

Belle R. Fort and Ralph L. Morrow, Editors and Managers.

TELEPHONE PLAINFIELD 1000.
Private Branch Exchange connecting all departments.

Two cents a copy. Ten cents a week. $5.00 a year in advance. Delivered by carrier or by mail. No extra charge for papers mailed to points in the U. S. and Canada.

Any subscriber failing to receive a single issue will confer a favor by notifying the business office.

Advertising rates mailed on application.

Copy for change of Advertisements to ensure change for same day must be at the office by 9:00 a. m.

JANUARY 20TH IN HISTORY.

1775—Chatham presented his motion to Parliament for conciliation with America.

1801—John Marshall was appointed Chief Justice of the Supreme Court of the U. S.

1814—David Wilmot, author of the "Wilmot Proviso," born in Bethany, Pa. Died March 16, 1868.

1830—Gen. Simon Bolivar, who liberated a large part of South America from Spanish rule, resigned all his civil and military offices.

1901—Elisha Gray, famous electrical inventor, died in Newtonville, Mass. Born in Barnesville, O., Aug. 2, 1835.

1907—The water in Niagara River reached the highest point on record.

Plainfield, N. J., January 20, 1914.

GOV. FIELDER'S INAUGURAL.

Governor Fielder was today inducted into office at Trenton with the usual ceremony and immediately read his inaugural address to the Legislature. It is a terse, yet comprehensive document making such recommendations as the Governor deems for the good of the State. It is a business-like and clear state paper. The direct recommendations are as follows:

(1) Cease all ill-advised legislation and reduce the volume of new laws.

(2) Limit the time for introducing bills.

(3) Husband the State's resources and curtail expenditures.

(4) Reduce offices and officials along the lines recommended by the Economy and Efficiency Commission.

(5) Change methods of treating prisoners and give them outdoor work. Abolish the convict contract labor system.

(6) Abolish the Inspectors of the States Prison and the Prison Labor Commission and establish a new board with all prison officials under its control.

(7) Enact at once the Chancellor-Sheriff jury bill approved by the people at the polls at the last election.

(8) Adopt two amendments to the State Constitution; (a) shortening the period within which amendments may be submitted; (b) provide for Assembly districts in counties.

(9) Create in each county a small board of Freeholders, abolishing the present boards.

(10) Abolish elected assessors and have the County Boards of Taxation divide the county into taxing districts and appoint an assessor for each under civil service regulations.

(11) Repeal the Hillery maximum tax rate act.

(12) Repeal present method of taxing banks and provide proper method of taxation that they may bear their proper share of taxation.

(13) Adopt a system of preferential voting at primary elections.

(14) Create schools of demonstration for agriculturists.

There is not a suggestion in the list that does not appeal to the advanced sentiment of the State. If all these things are done it will greatly advance the best interest of the people.

The proposition to readjust the methods of bank taxation; to repeal the maximum tax rate; to abolish prison contract work and put the prisoners on State work; to adopt a new jury reform law; create small boards of Freeholders in each county; to provide more easy methods for amending the Constitution and to create a system of preferential primary voting especially appeal to all right thinking people.

It is evident that Governor Fielder intends to be conservative and wise in suggestions and to advocate only practical legislation that will redound to the benefit of the whole State. He makes a number of other suggestions of interest to the people and which tend to a better government. The inaugural address is a credit to the Governor and will give assurance to the people that they have made no mistake in choosing him as the chief executive for the next three years.

TOO MANY BILLS.

The blocking of the lawmakers' mill by injecting into the machinery bills, either absurd, useless or special in their nature, retarding the proper grinding of the good grist is one of the evils that Governor Fielder dwells upon in his first annual message submitted today. As an argument for the need for repairing the trouble, he cites the fact that at last year's session only about 400 of the 1,400 bills introduced were passed. With this in mind, he states that "while it is the duty of each member to serve the people of his county by endeavoring to secure legislation for their benefit, it is also his duty to the State not to clog the processes of legislation." To this he adds that "the proof of a legislator's capacity and usefulness is not to be found in the greater number of bills he may introduce and pass, but rather in the quality of the few which bear his name." Former Senator Ackerman, for example, comes within the class of what he would term a good legislator. He did not introduce and champion many measures. He sponsered but a few and today they bear his name for they are truly excellent. The present Senator, Mr. Pierce, comes within the same category, though he has not been so fortunate in getting through all his splendid measures but that he will before he retires from office is reasonably certain and he will have reason to be proud that they bear his name.

The Governor, himself, speaks at first hand. He has had ripe experience in the Legislature and his record is one of which any man might well be proud. He has observed this glaring abuse of the superinbundance of bills of no consequence, of no merit and of no general need. He appreciates only too well, as he remarks, that a legislator may be too willing to father any sort of a bill that a friend or interest wants him to. For himself, he doesn't care a picayune for it but he hasn't the moral and political courage to say "no." Rather than do that he would retard the legislature's work and yet he could not be convinced that his act is hurtful to the interests of all the people and costly to the State which he is supposed to represent, for he is as much a legislator, if not more, of the whole State than of the single county from which he hails.

The present legislators should heed the sound advice of Mr. Fielder.

Plainfield's greatest globe trotter will be the contributing editor for next Saturday's issue. This man who has gained fame in political and business activitie, has visited about every country in the world and as he is a keen observer he possesses a rare fund of knowledge concerning the various countries and their peoples. Watch for his editorial.

It has been conclusively demonstrated to Richard Bennett, of the "Damaged Goods" company, that he is a better actor than convincing speaker. While delivering a speech on "Morality" before a New York Y. M. C. A. audience someone ran off with his $500 fur overcoat.

President Wilson's choice of George W. Goethals for first Governor of the Panama Zone is greatly to his credit. But it should be remembered that another Jerseyman, Secretary of War Garrison, suggested his name.

Washington University at Seattle has placed itself on the map by inviting Theodore Roosevelt to become its president. The institution must have a rattling good press agent on its staff.

Says the Paterson Morning Call: "The proposition to form another new county stands about as much chance to get through the Legislature as a feline in hades with aliens."

Talking about extravagance, a Tarrytown man is gaining notoriety in that direction. The other day he paid his fare on a trolley car by giving the conductor a hen's egg.

Salutations to Governor Fielder. He has the best wishes of all good Jerseymen for a prosperous and fruitful administration.

REED—FOSTER.

Announcement is made of the marriage of Mrs. Reginald B. Foster, of Mount Washington, Maryland, and Hugh Bertram Reed, brother of Corporation Counsel Charles A. Reed. The ceremony was performed at the Church of the Transfiguration, New York, on Saturday. The couple will reside in Orange.

TRIPLE SUFFRAGE DEBATE.

Yale, Harvard and Princeton Teams to Meet March 27.

Princeton, N. J., Jan. 20.—The subject of the annual triangular debate between Harvard, Yale and Princeton has been announced as follows:

"Resolved, That the women of the United States should enjoy equal privilege of suffrage with the men."

The date of the debate, to be held simultaneously at the three universities, was settled upon as March 27. Subjects for the freshmen triangular debate were submitted at the meeting, but none was selected. The date of the freshman debate was fixed as May 8.

Harvard will uphold the affirmative against Yale at New Haven and the negative against Princeton at Cambridge. Yale will have the affirmative against Princeton at Princeton.

FIELDER'S FATHER'S PORTRAIT

Hung in Office of Grand Army of Republic at Statehouse.

Trenton, N. J., Jan. 20.—A portrait of George B. Fielder, father of Governor James Fielder, was hung in the office of the Grand Army of the Republic at the statehouse. Mr. Fielder was commander of the department of New Jersey, G. A. R., in 1883.

Portraits of many of the past commanders of the department of New Jersey hang in the office, and this one has been added to the collection. The arrangement for securing the portrait of Past Commander Fielder was made by Past Commander Adrian C. Applegate of this city.

MACHINE TRANSPLANTS BONE

Small Circular Saw Driven by Motor Displaces the Hand Method.

An electrical apparatus for bone transplanting has just been received by the Jefferson hospital, Philadelphia. It consists of a small portable electric motor, which runs at high speed and drives a small circular saw and will be used to replace the slower and less efficient hand method in bone surgery.

A section of bone is removed from the tibia, or shin bone, of the patient and is transplanted to the spinal column of a patient suffering from Pott's disease. The spinous or projecting parts of a number of vertebrae are split open, and the section of bone is fixed in the depressions.

The piece of bone transplanted is generally about five inches long, one-quarter inch thick and half an inch wide.

The object of the operation is to support the vertebrae in an immovable position, taking the weight off the front portion of the vertebrae, which is the seat of the disease. This puts the spine in a more favorable position for checking the disease and repair of the broken down parts.

WHO'S "6?" P. O. MEN KNEW

With Additional Clew, "Los Angeles," Was Easy—Mathewson Got Letter.

"6"

Try Los Angeles.

Cal.

This was the only address on a letter mailed in Chicago Jan. 8 in an attempt to "stump" Uncle Sam's postal workers. But they solved the puzzle, and a few days later the letter was delivered to the intended recipient—Christy ("Big Six") Mathewson of the pitching staff of the New York National league baseball team. Mathewson is passing the winter at Los Angeles.

The letter was sent by a Chicago fan.

CARNIVAL PLANS.

Over fifty women, friends of Watchung Council, K. of C., held a meeting in the Columbus Club auditorium last night, and made plans to assist that organization in the preparations being made for the indoor carnival to be held February 7 to 14, inclusive.

FOR STATE ROAD.

Petitions are being circulated in South Plainfield to have Plainfield avenue from the city line of Plainfield to the road known as the Port Reading road, taken aver as a county and State thoroughfare.

STATE ELKS TO MEET.

Thirty-five of the thirty-nine Elks lodges in New Jersey have joined the State Association of Elks which was formed in December and they will meet with the Plainfield Lodge on Sunday, March 8.

AN "AT HOME."

The Rev. and Mrs. Joseph S. McKelvey, of Warren chapel, will be at home to members of the congregation in the chapel rooms Thursday night.

Clarence Brokaw, of West Front street, was removed to Muhlenberg Hospital this morning to undergo an operation.

The departure of the cook or maid does not prostrate the lady who knows the efficiency of Press want ads.

And want ad-reading servants are of the desirable class.

Join the Club

McDougall Cabinets

Join the Club

$1

Just a few more members can join the McDougall Co-operative Club and get their cabinets to use while paying for them. Join now and secure the Special Prices and Terms to Club Members.

$1.00 Places a McDougall Cabinet in Your Home and $1.00 Per Week Pays for It

on the club terms. The easiest way in the world to own a McDougall—you'll never miss its cost. Saves enough to pay for itself over and over again.

McDougall Kitchen Cabinets

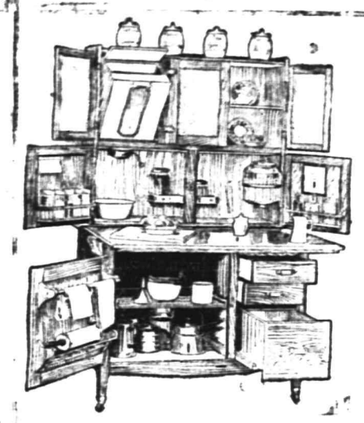

Sell at $27.50, $30.50 and $33.50

A McDougall will turn the commonest kitchen into a model workshop. It provides a place for everything used in cooking and saves dozens of hurry-up trips to pantry and cupboard each meal.

You've long wanted and needed this big labor-saver—it will cut your kitchen work squarely in two for you. This is your opportunity to get it in such a way that you can't afford to do without it.

Come in and let us get a McDougall to work in your kitchen.

One Cabinet will be given away absolutely free to some member of the club. Ask the salesman about it.

Join the Club

Woodhull & Martin Co.

Join the Club

WE GIVE FIVE PER CENT. PROFIT SHARING COUPONS.

COLORED MAN IS HURT IN STOPPING RUNAWAY

William Sanderson, colored, of West Fourth street, received bruises about the head and body last night, in stopping a runaway horse which dashed along West Front street after smashing into Samuel Rothberg's clothing store. The horse, attached to a light delivery wagon belonging to E. E. Brancatti, of the borough, was left standing in the alley beside Frank Linke's store shortly after 5 o'clock. Becoming frightened at a passing automobile, the equine dashed at a nangle across the street. Running across the sidewalk, narrowly missing striking several pedestrians and dragging the wagon with, the animal ran into Rothberg's show case at the entrance of the store, and also broke a large plate glass window.

Renewing its mad run undaunted by the efforts made to catch it, the horse continued down Front street. At the Waldorf Hotel stood Sanderson, who immediately sprang for the flying bridle which he caught with one hand and circled the horse's neck with the other. He was dragged almost 200 feet, to Watchung avenue, before the runaway stopped.

PURPOSE OF LEAGUE IS TO PROTECT GIRLS

Under the auspices of the Hope Chapel Loyal Daughters' Sunday-school Class, a Girls' Protective League was organized last night, after Miss Elizabeth Bliss, secretary of the Protective Leagues, explained the objects of the organization.

The president of the Loyal Daughters, together with the teacher, and Mrs. Grace Williams and Mrs. Clive Montfort will direct the future details of the organization. Last evening Miss Eunice Eckert sang a solo, entitled, "Why Those Tears."

ASKS APPROPRIATIONS.

The nursing bureau of the Charity Organization Society in a communication which was supplimented by one from the City Union of the King's Daughters, made a request of the Common Council, last night, for an appropriation of $500 to go toward the support of the district nurses for their work aong the poor. The matter was referred to the finance committee.

A. J. LEADER "LAID UP."

A. J. Leader, of Duer street, is detained at his home, the result of a strain of the leg which was broken sometime ago when he slipped off a porch. He was on his way to Plainfield from his place of business in New York, when the accident happened, and had to be assisted home.

TO HOLD A DANCE.

At a meeting held last night, arrangements were made for the annual dance of the T. A. B. Fife and Drum Corps, to be held Friday night in Sebring's Auditorium.

WHAT PREACHER SEES FROM HIS OWN PULPIT

Illustrating by means of rapidly drawn cartoons and numerous anecdotes, the Rev. George E. Lombard, of Newark, interested a large audience in the parlors of the Trinity Reformed church for nearly two hours last night, as he described in an interesting way "What a Preacher Sees From the Pulpit."

This program of music was rendered: Cornet duet, W. E. Moke and Edmund Young, accompanied by Leslie Leland at the piano; vocal solos, by Miss Etta Raybert, accompanied by Edmund Young at the piano; duet, trombone, Leslie Leland; cornet, Edmund Young, accompanied by W. E. Moke at the piano.

BURGLAR GETS SILVER.

The home of Christie P. Hamilton, of 1210 Denmark road, was entered by burglars last night, and a chest of silverware valued at $200, and an overcoat were taken. The thief entered through a diningroom window, which he pried open. A house next door to the Hamilton home was also entered, presumably by the same man, but nothing was taken. The police suspect a hobo who has been known to be loitering in the Netherwood section during the past week.

CELEBRATED BIRTHDAY.

Mrs. Catherine Reynolds celebrated her eighty-ninth birthday anniversary at the home of her son, Hazelton C. Reynolds, on Grove street, last night. Besides her son in this city Mrs. Reynolds has two daughters, Mrs. Margaret Osborne, of Farmingdale, and Mrs. Ella Spitz, of Lakewood, and another son, the Rev. George Reynolds, of Atlantic City.

—The habit of thrift would, eventually, lead a housewife to become an ad-reader. But the habit of ad-

THEY ARE IN FAVOR OF NEW COUNTY IDEA

The proposition to establish a new county, to be known as Washington county, with Plainfield as the county seat, meets with favor in South Plainfield. They believe that the plan as outlined by Newton B. Smalley, president of the Chamber of Commerce, would mean great improvement to the real estate interest of the whole section.

Residents of Warren township also are in favor of the plan. John C. Cooper today declared that the new county idea is far ahead of that of consolidating North Plainfield with Plainfield. He believes that the trade which is now going to Bound Brook and Somerville from this section of Somerset county would come to Plainfield.

ROY BELUE'S FUNERAL.

The body of Roy Belue, formerly of New street, this city, who died Friday, January 9, in the Sacred Heart Hospital, Spokane, Wash., arrived yesterday, at the undertaking establishment of George W. Cole, in West Second street. Private funeral services will be conducted tomorrow by Rev. F. L. Greene.

W. C. T. U.'S PETITION.

The W. C. T. U., in a communication to the Common Council last night, protested against the granting of liquor licenses and also requested the Council to enforce the curfew law and establish public drinking fountains and comfort stations.

TO PLAN FOR SUPPER.

The Missionary and Aid Society of Warren chapel will meet tomorrow afternoon at 2 o'clock to plan for the annual turkey supper to be given in the church parlors Lincoln's Birthday.

—Advertise in the Daily Press. It pays.

DR. SCHOLL'S "FOOT-EAZER"
Cures Weak Ankles, Rheumatism, Flat Foot, Cramped Toes and Tired Aching Feet. Corrects Fallen Arches, Sustains Weak Insteps, and All Foot Afflictions. For Men, Women and Children. 10 days' Free Trial.

SCHREINER BROS.
Prescription Druggists.
PARK AVE., COR. SECOND ST.

Headquarters for
GIBSON'S
RYE
E. C. WESCOTT,
115 East Front Street.

HODGE'S PHARMACY
Y. M. C. A. BUILDING.
BELLE MEAD SWEETS.
Telephone 62.

YESTERDAY'S LOCAL WEATHER.

8 a. m. temperature	19
8 p. m. temperature	32
Maximum temperature	33
Minimum temperature	18
Mean temperature	26
Normal temperature	27

—Advertise in The Daily Press.

EVER READY

CITY NATIONAL BANK PLAINFIELD, N.J.

The City National Bank appreciates the confidence and good will of the people, and it is ever ready to extend to its depositors and clients every courtesy that is consistent with sound and safe banking.

Checking Accounts are cordially invited.

3% INTEREST ON CHECKING ACCOUNTS OF $500.00 AND ABOVE

4% INTEREST ON SAVINGS ACCOUNTS OF $10.00 AND ABOVE

THE CITY NATIONAL BANK
OF PLAINFIELD, N. J.

Capital $150,000.00 Surplus and Profits $300,000.00 (all earned)

PRES'T DELIVERS TRUST MESSAGE

Wilson Urges That Corporation Wrongdoers Be Held in Person.

LEGISLATION IS NEEDED

Interlocking Directorates Should Be Prohibited — Government Should Control Financial Operations of Railroads.

PRESIDENT WILSON'S special message to congress in which he urges new laws for the further regulation of trusts and monopolies is in full as follows:

Gentlemen of the Congress—In my report "on the state of the Union," which I had the privilege of reading to you on the 1st of December last, I ventured to reserve for discussion at a later date the subject of additional legislation regarding the very difficult and intricate matter of trusts and monopolies. The time now seems opportune to turn to that great question, not only because the currency legislation, which absorbed your attention and the attention of the country in December, is now disposed of, but also because opinion seems to be clearing about us with singular rapidity in this other great field of action. In the matter of the currency it cleared suddenly and very happily after the much debated act was passed; in respect of the monopolies which have multiplied about us and in regard to the various means by which they have been organized and maintained it seems to be coming to a clear and all but universal agreement in anticipation of our action, as if by way of preparation, making the way easier to see and easier to set out upon with confidence and without confusion of counsel.

Legislation has its atmosphere, like everything else, and the atmosphere of accommodation and mutual understanding which we now breathe with so much refreshment is matter of sincere congratulation. It ought to make our task very much less difficult and embarrassing than it would have been had we been obliged to continue to act amid the atmosphere of suspicion and antagonism which has so long made it impossible to approach such questions with dispassionate fairness. Constructive legislation, when successful, is always the embodiment of convincing experience and of the mature public opinion which finally springs out of that experience. Legislation is a business of interpretation, not of origination, and it is now plain what the opinion is to which we must give effect in this matter. It is not recent or hasty opinion. It springs out of the experience of a whole generation. It has clarified itself by long contest, and those who for a long time battled with it and sought to change it are now frankly and honorably yielding to it and seeking to conform their actions to it.

MASTERS OF BUSINESS SHOW CHANGE OF FRONT.

Are Yielding to Public Opinion In Demand For Just Regulation.

The great business men who organized and financed monopoly and those who administered it in actual everyday transactions have year after year until now either denied its existence or justified it as necessary for the effective maintenance and development of the vast business processes of the country in the modern circumstances of trade and manufacture and finance, but all the while opinion has made head against them. The average business man is convinced that the ways of liberty are also the ways of peace and the ways of success as well, and at last the masters of business on the great scale have begun to yield their preference and purpose, perhaps their judgment also, in honorable surrender.

What we are purposing to do, therefore, is happily not to hamper or interfere with business as enlightened business men prefer to do it—or in any sense to put it under the ban. The antagonism between business and government is over. We are now about to give expression to the best business judgment of America, to what we know to be the business conscience and honor of the land. The government and business men are ready to meet each other halfway in a common effort to square business methods with both public opinion and the law. The best informed men of the business world condemn the methods and processes and consequences of monopoly as we condemn them, and the instinctive judgment of the vast majority of business men everywhere goes with them. We shall now be their spokesmen. That is the strength of our position and the sure prophecy of what will ensue when our reasonable work is done.

When serious contest ends, when men unite in opinion and purpose, those who are to change their ways of business joining with those who ask for the change, it is possible to effect it in the way in which prudent and thoughtful and patriotic men would wish to see it brought about with as few, as slight, as easy and simple business readjustments as possible in the circumstances, nothing essential disturbed, nothing torn up by the roots, no parts rent asunder which can be left in wholesome combination. Fortunately, no measures of sweeping or novel change are necessary. It will be understood that our object is not to unsettle business or anywhere seriously to break its established courses athwart. On the contrary we desire the laws we are now about to pass to be the bulwarks and safeguards of industry against the forces that have disturbed it. What we have to do can be done in a new spirit, in thoughtful moderation, without revolution of any untoward kind.

BAN ON INTERLOCKING DIRECTORATES NEEDED.

But Time Should Be Given to Effect Change Without Confusion.

We are all agreed that "private monopoly is indefensible and intolerable," and our program is founded upon that conviction. It will be a comprehensive, but not a radical or unacceptable, program, and these are its items, the changes which opinion deliberately sanctions and for which business waits. It waits with acquiescence, in the first place, for laws which will effectually prohibit and prevent such interlockings of the personnel of the directorates of great corporations—banks and railroads, industrial, commercial and public service bodies—as in effect result in making those who borrow and those who lend practically one and the same, those who sell and those who buy but the same persons trading with one another under different names and in different combinations and those who affect to compete in fact partners and masters of some whole field of business. Sufficient time should be allowed, of course, in which to effect these changes of organization without inconvenience or confusion.

Such a prohibition will work much more than a mere negative good by correcting the serious evils which have arisen because, for example, the men who have been the directing spirits of the great investment banks have usurped the place which belongs to independent industrial management working in its own behalf. It will bring new men, new energies, a new spirit of initiative, new blood, into the management of our great business enterprises. It will open the field of industrial development and origination to scores of men who have been obliged to serve when their abilities entitled them to direct. It will immensely hearten the young men coming on and will greatly enrich the business activities of the whole country.

FEDERAL CONTROL OF RAILROAD FINANCES.

Law Urged to Make Interstate Commerce Body Guiding Power.

In the second place, business men as well as those who direct public affairs now recognize, and recognize with painful clearness, the great harm and injustice which has been done to many, if not all, of the great railroad systems of the country by the way in which they have been financed and their own distinctive interests subordinated to the interests of the men who financed them and of other business enterprises which those men wished to promote. The country is ready, therefore, to accept, and accept with relief as well as approval, a law which will confer upon the interstate commerce commission the power to superintend and regulate the financial operations by which the railroads are henceforth to be supplied with the money they need for their proper development to meet the rapidly growing requirements of the country for increased and improved facilities of transportation. We cannot postpone action in this matter without leaving the railroads exposed to many serious handicaps and hazards, and the prosperity of the railroads and the prosperity of the country are inseparably connected.

Upon this question those who are chiefly responsible for the actual management and operation of the railroads have spoken very plainly and very earnestly, with a purpose we ought to be quick to accept. It will be one step, and a very important one, toward the necessary separation of the business of production from the business of transportation.

The business of the country awaits also, has long awaited and has suffered because it could not obtain, further and more explicit legislative definition of the policy and meaning of the existing anti-trust law. Nothing hampers business like uncertainty. Nothing daunts or discourages it like the necessity to take chances, to run the risk of falling under the condemnation of the law before it can make sure just what the law is. Surely we are sufficiently familiar with the actual processes and methods of monopoly and of the many hurtful restraints of trade to make definition possible, at any rate, up to the limits of what experience has disclosed. These practices, being now abundantly disclosed, can be explicitly and item by item forbidden by statute in such terms as will practically eliminate uncertainty, the law itself and the penalty being made equally plain.

NEW COMMISSION TO ACT AS A SEARCHLIGHT.

Clearing House of Facts Regarding Big Business Would Help All.

And the business men of the country desire something more than that the menace of legal process in these matters be made explicit and intelligible. They desire the advice, the definite guidance and information which can be supplied by an administrative body, an interstate trade commission.

The opinion of the country would instantly approve of such a commission. It would not wish to see it empowered to make terms with monopoly or in any sort to assume control of business, as if the government made itself responsible. It demands such a commission only as an indispensable instrument of information and publicity, as a clearing house for the facts by which both the public mind and the managers of great business undertakings should be guided and as an instrumentality for doing justice to business where the processes of the courts or the natural forces of correction outside the courts are inadequate to adjust the remedy to the wrong in a way that will meet all the equities and circumstances of the case.

Producing industries, for example, which have passed the point up to which combination may be consistent with the public interest and the freedom of trade cannot always be dissected into their component units as readily as railroad companies or similar organizations can be. Their dissolution by ordinary legal process may oftentimes involve financial consequences likely to overwhelm the security market and bring upon it breakdown and confusion. There ought to be an administrative commission capable of directing and shaping such corrective processes not only in aid of the courts, but also by independent suggestion if necessary.

DIRECT PUNISHMENT FOR INDIVIDUALS.

But the President Does Not Specify Terms In Prison.

Inasmuch as our object and the spirit of our action in these matters is to meet business halfway in its processes of self correction and disturb its legitimate course as little as possible, we ought to see to it, and the judgment of practical and sagacious men of affairs everywhere would applaud us if we did see to it that penalties and punishment should fall, not upon business itself, to its confusion and interruption, but upon the individuals who use the instrumentalities of business to do things which public policy and sound business practice condemn. Every act of business is done at the command or upon the initiative of some ascertainable person or group of persons. These should be held individually responsible and the punishment should fall upon them, not upon the business organization of which they make illegal use.

It should be one of the main objects of our legislation to divest such persons of their corporate cloak and deal with them as with those who do not represent their corporations, but merely by deliberate intention break the law. Business men the country through would, I am sure, applaud us if we were to take effectual steps to see that the officers and directors of great business bodies were prevented from bringing them and the business of their country into disrepute and danger.

Other questions remain which will need very thoughtful and practical treatment. Enterprises in these modern days of great individual fortunes are oftentimes interlocked, not by being under the control of the same directors, but by the fact that the greater part of their corporate stock is owned by a single person or group of persons who are in some way intimately related in interest.

SHOULD CONTROL BY STOCK BE LIMITED?

Suggests Shareholders Be Allowed to Vote In Only One Company.

We are agreed, I take it, that holding companies should be prohibited, but what of the controlling private ownership of individuals or actually co-operative groups of individuals? Shall the private owners of capital stock be suffered to be themselves in effect holding companies? We do not wish, I suppose, to forbid the purchase of stocks by any person who pleases to buy them in such quantities as he can afford or in any way arbitrarily to limit the sale of stocks to bona fide purchasers. Shall we require the owners of stocks, when their voting power in several companies which ought to be independent of one another would constitute actual control, to make election in which of them they will exercise their right to vote? This question I venture for your consideration.

There is another matter in which imperative considerations of justice and fair play suggest thoughtful remedial action. Not only do many of the combinations effected or sought to be effected in the industrial world work an injustice upon the public in general. They also directly and seriously injure the individuals who are put out of business in one unfair way or another by the many dislodging and exterminating forces of combination. I hope that we shall agree in giving private individuals who claim to have been injured by these processes the right to found their suits for redress upon the facts and judgments proved and entered in suits by the government where the government has upon its own initiative sued the combinations complained of and won its suit and that the statute of limitations shall be suffered to run against such litigants only from the date of the conclusion of the government's action. It is not fair that the private litigant should be obliged to set up and establish again the facts which the government has proved. He cannot afford, he has not the power, to make use of such processes of inquiry as the government has command of. Thus shall individual justice be done while the processes of business are rectified and squared with the general conscience.

I have laid the case before you, no doubt, as it lies in your own mind, as it lies in the thought of the country. What must every candid man say of the suggestion I have laid before you, of the plain obligations, of which I have reminded you; that these are new things for which the country is not prepared? No; but that they are old things, now familiar, and must, of course, be undertaken if we are to square our laws with the thought and desire of the country. Until these things are done conscientious business men the country over will be unsatisfied. They are in these things our mentors and colleagues. We are now about to write the additional articles of our constitution of peace, the peace that is honor and freedom and prosperity.

> **A CHANGE OF SPIRIT.**
>
> Legislation is a business of interpretation, not of origination, and it is now plain what the opinion is to which we must give effect in this matter. It is not recent or hasty opinion. It springs out of the experience of a whole generation. It has clarified itself by long contest, and those who for a long time battled with it and sought to change it are now frankly and honorably yielding to it and seeking to conform their actions to it.

> **NOT TO HURT BUSINESS.**
>
> Fortunately no measures of sweeping or novel change are necessary. It will be understood that our object is not to unsettle business or anywhere seriously to break its established courses athwart. On the contrary we desire the laws we are now about to pass to be the bulwarks and safeguards of industry against the forces that have disturbed it. What we have to do can be done in a new spirit, in thoughtful moderation, without revolution of any untoward kind.

> **GETTING TOGETHER.**
>
> The average business man is convinced that the ways of liberty are also the ways of peace and the ways of success as well, and at last the masters of business on the great scale have begun to yield their preference and purpose, perhaps their judgment also, in honorable surrender.
>
> What we are purposing to do, therefore, is happily not to hamper or interfere with business as enlightened business men prefer to do it or in any sense to put it under the ban. The antagonism between business and government is over. We are now about to give expression to the best business judgment of America, to what we know to be the business conscience and honor of the land. The government and business men are ready to meet each other halfway in a common effort to square business methods with both public opinion and the law.

> **NEW BLOOD COMING.**
>
> It (the prohibition of interlocking directorates) will bring new men, new energies, a new spirit of initiative, new blood, into the management of our great business enterprises. It will open the field of industrial development and origination to scores of men who have been obliged to serve when their abilities entitled them to direct. It will immensely hearten the young men coming on and will greatly enrich the business activities of the whole country.

> **AID TO LITTLE MAN.**
>
> I hope that we shall agree in giving private individuals who claim to have been injured by these processes the right to found their suits for redress upon the facts and judgments proved and entered in suits by the government where the government has upon its own initiative sued the combinations complained of and won its suit and that the statute of limitations shall be suffered to run against such litigants only from the date of the conclusion of the government's action. It is not fair that the private litigant should be obliged to set up and establish again the facts which the government has proved.

> **PUNISHMENT.**
>
> Inasmuch as our object and the spirit of our action in these matters is to meet business halfway in its processes of self correction and disturb its legitimate course as little as possible, we ought to see to it, and the judgment of practical and sagacious men of affairs everywhere would applaud us if we did see to it that penalties and punishment should fall, not upon business itself, to its confusion and interruption, but upon the individuals who use the instrumentalities of business to do things which public policy and sound business practice condemn.

YOUTHFUL BURGLARS AT WORK.

Several youthful miscreants effected an entrance to William Olmstead's stationery store on Watchung avenue, last night, and took several dollars' worth of candy, cigars and cigarettes. When Mr. Olmstead discovered his loss he left a note expressing his regret that he was not "at home." It was addressed to "The Amateur Robbers."

—You can make it PAY you to read the store ads in today's paper—make it pay you in actual savings on purchases you need to make. Try the experiment.

Do You Realize

the possibilities of our city if you will

Patronize the Plainfield Merchants?

The Business Men's Association of Plainfield was organized to awaken the public's interest in home industries

Do Your Share

Shop with the merchants of Plainfield thereby patronizing home industry. Read these talks in the papers—it's

For a Bigger and Better Plainfield

The Business Men's Association

of Plainfield, N. J. P. O. Box 575

OFFICERS ELECTED BY CO. K, 2ND REGT.

Committees Named for Annual Fair to Be Held Next Month.

Reports for the past year and plans for the work of the coming year were read at the annual meeting of Company K, last night. These officers were elected: Fifth corporal, Alfred R. Trenchand; sixth corporal, Private Harvey Houston. These civil officers were chosen: Recording secretary, Corporal Alfred R. Trenchand; treasurer, Lieut. James B. Conkling; sergeant at arms, Private Charles S. Wilson; trustee for three years, First Sergeant George L. Apgar; trustee for one year, Corporal Myrton Glover; recruiting committee, Corporal Myrton Glover, chairman; Private Harry Vogel and John Dress.

Plans were discussed for the annual fair, which will be held from February 21 to 28 inclusive, and the following committees were chosen: Floor committee, First Sergeant Geo. L. Apgar, chairman; Artificer Gunner W. Hansen, Corporal Harvey Houston, Private Frank Osmun, Bert Trotter, Charles Wilson and John Dress; refreshment committee, Sergeant LeRoy DeCamp; chairman; Corporal Myrton Glover; decorating committee, Sergeant George B. Howell, chairman; printing, advertising and door committee, Corporal Alfred R. Trenchand, chairman; Sergeant A. H. VanArsdale, Corporal H. S. Perrine, Privates Elmer Archbold, Oscar Anderson, Robert Dent, Fred Bow, Robert Lang, Samuel Millwater, Stephen Millwater, Phillip Millwater and Harry Vogal; nomination committee, Sergeant James A. Thompson, chairman; Sergeant George Howell, Privates Earnest Neal, Irving Wahl, Bedell Wills, Rudolph Heinold, Adam Miller; check room committee, Sergeant Oliver R. Pierson, chairman; Corporal August Knosko, Private Edson Cardner and Robert McGoldrick, armory committee, Quartermaster Sergeant James A. Thompson, chairman; Corporal August Komoska and Artificer Gunner W. Hansen.

MEETS WITH ACCIDENT.

William Holt, of Codington avenue, a steamfitter, working at the Grand Central railroad station in New York, yesterday received bruises about the face and body and a severe gash in his jaw when a small brick wall caved in from some unknown cause, partly burying him in the debris. He was working underneath a steam boiler which prevented the bricks and mortar from falling on the lower portion o this body. The wall surrounded part of the boiler.

WILL ROLL OVER UNITED STATES IN A BARREL

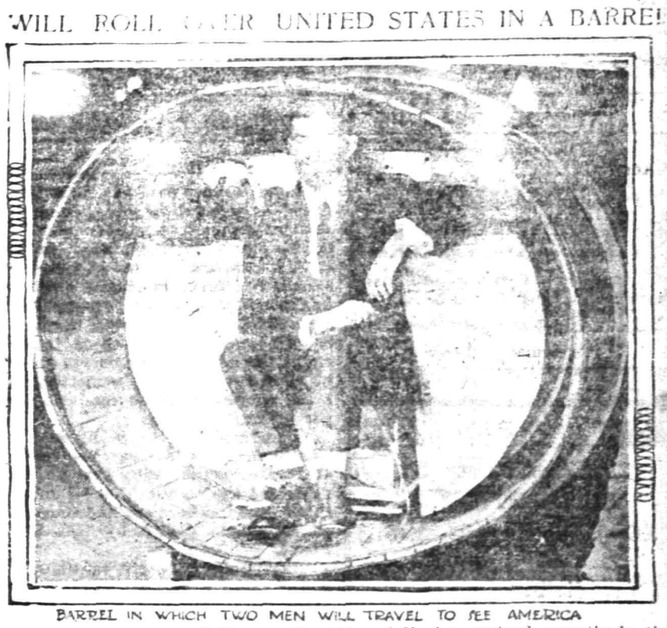

BARREL IN WHICH TWO MEN WILL TRAVEL TO SEE AMERICA

Attilio Zancordi and Eugene Viariello, of Venice, arrived recently in the United States with the strangest of strange vehicles. Nothing more nor less than a huge hogshead, open at both ends and containing an interior case hung on gimbals, is the conveyance. Bound around the outside with two iron rails and propelled by two man power, the cask will be rolled about the United States by the young Venetians, who say they are going to see every part of the country before they stop rolling.

MISSIONARY INSTRUCTION THEME FOR DISCUSSION

The Plainfield Sunday-school Superintendent's Association met in the parish house of the Congregational church last night. President William C. Hubbard conducted the devotional services and John M. Whiton extended a welcome to the visiting representatives.

The subject was "Missionary Instruction" and the open conference was led by Miss Harriet Halloway. A number of local superintendents participated in the informal discussion.

This conference was followed by a talk given by Miss Gertrude Hutton, of Orange. It is possible that several of Miss Hutton's ideas will be adopted in local schools.

Mr. Whiton, on behalf of the Congregational Sunday-school, tendered the use of the parish house rooms to the Association for meetings.

C. O. S. ANNUAL SESSION.

William S. Tyler was re-elected President of the Charity Organization Society at its annual meeting last night. Announcement was made that a survey of the housing and tuberculosis conditions in Plainfield is being made. Owing to lack of space today a full account of the proceedings will be published tomorrow.

THE DAILY PRESS IN DUNELLEN

will be found on sale or delivered to any address every afternoon by Edwin A. Peacock, druggist and newsdealer.

—Advertise in the Daily Press.

Not a home in this city but has its quota of discarded furniture, rugs, stoves perhaps, a wheelbarrow maybe.

A few cents for a Press want ad and some one who needs the very article that lies rotting in your garret will call and pay you for it.

You are better off—new owner is pleased—and the article itself is contributing to the reduction of the high cost of living.

New White Label Canned Goods

Whole Asparagus, Asparagus Tips, Fancy Peas, Fancy Stringless Beans, Fancy Tiny Lima Beans, Fancy Maine Corn, Fancy Tomatoes.

NEUMAN BROS.
GROCERS

Watchung Ave. and Fifth St. Telephone 760

Efficient and Rapid Delivery Service to All Parts of the City

Mono Storage
WAREHOUSE
North Avenue
OPP. FREIGHT HOUSE
125 East Front Street

HAND'S EXPRESS CO.
OLD RELIABLE
STORAGE
All Rooms Separate, Light and Dry
Furniture Packed and Shipped
Office 69 Somerset St. 'Phone 541

MURRAY'S STORAGE WAREROOMS
THE OLDEST IN THE CITY.
AT 326 TO 332 WEST FRONT ST.

Near Grove St.; all the rooms are separate, airy and dry; large and small, at very moderate prices. Many years' experience in buying, selling, handling, packing and appraising goods.

Auction Rooms at 326 West Front Street.

R. Murray, Auctioneer, 326 West Front St. Phone 666

AUCTIONEERS.

The Leading
Auctioneers
W. A. SCHORB & CO.
Also Dealers in Second Hand Furniture—Bought and Sold.
120 Madison Av., Jackson Blg
Telephone 1707-W.

HENRY J. SIEBERT & CO
1147 East Jersey St.,
ELIZABETH, N. J.
(Opp. Proctor's Theatre).

We specialize:

AWNINGS
WINDOW SHADES
CURTAIN MATERIALS
BRASS GOODS, etc.

Large assortment.
Low prices.

'Phone Elizabeth 852.

ORGANIZED 1864

THE FIRST NATIONAL BANK OF PLAINFIELD.

A COMMERCIAL BANK WITH SAVINGS and SAFE DEPOSIT DEPARTMENTS.

FOUR PER CENT. INTEREST PAID ON SAVINGS ACCOUNTS.

ABANDONS TAXATION FIGHT

(Continued from page 1.)

Judge Holmes said the underlying principle of taxation was that all assessments should be uniform and that if the other municipalities in the county were assessed lower than they should be, increases should be made in those places, or the borough's ratables lowered. Continuing, he asserted, "If we have not been treated right, as some say, the courts should be allowed to pass on the matter, and I will volunteer my services as a lawyer gratis."

Councilman Julius Stahl said he was in favor of leaving the question of further action with lawyers, but expressed the opinion that he did not think that the borough had been given a "square deal" by the State Board.

"Personally, I would continue the fight," said Mr. Milne, who scored the State Board for its recent decision. "The State Board," he continued, "went into matters it had no jurisdiction over, but from a layman's view, I understand we cannot have our assessments reduced below true value, and if we are at the present time being assessed at true value, which some admit, taking this viewpoint of the law we cannot legally secure a reduction. But the money we have spent in the fight is not lost by any means; we secured lower assessments in 1913, amounting to a saving of about $7,800 to the taxpayers, so although we have lost in the fight for the reimbursement of excess taxes paid in 1912, we were assessed last year much lower than we would have been."

Mr. Smalley asserted that the borough had but one chance in a thousand of securing a favorable decision at the instance of the higher court. In a lengthy address, during which he quoted an opinion which he personally secured from a local attorney, whose name he declined to divulge when asked by Edmund Rushmore to do so, he attacked the County Tax Board as being "weak minded men," and Major Lentz, whom he declared presented the borough's case to the State Board poorly and had antagonized the officials.

Mr. Rushmore said afterwards that he did not expect Mr. Smalley would answer his question, for the reason that he believed the opinion quoted from was written by George W. Anderson, who represented South Bound Brook as attorney of record against North Plainfield when the question was before the State Tax Board.

The former Mayor, after speaking at great length on tax matters, the duties of assessors, contended that a mistake had been made in the beginning in seeking the reduction as a borough-as-a-whole, instead of allowing the individual taxpayers to make their appeals separately. "When the assessor raised the assessments in 1912," he asserted, "each property owner affected should have appealed. The judgment signed by the County Tax Board on November 30, 1912, was brought about by Mr. Buttfield and others, who took such action because they knew the men on that body were weak. They took advantage of the calibre of the men on that Board, and in my opinion the document they signed was not a judgment and to claim it was, as Major Lentz did, was a mistake. It was an agreement they failed to carry out. We were following a false trail; let us take our loss good naturedly and rejoice in the good that our efforts have brought us in the way of keeping down future assessments."

Defending the action of himself and colleagues on the tax committee against the charge made by Mr. Smalley, Mr. Buttfield said: "The judgment was not obtained because the men on the County Board were weak minded. The question is whether we are to fight for the amount of excess taxes we have paid, or whether we are to allow this injustice to be done." T. F. Harrington, a member of the special committee on taxation, said that in his opinion the average man was not qualified to pass on the question of whether the appeal should be taken before the Supreme Court, and suggested that it be left to the lawyers. Mr. Smalley replied, saying he understood the meeting was called for the purpose of obtaining the views of the taxpayers and that if the opinions of lawyers only were wanted that a meeting of attorneys alone should have been called.

Following this debate, Mr. Buttfield, after reviewing the efforts of the Council to obtain the reductions, introduced the resolution authorizing the Council to take the appeal to the higher court providing the borough attorneys in the matter agreed as to the wisdom of this course, the resolution being turned down by a vote of 21 to 5.

WOMAN IS WOUNDED IN BEARDSLEY FORT

Besieged Farmer Promises to Surrender Tomorrow.

Jamestown, N. Y., Jan. 20.—All connected with the seige of the home of Edward Beardsley at Summerdale took a day off to rest. Sheriff Anderson is relying upon the promise of Beardsley to surrender to his attorney, Ray F. Pickard, tomorrow morning, but he has no illusions on the subject because Beardsley has made promises before.

What may bring the whole business to a focus is the accidental wounding of the woman in the Beardsley house. Beardsley communicated with Charles Backus, the proprietor of the Mayville house, and asked him to notify Attorney Pickard that the woman was suffering intensely from the wound and to ask Mr. Pickard to ask the sheriff to permit his reputed wife now in jail, to return to the home to care for her sister. Mr. Pickard telephoned the message to the sheriff and received the reply he anticipated.

"That woman can't leave the jail," said the sheriff very positively. The woman herself says her name is Ethel Austin, and she declares she was never married to Beardsley. "I will never return to that house," said she.

The woman in the Beardsley house is Miss Austin's sister. She goes by the name of Mrs. Edna Pier. Five of the nine children in the house are hers. Beardsley declares they are not his. The other four children belong to Ethel Austin. Beardsley says he is their father. The brother at Titusville, Pa., however, has agreed to take care of the whole outfit. The Titusville authorities are willing he should undertake the task, but have made it clear that no aid will be provided by the state of Pennsylvania.

The first suggestion of that sort and the children will be sent back to Chautauqua county.

Mrs. Austin, the mother of the two women and grandmother of the children, is on her way from Youngsville, Pa., and will be taken at the expense of the county to the Beardsley home tomorrow. Attorney Pickard said he hoped he could have the whole business cleared up by tomorrow night.

CONDENSED STATE NEWS.

George Morschauser of Bergenfield lost $1,800 when his pigeon houses were destroyed by fire. Nearly 1,200 squabs were burned.

Because he insisted on holding a lighted cigar in a trolley car Stanley Kuywatski was sent to the Passaic county jail for fifty days.

Joseph Decosins, a lamplighter, was fined $5 in the Montclair police court for drunkenness. The night before in lighting the street lamps he insisted also on lighting lamps in houses.

While John McGeehan of Bayonne was playing on the ice in Newark bay the ice broke up. He was being carried out by the tide when rescued by Charles Kratz, John Crampton and Michael Levendusky of the Volunteer Life Saving corps.

Eugene Keenan of Jamesburg, who eloped some time ago with the wife of Alexander Ballantyne and was brought back from St. Louis, was in court at New Brunswick on a charge of assault and battery made by Constable Conover. He was put on probation.

—Advertise in The Daily Press.

Classified Advertisements---Copy Received Until 1:30 P. M. Daily

One cent a word for first insertion, one-half a cent a word for each subsequent insertion of the same advertisement for less than one month. Fifty cents a line for one month. **Double Charge for Capitals. No advertisement received for less than 10 cents. No Display or black face type used in this column.**

The Plainfield Daily Press cannot give information regarding advertisements for which answers are to be sent care of the Press. Persons replying to office addresses must mail or leave written answers as stated in advertisement.

REMEMBER

We carry the largest and finest stock of plants and cut flowers in the city. Floral design work by expert designers. Plant or flowers delivered o any city of the United States. Store, 159 East Front street; Tel. 928; greenhouses, 1126 South avenue. 40,000 feet of glass.

STANLEY
159 E. Front St. Tel. 928.
Woodhull & Martin Building.
Greenhouses, South Ave., Tel. 331-J.

T. A. MOORE
UNDERTAKER
612 E Sixth St.
Tel. 741-R

Established 1872.
P. CASEY & SON,
UNDERTAKERS AND EMBALMERS
Office, 116 Park Avenue, Tel. 884-W. Res. 417 W. 3d St., Tel. 584-W. Office open day and night. N. Y. office 10 E. 22d St. Tel. 2094-Gramercy.

A. M. RUNYON & SON,
UNDERTAKERS
402 Park Avenue. Telephone No. 40. Office open day and night. Office of Hillside Cemetery. New York office—50 Great Jones St. Tel. can 5345-Spring. New York Embalmers License—1220. New York Registered Licensed Undertaker No. 515.

JAS. J. CHAS. A.
J. J. & C. A. HIGGINS
FUNERAL PARLORS
109 W. Fourth St. Tel. 1753-J.
Our Booklet Entitled
A Modern Mortuary Establishment
Sent Upon Request

L. L. MANNING & SON,
STEAM GRANITE WORKS
Corner Central Ave. and West Front St. Opposite First Baptist Church.

DIED.

AUTEN—On Sunday, January 18, 1914, Anetta E., wife of John F. Auten, in her 34th year.

Services at her late residence, No. 2 New Madison Apartments, Madison avenue, on Wednesday, January 21, at 4 p. m. Interment private. 1 19 2

BELUE—At Spokane, Washington, January 9, 1914, Roy, son of Julia and the late John Belue.

Funeral and interment private. Friends of the family wishing to view the remains can do so by calling at undertaking parlors, 200 West Second street, Tuesday evening, January 20, from 7 to 8:30 o'clock.

SITUATIONS WANTED—FEMALE.

TWO girls (Swedish) want places together, one as cook, other waitress and chambermaid; Plainfield reference. Call Mrs. Keller's Agency, 22 Somerset place. 'Phone 1724. 1 19 2

COLORED girl wants place with small family. 626 West Fourth St. 1 20 3

EXPERIENCED laundress wants work by the day. Call 635 West Fourth street. 1 20 3

YOUNG woman wishes to go out washing and ironing; refined family. G. Bakos, Box 51-A, Bound Brook road, R. F. D. No. 1. 1 19 3

AUTOMOBILES FOR SALE.

FOR SALE—Hotchkiss limousine, 1911 model. Inquire 70 Rockview avenue. 1 19 6

MISCELLANEOUS.

TAXIDERMIST—Birds and animals stuffed and mounted. T. W. Sisty, Wayside Park; 'Phone 1299-J, Dunellen, N. J. 11 14 3mos

EMBROIDERY, INITIALS, ETC.—Orders taken for all kinds of embroidery and initials; first class work; prices reasonable. Mrs. C. S. Groot, 768 Woodland avenue, near Putnam avenue; telephone 1687-M. 1 15 1mo

INSURANCE, ALL BRANCHES, AGENT FOR NATIONAL SURETY CO. J. T. VAIL. 9 2 tf

REAL ESTATE AGENTS.

REAL ESTATE for sale, rent and exchange. Insurance in strong companies at lowest rate; money loaned on real estate. Thickstun & Emmons, 197 North avenue. tf

FOR SALE OR TO LET.

FOR SALE OR TO LET—Two new seven room houses; all improvements; garage, sleeping porch; decorated to suit tenant or buyer. 839 Osborne avenue, Netherwood, telephone 894-M. 12 24 1mo

LITTLE TALKS BY THE WANT AD MAN

Copyright, 1913, The Int. Syndicate, Baltimore.

No. 51.

THIS is one on me. A very well-known advertising man came into my office the other day and said:

"Mr. Want-Ad. Man, you have preached the value of the 'Lost and Found' column, but I doubt if you yourself realize that if everybody who loses a small thing—a very small thing—small in intrinsic value, I mean—would advertise the loss in that column, the volume of such advertising would increase beyond belief. When I stop to think of the things I have lost in the past ten years—things that were practically of no value to anyone else, but valuable to me because of associations—I realize how foolish I was not to invest the twenty or thirty or forty cents that might have brought them back. Now, suppose you or I lose a stickpin, or a watch fob, or a cuff link"——

"Stop right there!" said I. "The sodas are on me." For, while this man was speaking, it suddenly dawned on me that I, who write about the value of Classified advertising, had failed to live up to my own precepts.

On my last vacation trip to the Blue Ridge Mountains, I lost one of my cuffs from the window of a fast-moving Western Maryland train. I had been wearing for nine years the gold cuff button that went out of the window along with the cuff, and I hated like the mischief to part with it. But in the rush of events incident to "getting settled" at a vacation resort, I clean forget to send an ad. back to the office for insertion in the "Lost and Found" column.

But what's the use crying over what might have been? You can bet your boots that the next time I lose anything I won't lose time in making that fact known to thousands of people through an advertisement in the "Lost and Found" column.

The Want-Ad Man

(All rights reserved, 1913, by Jerome P. Fleishman.)

FOR SALE.

FOR SALE—Good strong business horse; also combination horse. Apply 775 Kensington avenue. 1 20 3

FOR SALE—Gentleman's coat, size 38; also brown suit, size 37. Reid baby carriage and go-cart, cheap. Call 217 Watchung avenue, North Plainfield. 1 20 3

FOR SALE—Fine, old mahogany bedroom set, mattress and springs; ready for use; and other bedroom furniture and carpets. 822 Second place. 1 20 5

FOR SALE—Ten or 15 pullets ready to lay; one cockerel. Call or address, J. N. Barber, Farlee avenue, Scotch Plains.

FOR SALE—All kinds fine gloves for ladies, men and boys, at wholesale and retail; large variety of deer skin gloves for auto, driving and working; best canvas, 10c; per dozen, $1.00; kid gloves, slightly damaged, half price. H. Texier, 58 Somerset street. 12 31 tf

MONEY TO LOAN.

MONEY TO LOAN on bond and mortgage. J. T. Vail. 8 20 tf

MONEY TO LOAN on bond and mortgage. Mulford, opposite depot. 12 28 tf

MONEY TO LOAN on bond and mortgage. Manning, 183 North avenue. 10 14 tf

HELP WANTED—FEMALE.

WANTED—Chambermaid - waitress; white; references. 541 Stelle avenue. 1 16 tf

WANTED—Girl for cooking and helping with laundry work. Apply 145 East Sixth street. 1 17 tf

WANTED—White girl for chamberwork and to assist with waiting; reference required. Apply 1000 Central avenue. 1 19 2

FIFTY girls wanted, cooks, waitresses, general houseworkers, nurses. Call Mrs. Keller's Agency, 22 Somerset place; 'Phone 1724. 1 19 12

ROOMS AND BOARD.

TO LET—Attractive rooms, with board. Mrs. L. R. Williams, 13 Crescent avenue. 2 24 t

FURNISHED rooms to let, with board; also table board. 433 East Seventh street. 1 17 tf

TO LET—With board, one suite and two single rooms, occupants going south. 209 East Seventh street. 1 7 tf

FOR RENT—Two comfortable rooms, with excellent home table. Mrs. Berrien, 602 Madison avenue. 12 27 tf

REAL ESTATE FOR SALE.

FOR SALE—Good house, for colored people; 6 room house, part improvements, right in town. See Mr. Vanderhoef, at Woodhull & Martin Co. 6 26 tf

FOR SALE—Two horses, cheap. Apply City Boarding Stables, 125 East Second street. 1 20 3

FOR SALE—To close "French Estate," Somerset street carriage factory, stores, and tenement houses and stable in rear; lot 100x200 ft.; alley at side and in rear; bargain, terms arranged. Apply, Elston M. French, executor, 171 North avenue, Plainfield, N. J. 12 19 tf

SITUATIONS WANTED—MALE.

YOUNG man wishes work on farm or any other work by month; experienced. J. H. Noebels, 323 Rahway avenue, Elizabeth, New Jersey. 1 19 2

HOUSEWORK, 25c an hour, wanted by handy colored man. 317 Liberty street. 10 28 tf

WANTED—MISCELLANEOUS.

WANTED—Setting hens. 30 Rockview avenue. 1 20 3

WANTED—Old Geese feather beds; best cash prices paid. Address C. F. Dickinson, General Delivery, Plainfield, N. J. 1 14 6

FOR RENT.

FLAT to let, five rooms, all improvements. 538 West Fifth street, or enquire 432 Watchung avenue. 11 11 tf

4 AND 5 room apartment to let on Webster place, near Seventh street, with improvements. Call 770 Woodland avenue. Tel. 1687-W. 10 28 tf

FIVE-ROOM apartment, all modern improvements; central location. Inquire P. C. Thomsen, 306 East Front street. 11 22 tf

FOR RENT—Six room house and bath. Inquire 147 East Fifth street. 11 28 tf

TO LET—Four rooms, East Seventh street, near Berckman street. Inquire 306 East Front street. 11 22 tf

FOR RENT—No. 45 Prospect place, near Washington avenue, 6 rooms, reception hall and bath; all improvements. Apply to J. V. E. Vanderhoef, at Woodhull & Martin Co. 12 1 tf

TO LET—House, six rooms and bath. 409 Liberty street, Tel. 450-W. 12 8 tf

HOUSE to let, 44 Manning avenue, first house from Watchung avenue; $16 per month. Apply to George J. Finger, 120 West Front street. 12 30 tf

TO LET—An up to date apartment of six rooms, opposite Proctor's. Apply to F. Linke, 227 West Front street. 12 5 tf

DUNELLEN—To let—Six room house, five minutes train or trolley; $14. Apply John Fedderman. 1 12 tf

TO LET—TO SINGLE LADY OR GENTLEMAN OR MARRIED COUPLE, NICE FRONT ROOM, WITH BOARD; GOOD LOCATION CONVENIENT, IN PRIVATE FAMILY. M. R. S., 124 ELMWOOD PLACE. 1 20 3

FOR RENT—Housekeeping basement apartment; five well heated, light rooms and bath; hot water service; $15 per month; would furnish to rent separately. Answer or apply 138 Crescent avenue. 1 16 6

MOVING picture theatre in Newark for rent; price $1,000; fine business; everything complete; two new machines and stage for vaudeville. Address F. J., 810 Broad street, Newark.

HOUSE to rent; eight rooms, all improvements; small garage. Inquire 222 Madison avenue. 1 16 1mo

APARTMENT for rent; steam heat; 95 Westervelt avenue; 6 rooms. Lamar Van Syckel. 1 6 tf tu-th-s

HOUSE for rent, 1072 Arlington avenue; 9 rooms; steam heat. Lamar Van Syckel. 1 6 tf tu-th-s

SIX ROOM house to let; all modern improvements; rent reasonable. W. R. VanDerveer, superintendent, 231 East Second street, Cor. Church. 1 17 tf

EIGHT ROOM house, part improvements. Inquire The Mountain Inn, Somerset street. 1 17 tf

FOUR-ROOM flat to let, part improvements, $10. 203 Grant avenue. 11 21 tf

FOR RENT—Store, centre of town, rent reasonable; also two large, light lofts. Apply Elston M. French, 171 North avenue. 11 6 tf

HOUSES $12 to $50; flats, $16 to $30; stores $7 upwards. D. McInness, West Third street, Tel. 1198-W. 6 30 tf

MOVING PICTURE OR STEREOPTICON SHEET FOR RENT; big enough for the largest hall. Apply Daily Press office. tf

EMPLOYMENT AGENCIES.

MURRAY'S Employment Registry office, reliable help only; all nationalities, faithful service commands good situations and our fees are very reasonable; courteous treatment to all. 326 West Front street, near Grove; Phone 666. 11 26 tf

EMPLOYMENT Agency, C. Northen, 218 East Front street; 'Phone 630-J. 12 29 1mo

EMPLOYMENT Agency, Mrs. Keller, 22 Somerset place, the oldest and most reliable (all nationalities). 'Phone 1724. 7 1 tf

HELP WANTED—MALE.

WANTED—Janitor for church. Address J., care Press. 1 20 3

LOST AND FOUND.

LOST—Small Scottish terrier dog; answers to name of Nick. Finder will please return to owner, 801 Sherman avenue; reward. 'Phone 302-M.

Double S&H Green Trading Stamps with Purchases Made Before 12 o'Clock—Single Stamps Thereafter

If You Are Not Already a Charge Customer of The Big Store

we will make it easy for you to become one.

Consult our Department of Accounts, Balcony, MAIN Building.

J. B. GREENHUT, PRES.

GREENHUT-SIEGEL COOPER CO.

"THE BIG STORE"

BOTH SIDES OF **SIXTH AVE.**-18TH TO 19TH ST

NO CONNECTION WITH ANY OTHER STORE

Complimentary S&H Stamps Free, Tomorrow

As many sets as are reasonably required for books unfilled will be given. Distribution in Ladies' Parlor, MAIN Building. Only 100 complimentary stamps good in any one book.

MAIN BUILDING

Miss Caroline Baumann

Reputed to Be the **Strongest Girl in the World**

(Pupil of the famous Atilla—the man who trained Sandow.)

Gives Daily Exhibitions in Bag Punching, Feats of Strength, Etc.

(Sporting Goods Store—10.30 to 12 A. M. 2 to 4 P. M.)

MAIN BUILDING

Manufacturers' Clearances and Selections from Our Own Superb Stocks Make This

The Greatest Silk Sale in the History of New York

Immense Quantities of Choicest and Most Beautiful Silks in Colors and Black at the Lowest Prices Named in Years.

This is another value-giving achievement for The Big Store. Another big and broadly planned distribution and sale that rank with the best things that we have ever done.

31 Purchases from Overstocked Silk Mills and Dozens of Collections from Our Stocks Are Combined to Make This Sale a Stirring Success.

Silks in all the newest weaves, colors and shades are broadly represented. Silks that are being worn by most fashionable women today. Also the new advance silks that will be in vogue for spring and early summer wear. The selling prices are amazingly low. The opportunity is very exceptional and one that no woman should miss. These and dozens of other items will be displayed for special selling, tomorrow.

The Black Silks

75c Black Oriental Silk—36 inches wide; very desirable for spring wear; yard **48c**

$1 Black Silk Poplin—36 inches wide; yard **68c**

$1 and $1.25 Black Waterproof Foulard—24 inches wide; yard **68c**

$1 Black Dress Messaline—35 inches wide; yard .. **75c**

$1.25 Black Marquisette and Grenadines—40 inches wide; yard **75c**

$1.50 Black Brocaded Crepe—40 inches wide; yard **85c**

$1.25 Black Satin Duchesse—36 inches wide; yard **88c**

$1.50 Black Satin Charmeuse—40 inches wide; handsome soft finish; yard. **93c**

$1.50 Black Chiffon Taffeta—35 inches wide; soft, clingy finish; yard **98c**

$1.50 Black Satin de Chine—40 inches wide; desirable for spring wear; yard **98c**

$1.50 Black Silk Poplin—40 inches wide; yard **$1**

$2 Black Charmeuse—40 inches wide; heavy grade; soft, dull finish; yard .. **$1.35**

$2.25 Black Crepe de Chine—40 inches wide; heavy quality; yard **$1.38**

$2.25 Black Crepe Meteor—40 inches wide; fine quality; yard **$1.55**

$2 Black Grecian Crepe—40 inches wide; yard **$1.58**

$2.50 Black Brocaded Charmeuse—40 inches wide; beautiful designs; yard **$1.58**

$3 Black Dress Satin—54 inches wide; handsome for coats and suits; yard **$1.88**

$3 High-Class Double-Width Dress Moire Velour—40 inches wide; new spring shades; also white; yard **$2.25**

$3.50 Double-Width All-Silk Charmeuse Faille—soft draping quality; full line of best street colors; yard **$2.45**

$3.50 to $4.50 Novelty Charmeuse, Figured Crepe, Brocade Satin—exclusive designs; 40 inches wide; best colorings; street and evening shades; yard **$2.45**

59c Striped Wash Silk—32 to 36 inches wide; silk mixed; yard **49c**

The Colored Silks

75c Imported All-Silk Natural Shantung—24 inches wide; yard **49c**

$1 Imported All-Silk Natural Shantung—32 inches wide; yard **59c**

$1 Fine Cord Dress Poplin—36 inches wide; large assortment of colors; yard **68c**

85c All-Silk Striped Wash Silk—new colors; 36 inches wide; yard **69c**

$1.10 All-Silk Satin Messaline—35 inches wide; evening or street tints; yard .. **75c**

$1.25 Fashionable Imported Jacquard Canton Crepe—evening or street colors; 40 inches wide; yard **85c**

$2 All-Silk Crepe de Chine—40 inches wide; extra heavy; all shades; also white; yard **$1.38**

$1.25 All-Silk Changeable Dress Taffeta—36 inches wide; soft chiffon finish; spring color combinations; yd. **89c**

$1.25 All-Silk Lustrous Dress Satin—35 inches wide; new shades; yard **$1**

$1.25 Exclusive Colored Figured Novelty Poplin—36 inches wide; best spring colors; yard **$1**

$1.85 All-Silk Dress Charmeuse—40 inches wide; best evening and street shades; at **$1.35**

$2.25 Brocaded Crinkled or Plain Weave Self-Colored Crepes—40 inches wide; all colors; yard. **$1.38**

$1.75 All-Silk Colored Faille Francaise—36 inches wide; strongly woven; street colors; yard **$1.45**

$2.50 All-Silk Ivory Heavy Canton Crepe—40 inches wide; yard **$1.45**

$3 Ivory All-Silk China Crepe—new weave; heavy quality; 43 inches wide; yard **$1.58**

$3 Double-Width All-Silk Canton or Plain Crepe de Chine—40 inches wide; street shades; yard **$1.95**

MAIN BUILDING

A Special Sale of Women's and Misses' Cloth Dresses

Including Sizes for Small Women

Values to $9.75, Tomorrow, at **$3.95**

Only one reason for this striking reduction, and that is that our splendid sales of the last weeks have depleted both size-assortments and styles.

We have only about 500 dresses (two of which we illustrate) to dispose of at this remarkably low price. We disregard entirely original cost or selling price. And, besides, we have included a special purchase of SEVERAL HUNDRED DRESSES, ALL CHIC AND DESIRABLE STYLES.

You may take your choice from dozens of styles, made of these materials:

Serges, Bedford Cords, Eponge, Novelty Weaves, Matelasse and Combination of Serge with Shepherd Checks.

Quantities being limited, none will be sent C. O. D. or on Approval, and no Mail or Telephone Orders Will be Filled.

MAIN BUILDING

$1 House Dresses

Tomorrow, at **69c**

Splendid house dresses, suitable for wearing around the house during the hours of morning service. They come in figured or striped percale, in light, medium and dark colors. Sizes 34 to 46.

Value $1; tomorrow, at **69c**

MAIN BUILDING

300 Coats for $5

Women and Misses

Values Up to $14.75, in a One-Day Sale, Tomorrow, at, . .

Only enough coats for one day's selling. Particularly, in view of the fact that every one of them is an up-to-date style and in a choice material. As the quantities are limited, we would suggest that you COME EARLY—before size-assortments become depleted.

These coats have been selected from our own stocks where sizes have become broken, and, consequently, we have marked them so low that the dispersal will be a quick one.

The small sum of $5 really does not cover the cost of material alone, to say nothing of tailoring and trimming.

We illustrate two. But there are many styles to choose from. Your choice of materials includes:

Beautiful Boucles, Sturdy Tweeds, Colored Cheviots, Thibets, Two-tone Novelty Stripes and a Limited Number of Caracul Cloths.

None will be sent C. O. D. or on Approval. No Mail or Telephone Orders Filled.

MAIN BUILDING

Boys' Wash Suits

Values to $2.50; Tomorrow, at **95c**

Newest styles; scores of patterns. Sizes 2½ to 10 years.

Big, prominent manufacturers with whom we do a large business throughout the year favor us with their "samples" and surplus stocks of wash suits each year at about this time.

The collections of wash suits are always very choice and desirable, comprising newest designs for the incoming season.

IMPORTED PERCALES, MADRAS, CHAMBRAYS, GALATEAS, LINENS, LINENES, REPPS, ETC.

Dandy-looking low and high neck Russian styles; short sleeves; straight pants. Also wash suits in military and sailor collar, Russian, Eton and sailor collar blouse styles.

Mothers of boys will do well to buy very liberally in this sale; sizes 2½ to 10 years. Values to $2.50; at..... **95c**

MAIN BUILDING

Notions & Dressmakers' Supplies

3c Wooden Coat Hangers—at **2c**

12c Initial Wash Cloths—fine Turkish cotton at **8c**

10c Bias Seam Tape—good quality, assorted widths, at **5c**

15c Taffeta Seam Binding—superior quality; "1300" brand, at **10c**

10c Folding Lunch Boxes—neat and handy, at **7c**

35c Shirt Waist Ruffles—dainty lace edge, at **23c**

15c Skirt Markers—heavy base, chalk attached, at **10c**

5c Cards of Hooks and Eyes—hump style, rust-proof, at **3c**

5c Card Collar Supports—wavy wire, different sizes ..... 3 cards for **5c**

30c Doz., Brooks Machine Cotton—soft finish, black or white, doz. at **18c**

Clark's O. N. T. Spool Cotton—soft finish; spools of 200 yards; **no mail or telephone orders filled; quantity limited** **2½c**

25c Sanitary Napkins—superior quality; box of one dozen **21c**

10c Sew-on Garters—white suspender web elastic; at **6c**

$2.50 Wavy Hair Switches—full and fluffy, 26 inches long; good assortment of shades; at **$1.49**

15c Elastic Sanitary Belts—3 sizes; strong and durable; at **9c**

10c Leaded Weight Tape—light and heavy; assorted styles, yard **5c**

5c Card So-No-More Fasteners—rust-proof, black or white ..... 3 cards for **5c**

15c Bed Socks—fleece-lined, for men, women and children, pair **10c**

O. N. T. Darning Cotton—black, white or brown; at ..... 4 spools for **5c**

5c Imported Pin Cubes—large or small; cubes of 100 pins; at ..... **2 for 5c**

5c, Spool Machine Silk—100 yards; black only; at **3c**

25c Spool Machine Silk—"Keystone" brand, 425 yards; at **18c**

$5 "Elite" Adjustable Dress Forms—four sections; jersey-covered; 4 sizes, each size adjustable to 10 sizes larger; at **$3.95**

$2.75 Folding Compact Forms—can be packed in box when not in use; sizes 32 to 44; at **$2.15**

10c Box "Nugget" Shoe Paste, "Two-in-One" or "Neverdull"—box **6c**

Clinton Safety Pins—sizes 00 to 3; dozen **4c**

10c Yd. Inside Skirt Belting—black or white; 1½ to 8 inches; yard **7c**

5c Pair Stocking Feet—for worn stockings; pair **3c**

25c Pearl Hat or Veil Pin Sets—at **15c**

Boys' 25c Patent Pants and Drawers Supporters—just like papa's; at **19c**

10c "Tango" Hair Braid Pins—several shapes; shell or amber; at **7c**

19c Silko Dress Shields—washable, sizes 3 and 4, at **12c**

15c Yd. Snap Fastener Tape—good quality, black or white; yd **10c**

15c Hair Barrettes—attractive, sterling silver ornamented; at **9c**

Ocean Pearl Buttons—assorted, 4 cards at ..... 4 for **5c**

MAIN BUILDING

'Peggy' Turban 89c

A Wonderful Millinery 'Hit'—One of the Smartest Styles Ever Shown.

Introduced a very short time ago, and, judging from the number of these hats that we have sold, it is the biggest success of the season.

These hats, on sale at 89c, tomorrow, are identical in quality with those previously priced here at $1.25.

Splendidly made of black silk velvet; popular, close-fitting shape so becoming to so many.

The smart, but simple trimming, consists of "ears" of velvet at the front. Two styles in this sale. Only 1000 hats. So COME EARLY

MAIN BUILDING

Handkerchiefs

A Sale Which Should Interest Everybody Scheduled for Tomorrow

Men's Handkerchiefs—pure Irish linen; elaborate openwork embroidered initials; every one perfect; all initials; never before sold for less than 12½c; at **10c**

Men's Pure Irish Linen Handkerchiefs—quarter- and half-inch hems; a limited quantity; at **7½c**

Men's Fine Quality Handkerchiefs—quarter- and half-inch hems; various styles of initials; values to 12½c; at **5c**

Women's Pure Linen Hemstitched Handkerchiefs—at ..... 6 for **27c**

Women's Imported Handkerchiefs—trimmed with pretty hand-made Princess lace; hand-sewed; our regular 25c and 35c grades; at **19c**

"Seconds" of 12½c and 15c Swiss Embroidered Handkerchiefs—scalloped and hemmed effects; some in corner embroidered designs; at **5c**

Women's Fine Quality Shamrock Cloth Handkerchiefs—tape edge; dainty block initials; at 6 for **26c**

Children's Handkerchiefs—"odds and ends" in white hemstitched handkerchiefs; each **2½c**

MAIN BUILDING

We Place on Sale Another Big Lot of

"Kingly" Trousers,

Values Up to $6; Tomorrow, at . . **$2.95**

In this collection there are more than 2,500 pairs. We have taken all the "odd" trousers that have accumulated from our recent tremendous sales.

Likewise are included the manufacturers' surplus stocks of this famous make.

Too many patterns to describe. There are included in the collection, however, STRIPED WORSTEDS, NEAT PATTERNS IN CHEVIOTS AND CASSIMERES, BLACK THIBETS AND BLUE ALL-WOOL SERGES in winter and spring weights.

Never before was there a more comprehensive collection of choice garments offered at so low a price. We repeat, the values run to $6, and you may take your choice, tomorrow, at... **$2.95**

GREENHUT BUILDING

We Continue, Tomorrow, Our Sale of **Bed Couches, Springs, Cots and Mattresses**

Couches

$7 Telescope Bed Couches—with mattress; at **$5.75**

$6.75 Drop Side Bed Couches—with mattress **$5.50**

$4.75 Telescope Bed Couches—with mattress **$4.10**

$10 "Simplex" Bed Couches—with mattress; at **$8.25**

$14.50 Bed Couches—with mattress; at .. **$12.75**

$18 Bed Couches—with mattress; at .. **$15.75**

$21.75 Bed Couches—with mattress; at **$19**

$11 Davenport Couches—with mattress; the "Reina" may be converted into a 4-ft. bed by dropping the back; has a continuous fabric and one-piece mattress; angle iron frame is fitted with "Romelink" link spring; couch is 6 feet long; width of seat when back is up is 22 inches; at **$7.75**

Woven Wire Springs

Regularly	Sale Price	Regularly	Sale Price
$2.00	$1.55	$5.50	$4.25
2.75	2.25	5.75	4.50
3.25	2.75	6.50	5.75
4.00	3.25	7.50	6.00
5.00	4.00	8.00	6.50

Cots

$2.25 Woven Wire Cots—wooden frame; at .. **$1.75**

$3.50 Iron Frame Link Spring Cots—at **$2.95**

$4.50 White Enamel Woven Wire Cots—at **$3.75**

$3.65 Bronze Iron Cots—woven wire spring; at **$3.10**

$24 Special Gray Drawing Mattresses—in one or two parts; 40 lbs. to the full size; covered in A. C. A. or fancy-striped ticking; at **$18**

4 ft.; 35 lbs.	$15.75
3 ft. 6; 30 lbs.	$13.50
3 ft.; 25 lbs.	$11.25
2 ft. 6; 20 lbs.	$9.00
2 ft. 6x4 ft. 6; 15 lbs.; for crib	$6.75

Our Best Roll-Edge Felt Mattresses

Regularly	Size	Sale Price
$16.00	full size	$11.75
15.00	4 ft.	11.25
14.00	3 ft. 6	10.75
13.00	3 ft.	10.25
12.00	2 ft. 6	9.75
10.00	2 ft. 6x4 ft. 6 (crib)	7.50

Our "Eclipse" Felt Mattresses

(Roll Edge)

Regularly	Size	Sale Price
$12.00	full size	$9.00
11.50	4 ft.	8.70
11.00	3 ft. 6	8.40
10.25	3 ft.	8.00
9.50	2 ft. 6	7.50
6.50	2 ft. 6x4 ft. 6 (crib)	4.90

Our "Special" Roll-Edge Felt Mattresses

Regularly	Size	Sale Price
$10.00	full size	$7.50
9.50	4 ft.	7.20
9.00	3 ft. 6	6.90
8.50	3 ft.	6.60
7.00	2 ft. 6	6.30
6.50	2 ft. 6x4 ft. (crib)	5.60

"Everybody's Going to THE BIG STORE"

THE BEST WAY IS TO HAVE HIM DYED AND BE DONE WITH IT

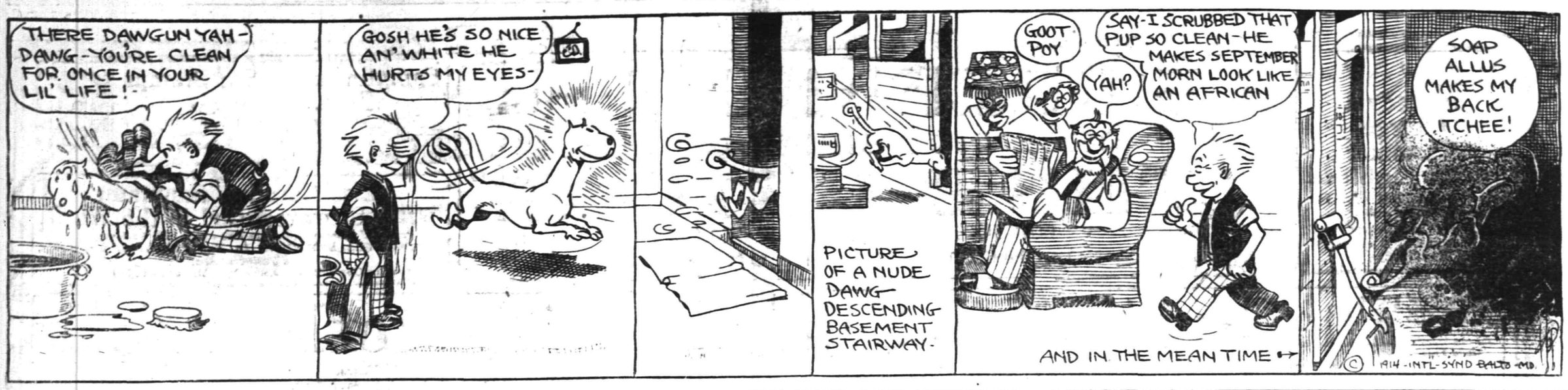

IN THE SPORTING SPOTLIGHT

"MAC" SAYS

A TWO-POINT JINX.

Two defeats in three days registered by a margin of two points is a record for local basketball teams and is all the more astonishing because of the fact that both of the losses have been suffered on rival teams' courts. Saturday afternoon the Leal School quintet was the victim of a referee's decision in the final second of play that cost it the game by a score of 21 to 9 at Morristown and yesterday afternoon the issue contested on the Columbia Grammar School court was decided against the local private school youths by a count of 27 to 25. Although it is discouraging for an aggregation to encounter one defeat after another these same kind of struggles are the ones to prepare an aggregation for a stiff interscholastic fight. North Plainfield, beware.

WHO WILL CHALLENGE?

Although Manager George Leighs, of the Hope Chapel basketball team, claims that he is aching to pit his aggregation against the North Plainfield High School quintet to decide the city and borough title, he admits that he is unwilling to take the initiative and issue a challenge. Better get busy Gawge and stir up those Canadians or we will be led to believe that the boroughites have some terrors after all. Maybe Van Mater will help the show along, however, by expressing his willingness to meet the chapelites.

TWO DELICIOUS MORSELS.

The menu of basketball on tap for local followers this week is the best of the season. Leading among the contests are the two Interscholastic League clashes, one for the fairer sex and the other for the male athletes. Friday afternoon on the Saengerbund Hall court the North Plainfield and Plainfield High School feminine basket-tossers will lineup against each other, and Friday night the Leal School quintet will pit its strength against the N. P. H. S. boys. We withhould predictions in each case.

TIMES DO CHANGE.

How much the Plainfield High School girls' basketball team has improved in playing ability during the past month is a matter of speculation but comparing the score of the game in Bloomfield during the early part of the season with the one chalked up Saturday afternoon we are led to believe that the improvement has been slightly over one hundred per cent. Coming back and walloping a team that formerly held the upper hand by a comfortable margin is no mean stunt. The victory over Bloomfield is a creditable one and ought to instill some confidence in the locals for that Interscholastic League match Saturday afternoon.

The same old story of a week previous was retold Saturday afternoon. Plainfield High School was treated to a walloping on a rival team's court and North Plainfield trounced an opponent on Saengerbund.

Frank Blatz is leading the bowlers entered in the Knights of Columbus League race. The Elk pinner is stirring things up in the Knights' organization and is keeping the name of Plainfield in the limelight in both leagues this year.

Manager "Duke" Van Mater, of the North Plainfield High School basketball team, has called for a lay off in the schedule this week in order to give his warriors a change to rest up for Leals. We predicted early in the season that the other interscholastic contenders would be forced to respect the private school youths before the season was far under way.

Ezra Wenz, the little Elizabeth long distance runner who appeared here a year ago on the Elizabeth Y. M. C. A. track team, and who is now attending Colby College, was honored for the second consecutive year by Secretary James E. Sullivan, of A. A. U., by being placed on the list of scholastic champions. He is named as the leading schoolboy two miler and well deserves the honor.

Newspaper headline—Danny Green (the former ball player) insane—there are just about 200 other ball players in the country in the same condition but they refuse to acknowledge it.

Queries, Comment and Answers

Sporting Editor:

Query—Kindly inform me if there is any way in which a liquor dealer who pays a license of $1,200 a year in Plainfield can stop automobiles from standing for an indefinite period of time before his door?—X.Y.Z.

Answer—Consult the Chief of Police and he will probably adjust the matter satisfactorily to you.

Sporting Editor:

Query—Where can I obtain a city guide that will give me the names of the local streets and their locations? —B. S. O.

Answer—Local real estate dealers will supply you with the maps.

Sporting Editor:

Query—How thick does the ice have to be on local ponds before it is cut?—L. A. P.

Answer—Ten inches or thereabouts. There is no specified thickness and the ice dealers use their own judgment.

Sporting Editor:

Query—Have any plans been made to date for a Sunday-school baseball league next year and if so where can I apply for the admission of a school that has heretofore been unrepresented in the organization?—K. S.

Answer—Nothing has been done toward reorganization but there will probably be a movement in the near future and you can make application at that time.

Sporting Editor:

Query—A claims that professional and interscholastic basketball rules are the same. B says not. Who is right?—M. S.

Answer—There is a big difference between the two as you will see if you try to play under the two different codes.

CALENDAR OF SPORTS

TODAY.

Opening of annual show of Baltimore Automobile Dealers' Association.

Adjourned annual meeting of Tri-State Baseball League, at Philadelphia.

Battling Levinsky vs. Jack Keating, 10 rounds, at Bridgeport, Conn.

Tom Kennedy vs. Al McCloskey, 10 rounds, at New York.

TOMORROW.

Opening of annual midwinter trap shooting tournament at Pinehurst, N. C.

Johnny Coulon vs. Frankie Sinnett, 10 rounds, at Racine, Wis.

Battling Levinsky vs. Jack Lester, 10 rounds, at New York.

THURSDAY.

Ray Brusn vs. Nick Farnakes, 10 rounds, at Appleton, Wis.

FRIDAY.

Annual tournament of Wisconsin State Bowling Association opens in Madison.

Willie Ritchie vs. Tommy Murphy, 20 rounds, at San Francisco.

Ad Wolgast vs. Joe Rivers, 10 rounds, at Milwaukee.

Battling Levinsky vs. Soldier Kearns, 10 rounds, at New York.

SATURDAY.

Open championship golf tournament at Coronado Country Club, Coronado, Cal.

Opening of automobile shows in Chicago, Montreal and Rochester.

HERE'S SOME JUMPER.

Cozey Dolan, the infielder, tried out by the Yankees a year ago last season, has broken all long distance records in skipping lightly from league to league and team to team. After a brief sojourn with the Yanks he was released to Rochester. In the last campaign he started hopping, going to the Phillies, then to the Pirates and later to the Cardinals. Now he has signed with the Baltimore Club of the outlaws. He has been a member of six different teams and four leagues in a trifle more than a year. Having had a chance to look them all over he may feel inclined to settle down.

OHIO STATE LEAGUE.

Lexington, Ky., Jan. 20.—Club owners and officials of the Ohio State Baseball League rounded up here today to decide upon plans for the coming season. The floods of last spring hit the league territory pretty hard and in consequence of the financial losses sustained several of the clubs are not expected to be back in the circuit this season. Lexington, Charlestown, Portsmouth, Ironton and Huntington have announced their intention to continue in the league. There is some talk of a six-club circuit.

KLING QUITS BASEBALL.

Cincinnati, Jan. 20—August Herr-

Cincinnati, Jan. 19—August Herrman, president of the Cincinnati National League baseball club, yesterday gave Catcher John Kling, who was with the local team last season, his unconditional release. Kling had an agreement with the Cincinnati club that he was to be released outright if he did not want to play this season.

Kansas City, Mo., Jan. 20.—"I am through playing ball," said Kling, when told yesterday of the announcement of his unconditional release by the Cincinnati club. Kling is in business here.

LAYING FOR LEALS.

For the first time since the beginning of the basketball season, the North Plainfield High School five will lay-off and play no mid-week game on Wednesday. As Van Mater's schedule is full it was though best not to schedule a game for today so as to have time to prepare for the Leal's game on Friday. Practice will be held as usual.

MISS WILSON AND TANGO.

Starkville, Miss., Jan. 20.—Miss Eleanor Wilson's name is being used as a leading argument in the fight here for the tango, the one-step, the hesitation waltz and other modern dances. Headed by the local W. C. T. U. many prominent citizens are urging the City Council to pass an ordinance prohibiting the much-discussed dances. The Council, although thought to favor such an ordinance, is delaying action in order to ascertain public opinion. Students of the State Agricultural and Mechanical College and many of the leading young women of the place are opposing the proposed ordinance. Several of the Starkville society set attended the Ball of the Twelfth Night Revellers in New Orleans two weeks ago, when the tango and similar dances were freely indulged in. They returned with word that Miss Wilson had tangoed and "hesitated" with as much grace and liveliness as any one present and that what was good enough for the daughter of the President was good enough for the young women of Starkville. Advocates of the dances are now conducting a very active campaign and the town is divided into two well defined and almost equally influential camps and interest is running higher than in any political contest since the days of carpet bagging.

—The annual banquet of the Plainfield Motorcycle Club will be held Thursday night, Jan. 29.

THE INTENTIONAL PASS.

Ban Johnson Is Trying to Find a Remedy.

Some plan whereby the giving of intentional bases on balls can be eliminated from major league baseball is being sought by President Ban B Johnson of the American league, who recently has received many letters from baseball followers protesting against the practice.

For several weeks President Johnson has been searching for some feasible remedy for the strategic pass, but with no success.

"The intentional base on balls has come to be one of the most, if not the most, unpopular plays in baseball," he says. "The great majority of the game's patrons seem to oppose it. So do I, but what are you going to do about it?

"Many complaints have come to me recently suggesting that pitchers giving intentional bases on balls be penalized, but no one suggested a good method of detecting the intentional pass. If we pass a rule forbidding the pass the pitchers simply will make a bluff at trying to get the ball over the plate, and will give the star batsmen their bases on balls just the same. This likely would result in a lot of wrangling if the umpires attempted to penalize what they thought were intentional passes because the pitchers invariably would protest that they were trying to put the ball over.

"Some have suggested penalizing all bases on balls with equal severity, but that cure would be worse than the disease. Fewer pitchers would be able to make good under such a rule."

EGGERS' MANY KNOCKOUTS.

Bantam Who Will Fight In California Put Away Thirty-one Men.

"Knockout" Eggers, the New York bantam, has no less than thirty-one knockouts to his credit, and this sterling fighter is now going speedier than ever; also he boxed Frankie Burns to a draw.

Eggers, who is under the management of Billy Jacobs, the able manager of the Sharkey Athletic club of New York city, includes in the long list of men he has defeated the following:

Photo by American Press Association

"KNOCKOUT" EGGERS.

Jack (Twin) Collins, Patsy White, Young Wagner, Jimmy Carroll, Frankie Fleming, Barry Hill, Eddie Rector, Arthur Simon, Joe Mooney, Jimmy Murray, Johnny Clark, Frankie Callahan, Eddie Wallace and Dutch Brandt.

Eggers is going to the Pacific coast to fight at Jimmy Coffroth's Daly City club in California.

—Advertise in the Daily Press.

WATCHUNG PINNERS SETTING GOOD MARKS

Frank Blatz Leads the Pack With the High Individual Mark for Three Games.

Frank Blatz, of Elk League fame, is playing the part of pathfinder in the Knights of Columbus Bowling League individual race, according to statistics issued by Secretary W. A. Herkness today, the Plainfielder having a mark of 191.2 for three games. H. Shannon, of Watchung Council, is fifth with 183.5.

The records:

Standing of the Teams.

	W.	L.	Av.	H. S.
Newark	14	4	889.12	997
Bayley	16	5	884.6	953
Star of Beth	16	11	776.3	874
Watchung	14	10	798.11	941
Montclair	9	9	730.16	816
Elizabeth	9	12	722.15	955
Belleville	7	14	737.2	851
Olive	2	22	681.9	891

Individual Averages.

	G.	Av.	H. S.
Blatz, Wat.	3	191.2	232
Sellers, Bayley	21	187.4	214
Sullivan, New.	18	181.9	233
Barkhorn, New.	18	184.5	224
H. Shannon, Wat.	9	183.5	213
J. Speary, New.	18	181.5	215
Connors, Star	27	174.3	227
Farrell, New.	9	173.8	213
Moran, Bayley	18	173.2	223
Hasson, Bayley	18	172	220
Fables, Bayley	3	171	173
Quinn, Star	12	170.6	190
G. Taylor, Wat.	24	169.7	222
A. Speary, New.	27	166.19	201
Brochu, Olive	9	164.8	221
Howe, Wat.	14	164.8	204
Healy, Montclair	18	163.13	195
Coughlin, Eliz.	19	163.8	205
Byrnes, Eliz.	12	163.2	180
Kearns, New.	6	162.2	189
Barnes, Bayley	21	162.2	222
C. A. Shannon, Wat.	24	161.23	223
Donohue, Eliz.	19	161.4	200
Salmon, Eliz.	6	158.3	177
Hastings, Bayley	12	157.1	196
Meehan, Eliz.	6	157	192
McInerney, Wat.	6	154.4	170
Hacker, Belleville	6	154.2	186
Ed. Taylor, Wat.	21	153.14	182
Fallon, Bayley	3	153.1	167
Paulman, Eliz.	12	154.9	176
T. Cribbin, Star	27	151.6	191
Ellis, Belleville	15	151.3	188
Moffit, Olive	15	150.3	185
Bender, Bayley	3	151	174
Griffin, Olive	21	149.2	188
Courter, Montclair	18	148.5	176
J. Devine, Bayley	6	148.4	186
Kinneally, Belleville	9	148	167
E. Devine, Belleville	21	147.4	19[illegible]
Meagher, Montlair	18	146.4	202
O'Brien, Elizabeth	4	146.2	167
Gallagher, Montclair	11	145	207

JOHNSON IN A CLOUD.

London, Jan. 20.—Jack Johnson's proposed sparring match on Saturday night at Henley has raised a storm of protest so sharp that all the arranged places of exhibition have been cancelled and Johnson and his managers do not know how to proceed.

—Advertise in the Daily Press.

—Daily Press want ads. bring results.

LOW SCORES MARK ALL THREE GAMES

Watchung Council Pinners Took Two Out of Three Games Last Night.

With the Elizabeth Council bowling team as their opponents on the local Columbus Club alleys last night, the Watchung Council five, of the Knights of Columbus League, managed to squeeze over the third and deciding game of the series rolled and hung up a record of two victories. Twelve pins separated the rivals at the end of the first match, exceptionally low scores featuring the initial battle. George Taylor was the only local man to pass the 150 mark, while Donohue and Coughlin did 167 and 160 respectively for the losing side.

The second match marked a decided comeback in the visiting team's pinning and the members of the Elizabeth five knocked over sixty-seven more wooden images than did the Plainfielders. Aumann's good work with the sphere was largely responsible for this second verdict while Shannon rose to 167 for the locals.

The rubber match was by far the best exhibition of pin spilling of the evening and all of the Queen City bowlers returned to form in this session. Marks of 161, 164, 178 and 157 brought home the bacon to the Watchung quintet and the Plainfielders copped the third contest by a margin of forty-five pins.

H. Shannon and Donohue took first honors in the individual high score line last night, both setting marks of 178.

The scores:

WATCHUNG COUNCIL.

C. Shannon	142	122	161
McInerney	121	141	142
Howe	137	132	164
H. Shannon	137	167	178
G. Taylor	157	141	157
	694	703	802

ELIZABETH COUNCIL.

Donohue	167	151	178
Manning	137	132	152
Burns	145	142	137
Aumann	123	187	133
Coughlin	160	158	157
	682	770	757

TO DEFEND TITLE.

Racine, Wis., Jan. 20.—The boxing show arranged for tomorrow night by the Belle City Athletic Club of this city is expected to give the fight fans an opportunity to judge whether Johnny Coulon, the bantamweight champion, is still up to form. Coulon has been out of the game practically for nearly two years. His opponent will be Frankie Sinnett, the Rock Island bantam, who has made a good showing in his recent bouts and is considered capable of trying out the champion.

COMING LEAGUE GAMES.

The Yorktown and Germantown teams of the Columbus Club Bowling League are scheduled to meet in a league match tonight on the club alleys. Thursday night the Brandywine and Gettysburg fives will roll a series.

WELL, IF YOU CAN'T AFFORD AN AUTOMOBILE

what's the matter with a crackerjack bicycle? The latter will afford you more and better exercise and the doctor and druggist will look uncomfortable. See our wheels, try 'em, buy 'em if you like and count us as your friends. Expert repairing.

LEO ZEISEL

Bicycles, Sundries, Musical Instruments and Sporting Goods.
Temporary at 328 W. Front St.

Permanent Headquarters after April 1st, 222 W. Front St., Next Door to Proctor's.

TWO FOUL GOALS PROVED VALUABLE

Leal School Quintet Got Same Number of Field Goals but Was Defeated.

One field goal again separated the Leal School basketball team from a well earned victory on the Columbia Grammar School court yesterday afternoon, the final score being 29 to 27. Playing the same article of basketball as it did Saturday afternoon at Morristown, the private school aggregation kept the home basket cagers in a worried state of mind at all times and the battle belonged to either team up until the final second of play.

For the most part the tallying alternated and neither team was able to run up a decided advantage on the other, although the Columbia students played the roll of pace setters the greater part of the two periods of contesting. Dickerson and Cohen, the opposing forwards, kept their teams in the running at all times and the eleven points scored by each of these men were life savers for their respective teams. Stewart, Dickerson and Krom each annexed a quartet of field goals, bringing the locals' total of field goal scores up to a par with the Gothamites'.

While the two aggregations tied in field goal shooting the Columbia penalty shooter made good on two more attempts than did Dickerson and these proved to be the winning marks when the sum was displayed at the completion of the contest.

The score:

LEAL SCHOOL.

	G.	F.	P.
Stewart, f	4	0	8
Dickerson, f	4	3	11
Krom, c	4	0	8
Schneider, g	0	0	0
Stevenson, g	0	0	0
	12	3	27

COLUMBIA G. S.

	G.	F.	P.
Harris, f	3	0	6
Cohen, f	3	5	11
Frankie, c	1	0	2
Robins, g	1	0	2
Verman, g	4	0	8
	12	5	29

Score by periods

Leal School	14	13	—27
Columbia G. S.	17	12	—29

MONTCLAIR KNIGHTS MADE A CLEAN SWEEP AT HOME

Rolling on the Montclair alleys last night the Belleville team of the Knights of Columbus League dropped all three of a series of games to the Montclair leaguers. Coughlin, of the winners, was high man for the evening setting a mark of 195 in the second match.

The scores:

MONTCLAIR.

Corter	159	149	178
Coughlin	159	195	154
Callagher	129	172	...
Healy	161	136	155
Yater	137	...	170
Treiney	...	113	130
	745	765	787

BELLEVILLE.

Reardon	165	125	131
Connolly	149	113	116
Hacker	137	138	125
Devine	147	161	191
Ellis	128	167	138
	726	704	701

BISHOP 75 YEARS OLD.

Helena, Mont., Jan. 20.—Rt. Rev. Leigh R. Brewer, Episcopal bishop of Montana, reached his seventy-fifth birthday anniversary today. Bishop Brewer is a native of Vermont and a graduate of Hobart College and the General Theological Seminary. He was consecrated missionary bishop of Montana thirty-four years ago.

PAINTERS AND DECORATORS.

JUST RECEIVED 8,000 ROLLS OF THIS YEAR'S

WALL PAPER

At special prices, selling at 8 and 10 cents per roll. This is an opportunity to secure up-to-date wallpaper at a big saving.

Woolston & Buckle
Painters and Decorators.
145 NORTH AVENUE.

Now is the Time

To paint your house—in the cool of the year, when the paint dries slowly, and consequently lasts longest. No hot sun to cause blisters. And the house painted now is preserved against the ravages of winter storms.

Distributor of John W. Masury & Son's pure colors, ready mixed paint, vanishes, glass, etc.

JAMES C. HANSEN
Tel. 346.

COAL DEALERS.

TenEyck & Harris
Dealers in
LEHIGH VALLEY COAL.
Office, Rowleys' Drug Store, 218 West Front St. Tel. 2081-J-2.

Kindling and Grate Wood.
Prompt deliveries. Orders received at
89 SOMERSET STREET.
JOHN MOBUS.
P. O. Box 320. Telephone 10-F-49.

TenEyck & Kelley
COAL
741 South Ave. Tel. 1155

N. MEYERS & SONS
COAL
COKE AND WOOD
Office tel. 1152-W. 121 Watchung Av.
Yard tel. 1911-W.
Fourth and Washington Streets.

HOTELS.

HOTEL WALDORF
HENRY WINDHAM, Prop.
EAST FRONT STREET.
Gottfried Krueger's Extra Beer on draught. Imported Wines, Liquors and Cigars. Hotel accommodation and private Dining Room.

HOTEL SOMERSET
Newly Painted and Papered throughout. Table Board and Rooms by Day or Week.
Uhl Bros. and Kruger's Beer on draught.
W. G. FEASTER, Proprietor.
97 Somerset Street. Tel. 991

WEINMAN'S
CAFE
GENERAL NEWS TICKER.
Stock quotations.
Up to the Minute.
'PHONE 1527.

SAGE TEA DANDY TO DARKEN HAIR

It's Grandmother's Recipe to Bring Back Color and Lustre to Hair.

You can turn gray, faded hair beautifully dark and lustrous almost over night if you'll get a 50 cent bottle of "Wyeth's Sage and Sulphur Hair Remedy" at any drug store. Millions of bottles of this old, famous Sage Tea Recipe are sold annually, says a well-known druggist here, because it darkens the hair so naturally and evenly that no one can tell it has been applied.

Those whose hair is turning gray, becoming faded, dry, scraggly and thin have a surprise awaiting them, because after one or two applications the gray hair vanishes and your locks become invariantly dark and beautiful—all dandruff goes, scalp itching and falling hair stops.

This is the age of youth. Gray-haired, unattractive folks aren't wanted around, so get busy with Wyeth's Sage and Sulphur tonight and you'll be delighted with your dark, handsome hair and your youthful appearance within a few days.—Adv.

HORSES CLIPPED
By Charles C. Brower,
PLAINFIELD CAB CO.,
130-134 E. Second St. 'Phone 10.
11 6 6mos

B. KIVATINOS
(Successor to Kivatinos & Jelling)
Fancy Fruits, Choice Confectionery, Nuts, Cigars, etc. We make a specialty of Olive Oil.
211 W. FRONT ST. Tel. 886-W

D. AND H. YIELDS TO DEMANDS OF MEN

Company Reinstates the Two Discharged Employees.

ACT ON ADVICE OF MEDIATOR

Most Complete Tieup In History Was Over In a Short Time—Credit Mr. Hanger of National Board For Settling Differences.

Albany, N. Y., Jan. 20.—After one day in which freight, passenger and mail service from Rouse's Point, N. Y., to Wilkesbarre, Pa., was completely tied up, the strike on the Delaware and Hudson railroad was brought to an end.

Vice President Clifford S. Sims of the railroad agreed to the strikers' demands that the discharged engineer and conductor be reinstated and that other disagreements between the men and company should be the subject of further conferences.

The agreement was ratified by Vice President Sims and the strikers. In less than half an hour the field officers of the five great railroad unions involved had received cipher messages notifying them to let the men go back to work. By midnight the Delaware and Hudson trains were operating on almost a normal schedule.

The settlement of the strike was brought about by G. W. W. Hanger, assistant commissioner and secretary of the federal board of mediation and conciliation, after six hours of continual conferences with representatives of the men and with Mr. Sims.

When Mr. Hanger saw that the men would not yield an iota in their demand that their two fellow employees be reinstated before the strike was called off Mr. Hanger advised Mr. Sims to give in, and the Delaware and Hudson official did so.

Gives Credit to Hanger.

"The settlement was due to the work of Mr. Hanger," declared Martin C. Carey, vice president of the Order of Railroad Conductors, who had been left in charge of the general situation by the other grand lodge officers when they scattered to various points on the railroad to spread the strike order.

"The state labor department took no part in the proceedings. We are glad that the strike has ended. We had no fear for ourselves, but it was the inconvenienced public of whom we thought most.

"It was unfortunate that a strike was necessary, but I think it was the most orderly strike on record and would have continued to be."

Vice President Sims issued this statement:

"The Delaware and Hudson company throughout the present controversy has endeavored to take a fair position and, as directed by the government's mediation, conciliation and arbitration law, called upon the national board of mediation and conciliation to intervene. This company has always been willing to arbitrate the questions involved. It has finally yielded to the suggestions of Commissioner Hanger.

"This company in thus meeting the view of the commissioner has done so to avoid further inconvenience to the public and because the commissioner pointed out that it seemed impossible to obtain an amicable settlement in any other way, as the employees absolutely refused arbitration."

As soon as Mr. Carey and the employees' general committee chairmen were notified that Mr. Sims had agreed to reinstate their men, telegraph and telephone wires were kept hot with messages to their men telling them to go back to work.

300 REFUGEES TRAPPED.

Earthquake Toll In Japanese Islands Increased by Falling Cliff.

Tokyo, Jan. 20.—One hundred bodies have been recovered from the detritus of a cliff near Kagoshima that fell, burying under it 300 refugees from the devastated island of Sakura. Eruptions and earthquakes continue to be felt, and the Sakura-Pima volcano is again threatened.

An eye witness of the recent eruption describes the scene as resembling a Niagara of fire, hurling masses of semimolten stone long distances over the land. He describes the people as panic stricken and looking back in terror on their wrecked fields and villages.

In Kagoshima the trains are again running, and search parties are going through the ruins looking for possible survivors. No estimate can be made of the casualties.

Several American missionaries have had exciting experiences, but all are reported safe, both in Kagoshima and Kunamoto

WEATHER EVERYWHERE.

Observations of the United States weather bureau taken at 8 p. m. yesterday follow:

	Temp.	Weather.
Albany	22	Cloudy
Atlantic City	28	Cloudy
Boston	32	Cloudy
Buffalo	34	Rain
Chicago	46	Cloudy
St. Louis	54	Clear
New Orleans	66	Clear
New York	32	Cloudy
Washington	40	Rain

—To a merchant, the "cost of ADEQUATE ADVERTISING is a mere incident. While the cost of inadequate advertising is always difficult to meet.

DR. G. CAMPBELL MORGAN.

English Medical Adviser Who Is Coming to the United States.

His medical adviser having urged the Rev. Dr. G. Campbell Morgan to curtail his work while recovering from a trying attack of influenza, Dr. Morgan has decided to visit the United States.

REPORT MANY KILLED IN DESPERATE FIGHT

Rebels Again Cut Interoceanic Railway.

Mexico City, Jan. 20.—With 9,000 troops engaged desperate fighting is going on between rebels and federals at Matehuala, state of San Luis Potosi. Thus far the government troops, who are outnumbered two to one, have succeeded in throwing back the attack of the rebels, but the latter have posted artillery about the city and are raking the federal fortifications.

According to reports received here, more than 600 have been killed and wounded on both sides in the fighting, which has been going on since Friday.

Government officials denied the report that President Huerta was attempting to reopen negotiations with Envoy John Lind through the medium of a special agent sent to Vera Cruz.

Despite the additional troops sent out to guard the Inter-Oceanic railway, that line was cut again by rebels near Oriental.

The war department is organizing a new northern division of the army to replace that of General Mercado, which evacuated Ojinaga. It will comprise 5,000 men, including Juchiteco and Hidalgo Indians, two regiments of cavalry and a large equipment of artillery. General Garcia Hidalgo will be in command.

The ruthless persecution of wives, daughters and other women relatives of Huerta's actual and suspected political enemies is being carried on constantly to an extent that is almost unbelievable.

Probably hundreds of Mexican women of the higher and middle classes have been treated with almost unbelievable barbarity. Not only have Huerta's agents been at pains to prevent the facts from becoming known, but all but a few victims have been taken to places remote from the capital.

Weather Forecast.

Rain or snow and slightly warmer; tomorrow unsettled and colder, with moderate south winds.

General Markets.

New York, Jan 20.

BUTTER—Steady; receipts, 5,524 packages; creamery, extras, lb., 33½a34c.; firsts, 29a32½c.; seconds, 25½a28½c.; held, extras, 31½a32½c.; firsts, 28½a31c.; seconds, 25a29c.; state dairy, tubs, finest, 31a32c.; good to prime, 27a30c.; common to fair, 21a26c.; process, extras, 24½a25c.; firsts, 23a24c.; seconds, 21a22c.; imitation creamery, firsts, 23a24c.; factory, held, 20½a22c.; current make, firsts, 21½a22c.; seconds, 20½a21c.; packing stock, held, 20½a21c.; current make, No. 2, 20½a21c.; No. 3, 18a19½c.

CHEESE—Firm; receipts, 910 boxes; state, whole milk, specials, white, held, lb., 17¾a18c.; fresh, 17¼a17½c.; colored, held, 17¾a18c.; fresh, 17¼a17½c.; average fancy, white, held, 17¼a17½c.; fresh, 17c.; colored, held, 17¼a17½c.; fresh, 17c.; skims, specials, held, 13a14c.; good to choice, held, 11a12½c.

EGGS—Unsettled; receipts, 4,513 cases; fresh gathered extras, doz., 36a37c.; extra firsts, 34½a35c.; firsts, 32a34c.; seconds, 31a32½c.; refrigerators, firsts, 30½a31c.; seconds, 29½a30c.; state, Pennsylvania and nearby hennery whites, 40a42c.; gathered whites, 40a41c.; hennery browns, 36a37c.; gathered browns and mixed colors, 34a35c.

POTATOES—Weak; Bermuda, bbl., $3a5; domestic, bbl. or bag, $2a2.50; European, bag, $1.60a2; sweets, Jersey, basket, 60c.a$1

Live Stock Markets.

Pittsburgh, Pa., Jan. 20.

CATTLE—Supply, 95 carloads; market active and prices strong; choice, $8.60a8.90; prime, $8.40a8.60; good, $8.15a8.35; tidy butchers, $7.75a8.25; fair, $7.25a7.75; common, $6.50a7; heifers, $5.50a8; common to good fat bulls, $4.50a7.50; common to good fat cows, $3.50a7; fresh cows and springers, $60a90

SHEEP AND LAMBS—Supply, 28 double decks; market steady on sheep and slow and 10 cents lower on lambs; prime wethers $5.75a6; good, $5.40a5.65; fair, $4.75a5.25; culls and common, $2a3.50; lambs, $5a8.25; veal calves, $11a12; heavy and thin calves, $7a8.

HOGS—Receipts, 70 double decks; market active and prices 5 cents higher; prime heavy hogs, $8.60a8.65; heavy mixed, $8.65a8.70; mediums, heavy and light yorkers, $8.75a8.80; pigs, $8a8.60; roughs, $7.50a7.90; stags, $7a7.25

THE DAILY PRESS IN SOUND BROOK will be found on sale or delivered to any address every afternoon by Hoggiano Union News Stand at station, and Aaron, newsdealer.

SEVEN ARE SLAIN IN JAIL MUTINY

Three Convicts Flee, Kill Four and Die.

EX-CONGRESSMAN A VICTIM

Fugitives Who Used Woman as a Shield Shot Dead by Guard on Road From the Jail—Made Escape In a Buggy.

McAlester, Okla., Jan. 20.—Seven persons were killed and one injured in a pistol battle at the state penitentiary here, which resulted when three prisoners, armed with revolvers, made a dash for liberty.

One of those killed was John R. Thomas of Muskogee, formerly United States district judge and for ten years a member of congress from Illinois. He was shot by a prisoner.

The three prisoners were Tom Lane, Chiney Reed and Charles Kuntz. How their desperate effort to get away was planned or how they obtained the rifles with which they killed Judge Thomas and the prison officials are matters not yet known. Those who were killed as the three convicts made their way to the prison gates were Patrick Oates, an assistant deputy warden; F. C. Godfrey, day sergeant, and H. H. Drover, a Bertillon expert.

Lane, Reed and Kuntz, who had been at work in the basement storeroom, made their way by a dark stairway to the cage in the entrance of the main building. This cage shuts off the entrance room from the offices and from the prison itself. They reached the cage just as Jack Martin, a turnkey, was locking the gate.

Thrusting a gun into his face, they demanded the keys. Martin handed them over and then ran toward the warden's room. As he passed through the first office he shouted to Patrick Oates, the deputy warden, and both men leaped into a side room. The three convicts pressed by them through the office of Parole Clerk Rice and from there into the office of Warden Dick.

Sergeant Godfrey Shot Dead.

In this last room were Judge Thomas, who was talking to a prisoner; Day Sergeant Godfrey, Parole Clerk Rice and Miss Mary Foster, Warden Dick's stenographer. The warden was not in this building at the time. The convicts ordered everybody to throw up their hands. Judge Thomas talked to the men, hurriedly telling them of their folly in trying to escape. As he talked Godfrey sprang at Lane, one of the convicts. As he did so Kuntz fired, and Godfrey dropped dead with a bullet in his brain.

Then the three convicts grasped Miss Foster and Rice, hugging them close for protection, and began to make their way back toward the entrance to the prison. No arms are kept in the offices of the penitentiary, but Martin, the turnkey, had secured a rifle from outside, and when the convicts with their human shields moved from the warden's office, Oates was waiting for them. Kuntz had stopped a moment in the warden's office to make a quick search for money. Oates let drive at him and wounded him. The other two were slowly making for the door to the second office, with Oates threatening them, when Kuntz, staggering from the warden's office, reached his arm around the casing of the door and shot Oates through the head, killing him instantly.

As Oates fell, Judge Thomas and the prisoner with whom he had been talking closed in behind Kuntz. The desperate man whirled about, felled his brother prisoner with a terrific blow in the face and then put a bullet into Judge Thomas.

A buggy was standing in the driveway before the prison. Lane and Reed lifted in Rice and the young woman and then dragged the wounded Kuntz up after them. Miss Foster was seen to struggle against the men and at one time got a gun away from the wounded Kuntz. The convicts apparently did not kill her because rifles were glistening about them, and Miss Foster was their best protection. They drove down the farm road leading west of the prison.

Here they met George Richie, the keeper of the bloodhounds and a crack shot. He dismounted from his horse and, using it for a shield, began to fire at the three convicts in the rig. His first shot got Lane in the head. He fell forward on Chiney Reed, who was holding Rice. Reed loosened his grip of Miss Foster and stood up to fire, but as he did so Richie's rifle cracked again and Reed tumbled out of the buggy, dead. Rice jumped out and threw himself on the ground.

ULSTER RAISES BIG ARMY.

Women Qualify as Soldiers In Fight Home Rule.

London, Jan. 20.—It was declared by leaders of the Ulster Unionists that they had enrolled more than 100,000 volunteers to act as an army to fight home rule. The signaling and dispatch riding corps were overrecruited.

The Orange leaders have arranged a postal service for every town, and medical and nursing services have been created. Seven hundred women have qualified as members of the first aid to the injured organization in Belfast alone.

THE DAILY PRESS IN LINCOLN will be found on sale or delivered to any address every afternoon by E. Purvis, newsdealer.

—Advertise in the Daily Press.

THE DINING ROOM

is the Social Center of the home and nothing adds more to its attractiveness than a handsome Suit of FURNITURE. The MAHOGANY, FUMED OAK and GOLDEN POLISHED OAK SUITS we are displaying are designed to fit the requirements of modern home for beauty and service. If you wish the complete Suit or single piece you will find them here at moderate prices.

MAHOGANY DINING SUITS, Buffet, China Closet, Table; prices begin at 105.00

FUMED OAK DINING SUITS, Buffet, China Closet, Table; prices begin at 62.00

GOLDEN OAK DINING SUIT, Buffet, China Closet, Table; prices begin at 55.00

FURNITURE FOR EVERY PLACE IN THE HOME.

POWLISON & JONES
149-151 E. Front St. Plainfield, N. J.

TRY A PRESS WANT AD

GOV. FIELDER TO THE LAWMAKERS

Urges Many Reforms In Inaugural Message.

AGAINST FLOOD OF BILLS.

Pass Again Jury Reform Act, He Says. Favors Small Freeholder Boards and Removal of Assessors From Political Control—Bank and Trust Tax Unsatisfactory.

Trenton, N. J., Jan. 20.—Following is the inaugural address of Governor James F. Fielder:

Gentlemen of the Senate and General Assembly:

Taking advantage of that provision of our constitution which empowers the governor, whenever he considers it necessary, to communicate to the legislature the condition of the state and to recommend such measures as he may deem expedient and, following the custom of incoming governors, to deliver an inaugural message, I submit for your consideration certain matters which I believe of interest to the people of our state. It is unnecessary to refer now to all subjects which will or should be brought to your attention at this session, and it is my purpose to speak only of those which appear to be of pressing importance, reserving other matters for future messages.

I am much concerned that this session shall be marked with care, deliberation and earnest thought, so that hasty and ill considered legislation shall not be enacted. Too many bills are introduced of not the slightest importance to the state at large, and too many unnecessary and defective laws are enacted each year. Notwithstanding the constitutional limitation against special legislation, I venture to assert that two-thirds of our laws are passed to meet special cases or to serve special purposes. At last year's sessions nearly 1,400 bills were introduced, of which about 400 became laws. While it is the duty of each member to serve the people of his county by endeavoring to secure legislation for their benefit, it is also his duty to the state not to clog the processes of legislation with useless suggestions in the form of bills or to attempt to secure special advantages for those who should be governed by general laws. The proof of a legislator's capacity and usefulness is not to be found in the great number of bills he may introduce and pass, but rather in the quality of the few which bear his name. Each member should carefully scan and consider all bills offered to him for introduction, and he should have the courage and good sense to refuse those he knows cannot or should not become laws. I am informed that not so many years ago legislative bills were not printed at state expense, but that each member paid for the printing of his own bills. If that were still the rule I could easily imagine that neither the volume of bills introduced nor the laws enacted would be so large.

Last Minute Legislation.

One of the evils of legislation has been due to the introduction and passage of bills up to the closing hours of the session, when, in the attendant rush and excitement, imperfectly prepared and improper legislation has been enacted. The governor has only five days within which to consider bills after they reach his office, and he cannot give the time for consideration that he would wish to the mass of passed bills thrown at him at the conclusion of a session. In these days the veto power is not considered a sufficient barrier against improper legislation, and the failure of legislators to act with deliberation, thought and good judgment has helped to produce a distrust of legislative bodies, resulting in the suggestion of various devices and expedients to curb and limit their action.

With these thoughts in mind, I commend your proposition to limit the time for introduction of bills and to require that a reasonable period shall elapse between their introduction and consideration, as also the provision I understand you are to make for a legislative reference bureau and for a legal adviser, who shall prepare and criticise bills. The adoption of these remedies for checking the evils of which I have spoken, entailing but slight expense, indicates your desire for safe and sane legislation and merits general approval.

Our state expenditures have increased from year to year in consequence of our growth in population and the natural placing of heavier burdens upon our departments and institutions. This increase in expenditures has been met by a gain in income, but the difficulty which has confronted preceding administrations is that our income has not kept pace with the demands made upon it. We must husband our resources, exercise a more careful watch over our outlay and see that each dollar expended brings its full return to the state. There is a widespread belief that money is wasted through a multiplicity of departments, boards and commissions and that by simplification in administration and consolidation of departments our revenues can be conserved and expended to better advantage. I believe that much can be accomplished in this direction, but it is not my intention to deal with the subject in detail at this time, for the reason that the economy and efficiency commission, appointed pursuant to a joint resolution of the session of 1912, has had this matter under investigation, and I am assured its final report will be presented to you within a few weeks. I feel that this commission has devoted much time to a searching examination of the functions of and the results accomplished by our state departments and that its report will contain information and recommendations of great value to you. With this report so near completion it would be unwise to attempt any reorganization scheme without the benefit of the conclusions of the commission, and I therefore recommend that you await its findings before proceeding. I would refer you in the meantime to the preliminary report presented by the commission to the session of 1913.

Treatment of Convicts.

The sentiment of these enlightened times demands a change in the care and treatment of prisoners in our penal institutions. The idea that offenders against our laws can be reformed by confinement and punishment alone is obsolete. Confinement within prison walls and harshness and severity never have and never will check crime, and the proper treatment of convicts must receive more intelligent thought. Criminal tendencies are very frequently the result of mental or physical defects and the lack of education, decent surroundings and bodily nourishment. The state should be more concerned in ascertaining and, if possible, removing the cause for crime than in administering punishment. With first offenders especially the state can hope for better results from a more thoughtful and modern system of treatment. A careful mental and physical examination should be made under the direction of the prison authorities of each person sent to a penal institution and a serious attempt made to cure or relieve the ills that such an examination discloses. Prisoners should be placed at some occupation which they can continue after the expiration of their sentence, for the benefit of their physical selves and to help pay for their maintenance while in confinement and to fit them to earn their own livelihood after discharge. Prison labor contracts should be terminated as speedily as possible and the prisoners placed at work under state direction and an effective state-use system installed. We have taken a step in this direction with the inmates of our state's prison, but sufficient funds have not been made available by the legislature to make much more than a start. Placing men at work upon the roads, the purchase of a farm and a quarry (the latter not yet actually acquired) will provide for some of the prisoners, but more funds are necessary for these purposes, as well as for the industrial employment in shops of those who cannot be placed at labor outside the prison.

Intimately connected with this is the establishment of a businesslike plan for the management of prison labor and the disposition of the products thereof. There are too many boards and officials connected with this work and with prison control, and this results in friction, a loss of efficiency and unnecessary expense. I recommend that the prison labor commission and the board of inspectors of the state's prison be abolished and that a new board be created to have entire charge and management of the state's prison and of all places at which convicts are put at work; that the keeper of the prison be placed under the authority of this board as the superintendent of the prison and be relieved from responsibility for the escape of those engaged at outside work, and that this board have control of the disposition of products of convict labor. Such a plan should lead to better results in the performance of the state's duty to its criminal class as well as to economy in operation.

Institutions Overcrowded.

I have given some attention to our charitable and correctional institutions, and during my term of office I intend to secure a more intimate knowledge of their operation and a better understanding of their needs. The members of legislative committees on these institutions, too, will do well to visit them and acquaint themselves with their functions and management, for I feel they have been much neglected by the state. Many are overcrowded, and some are caring for those who should be transferred elsewhere. The per capita cost of maintenance of some seems high, and it is not unlikely that money can be saved by their boards of managers, but all need state help and a fair opportunity to show the maximum amount of usefulness. The members of the boards of managers are for the most part conscientious men and women devoting their time and thought unselfishly and intelligently to the care and relief of the poor unfortunates committed to their charge. The legislature should co-operate with these managers, and the appropriation committee should give them all the financial assistance the state's resources will allow. Those members of boards who are not interested in their work or who cannot find the time to devote to it should promptly resign, so that their fellow members can be given the aid and assistance of others who can and will share their burdens.

The matter of jury reform is still unsettled. You will recall that this subject occupied much of the attention of the last legislature and that a special session was called to pass a bill changing the method of drawing grand and petit jurors, to the end that scandals in the administration of justice, due to political influence and corruption in some of our counties, would never again occur. I was sure our people desired this reform, and as acting governor of the state, in a message to the special session, I urged that a bill be passed without a referendum. It was my opinion that a jury commission, appointed by supreme court justices, offered the proper and effective solution, but that session resulted in the passage of a bill providing for a commission consisting of the sheriff and one citizen of each county, the latter to be appointed by the chancellor, and directing that the acceptance of the act should be submitted to the people of the whole state at the last general election. Another bill was passed at the same session, taking effect at once, reforming and safeguarding the method of selection by the sheriffs of our grand and petit jurors, and was therefore in operation before the general election. Upon the submission of the "chancellor-sheriff act" to the voters it was adopted by a very large majority, thus clearly indicating their preference for that act rather than for the other act passed at the same session. The constitutionality of the "chancellor-sheriff act" has been attacked and is now before our courts, a justice of the supreme court having declared it unconstitutional because of the state wide referendum, and an appeal is now pending in the court of appeals. The question of the adoption of this act having been decided by the voters in unmistakable terms, there cannot be the slightest question as to the duty of the legislature in the premises or any room for other argument as to what kind of jury reform this state desires. There may be some matters of mere detail in the "chancellor-sheriff act" which need correction, but the obligation of the legislature to pass the bill again without a referendum is so plain that it is idle to do more than set forth the facts.

Approves Amendments.

Two constitutional amendments are suggested, both of which I approve and which I think have the approval of a very large majority of our citizens. The first will provide for a more liberal method of amending the constitution by submitting any proposed amendment, after it has passed two sessions of the legislature, to the voters at the following general election instead of a special election, as now required, and by eliminating the present constitutional prohibition against voting on amendments oftener than once in five years. The second amendment to which I refer relates to the creation of assembly districts in those counties entitled to more than one assemblyman. Under our system of nomination and election it is possible that candidates for assembly can be nominated and elected from one section of the county, leaving the balance thereof unrepresented, and that the assemblymen elected may all represent one political party or a faction of a party. The creation of assembly districts will make the first impossible and lessen the possibility of the other.

Various attempts to pass a constitutional act under which our counties may be governed by a small board of freeholders have failed, mainly because this legislation has been complicated by the enactment of many laws and by many court decisions on the subject. The citizens of those counties which have adopted the small board are satisfied with the change, and several counties now having the large boards have expressed their desire for smaller ones. It appears to be the general sentiment of the state that municipal affairs can be more satisfactorily administered by fewer men than by a large number where responsibility for misgovernment is divided between and shifted from one set of men to another. I believe it to be the duty of the legislature to pass a mandatory bill which will give a small board government to all counties.

Many complaints are heard concerning our increasing tax burdens. One reason for the increase is the growing expenditures of our municipalities, part of which is due to mandatory acts and especially to those fixing appropriations upon a percentage of assessed valuations. This is improper legislation and should cease. Another part of the increase is due to municipal extravagance which can be checked through the power of the ballot.

Improper Assessments.

Another reason for increased tax burdens is found in improper methods of assessment, and this also results in inequalities in taxation as between municipalities and individuals. The root of this difficulty is in the assessor, in whose selection the question of fitness generally plays but a small part and who receives an inadequate compensation for the work he is supposed to perform. The elected assessor usually gives poor satisfaction. The average annual salary in this state is about $370, and some assessors who have a quarter of a million of valuation to assess receive the munificent sum of $10 per year. If we can devise a way to secure competent and faithful assessors and place them beyond political control I believe the cause for complaint would be largely removed. As a simple plan (not wholly new) for meeting the difficulty I suggest that the county board of taxation in each county establish local assessment districts, to comprise the whole or a part of a municipality or to include two or more municipalities, and that such board appoint assessors for each district, who may be assigned to assist each other and who shall be chosen under the civil service act and may be removed by the county board after a hearing. Proper salaries can be fixed, to be paid in the first instance by the county and apportioned to each taxing district according to the taxable valuations therein and by them paid to the county collector. The county board should establish rules to govern the work of the assessors, subject to approval and revision by the state board of taxation, so that uniform rules may be in force in all counties. I further suggest that tax lists be open to inspection by property owners before final confirmation and that an appeal lie to the county board from any proposed valuation, after which the revised and corrected assessment lists shall be filed with the taxing districts and the tax rate then struck upon the valuations so fixed. Appeals thereafter can be taken to the state board, but only by those dissatisfied with the result of an appeal to the county board. This plan should result in securing a higher class of assessors, assure a fairer, more intelligent and equitable assessment and give relief to individuals and municipalities.

Repeal Maximum Tax Act.

I recommend the repeal of the Hillery maximum tax act. This act was passed for the benefit of the railroads, its object being to keep down local rates so that the average tax rate of the state, as applied to a portion of the railroad property, would be low. This law has so hampered municipalities that it was found necessary first to raise the maximum rate and later, under certain conditions, to permit an increase above this rate, and now the act only partially accomplishes its design and is obnoxious in principle. I believe that even the railroads are not now interested in it. In any event, it is my judgment that municipalities should be permitted to fix their rates at whatever they please. Any municipality which, through waste and extravagance, fixes too high a rate will surely suffer, and its citizens can insist upon a new and more economical set of officials.

The law governing the taxation of shares of banks and trust companies is most unsatisfactory. The banks are investing their capital and surplus in exempt securities, largely, it would appear, for the purpose of escaping taxation, and, while the market value of their shares has gradually increased, the tax derived from this form of property has grown less and in some instances has entirely disappeared. The money of depositors is seldom taxed, and this money is the bank's stock in trade—the commodity in which it deals and upon which it realizes large profits for its shareholders. The banks should not be treated as individuals with regard to exemptions, and a plan for taxation of its shares should be devised which would make this property bear a fair share of the tax burden. It is my intention to refer this subject to the attorney general at once for his advice as to a law to accomplish the desired result.

Our primary and election laws, on the whole, work admirably. The system is beyond the experimental stage, and its great superiority over any previous method has been completely demonstrated. There should, however, be an improvement in the manner of selection of election officers. If the men in charge of polling places are ignorant or corrupt we are bound to suffer from their incompetence or vices, and since we cannot by law make men intelligent or moral we should exercise more care in the choice of those who are to perform this most important duty. This can be done through more stringent civil service examinations, and I would attract to these examinations all state, county and municipal employees by providing that such of them as qualify for election officers shall be excused from their public duties on registry, primary and election days without loss of pay. Men employed in private business cannot, as a rule, be released by their employers, and if my idea were adopted an intelligent class of men would be available for this public work.

All political parties at their state conventions declared for a preferential system of voting at the primaries, and I therefore feel it unnecessary to more than mention the subject and to express the hope that this will be one of the first matters to receive your attention.

Teach Agriculture.

In my recent travels about the state I have been impressed with the importance of our farming industry and the necessity of furthering progressive and scientific development of agricultural pursuits, not for the benefit of our farmers alone, but for the urban communities as well. There have been a remarkable shifting of population from the country to the city and an encroachment of our cities upon the farm lands. I have seen it stated that about 25 per cent of the population of New Jersey is rural. This means that a great number of individuals must depend upon the few to furnish the food supply for all and that the few have a diminishing number of acres upon which to raise their produce. In order that the rural portion of our state may produce supplies for the balance, the best and most modern methods of agriculture should be at their command. The State Agricultural college at New Brunswick offers splendid courses in scientific farming to men and women, but we should carry this knowledge and instruction directly to the farm and the farmer. He should be shown by actual demonstration, appealing to his eye as well as his brain, how he can best use his lands. I favor giving instruction and practical demonstration in agriculture and home economics, under the supervision of the state college, to those who cannot attend this institution. The federal government is seriously considering this subject, an appropriation from the national treasury to each state college having been proposed, and if we will join in the project a most important industry will receive an impetus beneficial to the whole state.

Departments Responsible.

Previous legislatures have thought it wise to require the governor's approval of certain contracts entered into and expenses incurred by various departments and boards, as well as to plan for the construction of armories and state buildings. Nearly every legislature has added to the number of items which must thus be brought to the governor's attention, and now there is a miscellaneous and burdensome assortment of contracts, bills and building plans requiring his approval to make them valid. The greater number of these are of no more importance than those that do not come to him. So large is their number and so varied their subjects that it is impossible to make a thorough examination of all, and he must depend upon the advice and assistance of others, usually the head of the department from which they emanate, and as these documents come from and bear the approval of the department head the governor's approval is little more than a matter of form. I submit to you that the governor should be permitted to devote his whole time and attention to the duties of the executive department and that the entire responsibility for the work of other departments should be placed upon the department heads. If you agree with me I ask you to make the necessary change by legislation. If you do not I shall give my best attention to this detail work.

The people of our state have chosen me as their chief executive, and I enter upon my duties with a sincere determination to give them the best service of which I am capable. You and I are the representatives of our fellows, through whom their hopes and desires should be realized, and we must be true to our trust. Differences in political beliefs must not affect our action, and we should work in hearty accord. This should be the easier because we are not strangers. I have been closely associated with you in legislative service, and my earnest hope is that the friendly relations now existing between us will continue even beyond our respective terms. My time and my assistance will always be at your command as we strive together for the advancement and prosperity of our state. JAMES F. FIELDER.

—Daily Press want ads. bring results.

—To go straight to the right store, at the right time, in making a particular purchase, is not a matter of luck, or of general knowledge of the stores—but of keeping in touch with store advertising all the time.

NEW JERSEY CENTRAL

TRAINS LEAVE PLAINFIELD.

For New York—2.10, 3.41, 5.08, 5.40, 5.52, 6.27, 6.33, 7.22, 7.26, 7.41, 7.44, 7.55, 7.58, 8.18, 8.39, 8.56, 9.12, 9.29, 9.29, 9.55, 10.26, 11.27, 11.52 a. m., 12.34, 12.58, 1.44, 2.25, 2.39, 2.55, 3.12, 3.48, 4.13, 4.36, 5.39, 6.25, 6.47, 7.41, 8.27, 9.27, 9.30, 10.16, 10.36, 11.43 p. m. Sunday 2.10, 3.41, 5.40, 7.23, 7.58, 8.52, 9.34, 9.40, 10.37, 11.52 a. m., 12.39, 1.28, 2.09, 2.23, 2.55, 3.17, 4.29, 5.34, 6.37, 7.14, 8.13, 8.27, 8.55, 9.27, 10.28, 10.36 p. m.

For Newark—5.08, 6.27, (7.05 through train to Newark) 7.41, 8.36, 9.29, 10.26, 11.27 a. m., 12.34, 12.58, 1.44, 2.39, 2.55, 4.13, 4.36, 5.39, 6.25, 6.47, 7.41, 8.27, 9.30, 10.36 p. m. Sunday 7.23, 8.52, 9.34, 10.37, 11.40, 12.39, 1.28, 2.09, 2.55, 3.17, 4.29, 5.34, 7.14, 8.13, 9.35, 9.27, 10.36 p. m.

For Easton, Bethlehem, Allentown and Mauch Chunk—5.18, *8.06, 9.44, 11.27 a. m., 2.00, 3.24, (5.44 Allentown and Mauch Chunk), (6.59 to Easton) p. m. Sunday—5.19, 10.32 a. m., 1.58, (5.44 Allentown and Mauch Chunk), 7.05 p. m.

For Wilkesbarre and Scranton—5.18, 9.44 a. m., 5.44 p. m. Sunday—5.19, 10.32 a. m., 5.44 p. m.

For Red Bank, Long Branch and Asbury Park, etc.—3.41, 8.12, 11.27 a. m., 12.34, (12.58 Red Bank only), (3.12 Red Bank only), 4.36, 6.25, 8.27, 11.43 p. m. Sundays—3.41, 8.52 a. m., (2.09 Red Bank only), 3.17, 8.35 p. m.

For Atlantic City—3.41, 9.29 a. m., (12.34 Saturdays only), 3.12. Sunday—9.40 a. m., 1.28 p. m.

For Philadelphia—6.38, 7.39, 8.45, 10.43, 11.53 a. m., 12.42, 1.54, 2.45, 5.13, 6.44, 8.47, 9.46, 10.48 p. m., 1.20 a. m. Sunday—8.45, 9.39, 9.57, 10.39, 10.43, 11.41 a. m., 12.42, 1.44, 2.45, 3.42, 4.39, 4.56, 5.29, 6.39, 8.44, 8.47, 9.46, 10.55, 11.54 p. m., 1.20 a. m.

For Baltimore and Washington—Daily—8.45, 10.43 a. m., 12.42, 2.45, 6.44 p. m.

*Except Mauch Chunk. 12 21 13

NOTICE TO CONTRACTORS.

Sealed proposals for the construction of the New Jersey State Building to be erected on the site selected on the grounds of the Panama-Pacific International Exposition at San Francisco, California, from the plans and specifications prepared by the Department of Charities and Corrections, Mr. Hugh Roberts, Consulting Architect, will be received at the office of the State Treasurer, in the State House, at Trenton, New Jersey, at 2 o'clock in the afternoon on the 30th day of January, 1914, when they will be publicly opened and read. Proposals must be submitted sealed in opaque envelopes, addressed to the New Jersey Commission for the Panama-Pacific International Exposition, care of the State Treasurer, and marked "Proposals for the New Jersey Building." Each proposal must be accompanied by cash or a certified check drawn to the order of the State Treasurer for ten per cent. of the amount thereof, as a guarantee that the bidder will enter into a contract for the performance of the work, should his proposal be accepted, within a reasonable time thereafter. Each bidder must be prepared to furnish an acceptable Surety Bond for one-half the amount of the contract. The right to reject any or all bids is reserved. Plans and specifications may be obtained by application to the Commissioner of Charities and Corrections, State House, Trenton, New Jersey.

(Signed) C. F. PANCOAST, Secretary.

Printers Fees, $49.64 1 10 18

ARRIVAL AND DEPARTURE OF MAILS AT PLAINFIELD POSTOFFICE.

February 1, 1913.

NEW YORK MAILS. Arrive—6:30, 8:00, 8:40, 11:45 a. m., 1:30, 2:30, 5:00, 5:30, 8:30 p. m., 12 midnight. Close—6:30, 8:00, 9:00, 10:45 a. m., 12 noon, 2:00, 3:50, 5:50, 7:45, 9:00 p. m.

SOMERVILLE AND EASTON. Arrive—8:40, 10:00 a. m., 12:30, 3:15 and 7:00 p. m. Close—6:30, 8:00 a. m., 1:30, 4:30 p. m.

PHILADELPHIA—Direct. Arrive—5:30, 8:00, 9:40, 11:45 a. m., 12:30, 2:30, 7:00 p. m. Close—6:30, 11:30 a. m., 1:30, 7:00, 9:00 p. m.

THROUGH FAST MAIL FOR EAST Close—12 noon, 2:00, 3:50, 5:50 p. m.

DIRECT THROUGH FAST MAIL FOR WEST. Close—6:30, 11:30 a. m., 1:30, 5:00 and 9:00 p. m.

DIRECT SOUTHERN MAILS. Close—6:30 a. m., 1:30, 7:00 and 9:00 p. m.

PENNSYLVANIA. West of Easton. Close—6:30 a. m., 1:30, 5:00, 7:00 p. m.

ELIZABETH—Direct. Arrive—5:30, 8:40 a. m., 1:30, 2:00, 5:30 p. m. Close—8:00, 9:00 a. m., 12 noon, 2:00, 5:50, 9:00 p. m.

NEWARK—Direct. Arrive—5:30, 8:45 a. m., 1:30, 2:30, 5:30 p. m. Close—6:30, 8:00, 9:00 a. m., 12 noon, 2:00, 3:50, 5:30, 5:50, 9:00 p. m.

WATCHUNG. Arrive—1:00, 6:45 p. m. Close—9:00 a. m., 2:30 p. m.

WARRENVILLE. Arrive—1:00 p. m. Close—9:00 a. m.,

SUNDAY MAILS. Office open from 9:30 to 10:30 a. m. Mail closes at 6:15 p. m.

W. H. TIRD, P. M.

ADVERTISEMENTS —FOR— NEW YORK HERALD WORLD, TIMES, SUN, JOURNAL, TELEGRAM, AMERICAN, BROOKLYN EAGLE, GLOBE —AND— NEWARK EVENING NEWS RECEIVED AT PLAINFIELD DAILY PRESS AT REGULAR OFFICE RATES.

W. L. Douglas Shoes

The name Douglas stands for the good things in shoemaking. To the wearer it means good wear, good fit and good style. He knows that any shoe bearing this name is right in all three things.

Price $3.50 and $4.00

A. K. WILLETT

107 PARK AVENUE

"Oldest Shoe House in Town."

Don't be Chained to the Kitchen

Here are to be found lots of labor saving devices—kitchen helps at small prices. So many we won't name any. Come in and look over our stock and save lots of kitchen drudgery.

Plumbing and Tinning Dept.

If you have frozen pipes telephone us at once. The same thing applies to your heating system. We can set it right if it is working wrong.

A. M. GRIFFEN CO.

119-121-123 E. Front St., Plainfield N. J.

Two 'Phones 6—214

COAL SAVERS

Hustler Ash Sieve . $4.00

Murray Hill Ash Sieve . $2.75

Rival Ash Sieve . . 75c

Small Ash Sieves, Ash Cans, Furnace Scoops, etc.

FOR SALE BY

Gayle Hardware Co.

GENERAL HARDWARE AND HOUSEFURNISHINGS

'Phone 398 Front Street and Park Avenue

JANUARY

Reduction sale applies to our entire line of regular patterns; also odd pieces of

FURNITURE and BEDDING

at prices far below anything offered you at any other season of the year. The object of this

SALE

is simply to reduce stock previous to taking inventory and the saving is well worth your investigation.

L. B. Van Camp

FRONT AND SOMERSET STREETS.

Moss Aztec Pottery

New Lines of Incrusted Gold Border Dinnerware

Joseph W. Gavett

WEST FRONT STREET

TRY A PRESS WANT AD

Of Interest to Women and the Home

The Housewife's Daily Economy Calendar

By FRANCES MARSHALL

Your Stove.

Every cook should understand how to make the most of the stove on which she cooks.

Gas stoves are so usual that the art of managing a coal stove is on the decline. Cooks who still use coal stoves with success say that the stove should never be packed full of coal. Two inches of space should always be left between the lids of the stove and the fire. This space permits the air to circulate freely over the fire, with the result that it can be easily managed. The dampers should not be left open when no cooking is under way, as this wastes heat.

A gas stove should be as carefully run as a coal stove, so far as wasted heat is concerned. The habit of keeping the gas flames low when only a low temperature is needed should be formed and great care should always be exercised in turning off the oven heat the minute the oven cooking is completed. The oven of a gas stove, somehow, is rather elusive. It is difficult to leave the burners lighted on the top of the stove unless one knows they are on, but the oven in spite of its size, is often heated for many minutes after it is needed.

Paper patterns and all other odds and ends of old tissue paper can be kept in a big bag by the side of the stove to use to clean the superficial dirt from the top of the stove. Cloths can be used for this purpose, but they must, of course, be washed. Paper can be thrown away. Hence it is much more suitable for removing grease or other spilled substances from a stove.

About Polishes.

An old cook whose stove always is a shining example of brightness says that she mixes strong soap suds with the polish she uses. Polish mixed in this way gives a lasting and brilliant luster.

One of the chief enemies of the gas stove is rust, because a gas stove is not warm enough to dry any water that is spilled on it—excepting, perhaps, directly under the lighted burners. To avoid the formation of rust the gas stove should always be dried thoroughly with a coarse, soft cloth kept convenient for that purpose.

The nickel trimmings on a stove of any sort can be polished with a mixture formed of two tablespoofuls of sweet oil, four of turpentine and two of fine emery powder. Mix these ingredients in a little dish and apply with a soft cloth, rubbing vigorously.

If any of the blacking gets on the hands wash them in warm water, then rub them with half a teaspoonful of baking soda. Rinse thoroughly and they will be clean.

(Copyright, 1914, McClure Newspaper Syndicate.)

Practical Fashion Hints

By Alice Gibson

6652

Number 6652 shows a sailor suit for a boy of from 6 to 14, with blouse and knickerbockers. Navy blue serge, heavy tan linen or khaki cloth is a durable material and this is what real boys require. The sensible mother does not want her boy to dress and act like a girl. If preferred the knickerbockers may be made of plain blue serge; the blouse of white, or blue and white striped linen, cheviot or percale. Few trimmings of course are used on boys' garments; a few rows of braid, large pearl or bone buttons with perhaps collar and cuffs of a striped material to relieve the plainness of the dark goods.

For a boy of 10 this pattern requires 2¾ yards of 42 inch material.

The pattern is cut in 6 sizes; 4 to 14.

This Is a Perfect Pattern.

Be sure to state right size, passing the tape around the widest part of the breast well up under the arms.

It may be obtained by filling out the coupon and enclosing 15 cents in stamps or coin to the Pattern Department of this paper.

COUPON

Name .....

Street and No. .....

City and State .....

Pattern No. .....

Sizes .....

A. E. Force & Co., "The White Store," carry all patterns in stock and the Daily Press recommends that its readers procure them there. They will be furnished by this paper when the orders come direct to us, through A. E. Force & Co.

Some Cookery Suggestions

PIES FOR THE SEASON.

HERE are some hints for pies that may be conveniently made with the materials at hand this season of the year. While their use is not especially restricted to this season, they may be found to have especially good winter food qualities. The fat in piecrust, the eggs and milk in custards are all heat producing elements.

Fruit Pies.

Prune Cream Pie. Take enough prunes to make a cupful of pulp, stew, stone and mash them through a colander. To this add one cupful of thin cream thickened with a teaspoonful of cornstarch rubbed smooth in a little cold milk, the yolks of two well beaten eggs and one-third of a cupful of sugar. Line a pie plate with pie crust, fill with the mixture and bake as quickly as possible without burning. Beat the whites stiff and when the pie is done stir into the beaten whites two tablespoonfuls of powdered sugar and spread over the pie; brown slightly.

Banana Cream Pie.—Cream a tablespoonful of butter with two of sugar. Add the beaten yolks of two eggs, three or four bananas passed through a sieve and enough milk to moisten. Fold in the stiffly beaten whites of the eggs and turn into a pie tin lined with pastry. Bake in moderate oven.

Good Cold Weather Dessert.

Chocolate Pie. Take two squares of chocolate and shave into a dish with two cupfuls of milk. Set the dish into a kettle of hot water and cook until chocolate is melted. Beat smooth with an egg beater and let cool. When cool add yolks of two eggs, one whole egg, one-half of a cupful of sugar and one teaspoonful of vanilla. Bake slowly in open crust not previously baked. When cool frost with whites of two eggs beaten stiff and one-half a cupful of sugar. Brown in oven.

Apple Pie.—Line a plate with puff paste, brush it with egg, prick it with a fork and bake it until light and brown. Make a filling of eight baked apples rubbed to a puree with four ounces of sugar, one ounce of butter, the grated rind of a lemon and yolks of two eggs. Cook for ten minutes, then pour it into the pie plate and cover with strips of paste and bake.

Anna Thompson.

He Didn't Wake Up Until 12 o'Clock.

Daddy's Bedtime Story—

How Mr. Snail Was In Time For Supper.

"THE mountain lizards had sent out invitations for a party," said daddy. "They had invited the lizards, the beetles, the caterpillars, the moths and Mr. Sammy Snail, who was a great friend of theirs. Of course for such a large party they had made their plans weeks in advance, even before they sent out their invitations. The party was to be given on the very top of a high mountain. It was a beautiful spot, the mountain lizards thought. Then they hung little lanterns all around to make it look 'festive,' they said. The invitations they sent out read as follows:

"'The mountain lizard family at home on the top of the mountain Thursday afternoon from 3 until 7.

"'R. S.—Please come early, as we're going to have wonderful games first, which will make you very hungry, and you'll then more than enjoy the good supper we've prepared.'

"When Mr. Sammy Snail opened his invitation he was much delighted.

"'Ah, that's splendid!' he cried. 'I'll start early in the morning, so I'll get there on time, and, though I'm not so very fond of games myself, I'll watch the others get tired and overheated, while I'll feel cool and rested when supper time comes. I'll have to be on time.'

"However, Thursday morning came, and Mr. Sammy Snail overslept. He didn't wake up until 12 o'clock, and as he opened his eyes and yawned he saw from his shell the caterpillars and other guests crawling up the mountain side as fast as they could go. Now, Sammy Snail lived halfway up the mountain side, so as he saw what time it was he said to himself: 'Oh, well, I haven't very far to go! I'll just take another little nap.' So he turned over and went to sleep again.

"On top of the mountain the other guests were having a good time. They wondered why Sammy Snail didn't come. 'He promised us he'd be on time,' said the mountain lizard.

"'He means to be, I think,' said one of the caterpillars, 'but he really can't help his laziness.'

"It was time for supper, and still Sammy had not arrived. 'I do hope he won't sleep all day!' said another mountain lizard, when at that moment, puffing and panting, slowly crawling along, came Sammy Snail.

"'I hope I'm not late?' he said. 'I overslept.' At this all the party laughed, and Sammy laughed too.

"But when he saw he was just in time for supper he was quite satisfied, for what more could a snail want than plenty of sleep and then a delicious supper party without having to get up at crack of dawn too?"

ADVERTISE all Your Wants, i.e. Let, For Sale, Boards, Personals, etc., in The DAILY PRESS. 1c A WORD

week-end guest of Mr. and Mrs. John Coles, of Madison avenue, Lackawanna Park.

Mr. and Mrs. Wilbur F. Brower, of Springfield avenue, Lackawanna Park, are at Oyster Bay, Long Island, visiting Mr. Brower's mother, Mrs. F. A. Brower.

Mr. and Mrs. Harry Hoff, of Central avenue, West End, entertained Friday evening. Among those present were Mr. and Mrs. Amos A. Potter, Mr. and Mrs. James C. Horner, Mr. and Mrs. Benjamin Kaufman, Mr. and Mrs. William Condon and Miss Bessie Horner.

Mrs. Charles Smith, formerly of this place, now of Delaware, is spending some time with Mr. and Mrs. James Smith, of Mountain avenue, Murray Hill.

Miss Pauline Rubsamen, daughter of former Mayor Ernest B. Rubsamen, of Mountain avenue, Murray Hill, left Sunday for Clearwater, Florida, where she will visit Mr. and Mrs. Clarence Hobart, who are spending the winter there. Later, she will go to Green Springs, Florida, to visit her aunt, Mrs. Louis M. Schultz Sievres, of Murray Hill, and New York.

Whitehouse.

A. B. Hoffman is ill at his home near Gladstone.

Mrs. Ida Powell will entertain the Wishbone Club at her home in East Whitehouse tomorrow afternoon.

Cecil Rinehart, of Scotch Plains, is visiting his parents, Mr. and Mrs. John M. Rinehart, near Pottersville.

Manning L. McCrea, of New Germantown, is at the Manhattan Eye and Ear Hospital in New York, where he is undergoing treatment.

Mrs. Rebecca Apgar has returned to New Germantown after a visit to her daughter, Mrs. Frederick W. Romine in Newark.

Mrs. Magdalene Craig has returned to her home at Centreville after a visit of two weeks in New York.

Mr. and Mrs. Andrew La Tourette, of Wertsville, are visiting Mr. and Mrs. Clarence Gethard, near Centreville.

Henry Bennett, of Imlaydale, is visiting Mr. and Mrs. Isaac L. Kip, near Centreville.

Andrew Thompson returned to Centreville Sunday after a visit to relatives in Westfield.

Clarence Belton, of New Germantown, was a guest Sunday of his parents, Mr. and Mrs. John H. Belton, of Peapack.

Doscoe DeMott, who lives near Pleasant Run, is recovering from an operation for appendicitis in St. Francis' Hospital, in Trenton.

Miss Mary Walsh, of Philadelphia, is spending a week with relatives at Readington, where she formerly resided.

Rev. S. D. Decker, pastor of the Methodist church at Lebanon, went to Mt. Grove, Saturday, and officiated at the funeral of Silas Hockenbury, eighty years old, who died there after a long illness.

Mrs. L. E. A. Van Syckle entertained friends at a dinner party at her home at Whitehouse Station Saturday.

The new public school building on the Ridge, near East Whitehouse, is completed and regular sessions were resumed yesterday morning. The old building was destroyed by fire May 20.

Dr. H. Albert Heath, of Newark, was a guest Saturday of Mr. and Mrs. Alvin Hill, of Peapack.

Mrs. Samuel Wise, of Somerville, is spending a week with Mrs. John Tine, near Pottersville.

New Providence.

Miss Lillian O'Connor, of Orange, is the guest of her brother-in-law and sister, Mr. and Mrs. David L. Osborne, of Passaic street.

Leo Kammerer, of Springfield avenue, is visiting Mr. and Mrs. M. A. Drake, of East Orange.

Mr. and Mrs. Elmer Genung and their daughter, Loraine, of Summit, were the week-end guests of Mr. Genung's parents, Mr. and Mrs. John P. Genung, of Springfield avenue.

August Rubsamen returned to his home in Passaic Sunday, after making a short stay with his brother, Mayor Fred R. Rubsamen, of Mountain avenue, Murray Hill.

Councilman and Mrs. Leonidas, who are spending the winter in New York, were at their home in Murray Hill for the week-end.

Armenius C. Hart and family, of Sheldon avenue, Murray Hill, are visiting Mrs. Hart's parents, Mr. and Mrs. James Glover, of Hackettstown.

J. C. Tanty, of New York, is the guest of George T. Bernard, of South street, Murray Hill.

Mr. and Mrs. William T. Hickson, of Springfield avenue, Mountain View Park, are entertaining Mrs. W. E. Wellincamp, of Summit.

Cyril Gottlick, of Newark, is visiting his parents, Mr. and Mrs. Wenzel Gottlick, of Mountain avenue, New Providence township.

James K. Lord, who has just returned from the Panama Canal Zone, where he is connected with the construction work at the Gatun Dam, is visiting his brother and sister-in-law, Mr. and Mrs. Arthur Lord, of South street, Murray Hill. Mr. Lord expects to return to Panama shortly.

Harry G. Youngs, of Murray Hill, is in Portland, Me.

Mr. and Mrs. P. B. Menath, of Newark, were the week-end guests of Mr. and Mrs. J. D. Flack, of Springfield avenue, Mountain View Park.

Robert Barnes, of New York, is the guest of Mr. and Mrs. George Jeffers, of Madison avenue, Lackawanna Park.

Lester Nixdorf, of Gillette, was the

Flemington.

David Agans, lecturer of the New Jersey State Grange, on Saturday night installed the following officers of Riverside Grange, No. 125, Three Bridges: Master, Abram Schomp; overseer, William Davis; lecturer, John T. Cox; steward, George Baltzel; assistant steward, Albert Lane; chaplain, Mrs. Dora Higgins; treasurer, Howard Case; secretary, William Foster; gate keeper, Edwin Opie; ceres, Mrs. Henry Engle; pomona, Mrs. Susie Dilts; flora, Grace Stryker; lady assistant steward, Mrs. Josephine Lane.

Rev. Dr. A. W. Sonne, pastor of the Presbyterian church, will speak at the dedication January 27 of the new Presbyterian church at Ridgefield Park. His subject will be "Business of Youth in the Father's House."

Mr. and Mrs. Charles M. Simerson, of Ringoes, were guests Sunday of Mr. and Mrs. Lewis Ammerman, of Neshanic Station.

Milton Van Deventer is ill.

Ignatz L. Rosenbaum returned Saturday to his home here after a trip of three months in Europe.

Mrs. Ella Bavington, of Philadelphia, is visiting Mr. and Mrs. Ranseller Runkle, of Croton.

Mr. and Mrs. Clarence Hoffman and son are visiting Rev. and Mrs. Henry T. Horne, of Cherryville.

A series of revival services will begin next Sunday in the Cherryville Baptist church. Rev. B. L. Lewis, the pastor, will be assisted by Rev. Dr. H. A. Buzzell, of Newark.

William Sergeant is ill.

Asa McPherson of Cherryville, has purchased an automobile.

—You can make it pay you to read the store ads in today's paper—make it pay you in actual savings on purchases you need to make. Try the experiment.

NEEDLEWORK

By MARGARET LAWRENCE

A BUREAU-SCARF WITH PIN-CUSHION TO MATCH

Did any housekeeper ever have enough bureau-scarfs? This one is so pretty and so easy to make, that you'll want another to your linen chest in a little while. Made of handkerchief linen or round-thread linen, embroidered entirely in white, it would be appropriate for any bedroom, but if you have a pink or a yellow bed-room, it would be pretty to consider the chrysanthemums in pinks or yellows in filo silks. In any case, work the edge with well padded buttonhole-stitch in white mercerized cotton. For general use, fine cotton poplin is less expensive than linen, and quite as serviceable. The bureau-scarf might also be of lawn, batiste or one of the imitation linen fabrics, if you wish to make an inexpensive cover that will be fresh and practical.

It has become customary to have the bureau-scarf exactly fit the top of the chiffonier or dressing table on which it is to be used, and this one measures 16½ inches wide by 40½ inches long. If your space is a smaller over, some of the scallops may be omitted. The pincushion cover is 7½ inches square and can be fastened over the cushion top with rosettes of ribbon. For the set, you will need two yards of 42-inch linen, or 11½ yards of any narrower fabric. Saving the design on your material allowing at least one inch at each edge and one inch and a half for the hem at the back. The flowers may be embroidered in solid work and the leaves in long-and-short stitch, or outlined as shown.

Transfer pattern 14631, which includes both scarf and pincushion, can be supplied to readers for receipt of price, 15 cents.

Attend the Remarkable FUR SALE of Charles Kurtzman Furs of Quality 178 E. Front St. DR. PITTIS OFFICE BUILDING

FAMOUS for the quality of its milk is the farm of DR. CHARLES A. EATON That is where our superior milk comes from.

WELSH FARMS DAIRY 188 EAST FRONT STREET PHONE 1964

When you consider that it is AERATED, COOLED AND BOTTLED in sterilized bottles, sealed, iced and delivered direct to you, do you not think it must be PURE?

MEAT INJURIOUS TO THE KIDNEYS

Take a Tablespoonful of Salts if Back Hurts or Bladder Bothers.

We are a nation of meat eaters and our blood is filled with uric acid, says a well-know authority, who warns us to be constantly on guard against kidney trouble.

The kidneys do their utmost to free the blood of this irritating acid, but become weak from the overwork; they get sluggish, the eliminative tissues clog and thus the waste is retained in the blood to poison the entire system.

When your kidneys ache and feel like lumps of lead, and you have stinging pains in the back or the urine is cloudy, full of sediment, or the bladder is irritable, obliging you to seek relief during the night; when you have severe headaches, nervous and dizzy spells, sleeplessness, acid stomach or rheumatism in bad weather, get from your pharmacist about four ounces of Jad Salts; take a tablespoonful in a glass of water before breakfast each morning and in a few days your kidneys will act fine. This famous salts is made from the acid of grapes and lemon juice, combined with lithia, and has been used for generations to flush and stimulate clogged kidneys, to neutralize the acids in urine so it is no longer a source of irritation, thus ending urinary and bladder disorders.

Jad Salts is inexpensive and cannot injure; makes a delightful effervescent lithia-water drink, and nobody can make a mistake by taking a little occasionally to keep the kidneys clean and active.—Adv.

Hoagland's Express FINE FURNITURE. MOVING Office, 116 West Second St. Telephone 883-W.

—To the housewife the value-quest is unending—for it is a part of her daily "business." And this fact makes the store ads a "business matter" with her.

TIME TABLE Plainfield Transit Co.

Auto Bus Service Between Plainfield and South Plainfield, Plainfield and Stirling, Plainfield, Warrenville and Mount Bethel.
Waiting room at Kensington Hotel, Plainfield.

PLAINFIELD and SOUTH PLAINFIELD
WEEK DAYS.
Leave Plainfield—7.45, 9.00, 11.45 a. m. 1.00, 4.00, 5.00, 7.00, 9.00, 10.20, x11.10 p. m.
Leave South Plainfield—8.00, 9.30 a. m. 12.00, 1.30, 4.30, 5.20, 7.30, 9.30, 10.45, x11.30 p. m.
xSaturdays only.
SUNDAYS.
Leave Plainfield—9.00, 12.00 a. m., 2.00, 4.00, 5.00, 9.00 p. m.
Leave South Plainfield—10.00 a. m. 12.15, 2.30, 4.30, 5.30, 9.30 p. m.

PLAINFIELD, WATCHUNG, WARRENVILLE AND MT. BETHEL.
WEEK DAYS AND SUNDAYS.
Leave Plainfield—6.30 a. m., 3.00, 6.25 x11.00 p. m.
Leave Watchung—6.45 a. m., 3.15, 6.40 x11.15 p. m.
Leave Warrenville—6.55 a. m., 3.30, 6.50 x11.30 p. m.
Arrive Mt. Bethel—7.10 a. m., 7.15 p. m.
Leave Mt. Bethel—7.10 a. m., 7.15 p. m.
Leave Warrenville—7.20 a. m., 2.30, 7.30 x11.30 p. m.
Leave Watchung—7.30 a. m., 3.45, 7.40 x11.45 p. m.
Arrive Plainfield—7.50 a. m., 4.00, 7.55, x12.00 p. m.
xSaturdays only.
Sundays and holidays the bus will leave for Watchung, Warrenville and Mt. Bethel at 9.00 a. m. instead of 6.30 a. m. Other trips will be the same as week days.

PLAINFIELD and STERLING.
WEEK DAYS ONLY.
Leave Plainfield—8.45 a. m., 4.30 p. m.
Leave Watchung—9.00 a. m., 4.45 p. m.
Leave Stirling—9.30 a. m., 5.15 p. m.
8.45 a. m. bus connects with 9.27 a. m train at Sterling, for Newark.
4.30 p. m. bus connects with 5.15 p. m train at Sterling, from Newark.

An enclosed, electric-lighted and heated bus may be procured for an afternoon or evening, from The Plainfield Transit Co., to carry from 15 to 25 passengers to any point within a radius of 25 miles from Plainfield
R. W. CAMPBELL, Mgr., 310 Park Ave
'Phone 130, Plainfield.

TRUSSES NEW FITTING ROOM Elastic Hosiery, Supporters, Braces, KNEE CAPS, ANKLETS, Etc. William M. Walsh North and Watchung Avenues. Plainfield, N. J. 'Phone 1964. OPP. DEPOT.

Why Not Try the 17c-a-Day Plan?

The beauty of The Oliver Typewriter 17-Cents-a-Day Plan is that it works out satisfactorily for everybody concerned.

This plan ties up a very large sum of the company's money in typewriters sold on time.

But we have an abundance of capital. We are glad to use our resources to bring this great business aid within easy reach of all who have use for typewriters.

Thousands tell us they bought their Oliver Typewriters without noticing the outlay.

Here's the way the Plan works: You make a small first payment and get the machine at once.

Then save 17 Cents a Day and pay monthly, exactly the same as rent.

When you complete the payments, the typewriter is yours forever. And you pay only the regular list price.

The OLIVER Typewriter
The Standard Visible Writer

is a salary-raiser, an income-producer, an aid to personal efficiency.

Oliver Typewriters are earning millions of dollars for their operators and owners.

They are helping hosts of ambitious young people to achieve successful business careers.

They are helping the small business to grow big and the big business to grow bigger.

They are trade-builders as well as revenue-producers and efficiency-makers.

The newest and best model Oliver Typewriter is sold on this popular plan. There is no extra charge for the famous PRINTPYE OLIVER—the only typewriter that prints print. Printype is conceded to be the greatest typewriter improvement of the century.

More than 15,000 Local Agents in the United States and Canada are making money selling Oliver Typewriters. This is proof positive of Oliver merit and Oliver popularity.

Write for particulars of the 17-Cents-a-Day Plan. Ask for Specimen of Printype.

The Oliver Typewriter Company
Jack Horner Local Agent, Plainfield, N. J.

Inquiry Coupon
The Oliver Typewriter Company
JACK HORNER, Local Agent, Plainfield, N. J.

Gentlemen: Without any obligation whatsoever, please send Oliver Typewriter Catalog, with specimen of Printyping and particulars of your 17-Cents-a-Day Plan.

Name .....

Address .....

Your Appearance Counts

Have you ever realized how well you are received when your appearance is favorable? Men, send your Suit and have it cleaned and pressed. Ladies, your tea gowns, woolen dresses, opera cloaks, plain or fancy waists, and indeed anything worth cleaning.

I guarantee my work and assure you that my method will tend to renew the fabric, brighten the colors and raise the nap, thereby restoring the garment to the freshness of new clothing.

A. ROTGUN
432 Watchung Ave. 'Phone 1976-W.
Nine years with G. O. Keller.

FLOORS HARDWOOD AND PARQUET. Old Floors Refinished. S. E. WARD & CO. 714 Webster Place, Plainfield, N. J. Telephone 1309-R.

A. H. ENANDER Sanitary Plumbing, Gas Fitting. Steam and Hot Water Heating. Contractor for Sewer Connections. 125 WATCHUNG AVE.

Leland Manning MASON AND BUILDER. Jobbing a specialty. Estimates cheerfully given. Telephone 247-J. 1120 Myrtle Ave. Plainfield, N. J.

How Much Life Insurance

should a married man carry? Every bit that he can afford because it may be the only estate he will accumulate. Let The Prudential insure you.

Founded by JOHN F. DRYDEN — THE PRUDENTIAL HAS THE STRENGTH OF GIBRALTAR — Pioneer of Industrial Insurance in America

The Prudential

FORREST F. DRYDEN, President.

The largest financial institution in Plainfield.

NO MATTER HOW MUCH MONEY

you may have invested in real estate, stocks, bonds and other securities, it is of the

UTMOST IMPORTANCE

that a certain amount be kept in a strong bank where it will be available in case of emergency.

On inactive accounts of any amount this Company pays 4% interest; on accounts subject to check 3% is paid when the balance is $500 or more.

THE PLAINFIELD TRUST COMPANY

LOHRMAN'S Chocolate Shop
161 EAST FRONT STREET.
High Grade Chocolates, Candies, Ice Cream and Sodas. Mottoes, Favors and Ice Cream Forms for all occasions. Orders taken for Frozen Puddings, Glaces, Mousses, Etc.

O. A. R. GARAGE
915-917 South Avenue.
Carbon removed by Oxygen method —$3 for 4 cylinder, $4 for 6 cylinder. Sole agents for Symplex Gas Savers—positively gives more power, speed and uses 25 to 30% saving.
GUARANTEED REPAIRS

RITZ Inc.
BABCOCK BUILDING
CANDIES, ICE CREAM
DAINTY LUNCH

AMUSEMENTS.

PROCTOR'S

VAUDEVILLE FRONT STREET.
Continuous 2 to 5—7 to 11 P. M.
Saturdays All Day.

Monday Tuesday Wednesday
MERANO BROTHERS
Sensational Pole Artists
And a Special Vaudeville Bill
A BIG SHOW
LATEST PHOTO PLAYS
CHANGED DAILY

Afternoons—10c, 15c.
EVENINGS—10c, 15c. 25c.

L. Moraller & Son
WATCHMAKERS and JEWELERS
WATCHES, CLOCKS and JEWELRY
Fine Watch and Clock Repairing a Specialty.
219 Park Ave. Plainfield, N. J.

SUCH GOOD COFFEE.
for breakfast, dinner or aany time—that's our Mocha and Java—the Coffee that's wholesome and will please your palate. Try it—also our Groceries, Fresh Fruits and Vegetables. Prompt Deliveries.
W. W. Dunn
THE PARK GROCER
Duer Street and Lincoln Place

J. HIMMELFARB
Ladies' Tailor, Dressmaker and Furrier.
NOS. 309-311 NEW ST., BETWEEN 3RD AND 4TH STS., TEL. 903-W.
Particular pains exercised in the making of a garment, the fitting of the same and attending properly to the little details that mean so much in the finished garment—thus satisfactions follows.
Expert workmanship and Perfect Fit Guaranteed.
I will appreciate a call and will be pleased to show styles and samples of work. Prices reasonable.

SERVICE

SYSTEMATIC SAVING AND 4%

Our Systematic Saving Plan has been arranged to meet the needs of all classes. Monthly deposits for as little as $1.00, or for as much as $25.00, may be made and with proportionate results.

On deposits made now, 4% interest will be paid beginning February 1.

A circular will be sent you on request.

THE STATE TRUST COMPANY
At the sign of the clock. 201 Park Ave.

A SUPERB STOCK OF

Louis XV and Cuban heel Boots. Just the kinds that are in overwhelming demand by the smart woman for her January matinee, afternoon tea or evening wear.

Most houses are short on these styles at present.

The demand has been more than the few high-grade houses making them could supply.

But we have recently received plentiful shipments—in Patent Colt, and demi-calf with the aristocratic narrow toes—with cloth tops and calf tops, at

$4, $4.50, $5 and $6

Van Arsdale's
127 E. FRONT ST.

—It is wiser to know what a thing ought to cost before buying it; and ad-readers usually do know this.

WHAT WE DO
Repairing and Regilding in all its branches, Portraits, Paintings and Engravings Cleaned and restored. Fine Picture Framing of any description. Expert workmanship, moderate prices. Estimates and Designs furnished on request.

WHAT WE HAVE
Choice Framed Pictures, Prints, Period Mirrors, Hand Carved Photograph Frames, Artists and Draughtsman's Supplies.

Swain's Art Store 317 W. Front St.
Established 1868.

SATISFACTION

One of the great compensations for employing anybody of recognized standing and ability in the community is the satisfaction of knowing that your interests will be taken good care of in consequence.

Our clients find that the mere fact of having this agency behind them is in itself such a source of satisfaction and security as money could not pay for.

REAL ESTATE
LOANS
RENTS

GEO. M. CLARKE CO. Babcock Bldg. Telephone 205 Plainfield
INSURANCE OF ALL KINDS.

TRUSTS.

Some people approve and some disapprove of Trusts, but every man who thinks for himself, will avoid one Trust, namely: TRUST TO LUCK, in the presence of a Fire, Tornado or Accident.

It is much safer to place your trust in some good insurance company at such times, and there are none better or safer than those we represent.

Procure one of our Policies and be safe.

J. C. POPE & COMPANY
First National Bank Building, Plainfield, N. J.

GRAND OPENING
ROTH & CO.'S NEW MARKET
132-134 EAST FRONT STREET, PLAINFIELD, N. J.

Open for Inspection Wednesday Evening, January Twenty-first; Open for Business Thursday Morning, January Twenty-second

We invite the public of Plainfield and its environs to the BIG NEW MARKET—new in everything, except its policy. The fairness of our dealings in the past, coupled with your most generous endorsement, has made possible this wonderful PURE FOOD MARKET. We feel justly proud to present, for your inspection, this most Sanitary and Up-to-date Market with added features and new departments. Make it your market. One that you will point to with pride, whose service and appointments are all that forethought and painstaking arrangements could accomplish.

Come! Bring Your Friends! A Hearty Welcome Awaits You!

'Phone Connections in All Departments

JERSEY PORK PORK DEPT. JERSEY PORK

Fresh Shoulders, lb
Small Cal. Fresh Hams, lb
Fresh Shoulders to roast, lb — 14c

Loins of Jersey Pork, lb
Pork to Roast, lb
Pork Chops, lb
Legs of Jersey Pork, lb
Reg. Fresh Hams, lb — 16c

Loin Pork Chops, center cuts, lb — 18c

LAMB DEPARTMENT.
Choice Hog Dressed Lamb.

Breast of Lamb, lb
Lamb for stuffing, lb — 10c
Forequarters of Hog Dressed Lamb, lb
Lamb for Roasting or stuffing, lb — 13½c
Hindquarters of Hog Dressed Lamb, lb — 18c
Legs of Hog Dressed Lamb, very fancy; weighing 5 to 8 lbs; lb — 20c
Rib Lamb Chops, (best grade), lb — 22c

BEEF DEPARTMENT—BEST NATIVE BEEF.
Best Quality Beef.

Juicy Pot Roasts, lb
Oven Roast, lb — 18c
Pure Cuts of Native Beef, lb — 18c to 22c
Best Cuts of Sirloin Steaks, lb — 22c
Top Sirloin, by whole, lb
Cross Rib, lb — 20c
Porterhouse Steaks, lb
Round Steak, lb — 24c

Morris County **VEAL DEPT.** Milk Fed Veal

Breast and Shank of Veal, lb
Veal for Stuffing, lb — 16c
Shoulders of Veal, lb
Veal for Roasting, lb — 18c
Legs of Veal, Milk Fed, lb
Hindquarters of Veal, lb — 20c
Loins of Veal, lb
Kidney of Veal, lb
Loin Veal Chops, lb — 22c

All Milk Fed.

Fresh Killed **POULTRY DEPT.** Jersey Poultry

Fresh Killed Fricassee Chickens, lb — 18c
Fancy Roasting Fowls, lb
Broilers, 3 lbs, lb
Small Roasting Chickens, lb — 22c

Chickens Turkeys Ducks
Sweetbreads Squabs Calf Liver

All Selected **TEAS AND COFFEES** Fresh Roasted

Fresh Roasted Coffee, lb — 25c
Fancy Mixed Bourbon, lb — 30c
Fancy Bogota, lb — 35c

TEAS.

English Breakfast Teas, lb — 25c
Formosa Tea, lb
Mixed Teas (our special), lb — 35c

SUGAR CURED HAMS AND BACON

Special Cured All Selected

Small Cal. Smoked Hams, lb
Smoked Shoulders, lb — 12½c
500 of a well known brand, weighing 8 to 10 lbs; just to advertise; reg. Smoked Hams — 17½c

FOR OUR OPENING

Boneless Sugar Cured Bacon by 4 to 5 lb strip, lb — 18c
Armour & Co. Their Sliced Bacon, by jar, lb — 27c

DELICATESSEN DEPT.
Finest in Town—Sanitary and Home Cooking

Potato Salad, lb — 12c
Cabbage Salad, lb — 10c
Roast Beef—Roast Pork—Roast Lamb; lb — 48c
Chicken Salad, lb — 59c
Cooked Tongue, lb — 69c

FISH DEPARTMENT.
Shell Food—All Kinds of Fresh Fish in Season

Buck Shad, — 69c
Roe Shad — $1.35
Lobsters, lb — 31c
Scallops, lb — 39c
Schrimps, lb — 25c
Red Snappers Sea Trout

CAN GOODS DEPARTMENT.
Fresh Packed for us.

Fancy Tomatoes, can — 9c
Sugar Corn, can — 9c
Tomato Pulp, Lima Beans, Beets, Peas, can — 10c
Blue Label Catsup, large size — 19c

TAYLOR PORK ROLL AND GOODIES DEPT.

Don't fail to visit the Demonstration of Celebrated Goodies Free.

FRUIT DEPT.—VEGETABLES.

Extra Fancy White Potatoes, ½ bushel — 55c
Large Sweet Florida Oranges; 15 for — 25c
Large Messina Lemons, dozen — 15c
Fancy Red Onions, quart — 5c
Large Fancy Grape Fruit, 4 for — 25c
Fancy Italian Chestnuts, lb — 6c
Extra Large Florida Oranges, dozen — 30c
Fancy Table Apples, 2 quarts — 25c

CANADA LAMB.

Legs of Mutton, lb
Legs of Canada Lamb, lb
Hindquarters of Canada Lamb, lb
Hindquarters of Mutton, lb — 14c

THE ONLY WAY to become familiar with local building progress is to read the Daily Press Building Page each Saturday.

PLAINFIELD DAILY PRESS

THE WEATHER.
Cloudy and colder tonight, with rain or snow; Thursday colder and generally fair; brisk to high west to northwest winds.
Max., 40; Min., 33.

Established May 10, 1887. TEN PAGES. PLAINFIELD, NEW JERSEY, WEDNESDAY, JANUARY 21, 1914. TEN PAGES. Two Cents a Copy, $5 a Year.

PATRONESSES FOR PLAY ANNOUNCED

"That Troublesome Tramp" to Be Produced by Grace Church Men's Club.

AT THE PARK CLUB

Presentation on Tuesday Night, Jan. 30, Promises to Be An Elaborate Affair—Tickets on Sale Will Soon Be Disposed of.

The Young Men's Club of Grace church will present Euperth Ortter's production of "That Troublesome Tramp," at the Park Club, on Tuesday evening, January 30, and it promises to be one of the most amusing amateur performances of the season. Great care has been exercised by those under whose direction the cast has been chosen and developed and it is hoped by the management that not only their efforts but the efforts of the cast will be rewarded by a large audience.

The proceeds of the entertainment and dance which will follow will be used to further equip the gymnasium of the Young Men's Club and to assist in defraying the summer camp expenses of the choir boys of Grace church. Tickets are now to be had at Armstrong's drug store. The patronesses for the affair are as follows:

Mrs. Seymour Perkins, Mrs. William T. Gough, Mrs. George M. Holstein, Mrs. F. W. Iredell, Mrs. Marlen S. Ackerman, Mrs. E. Vicars Stevenson, Mrs. Jabez Gilbert, Mrs. George S. Clay, Mrs. E. F. Feickert, Mrs. William T. Pelletier, Mrs. Henry D. Hibbard, Mrs. Edgar S. Hyatt, Mrs. Henry Lapsley, Mrs. E. V. Cox, Mrs. Rowlend Cox, Mrs. Chapman Fisk, Mrs. Allan Cowperthwaite, Mrs. Walter L. Righter, Mrs. David Rawland, Miss Edith Smalley, Mrs. S. D. Lounsberry, Mrs. C. B. Laurence, Mrs. J. M. Charles, Mrs. Percy Hamilton Stewart, Mrs. Ernest R. Ackerman, Mrs. Henry G. Runkle, Mrs. George P. Mellick, Mrs. William S. Tyler, Mrs. Daniel Runkle, Mrs. C. B. Tyler, Mrs. E. T. Barrows, Mrs. George L. Babcock, Mrs. Otto Arens, Mrs. A. G. Hagerdorn, Mrs. Serman B. Joost, Mrs. R. Henry Depew, Mrs. John F. Harman, Mrs. E. H. Ladd, Mrs. Augustus Van Deventer, Mrs. C. E. S. Bellows, Mrs. B. K. Ulrich, Mrs. Edward P. Jenkins, Mrs. J. W. Gavett, Mrs. R. T. White, Mrs. L. J. Krom, Mrs. Benjamin Cooley, Mrs. J. E. McDowell and Mrs. L. R. Williams.

DUNELLEN SOCIAL CLUB PLANS ENTERTAINMENTS

Members of the Dunellen Social Club, composed of employes of the P. S. C., held a meeting Monday night, and discussed plans for several social events to be held during the winter months. The first will be a smoker.

On Wednesday night, January 28, the members will go to Jersey City in special trolley cars, to attend an entertainment and dance to be held in the armory under the auspices of the P. S. C. Social Club, of that city. Some from this city will also attend.

JR. MUNICIPAL ORCHESTRA CONCERT TOMORROW NIGHT

The second concert by the Junior Municipal Orchestra, of which Martin A. Korff is the conducfor, will be held in the Washington School, tomorrow night, at 8 o'clock. Admission will be free and the public is invited. Mr. Korff has prepared an attractive program, which will give the participants an excellent opportunity to show the result of their training. It will be as follows:

Part one: March, Playmates; overture, Titania; Reverie, Apple Blossoms; cornet solo, from Samson and Delilah, Alfred Korff; vocal solo, Rev. F. J. Hubach; Spanish Serenade, Anita. Part two: Medley of Irish airs; Romance, orchestra; vocal solo, Mrs. Hubach; trombone solo, selected; The Cathedral Chimes, with orchestra, an imitation of Trinity Chimes; March, Prince Imperial.

DECISION RESERVED.

As the result of an accident a week ago, when it is alleged a horse and carriage belonging to Jacob Skarlew, of Duer street, ran into an automobile belonging to Dr. F. W. French, smashing the windshield and doing other slight damage, the owner of the horse was defendant yesterday morning, in the borough court on a charge of reckless driving. Dr. French, who made the complaint, produced several witnesses and Recorder Fred Hand reserved decision.

Exceptional Auto Bargains Advertised in the want ad. columns. Thompson Auto. Co.—Adv.
1 21 3 ***

RALPH SMALLEY HOST OF BORO FRATERNITY

Full Quota of Members Attended Meeting at His Home Last Night.

The Phi Pi Phi, a borough Greek letter fraternity, composed mostly of High School students, celebrated the third anniversary of its organization Monday night, at the home of Ralph J. Smalley, son of Mr. and Mrs. W. L. Smalley, of Greenbrook road.

Ashley Burner, president of the club, presided at the business meeting. The regular routine business was carried out. It was decided to hold the annual strawride of the cluz but no definite date was set and a basketball team will be organized for a short season. A trio of prospective members were put up for vote but all failed to get the desired number of votes. The resignation of Newton Spencer, which was tendered to the president two weeks ago, was discussed and refused. After a few words by the other members Spencer decided to withdraw the same.

Three years ago the club was organized by three High School sophomores for the purpose of increasing good fellowship in school and for social times. The membership steadily increased until there were ten enrolled. Chapters of the frat were started in other cities and even in Porto Rico,but these died until only the original one remained. The colors are blue and silver.

After the feed a general social time was enjoyed. The Victrola afforded much pleasure while the guests played the piano, sang and told stories. All were ushered into the dining room for a fine repast. The room was decorated with flowers and the club colors and red carnations lay at each place as favors. The lunch was served by the host's mother, Mrs. W. L. Smalley. Those who were present are Ralph Smalley, Duclos VanMater, Ashley Burner, Roy Love, Newton Spencer, Charles Beckman, Franklin Lowe and Frank Dunning, Jr.

TILNEY IDEAL MAN FOR SCHOOL BOARD

Albert A. Tilney, of Central avenue, has been appointed a member of the Board of Education, by Mayor Percy H. Stewart, to succeed James F. Buckle, who has served in that capacity for several years. The fact that Mr. Tilney had been named became known last night, when his oath of office was filed with the Common Council together with that of Archibald Cox, who was recently appointed to succeed Calvin E. Brodhead. The board now comprises three members from the Third ward, Messrs. Tyler, Woodhull and Tilney, while Dr. B. VanD. Hedges and Archibald Cox, the other two members are from the Second ward.

Mr. Tilney has been a resident of Plainfield practically all his life. During his boyhood days he attended Leal's School and later was graduated from Yale University. For a number of years he has been connected with the firm of Harvey Fisk & Sons, at the present time being the second biggest man in the firm. For three years he had charge of the firm's Boston house. At that time he lived at Newton, Mass., and served as a member of the Board of Education of that place, giving valuable service in the matter of public school education.

Although of a quiet and retiring disposition, Mr. Tilney has always been deeply interested in Plainfield affairs and it is said that he is especially well fitted for a position on the local school board, and his wide knowledge of financial matters will be of especial value to the board as well as the city. Mr. Tilney is a member of the Plainfield Country Club and has been more or less prominent in social affairs in Plainfield.

MRS. DRUCILLA BEEKMAN DIES AT BETHLEHEM, PA.

Mrs. Drucilla Beekman, who for a number of years was a resident of this city, died early yesterday morning at the home of her daughter, Mrs. Wiliam H. Hartney at Bethlehem, Pa., after an illness of several months. She is survived by two sons, Edwin H. Beekman, of this city, and Charles E. Beekman, of Bernardsville; three daughters, Mrs. William H. Hartney, of Bethlehem, Pa., Mrs. Louis C. Ely and Miss Lucinda A. Beekman, of this city; two sisters, Mrs. Azariah Brokaw, of Green Valley, Ill., and Mrs. Joseph A. Shoff, of Madera, Pa., and a brother, John M. Adams, of New Brunswick. The funeral service will be held at the home of her daughter, Mrs. Louis C. Ely, 155 Westervelt avenue, this city, tomorrow afternoon at 2:30 o'clock.

—Advertise in The Daily Press.

CONFESSED FOR IMMUNITY OFFER

Carl Says Pinkerton Detectives Forced Him to Say That He Shot Ellis.

CONDUCTING INQUIRY

Prisoner Will Be Taken Before Judge Beekman Tomorrow or Friday—Governor May Order An Investigation.

Somerville, N. J., Jan. 21.—Paul Carl, the boy who said he shot Monroe F. Ellis of Basking Ridge and now says he didn't, declared that detectives told him he would be sent to prison unless he "confessed" and that he would get immunity if he charged himself with the shooting.

From the county jail he demanded that Public Prosecutor Frederick A. Pope obtain for him an immediate hearing. He will be taken before County Judge Daniel H. Beekman on Thursday or Friday. At that time he is likely to be set free and an inquiry started as to the manner in which the repudiated confession was obtained.

But if Mr. Pope doesn't liberate Carl speedily the boy may be freed on a writ of habeas corpus, according to Banton Moore of 1 Liberty street, New York, young Carl's counsel. He said today:

"I shall not permit Carl to remain in jail if I can prevent it. It seems to me that the methods employed to extract this so called confession from him should be investigated. It may be that the matter will be taken up with the governor to see whether detectives can go to such extremes. I think the law has been violated."

Case is Upset.

The unexpected disproval of Carl's "confession" has upset every one connected with the case. There will be a meeting of the board of freeholders this week, and it is known that they will ask Mr. Pope for a report on the case. The prosecutor wants Carl within his reach until after he has made his report. John A. Roebling the wealthy resident of this town who financed the detective operations, is concealing whatever feelings he may have over the unexpected turn of the case.

"When we—and by that I mean myself and the Pinkertons—turned Carl over to the authorities together with such evidence as we had our connection with the case ceased," said he today. "It is up to Mr. Pope now. I have implicit confidence in him and if he sees fit to discharge Carl I shall have no criticism to make of him."

"But how about the detectives? Don't you think they deserve some criticism?" he was asked.

"There will be time enough for that after we see how the affair turns out. I have no criticism to make now of any one. I don't know how much the affair has cost me, but I regard the money as well spent. I should think it would be under $5,000. For months at a time no detectives worked on the case and then again there would be three or four. They seemed to me to do faithful work."

INSPECTION TONIGHT; ROTH STORE OPEN TOMORROW

Everything is in readiness for the opening inspection tonight of the new Roth & Co. meat market, which has just been completed at 132-134 East Front street. The building, which cost $35,000, is one of the most substantial additions to the business section that has been made in some years, and the new market equipment will be the best and most modern that money can buy. The store will open for business tomorrow.

The Roth firm has many stores in New Jersey, but none which are better conducted or cater to all branches of trade such as the one in this city. As has been stated, the only thing about the store, which will be thrown open for inspection tonight that is not new will be the policy of conducting the establishment.

Mr. Levine, the manager, has been connected with the Roth firm for a number of years, and his close personal attention, coupled with the services of a staff of competent butchers, has built up the business to a large and flourinshing condition. In addition to the meat and delicatessen departments, which the firm have always conducted, they will carry a supply of fruits and vegetables at the new market.

TO ATTEND CONFERENCE.

A. C. Pleydell, of Grandview avenue, left yesterday for Richmond, Va., to speak at a conference to be held by the Trade Commerce of that city. The Governor of Virginia and members of the Legislature have been invited to this conference which will be held to discuss the tax method followed by this trade. On Thursday, Mr. Pleydell will attend the annual tax conference at Syracuse, which has been called by the State. He will return home Saturday.

—Advertise in the Daily Press.

DURAR AS LOOTER OF PHONE BOOTHS

Young Man Said to Come From Plainfield Arrested in New York as Thief.

Disguised as a street sweeper and accompanied by an inspector employed by the New York Telephone Company, Detective Clare, of the Greenwich street police station, New York city, swooped down on a youthful telephone inspector looting slot machines in New York yesterday afternoon. The inspector was also garbed in a "white wing's" costume and while the sleuths took him completely unawares he showed considerable fight and it was with difficulty that he was brought into submission. When arraigned before Magistrate Murphy, in the Tombs Police Court last night, the thief, who is but twenty years of age, gave the name of Leib H. Durar, and said that he lived in Plainfield, N. J., so the police say. He pleaded guilty to the offense and was held in $500 bail for trial in special sessions.

Upon being taken into custody young Durar confessed that he had been pilfering boxes in Park Row for several weeks. His method was to stick a sliver of wood in the mechanism of the machines in such a way that the coin would not fall down into the collection box after they were released by the central when the user of the phone had finished speaking. Durar could not open the collection box for the cash, but he was enabled to get the money prevented from dropping into the receptacle. He took it out, he said, on his rounds inspecting booths.

ARRESTED SUSPECT AS LOCAL BURGLAR

Man Captured in Elizabeth Supposed to Have Entered Two Stores Here.

Elizabeth, Jan. 21.—Patrolman Hildebrand arrested a man yesterday, who is believed to be guilty of many burglaries throughout the county, including those at Henry L. Viebrock's grocery and R. J. Shaw's drug store in Plainfield. The prisoner gave his name as George Fette. He is said to have several aliases.

According to the police Fette worked with a skeleton key. At the time the burglar visited Mr. Shaw's store, he was found by the proprietor in the place, and he explained his presence by saying that he found the door open and was in search of postal cards. He purchased several cards and left. Chief Kiely believes he is the one who went to Mr. Viebrock's grocery. When arrested Fette had $400 worth of goods in his possession, the police say. Sergeant Maurice Higgins went to Elizabeth, today to see the prisoner and both Mr. Shaw and Mr. Viebrock will probably make a trip to the county jail, the former for the purpose of identification.

WESTCOTT APPOINTED ATTORNEY GENERAL

Named by Governor Fielder to Succeed Wilson—Other Nominations Made.

Trenton, N. J., Jan. 21.—Governor Fielder sent to the senate the following nominations:

Attorney general, John W. Wescott of Camden, to succeed Edmund Wilson.

State road commissioner, Edwin A. Stevens of Hudson county, reappointed.

Justice of the supreme court, Thomas W. Trenchard of Mercer, reappointed.

Circuit court judges, Frank P. Lloyd of Camden, reappointed; Luther A. Campbell of Bergen, to succeed Benjamin A. Vail.

Prosecutor of Monmouth county, R. V. Lawrence.

District court judges, Second district, Bergen county, Guy L. Fake, reappointed; Third district, Bergen, Peter W. Stagg; First district, Jersey City, Charles L. Carrick, reappointed.

The governor also announced the reappointment of L. Edward Herrmann of Hudson county as his private secretary.

'PHONES IN ROOMS.

A forty-line switchboard connected with extension telephones in each room has been installed in Truell Inn by the New York Telephone Company.

THE TEMPERATURE.

The temperature report from The State Trust Company today is as follows: 9 a. m., 36 degrees; 11 a. m., 38 degrees; 1 p. m., 43 degrees.

GET CONFESSIONS OF AUTO THEFTS

Roundup of Gang That Stole $100,000 Worth of Machines in Short Time.

ALL EXPENSIVE CARS

One Prisoner Safe in Union County Jail and Two in New York—Seeking Fourth Man Who is Implicated.

Elizabeth, N. J., Jan. 21.—In the confession of a prisoner held in the jail here on a safe breaking charge and the arrest and alleged confessions of two men in New York, the New York police believe that they have rounded up all but one of the gang of automobile thieves who have stolen nearly $100,000 worth of machines in various parts of New York and New Jersey within the last few months. The identity of the missing man is known, and it was expected that he would be taken into custody.

Some time ago the detectives who were assigned to run down the automobile thieves came into possession of a clew which pointed to Daniel Reilly, a chauffeur, twenty-six years of age, who had made his home formerly at 2709 Eighth avenue, New York. When they went to look for him they found that he had been arrested on Nov. 19 for running a machine without having the tail lights lit and that when the automobile was searched a kit of burglars' tools was found.

Jack Welch, said to be an old time safe robber and yeggman, was in the machine, but escaped. As the New York police feared they did not have sufficient evidence to hold Reilly for any length of time they turned him over to the authorities in this city, where he was wanted for a safe cracking job. Welch, his accomplice in this crime, was arrested in New York early in January and was also sent to this city.

Last Saturday Inspector Faurot received additional information which pointed to Reilly as one of the gang of automobile thieves, and, after a long talk with him in jail here, not only persuaded him to confess, but obtained the names and addresses of those who had assisted him and a partial list of the stolen cars.

TEPPER BROTHERS FIRM'S NEW NAME

Retail Dry Goods Concern to Open a Wholesale Department Here.

The well-known dry goods firm of M. & A. Tepper which conducts four large stores, one of which is in this city, has changed the corporate name to Tepper Brothers, the same to take effect on February 1, from which date there will be established in this city a wholesale department. At first the concern will place two salesmen on the road, and the plan is to extend the business to a very large extent, which will also be a benefit to the people of Plainfield and vicinity.

In addition to the firm's store here there is one in New Brunswick, one in Elmira, N. Y., and the original store at Selma, Alabama, and by reason of having the four stores the concern has always been able to purchase in large quantities and give the retail trade the benefit. The firm is composed of five brothers—Max, Adolph, Joseph, Jacob and Benjamin Tepper. They first began business at Selma and gradually extended the same until it is one of the best known in the trade throughout the country.

MUSICAL CLUB GUEST OF MRS. GEO. A. STRONG

The Plainfield Musical Club was entertained yesterday afternoon at the home of Mrs. George A. Strong on Central avenue. The members were privileged to invite friends and nearly seventy-five people were present to enffloy the fine program.

There were piano selections by Miss Edith Mellick and Miss Dilks, the latter of Cranford, while Mrs. Howard Lewis and Miss Hope Irene Miller sang a duet and each also sang a solo. Miss Helen Harman gave a pleasing violin obligato. Mrs. Harry F. Johnson accompanied Mrs. Lewis on the piano.

MUST SUPPORT FAMILY.

Leroy Jennings, of Dunellen, when arraigned last night before Recorder Campbell in the court of that borough, charged with non-support of his wife and three children, was placed on probation for one week, during which time he is to secure a position and report to the authorities. He will be re-arrested if he fails to comply with this order.

MINISTERS AGAINST ANY MORE LICENSES

Resolution Asks Common Council Not to Increase the Present Number.

The Plainfield Ministers' Association at a special meeting held in the Y. M. C. A. yesterday afternoon, adopted resolutions protesting against the granting of additional liquor licenses, wholesale or retail, and favoring a policy of reducing the present number of licensed places, and will petition the Common Council to that effect. The meeting was called especially to consider the matter of wholesale liquor licenses in view of the fact that there seems to be an opinion that it is the intention of the Council to grant one or two new applications.

Rev. Dr. Charles E. Herring was appointed to present the resolution to the Common Council at the proper time. On motion Rev. C. M. Anderson was appointed to represent the association at the mass meeting to be held at the Y. M. C. A., Friday night, under the auspices of the Federation of Men's Church Clubs and Feredation of Church Bible Classes, and in case he cannot attend, Rev. Dr. Philip B. Strong is to act in his place.

Rev. E. Vicars Stevenson, of Grace church, presented the matter of conducting an organized campaign to increase church attendance. It was voted that the association endorse the plan, and Mr. Stevenson was asked to invite Rev. C. F. Canady, of New Rochelle, N. Y., where such a campaign had been successfully carried on, to come to Plainfield and speak to the ministers and explain the method of work as used at New Rochelle, with a view of trying it here. Rev. Edwin Shaw resigned as secretary of the association and Rev. Lewis Bond was elected in his place.

The ministers present at the meeting included Rev. Frank Fletcher, president, Rev. J. Y. Broek, Rev. Dr. Philip B. Strong, Rev. Evarts C. Conover, Rev. Dr. R. S. Campbell, Rev. F. J. Hubach, Rev. Dr. C. E. Herring, Rev. Dr. C. M. Anderson, Rev E. Vicars Stevenson and Rev. Edwin Shaw.

PRESBYTERY MEETS IN DUNELLEN CHURCH

Wm. Pemberton, of Richmond, Va., Passes Examination for Ministry.

Rev. Dr. Charles E. Herring, of the First Presbyterian church, and Rev. J. O. McKelvey, of Warren Chapel, were among those who attended the meeting of the Elizabeth Presbytery held in the Dunellen Presbyterian church yesterday. Rev. Dr. Dare, of Lower Valley, the moderator, presided, and there were the usual reports which showed progress in the various department of work. He recently accepted a call to the Presbyterian church at Whitehouse, L. I., and was granted dismission from the presbytery on request.

William Pemberton, of Richmond, Va., who has been acting as supply for two chapels under the supervision of the Westfield church, one of which is Willow Grove, was examined for ordination and he passed excellently. He is a graduate of the Union Theological Seminary. Arrangements will be made for his ordination.

Rev. Dr. James Gilbert Mason, who has been pastor of the Presbyterian church at Metuchen, for thirty-seven years, presented his report as head of the temperance committee of that presbytery, showing the progress which has been made. He read the proposal amendment to the Constitution which was introduced by Congressman Hobson, and for the passage of which all temperance bodies are working, and told in an interesting way of the recent remarkable conversion of Governor Patterson, of Tennessee, through the efforts of a Methodist minister. He also quoted from Congressman Hobson's recent address on "Temperance." Between the morning and afternoon sessions, luncheon was served by the women of the church. The next meeting in April will be at Rahway.

LECTURE ON HONOLULU.

Rev. Walter H. DuMoulin, of New York city, who has been preaching at Holy Cross church, will give a stereopticon lecture on "Honolulu," on Monday night, January 26, at 8 o'clock, in the parish house. Tickets may be obtained from members of the Sunday-school, under whose auspices the entertainment will be given.

—White Label canned goods, consisting of the finest varieties of vegetables prepared under the most careful packing conditions are being offered by Neuman Brothers, the Watchung avenue grocers.—Adv. ***

CAPT. DALY DIES, POPULAR FIREMAN

Veteran Member of Department Succumbs After Two Years' Illness.

AGED FORTY-TWO YRS.

Made a Brave Struggle for Life—Chief Doane Pays Tribute to His Bravery as a Fire-fighter—Passed Away Today.

James H. Daly, one of the best known members of the local fire department passed away at his home on Westervelt avenue early this morning, following a lingering illness. During the past week his condition became grave and although his life was despaired of by those in attendance his indomitable courage prolonged his worldly existence until late last night, when he began to sink rapidly and he died at an early hour this morning.

Several months ago Captain Daly was granted a leave of absence and he took a short trip to Bermuda, hoping it would benefit his health. Returning, still in poor health, his remarkable pluck kept him up. He resumed his regular duties in the fire department. Several weeks ago he was forced to take to his bed as complications developed. A New York specialist was called into consultation a few days ago and he could hold out no hope for the patient.

Captain Daly was of a quiet, unassuming disposition, and made many friends. He was a member of the local lodge of Elks, and of the Elizabeth Aerie of Eagles. A native of Flemington, he was the son of Mrs. Bridget R. Daly, of Westervelt avenue, and the late James H. Daly. He was forty-two years old.

In 1894 he was apqpointed driver of No. 1 engine company in the old volunteer fire department, the drivers being the only paid men at that time, and had he lived until April next he would have completed twenty years in the service. He was made a captain of the paid department in 1905 and had served in that capacity ever since.

Speaking of Captain Daly's career as a fireman, Chief T. O. Doane, who has been the head of the department during the entire time that the late captain served, said this morning, "Captain Daly was a born fireman and one of the best men in my department. I cannot speak too highly of his courage and can only cite instances which illustrate his worth as a smoke-eater. Notable among his deeds were several performed in recent years, where he displayed acts of bravery. He never sought publicity nor praise for his achievements and his acts of courage for the most part went unnoticed by those outside of the department. In the Jewett fire a short time ago he crawled into a smoke-filled room on his hands and knees and had to be dragged from the flames by his comrades in an exhausted condition. He knew no fear and was willing to enter any place where there was smoke or flame. Captain Daly's loss to the department will be keenly felt on all sides and his presence in headquarters will be sadly missed by his comrades."

Captain Daly is survived by his mother, Mrs. Bridget K. Daly; one sister Mrs. John A. Gaffney, of this city, and one brother, John Daly, who is at present in the West.

BOARDS OF TRADE ENTER A PROTEST

Union County's Civic Bodies Are Opposed to the Griffin Bill.

President William Jeffery and Thad. Doane, Jr., represented the Plainfield Board of Trade last night, at a meeting of representatives of similar organizations from Cranford, Roselle Park, Roselle, Westfield, held at Westfield. Messages were received from the Rahway and Summit boards expressing their sympathy and support in the movement to effect a permanent county organization. William Dresner, vice president of the Cranford board, was chairman of the meeting.

The meeting was called chiefly for the purpose of making a protest against the passage of the Griffin bill, which has no referendum, intended to reduce the number of Boards of Freeholders from twenty to seven, and a resolution to that effect was adopted unanimously.

The delegates decided to form a permanent organization and steps will be taken to that end in the near future. The meeting adjourned subject to the call of the chair.

Mr. and Mrs. Maxwell Evarts Perkins, of the borough, are parents of a girl born to them this morning.

A. E. FORCE & CO.

"The White Store"

We Give the Famous S&H Green Trading Stamps

MID-WINTER CLEAN-UP SALE

SALE OF NOTIONS

At Mid-Winter Clean-Up Sale Prices

Particularly would we mention quality in this event, there's merit even into the tiniest of items. **COMPARATIVE PRICES SHOW THE BIG SAVINGS.** On sale Tuesday morning until are sold.

ENGLISH TAPE 5c.
Regular 10c to 15c.
Twilled Tape, 16 yards on roll, all widths.

DRESS SHIELDS 9c.
Regular 15c.
Good Shields, in all sizes.

TAPE MEASURES 3c.
Regular 5c.
60 inch Tailor's Tape Measures.

MACHINE OIL 5c.
Regular 10c.
Good Oil that will not gum or clog.

S&NAP TAPE, 17c A YARD.
Regular 25c.
Black and White Snap Tape.

BIAS SEAM BINDING 5c.
Regular 10c.
Bias Lawn Seam Binding, in all widths, 12-yard pieces 5c

INSIDE BELTING 5c A YARD.
Regular 10c to 15c.
Black or White color.

DARNING COTTON 1c.
Regular 3c.
Black, White and Tan colors.

DRESSMAKERS' PINS 9c.
Regular 15c.
Quarter pound boxes.

PIN CUBES.
5c kinds at 3c.
10c kinds at 5c.
Black and colors.

HOOKS AND EYES.
Regular 5c.
This sale only, good black or white Hooks and Eyes, at 2c a card.

HAIR PINS 3c.
Regular 5c.
All sizes, in straight or crimped kinds.

PIN CUSHIONS 5c.
Regular 10c.
Tomato Pin Cushions, filled with pins.

HAIR NETS 9c A PACKAGE.
Regular 15c.
Good Hair Nets, with elastic, 9 in a package for 9c

THIMBLES 3c.
Regular 5c.
German Silver and Celluloid.

HAIR BRUSHES 25c.
Regular 50c.

POUND PAPER 19c.
Regular 35c.
A. E. Force & Co. Special White Linen Paper.

SPOOL COTTON 4c.
Best six cord Sewing Machine Cotton; white only; all numbers; equal to best made; until lot is sold, 4c a spool.

COLLAR SUPPORTERS 4c.
Regular 10c.
Nice Collar Supporters, 9 in a package for 4c

SNAP FASTENERS 4c.
Regular 10c.
Card of Black or White Snap Fasteners.

LINGERIE TAPE 9c.
Regular 15c.
White, pink and blue colors. Bodkin with each piece.

TOOTH BRUSHES 5c.
Values up to 25c.

SAFETY PINS 1c.
Regular 5c.
Good Nickeled Safety Pins, all sizes; dozen on a card.

PEARL BUTTONS 5c.
Regular 10c.
Lot of fine Pearl Buttons, only 5c a dozen.

SCISSORS 10c.
Regular 25c.
To close out quickly, this low price, various sizes.

CORSET LACERS 3c.
Regular 5c.
Linen and Mercerized Lacers.

IRONING WAX 1c.
Regular 3c.
Chinese Wax with wood handle.

IRONING HOLDERS 3c.
Regular 5c.
Good Asbestos Holders.

FEATHER STITCH, 5c A PIECE.
Regular 10c.
6 yard pieces of fine Feather Stitch Braids.

BUNDLE TAPE 7c.
Regular 10c.
Fine Tapes, various widths, large bundle.

DRESSING COMBS 5c.
Values up to 25c.

ELASTIC SHIRT WAIST BELTS 10c.
Regular 15c.

ENGLISH PINS 2c.
Regular 5c.
Full 400 count English Pins, at only 2c a paper.

TABLE LINEN TOWELS, ETC.

10c Turkish Towels 5c.
Fine bleached and unbleached towels.

15c Turkish Towels 10c.
Good size bleached Turkish Towels, hemmed, etc., at **10c each** or ..... **55c a ½ dozen**

50c Turkish Towels 33c.
About 30 dozen of fine bleached towels—a manufacturers' clearance; a saving of 17c on each towel.

65c, 75c Turkish Towels 40c, 50c
30 dozen in this lot of extra large size; a manufacturers' surplus lot.

20c to 25c Towels 15c.
50 dozen fine huck towels in a big assortment of kinds and sizes, at .... **15c each or $1.50 a dozen**

35c to 40c Towels 25c.
25 dozen of extra fine all linen huck towels, extra large and guest sizes, at only ..... **25c each**

50c Table Linen 39c a Yard.
64 inches wide, choice of various patterns.

75c Table Linens 55c a Yard.
68 inches wide, half linen damask, full bleached, choice of patterns.

Ribbons 17c.
Values 25c to 39c.
Hundreds of yards of fine silk ribbons, widths up to 6 inches; sale price, yard **17c**

IN THE BASEMENT

Special Bargain Tables
2c, 5c, 8c AND 15c.
Values 10c to 50c.
Too many items included on these tables to mention here. Come and get real bargains.

Soap Combination 25c.
Value 40c.
Three pieces Satin Gloss, one piece P. & G., two pieces Lenox, one Washing Powder.

GINGHAMS AND WASH GOODS.

12½c Red Seal Ginghams 8c Yd.
3,000 yards of these fine dress ginghams, in a great variety of styles and patterns.

15c Bates Ginghams 9c a Yard.
3,000 yards of this well known brand of dress ginghams in all the most wanted styles.

15c Dress Ginghams 10c a Yard.
100 pieces, a total of 4,500 yards, of fine 32-inch dress ginghams, in a big variety of newest patterns and colorings.

12½c Chambrays 8c a Yard.
5,000 yards of these fine dress chambrays in navy, pink, blue, tan, grey, cadet and other colors.

10c Outing Flannels 7c Yard.
3,000 yards of fine outing flannels in stripes, checks and plaids, also 1,000 yards plain colors; all go at only ..... **7c yard**

20c White Crepe 12½c a Yard.
1,000 yards of 30 to 36 inch wide fine white pebble cloth, so much used now for dresses and underwear, at only .. **12½c yard**

BLANKETS & COMFORTS

$1.59 Blankets $1.25 a Pair.
Full size, heavy cotton blankets—white only with pink or blue borders, at only .... **$1.25 a pair**

$8.98 Blankets $5.49 a Pair.
Finest all wool blankets, full size with pink, blue or yellow borders, at only .... **$5.49 a pair**

$1.25 Comforts 98c.
For this sale as long as the lot lasts full size comforts with light or dark coverings at only, each **98c**

50c Baby Blankets 35c.
Pink and blue figured crib blankets at only ..... **35c each**

'Plains & Fanwood.

The report of the borough collector for the year 1913 has been made out and is being put in printed form for distribution among the citizens.

Officers of the Fanwood Volunteer Fire Company were re-elected last night at the annual meeting, as follows: President, H. P. Robinson; treasurer, W. M. Maxim; secretary, S. G. Van Hoesen; foreman, A. Sheelen; first assistant foreman, W. W. Outwater, and second assistant foreman, F. W. Creesy. Several bills were ordered paid and other routine business was transacted. The next meeting will be held Tuesday, February 17.

The Parish House second team will play the North Plainfield High School junior five tonight on the local court.

Martin A. Korff was a visitor yesterday in New York.

Rain has again interfered with the hockey game between the local followers of that sport and the representatives of the Field and River Club, of Cranford.

Principal S. Dana Townsend spent yesterday visiting several schools in Elizabeth.

Henry Frowery and a party of friends enjoyed a performance yesterday afternoon in a New York theatre.

Mr. and Mrs. Frank Schoonmaker and their daughter, Miss Josephine Schoonmaker, left this morning for Philadelphia, where they will spend several days as the guests of relatives.

Miss Sadie Lee visited friends in Plainfield yesterday.

James A. Corey has fully recovered from a severe attack of illness.

Mrs. Benjamin Schuck has returned from Easton, Pa., where she was the guest for the past week of her sister, Mrs. Bernard King.

The regular weekly prayer meeting will be held tonight in the Baptist church.

A special program is being prepared for Friday's meeting of the Lend-A-Hand Society, and a good attendance is desired.

The Parish House council and the Women's Auxiliary connected with the institution, held a meeting last night, transacting only routine business.

Westfield.

The condition of Mulford M. Scudder, of the County Board for the Equalization of Taxes, who was injured in an accident to the automobile in which he was riding at Stelton, is reported as improving. Many of his friends visited his home at Picton, Monday, and though he could not be seen he was reported as out of danger.

The license for Mooney's Hotel in North avenue has been transferred by the Council to James Reiley, of Elizabeth, who has purchased the business.

Health Inspector Andrew Carney has filed with the Council complaints concerning the condition of the rear yards along Broad street.

High Bridge-Califon.

Rev. Donald H. MacKinzie, of Shortsville, N. Y., preached as a candidate at the Lower Valley Presbyterian church Sunday morning.

Mrs. George Apgar and children are ill at their home in Academy street, Califon.

Mr. and Mrs. William Hart, of Stephensburg, were week-end guests Sunday of Mr. and Mrs. Joseph D. Apgar, of Parsonage Heights, Califon.

Walter Alpaugh, is caring for W. Eugene Apgar, who is dangerously ill at his home in Main street, Califon.

Mrs. Sarah L. Youngs, of Califon, has a badly sprained ankle caused by a misstep.

Richard L. Beaty will move from Schooley's Mountain to Middle Valley about April 1.

While operating a gasoline engine Saturday afternoon, Harvey Duckworth, a farmer, near Middle Valley, sustained a broken wrist. He was putting on a belt when his wrist was pulled in between the wheel and the belt. Dr. Edward H. Crystell was summoned and set the broken bone.

Mrs. Florence Sharpe, of Califon, is in Raritan.

Mrs. Anna Herbster of Arlington, was a recent visitor to Mr. and Mrs. John Anderson, of Spring Valley.

John H. Sliker returned to Newark, Saturday, after a visit to his brother, Samuel H. Sliker.

George Furry, of Easton, Pa., spent Sunday with Mr. and Mrs. William Furry, of Teetertown.

Rev. Harry P. King, pastor of the Califon Methodist church, will conduct the services at the Bunnvale schoolhouse next Sunday afternoon.

German Valley. and Chester

Mrs. Mary Gillen, of German Valley, is spending several weeks with Mr. and Mrs. Archie Gillen, of Rockaway.

Mrs. William Emmons, of German Valley, is recovering from illness.

Mrs. Ossie Tyson, of Brooklyn, is a guest of her mother, Mrs. Sarah Tyson, of German Valley.

Charles Praster, of Montclair, is spending the week with Mr. and Mrs. Jacob Praster, of Chester.

Mr. and Mrs. John V. Croot, of New Brunswick, were guests over the week-end of the former's parents, Mr. and Mrs. Joseph W. Croot, of Chester.

Joseph Nichols has leased the Rockafeller farm, near Chester.

Jonathan Barkman, of Chester, is ill.

There are several cases of measles in the vicinity of Chester.

The subjects and speakers for the farmers' institute to be held in Day's Music Hall, Chester, this morning, afternoon and evening, are as follows: "Advantage Derived from Cover Crops," John H. Voorhees; "Plant Diseases," Dr. M. T. Cook; "Alfalfa," Dr. J. G. Lipman; "Production of Tree Fruits," Emmor Roberts; "Soil Infesting Insects," Dr. T. J. Headlee; "The Eradication of Weeds," Professor John P. Kelgar; "Why Crops Fail," Dr. J. G. Lipman.

Warrenville.

Fairview Council, No. 248, will celebrate its sixteenth anniversary on January 22 at Fairview Hall.

Melzer Jones, of Glen Ridge, has returned home after a visit with Mrs. Joseph E. Giddings.

Mr. and Mrs. N. Howard Toms, of Basswood Lawn, entertained over Sunday their two sons, Howard Toms, Jr., of Plainfield, and John Toms, of Roselle.

Mrs. James Gott has returned home from a stay in New York City.

Peter Freiday, of Plainfield, was the week-end guest of his parents, Mr. and Mrs. Freiday, of Coontown.

The open meeting of the Mt. Bethel Grange, No. 201, held Monday night in the Mountain House Hall was a complete success. Prof. Agee, of the Agricultural department of Rutgers College talked on "Necessary Condition of the Soil to be Fertile" and was listened to with much interest. A sketch entitled "Cross Questions and Crooked Answers" was presented by the Misses Cooper and Horton. Refreshments were served.

Bound Brook.

The regular meeting of Pioneer Council, No. 58, Jr. O. U. A. M., will be held in Hamilton Hall at 8 o'clock this evening.

The Bound Brook Motor Cycle Club has elected the following officers: President, Irving E. Sweazy; vice-president, Lewis Ulmer; secretary, Abram Karno; treasurer, Frank L. Stangle; captain, Reuben R. Sandahl; first lieutenant, W. Edward Smith; second lieutenant, E. Schoonmaker; directors, Alfred Renskorff and William Banghart.

Mrs. Emma Cloke has exchanged her property at the corner of Winsor street and Maple avenue for the Stephen Porter farm of sixty acres in Washington Valley, near Martinsville.

Harry Curry, for some time past bookkeeper for the Public Service Gas Company at this place, has been promoted to assistant agent at Somerville. Claude Prall, of Somerville, is Mr. Curry's successor here.

The Junior League of the Methodist church will meet in the chapel tomorrow afternoon at 3 o'clock.

Mrs. Sarah Fenner, of Plainfield, was a visitor with Mr. and Mrs. Nelson M. Giles, at Harris lane, yesterday.

Roy Richardson, of New Brunswick, was a week-end visitor with his father, James D. Richardson, of Beechwood Heights.

The festival of the conversion of St. Paul on Sunday, the day and week following, will be celebrated by St. Paul's church as a special anniversary week.

Miss Clare Roberson, of West Union avenue, is visiting friends at Somerville gor a few days.

Rev. and Mrs. P. C. Bascom, of East High street, are spending two weeks at East Stroudsburg, Pa.

Elizabeth Gerring, aged 13 years, died at the home of her parents, Mr. and Mrs. John Gerring, on West Second street, at 9:30 yesterday morning.

Lewis P. Clark entertained the members of Eastern Star Lodge, No. 105, F. and A. M., with a dinner at his home on East Second street, Monday night, in honor of his eighty-ninth birthday.

Somerville

The members of the various fire companies of the borough held their annual meetings Monday evening, and officers were elected as follows:

Somerville Engine Company—President, William H. Howell; vice-president, Fred Van Wagoner; foreman, Samuel B. Van Nest; first assistant, Whitfield E. Slater; second assistant, Frederick Kugler; secretary, A. C. Huff; treasurer, J. V. Smith; engineer, George D. Totten; first assistant, Edward Bryant; second, Edgar W. Farley; steward, Jacob Miller; representatives to Firemen's Relief Association, W. H. Howell, L. C. Davis.

Central Hook & Ladder Company—President, William D. Quick; vice-president, J. Edgar Griggs; foreman, Harry R. Haberle; first assistant, William S. Vroom; second assistant, William H. Siemsen; truckkeeper, H. H. Packer; secretary, William R. Sutphen; treasurer, I. N. Wyckoff; representatives to Firemen's Relief Association, W. R. Sutphen, N. N. Wyckoff.

West End Hose Company—President, James Q. Ten Eyck; vice-president, Anson V. Norton; foreman, Thomas J. Edgar; first assistant, Charles Holcombe; second assistant, Newton DuMont; secretary, Albert C. Van Tine; treasurer, Henry P. Wyckoff; representatives to Firemen's Relief Association, Henry Weill, Delona Stevens.

Lincoln Hose Company—President, William H. Cawley, Sr.; vice-president, Richard H. Layton; foreman, Charles H. Mathews; first assistant, W. R. Aigrens; second assistant, John Schenck; secretary, William H. Cawley, Jr.; assistant, John W. Hardgrove; treasurer, Jacob H. Gernert; engineer, William R. Quimby; driver, Lawrence Austin; assistant, William R. Schenck; board of trustees, J. H. Gernert, John A. Maxwell, W. H. Cawley, Jr.; representatives to Firemen's Relief Association, J. H. Gernert, C. H. Mathews.

After the elections the members of the several companies enjoyed an abundance of refreshments, the Lincoln Hose Company serving theirs in the rooms. The members of Somerville Engine Company were entertained at the Ten Eyck House, while the members of Central Hook & Ladder Company and West End Hose Company were entertained at Siemsen's parlors.

James C. Field, Sr., who formerly conducted a drug store in this place, has re-engaged in business in Plainfield.

Mrs. A. C. French, of Newark, is spending a week with Mr. and Mrs. H. P. Hoagland.

Mrs. Samuel Wise is spending a week with Mrs. John Tine, near Pottersville.

Ex-Sheriff Ross, of Keyport, brother of J. Ross Lake, is reported as being quite ill from grip at his home. Mr. Ross went there to see him on Sunday.

Mrs. John Gernert, Sr., is spending a few days with relatives at Elizabeth.

Erastus Randall, aged 65 years, at one time a prominent resident of Bedminster township, died at his home in Newark on Monday night. He was a farmer while living at Bedminster, and was prominent in Democratic circles, serving for a number of years as a member of the Township Committee. The funeral services will take place from his late home tomorrow morning, and interment will be in the new cemetery here in the afternoon.

The members of the famous Central polo team that flourished here a number of years ago will celebrate their twenty-ninth anniversary tomorrow evening. A dinner will be enjoyed at one of the restaurants followed by a visit to one of the best theatrical performances. Among those who will attend from this place will be Charles J. Smith, Freeholder Edwin Brown, Councilman Lewis A. Bellis, H. H. Parker; also J. E. Brokaw, of Philadelphia; George M. Prall, of Newark, and Charles A. Wherly, of Bayonne, former residents of this place.

Through the officers of Bridgewater Council, of this place, Mrs. Martha E. Stoddard, of Whitehouse, has received a check for $3,000, representing the amount of the benefit certificate held by her late husband, Edward Stoddard, who was a member of Resolute Council, of Elizabeth.

The Rev. Dr. and Mrs. William S. Cranmer left this morning for Florida, where they will spend several weeks. Dr. Cranmer has been granted a leave of absence from his duties as pastor of the First Reformed church on account of illness.

Miss Mary Fraser is spending a week with relatives near Whitehouse Station. Before returning she expects to visit at New Germantown and Pottersville.

Mrs. Lloyd Vosseller entertained the History Club at her home on Doughty avenue, Monday afternoon.

Councilman Elmer L. Richards is erecting a new house on his property south of his residence on Bridge street. Philip Hickey is doing the mason work and Joseph Barras has the contract for the carpenter work.

There will be an organ recital at St. John's church on Tuesday evening next by Mr. Sheppard, the organist.

Raritan

Mr. and Mrs. Abram Cox have been visiting C. C. Van Arsdale and family at South Branch.

A play will be given in St. Bernard's Hall on Saturday night under the auspices of the Italian young men. The program will conclude with a farce.

Fred. Conglin has been visiting friends in Jersey City.

Dunellen & Vicinity

The annual roll call of the congregation of the First Baptist church of New Market was held last night.

The LaRue family, which has been residing on the Green Brier farm for many years, have moved to Long Island, where Mr. LaRue will engage in the poultry business on a large scale.

Adrian Vermeule has resigned as vice president of the Piscataway Taxpayers' Association, and Everett Marshall has been elected in his place.

Harry Tomlinson has taken a position in H. L. Pierce's grocery store.

Paul Meyers, of New Market, has returned from a short trip to Wilkesbarre, Pa.

C. E. Kelly and family are entertaining Mr. and Mrs. Jacob Late, of Hagerstown, Md.

Louis Debrigard has moved from his bungalow in Lakeside avenue to the home of his father in Wallingford avenue.

The following have been elected officers of the New Market fire department for the ensuing year: Chief, William Piddington, Sr.; assistant chief, Alexander Stillwagon; second assistant, George H. Schenck; foreman, Rene F. P. von Minden; first assistant foreman, George L. Harris; second assistant foreman, William Lant; president, A. G. Nelson, secretary, Harry Tomlinson; treasurer, DeWitt Giles, directors, H. L. Pierce, C. W. Voorhees, Alexander Herlich, William Van Nuis, G. L. Harris, William Lant and C. N. Haight.

Julius Breyer has had telephone service installed in his apartment in Front street.

Work installing electric light wiring in the new houses of A. H. Burdick and Henry Kirchner has been completed by Edward J. Herlich.

Machinery is being installed in the pump works of the Watchung Water Company, which is now in the course of construction.

The Hall Printing Press Company has complained to the local police that boys are still breaking the windows of its plant with stones, sent through the air with the aid of slingshots.

The board of stewards of the M. E. church is preparing its annual report.

Rev. William A. Knox has returned from New York, where he visited friends.

D. A. R. CONVENTION.

Washington, D. C., Jan. 21.—The national board of management of the Daughters of the American Revolution met here today and discussed plans for the twenty-third annual convention of the national society, which is to be held in this city next April. A movement to secure sufficient funds to pay the balance of the indebtedness on the Continental Hall, the official home of the organization, also was discussed. Mrs. William Cumming Story, president-general of the D. A. R., presided over the meeting.

Advertise in The Daily Press.

MO-JO White Chewing Gum

Talk No. 34

GREAT care is taken in the manufacture of fine candy to keep it clean and pure.

No candy manufacturer of repute would use dirty sugar.

Why should not the same caution be exercised in the making of chewing gum?

Why shouldn't the crude gum be cleaned?

Yet MO-JO is the only chewing gum we know of whose manufacturers remove every speck of dirt and impurity. MO-JO is the only chewing gum that is white through and through.

Do you wonder people are learning to discriminate?

Do you wonder that—just chewing gum won't do—that they insist on MO-JO?

THE CHICLE PRODUCTS CO., NEWARK, N. J.

Good Values and Intelligent Service have made

Stuart's SHOE SHOP

A BUY-WORD FOR SHOES

215 W. Front St., Plainfield, N. J.

We Give and Redeem Surety Coupons

The Waldorf Shoe for Men
$2.50 and $3.00
Union Made

STYLE—RELIABILITY

Rothberg's 10-Day Sale No Talk Just Prices

Suits and Overcoats

$10 and $12 values, now	8.50
$15 & $18 values, now	13.50
$20 & $22 values, now	16.50
$25 & $28 values, now	18.50

Sweaters

Regular price $3.00, now	2.00
Regular price $3.50, now	2.50
Regular price $5.00, now	3.50
Regular price $6.50, now	5.00
Regular price $8.50, now	6.50

ROTHBERG'S

Stein-Bloch Smart Clothes

"Most Things Men Wear."

214 W. FRONT ST.

Right Next to Proctor's

STORE CLOSES SATURDAY AT 9 P. M.

HAHNE & CO.
Newark, New Jersey's Greatest Store

We Give and Redeem Surety Coupons

In Many Instances Half Prices and Less Prevail

Do not get the impression that everything in this great store has been reduced. Yet in many instances the merchandise will be found in this sale at half and less than half the regular retail prices. Stocks must be lowered to allow for future purchases of tariff-affected merchandise—therefore in this present disposal our patrons will reap unusual savings—almost unprecedented money-saving opportunities.

The Tariff Reduction Sale of Women's Stylish Winter Coats and Dresses

Women's $25 Coats at $10

Pretty sharply defined values on this lot of Women's Coats. Every garment this season's model, but the maker was glad to take a loss rather than hold them over any longer. An unusual collection, too—made of the season's popular fabrics, in three-quarter length models, trimmed with large buttons, fashioned with kimono sleeves, and lined throughout with guaranteed satin. A kit fox fur collar gives an added bit of style.

Women's $30 Coats at $15

Another maker contributed his surplus stocks at a rare concession—stylish, up-to-the-minute models, made of Zibeline, Astrakhan, Boucle, and finished with soft, glossy plush shawl collar and cuffs. Lined with an especially good quality of satin.

Still Good Choosing in the $10 to $15 Coats for $5.50

Fancy striped and mixed cloths—also cheviots and serges. Some of the coats are yoke lined—others unlined. A rare good bargain—these coats at $5.50!

Women's 22.50 to 30.00 Dresses for 17.50

Newly made for the coming season—this lot of dresses. They are the maker's samples, perfect in every way, and a rare economy at this low price. Dresses suitable for afternoon, evening and street wear; made of brocaded meteor, with chiffon waist over lace silk net ruffle—charmeuse, crepe de chine, with ruffle of shadow lace. The vest is made of net and has acorn button trimmings; also dresses of pebble and regular charmeuse with lace and chiffon waist, and the new bustle back.

DOUBLE SURETY COUPONS THURSDAY

Second Floor.

HAHNE & CO. NEWARK

BARGAIN TIME

Yes, it's the time of year for our **Semi-annual Stock Clearing Sale.** Many odd pieces of furniture in any line, including **Dressers, Chiffoniers, Tables, Chairs, Buffets, China Closets, Fancy Rockers.** Just now such splendid values. Of course, the odd pieces will show greatest reductions, but all will be sold at lowest cash prices ever offered on good dependable furniture.

We Ask You to Investigate Carefully

before you buy; compare our values—we are certain that your visit will be quite as profitable to you as to us. Just the time to get the **Rugs, Lace Curtains, Portieres, Linoleum and Matting. Big reductions in all these goods.**

Beds, Mattresses and Springs

Our bedding department is fully stocked with all new styles of **Brass and Enamel Beds, Folding Couches, Mattresses and Springs.** Big savings for you in these goods at this time.

WE GIVE AND REDEEM SURETY COUPONS.

SHIRLEY & JOHNSTON
BABCOCK BUILDING PLAINFIELD, N. J.

IN PLAINFIELD.

The Evidence Is Supplied By Local Testimony.

If the reader wants stronger proof than the following statement and experience of a resident of Plainfield, what can it be?

Mrs. S. Driscoll, 1009 South Second street, Plainfield, N. J., says: "There was a dull pain across the small of my back and in my sides that clung to me constantly and any hard work made me worse. I was subject to headaches and dizzy spells, especially when stooping or lifting and I felt weak and run down. I tried plasters and various other remedies but nothing helped me until I procured Doan's Kidney Pills at Randolph's drug store. They made a lasting cure. I can recommend Doan's Kidney Pills just as highly today as I have been for the past five years."

For sale by all dealers. Price 50 cents. Foster-Milburn Co., Buffalo, New York, sole agents for the United States.

Remember the name—Doan's—and take no other.—Adv.

New Providence.

A son was born recently to Mr. and Mrs. David W. Totten, of South street.

Miss Anna Beil, of Baker street, West End, a pupil of the Columbia School, Berkeley Heights, is ill from pneumonia.

Former Councilman and Mrs. W. C. W. Auferman, returned to their home in South street, Murray Hill, Monday, after visiting Mr. and Mrs. A. H. Platt, of Englewood.

Whitehouse.

Charles Pidcock, of Moultrie, Ga., who has been visiting Mr. and Mrs. Jacob H. Davis, of Whitehouse Station, left Monday, for his home in the South.

The large house on the former Henry P. Bishop farm, near East Whitehouse, now occupied by the Worman family, was afire Saturday. The fire started from a pipe that extended from the kitchen up through the floor to the room above and soon bedclothing and various articles of wearing apparel in the bedroom were ablaze. The family was home at the time, though, and with buckets of water extinguished the fire before more than $100 damage had been done.

The prayer meeting of the Reformed church of Whitehouse Station will be held tomorrow night at the home of Mrs. H. Eugene Park.

Miss Mary Fraser, of Somerville, is spending a week with relatives near Whitehouse Station. She will also visit at New Germantown and Pottersville.

The matter of accepting the terms of an undergarment company that wishes to locate its factory at Whitehouse Station is still being considered. A committee, consisting of Eugene Hoffman, William H. Reger, Samuel D. Skillman and Augustus C. Durling, has been appointed to confer with the Kline Realty Company, which owns much land in this section.

Mrs. Frank Moke returned to New Germantown Monday after a visit to Mr. and Mrs. John W. Hoffman, of Bernardsville.

Miss Mildred Lunger, of Boston, is spending a week at her former home in Gladstone.

Raymond Agans, of Frankfort, is visiting his grandparents, Mr. and Mrs. Jasper Agans, of Centreville.

Mr. and Mrs. L. Van Fleet Smock, of South Branch, are guests of Mr. and Mrs. C. T. Smock, at Centreville.

The Classis of Raritan has arranged to install Rev. Charles E. Mallery as pastor of the Reformed church at Bedminster Friday afternoon.

Flemington.

District President Jonathan Hartpence, of this place, tonight will install the officers of Washington Camp, No. 123, of Clinton, and Washington Camp, No. 133, P. O. S. of A., of Annandale.

George A. Mirick, of Trenton, assistant State commissioner of education, tomorrow evening will address the Presbyterian Brotherhood at its January meeting in the church. The Woman's Auxiliary will serve a dinner.

The Hill Memorial Light Bearers of the Presbyterian church on Saturday will hold a sale in the chapel.

Miss Anna Cregar this afternoon will lead the Intermediate Christian Endeavor Society meeting at the Presbyterian church.

The Boards of Education of the different districts in Hunterdon county Monday received ninety per cent. of their portion of the State school money. Hunterdon county schools received $51,143.38.

The women's department of the Baptist church Monday afternoon held its monthly meeting in the lecture room.

William Coates is ill.

Revival services in the Methodist Episcopal church are being continued this week. Alton C. Roberts, secretary of the Hunterdon County Y. M. C. A., on Friday evening will make the address.

Mrs. Oscar W. Holcombe, of Flushing, Long Island, is visiting her mother, Mrs. John Q. Holcombe, of Ringoes.

Mr. and Mrs. Charles M. Simerson returned to their home Monday, in Ringoes, from a visit to Mrs. Simerson's sister, Mrs. Lewis Ammerman, of Neshanic.

Three memorial windows are being placed in the Presbyterian church in memory of the late Elizabeth B. Van Fleet and Cornelia C. Bonnell. The windows are being placed in the west side of the church, and are the gifts of Alexander B. Allen, Edward B. Allen, Charles B. Furman, Misses Constance and Beatrice Allen and Kate B. Hellen.

Alfred Mayhew, a teacher in the High School, is recovering from an illness.

Officers and teachers in the Presbyterian Sunday-school held their monthly meeting at the home of Dr. W. W. Hawke, the superintendent, Monday night.

Hunterdon County.

Miss Marjorie Dean, of Newark, is visiting Mrs. John T. Force, of Glen Gardner.

Mrs. Joseph Petty, of Glen Gardner, will entertain the Chain Circle of the Lutheran church at her home in Bell avenue, today.

Mr. and Mrs. J. M. Alpaugh and son, Robert Alpaugh, of Annandale, spent Sunday with Mr. and Mrs. William Banghart, of Glen Gardner.

Mr. and Mrs. Elias Sutton and Mr. and Mrs. Ira Sutton, of Annandale, were Sunday guests of friends in Bissell.

Lewis Apgar has moved from High Bridge to Annandale.

Mr. and Mrs. H. Kiefer Lance, of Glen Gardner, spent yesterday in Trenton.

Mr. and Mrs. Jacob West, of Annandale, had as their guests over Sunday, Mr. and Mrs. William Cooke, of Pittstown.

Mr. and Mrs. Gifford Hoffman, of Lebanon, were Sunday guests of Postmaster and Mrs. J. W. Swayze, of Annandale.

Mrs. Frank Jordon, of High Bridge, spent the week-end with her parents, Mr. and Mrs. Louis Hartrum, of Glen Gardner.

N. P. H. S. NOTES.

Andrew Stiglitz, '11, has sent a banner of New York University.

Hoyt Tomkinson '15, who has been detained at his home since Christmas by illness, returned to school Monday.

The examinations for the seventh and eighth grades started yesterday morning and will continue through the week. Two are held each day.

Miss Nancy Woodworth, teacher in the first grade, is unable to take charge of her class because of illness. Miss Conover, of the borough, is substituting for her.

DOG CIRCUS AT PROCTOR'S.

The kiddies delight will arrive in town tomorrow morning, and Burton's great dog circus will be in tip-top trim for the matinee and evening performances. There are twenty acrobatic comedy dogs and the greatest leaping greyhounds in the world. There are dogs who cake-walk, trick dogs, clown dogs, the Jeffries and Johnson boxing dogs, dogs that skip rope and perform the wonderful serpentine dance, and five backward somersault dogs. They finish each show with a grand leaping contest by English greyhounds, featuring "Sport," the champion high leaping greyhound. This is the act that the kiddies have been saving their pennies for, so you grownup folks its up to you to be kind to some kiddies who have no pennies and give them a treat. LeRoy and Cahill, a clever team of Bon Ton singers and entertainers, have an unusually lively skit that is good fun. Ivy and Ivy, a comedy musical duo, will play a return engagement, and they have many new instruments to give you pleasure. Jennings, Jewell and Barlow, "The Dope, the Dutchman and the Girl," is an excellent comedy variety with something doing the entire eighteen minutes of its action. The Reeves Sisters are real classy singers, and will spring some of the late popular hits from dear old Broadway. Tom Kuna is a lightning Japanese acrobatic ring artist of exeraordinary merit. New photo plays are changed daily, embracing every conceivable subject, clean and moral in character. Proctor's popular playhouse is a pleasing pastime. Get the habit.

—You can make it pay you to read the store ads in today's paper—make it pay you in actual savings on purchases you need to make. Try the experiment.

AMUSEMENTS. AMUSEMENTS.

PLAINFIELD THEATRE

THURSDAY January 22 "Taming a Cowboy"

An Unusually Fine Western Comedy Drama, Clean, Interesting and Humorous. A Picture Well Worth Seeing and Talking About.

The Cowboy Was Jealous of the "Doctor" Coming to See the Boss's Sister. That's Where His Taming Came in.

WEDNESDAY, JANUARY 28
Bargain Matinee at 2:30 P. M.
Al G. Field Greater Minstrels
PRICES—Matinee—25c, 50c; Evening—25c, 50c, 75c $1.

White Sale

IMMENSE NEW SHIPMENT OF UNDERMUSLINS AND GARMENTS ARE MARSHALED FOR A WEEK OF SPECIAL SELLING.

Magnificent new lines of Waists, Dresses, Undermuslins, Infants' Wear, Laces, Embroideries, etc., offered at remarkable price savings. Our prices are certainly lower than you would expect to find on the qualities we offer.

29c Corset Covers, trimmed with lace or embroidery; special at 17c

39c Cambric Drawers, well made and trimmed with embroidery or lace; special 19c

$1.69 Cambric Skirts, full length, extra well made; trimmed with lace and insertion; only two to a customer; special 98c

Final Clearance of all winter goods; Coats, Suits, Skirts, Millinery, etc.; every garment on hand must be sold to make room for our new goods; your choice of any garment in the store at ONE-HALF the former price.

ROSENTHAL'S
210 WEST FRONT ST.
2 Doors From Proctor's

Don't be Chained to the Kitchen

Here are to be found lots of labor saving devices—kitchen helps at small prices. So many we won't name any. Come in and look over our stock and save lots of kitchen drudgery.

Plumbing and Tinning Dept.

If you have frozen pipes telephone us at once. The same thing applies to your heating system. We can set it right if it is working wrong.

A. M. GRIFFEN CO.
119-121-123 E. Front St., Plainfield N. J.
Two 'Phones 6—214

YOUR DULL HEADACHES

Probabzly come from overstrained eye-sight. Nine-tenths of the headaches are the direct result of eye trouble. Bring those troubles to us and let us prescribe for you.

All work guaranteed.

STILES & CO
Philadelphia Eye Specialists
AT 107 EAST FRONT ST.
EVERY THURSDAY.
Free Consultation.
Hours 10 to 4:30.

Hoagland's Express
FINE FURNITURE.
MOVING
Office, 116 West Second St.
Telephone 883-W.

NOTICE TO CONTRACTORS.

Sealed proposals for the construction of the New Jersey State Building to be erected on the site selected on the grounds of the Panama-Pacific International Exposition at San Francisco, California, from the plans and specifications prepared by the Department of Charities and Corrections, Mr. Hugh Roberts, Consulting Architect, will be received at the office of the State Treasurer, in the State House, at Trenton, New Jersey, at 2 o'clock in the afternoon on the 30th day of January, 1914, when they will be publicly opened and read. Proposals must be submitted sealed in opaque envelopes, addressed to the New Jersey Commission for the Panama-Pacific International Exposition, care of the State Treasurer, and marked "Proposals for the New Jersey Building." Each proposal must be accompanied by cash or a certified check, drawn to the order of the State Treasurer, for ten per cent. of the amount thereof, as a guarantee that the bidder will enter into a contract for the performance of the work should his proposal be accepted, within a reasonable time thereafter. Each bidder must be prepared to furnish an acceptable Surety Bond for one-half the amount of the contract. The right to reject any or all bids is reserved. Plans and specifications may be obtained by application to the Commissioner of Charities and Corrections, State House, Trenton, New Jersey.

(Signed) C. F. PANCOAST, Secretary.

Printers Fees, $49.64 1 16 18

L. Moraller & Son
WATCHMAKERS and JEWELERS
WATCHES, CLOCKS and JEWELRY
Fine Watch and Clock Repairing a Specialty.
219 Park Ave. Plainfield, N. J.

Plainfield Daily Press

Published Daily except Sunday, by the PLAINFIELD PRESS COMPANY, 106 North Avenue.

Entered at the Plainfield, N. J., Post office as Second Class Mail Matter.

Leslie R. Fort and Ralph L. Morrow, Editors and Managers.

TELEPHONE PLAINFIELD 1300. Private Branch Exchange connecting all departments.

Two cents a copy. Ten cents a week. $5.00 a year in advance. Delivered by carrier or by mail. No extra charge for papers mailed to points in the U. S. and Canada.

Any subscriber failing to receive a single issue will confer a favor by notifying the business office.

Advertising rates mailed on application.

Copy for change of Advertisements to ensure change for same day must be at the office by 9.00 a. m.

JANUARY 21ST IN HISTORY.

1672—Adrian Van der Velde, one of the greatest Dutch painters, died in Amsterdam. Born there in 1635.

1793—Louis XVI. of France died by the guillotine.

1805—The English Order of the Garter was reconstituted.

1821—John C. Breckinridge, the youngest Vice President of the United States, born near Lexington, Ky. Died May 17, 1875.

1861—Jefferson Davis resigned his seat in the United States senate.

1870—George D. Prentice, famous Louisville editor, died. Born in Griswold, Conn., Dec. 18, 1802.

871—The British Columbia Legislature passed resolutions in favor of joining the Dominion.

1906—King Christian IX. of Denmark died. Born April 8, 1818.

1913—George W. Norris elected United States senator from Nebraska.

Plainfield, N. J., January 21, 1914.

CARE OF CONVICTS.

Taking the advanced view that "criminal tendencies are very frequently the result of mental or physical defects and the lack of education, decent surroundings and bodily nourishment, Governor Fielder in his annual message gives it as his opinion that there should be a reform in the treatment of prisoners. Instead of having them confined in idleness, which simply breeds crime and disease, he suggests that they be put to work and also that they be given both physical and mental examinations to ascertain their defects and to have them cured or relieved.

This feature of the Governor's first annual message is peculiarly interesting to people hereabouts inasmuch as the Union County Board of Freeholders, at the solicitation of Freeholder Doane, has decided to abandon the policy of keeping the convicts within prison walls, doing nothing, and to place them at manual labor at the county's tuberculosis sanitorium, Bonnie Burn. There they are to receive a wage for their work, part of which will be repaid to the county for their support and whatever should remain to go to those dependant upon them.

Governor Fielder does not go so far as this. He says nothing as to the wage idea so far as having the dependenat ones share in it as incorporated in the Union county plan, but the view he takes and the suggestion he makes are excellent ones. To quote: "The idea that offenders against our laws can be reformed by confinement and punishmnt alone is obsolete. Confinement within prison walls and harshness and severity never has and never will check crime." The duty of the state towards these trangressors is not so much to administer punishment, as he remarks, as it is to make an effort to remove the cause for crime.

The whole idea of Governor Fielder's plan is to send the prisoners out into the world again, at the termination of their sentences, better men morally, mentally and physically and to have equipped them to earn their own living.

Hughes, Ivins, MacLaughlin and Liefke comprise the new Board of Assessors. They should fill the bill. A great responsibility is theirs for the people look to them to make the assessments uniform. They are not so at the present time. The man of big property is not paying anywhere near proportionately what the man with the humble little home is and the condition calls for a prompt remedy. It can not all be rectified in a day but the new assessors are put to the test and they should bring about an equalization during their terms of office. The work of the commission appointed by the mayor some time ago to revise and equalize will be of great assistance.

Hasn't the borough of North Plainfield made a serious mistake in abandoning its fight to compel the Somerset County Board for the Equalization of Taxes to make good its agreement to make a reduction of almost a million dollars in assessments to reimburse the taxpayers for overcharge in 1912? Lawyers advised that the borough's contention would be sustained by the courts, reversing the decision of the State Board for the Equalization of Taxes, and they offered their services without cost to make the legal fight. Surely, isn't a million dollars assessment dispute worth fighting over?

Do you know that although just to the south of us and in the same hemisphere, South America does the very larger share of its commerce and trade with Europe. We are only just beginning to understand what a market there is for our goods and we are just beginning to enter into close business relations with the countries to the south of our most southern border. The contributing editor for next Saturday's issue will have something to say about South America.

The appointment of A. A. Tilney as a member of the Plainfield Board of Education cannot be too highly commended. The city is lucky indeed to be able to obtain his services for a position for which he is so splendidlly qualified. He is a big man in every sense of the word and Plainfield's educational work department will be greatly benefitted by his presence on the Board.

The expected happened when the First M. E. church flock invited Rev. Dr. Charles M. Anderson to return as their pastor for the sixth successive year. He is a good citizen, a popular man and a very Godly one. Would that he should abide in Plainfield for the remainder of his days.

The new building of Roth & Company, on East Front street, to be formally opened for business on Thursday, is a great credit to the business section of the city.

As it is written: Quite probable is it that the 'Constant Knocker' is troubled with dyspepsia."

THE FORUM.

NEW COUNTY IDEA.

January 21, 1914.

Editors, Plainfield Daily Press:

If the Daily Press would spend time answering my reasons for a new county instead of hiding behind the word "theory," they would be "doing it for Plainfield" with a fair display of consistency. On that basis we would never have either county or State. Washington had the right spirit. Come to the Chamber of Commerce meetings and give us your reasons.

Yours truly,
N. B. SMALLEY.

SAURER PLANT GETS ORDER FOR 24 CARS

The Saurer plant of the International Motor Company, in this city, has just received an order for twenty-four new Saurer trucks, which will keep the force of employes busy for the next month at least. There are now about 125 mechanics employed at the local plant, but the recent order will not necessitate the putting on of more men. Some of the trucks are "set up" on the floor and it will probably not take much time to complete them.

COMMERCE CHAMBER MEETING.

A special meeting of the Chamber of Commerce will be held in the new headquarters of the organization in the Babcock building tomorrow at 8 o'clock for the purpose of making plans to increase the membership. The new rooms are a decided improvement over the former quarters and afford a much better place for meetings.

The office of Assistant Secretary George M. Clarke adjourns the new Chamber of Commerce meeting rooms and it is planned to keep the office open at all times for the benefit of those who seek information. Mr. Clarke has consented to supply information during the day and the rooms will probably be occupied by the various committees for meetings each evening.

A full attendance of the present membership is desired for tomorrow night when the recently elected officers will be on hand and suggestions will be received for methods to increase the membership. Several matters of importance were left over from the last meeting and these will be disposed of.

ENDEAVOR ENTERTAINMENT.

The Christian Endeavor Society of the First Baptist church gave an informal entertainment and social at the church on Monday evening. The affair was largely attended. Vocal and instrumental music, together with games and refreshments combined to furnish a pleasant evening

FOUND BENEFICIARY OF A LAPSED POLICY

Insurance Company Paid Miss Boice $346 Claim on J. D. Runyon's Death.

As the result of an advertisement published in metropolitan newspapers the whereabouts of Miss Anna Boice, the sole heir of the late John D. Runyon, has been located by the Connecticut Mutual Life Insurance Company and the concern paid a claim amounting to $346 to Miss Boice at her home in this city yesterday.

Mr. Runyon was fatally injured when he fell from a platform in front of the Boice-Runyon coal storage building on Park avenue here some years ago. At that time he had a lapsed policy with the company. John D. Spicer, of West Fifth street, was injured at the same time but he has since recovered. Several years after Mr. Runyon's death the policy came to light in the insurance company's offices and following the custom originated by the concern an advertisement was inserted in the New York papers and Miss Boice was located.

E. F. Dorman, of Park avenue, is the local agent for the company.

MISS GAVIN IS BRIDE OF ALBERT J. RAJOTTE

Miss Marie Elizabeth Gavin, daughter of E. P. Gavin, of Greenbrook road, and Albert J. Rajotte, of Dunellen, were married this morning at St. Joseph's church. Rev. William H. Miller said the nuptial mass and conducted the marriage ceremony, assisted by Rev. Father Polie and Rev. John Baldwin. Miss Margaret Casey was bridesmaid and Den. Gavin, a brother of the bride, acted as best man. Misses Laura and Marie Gavin, twins, were flower girls. John and William McCullough were ushers. Mrs. Alfred Seidel sang Millard's "Ave Marie," accompanied by Mrs. Harry DeMeza on the organ.

A reception foliowed at the home of the bride's father. The couple will live on Greenbrook road.

COMPLAINT DISMISSED.

The complaint made by Dr. F. W. French against Jacob Sklarew, of Duer street, charging him with recklessly driving his horse several weeks ago, was dismissed this morning by Recorder Fred Hand, of the borough. Sklarew was tried yesterday and the court suspended sentence at that time. A horse owned by the defendant ran into an automobile owned by Dr. French, damaging the hood of the machine and breaking the wind shield.

"JARDIN DE DANSE."

The "Jardin de Danse," held at Debele's Hall, last night, attracted a large number of young people. An exhibition of dancing was given by Senor Valdez and Miss Clair, members of a New York dancing academy, and they presented somee of the latest dances. These affairs will be held at Debele's Hall every Tuesday evening and Senor Valdez and Miss Clair will be present. Prof. Paroubek's orchestra furnishes the music.

DR. GARDINER TO PREACH.

Rev. Dr. T. L. Gardiner, editor of the Sabbath Recorder, will preach at the evangelistic service to be held at the Seventh-day Baptist church, this evening. It is expected that Rev. Clayton A. Burdick, of Westerly, R. I., will speak on Friday evening. Rev. George B. Shaw will have charge of the testimony meetings following the sermons. There will be no service tomorrow night. The public is invited to attend these services.

VILLA WANTS GEN. SALAZAR.

Asks United States to Extradite the Federal Commander.

Austin, Tex., Jan. 21.—Governor O. B. Colquitt received a request from General Pancho Villa, the rebel leader, for the extradition of Jose Ynez Salazar, the Mexican federal general now held in Texas. Salazar is wanted in Mexico on a charge of the murder of Thomas Fountain, an American artilleryman, who was under Villa at Parral, Mexico, two years ago.

The governor has notified the Washington authorities of the request and states that he will take no action or make any statement regarding the matter until he hears from Washington, as Salazar is being held by federal officers. He could not be returned by the governor without permission from the federal government.

WEATHER EVERYWHERE.

Observations of the United States weather bureau taken at 8 p. m. yesterday follow:

	Temp	Weather.
Albany	20	Cloudy
Atlantic City	42	Cloudy
Boston	32	Snow
Buffalo	28	Rain
Chicago	34	Snow
St. Louis	42	Clear
New Orleans	70	Clear
New York	35	Cloudy
Washington	46	Cloudy

—Competition between the stores in value-giving grows keener all the time—and makes the store ads of increasing purse-interest to you all the time.

Join the Club

McDougall Cabinets

Join the Club

$1

Just a few more members can join the McDougall Co-operative Club and get their cabinets to use while paying for them. Join now and secure the Special Prices and Terms to Club Members.

$1.00 Places a McDougall Cabinet in Your Home and $1.00 Per Week Pays for It

on the club terms. The easiest way in the world to own a McDougall—you'll never miss its cost. Saves enough to pay for itself over and over again.

McDougall Kitchen Cabinets

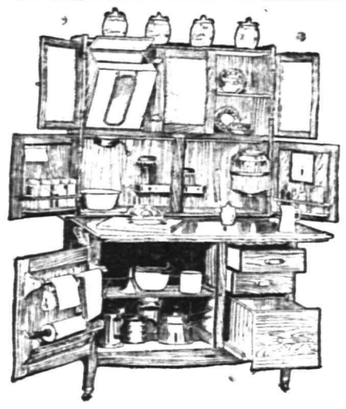

Sell at $27.50, $30.50 and $33.50

A McDougall will turn the commonest kitchen into a model workshop. It provides a place for everything used in cooking and saves dozens of hurry-up trips to pantry and cupboard each meal.

You've long wanted and needed this big labor-saver—it will cut your kitchen work squarely in two for you. This is your opportunity to get it in such a way that you can't afford to do without it.

Come in and let us get a McDougall to work in your kitchen.

One Cabinet will be given away absolutely free to some member of the club. Ask the salesman about it.

Join the Club

Woodhull & Martin Co.

Join the Club

WE GIVE FIVE PER CENT. PROFIT SHARING COUPONS.

GEORGE E. SCHWARTZ JOINS THE BENEDICTS

Miss Mary Guthy, daughter of Mrs. Elizabeth Reif, of Brooklyn, and George E. Schwartz, of Martinsville, were married at St. Josph's church, Bound Brook, this morning, and accompanied by a large number of wedding guests, came to this city this afternoon where they held a reception at the home of Miss Theresa Schwartz, of 520 West Front street, who is a sister of the bride-groom.

The ceremony was performed by Rev. William Deitrich, of Atlantic City, assisted by Rev. Thomas Rudder, of Bound Brook. Miss Theresa Guthy, cousin of the bride, was bridemaid, and John L. Schwartz, acted as best man. Anthony Bier and Peter J. Guthy were ushers.

The couple are second cousins. Mr. Schwartz is 58 years old and his wife is 28 years his junior.

The bride was gowned in crepe meteor and carried bride roses, while the bridesmaid wore white embroidered voil, and carried a bouquet of pinks and sweet peas.

The couple will go to Washington D. C., for their honeymoon.

AWARDED $68.

Robert Hodge, of Scotch Plains, was given a verdict of $68 by Justice Clark in the township court this morning, in a suit instituted against Joseph Yanuzzi, to recover the cost of 60 busheis of corn and 100 bundles of corn stalks, which he claimed were his property. Yanuzzi recently purchased a farm from the plaintiff and a barn on the premises contained the grain. Hodge claimed that the corn and stalks were not included in the sale. He was represented by Robert Newton Crane.

APPROACHING WEDDING.

Announcement is made of the approaching marriage of Miss Nettie Beeching, daughter of the late Mr. and Mrs. Stephen Beeching, and Robert Love, both of North Plainfield. The wedding, which will be a quiet one, owing to the recent death of Miss Beeching's mother, will take place at the Beeching home, 138 Grove street, Saturday afternoon, January 31. Both Miss Beeching and Mr. Love have been prominent in Sunday-school and other religious work in this city for sometime.

NEWLY INCORPORATED.

Elizabeth, Jan. 21.—Incorporation papers were filed with County Clerk Calvert today for the Plainfield Investment and Loan Association, with offices at 223 West Front street, Plainfield. Jacob Skarlew is named as agent. The capital is $50,000 with $1,000 paid in. The other stockholders are Kalman Rothberg, Morris Abrams, J. A. Fass, Nathaniel Bernstein, Kasper Sachar, Leo Zeisel, Henry Rosenbaum and Hyman Adelberg.

SESAME CLUB.

The Sesame Club will meet with Miss Job, 825 Third place, at 10:30 o'clock tomorrow morning.

—Advertise in the Daily Press.

MISSION WORKERS ALL-DAY MEETING

Helpful Addresses at Gathered of Women at the First Baptist Church.

The women of the home missionary society of the First Baptist church had an interesting day yesterday, there being a sewing meeting at 9 o'clock, when work for the Alaskan Orphanage was taken up. At 1 o'clock luncheon was served to about sixty people, the guests being representative workers from the Park Avenue and Temple Baptist churches and the society at large.

The luncheon was most appetizing and was prepared and served under the direction of the luncheon committee comprising of Mrs. Walter C. Dobbins, Mrs. Harold Serrell, Mrs. George H. Batchelor, Mrs. George H. Robins, Mrs. Stepaen Vanliorn and Mrs. Sydney Duaning, assisted by Mrs. John G. MacLaughlin, Mrs. Frank W. Jones, Mrs. Frank Bach, Mrs. Francis K. Anderson, Miss Helen Armstrong and Miss Kay Harris.

At 3 o'clock there was a largely attended missionary meeting in the auditorium of the church, which was opened with prayer by Rev. Evaris C. Conover, of the Temple Baptist church. Mrs. J. A. Cubberly read the Scriptures, and there was an offertory solo by Mrs. Robert Giddes, and prayer by Mrs. Gabriel Reid Maguire. Mrs. Charles T. Hairhouse, of East Orange, directress of the East New Jersey Association; Miss Florence Thorne, of Roselle, directress of the junior work of the association; and Mrs. Albert L. Kennelley, directress of the junior work of the State association, brought greetings.

The address of the afternoon was made by Mrs. A. G. Lester, of Chicago, president of the American Baptist Missionary Society, who gave an earnest presentation of the needs of mission work in this country and Mexico. She said that when the Pilgrim Fathers landed at Plymouth they brought the Word of God with them and consecrated this land with prayer. The early immigrants came from Northwestern Europe and brought a harmonious religion, and now the vast numbers of incongruous people from all nations of the earth are settling throughout the land. In a few years the children of these people will own this land and what the Christians do for these foreigners will determine future America.

Mrs. Lester said that the hope of a nation rests with the middle cl... Mexico has no middle class, but through the missionaries a middle class is emerging and ere long if the Christians are true to their obligations poor Mexico will arise from her turmoil and anguish and peacefully stand by her sister Republic.

The meeting closed with remarks and benediction by Rev. Dr. Philip B. Strong. Miss Lillian Teeter was at the organ and Mrs. Reuben Knox, as president of the home missionary society, directed the afternoon program.

M. E. HANSEN BACK.

M. E. Hansen, of Orchard place, who was found shot through the head on December 17 in Battery Park, New York city, and held a prisoner in the hospital on two charges, that of carrying a gun and attempt at suicide, was declared well enough last Monday to plead his case in court. He pleaded not guilty. His case was brought before the Grand Jury and General Sessions, and he was acquitted on both charges and discharged and is now home resting up.

COMING WEDDING.

Miss Gertrude Schleif, of East Fifth street, and Albert Meyer, of Scotch Plains, will be married at the home of the bride in this city, Tuesday evening, February 10.

DR. SCHOLL'S "FOOT-EAZER"

Cures Weak Ankles, Rheumatism, Flat Foot, Cramped Toes and Tired Aching Feet. Corrects Fallen Arches, Sustains Weak Insteps, and All Foot Afflictions. For Men, Women and Children. 10 days' Free Trial.

SCHREINER BROS.

Prescription Druggists.

PARK AVE., COR. SECOND ST.

Headquarters for

GIBSON'S

RYE

E. C. WESCOTT,

115 East Front Street.

HODGE'S PHARMACY

Y. M. C. A. BUILDING.

BELLE MEAD SWEETS.

Telephone 62.

YESTERDAY'S LOCAL WEATHER.

8 a. m. temperature	33
8 p. m. temperature	36
Maximum temperature	40
Minimum temperature	30
Mean temperature	35
Normal temperature	29
Precipitation	0.11

EVER READY

The City National Bank appreciates the confidence and good will of the people, and it is ever ready to extend to its depositors and clients every courtesy that is consistent with sound and safe banking.

Checking Accounts are cordially invited.

3% INTEREST ON CHECKING ACCOUNTS OF $500.00 AND ABOVE

4% INTEREST ON SAVINGS ACCOUNTS OF $10.00 AND ABOVE

THE CITY NATIONAL BANK

OF PLAINFIELD, N. J.

Capital $150,000.00 Surplus and Profits $300,000.00 (all earned)

REFORMED CHURCH WILL OUST MINISTER

The Rev. Percival Barker Must Leave Christ Church in Newark.

Rev. Percival Barker, who has been acting as pastor of Christ Reformed church, Newark, pending the final action of the Presbytery of Omaha, Kansas, by which body he was placed under suspension more than a year ago, will now be obliged to give up his charge in Newark as the result of action of the presbytery at its meeting held yesterday. By a unanimous vote, Mr. Barker was deposed as a minister of the Presbyterian church for conduct unbecoming a minister, and as the Presbyterian and Reformed churches have a mutual understanding regarding discipline, Mr. Barker will be ousted from his present charge.

This action upholds that of the Classis of Newark, which has contended from the first that Mr. Barker should not be permitted to serve Christ church, but by reason of a certain position taken by the consistory of the Newark church and some of its members, he was allowed to remain in his charge until the Kansas presbytery made a final disposition of the matter. The case is of particular interest throughout the state, as well as in this city, where the proceedings have been closely watched.

LOCAL C. E. UNION'S TWO RESOLUTIONS

One Protesting Against Any Additional Wholesale Liquor Licenses.

Representatives of the various local Christian Endeavor societies numbering 250 met in Hope Chapel last night where the mid-winter rally exercises were held and listened to an address by Rev. Walter E. Greenway, of Philadelphia. He spoke on the opportunities the field offered for Christian Endeavor work and outlined the numerous difficulties commonly encountered by those who enter upon the work. The speaker laid special emphasis on the necessity of Bible study, prayer and active service as means through which the opportunities may be realized and the difficulties overcome. During the course of his address he told of his early life among the "moonshiners" of Tennessee, his native state. He also referred to the fact that he secured his license to preach as a Presbyterian minister at a meeting of the Elizabeth Presbytery held in Hope Chapel fourteen years ago.

Two resolutions were passed at the meeting last night, one calling for the adoption of the Kenyon Bill, now before Congress, the purpose of which is to abolish the "Red Light Zone" in the District of Columbia; and the other a protest against granting any additional wholesale liquor licenses in Plainfield. The latter resolution was sent to the city clerk.

The attendance banner was awarded to Hope Chapel having ninety-five per cent. of its members present. The presentation was made by Arnold Finkle, who presided at the meeting, and was accepted by Miss Mary Mortimer. Rev. Frederick L. Greene conducted the devotional exercises and Miss Eunice Eckert rendered a vocal solo, "Abide with Me."

The Christian Endeavor Society recently organized in the First Baptist church was represented for the first time at this meeting.

FIFE AND DRUM CORPS HOLDS ANNUAL ELECTION

At the annual meeting of St. Mary's T. A. B. Fife and Drum Corps last night, were made for its reception and ball to be held Friday night in Sebring's Auditorium. These officers were elected: President, M. D. O'Keefe; vice-president, Joseph McCue; recording secretary and business agent, Thomas Monsell; treasurer, Frank Donnelly; sergeant at arms, G. L. O'Keefe; fift sergeant, Thomas Monsell; fife corporal, James Comiskey; drum sergeant, William Mahony; drum corporal, Joseph Debout; board of trustees, William Schaffer, J. L. O'Keefe and William Skinner.

SKYSCRAPER MODEL.

A model of the Metropolitan building of New York, with a miniature electric lighting and telephone system included, is on exhibition in the Depot windows of the local business offices of the New York Telephone Co. At 4 o'clock each afternoon the model is illuminated. The model of a telephone system consists of a switchboard and the various connections in each room.

LODGE HOLDS SMOKER.

Court Watchung, No. 3871, I. O. F., following its regular meeting last night, held a smoker, at which the officers made addresses and others rendered a program of entertainment.

BEARDSLEY DICTATES ALL HIS OWN TERMS

Won't Wear Handcuffs, Says Besieged Farmer.

Jamestown, N. Y., Jan. 21.—Edward Beardsley, who for a week has defied the law authorities of Chautauqua county, will be in jail by tonight unless he changes his mind and decides not to surrender, as he promised.

Beardsley had a definite notion of what he wanted, and he made his attorney, Ray F. Pickard, put it all down in legal phraseology and have it properly signed and witnessed before he would consent to give up.

There was first a paper signed by the superintendent of the poor, John G. W. Putnam, consenting to the removal of Beardsley's nine children from the townships of Chautauqua county. There was also a paper by which Beardsley's brothers, Charles of Titusville, Pa.; Carl of Klantone, N. Y., and William of Stoneboro, N. Y., agreed to care properly for the children Beardsley relinquishing all claims to them. The third document specified that the children would not be molested after the brothers took charge of them.

Attorney Pickard, accompanied by Charles Backus of Mayville, drove direct to Beardsley's house. Beardsley laid aside his guns and read the papers slowly and carefully.

"My wife is not included in this agreement," said he. "You must put her name in so there can't be any hitch as to the legality of my brothers taking the children."

So Pickard journeyed over the three miles of drifted roadway to procure the signature of the woman who is the mother of four of the children, but who says she is not the wife of Beardsley. He had no trouble in locating her, for she is in jail. The paper was revised and she signed.

All that remains to complete the terms of surrender is the preparation of the children for their journey to Titusville, where they are to live. Beardsley demanded that their grandmother, Mrs. Austin, be brought from Youngstown, Pa., to do this work. His demand was complied with.

GERARD GUEST OF KAISER.

Reports That Kaiser Is Ill Are Officially Denied.

Berlin, Jan. 21.—Reports of the ill health of Kaiser Wilhelm published in London and the United States were formally denied here this afternoon. Seventeen Americans, including Ambassador Gerard and the entire American embassy staff, attended an entertainment at the new palace, where they were guests of the kaiser and kaiserine.

The crown prince and the crown princess were absent because their son has whooping cough.

London, Jan. 21.—A wholly unconfirmed report that the Emperor William had suffered a paralytic stroke caused a momentary alarm today on the London stock exchange. Consols dropped half a point, but soon recovered three-eights of the fall.

NOTED CAMDEN DOCTOR DIES

Joseph Silas Baer Succumbs Suddenly In California.

Camden, N. J., Jan. 21.—Word was received of the death at South Pasadena, Cal., of Dr. Joseph Silas Baer, formerly one of the most widely known physicians of this city. Dr. Baer, accompanied by his wife, went to California in June, 1912, for his health. Death was sudden, being due to a cerebral hemorrhage.

Dr. Baer was a member of the Philadelphia Medical society and a former president of the Camden County Medical society and the Camden City Medical society. He was born at Plainfield, Pa., in 1851 and was graduated from the Jefferson Medical college in 1888.

He was on the staff of the Cooper hospital, Camden, for fifteen years and at the time his health broke down was head of the gynecologist department. He is survived by a widow and a daughter, Mrs. Guy Richards Crump of Philadelphia. Dr. B. F. Baer, also of Philadelphia, is a brother.

PASTOR URGES RESIGNATION.

Request For Dissolving of Relationship With East Orange Church Granted.

Morristown, N. J., Jan. 21.—Stating that his action was induced by the fact that he was not in sympathy with the opinions of several of the officers of the church and that he thought it would be better for all concerned if he resigned, the Rev. Charles B. Bullard asked the presbytery of Morris and Orange at its regular winter session here that the pastoral relationship between himself and the Elmwood church of East Orange be dissolved.

Mr. Bullard stated to the presbytery that he had submitted his resignation to the congregation of the church, to take effect Feb. 1, and that later, by a vote of 36 to 9, he had been asked to reconsider it.

Peeress to Run Cheap Hotel.

London, Jan. 21.—The Duchess of Marlborough, formerly Consuelo Vanderbilt, who has long been active in philanthropic work, obtained a license this afternoon from the London county council to keep a common lodging house for women.

—To go straight to the right store, at the right time, in making a particular purchase, is not a matter of luck, or of general knowledge of the stores—but of keeping in touch with store advertising all the time.

CHRISTMAS WORKERS WERE ENTERTAINED

Fine Program Given for Those Who Were Faithful in Church Work.

Members of the Christmas tree committee of St. Joseph's church together with the Sunday-school teachers and friends were entertained in the home of Mr. and Mrs. Alfred Seidel, of Jackson avenue, last night, the occasion being a social evening arranged for those who assisted in making the Yuletide entertainment a success. The Seidel home was converted into a scene of merriment by the party of sixty young folks which filled the house and amusement of every kind was supplied during the evening by those in charge of the affair.

Previous to the informal program of music, games and dancing a collation was served in the dining room of the home which was tastefully decorated, the color scheme being red and white. Each of the diners was supplied with favors of a similar color by Daniel McCormack acted as toastmaster. During the repast roasts characteristic of various guests, were read by the "knockers" who had previously prepared them and they furnished much amusement and called forth no little amount of comment.

During the evening Father William H. Miller, of St. Joseph's church was ushered into the dining room and welcomed with three hearty cheers, to responded with a short speech complimenting the teachers and committee on their work during the Christmas season. Included in the many guests present were a number of the choir members who sang several selections during the evening.

Vocal and instrumental music were furnished by a number of the more talented guests and dancing took a prominent part in the after-dinner amusement.

CLERGYMEN SPEAK AT S. S. ASS'N MEET

Rev. E. V. Stevenson and Rev. Dr. F. B. Reazor Address District Organization.

An address by Rev. Dr. Frank B. Reazor, rector of St. Mark's church, Orange, on "The Prayer Book and Worship," and an illustrated talk by Rev. E. Vicars Stevenson, rector of Grace church, on "Biblical Geography," featured the meeting of the Plainfield District Sunday-school Association yesterday afternoon and last night at Holy Cross church. In the afternoon a business session was held, during which there was a discussion as to the advisability of changing the name of the organization. It was decided that Rev. William S. McCoy, the secretary, should correspond with the diocesan authorities on the matter, that there might be uniformity of name throughout the diocese. From 6 to 7 o'clock luncheon was served by women of the parish.

Rev. Dr. Reazor spoke at length on a method of teaching, as followed in his own parish, and he emphasized the need of impressing on the children the meaning and use of the prayer book. He recommended that special services be held for children in order that they may become familiar with the prayer book in early life.

Touching on the various places connected with the life of Christ and Old Testament characters in the Holy Land, Rev. Mr. Stevenson's discourse was of unusual interest. Views shown on the screen included pictures of scenes in Jerusalem, Bethany, Jaffa and other cities. The delegates included representatives from churches in Bernardsville, Fanwood and other nearby towns. The general arrangements for the meeting were made by Douglas C. Anderson, superintendent of the Holy Cross Sunday-school, assisted by Miss Marian Carman and Miss Iola Moore, who headed the serving committee.

CHRISTIAN FIELD.

Under the auspices of the W. C. T. U. a sale of cookeries will be held at the rooms on Madison avenue Friday afternoon at 2 o'clock.

An illustrated lecture on "The Far East," will be given at Hope Chapel next Tuesday night, under the auspices of the Men's Club.

Special evangelistic services are being conducted by Rev. Frederic L. Greene at Hope chapel on Sunday evenings. The will be continued until the communion service in March.

Mrs. J. S. Powlison will have charge of the meeting of the Plainfield Graded Union at the Y. W. C. A., Monday afternoon at 4 o'clock, and she will speak on the subject, "Altar of Incense."

—Daily Press want ads. bring results.

—There's not a dull, nor an unimportant ad in today's paper. There's not one that may safely be overlooked by any great number of the paper's readers.

Scheuer & Company

SCHEUER'S XXXX PATENT FLOUR 24½ lb bag 72c, per barrel $5.64

LOWER PRICES FOR BETTER GROCERIES

MILK — Borden's Eagle Brand Condensed Milk, 2 cans 25c

MATCHES — Ohio Blue Tip Matches, 12 5c boxes for 37c

CRACKERS — National Biscuit Co.'s Uneeda Biscuits or Takhoma Biscuits, a package 4c

SUGAR — Best Refined Granulated Sugar, 10-lb bag, 47c; 25-lb bag 1.15

Fancy Tomatoes, No. 3 can; can 8c

Fancy Sugar Corn, can 8c

Huyler's Breakfast Cocoa; ½-lb tin 19c

Blue Label Catsup large size; bottle 18c

CALIFORNIA FRUITS.

Hunt Bros. Famous Brand Lemon Cling Peaches; No. 3 can; dozen $2.75; a can 23c

Royal Anne Cherries, No. 3 can; doz., $2.75; a can 23c

Bartlett Pears, No. 3 can; dozen, $2.75; can 23c

Hawaiian Pineapple, Sliced; No. 3 can; dozen, $2.75; can 23c

BREAKFAST CEREALS.

Recker's Cream Rice or Cream Farina, a pkg 9c

Rolled Oats, 6 lbs for 25c

Pinhead Oatmeal, 5c lb; 6 lbs for 25c

White or Yellow Corn Meal, 4c lb; 3 lbs 10c

Loose Hominy, 3 lbs 10c

Wheat Farina, 6c lb; 4 lbs 22c

NEW PEAS.

Fancy Early June Peas, a dozen, $1.30; 2 cans 25c

Fancy Telephone Peas, dozen, $1.65; a can 15c

Fancy extra sifted Peas, dozen, $1.65; can 15c

Imported French Peas; dozen, $1.50; 2 cans 25c

BEANS.

Fancy Jersey Lima Beans, a dozen, $1.30; can 12c

Warwick Brand Fancy Baby Lima Beans, No. 2 can; dozen, $1.65; can 14c

Fancy Green or Wax String Beans; dozen, $1.30; can 12c

POTATOES. — Fancy uniform running Jersey White Potatoes; good size stock; 16-qt. basket 49c

SOUPS. — The well known Franco-American Ready-maid Soups, assorted kinds; a can 8c

ORANGE MARMALADE. — Robertson's or Hartley's Imported Orange Marmalade in 1-lb stone jars, 15c; 6 for 88c

Old Dutch Cleanser, chases dirt, 3 cans 25c

Choice Pink Salmon, 1-lb can; 3 cans 25c

Peerless or Gold Cross Evaporated Milk; tall cans 25c

Fancy Red Salmon; tall cans 15c

Fancy Honey in Comb; Dark Buckwheat only; 1-lb box 17c

Crystal Domino Pure Cane Syrup; a can 13c and 23c

Pure Strained Honey; 1-lb jars, each 20c

Pure Jelly, a glass 10c

Finest Imported Swiss Cheese, a lb 34c

Finest Imported Roquefort Cheese, a lb 41c

Finest Muenster Cheese, a lb 23c

Limburger Cheese, a lb 22c

FRENCH OLIVE OIL. — Bertrand Freres Brand; quality guaranteed pure:

Gallon $2.75

One-half gallon $1.50

Quart tins 79c

Pint tins 40c

Large bottle, so-called quarts 73c

Irish Oatmeal, 5-lb cans, 53c; 2-lb cans 22c

Crisco, a Pure Vegetable Compound for Cooking and Frying; 25c size 22c

Swift's Premium Sliced Bacon; 1-lb jar 27c

All kinds of Assorted Mixed Candy, a lb, 10c; 3 lbs 25c

Fancy California Bartlett Pears; No. 3 can; 26c value, can 15c

Empress Brand California Large Asparagus, can 17c; dozen 2.00

JUST RECEIVED A LARGE SHIPMENT OF CEYLON TEA—RAJAH BRAND; SPECIAL, PER POUND 35c

10 S&H STAMPS WITH

Royal Dental Cream 10c
1 Box Ball Blue 10c
1 Box Royal Talcum Powder 10c
1 Box Royal Tooth Paste 10c
1 Package Macaroni 10c
1 Bottle Lemon or Vanilla 15c
1 Can Black Jack Stove Polish 10c
1 Can Liquid Enameline 10c
1 Package Parlor Matches 12c
Large Bottle Ammonia 10c
7-lb bag Salt 10c
1 Bottle Shoe Polish 10c

EXTRA STAMPS WITH TEAS.

125 Stamps with 1 lb Tea 70c
100 Stamps with 1 lb Tea 60c
80 Stamps with 1 lb Tea 50c
50 Stamps with 1 lb Tea 40c
40 Stamps with 1 lb Tea 35c
100 Stamps with 1 lb Baking Powder 45c

EXTRA STAMPS WITH COFFEES.

10 Stamps with 1 lb Santos 25c
15 Stamps with 1 lb Maracaibo 27c
20 Stamps with 1 lb Premium Java 27c
20 Stamps with 1 lb Java 29c
25 Stamps with 1 lb Java & Mocha 32c
30 Stamps with 1 lb Java & Mocha 35c

A few cans of Oregon Cherries; 25c kind; a can 19c

Canned Tangerine Oranges in heavy syrup; 25c kind 19c

Sun Bernardo California Large Peaches; a can 19c

Rock Candy Pure Syrup in 1-quart Mason jars 20c

Quaker Floor Polish; 50c bottle 35c

Wesson's Snow Drift Oil, quart 27c

Gallon cans 98c

Fresh Lot Cocoanut Macaroons, lb 18c

Fresh Sugar Wafers, lb 18c

Fig Bars, a lb 10c

Ginger Snaps, Lemon Crackers, or Nic Nacs; 7c lb; 4 lbs 25c

COURT PLAINFIELD, R. A., WILL HAVE GREAT TIME

[illegible]

PERSONAL.

Mr. and Mrs. Malcolm Van Arsdale, of Watchung avenue, are parents of a boy born to them on Sunday.

Mrs. William Holt and daughters, Sadie and Charlotte, of Codington avenue, have returned after spending a few days with Mr. and Mrs. Robert Borst, of Lynhurst.

Miss Mary Texier, of New York, spent the week-end with her parents, Mr. and Mrs. H. Texier, of Watchung.

Mrs. James McClymont, of West Fifth street, is entertaining her mother who just arrived from Southern California.

Miss Mary Stites, of the borough, underwent and operation at Muhlenberg Hospital last week. She is reported as improved.

Miss Gorsline, of East Sixth street, is seriously ill at her home.

Mrs. Benjamin Fritts, of this city, who is now temporarily residing in Trenton, spent Saturday with relatives here.

Rossel Ewart, of North Plainfield, who was confined to his home by a slight illness, is able to be out again.

Ashley Burner and Roy Love, of the borough, were the guests of the Misses Kent of Montclair, Sunday.

C. B. Pope, of Summit avenue, has returned from a business trip to Lakewood.

Norman Reynolds, son of Mr. and Mrs. H. C. Reynolds, of Grove street, who injured his ankle while skating on the ice, was obliged to leave school yesterday to receive treatment.

The Misses Maude Kasell, Olive Dugan, Ethel Spencer, Grace M. Winnie, teachers in the North Plainfield Public Schools, have rented an apartment on Mountain avenue and will take possession February 1.

Do You Realize

the possibilities of our city if you will

Patronize the Plainfield Merchants?

The Business Men's Association of Plainfield was organized to awaken the public's interest in home industries

Do Your Share

Shop with the merchants of Plainfield thereby patronizing home industry. Read these talks in the papers—it's

For a Bigger and Better Plainfield

The Business Men's Association

of Plainfield, N. J. P. O. Box 575

New White Label Canned Goods

Whole Asparagus, Asparagus Tips, Fancy Peas, Fancy Stringless Beans, Fancy Tiny Lima Beans, Fancy Maine Corn, Fancy Tomatoes.

NEUMAN BROS.

GROCERS

Watchung Ave. and Fifth St. Telephone 760

Efficient and Rapid Delivery Service to All Parts of the City

Mono Storage

WAREHOUSE

North Avenue

OPP. FREIGHT HOUSE

125 East Front Street

HAND'S EXPRESS CO.

OLD RELIABLE

STORAGE

All Rooms Separate, Light and Dry

Furniture Packed and Shipped

Office 69 Somerset St. 'Phone 541

MURRAY'S STORAGE WAREROOMS

THE OLDEST IN THE CITY.

AT 326 TO 332 WEST FRONT ST.

Near Grove St.; all the rooms are separate, airy and dry; large and small, at very moderate prices. Many years' experience in buying, selling, handling, packing and appraising goods.

Auction Rooms at 326 West Front Street.

R. Murray, Auctioneer, 326 West Front St. Phone 666

AUCTIONEERS.

The Leading Auctioneers

W. A. SCHORB & CO.

Also Dealers in Second Hand Furniture—Bought and Sold.

120 Madison Av., Jackson Blg

Telephone 1707-W.

HENRY J. SIEBERT & CO

1147 East Jersey St.,

ELIZABETH, N. J.

(Opp. Proctor's Theatre).

We specialize:

AWNINGS

WINDOW SHADES

CURTAIN MATERIALS

BRASS GOODS, etc.

Large assortment.

Low prices.

'Phone Elizabeth 852.

ORGANIZED 1864

THE FIRST NATIONAL BANK OF PLAINFIELD.

A COMMERCIAL BANK WITH SAVINGS and SAFE DEPOSIT DEPARTMENTS.

FOUR PER CENT. INTEREST PAID ON SAVINGS ACCOUNTS.

CHARITY SOCIETY MAKING SURVEY

Housing and Tuberculosis Conditions in Plainfield Are Being Investigated.

SELECTION OF OFFICERS

William S. Tyler Re-elected President—Reports for Year Submitted — Chairmen Make Statements.

These officers were elected at the annual meeting of the Plainfield Charity Organization Society on Monday night: President, William S. Tyler; first vice president, Leighton Calkins; second vice president, Dr B. vanD. Hedges; secretary, Dr. F. E Du Bois; treasurer, James P. Murray. As honorary vice presidents these were chosen: Former Senator Ernest R. Ackerman, Mayor Robert Clark, Jr., former Mayor Alexander Gilbert, United States Senator James E. Martine, Mayor Percy H. Stewart, Chas W. McCutchen and Mrs Dexter Tiffany.

The executive committee elected for the coming year are as follows: Leighton Calkins, Dr. F. E. Du Bois, Charles T. Elliott, Leslie R. Fort, George M. Holstein, Dr. F. J. Hughes, Dr. E. S. Krans, Mrs. Frank V. Lawrence, Mrs Sherman B. Joost, J. P. Murray, Miss M. C. Phillips, Mrs. Isaac Schwed, C. B. Tyler, William S. Tyler and William M. Wherry, Jr.

Announcement was made that a survey of the housing and tuberculosis conditions of Plainfield was in progress. The survey is in line with scientific welfare work, which requires that an adequate knowledge of remedial conditions be ascertained so that work for the elimination of tuberculosis can be carried on with a comprehension of the extent of the plague.

The Anti-Tuberculosis League and the Charity Organization have jointly arranged for the survey. Miss Udetta C. Brown, who conducted a similar survey at Grand Rapids, Mich., is to make the examination of Plainfield and North Plainfield housing conditions under the direction of Miss M. C. Phillips, Dr. Du Bois and Dr. William H. Murray. Miss Brown will require two months for the survey which started on the first Monday in January. Duplicate reports will be made to the League and to the Charity Organization Society.

Such a report as will follow Miss Brown's survey will be of great public benefit. It will serve as a guide to the Plainfield Board of Health in its operations and give the community an approximate knowledge of the number of tuberculosis victims in Plainfield and North Plainfield, and, undoubtedly, an exact knowledge of the housing conditions that serve to increase tuberculosis conditions.

Among the various reports was that of J. P. Murray, treasurer of the League. Contributions included $441 from members who contributed $1 each; six contributors gave $100 each; five gave $50 each; one gave $30, twenty-four gave $25, and others contributed varying sums down to $2. The Red Cross seals account showed $502.75. Mrs. William H. Murray and Mrs. Frank D. Warren sent Mr. Murray $50, the balance from the sale of tickets for the Bliss Perry lectures.

The total contributions were reported at $7,027.05, with total disbursements of $6,566.35. This fund of the league raised by voluntary contributions.

Other interesting reports were presented by Dr. Hughes, the medical director of the League, on the work of the clinic and the nurse by Dr. F. E. Du Bois, chairman of the care and prevention committee, and Dr. Clara De H. Krans, chairman of the open air school committee. Dr. Edward S. Krans reported on the medical work of the school. Dr. Hughes stated that the tuberculosis clinic, which has been in operation four months, had treated 122 patients, 33 cases had been diagnosed as tubercular, 21 had been examined and referred to sanatoria. The tuberculosis nurse has had 35 new cases during the year and 12 old ones have recurred, making a total of 77; 33 have been sent to Bonnie Burn and 6 to Glen Gardner. The nurse has made 1777 visits during the year.

Dr. Du Bois stated that his committee, which was organized in April, 1913, is composed of four sub-committees which are doing the practical work of the committee exclusive of the clinic and school. Miss Phillips executive secretary of the Charity Organization Society, is chairman of the sub-committee on case work and has secured a total of $1,114.75 for the relief of tubercular cases. This has been expended in furnishing milk, coal, board, clothing, rent and vacations. The case committee has fitted out 18 cases for sanatoria.

The class committee, under the chairmanship of Mrs. Frank Allen had a weekly class in the Babcock building until the establishment of the clinic. It is purposed to continue this class at the open air school to keep track of the patients not tubercular who come to the clinic and the children who leave the open air school.

The sub-committee on housing has been busy with the project of finding a house which could be fitted out for the care of a tubercular case at home with the idea that the house should return proper interest on the investment and at the same time aid the tuberculosis campaign. This work is in progress.

The sub-committee on clinic has been under the chairmanship of C. T. Elliott, who raised $700 for carrying on this work and it is under the medical direction of Dr. Hughes, Dr. Krans, Dr. Currie, Dr. Titsworth, Dr. Ellis, Dr. Dundon, Dr. Cornwell and Dr. Levinson.

The report on the open air school given by the chairman, Dr. Clara De H. Krans, and the medical director Dr. Edward S. Krans, and the teacher, Miss Bernice F. Beatman, grew so interesting and important that a full account of it will be given later. It has been sent in detail to the Board of Education.

—The merchant who, in his advertising, emphasizes ten value-giving facts to his competitor's one, uses the best sort of "strategy" in expanding his business

Sweater Sale Still on

Those heavy Sweaters, were $6.00, now $4.75

Fancy Vests, neat patterns; were $3.50; now $2.50

Mocha Jersey Lined Gloves; were $1.75; now $1.50

Underwear to please all men; prices right.

J. R. Blair

119 PARK AVE.

The Home of Fine Neckwear.

REMEMBER

We carry the largest and finest stock of plants and cut flowers in the city Floral design work by expert designers. Plant or flowers delivered to any city of the United States Store, 159 East Front street. Tel 928; greenhouses, 1126 South avenue. 40,000 feet of glass

STANLEY

159 E. Front St. Tel. 928.

Woodhull & Martin Building.

Greenhouses, South Ave., Tel. 331-J.

Classified Advertisements---Copy Received Until 1:30 P. M. Daily

One cent a word for first insertion, one-half a cent a word for each subsequent insertion of the same advertisement for less than one month. Fifty cents a line for one month. **Double Charge for Capitals. No advertisement received for less than 10 cents. No Display or black face type used in this column.**

The Plainfield Daily Press cannot give information regarding advertisements for which answers are to be sent care of the Press. Persons replying to office addresses must mail or leave written answers as stated in advertisement.

T. A. MOORE
UNDERTAKER
612 E Sixth Sr.
Tel. 741-R

Established 1872.
P. CASEY & SON,
UNDERTAKERS AND EMBALMERS
Office 116 Park Avenue Tel. 884-W. Res 117 W. 3d St., Tel. 584-W. Office open day and night. N. Y. office 10 E. 22d St Tel. 2094-Gramercy.

A. M. RUNYON & SON,
UNDERTAKERS
402 Park Avenue. Telephone No. 40 Office open day and night Office of Hillside Cemetery. New York office 26 Great Jones St Tel. can 5345-Spring New York Embalmers License 1229 New York Registered Licensed Undertaker No. 517

JAS. J. CHAS. A.
J. J. & C. A. HIGGINS
FUNERAL PARLORS
100 W. Fourth St. Tel. 1753-J.
Our Booklet Entitled
A Modern Mortuary Establishment
Sent Upon Request

L. L. MANNING & SON,
STEAM GRANITE WORKS
Corner Central Ave and West Front St Opposite First Baptist Church.

SITUATIONS WANTED—FEMALE.

COLORED girl wants place with small family. 626 West Fourth St. 1 20 3

YOUNG girl wishes position at general housework; good cook; has good reference; neat; no washing. Telephone 1624-J. 1 21 3

YOUNG lady (High School graduate) wishes position; has knowledge of stenography, typewriting, bookkeeping. Address 279 Washington street, Perth Amboy. 1 21 3

FASHIONABLE dressmaker wants work by the day or will call at your home. Mrs. Judson, 31 Elm place. 1 21 tf

POLISH girl wishes position at general housework. 214 West Second street. 1 21 3

EXPERIENCED laundress wants work by the day. Call 635 West Fourth street. 1 20 3

YOUNG woman wishes to go out washing and ironing; refined family. J. Bakos, Box 51-A, Bound Brook road, R. F. D. No. 1 1 19 3

AUTOMOBILES FOR SALE.

CADILLAC (1910) touring car, only little used, exceptional condition, $350; Studebaker E. M. F. touring, very fine shape, $275; Studebaker (1913) touring, electric started and lighted, nearly new, $750; Mitchell light six touring, fine shape $300; Maxwell 1910 roadster, $150, fine shape. Thompson Auto. Co. 1 21 3

FOR SALE—Hotchkiss limousine, 1911 model. Inquire 70 Rockview avenue. 1 19 6

MISCELLANEOUS.

TAXIDERMIST—Birds and animals stuffed and mounted. T. W. Sisty, Wayside Park; 'Phone 1299-J Dunellen, N. J. 11 14 3mos

SECURE the position you desire. 25 cents or stamped envelope for particulars. C. Ahrens & Co., Hoboken, N. J. 1 21 6

EMBROIDERY, INITIALS, ETC.—Orders taken for all kinds of embroidery and initials; first class work; prices reasonable. Mrs. C. S. Groot, 768 Woodland avenue, near Putnam avenue; telephone 1687-M. 1 15 1mo

INSURANCE, ALL BRANCHES, AGENT FOR NATIONAL SURETY CO. J. T. VAIL. 9 2 tf

ROOMS AND BOARD.

TO LET—Attractive rooms, with board. Mrs. L. R. Williams, 137 Crescent avenue. 1 24 tf

FURNISHED rooms to let, with board; also table board. 433 East Seventh street. 1 17 tf

TO LET—With board, one suite and two single rooms, occupants going south. 209 East Seventh street. 1 7 tf

FOR RENT—Two comfortable rooms with excellent home table. Mrs. Berrien, 602 Madison avenue. 12 27 tf

LOST AND FOUND.

LOST—Boy's wheel, left on Rockview terrace bridge. Reward if returned to 97 Mercer avenue. 1 21 2

LITTLE TALKS BY THE WANT AD MAN

Copyright, 1913, The Int. Syndicate, Baltimore.

No. 51.

THIS is one on me. A very well-known advertising man came into my office the other day and said:

"Mr. Want-Ad. Man, you have preached the value of the 'Lost and Found' column, but I doubt if you yourself realize that if everybody who loses a small thing—a very small thing—small in intrinsic value, I mean—would advertise the loss in that column, the volume of such advertising would increase beyond belief. When I stop to think of the things I have lost in the past ten years—things that were practically of no value to anyone else, but valuable to me because of associations—I realize how foolish I was not to invest the twenty or thirty or forty cents that might have brought them back. Now, suppose you or I lose a stickpin, or a watch fob, or a cuff link" ——

"Stop right there!" said I. "The sodas are on me." For, while this man was speaking, it suddenly dawned on me that I, who write about the value of Classified advertising, had failed to live up to my own precepts.

On my last vacation trip to the Blue Ridge Mountains, I lost one of my cuffs from the window of a fast-moving Western Maryland train. I had been wearing for nine years the gold cuff button that went out of the window along with the cuff, and I hated like the mischief to part with it. But in the rush of events incident to "getting settled" at a vacation resort, I clean forget to send an ad. back to the office for insertion in the "Lost and Found" column.

But what's the use crying over what might have been? You can bet your boots that the next time I lose anything I won't lose time in making that fact known to thousands of people through an advertisement in the "Lost and Found" column.

The Want-Ad Man

(All rights reserved, 1913, by Jerome P. Fleishman)

HELP WANTED—FEMALE.

WANTED—Girl for cooking and helping with laundry work. Apply 145 East Sixth street. 1 17 tf

FIFTY girls wanted, cooks, waitresses, general housework, nurses. Call Mrs. Keller's Agency, 22 Somerset place. 'Phone 1724 1 19 12

WANTED—Girl for general housework; German preferred. 928 Union street. 1 21 4

WANTED—Neat, experienced maid for general housework; only two in family; good home and good wages. Call A. Redfern, 1200 Martine avenue. 1 21 2

WANTED—Competent girl for general housework. Apply with reference, 733 Watchung avenue. 1 21 3

REAL ESTATE FOR SALE.

FOR SALE—Good house, for colored people; 6 room house, part improvements; right in town. See Mr. Vanderhoef, at Woodhull & Martin Co. 6 26 tf

FOR SALE—Two horses; cheap. Apply City Boarding Stables, 138 East Second street. 1 20 3

FOR SALE—To close "French Estate," Somerset street carriage factory, stores, and tenement houses and stable in rear, lot 100x200 ft.; alley at side and in rear; bargain, terms arranged. Apply, Elston M. French, executor, 171 North avenue, Plainfield, N. J. 12 19 tf

FOR SALE OR TO LET.

FOR SALE OR TO LET—Two new seven room houses; all improvements; garage, sleeping porch; decorated to suit tenant or buyer. 835 Osborne avenue, Netherwood, telephone 894-M 12 24 1mo

REAL ESTATE AGENTS.

REAL ESTATE for sale, rent and exchange. Insurance in strong companies at lowest rate; money loaned on real estate. Thickstun & Emmons, 197 North avenue. tf

FOR SALE.

FOR SALE—Good strong business horse; also combination horse. Apply 775 Kensington avenue. 1 20 3

EDISON Fireside Phonograph, cheap. Telephone 1624-J 1 21 3

FOR SALE—Gentleman's coat, size 38; also brown suit, size 37. Reid baby carriage and go-cart cheap. Call 217 Watchung avenue, North Plainfield. 1 20 3

FOR SALE—Seven rose comb leghorn pullets. 245 Somerset street. 1 21 4

FOR SALE—Cord wood and chestnut posts, at 922 Watchung avenue.

FOR SALE—Roll top desk and revolving chair; both for only $12. Apply to A. E. Force & Co. 1 21 2

FOR SALE—Fine, old mahogany bedroom set, mattress and spring; ready for use; and other bedroom furniture and carpets. 822 Second place. 1 20 5

FOR SALE—All kinds fine gloves for ladies, men and boys, at wholesale and retail; large variety of deer skin gloves for auto, driving and working; best canvas, 10c per dozen, $1.00; kid gloves, slightly damaged, half price. H. Texier, 58 Somerset street. 12 31 tf

MONEY TO LOAN.

MONEY TO LOAN on bond and mortgage. J. T. Vail. 8 20 tf

MONEY TO LOAN on bond and mortgage. Mulford, opposite depot. 12 28 tf

MONEY TO LOAN on bond and mortgage. Manning, 183 North avenue. 10 14 tf

SITUATIONS WANTED—MALE.

POULTRYMAN with four years' experience wishes position as working manager, commercial plant. Address E. O. P., Room 216, 150 Nassau street, New York city. 1 21 3

HOUSEWORK, 25c an hour, wanted by handy colored man. 317 Liberty street. 10 28 tf

FOR RENT.

TO LET—1204 Martine avenue, 8 rooms, all improvements; large lot; rent, $40; 208 Watchung avenue, large store, $30 a month; 731 South avenue, 7 rooms, all improvements, large lot, $25; No. 325 Watchung avenue, 5 room flat, part improvements, $14; I have other property to let in the city at low rent. Charles H. Hand 1 21 6

FOR RENT—6 room house, gas, city water, $16.50 per month. Apply 12 Regent street David D. Weiss. 1 21 3

FLAT to let, five rooms, all improvements. 538 West Fifth street, or enquire 432 Watchung avenue. 11 11 tf

4 AND 5 room apartment to let on Webster place, near Seventh street, with improvements. Call 770 Woodland avenue. Tel. 1687-W. 10 28 tf

FIVE-ROOM apartment, all modern improvements; central location. Inquire P. C. Thomsen, 306 East Front street. 11 22 tf

FOR RENT—Six room house and bath. Inquire 147 East Fifth street. 11 28 tf

TO LET—Four rooms, East Seventh street, near Berckman street. Inquire 306 East Front street. 11 22 tf

FOR RENT—No. 45 Prospect place, near Washington avenue, 5 rooms, reception hall and bath; all improvements. Apply to J. V. E. Vanderhoef, at Woodhull & Martin Co. 12 1 tf

TO LET—House, six rooms and bath. 409 Liberty street, Tel. 450-W. 12 5 tf

HOUSE to let, 42 Manning avenue, first house from Watchung avenue; $16 per month. Apply to George J. Finger, 120 West Front street. 12 30 tf

TO LET—An up to date apartment of six rooms, opposite Proctor's. Apply to F. Linke, 227 West Front street. 12 5 tf

DUNELLEN—To let—Six room house, five minutes train or trolley, $14. Apply John Fedderman. 1 12 tf

TO LET—TO SINGLE LADY OR GENTLEMAN OR MARRIED COUPLE, NICE FRONT ROOM, WITH BOARD; GOOD LOCATION CONVENIENT, IN PRIVATE FAMILY. M. R. S., 124 ELMWOOD PLACE. 1 20 5

FOR RENT—Housekeeping basement apartment; five well heated light rooms and bath; hot water service; $15 per month; would furnish to rent separately. Answer or apply 138 Crescent avenue. 1 16 6

MOVING picture theatre in Newark for rent; price $1,000; fine business; everything complete; two new machines and stage for vaudeville. Address F. J., 810 Broad street, Newark.

HOUSE to rent; eight rooms, all improvements; small garage. Inquire 222 Madison avenue. 1 16 1mo

SIX ROOM house to let; all modern improvements; rent reasonable W. R. VanDerveer, superintendent, 231 East Second street, Cor. Church. 1 17 tf

EIGHT ROOM house, part improvements. Inquire The Mountain Inn, Somerset street. 1 17 12

FOUR-ROOM flat to let, part improvements, $10. 203 Grant avenue. 11 21 tf

FOR RENT—Store, centre of town, rent reasonable; also two large, light lofts. Apply Elston M. French, 171 North avenue. 11 6 tf

HOUSES $12 to $50; flats, $10 to $30; stores $7 upwards. D. McInness, West Third street, Tel. 1198 W. 6 30 tf

MOVING PICTURE OR STEREOPTICON SHEET FOR RENT; big enough for the largest hall. Apply Daily Press office. tf

EMPLOYMENT AGENCIES.

MURRAY'S Employment Registry office, reliable help only; all nationalities, faithful service commands good situations and our fees are very reasonable; courteous treatment to all. 326 West Front street, near Grove; Phone 666. 11 26 tf

EMPLOYMENT Agency, C. Northen, 218 East Front street; 'Phone 630-J. 12 29 1mo

EMPLOYMENT Agency, Mrs. Keller, 22 Somerset place, the oldest and most reliable (all nationalities). 'Phone 1724. 7 1 tf

WANTED—MISCELLANEOUS.

WANTED—Setting hens. 30 Rockview avenue. 1 20 3

Of Interest to Women and the Home

The Housewife's Daily Economy Calendar

FRANCES MARSHALL

The Busy Housewife's Afternoon.

Every woman willingly allows her servants at least one afternoon a week on which they need take no thought about the housework they have left undone or any of the other petty worries of their daily life. Many of these same women fail to take a proper amount of recreation themselves.

Of course, there are many situations which make it impossible for a woman to forget the worries of her household, even for a short time. And in a case of necessity the normal woman can undergo a tremendous strain of work connected with her household. However, she owes it to herself and her family to keep herself in as good condition, physical and mental, as possible. And an occasional relief from the strain of ordinary duties is of the greatest sort of benefit to her.

There are some wise women who give themselves an "afternoon out" which they take advantage of with all the ardor of a servant. Of course, when illness or any other emergency appears, the housewife must give up her afternoon of recreation.

How to Rest.

One woman, who tried this scheme, went on a trip to the shopping centre every week. She did not spend much money, but she looked about the shops leisurely, enjoying all that she saw, and she had tea at some interesting tea room, sometimes at a hotel. Occasionally she asked some congenial friend to go with her.

Another woman, who lived in the city, took some excursion every week. In the summer she would take a book with her and go to some quiet spot at the seashore or in a park and spend an afternoon reading and feasting her eyes of sky and water and flowers and trees. In the winter she would sometimes spend the afternoon at a picture gallery, sometimes reading in the comfortable reading room of the big library, sometimes at a matinee. When she read, she read books that had nothing to do with housework or family cares. If she felt like reading fiction she would read that, or if she left like reading biography, she would read that. But she tabooed household matters.

Still another woman, who lived far in the country, fitted up for herself a little retreat in the woods on the property which her husband owned. Here she went for a long afternoon each week, with books and magazines or needlework that she kept for that day alone. Sometimes she asked a friend to go with her, and they made tea over an alcohol lamp. But her own family were not allowed to join her in this cosy nook when she went there for a rest.

The woman who occasionally treats herself to such a rest from household worries returns home rested and refreshed, with a fund of interesting conversation at her tongue's end, a clearer head for the problems she must solve each day and a stronger grasp for all her household duties.

(Copyright, 1914, McClure Newspaper Syndicate.)

Some Cookery Suggestions

OYSTER PIES.

OYSTERS either alone or in combination with other foods make delicious pastries. Creamed oysters may be served in pattie shells or in the form of little individual pies. For the crust you can use a biscuit dough, puff paste or ordinary pie crust. For this purpose the oysters should be well flavored, though it is not necessary that they should be particularly large or shapely.

An Appetizing Pastry.

Oyster and Veal Pie.—Take a pound of veal, cut it into small pieces, put them into an enameled saucepan, cover with water and let them stew for about an hour. Cut two ounces of pork into bits, put them in with the veal and add one chopped onion, one tablespoonful of chopped parsley and one tablespoonful of thickening, a teacupful of milk and salt and pepper to taste. Cook the mixture for twenty minutes longer, then turn into a shallow dish, put a cupful of oysters over the top, dredge with pepper, salt and flour and cover the pie with pie crust. Bake and serve hot.

With Tender Chicken.

Chicken and Oyster Pie.—Take a nice tender chicken. After cleaning it thoroughly put over the fire with boiling water to cover, put the lid on the cooking vessel and let simmer till the chicken is tender. Remove the bones and meat. Rub flour in cold water until smooth; add to it the boiling liquor. Stir until it thickens, season with salt and pepper. Cut off all the meat from the bones. Wash the liver and heart and add them to the gravy. Stand this aside till cold. Line an earthenware pudding dish with a rich crust. Put in the dish the chicken meat. Sprinkle with salt and pepper, a dredge of flour and six oysters. When the dish is full put in one tablespoonful of butter in small pieces; pour in as much gravy as the dish will hold conveniently. Cover with the paste and bake.

Rich and Palatable.

Oyster and Beef Pie.—Take a pound of steak, two dozen oysters, a half blade of mace, one tablespoonful of walnut catsup, a piece of yellow peel of lemon, salt and pepper to taste and a cup of gravy. Cut the pound of steak in small pieces and flour them. Put puff paste or a good light paste around the edge of a baking dish or deep pie dish; then put in alternate layers of the steak and oysters, filling the dish. Season each layer with salt and pepper. Pour in a large spoonful of the gravy, cover the top, glaze, make an opening in the center and bake. Put the strained liquor of the oysters in the saucepan, add the beards or gills, which should be clipped from the oysters, the bit of lemon peel, blade of mace, the catsup and remainder of the gravy. When the pie is baked the gravy is made very hot and poured into the pie at the opening in the middle.

Anna Thompson.

Daddy's Bedtime Story—

Billy Porcupine Saved by His Brother's Quills.

The Lion Looked at the Quills.

"ONCE upon a time," began daddy, "there lived way off in the woods—the dense, black woods where people never go—a family of porcupines. Now, you know, children, porcupines have long, sharp quills."

"They must be very cruel," suggested Evelyn.

"Oh, no," said daddy; "they really are very mild and most kindly by nature. They must have those quills in order to protect themselves. All animals need some means of protection. They must have sharp claws or sharp teeth or be very strong and big—something to save them from harm in the animal world. So the porcupines have their quills, and they just have to spread themselves out with these sharp pointed quills in the air when they see any unfriendly animal, and the creature usually runs in fear.

"One time a mother and daddy porcupine had six beautiful little porcupine children—at least they thought they were beautiful—and were very proud of them. But the youngest was not very strong; neither were his quills very sharp pointed. So his mother and daddy and his other little brothers and sisters made a great pet of little Billy Porcupine, as he was called. Whenever Billy wanted to go anywhere one of his brothers or sisters always went along with him to see that no harm came to him.

"One day Billy Porcupine was invited to a porcupine children's party. Only very young porcupines were invited, so Billy was the only one invited out of his family. His mother fixed him all up nicely for the party and brushed his quills to make them look as well as possible, and off he started with his biggest brother. Billy Porcupine was awfully excited, as he loved parties. But they had not gone very far when a great rumble was heard through the woods. 'Oh, what is that?' cried Billy Porcupine, and before his brother had time to answer what should they see coming toward them but a great big lion. The lion spied Billy first, and, seeing his quills weren't very strong, he thought to himself, 'I'll soon do away with that delicate little morsel.' But he hadn't seen Billy's brother, who quickly shoved Billy back of him and stood in front of the lion, with his quills sticking straight out.

"Then the big lion began to tremble as he looked at the sharp, long quills of Billy's brother. He saw he couldn't get at Billy without attacking Billy's brother, and so the great big lion turned away from the little porcupine, shivering with fear at the mere thought of those awful quills of Billy's brother, and ran.

"So through his sharp quills he saved his brother's life, and how happy the porcupine family felt at Billy's rescue I needn't tell you."

Practical Fashion Hints

By Alice Gibson

There are quite a few new touches to distinguish the separate blouse of to-day from its predecessors of some seasons ago. Although they are charmingly simple, more attention is given to the details, collars, cuffs and sleeves than ever before.

Number 7713 combines a drop shoulder with a raglan sleeve. This may be in full length or in elbow length with turn back cuff, as illustrated. The stitched tucks down the front and the sailor collar are other effective points.

Crepe de Chine has been one of the most popular materials for these blouses this season, and cotton crepe is also favored because of its wearing and washing qualities.

The most practical way of setting in the sleeve, where the waist has a drop shoulder, is to stitch it before closing the underarm seam of the blouse and the inside seam of the sleeve. These may then both be joined in one long seam after the sleeve has been adjusted. This method makes it much easier to get the line of stitching around the armhole even and neat.

To make this design in size 36 it requires 2¼ yards of 36 inch material. The pattern is cut in 6 sizes; 32 to 42.

This Is a Perfect Pattern.

Be sure to state right size, measuring over the fullest part of the bust for dimensions.

It may be obtained by filling out the coupon and enclosing 15 cents in stamps or coin to the Pattern Department of this paper.

COUPON

Name .....
Street and No. .....
City and State .....
Pattern No. .....
Sizes .....

A. E. Force & Co., "The White Store," carry all patterns in stock and the Daily Press recommends that its readers procure them there. They will be furnished by this paper when the orders come direct to us, through A. E. Force & Co.

The Daily Hint from Paris.

Photo Copyright, 1913, by Rentlinger
Exclusive Copyright, 1913, New York Herald Company

Artistic set of sable furs worn by a French actress. The gown is of black panne velvet. The velvet hat is decorated with large jewelled hat pins.

CANCEL UPSALA COLLEGE TAX.

Elizabeth, Jan. 21.—An assessment of $1,600 on two lots, owned by Upsala College, Kenilworth, was canceled Monday by the County Board for the Equalization of Taxes. Action on the Summit Y. M. C. A., Columbia Club, of Elizabeth, and Plainfield Elks' assessment appeals was postponed.

ON POLICEWOMAN.

Mrs. Meldin, of Baltimore Md., employed last summer as a policewoman at Asbury Park, will speak on "The Policewoman Movement" at the W. C. T. U. meeting tomorrow afternoon.

—To the housewife the value-quest is unending—for it is a part of her daily "business." And this fact makes the store ads a "business matter" with her.

VOTES FOR WOMEN

Conducted by the Equal Suffrage League of Plainfield and North Plainfield.

ANTI-SUFFRAGE NEWS AND VIEWS.

A large anti-suffrage luncheon was held at the Hotel Somerset, Boston, on January 13, at which the president, Mrs. James M. Codman, according to the Boston Journal, told the antis, "Never admit that this is a lost cause." On the same occasion Mrs. Josephine Daskam Bacon gave her fellow-antis some advice which they seem to be taking to heart. She said that if they hope to advance their cause they must find new arguments as the old ones are useless and worn-out; that the argument that government is based on force is ridiculous, because while men are stronger than women, so are prize-fighters stronger than essayists; that the claim that woman does not need the vote because she has indirect influence does not appeal to sensible women because they can see no reason why they should not have both; that it is painful to repeat the old cry of "leaving the home," because even the antis have to leave their homes when they go about organizing and speaking against suffrage. She said, "The difference between feminism and suffrage must be clearly distinguished. I believe in the latch-key for women. I believe in better pay for woman's work—I even believe that man should hand over to the woman, not as a charity, but as her pay for running his house and rearing his children, part of the money that he earns. But I am not a suffragist merely because I could never see a way in which the ballot could help me." Frank at any rate!

So now Mrs. George and Mrs. Dodge and Mrs. Goodwin and Miss Bronson are all chorusing:

"Suffrage mean socialism."

"Suffragists are feminists."

"Feminism means free love and sex-war."

The Socialists themselves don't think that woman suffrage means the success of socialism, having observed its workings in several states and preferring fact to theory. Men and women are admitted to membership in the Socialist party on equal terms, but the ratio of women to men members is one to ten. In every state in the Union the Socialist vote of 1912 showed a marked advance over that of 1908, the average increase in the country at large being 112 per cent. But in every state where women had had the ballot long enough to compare one presidential election with another the increase in the Socialist vote was below the average. In 1912 not one of the old suffrage states elected a Socialist to the Legislature. The newly enfranchised states, Washington and California, elected one apiece; but then so did Massachusetts and several other non-suffrage states, and Illinois, by the votes of men alone, elected four Socialist legislators. Wisconsin elected seven and on the same day defeated woman suffrage by a large majority. The strongest Socialist wards of Milwaukee, which gave a majority of three and four to one to the Socialist candidates, gave almost the same majority against woman suffrage.

Feminism is a comprehensive term and is used with a different meaning at various times and in various places. Fifty years ago the "Feminists" were those who believed in higher education for women. A century or so ago they were those dreadful radicals who favored women being allowed to learn the alphabet. In China today they are the advocates of unbound feet for women. Everything which means larger opportunities for women is properly classified under the term "Feminism." The antis always give the word a sinister twist and affect to find concealed in it the bogies of free love and sex-war. As a matter of fact everybody knows that women are much stricter than men in both their opinions and their practice of domestic morality. One of the leading advocates of freeing women from moral restraints is that eminent anti-suffragist, Emma Goldman, one of whose most popular lectures is entitled "The Folly of Woman Suffrage."

As for sex war, the National Suffrage Association has been circulating for years a leaflet which says among other things:

"American men are the best men in the world, and it it were possible for any men to represent women, through kindness and good will to them, American men would do it. But a man is by nature too different from a woman to be able to represent her. The two creatures are unlike. Whatever his good will, he cannot fully put himself in a woman's place and look at things exactly from her point of view. To say this is no more a reflection upon his mental or moral ability than it would be a reflection upon his musical ability to say that he cannot sing both soprano and bass. Unless men and women should ever become just alike (which would be regrettable and monotonous), women must either go unrepresented or represent themselves."

One of the first questions asked Doctor Katharine Bement Davis when she took up the duties of her new office as commissioner was whether she believed in woman suffrage. "Personally," she replied, "I believe in suffrage so firmly that I simply cannot argue about it with an anti-suffragist. The arguments against it sound like the prattle of a child."

THE DAILY PRESS IN SCOTCH PLAINS

and Fanwood is delivered every afternoon by carrier leaving the main office in Plainfield at 3:45. Orders may be telephone or mailed to the main office and will receive prompt attention. 'Phone Plainfield 1300.

NEEDLEWORK

By MARGARET LAWRENCE

TWO SACKS FOR BABY

If you are planning to make a gift for the new baby, you will find that these little sacks are always welcome. They may be made of white albatross, cashmere, or the finest of French flannel or serge, embroidered with filo silk in white, pink or blue. The edges of the sacks may be finished with buttonhole scalloping, as shown in the illustration, they may be bound with delicate pink or blue ribbon. 14168, is a circular sack which may be spread out flat, to be laundered, and is tied into shape with one-inch washable ribbon run through eyelets. The cutting outline, in one size, is included in the transfer pattern.

14639, is made with seams under the arms, and includes a turn-over collar. This little garment fits more closely than the circular sack, and would be pretty lined with pink or blue China silk. The embroidered sprays should be done in solid work with filo silks, while the buttonholed edge may be worked with the coarser twisted silk.

Transfer patterns 14168 and 14639, will be mailed to readers on receipt of price, 15 cents.

Attend the Remarkable

FUR SALE

of

Charles Kurtzman Furs of Quality
178 E. Front St

DR. PITTIS OFFICE BUILDING

Corporation Notice

ASSESSMENTS FOR STREET IMPROVEMENTS IN THE CITY OF PLAINFIELD.

Notice of Hearing Before Commissioners.

The subscribers, being the commissioners appointed by the Court of Common Pleas, of the County of Union, by order of said Court, entered on the ninth day of January, 1914, to estimate and assess benefits conferred by the permanent improvement of streets under the ordinance of the City of Plainfield entitled, "An Ordinance for the Permanent Improvement of Certain Streets and Portions of Streets of the City of Plainfield, with Permanent and Durable Macadam Pavement, and to provide the Necessary Funds in Advance of the Collection of Assessments for Benefits," Approved April 7, 1913, directing the permanent improvement of, with permanent and durable macadam pavement:

Woodland Avenue, from the macadam on Prospect Avenue to the macadam on Randolph Road;

Hillside Avenue, from the macadam on Hillside Avenue south of Martine Avenue to the macadam on Randolph Road;

Spooner Avenue, from the macadam on South Second Street to the macadam on West Third Street;

Wallace Place, from the macadam on Spooner Avenue to the southwesterly end of Wallace Place;

Manson Place, from the macadam on South Second street to the macadam on West Fourth Street;

McDowell Street, from the macadam on West Third Street to the macadam on West Fourth Street;

South Second Street, from the macadam on Clinton Avenue to the macadam on Rock Avenue;

Pond Place, from the macadam on South Second Street to the macadam on West Third Street

which ordinance was adopted under and by virtue of an act of the Legislature entitled, "An Act to authorize the improvement of streets and highways in cities of this State, and to provide for the payment of the expense of the same, and for the assessment of the benefits of such improvement upon the land and real estate benefited thereby," approved June 13, 1898, and the amendments and supplements thereto, to which ordinance reference is hereby made for greater certainty.

The subscribers, the Commissioners appointed by the Court of Common Pleas of the County of Union as aforesaid and for the purpose of performing the duties and executing the powers conferred by said acts of the Legislature, having duly qualified as required by law, do hereby, pursuant to the order of said Court, give notice that on Friday, the thirtieth day of January, 1914, at 8 o'clock p. m., at the Council Chamber, No. 145 North Avenue, in the said City of Plainfield, said Commissioners will proceed with the discharge of their said duties and hear any person or persons in interest who may present themselves to be heard, and at such time and place, and at such other times and places to which they may adjourn for that purpose, the said commissioners will attend and give a public hearing to those persons who may desire to be heard.

Dated Plainfield, N. J., January 13, 1914.

HARRY C. RUNYON
MICHAEL D. O'KEEFE,
ANDREW J. GAVETT,
Commissioners.

1-13 17 21 26 29

VAIL

JEWELER and OPTICIAN.

236 Park Avenue

OPPOSITE NORTH AVENUE.

TIME TABLE
Plainfield Transit Co.

Auto Bus Service Between Plainfield and South Plainfield, Plainfield and Stirling, Plainfield, Warrenville and Mount Bethel.

Waiting room at Kensington Hotel, Plainfield.

PLAINFIELD and SOUTH PLAINFIELD

WEEK DAYS.

Leave Plainfield—7.45, 9.00, 11.45 a. m. 1.00, 4.00, 5.00, 7.00, 9.00, 10.20, x11.10 p. m.

Leave South Plainfield—8.00, 9.30 a. m. 12.00, 1.30, 4.30, 5.20, 7.30, 9.30, 10.45, x11.30 p. m.

xSaturdays only.

SUNDAYS.

Leave Plainfield—9.00, 12.00 a. m., 2.00, 4.00, 5.00, 9.00 p. m.

Leave South Plainfield—10.00 a. m. 12.15, 2.30, 4.30, 5.30, 9.30 p. m.

PLAINFIELD, WATCHUNG, WARRENVILLE AND MT. BETHEL.

WEEK DAYS AND SUNDAYS.

Leave Plainfield—6.30 a. m., 3.00, 6.25 x11.00 p. m.

Leave Watchung—6.45 a. m., 3.15, 6.40 x11.15 p. m.

Leave Warrenville—6.55 a. m., 3.30, 6.50 x11.30 p. m.

Arrive Mt. Bethel—7.10 a. m., 7.15 p. m.

Leave Mt. Bethel—7.10 a. m., 7.15 p. m.

Leave Warrenville—7.20 a. m., 3.30, 7.30 x11.30 p. m.

Leave Watchung—7.30 a. m., 3.45, 7.45 x11.45 p. m.

Arrive Plainfield—7.50 a. m., 4.00, 7.55 x12.00 p. m.

xSaturdays only.

Sundays and holidays the bus will leave for Watchung, Warrenville and Mt. Bethel at 9.00 a. m. instead of 6.30 a. m. Other trips will be the same as week days.

PLAINFIELD and STERLING.

WEEK DAYS ONLY.

Leave Plainfield—8.45 a. m., 4.30 p. m.

Leave Watchung—9.00 a. m., 4.45 p. m.

Leave Stirling—9.30 a. m., 5.15 p. m.

8.45 a. m. bus connects with 9.27 a. m. train at Sterling, for Newark.

4.30 p. m. bus connects with 5.15 p. m. train at Sterling, from Newark.

An enclosed electric-lighted and heated bus may be procured for an afternoon or evening from The Plainfield Transit Co., to carry from 15 to 20 passengers to any point within a radius of 25 miles from Plainfield.

R. W. CAMPBELL, Mgr., 310 Park Ave. 'Phone 120, Plainfield.

EDUCATIONAL.

Herr's School

Plainfield Business College and School of English.

A Business Education will solve the problem of "What to do?"

Call, phone or write for full details.

Day and Night Sessions

Woodhull & Martin Building

m-w-f

HORTON'S Charlotte Russe

Fresh Twice Daily

325 W. FRONT ST.

Between Madison and Central Aves.

m-w-f tf

Why Not Try the 17c-a-Day Plan?

The beauty of The Oliver Typewriter 17-Cents-a-Day Plan is that it works out satisfactorily for everybody concerned.

This plan ties up a very large sum of the company's money in typewriters sold on time.

But we have an abundance of capital. We are glad to use our resources to bring this great business aid within easy reach of all who have use for typewriters.

Thousands tell us they bought their Oliver Typewriters without noticing the outlay.

Here's the way the Plan works: You make a small first payment and get the machine at once.

Then save 17 Cents a Day and pay monthly, exactly the same as rent.

When you complete the payments, the typewriter is yours forever. And you pay only the regular list price.

The OLIVER Typewriter

The Standard Visible Writer

is a salary-raiser, an income-producer, an aid to personal efficiency.

Oliver Typewriters are earning millions of dollars for their operators and owners.

They are helping hosts of ambitious young people to achieve successful business careers.

They are helping the small business to grow big and the big business to grow bigger.

They are trade-builders as well as revenue-producers and efficiency-makers.

The newest and best model Oliver Typewriter is sold on this popular plan. There is no extra charge for the famous PRINTYPE OLIVER—the only typewriter that prints print. Printype is conceded to be the greatest typewriter improvement of the century.

More than 15,000 Local Agents in the United States and Canada are making money selling Oliver Typewriters. This is proof positive of Oliver merit and Oliver popularity.

Write for particulars of the 17-Cents-a-Day Plan. Ask for Specimen of Printype.

The Oliver Typewriter Company

Jack Horner

Local Agent, Plainfield, N. J.

Inquiry Coupon

The Oliver Typewriter Company
JACK HORNER, Local Agent,
Plainfield, N. J.

Gentlemen: Without any obligation whatsoever, please send Oliver Typewriter Catalog, with specimen of Printyping and particulars of your 17-Cents-a-Day Plan.

Name .....

Address .....

.....

Your Appearance Counts

Have you ever realized how well you are received when your appearance is favorable? Men, send your Suit and have it cleaned and pressed. Ladies, your tea gowns, woolen dresses, opera cloaks, plain or fancy waists, and indeed anything worth cleaning.

I guarantee my work and assure you that my method will tend to renew the fabric, brighten the colors and raise the nap, thereby restoring the garment to the freshness of new clothing.

A. ROTGUN

432 Watchung Ave. 'Phone 1976-W.
Nine years with G. O. Keller.

FLOORS

HARDWOOD AND PARQUET.
Old Floors Refinished.

S. E. WARD & CO.
714 Webster Place, Plainfield, N. J.
Telephone 1300-R.

A. H. ENANDER

Sanitary Plumbing, Gas Fitting, Steam and Hot Water Heating.
Contractor for Sewer Connections
125 WATCHUNG AVE.

Leland Manning

MASON AND BUILDER.

Jobbing a specialty. Estimates cheerfully given. Telephone 347-J.
1120 Myrtle Ave. Plainfield, N. J.

WET - WETTER - DONNERWETTER - AND THEN SOME

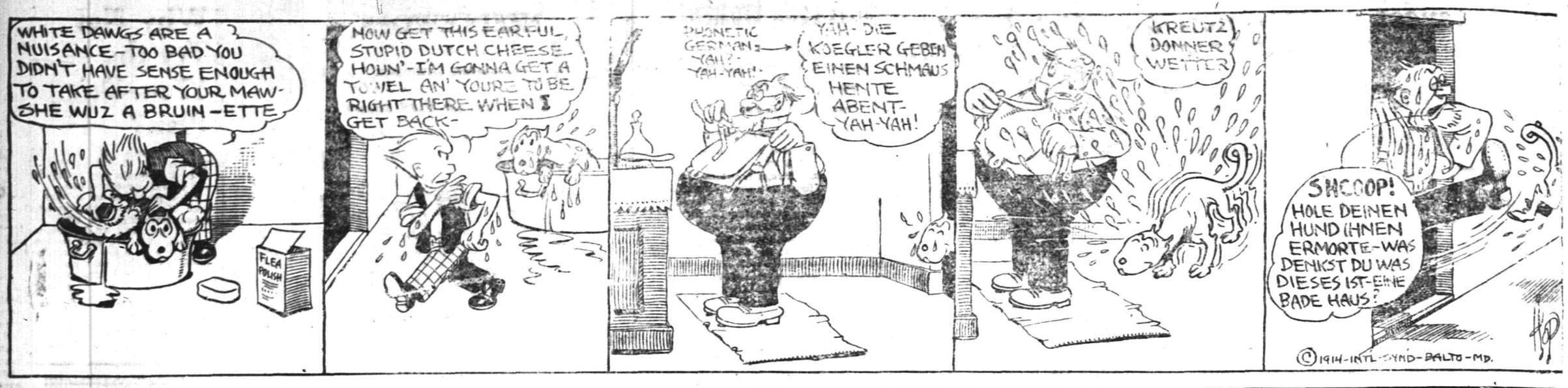

IN THE SPORTING SPOTLIGHT

EIGHT STRAIGHT AND A RECORD

N. P. H. S. Girls Appear on Kearny Court and Win a Record Low Score Match.

GUARDING FEATURES

Both Sets of Goal Protectors Show Class and Prevent Many Two-Point Tallies—Miss Burtis Leads Locals in Scoring Line.

The North Plainfield High School girls' basketball team went to Kearny yesterday afternoon and brought home the large end of a 9 to 6 score. The game was slow and uninteresting, being featured by many arguments on the part of the home team. The baskets at each end of the hall were difficult to shoot for, which accounted for the low score.

The home official was very strict in the first period and the local girls suffered from many penalties. The home team did not secure a field goal in this period, owing to the fast work of the local guards, who kept their opponents worried at all times. The score was tied, however, on fouls, Miss Terry caging three from the fifteen foot mark and Miss Carling one. The first half was played with side centres, Miss Green and Miss Hagenbush playing for their respective teams. The half ended with the score 4 to 4.

No sooner than the last half had started, Miss Burtis gave the Canadians the lead by dropping a field goal and followed this with a foul. The local guards again worked like demons and kept the ball out of dangerous territory most of the time. The game progressed for about ten minutes with no scoring and again was interrupted by "squabbles." After one of the "rest periods," Miss Carling, captain of the home team, made the sensational shot of the game over the head of her big opponent. This ended the home team's part of the scoring, but Miss Burtis was bound to have the last crack and sent the ball sailing into the basket for two more points. The home guards also played well and spoiled shots galore that the "Canadians" were about to turn into points. Miss Burtis made seven out of the local team's total, while the Misses Carling and Terry divided honors, each getting three points. The team was accompanied by Miss Ray. This makes the eighth straight victory for the local girls.

The score:

N. P. H. S.

	G.	F.	P.
Miss Burtis, f	3	1	7
Miss Spencer, f	1	0	2
Miss Douglas, c	0	0	0
Miss Greend, sc	0	0	0
Miss Smith, g	0	0	0
Miss Debele, g (Capt.)	0	0	0
	4	1	9

KEARNY H. S.

	G.	F.	P.
Miss Carling, f (Capt.)	1	1	3
Miss Terry, f	0	3	3
Miss Schiliat, c	0	0	0
Miss Hagenbush, sc	0	0	0
Miss Davies, g	0	0	0
Miss Kline, g	0	0	0
	1	4	6

Summary: Time of halves, 15 min.; referee, Fink; umpire, Chandler.

Score by halves.

N. P. H. S.	4	5—9
K. H. S.	4	2—6

LEAGUE DATE CHANGED.

The Interscholastic Basketball League game scheduled to be played in Saengerbund Hall next Saturday afternoon between Leal School and the North Plainfield High School has been changed to Friday night.

Queries, Comment and Answers

Sporting Editor:
Query—When did Henry Hudson sail up the Hudson river?—K. W.
Answer—In September, 1609.

Sporting Editor:
Query—Will you kindly tell me if there is a premium on an American penny dated 1803 and one of the same kind dated 1833?—L. A.
Answer—The first cent is worth triple its value and the second has its face value.

Sporting Editor:
Query—Kindly inform me if there is any premium on the following coins: Five centimes, dated 1861; one cent dated 1840?—H. S. N.
Answer—Neither coin has a premium.

Sporting Editor:
Query—Where can I secure an application blank for admittance into the police department —K. P. T.
Answer—You can secure full data concerning the examinations, etc., from Chief of Police Kiely at the department headquarters.

Sporting Editor:
Query—I have just had a piano tuned and the keys seem to stick. Is there any remedy for this?—S. O.
Answer—The keys may have been placed awkwardly or there may be dampness in the room. Better consult the person who did the tuning.

Sporting Editor:
Query—How many games did Joe Wood win in 1912?—L. A.
Answer—He won thirty-four and lost five.

Sporting Editor:
Query—In which part of the day does the most rain fall?—E. T.
Answer—The most rain falls in the night because the cold night condenses the air and diminishes its capacity for holding vapor in solution.

Sporting Editor:
Query—Is there any premium on a three-cent piece dated 1867?—J.M.
Answer—Yes, six cents.

"Sportdom Tips"

PROMISING TRIO.

In Pierce Harney, Louis Dixon and Frank Hand organized baseball will get a promising trio of ball tossers at the opening of the 1914 season two months hence. Through the efforts of Jack Martin, the local National Leaguer, Harney has landed a berth with Petersburg and Dixon has signed an Elmira contract. "Nibs" Hand has lined up with the Newark Bengals and should be a star performer in the International League this year. All three of the boys are well-known in this and other cities of the State where they have appeared on numerous semi-pro teams and we await with interest their debut in the organized circles.

WILL COME HALF WAY.

It was stated this morning by one interested in North Plainfield High School athletics that the N. P. H. S. basketball five, the conceded Interscholastic League champs, will meet the Hope Chapel quintet, champions of Plainfield, half way if the church boys' manager sees fit to accept these conditions. Much agitation has been stirred by the Hope Chapel manager over the proposed scrap and the boroughites are willing to play any number of games on the Y. M. C. A. court to decide the title. This is fair enough for all concerned. North Plainfield is inevitable in Saengerbund Hall and the Chapelites are unbeatable in the Fourth street rendezvous. Therefore, why not get together and play the contest on a court neutral to all, the Y. M. C. A.?

EIGHT IN A ROW.

Rivaling the record set up by the boys' basketball team of the North Plainfield High School this season for consecutive victories, the feminine quintet of the borough school has to date annexed a string totaling eight victories. Considering the many cancellations and other misfortunes with which the team has had to contend this record is a remarkable one and has seldom been equalled either in this city or borough. The victories have all been chalked up in close and well fought battles and the plucky little red and black team goes into the Interscholastic League match Friday afternoon with confidence gained on many courts.

Ed. Burdick, of Albany, who is instructing Billy Sulzer in the manly arc of self-defense, claims that the former New York governor is a second Bob Fitzsimmons. It might be well for Ruby Robert to stage his come-back stunt in Albany with Sulzer as his ring opponent. Fitz would be able to stave off the wolf for several more weeks with the proceeds that would come from such a match.

Much interest is being manifested in the boxing class established by Jack Payne in the Y. M. C. A. and a number of Y. M. C. A. members are taking advantage of the opportunity offered to learn the science of boxing from a capable master.

Hope Chapel basketball players, like many diamond performers who gain renown in sportdom, have taken to the stage. The city champions ought to prove great drawing cards in their mock trial next month. Come and look them over.

That $150 per month salary offer the Federals are alleged to have made to Jack Martin failed to tempt the local ballplayer from all appearances. Jack says that the Feds were evidently trying to buy that gilded bat he has adorning the walls of his winter home.

Plainfield High School baseball players are negotiating for a game in West Point. We are led to suspect that several of the local athletes are contemplating joining the army.

What has become of those Plainfield High School wrestlers? Like all other mat artists who spasmodically appear in the public limelight, these exponents of catch-as-catch-can art have retired for a short time to frame up another public demonstration.

FIGURES SHOW THAT FOOTBALL IS POPULAR AMONG COLLEGES

Some astonishing figures, showing the widespread popularity of intercollegiate football during the season of 1913, have been compiled by Parke Davis, Princeton's member of the rules committee.

According to his estimates, computed from personally collected data, 400 colleges and 5,000 schools throughout the country were represented by elevens last autumn.

Approximately 43,200 games were played and 1,500,000 players participated in the contests and practise. Placing the average attendance at these games as low as 300, the total attendance would not be far from 13,000,000.

YALE ELIMINATED.

New Haven, Jan. 21.—Yale was eliminated last night from the race for the intercollegiate basketball championship when the Elis lost to Princeton 30 to 9.

CLAUSS' BIG SCORE WENT FOR NAUGHT

Locals Managed to Snatch Contest in Which Elizabeth Leader Set High Mark.

ELKS' LEAGUE RECORD.

	W.	L.	H. S.
Jersey City	25	14	1019
Newark	21	12	1012
New Brunswick	20	13	1032
Paterson	21	15	1011
New York	20	19	1008
Hoboken	19	17	995
Plainfield	18	21	1029
Elizabeth	16	20	1057
Rahway	13	20	927
Orange	7	29	968

Henry Clauss' mark of 266 was a feature of an Elks' League bowling match decided at Plainfield, last night, the home team losing two games out of three to the Elizabeths. Clauss' 266 was within two pins of the individual high score for the season in the Elks' League, held by Charley Starr, of New York, with 268. Elizabeth was there for 935 in the first game last night and won by thirty-two pins.

Plainfield came right back with 937 and, though the visitors were there for 924, they had to admit defeat by thirteen pins. The last game saw Elizabeth increase the pace a bit, and a total of 979 was enough to win by 122 pins. Bock rolled 235 last night for Elizabeth, and Maloney had 205. Nash was there for 212 and 208 for Plainfield, and Blatz and 222.

The scores:

ELIZABETH.

Nolte	188	155	185
Gathman	190	152	175
Maloney	173	168	207
Clauss	191	266	170
Bock	193	192	235
	935	924	972

PLAINFIELD.

Blatz	178	222	158
Kiely	192	188	156
Stout	164	154	192
Nash	212	208	194
Campbell	157	165	156
	903	937	857

JERSEY CITY TOOK THREE AND REGAINED LOST GROUND

Jersey City bowlers got back in first place in the Elks' League race last night, again ousting the Newarks. The trick was turned when the Hudson county pin-knights, on their own drives, captured three games in a row from the New York quintet. The pinning was classy in this match, Jersey City had totals of 947, 961 and 988.

The visitors were not in the hunt in the first encounter with a total of 891, but made a fight of it in the next two games with 921 and 949, respectively. Engelking did nice pinning for the New York five, with counts of 211 and 209 and an average of exactly 200. A. Westphal had 207 and Pringle 203. Wright tallied 221 and 215 for the home five and averaged 205. Russell had 214. Delehanty 215 and 214, with an average of 202-2, and Wasserman 220. Here are all the scores

NEW YORK.

L. Westphal	180	189	164
A. Westphal	154	189	207
Pringle	160	203	189
Engelking	211	180	209
Starr	186	160	180
	891	921	949

JERSEY CITY.

Wright	215	179	221
Russell	214	167	194
Delehanty	179	215	214
Wasserman	157	220	169
Corydon	182	180	190
	947	961	988

HOWE'S BIG SCORE PROVED UNAVAILING

Yorktown Pinners Bowl Consistently and Overcome Phenomenal Work.

Yorktown pinners in the Columbus Club bowling League bombarded the Germantown quintet and forced the latter pinners to retreat in two out of the three contests rolled on the club alleys last night firing guns that knocked over 909 wooden images in the final match. Getting off to a poor start the Yorktowners fell thirteen pins short of equalling the Germantown team's high water mark in the initial set-to, and although George Howe created a big stir when he rang up 220 fares in the middle contest, a 202 set up by Forrestel and a 171 recorded by H. Shannon offset the big advantage and the Yorktown crew evened matters up. Although Howe was supported by Wilson with a 191 the other trio of members in the lineup fell to a low level and the team went under.

All of the bowlers took a decided brace in the rubber match, George Howe duplicating his hair-raising stunt of the previous battle. Jim Cullen had a big revival, however, totaling up a 216 in this match, and with the aid of Kennedy and Forrestel managed to offset the high marks of Hillman and Howe.

George Howe's bowling was little short of phenomenal last night and during the three clashes he set up scores of 201, 220 and 220 for a grand average of 213.2. This is a mark seldom equaled by the average bowler and will probably stand for some time as a record.

The scores:

GERMANTOWN.

M. Wilson	187	191	134
F. Hillman	128	136	166
J. McCarthy	163	123	163
D. Mack	149	159	132
G. Howe	201	220	220
	828	829	815

YORKTOWN.

Forrestel	170	202	178
J. Kennedy	167	159	194
J. Coffey	170	167	150
J. Cullen	158	166	216
H. Shannon	150	171	171
	815	865	909

DEMAREE AND MURRAY SIGN.

More signed contracts were received at the headquarters of the New York major league clubs yesterday. President Hempstead, of the Giants, found the contract of Al Demaree in the morning mail, also a letter from Red Murray stating that the club's terms had been accepted by him and that he would sign his contract in a day or two.

CARLSTROM GETS OFFER.

Albin Carlstrom, who played shortstop for the Plainfield Pets during the championship baseball race last season, has just turned down an offer to play with the Pittsburg club of the outlaw Federal League. Carlstrom decided to remain with Montreal to which he was recently sold by the Red Sox.

N. P. H. S. CLASS BASKERBALL TITLE AT STAKE TOMORROW

The class basketball championship of the North Plainfield High School will be decided in Saengerbund Hall tomorrow afternoon when the teams of the Junior and Sophomore classes will meet in the play-off. The Sophomores being last year's champions are the favorites by a small margin, while the Juniors have given them one never-to-be-forgotten drubbing this year. It has not yet been decided as to the kind of prizes that shall be given the winner but medals or a banner for the High School have been suggested. The teams will lineup as follows:

JUNIORS		SOPHOMORES
Tomkinson	Forwards.	Townley
Fetherstone	Forwards.	Kirchgasse
Day (capt.)	Center.	Newkirk
French	Guards.	McDonough (capt.)
Chandler	Guards.	Dilts, LaPorte

The winners will meet the senior class team in a post season contest for the school championship. First team players will be allowed in this game.

WITH THE BOXERS

Tommy Murphy says he will retire from the ring if he is defeated in his bout with Willie Ritchie.

Danny Morgan predicts that the fight managers "who want the earth" will eventually kill the game in New York.

Rochester has a new bantamweight boxer known as the "Alfalfa Kid." He is willing to mix with any boy at 110 to 145 pounds.

Bob McAllister, the California boxer, has taken down $3,982.42 all told in the three bouts he has boxed since arriving in New York.

Joe Rivers is trying to arrange a bout with Willie Ritchie. Joe has declined to box Leach Cross again. He has already defeated him three times.

Evidently Battling Levinsky considers the Flynns his dish. Having disposed of "Porky" Bat is now preparing to tackle Jim, the Pueblo fireman.

Joe Borrell, the Philadelphia middleweight, has decided to try his luck across the pond. He is preparing to sail for England early next month.

May 29 has been named as the date for the Jack Dillon-George Chip fight in Indianapolis. That means a long wait before one will be able to determine which of these two scrappers is the real one.

Five years ago Georges Carpentier, who is said to be worth $100,000, was working for $4 a week. Three years ago Jack Johnson was worth $100,000, and if things don't break right for him pretty soon he will most likely be tackling Georges' old job at four per.

BASEBALL NOTES

"King" Cole's leap to the Federals cost the New York Yankees the $2,500 they paid in graft money to the Columbus club.

Doc Watson, a southpaw twirler who was tried out by the Chicago Cubs last fall, has been released to the Milwaukee club.

At the new home of the New York Yankees the outfield fence will be so far from the home plate that it will be impossible to bat the ball out of the park.

Nick Young, former president of the National League and a prominent figure in baseball for forty years, is reported to be seriously ill at his home in Washington.

Dave Altizer has decided to cast his lot with the Federals. As Davey was once a private in Uncle Sam's army he is sweet on any kind of an old war.

The addition of Toronton and Erie to the Canadian League circuit will place that organization in Class B. The total population of the league circuit as now formed is close to 900,000.

C. J. Miles, of Hastings, Neb., succeeds A. C. Felt as president of the Nebraska State League. The Nebraska circuit comprises Kearney, Hastings, Grand Island, Beatrice, York, Superior, Fremont and Columbus.

Well, of all things! John Power, former president of the Federal League, says he is forming an organization to fight the Federals and will have teams in Providence, Brooklyn, Wilmington, Scranton, Detroit, Cleveland, Boston and Milwaukee.

NO REVERSE LEAPS.

Chicago, Jan. 21.—Ban Johnson, president of the American League, announced yesterday that American League players that jump to the Federals will not be allowed to return to the parent organization if they wish to. He also was authority for the announcement that Edgar Willett, of Detroit, had been signed by the St. Louis Federal League team.

FORD JUMPS, SWEENEY'S MOVE.

Chicago, Jan. 21.—Russell Ford, veteran pitcher of the New York Americans, has signed a Federal League contract and will wear a Chicago uniform. Ed Sweeney, who has been Ford's main backstop, is said not to have signed a Federal contract, but is still negotiating with Manager Tinker and it is believed he will be lined up.

WHIST CONGRESS OPENS.

New York, Jan. 21.—Many devotees of the game of whist gathered at the Hotel Victoria today to take part in the annual meeting and tournament of the Atlantic Whist Association. The association embraces whist clubs in leading cities throughout New England and the Eastern States.

ANOTHER CHANGE.

San Francisco, Jan. 21.—Willie Ritchie and Harlem Tommy Murphy will fight for the leightweight championship in San Francisco on the afternoon of Friday, April 3. This announcement was made yesterday after Coffroth had conferred with Ritchie.

CLASS TEAMS WILL PLAY.

The Junior team of the Plainfield High School Interclass League will play the Sophomore five on the P. H. S. gym this afaernoon.

SCHEDULED FOR TONIGHT.

Johnny Coulon vs. Frankie Sinnett, 10 rounds, at Racine, Wis.

—Advertise in the Daily Press. It pays.

WELL, IF YOU CAN'T AFFORD AN AUTOMOBILE

what's the matter with a crackerjack bicycle? The latter will afford you more and better exercise and the doctor and druggist will look uncomfortable. See our wheels, try them, buy them if you like and count us as your friends. Expert repairing.

LEO ZEISEL

Bicycles, Sundries, Musical Instruments and Sporting Goods.
Temporary at 328 W. Front St.
Permanent Headquarters after April 1st, 222 W. Front St., Next Door to Proctor's.

PAINTERS AND DECORATORS.

JUST RECEIVED 8,000 ROLLS OF THIS YEAR'S

WALL PAPER

At special prices, selling at 8 and 10 cents per roll. This is an opportunity to secure up-to-date wallpaper at a big saving.

Woolston & Buckle
Painters and Decorators.
145 NORTH AVENUE.

Now is the Time

To paint your house—in the cool of the year, when the paint dries slowly, and consequently lasts longest. No hot sun to cause blisters. And the house painted now is preserved against the ravages of winter storms. Distributor of John W. Masury & Son's pure colors, ready mixed paint, varnishes, glass, etc.

JAMES C. HANSEN
Tel. 346.

COAL DEALERS.

TenEyck & Harris
Dealers in
LEHIGH VALLEY COAL.
Office, Rowley' Drug Store, 218 West Front St. Tel. 2081-J-2.

Kindling and Grate Wood.
Prompt deliveries. Orders received at
89 SOMERSET STREET.
JOHN MOBUS.
P. O. Box 320. Telephone 10-F-49.

TenEyck & Keiley
COAL
741 South Ave. Tel. 1155

N. MEYERS & SONS
COAL
COKE AND WOOD
Office tel. 1152-W. 721 Watchung Av
Yard tel. 1911-W.
Fourth and Washington Streets.

HOTELS.

HOTEL WALDORF
HENRY WINDHAM, Prop.
EAST FRONT STREET.
Gottfried Krueger's Extra Beer on draught. Imported Wines, Liquors and Cigars. Hotel accommodations and private dining rooms.

HOTEL SOMERSET
Newly Painted and Prepared throughout. Table Board and Rooms by Day or Week.
Cool Beer and Krueger's Beer on draught.
W. C. TRASTER, Proprietor.
97 Somerset Street. Tel. 991

WEINMAN'S CAFE
GENERAL NEWS TICKER.
Stock quotations.
Up to the Minute.
'PHONE 1527.

NEW JERSEY CENTRAL

TRAINS LEAVE PLAINFIELD.

For New York—2.10, 3.41, 5.08, 5.40, 5.52, 6.27, 6.55, 7.22, 7.05, 7.41, 7.44, 7.50, 7.58, 8.12, 8.39, 8.56, 8.42, 8.09, 9.29, 9.55, 10.26, 11.27, 11.52 a. m.; 12.34, 12.58, 1.44, 2.29, 2.59, 3.12, 3.48, 4.12, 4.36, 5.39, 6.25, 6.47, 7.41, 8.27, 9.27, 9.36, 10.16, 10.36, 11.43 p. m. Sunday—2.10, 3.41, 5.40, 7.23, 7.58, 8.52, 9.34, 9.40, 10.37, 11.52 a. m., 12.39, 12.58, 1.28, 2.09, 2.23, 2.55, 3.17, 4.29, 5.34, 6.47, 7.14, 8.13, 8.27, 8.35, 9.27, 10.28, 10.36 p. m.

For Newark—5.08, 6.27, (7.05 through train to Newark), 7.41, 8.28, 9.29, 10.26, 11.27 a. m., 12.34, 12.58, 1.44, 2.29, 2.55, 4.12, 4.36, 5.39, 6.25, 6.47, 7.41, 8.27, 9.39, 10.36 p. m. Sunday—7.23, 8.52, 9.34, 10.37 a. m., 12.39, 12.58, 1.28, 2.09, 2.55, 3.17, 4.29, 5.34, 7.14, 8.13, 9.35, 9.27, 10.36 p. m.

For Easton, Bethlehem, Allentown and Mauch Chunk—5.18, *8.06, 9.44, 11.27 a. m., 2.09, 5.24, (5.44 Allentown and Mauch Chunk), (6.59 to Easton) p. m. Sunday—8.12, 10.22 a. m., 1.58, (5.44 Allentown and Mauch Chunk), 7.05 p. m.

For Wilkesbarre and Scranton—8.18, 9.44 a. m., 5.24 p. m. Sunday—5.19, 10.22 a. m., 5.44 p. m.

For Red Bank, Long Branch and Asbury Park, etc.—3.41, 8.12, 11.27 a. m., 12.34, (12.58 Red Bank only), (3.12 Red Bank only), 4.36, 6.25, 8.27, 11.43 p. m. Sundays—2.41, 8.52 a. m., (2.09 Red Bank only), 3.17, 8.35 p. m.

For Atlantic City—3.41, 9.29 a. m., 12.34 Saturdays only), 3.12. Sundays—9.40 a. m., 1.28 p.-m.

For Philadelphia—6.36, 7.39, 8.45, 10.43, 11.32 a. m., 12.42, 1.54, 2.46, 3.13, 4.44, 5.37, 9.46, 10.48 p. m., 1.20 a. m. Sundays—8.45, 9.38, 9.57, 10.59, 10.43, 11.41 a. m., 12.42, 1.40, 2.43, 3.42, 4.39, 4.56, 5.39, 6.39, 6.44, 8.47, 9.46, 10.55, 11.54 p. m., 1.20 a. m.

For Baltimore and Washington. Daily—8.45, 10.43 a. m., 12.42, 2.46, 6.44 p. m. *Except Mauch Chunk.

HORSES CLIPPED
By Charles C. Brower,
PLAINFIELD CAB CO.,
130-134 E. Second St. 'Phone 10
11 6 6mos

B. KIVATINOS
(Successor to Kivatinos & Jelling)
Fancy Fruits, Choice Confectionery, Nuts, Cigars, etc. We make a specialty of Olive Oil.
211 W. FRONT ST. Tel. 886-W

—Daily Press want ads. bring results.

SCOUT MARTIN PICKS A PAIR

Plainfield Jack, Playing the Scout Role, Places Harney and Dixon in Leagues.

BOTH ARE LOCAL STARS

Former Dunellen Catcher Will Go to Elmira and Bound Brook Youth Leaves for Petersburg—Records of Both Well Known.

Through the efforts of Jack Martin, Plainfield's representative in the National League, Louis Dixon and Pierce Harney, two well known semi-professional diamond performers of this city and Bound Brook, respectively, have been brought to the attention of minor league managers and will make their debut in organized baseball circles this spring. Dixon has signed a contract with the Elmira team of the New York State League and will come under the wing of Conroy, Jack Martin's former teammate and third baseman for the New York Yankees, who is at present manager of the Elmira team. Dixon will be given a tryout as catcher on the team and if his past performances and phenomenal work on local and suburban diamonds may be taken as a criterion he is due to make good in every sense of the word.

Louis Dixon began his baseball career on the local sand lots, being a Plainfield bred youngster and a star of kid games when he played with the sod-busters and bat-splitters. He was recognized as a leader with the wagon-tongue and was generally considered as a hero among the younger generation. When he became big enough to control his legs and frolic about the ball field without being watched by a nurse he cast his lot with the West End Athletic Club and made his first appearance on a real team in 1909 in the uniform of the West End A. C. In 1910 Dixon caught for, and captained, the West End A. C. in the Manufacturers' Paseball League and while playing in the factory organization he came before the eyes of Bob Bogardus who was at that time managing the Dunellen team of the Central New Jersey League. When Eugene Lidgate went with Baltimore in 1911 Dixon was given a tryout behind the bat for Dunellen and made good on the spot. He became Warry McLaughlin's regular battery partner and caught the big fellow's slants until last season when he went to the Brunswick team of the Empire League.

Dixon's minor league career was a short one however, as he was soon forced to return to his home in this city because of illness. He was a physical wreck during the latter part of last season and played little baseball, doing outfield duty for various Central League teams, "Nibs" Hand having obtained the Dunellen catching job during the big fellow's sojourn in the South.

Pierce Harney, who hails from Bound Brook, is a pitcher and comes from baseball stock that has been famous in this State for thirty years or more. Harney's father is known as the "New Jersey Grand Old Man of Baseball" and wherever his son performs the father is right on hand to look after the kid's arm and assist him in every possible way. He has pitched for Plainfield, Scotch Plains, Dunellen, Bound Brook and Somerville and other New Jersey teams at various times and last year played several games in a local uniform during the Central League race. Harney will go to Petersburg.

GODFREY CLAY FASTEST MAN IN COLLEGE LEAGUE

Godfrey Clay won the six-potato race in the College League race yesterday afternoon, negotiating the special distance in twenty-three seconds, two seconds better than Tomlinson, who was second.

The records:

	Sec.
Clay, Columbia	23
Tomlinson, unattached	25
Brower, Columbia	25
Kaldoshes, Princeton	25 2-10
King, Yale	26
Ross, Princeton	26
Drake, Harvard	28
Willett, Yale	28
Morrell, unattached	28
Searles, unattached	29
Starkweather, Yale	29
Condict, unattached	30
Lunger, Princeton	30 1-10
Bolsterle, unattached	32

Not a home in this city but has its quota of discarded furniture, rugs, stoves perhaps, a wheelbarrow maybe.

A few cents for a Press want ad and some one who needs the very article that lies rotting in your garret will call and pay you for it.

You are better off—new owner is pleased—and the article itself is contributing to the reduction of the high cost of living.

JAMES M. CURLEY.

New Mayor of Boston, Who Served a Jail Sentence.

Photo by American Press Association.

James M. Curley, recently elected mayor of Boston, has held public office continuously since 1911. He was serving his second term in the house of representatives. In 1908 he was convicted of conspiring to defraud the government by impersonating another man at a civil service examination and served a sentence of two months without interruption.

RADIUM REMOVES A BIG KNOT FROM MAN

Takes It Off His Forehead In a Month.

Baltimore, Jan. 21.—A patient has just been dismissed from Dr. Kelly's sanitarium who, when the radium treatment was started about a month ago, had a knot on his forehead as large as his fist and had to have hats especially made that would cover the growth.

Out of consideration for others and at some discomfort to himself while a guest at the Hotel Altamount, he would wear his hat indoors at the time. After he had been treated for a week or more he had to abandon his specially made hat and get another. At the end of the month the growth had been entirely dried up, and he left Baltimore with an ordinary hat upon his head and only a red spot like a sunburn to tell where the growth had been.

Although in a critical condition from a growth thought to be a cancer, Mrs. Annie E. Noe, wife of D. M. Noe, a wealthy hardware dealer of Springfield, Mo., bore up well during the thirty hour ride to this city to receive the radium treatment at Dr. Kelly's sanitarium.

Peter Pryal, seventy-two years old, declared today that through a miracle in answer to his prayers to the Virgin Mother for two years a cancer on his nose, from which he has suffered for the last twenty-seven years, has been cured. The old man said that the miracle was wrought last Wednesday night. He retired on that night and on awakening in the morning discovered to his joy that the cancer, which had been eating its way into his left eye and into his brain, had been cured.

Weather Forecast.

Snow and colder in north or central; rain or snow and colder in south; tomorrow unsettled, probably local snows and colder.

General Markets.

New York, Jan. 21.

BUTTER—Slow and slightly weaker; receipts, 8,188 packages; creamery, extras, lb., 33a34c.; firsts, 29a32c.; seconds, 25½a28½c.; held, extras, 31½a32½c.; firsts, 29½a31c.; seconds, 25a28c.; state dairy, tubs, finest, 31a32c.; good to prime, 27a30c.; common to fair, 21a26c.; process, extras, 24½a25c.; firsts, 23a24c.; seconds, 21a22c.; imitation creamery, firsts, 23a24c.; factory, held, 20½a22c.; current make, firsts, 21½a22c.; seconds, 21c.; packing stock, held, 20½a21c.; current make, No. 2, 20½a21c.; No. 3, 18a19½c.

CHEESE—Firm; receipts, 1,125 boxes; state, whole milk, specials, white, held, lb., 17¾a18c.; fresh, 17¼a17½c., colored, held, 17¾a18c.; fresh, 17¼a17½c.; average fancy, white, held, 17¼a17½c.; fresh, 17c.; colored, held, 17¼a17½c.; fresh, 17c.; skims, specials, held, 13a14c.; good to choice, held, 11a12½c.

EGGS—Weak; receipts, 8,325 cases; fresh gathered extras, doz., 33a36c., extra firsts, 33½a34c.; firsts, 32a33c.; seconds, 30a31½c.; refrigerators, firsts, 30c.; seconds, 28a29c.; state, Pennsylvania and nearby hennery whites, 40a41c.; gathered whites, 35a40c.; hennery browns, 33a36c.; gathered browns and mixed colors, 32a34c.

CORN—Receipts, 290,000; shipments, 1,000; No. 2 new, f. o. b. to arrive, 68¼c.

NEW HAY AND STRAW—Firm, timothy, per ton, $18a22; shipping, $16a17; clover, $15a18; clover mixed, $15a20; long rye straw, $16a17; oat, $10a11; small bales, 50c. per ton less than large.

LIVE POULTRY—Unsettled.

Live Stock Markets.

Pittsburgh, Jan. 21.

CATTLE—Supply light, market steady, choice, $8.60a8.90; prime, $8.40a8.60, good, $8.15a8.35; tidy butchers, $7.75a8.25; fair, $7.25a7.75; common, $6.50a7; heifers, $6.50a8; common to good fat bulls, $4.50a7.50; common to good fat cows, $2.50a7; fresh cows and springers, $60a90.

SHEEP AND LAMBS—Supply light, market steady on sheep and lower on lambs; prime wethers, $5.75a6; good, $5.40a5.60; fair, $4.75a5.25; culls and common, $3a3.50; lambs, $8a8; veal calves, $11a12; heavy and thin calves, $7a8.

HOGS—Receipts, 29 double decks, market steady; prime heavy, $8.55a8.65; heavy mixed, $8.65a8.75; mediums, heavy Yorkers and light Yorkers, $8.75a8.90; pigs, $8.90; roughs, $7.50a7.75; stags, $5a7.25.

THE DAILY PRESS IN BOUND BROOK will be found on sale or delivered to any address every afternoon by Hoagland, Union News Stand at station, and Aaron, newsdealer.

RAGGED SOLDIERS OF HUERTA IN U. S.

2,500 Mexican Troops Reach Fort Bliss, Tex.

CONFERENCE WITH LIND.

Villa Moves on to Torreon—Rumor That Dictator Huerta Is to Turn Over Reins of Government to Commission of Five Men Is Refuted.

El Paso, Jan. 21.—Fort Bliss is the home now for 2,500 ragged and starved Mexican federal fighters and camp followers. Three sections of the refugees and prison caravan from Presidio arrived at the post and more are coming to complete the full quota of the Mexican federal refugees who fled from Ojinaga to Texas and surrendered to the United States soldiers when driven from their trenches by the rebels.

Generals Mercado, Landa, Aduna and Romero arrived with the first three trains. The other trains will bring Generals Castro and Oppinal.

Vera Cruz, Jan. 21.—Flores Magon, Mexican ex-minister of the interior and candidate for vice president at the elections last October, who admits that he is the unofficial representative of General Huerta, had another interview with John Lind, special American representative. The result of the discussion is reported on good authority to be very satisfactory.

Former United States Marshal W. M. Hanson of Texas has been arrested near Tampico by the rebels, who accuse him of being a federal spy. He has been sent to Matamoras for trial. Consul Miller is making every effort to obtain his release.

Mexico City, Jan. 21.—One million dollars' worth of cotton and cotton warehouses will fall into the hands of the rebels if General Pancho Villa captures Torreon. The victorious Constitutionalist leader was reported to be advancing on Torreon, and that is considered the principal reason why General Huerta wanted to take the field in person.

Huerta is said to have abandoned his plan, at least for the present, after a cabinet meeting which lasted until early this morning. The ministers unanimously refused to approve Huerta's proposal to lead the federal army against the rebels. The dictator called his advisers together unexpectedly and asked them to sanction his plan. They all refused and were so vehement in their protests that Huerta gave in.

Huerta Rumor Denied.

A rumor that Huerta planned to resign and turn over the reins of government to a commission of five men was refuted by all of the five. The men mentioned were visited personally and characterized the story as absurd. All denied that they had been approached by Huerta or anybody else on such a proposition.

Archbishop Mora brought about the release from prison of Senator Somellera, national chairman of the Catholic party, and Senor Zepeda. The archbishop visited Huerta in behalf of the men and the dictator ordered their release. Somellera owns and Zepeda edits La Nacion, a Catholic newspaper. They were sentenced to the San Juan de Ulua prison at Vera Cruz for alleged sedition.

The movement launched by the Union Hispano-Americana of Madrid to have an armistice declared as the first step toward peace in Mexico seems destined to have little effect. Both Huerta and Carranza, the rebel leader, were to have received copies of the letter sent out by the Madrid organization asking them to appoint agents to discuss "in the calm atmosphere of a friendly country the questions at issue" today, but it is generally believed that neither will heed the request. Huerta has made it plain on many former occasions that he is very jealous of outside interference, and if Carranza were so inclined he could accomplish nothing without some sign of co-operation from his antagonist. Dispatches from Madrid say that the association's letter is to be followed up by cablegrams and letters from many peace advocates and societies imploring the Mexicans to cease their fighting.

JAMESTOWN CASHIER CAUGHT

Edward Morgan, Long Missing, Is Arrested In Cleveland.

Cleveland, Jan. 21.—With his pockets filled with bottles labeled poison, Edward Morgan, sixty-three years old former cashier of the First National bank at Jamestown, N. Y., was arrested here. Federal bank examiners claimed to have found a shortage of $14,500 in the bank funds. Morgan is held as a fugitive from justice.

Detectives found a loaded revolver and many more poison labeled bottles in Morgan's room at the Tabor hotel.

He had $866.50. His only explanation of the bottles found in his room and in his pockets was a shrug of the shoulders, the detectives said. Jamestown police were notified.

Lord Strathcona Sinking.

London, Jan. 21.—Lord Strathcona, high commissioner for Canada, continued to sink. He lapsed into unconsciousness during the day and the venerable statesman's death seems now only a question of hours. A bulletin stated that he passed a moderate night.

THE DAILY PRESS IN LINCOLN will be found on sale or delivered to any address every afternoon by E. Purvis, newsdealer.

—Advertise in the Daily Press.

Just 121 Pianos and Player-Pianos

In a Sale Tomorrow, Thursday

93 are used pianos and player-pianos taken in exchange; the accumulation of our great holiday and first-of-the-year business.

7 are new instruments, used for demonstration.

Out they go tomorrow, so that the people who want them may have them in their homes and play them **now**, instead of waiting for our usual sale.

Better for us, too, for we can use the space they are taking up.

Every instrument is in good condition, with plenty of service before it. Each price covers only the allowance we made, plus cost of putting in condition.

Terms to Suit Each Customer

Prompt advantage should be taken of this special disposal. It will be well worth while coming early. Store opens at 8.30.

Used Upright Pianos

Excelsior	$ 50	Waters	$160
Kohl	75	H. Waters	160
Behr	75	Newton	165
Colby	75	Heller	165
Hazelton	90	Kranich & Bach	165
Bradbury	95	Auto	175
Goetz	100	Lindeman	175
Schoninger	110	Baldwin	175
Wagner	115	Franklin	175
Gilbert	115	Schomacker	175
Bourne & Co.	120	2 Fischers (each)	175
Crown	125	H. Waters	175
Gordon	125	Marshall & Wendell	175
Sterling	125	Lindeman	185
Steger	125	Campbell	185
Ritt	135	Singer	195
Cable & Son	135	Janssen	195
Harrington	135	H. Waters	195
Wellington	140	Angelus	195
Steinway	140	Loeser	195
Lindeman	145	Sterling	195
Estey	145	Lindeman	195
Goetz	145	Lindeman	210
Campbell	145	Merrill	210
Chickering	150	Bauer	210
Campbell	155		
Leins	160		
Ludwig	160		

Merrill	$210	Hardman	$225
Case	210	Hardman	235
Hardman	210	Emerson	235
Knabe & Ford	210	Emerson	245
Lindeman	215	Emerson	265
Knabe	225	Emerson	310
Kingsbury	225	Knabe	375
Emerson	225	Schomacker	395

Used Player-Pianos

Angelus	$235	Lindeman Player	$425
Emerson-Angelus	245	Janssen-Angelus	475
Emerson	295	Angelus	495
Lindeman	325	Janssen-Angelus	575
Lindeman	325	Emerson Player (2, each)	575
Lindeman	325	Emerson-Angelus	590
Lindeman Player	325	Emerson-Angelus	615
Player	325	Kurtzmann-Angelus (3, each)	645
Lindeman F. Doll	345		
Lindeman Player (4, each)	375		

New Player-Pianos Reduced

	Were	NOW
Lindeman	$ 395	$ 325
Chickering-Angelus	1000	895
Knabe-Angelus, Grand	1050	1375

New Pianos Reduced

	Originally.	NOW
Schomacker Upright	$ 450	$375
Chickering Upright	550	440
Chickering Uprights (2, each)	550	445
Chickering (2, each)	550	465
Chickering Uprights (2, each)	675	575
Schomacker Grand	650	585
Chickering Grand (2, each)	725	625
Knabe Grand	850	695
Knabe Grand	1000	795

Used Grand Pianos

Chickering	$125	Hardman	$295
Hardman	215	Chickering	475
Fischer	225	Chickering	525
Fischer	235	Knabe	595
Chickering	265	Knabe	725
Krueger	265		

Piano Salons, First Gallery, New Bldg.

JOHN WANAMAKER
Broadway at Ninth, New York

ARRIVAL AND DEPARTURE OF MAILS AT PLAINFIELD POSTOFFICE.

February 1, 1913.

NEW YORK MAILS. Arrive—5:30, 8:00, 8:40, 11:45 a. m., 1:20, 2:30, 5:00, 5:30, 8:30 p. m., 12 midnight. Close—6:30, 8:00, 9:00, 10:45 a. m., 12 noon, 2:00, 3:50, 5:50, 7:45, 9:00 p. m.

SOMERVILLE AND EASTON. Arrive—8:40, 10:00 a. m., 12:30, 3:15 and 7:00 p. m. Close—6:30, 8:00 a. m., 1:30, 4:30 p. m.

PHILADELPHIA—Direct. Arrive—5:30, 8:00, 9:40, 11:45 a. m., 12:30, 2:20, 7:00 p. m. Close—6:20, 11:30 a. m., 1:30, 7:00, 9:00 p. m.

THROUGH FAST MAIL FOR EAST. Close—12 noon, 2:00, 3:50, 5:50 p. m.

DIRECT THROUGH FAST MAIL FOR WEST. Close—6:30, 11:30 a. m., 1:30, 5:00 and 9:00 p. m.

DIRECT SOUTHERN MAILS. Close—6:30 a. m., 1:30, 7:00 and 9:00 p. m.

PENNSYLVANIA. West of Easton. Close—6:30 a. m., 1:30, 5:00, 7:00 p. m.

ELIZABETH—Direct. Arrive—5:30, 8:40 a. m., 1:30, 2:00, 5:30 p. m. Close—8:00, 9:00 a. m., 12 noon, 2:00, 5:50, 9:00 p. m.

NEWARK—Direct. Arrive—5:30, 8:45 a. m., 1:30, 2:30, 5:30 p. m. Close—6:30, 8:00, 9:00 a. m., 12 noon, 2:00, 2:50, 5:30, 5:50, 9:00 p. m.

WATCHUNG. Arrive—1:00, 6:45 p. m. Close—9:00 a. m., 2:30 p. m.

WARRENVILLE. Arrive—1:00 p. m. Close—9:00 a. m.

SUNDAY MAILS. Office open from 9:30 to 10:30 a. m.

Mail closes at 6:15 p. m.

W. J. TIRD, P. M.

TRUSSES
NEW FITTING ROOM
Elastic Hosiery, Supporters, Braces.
KNEE CAPS, ANKLETS, Etc.
William M. Walsh
North and Watchung Avenues.
Plainfield, N. J. 'Phone 1964.
OPP. DEPOT.

COAL SAVERS

Hustler Ash Sieve	$4.00
Murray Hill Ash Sieve	$2.75
Rival Ash Sieve	75c

Small Ash Sieves, Ash Cans, Furnace Scoops, etc.

FOR SALE BY

Gayle Hardware Co.
GENERAL HARDWARE AND HOUSEFURNISHINGS
'Phone 398 Front Street and Park Avenue

SATISFACTION

One of the great compensations for employing anybody of recognized standing and ability in the community is the satisfaction of knowing that your interests will be taken good care of in consequence.

Our clients find that the mere fact of having this agency behind them is in itself such a source of satisfaction and security as money could not pay for.

REAL ESTATE
LOANS
RENTS

GEO. M. CLARKE, CO.
INSURANCE OF ALL KINDS.
Babcock Bldg.
Telephone 205
Plainfield

The largest financial institution in Plainfield.

NO MATTER HOW MUCH MONEY

you may have invested in real estate, stocks, bonds and other securities, it is of the

UTMOST IMPORTANCE

that a certain amount be kept in a strong bank where it will be available in case of emergency.

On inactive accounts of any amount this Company pays 4% interest; on accounts subject to check 3% is paid when the balance is $500 or more.

THE PLAINFIELD TRUST COMPANY

"Stand Pat" for KLEEN-MAID

If your grocer should tell you that some other bread is "just-as-good" tell him that *you know better.*

KLEEN-MAID BREAD

is in a class by itself. There can be no substitute. It is just as pure as home-made bread; just as clean and digestible, and more economical because mother's time is worth much to her family. It *takes the place* of mother's bread, but nothing can take the place of KLEEN-MAID Bread.

10c and 5c loaves—at all grocers

ZEEK BAKING CO.

Copyright 1913

NOSE AND HEAD STOPPED UP FROM COLD OR CATARRH, OPEN AT ONCE

My Cleansing, Healing Balm Instantly Clears Nose, Head and Throat—Stops Nasty Catarrhal Discharges—Dull Headache Goes.

Try "Ely's Cream Balm."

Get a small bottle anyway, just to try it. Apply a little in the nostrils and instantly your clogged nose and stopped-up air passages of the head will open; you will breathe freely; dullness and headache disappear. By morning the catarrh, cold-in-head or catarrhal sore throat will be gone.

End such misery now! Get the small bottle of "Ely's Cream Balm" at any drug store. This sweet, fragrant balm dissolves by the heat of the nostrils; penetrates and heals the inflamed, swollen membrane which lines the nose, head and throat; clears the air passages; stops nasty discharges and a feeling of cleansing, soothing relief comes immediately.

Don't lay awake tonight struggling for breath, with head stuffed, nostrils closed, hawking and blowing. Catarrh or a cold, with its running nose, foul mucous dropping into the throat, and raw dryness is distressing but truly needless.

Put your faith—just once—in "Ely's Cream Balm" and your cold or catarrh will surely disappear.—Adv.

O. A. R. GARAGE

915-917 South Avenue.

Carbon removed by Oxygen method—$3 for 4 cylinder, $4 for 6 cylinder. Sole agents for Symplex Gas Savers—positively gives more power speed and uses 25 to 50% saving

GUARANTEED REPAIRS

LOHRMAN'S Chocolate Shop

161 EAST FRONT STREET.

High Grade Chocolates, Candies, Ice Cream and Sodas. Mottoes, Favors and Ice Cream Forms for all occasions. Orders taken for Frozen Puddings, Glaces, Mousses, Etc.

RITZ Inc.

BABCOCK BUILDING

CANDIES, ICE CREAM

DAINTY LUNCH

Dr. Robert W. Rogers

OSTEOPATH

720 Watchung Ave. Tel. 1936-W.

Office hours: 8 to 9 a. m., 7 to 8 p. m.

ADVERTISEMENTS

—FOR—

NEW YORK HERALD WORLD, TIMES, SUN, JOURNAL, TELEGRAM, AMERICAN, BROOKLYN EAGLE, GLOBE

—AND—

NEWARK EVENING NEWS

RECEIVED AT

PLAINFIELD DAILY PRESS

AT REGULAR OFFICE RATES.

AMUSEMENTS.

PROCTOR'S

VAUDEVILLE FRONT STREET.

Continuous 2 to 5—7 to 11 P. M.

Saturdays All Day.

Thursday Friday Saturday

BURTON'S DOG CIRCUS

20 Clever Canines

And a Special Vaudeville Bill

A BIG SHOW

LATEST PHOTO PLAYS

CHANGED DAILY

Afternoons—10c, 15c.

EVENINGS—10c, 15c. 25c.

Lyric Theatre

202 WEST FRONT STREET.

Daylight Motion Pictures.

Changed Every Day.

Admission, Mat., 5c; Evening, 10c.

11 1-17 w-th-f-s

SUCH GOOD COFFEE.

for breakfast, dinner or aany time—that's our Mocha and Java—the Coffee that's wholesome and will please your palate. Try it—also our Groceries, Fresh Fruits and Vegetables. Prompt Deliveries.

W. W. Dunn

THE PARK GROCER

Duer Street and Lincoln Place.

J. HIMMELFARB

Ladies' Tailor, Dressmaker and Furrier.

NOS. 309-311 NEW ST., BETWEEN 3RD AND 4TH STS., TEL. 903-W.

Particular pains exercised in the making of a garment, the fitting of the same and attending properly to the little details that mean so much in the finished garment—thus satisfactions follows.

Expert workmanship and Perfect Fit Guaranteed.

I will appreciate a call and will be pleased to show styles and samples of work. Prices reasonable.

—The habit of thrift would, eventually, lead a housewife to become an ad-reader. But the habit of ad-

—Advertise in the Daily Press. It pays.

SYSTEMATIC SAVING AND 4%

Our Systematic Saving Plan has been arranged to meet the needs of all classes. Monthly deposits for as little as $1.00, or for as much as $25.00, may be made and with proportionate results.

On deposits made now, 4% interest will be paid beginning February 1.

A circular will be sent you on request.

SERVICE

THE STATE TRUST COMPANY

At the sign of the clock. 201 Park Ave.

A SUPERB STOCK OF

Louis XV and Cuban heel Boots. Just the kinds that are in overwhelming demand by the smart woman for her January matinee, afternoon tea or evening wear.

Most houses are short on these styles at present.

The demand has been more than the few high-grade houses making them could supply.

But we have recently received plentiful shipments—in Patent Colt, and demi-calf with the aristocratic narrow toes—with cloth tops and calf tops, at

$4, $4.50, $5 and $6

Van Arsdale's

127 E. FRONT ST.

—Some store may be placing on "special sale" just now the article you have not felt like paying "regular" prices for.

WHAT WE DO

Repairing and Regilding in all its branches, Portraits, Paintings and Engravings Cleaned and restored. Fine Picture Framing of any description. Expert workmanship, moderate prices. Estimates and Designs furnished on request.

WHAT WE HAVE

Choice Framed Pictures, Prints, Period Mirrors, Hand Carved Photograph Frames, Artists and Draughtsman's Supplies.

Swain's Art Store 317 W. Front St.

Established 1868.

Thousands of Dollars Can be Saved

in a few years by thrifty people who deposit their surplus cash systematically.

Make the right start now—that is, open an account with the Plainfield Savings Bank, where your funds will increase at a Liberal Rate of Interest.

4 PER CENT. INTEREST PAID.

PLAINFIELD SAVINGS BANK

THE ONLY SAVINGS BANK IN PLAINFIELD.

ORGANIZED 1868.

OFFICERS.

WM. F. ARNOLD ..... President
A. C. STEBBINS ..... Vice President
JAMES C. POPE ..... Secretary and Treasurer
H. A. POPE ..... Assistant Secretary and Treasurer
H. B. MacDONALD ..... Second Assistant Secretary and Treasurer

Money deposited by the third of the month will draw interest from the first.

TRY A PRESS WANT AD

GRAND OPENING

ROTH & CO.'S NEW MARKET

132-134 EAST FRONT STREET, PLAINFIELD, N. J.

Open for Inspection Wednesday Evening, January Twenty-first; Open for Business Thursday Morning, January Twenty-second

We invite the public of Plainfield and its environs to the BIG NEW MARKET—new in everything, except its policy.. The fairness of our dealings in the past, coupled with your most generous endorsement, has made possible this wonderful PURE FOOD MARKET. We feel justly proud to present, for your inspection, this most Sanitary and Up-to-date Market with added features and new departments.. Make it your market. One that you will point to with pride, whose service and appointments are all that forethought and painstaking arrangements could accomplish.

Come! Bring Your Friends! A Hearty Welcome Awaits You!

'Phone Connections in All Departments

JERSEY PORK PORK DEPT. JERSEY PORK

Fresh Shoulders, lb
Small Cal. Fresh Hams, lb
Fresh Shoulders to roast, lb 14c

Loins of Jersey Pork, lb
Pork to Roast, lb
Pork Chops, lb
Legs of Jersey Pork, lb
Reg. Fresh Hams, lb 16c

Loin Pork Chops, center cuts, lb 18c

LAMB DEPARTMENT.

Choice Hog Dressed Lamb.

Breast of Lamb, lb
Lamb for stuffing, lb 10c
Forequarters of Hog Dressed Lamb, lb
Lamb for Roasting or stuffing, lb 13½c
Hindquarters of Hog Dressed Lamb, lb 18c
Legs of Hog Dressed Lamb, very fancy; weighing 5 to 8 lbs; lb 20c
Rib Lamb Chops, (best grade), lb 22c

BEEF DEPARTMENT—BEST NATIVE BEEF.

Best Quality Beef.

Juicy Pot Roasts, lb
Oven Roast, lb 18c
Pure Cuts of Native Beef, lb ..... 18c to 22c
Best Cuts of Sirloin Steaks, lb 22c
Top Sirloin, by whole, lb
Cross Rib, lb 20c
Porterhouse Steaks, lb
Round Steak, lb 24c

Morris County VEAL DEPT. Milk Fed Veal

Breast and Shank of Veal, lb
Veal for Stuffing, lb 16c
Shoulders of Veal, lb
Veal for Roasting, lb 18c
Legs of Veal, Milk Fed, lb
Hindquarters of Veal, lb 20c
Loins of Veal, lb
Kidney of Veal, lb
Loin Veal Chops, lb 22c

All Milk Fed.

Fresh Killed POULTRY DEPT. Jersey Poultry

Fresh Killed Fricassee Chickens, lb 18c
Fancy Roasting Fowls, lb
Broilers, 3 lbs, lb
Small Roasting Chickens, lb 22c

Chickens Turkeys Ducks
Sweetbreads Squabs Calf Liver

All Selected TEAS AND COFFEES Fresh Roasted

Fresh Roasted Coffee, lb 25c
Fancy Mixed Bourbon, lb 30c
Fancy Bogota, lb 35c

TEAS.

English Breakfast Teas, lb 25c
Formosa Tea, lb
Mixed Teas (our special), lb 35c

SUGAR CURED HAMS AND BACON

Special Cured All Selected

Small Cal. Smoked Hams, lb
Smoked Shoulders, lb 12½c
500 of a well known brand, weighing 8 to 10 lbs; just to advertise; reg. Smoked Hams 17½c

FOR OUR OPENING

Boneless Sugar Cured Bacon by 4 to 5 lb strip, lb 18c
Armour & Co. Their Sliced Bacon, by jar, lb 27c

DELICATESSEN DEPT.

Finest in Town—Sanitary and Home Cooking

Potato Salad, lb 12c
Cabbage Salad, lb 10c
Roast Beef—Roast Pork—Roast Lamb; lb 48c
Chicken Salad, lb 59c
Cooked Tongue, lb 69c

FISH DEPARTMENT.

Shell Food—All Kinds of Fresh Fish in Season

Buck Shad, ... 69c
Roe Shad $1.35
Lobsters, lb 31c
Scallops, lb 39c
Schrimps, lb 25c

Red Snappers Sea Trout

CAN GOODS DEPARTMENT.

Fresh Packed for us.

Fancy Tomatoes, can 9c
Sugar Corn, can 9c
Tomato Pulp, Lima, Beans, Beets, Peas, can 10c
Blue Label Catsup, large size 19c

TAYLOR POLK ROLL AND GOODIES DEPT.

Don't fail to visit the Demonstration of Celebrated Goodies Free.

FRUIT DEPT.—VEGETABLES.

Extra Fancy White Potatoes, ½ bushel 55c
Large Sweet Florida Oranges; 15 for 25c
Large Messina Lemons, dozen 15c
Fancy Red Onions, quart 5c
Large Fancy Grape Fruit, 4 for 25c
Fancy Italian Chestnuts, lb 6c
Extra Large Florida Oranges, dozen 30c
Fancy Table Apples, 2 quarts 25c

CANADA LAMB.

Legs of Mutton, lb
Legs of Canada Lamb, lb
Hindquarters of Canada Lamb, lb
Hindquarters of Mutton, lb 14c

THE ONLY WAY
to become familiar with local building progress is to read the Daily Press Building Page each Saturday.

PLAINFIELD DAILY PRESS

THE WEATHER.
Fair tonight and Friday; moderate northwest winds, becoming variable. Max., 45; Min., 19.

Established May 10, 1887. TEN PAGES. PLAINFIELD, NEW JERSEY, THURSDAY, JANUARY 22, 1914. TEN PAGES. Two Cents a Copy, $5 a Year.

PRESENT MEDAL TO MR. DUTCHER

Distinguished Honor Bestowed On Him by Camp Fire Club of America.

AT HIS HOME HERE

Dr. Hornaday Makes Presentation Speech—Messages From Seton, Beach and Bachellor Read by Edmund Seymour.

At a simple but impressive gathering at his home on Park avenue, William Dutcher was honored yesterday afternoon in a manner that only four other men have been honored, when

—Photo by Stone & Luckey.
Medal of Honor Presented to William Dutcher.

Dr. William T. Hornaday presented to him the medal of honor of the Camp-Fire Club of America, which is only given in recognition of unusual service. The medal, prior to yesterday, had been pinned on the breast of Dr. Hornaday, Theodore Roosevelt, Gifford Pinchot and Ernest Thompson Seton. Because of Mr. Dutcher having been in ill health for many months, due to a stroke of paralysis, but a very few of the friends whom he has co-operated with in his splendid work of protecting bird life were present.

The medal is a handsome one of size, and has the head of a mountain sheep from which is hung a pendant, around the edge of which are pine cones. In the centre of the circle is the inscription, "Camp-Fire Club of America. For Eminent Service, 1914." The reverse is engraved, "To William Dutcher, Founder of the National Association of Audubon Societies, for his work in Protecting American Birds."

Probably no more fitting tribute to Mr. Dutcher's work can be found than in the address of Dr. Hornaday in making the presentation, in which he said:

"For several years the Camp-Fire Club has noted your career as a protector of the wild birds of America. It remembers the victories that were won by you as a commanding general on the firing-line in the Army of Defense. It never can forget the great victory you and your organization won at Albany in 1909 over the millinery trade of New York, when the Dutcher bill became the Dutcher law, forbidding the sale of the white badge of cruelty in the Empire State.

"The men of the Camp-Fire Club have noted the fact that for at least twenty years you have labored in behalf of our native birds, for no other compensation than that which comes to a high-minded citizen with a realization of duty done, and success achieved. We know that millions of American farmers and fruit-growers whose farms and orchards you have benefitted by your protection of insectivorous birds do not realize today to whom they are indebted. Some of those who knew five years ago, or ten years ago, may by this time have forgotten.

"But there are some men who never forget such services as you have rendered your country. The 450 strong men of the Camp-Fire Club of America have not forgotten William Dutcher, or his work, or his victories for our birds. As a token of remembrance and high appreciation, the men of the Camp-Fire Club have voted unanimously to offer you the highest honor and the most precious material thing within its gift. This committee has been charged with the duty of bestowing upon you the club's gold medal for eminent service. We have been ordered to journey here and pin this emblem of the club's appreciation, admiration and affectionate regard over one of the bravest and truest hearts that ever beat for humanity and for the protection of

(Continued on page 6.)

ZEREGA DECLINES THE APPOINTMENT

Salary of Deputy Collector of Income Tax, $1,200, Too Small He Says.

Washington, Jan. 22.—Because of the meagerness of the salary, John F. Zerega, of Plainfield, who was selected last week as one of the six deputy collectors for New Jersey, has written to Senator Martine declining the position. The pay is $1,200 a year and that, Mr. Zerega stated, would be insufficient to support himself.

Senator Martine has not made up his mind yet as to what he will do now. He said there was a chance that Mr. Zerega might reconsider, but that the chance was slim. Representative Tuttle, whose district includes Plainfield, declared he was ignorant of Zerega's declination of the place. The patronage was purely Senator Martine's, and if Zerega wouldn't take the job the problem of finding another man would then be entirely up to the Senator.

After expressing his thanks to Senator Martine for the Senator's activity in his behalf, Mr. Zerega wrote:

"I feel that I have been highly honored by being mentioned for the appointment that I understand my name has been sent in for. The salary of $1,200 which goes with this office is insufficient to meet my expenses, if it is necessary for me to devote all my time to the work and give up my business in New York."

Senator Martine has not heard from any of the others who were selected to serve as income tax collectors."

"That's the great difficulty," he said. "We need trained men and to get the right kind of men to serve for $1,200 is no easy task."

FUNERAL SERVICE OF ROY BELUE IS HELD HERE

The funeral of Ray Belue, who died in Spokane, Washington, was held at 200 West Second street, at 2 o'clock yesterday afternoon, and was attended by a number of relatives and friends. There were many floral tributes, including one from the Young Men's Association of Hope Chapel, of which the young man was a member before going West.

Rev. F. L. Greene, pastor of Hope Chapel, conducted the service, reading the Scriptures and offering prayer. The burial was in Hillside cemetery and the pall-bearers were George Meyers, Fred Stewart, Bertram Smith, George E. Leighs and Walter I. Firstbrook.

"AMATEUR NIGHT" PROVED TO BE THE REAL THING

A pleasing innovation greeted those who attended the weekly meeting of the Doyle and McCormack dancing class in Debele's auditorium last night, twelve laugh producers hailing from the "Great White Way" being on hand to supply preliminary amusement for the dancers.

The oldtime "Amateur Night" with its thrills, cat-calls and hooking supplied entertainment for a large number of guests and besides the professional talents a number of local amateur actors provided amusement for the guests. Following the show dancing was enjoyed until a late hour.

CHOIR TO GIVE CONCERT.

The quartet choir of the First M. E. church, this city, will give a concert in the Park Avenue Methodist church, of Orange, tomorrow evening. This is the beginning of a series of concerts which the quartet will give during the winter months. While the individual voices are always heard to best advantage in solo numbers, still the ensemble work is very striking and well balanced. The assisting soloist with the quartet will be Adolph Bock, violinist, of New York.

PARK CLUB FUNCTIONS.

Arrangements have been made for a costume dance to be held at the Park Club, Wednesday night, February 11, under the direction of the entertainment committee. There will also be a subscription dance at the club on Saturday night, January 31.

JAMES H. DALY'S FUNERAL.

Funeral services for James H. Daly, a captain of the fire department, who died early yesterday morning, will be held tomorrow morning at 9 o'clock at St. Mary's church. Interment will be made at St. Mary's cemetery.

ALUMNI DANCE FEB. 24.

Clarence Hand, chairman of the arrangement committee, has issued invitations for the North Plainfield High School Alumni dance, to be held February 24, in the Park Club.

TRY TO UNRAVEL ELLIS MYSTERY

Prosecutor Pope Believes That Through Carl He Can Get Assailant.

HEARING TOMORROW

Mother Visit Prisoner in Somerset County Jail—His Counsel Claims There Was a "Conspiracy"—To Summon Pinkerton.

Somerville, N. J., Jan. 22.—While it now seems well established that Paul Carl did not shoot Monroe F. Ellis, the Basking Ridge lumber dealer, in November, 1911, there is a strong possibility that through the young man the actual culprit may be discovered. This is believed to be the reason why Prosecutor Frederick A. Pope has refused to free Carl from the Somerset county jail, where he has been for the past week.

The prosecutor has been pursuing a mysterious course in the Carl case, giving different reasons for keeping Carl in a cell after his "confession" had been disproved by means of involuntary alibis which substantiated the prisoner's retraction. County Detective Totten is still working on a line which he won't tell about, but which will, he thinks, do more to clear up the Ellis matter than anything yet attempted.

Carl will have a hearing probably tomorrow before County Judge Daniel H. Beekman. Prosecutor Pope expects to have Allen Pinkerton, head of the detective agency which worked up the case against Carl, and John A. Roebling, who paid the fees, as witnesses in his effort to hold the prisoner for awhile longer.

Just how the real criminal is to be arrived at through Carl isn't clear. The authorities are silent on that point, but they hint that maybe the boy knows who did fire the charge of buckshot into Ellis' body and that he had a pretty good reason for assuming the blame himself.

Carl's mother visited him in his cell. Branton H. Moore, counsel for Carl, gave out a new version of the case. He said that the "conspiracy" against his client was defeated by the fact that Mrs. Grace Holly, the boy's aunt and an employee of Ellis, refused to perjure herself.

ENDEAVOR SOCIETY TO HOLD MUSICAL

Miss Eliabeth St. Ives to Be Soloist at Recital Friday Night, Jan. 30.

An attractive musical has been planned by the Christian Endeavor Society of the First Baptist church to be held at the church on Friday night, January 30. The artists will be Miss Elizabeth St. Ives, soprano soloist of the church, whose work at church services has been so much enjoyed, and Ford Hummel and his son, Earle Hummel, of Kingston, N. Y., violinsts. The program will be as follows:

Sonata in A Major: Andante, allegro, adagio, allegro (Giga), Handel, Ford Hummel; O, Had I Jubal's Lyre (from Joshua), Handel, Nymphs and Shepherds, Purcell; Who'll Buy My Lavendar, German, Miss St. Ives; Concerto, No. 9, first movement, DeBeriot, Ford Hummel; Pace, Mio Dio (from LaForza del destino), Verdi, Miss St. Ives; Menuett in G, Beethoven, violins and piano, Ford and Earle Hummel; Menuett in F. Hayden, Menuett in F, Handel, Ford Hummel; Elegie (with violin obligato), Massenet; The Maid and the Butterfly, d'Albert; A. Birthday, Woodman, Miss St. Ives; Meditation (Thais), Massenet, Earle Hummel; I Will Extol Thee (from Eli), Costa, Miss St. Ives; Obertass, Wieniawski; The Nightingale, Vienxtemps; The Bee, Bohm, Ford Hummel; Ecstasy, Rummel, Miss St. Ives; Simple Confession, Thome; Frolic Under the Christmas Tree, Miersch, Earle Hummel.

FUNERAL OF MRS. AUTEN.

The funeral of Mrs. John F. Auten was held at 4 o'clock yesterday afternoon at the home of her sisters, the Misses Chandler, in the New Madison apartments, and was largely attended. Rev. Dr. C. M. Anderson, of the First M. E. church, of which Mrs. Auten was a member, officiated. The burial, which was private, took place this morning in the Methodist cemetery.

TALK ON SCHOOL LUNCHES.

Under the auspices of the Plainfield Mothers' Association, Miss Clare, supervisor of school lunches in the New York Public Schools, will make an address at a public meeting to be held at the Plinfield Public Library at 3 o'clock tomorrow afternoon. The public is cordially invited and everyone interested will be made welcome.

GIRLS' CLUB HOLDS A "KITCHEN SHOWER"

Congregational Church Society Contributes Utensils for New Kitchen.

Under the auspices of the Girls' Club of the Congregational church, a "kitchen shower" was held yesterday afternoon in the parish house, in connection with the first meeting in the new building, the purpose being to equip the kitchen with needed articles. About fifty people joined in the affair and contributed to the general equipment. An amusing feature was that each article was accompanied by a merry jest or jingle composed by the donor, the reading of which provoked much merriment.

The club held its regular meeting, the features of which was an interesting paper by Miss Ethel Van Zandt on "Forestry and Lumbering," and a piano solo by Miss Myra Emmons. After the "shower," the members of the club to the number of twenty-eight remained for supper. Miss Ethel Van Zandt and Miss Lillian Whitall had charge of the arrangements for the supper, and they were assisted by other members.

MISS VIOLA TITUS BRIDE OF W. H. KENNEDY

Miss Viola Titus, daughter of Mr. and Mrs. Samuel Titus, and William Hope Kennedy, both of Dunellen, were married at the home of the bride's parents, in Dunellen avenue, that borough, last night. The ceremony was performed by Rev. Dr. William A. Knox, pastor of the Dunellen M. E. church.

Miss Lillian Titus, a sister of the bride, was bridesmaid, and Monroe Pyatt acted as best man. The Misses Helen Titus and Dorothy Smith as flower girls threw roses in the path of the bridal party as it proceeded from the hall to the reception room, where the bride was given in marriage by her father. Miss Titus was gowned in white satin and shadow lace, and carried bride roses. The bridesmaid and flower girls wore pink. The rooms were decorated in pink and white and a profuse display of evergreens, palms and ferns. A wedding feast was served, the table decorations consisting of a color scheme of white and gold.

As a gift from the bridegroom, the best man received a stick pin and the bride gave her attendants appropriate gold collar pins. After the wedding feast the couple departed on a short honeymoon and on their return will reside in a newly erected house in Dunellen avenue.

GEORGE BECKER SENT TO JAIL IN DEFAULT OF BOND

George Becker, of South Plainfield, was arraigned before Justice Kaine, of that place, last night, charged with non-support by John M. Layton, overseer of the poor of Piscataway township, and committeed to the county jail in default of a bond of $300 to provide $3.50 a week toward the maintenance of his wife who is about to become a public charge in Piscataway township.

Township Counsel R. P. F. vonMinden brought out at the trial that Mrs. Becker has obtained no support from her husband in three years, the Charity Organization of Plainfield having supplied funds on different occasions until they found that she would become a permanent charge in Plainfield and turned her case over to the township, where she has resided for the past twenty years.

BOY'S ARREST CLEARS UP MYSTERY OF BURGLARY

Joseph Miskell, 14 years old, of 732 East Sixth street, and Frank McCarthy, 16 years old, of 649 East Sixth street, who ran away from home, the police say, on Saturday night and have been living in a shanty near the Netherwood Baby Camp, are locked up at police headquarters charged with having broken into W. H. Olmsted's stationery store in Watchung avenue, on Monday night, and stealing over $10 worth of goods. The loot consisted of toys, matches, harmonicas and baseballs. The youths will be arraigned befor City Judge DeMeza tomorrow morning.

Sergeant Maurice Higgins, noticing some boys enter the shanty, yesterday, started to investigate. Entering the shed, he surprised the youths and spied the stolen articles spread about on a table. The boys take their arrest lightly, singing and laughing in the cells at headuarters.

CULLOM'S CONDITION.

(By Telegraph to the Daily Press.)

Washington, Jan. 22.—The condition of Former U. S. Senator Shelby M. Cullom, of Illinois, was greatly improved today.

ROTH'S MARKET IS A MODEL SHOP

New Store Opened Today is Fitted With the Most Modern Equipment.

Roth & Company's new building for their meat market on East Front street was thrown open for inspection last night and a large number of people of this city and suburbs took advantage of the opportunity to inspect the equipment that was first used in the serving of customers this morning.

On the left is the meat market, the side wall of which has been faced with white enameled bricks and the counters faced with slabs of white marble, making a strictly sanitary equipment, the first of the kind in the city. Everything in the store, even to the cash registers, is new. Large tray scales that meet with every State weights and measure requirement have also been installed for the service of customers.

Along the left side of the room the meat blocks, counters and display cases have been placed. With the exception of the chopping block, the counters and shelves have been faced with white marble slabs. At the centre on this side a heavy plate glass enclosed display case has been placed, also faced with white marble, with a top of plate glass, and the meat that is placed therein for display is kept fresh and sweet by a dry refrigerating system which has been run through the case at the rear. This case will at night be lighted by a system of electric lights, so arranged that the light will be cast down into the case, thus setting off the display to the best advantage.

At the rear of the meat market a large, dry, cold refrigerator has been erected with a cold storage room in the rear for the storing of surplus stock. A system is used in this store that has not been installed in any other retail market in this town. That is the track system of conveying meat and supplies from one part to another in the building, and into the refrigerator and cold storage room. After the supplies have been placed on the hooks with which these conveyors are equipped they are not handled again until taken out of the refrigerator for inspection by a customer. The refrigerating system that is used throughout the store is of the dry cold air type which is operated by ammonia machines.

To the right of the main entrance at the front of the store is the fruit and fresh vegetable department, and just beyond is a delicatessen counter. Both are new additions to the trade of the company. All the delicacies sold at the delicatessen stand are made and prepared, with the exception of the various kinds of cheese, on the premises. A roomy refrigerator has been placed behind the delicatessen counter for storing and keeping the various products of that department.

At the rear of the delicatessen department is a glass enclosed office and back of that the canned goods and seafood sections. There is also an additional counter for poultry and supplies. At the opening for the inspection of customers, the store was artistically trimmed with numerous palms, ferns and other hothouse plants.

The light and sanitary conditions under which the store has been built have been carried out even in the lighting of the interior at night. In the two large display windows at the front of the store, where artistic exhibits in the meat line have been placed, there are twelve large electric lamps which not only light the windows but also add to the lighting of the interior. Besides these lights in the window there are twenty-four other large electric lights. In case of emergency, gas lights are provided.

L. Levin, the local manager, assisted by several other members of the firm, spent Monday, Tuesday and Wednesday in the new building preparing for the inspection of last night. By the remarks of admiration of those who visited the store it was proven that their work was not futile.

THE TEMPERATURE.

The temperature report from The State Trust Company today is as follows: 9 a. m., 28 degrees; 11 a. m., 30 degrees; 1 p. m., 31 degrees.

New Sunday Harrisburg Express.

Beginning next Sunday, the New Jersey Central's Harrisburg special, leaving Plainfield, week days 9:44 a. m. for Easton, Bethlehem, Allentown Reading and Harrisburg, will be run on Sundays also on same schedule as week days. Dining car attached Sundays.—Adv.

Exceptional Auto Bargains

Advertised in the want ad. columns. Thompson Auto. Co.—Adv.
1 21 3 ***

—Neuman Brothers are offering the finest varieties of table butter at reduced prices because of a drop in the wholesale market.—Adv. ***

LEONARD OPPOSES CALIFORNIA'S PLAN

Union Co. Man Believes He Sees Weak Points in Double-session Idea.

Assemblyman William A. Leonard is opposed to the California plan of legislation that will be considered by the New Jersey Legislature Monday night, when the judiciary committee makes its report on a measure introduced by Assemblyman McDermott, of Hudson county.

The measure provides for the amendment of the rules so that the lawmakers will have two sessions for the passage of bills. The first convention of members will be for the purpose of introducing bills and the second will be held after a recess of thirty days when the measures will be argued for and against, and the vote taken.

One paragraph provides that hearings shall be given at home for the constituents. This has its good features, Mr. Leonard believes, but the fact that the people generally are aware of the bills introduced and have plenty of time to voice their sentiments, makes this move rather unnecessary.

Mr. Leonard believes that during the thirty days intermission there will be plenty of time for the lobbyists to get busy. With a month in which to have the bills threshed out, there would be danger of having the good points stricken out with the poor provisions.

The California plan also would be the means of keeping many Assemblymen away from the House according to Mr. Leonard. If a man had no bills to introduce he would not attend the first session, as he would know there would be no voting until the second conclave. If none of the bills interested him, he would not attend the second gathering.

Mr. Leonard declared yesterday that Governor Hiram T. Johnson, of California, has not been impressed with the new idea. It has had a year's trial in California and will be tried another year.

ANNUAL MEETING OF POULTRY ASS'N

Lively Discussions Throughout Session—Taverner Elected President.

Lively discussions marked the annual meeting of the New Jersey Association for Poultry Improvement held in Exempt Firemen's Hall last night. W. H. Taverner, of Westfield, was chosen president, and in accepting the office he outlined what he proposed to accomplish during the next year and announcing that he had selected a ticket of his own which he would offer. He added that he believed a president or chairman of any organization had the right to have a very decided voice in the selection of his co-workers and for this reason he had drawn up a ticket naming a vice-president, secretary, treasurer and Board of Trustees which he wished the members to elect. Then he declared a recess of five minutes in order to remove a black board to the platform on which he intended to write his ticket, but so great were the protests and so apparent was the dissatisfaction that he was forced to abandon his plan. The following officers were unanimously chosen: Vice-president, George W. Endicott; secretary, W. J. Trembath; treasurer, Robert Slorah; assistant secretary, William Iseman.

Francis M. Legge declared that he had introduced an amendment to the by-laws at the last annual meeting which provided for a permanent board of trustees but the other members did not recall it and as the secretary's books were not available and the minutes of the last meeting had been lost a decision could not be arrived at. Mr. Legge's motion caused a hot debate. Former Mayor Charles J. Fisk finally introduced a motion to declare a five-minute recess for the nomination of a board by a committee appointed by the chair and after much discussion this was finally agreed upon and the following trustees selected for one year: Messrs. Fisk, Whitney, Mulford, Affleck and Armstrong.

ANNUAL MEETING AND DINNER.

The annual dinner and meeting of the Young Men's Christian Association will be held at the association building tonight at 7 o'clock. Dr. J. J. Lansing, of Ridgewood, a specialist of national reputation on religious and social problems, will speak on "The Basis of Business," and William D. Murray, president, will review briefly the year's work.

HORSE STOLEN.

The police of this city have been asked to keep on the lookout for a gray horse and buggy stolen last night in New Brunswick.

$5,000 ROBBERY AT TAILOR SHOP

Burglars Loot Hirsch's Safe of Diamonds and Jewelry.

NOTHING ELSE TAKEN

Someone Familiar With the Place Did the Job Police Say—Left Their Tools Behind—Adopt Novel Method to Avoid Attention.

While Simon Hirsch, of 409 Watchung avenue, was sleeping soundly in his living quarters on the floor above his ladies' tailoring shop some time after 1 o'clock this morning burglars broke into his establishment and got away with approximately $5,000 worth of diamonds and jewelry. The valuables were taken from a safe, which they removed from the fitting room to the work shop, and which they had turned upside down and pried off the bottom using a crowbar to do so.

That the burglars were intimately acquainted with the place is shown by the fact, the police say, that they knew that the safe contained valuable jewels and also by the fact that they knew where a key to the door at the head stairway, through which they entered, was kept hidden. After using the key they replaced it where it is kept and they also removed the safe back to its right place on finishing the job. They knew the exact compartment in which the valuables were kept for they left other compartments untouched.

Before taking the safe into the work room, the burglars had placed Mr. Hirsch's fur coat, several suits of clothes and three pillows on the floor to deaden the sound.

Mr. Hirsch knew nothing of the burglary until he opened his shop for business this morning. On the floor he found the crow bar, a brace and bit and a pair of pinchers which have been turned over to the police. He says that he heard a noise, sounding like the dropping of a board, shortly after 1 o'clock this morning and going down to the store he found nothing disturbed. He told the police he does not know whether he had the diamonds and jewels insured.

FANWOOD COLLECTOR FILES 1913 REPORT

Receipts $15,483.90 and Expenditures for Year $11,783.43.

Borough Collector Charles Sheelen, of Fanwood, has just issued his report for the year 1913 and shows the total receipts to be $15,483.90. They are divided as follows: Balance from 1912, $3,968.59; assessment 1913, $10,322.94; poll taxes 1913, $45; dog taxes 1913, $15; railroad and canal taxes, $302.28; interest on delinquent taxes, $18.75; franchise tax, Public Service Electric Company, $241.05; New York Telephone Company, $103.13; Plainfield-Union Water Company, $103.90; Cranford Gas Light Company, $47.32; miscellaneous sources, $1,103.67.

The expenditures for the year were: Salary of officers, $593.70; rental of hydrants, $290.60; labor on streets, $515.31; material on streets, $1,076.74; Fanwood Public Library, $180; printing and stationery, $59.01; rent, $50; police, $900; recorder, $25; county road bonds, $557.50; county and school tax, $3,865.07 and $2,166.40; Board of Health, $35.75; street lighting, $1,154.36, and general borough expenses, $287.99.

A summary of the finances of the borough follows: Balance December 31, 1912, $3,958.69; amounts collected from all sources $11,556.85; expenditures, $11,783.43; delinquent taxes from 1913, $858.35; cash on hand December 31, 1913, $3,842.12.

JUNIOR CONCERT TONIGHT.

The Junior Municipal Orchestra will give a public concert at the Washington School at 8 o'clock tonight. Martin A. Korff, the director, has arranged an attractive program and there will be solo numbers by Rev. F. J. Hubach, of the Monroe Avenue M. E. church. No admission fee will be charged and the public is invited.

"UNDER HIS WINGS."

Rev. Gabriel Reid Maguire, of the Park Avenue Baptist church, will preach Sunday night on the theme, "Under His Wings." The music will also be a feature of the service.

CLUB PLAYS BRIDGE.

Mrs. Frank H. Martin, of Clinton avenue, entertained the Thursday Afternoon Auction Bridge Club at her home today. At noon luncheon was served.

A. E. FORCE & CO.

"The White Store"

We Give the Famous S&H Green Trading Stamps

MID-WINTER CLEAN-UP SALE

SALE OF NOTIONS

At Mid-Winter Clean-Up Sale Prices

Particularly would we mention quality in this event, there's merit even into the tiniest of items. **COMPARATIVE PRICES SHOW THE BIG SAVINGS.** On sale Tuesday morning until are sold.

ENGLISH TAPE 5c.
Regular 10c to 15c.
Twilled Tape, 10 yards on roll, all widths.

DRESS SHIELDS 9c.
Regular 15c.
Good Shields, in all sizes.

TAPE MEASURES 3c.
Regular 5c.
60 inch Tailor's Tape Measures.

MACHINE OIL 5c.
Regular 10c.
Good Oil that will not gum or clog.

S&NAP TAPE, 17c A YARD.
Regular 25c.
Black and White Snap Tape.

BIAS SEAM BINDING 5c.
Regular 10c.
Bias Lawn Seam Binding, in all widths, 12-yard pieces 5c

INSIDE BELTING 5c A YARD.
Regular 10c to 15c.
Black or White color.

DARNING COTTON 1c.
Regular 3c.
Black, White and Tan colors.

DRESSMAKERS' PINS 9c.
Regular 15c.
Quarter pound boxes.

PIN CUBES.
5c kinds at 3c.
10c kinds at 5c.
Black and colors.

HOOKS AND EYES.
Regular 5c.
This sale only, good black or white Hooks and Eyes, at 2c a card.

HAIR PINS 3c.
Regular 5c.
All sizes, in straight or crimped kinds.

PIN CUSHIONS 5c.
Regular 10c.
Tomato Pin Cushions, filled with pins.

HAIR NETS 9c A PACKAGE.
Regular 15c.
Good Hair Nets, with elastic, 9 in a package for 9c

THIMBLES 3c.
Regular 5c.
German Silver and Celluloid.

HAIR BRUSHES 25c.
Regular 50c.

POUND PAPER 19c.
Regular 35c.
A. E. Force & Co. Special White Linen Paper.

SPOOL COTTON 4c.
Best six cord Sewing Machine Cotton; white only; all numbers; equal to best made; until lot is sold, 4c a spool.

COLLAR SUPPORTERS 4c.
Regular 10c.
Nice Collar Supporters, 9 in a package for 4c

SNAP FASTENERS 4c.
Regular 10c.
Card of Black or White Snap Fasteners.

LINGERIE TAPE 9c.
Regular 15c.
White, pink and blue colors. Bodkin with each piece.

TOOTH BRUSHES 5c.
Values up to 25c.

SAFETY PINS 1c.
Regular 5c.
Good Nickeled Safety Pins, all sizes; dozen on a card.

PEARL BUTTONS 5c.
Regular 10c.
Lot of fine Pearl Buttons, only 5c a dozen.

SCISSORS 10c.
Regular 25c.
To close out quickly, this low price, various sizes.

CORSET LACERS 3c.
Regular 5c.
Linen and Mercerized Lacers.

IRONING WAX 1c.
Regular 3c.
Chinese Wax, with wood handle.

IRONING HOLDERS 3c.
Regular 5c.
Good Asbestos Holders.

FEATHER STITCH, 5c A PIECE.
Regular 10c.
6 yard pieces of fine Feather Stitch Braids.

BUNDLE TAPE 7c.
Regular 10c.
Fine Tapes, various widths, large bundle.

DRESSING COMBS 5c.
Values up to 25c.

ELASTIC SHIRT WAIST BELTS 10c.
Regular 15c.

ENGLISH PINS 2c.
Regular 5c.
Full 400 count English Pins, at only 2c a paper.

TABLE LINEN TOWELS, ETC.

10c Turkish Towels 5c.
Fine bleached and unbleached towels.

15c Turkish Towels 10c.
Good size bleached Turkish Towels, hemmed, etc., at **10c each** or ..... **55c a ½ dozen**

50c Turkish Towels 33c.
About 30 dozen of fine bleached towels—a manufacturers' clearance; a saving of 17c on each towel.

65c, 75c Turkish Towels 40c, 50c
30 dozen in this lot of extra large size; a manufacturers' surplus lot.

20c to 25c Towels 15c.
50 dozen fine huck towels in a big assortment of kinds and sizes, at .... **15c each or $1.50 a dozen**

35c to 40c Towels 25c.
25 dozen of extra fine all linen huck towels, extra large and guest sizes, at only ..... **25c each**

50c Table Linen 39c a Yard.
64 inches wide, choice of various patterns.

75c Table Linens 55c a Yard.
68 inches wide, half linen damask, full bleached, choice of patterns.

Ribbons 17c.
Values 25c to 39c.
Hundreds of yards of fine silk ribbons, widths up to 6 inches; sale price, yard 17c

IN THE BASEMENT

Special Bargain Tables 2c, 5c, 8c AND 15c.
Values 10c to 50c.
Too many items included on these tables to mention here. Come and get real bargains.

Soap Combination 25c.
Value 40c.
Three pieces Satin Gloss, one piece P. & G., two pieces Lenox, one Washing Powder.

GINGHAMS AND WASH GOODS.

12½c Red Seal Ginghams 8c Yd.
3,000 yards of these fine dress ginghams, in a great variety of styles and patterns.

15c Bates Ginghams 9c a Yard.
3,000 yards of this well known brand of dress ginghams in all the most wanted styles.

15c Dress Ginghams 10c a Yard.
100 pieces, a total of 4,500 yards, of fine 32-inch dress ginghams, in a big variety of newest patterns and colorings.

12½c Chambrays 8c a Yard.
5,000 yards of these fine dress chambrays in navy, pink, blue, tan, grey, cadet and other colors.

10c Outing Flannels 7c Yard.
5,000 yards of fine outing flannels in stripes, checks and plaids, also 1,000 yards plain colors; all go at only ..... **7c yard**

20c White Crepe 12½c a Yard.
1,000 yards of 30 to 36 inch wide fine white pebble cloth, so much used now for dresses and underwear, at only ... **12½c yard**

BLANKETS & COMFORTS

$1.59 Blankets $1.25 a Pair.
Full size, heavy cotton blankets—white only with pink or blue borders, at only .... **$1.25 a pair**

$8.98 Blankets $5.49 a Pair.
Finest all wool blankets, full size with pink, blue or yellow borders, at only .... **$5.49 a pair**

$1.25 Comforts 98c.
For this sale as long as the lot lasts full size comforts with light or dark coverings at only, each **98c**

50c Baby Blankets 35c.
Pink and blue figured crib blankets at only ..... **35c each**

German Valley. and Chester

Mrs. Annie Cool, of German Valley, has recovered from an injury to her foot.

Rev. Charles H. B. Seliger, of Chester, concluded a visit to New York, Tuesday.

The Willing Workers' Society of the Chester Congregational church held a meeting yesterday at the home of Mrs. Alvin Marteins.

The board of governors of the Chester Clubhouse, to serve until May 1, are as follows: Alonzo P. Green, John W. Rourk, Alvin Marteins, Edwin Collis, Elmer C. Searles, J. August Drake, Lloyd B. Tredway, Silas H. Emmons, Harold H. Van Atta, Daniel S. Budd, Dr. Harris Day.

William F. Appleby, Jr., of Chester, is recovering from illness.

A son was born recently to Mr. and Mrs. George Tobler, of Chester.

Mr. and Mrs. William Flomerfelt, of Far Hills, were visitors the first of the week to Mr. and Mrs. Walter Peck, of Chester.

Jonathan Barkman, of Chester, suffered a relapse Monday. His condition is serious.

Flemington.

Supervising Grand Regent John J. Youngblood, assisted by Past Regent Harry R. Ward and Grand Sentry Forrest A. Rice, of Jersey City, Tuesday night installed the following officers of Flemington Council, No. 731, Royal Arcanum: Past regent, George Webster; regent, C. C. Voorhees; vice regent, Charles V. Weller; orator, Jason S. Hoffman; secretary, John C. Roche; collector, J.H.Conover; treasurer, Bergen H. Berkaw; chaplain, Howard P. Barrass; guide, William H. Bodine; warden, James E. Farmer; sentry, Forrest H. Barrass; trustees, Hiram E. Deats, Howard Sutphin and F. J. Bodine. A banquet followed the installation.

The second of the farmers' institutes arranged for Hunterdon county during the winter months was held Tuesday in the hall of Sergeantsville Grange. John H. Voorhees, of New Brunswick, presided.

Whitehouse.

Leon N. Clark returned Tuesday to New York after a visit to relatives at his former home at Whitehouse Station.

James N. Pidcock, who has been visiting at Whitehouse Station, left Tuesday for his home in Moultrie, Ga.

Miss Edna Mattison, of Whitehouse Station, is visiting relatives at Readington.

Andrew J. Shampanore, of Plainfield, is visiting his parents, Mr. and Mrs. George W. Shampanore, of Whitehouse Station.

Under the auspices of the Christian Endeavor Society of the Reformed church at Lebanon a "Poverty" sociable will be held at the chapel there January 29. Special services will be held Sunday in abservance of the day of prayer.

Charles Landon, who is employed at the creamery of Augustus C. Durling at Whitehouse Station, is suffering from two crushed fingers on his left hand. The accident occurred this week while he was lifting ice.

The Whitehouse Station Card Club will be entertained this afternoon at the home of Mrs. Grant Davis.

Mrs. William Harrington, of Lamington, is visiting her sister, Mrs. John G. TenEyck, of Westfield.

Frederick V. Anthony and family, of Lamington, returned Tuesday from a visit to Luther Anthony and family at Kingston.

Chester Scott, of Morristown, is a guest of his parents, Rev. Dr. and Mrs. John T. Scott, at the manse of the Presbyterian church at Lamington.

Rev. Sylvanue D. Decker, pastor of the Methodist church at Lebanon, has been invited to assist Rev. John May at revival services in the High Bridge Methodist church next week.

Mrs. Carolyn Anderson, of Elizabeth, who has been visiting at Lebanon, went to High Bridge yesterday to spend a week.

Mrs. Peter La Tourette is recovering from grip at her home at Whitehouse Station.

Miss Elsie Alpaugh, of New Germantown, Tuesday, visited Mrs. D. W. Apgar, at Califon.

The Wishbone Club was entertained yesterday afternoon by Mrs. Ida Powell in East Whitehouse.

Miss Sadie Ross, of Newark, is spending a week with relatives at Whitehouse Station.

New Providence.

Councilman William D. Clark, of South street, Murray Hill, is ill.

Yesterday was "observation day" for New Providence township teachers. Miss Grace E. Shimer was at Springfield and Misses Olive Bogart and Edith Lower were at Orange, observing the work in those districts.

The Board of Health will meet tonight in special session. The new member, George T. Bernard, will take his seat, and President Louis Stahl will announce his committees for 1914.

Westfield.

The local Board of Health has not yet organized for the year, the new member of the Board, D. M. Arnold having failed to appear at the meeting called for organization.

The amount to be raised by taxation in this town for the present year is $86,201.95. The amount necessary to be raised for schools is not included.

Councilman Aaron T. Hegeman, of Mountainside, was fined $1 in the Westfield recorder's court Tuesday morning for going around a traffic post on Broad street the wrong way.

Mrs. Walter Lightfoot, of Cumberland street, returned home Tuesday from Muhlenberg Hospital, where she had been for treatment.

High Bridge-Califon.

Mrs. John Rowlett, of East Main street, Califon, is ill.

Walter Wellinghoff, of Califon, is visiting his brother of New York.

Miss Mae Eakley, of High Bridge, is visiting relatives of Somerville.

Miss Nellie Degnan has returned to Somerville from a visit to her grandmother, Mrs. Jane Degnan, of High Bridge.

Mr. and Mrs. Lester M. Apgar, of Califon, were recent visitors to Mr. and Mrs. Morris S. Trimmer, of German Valley.

Michael Meade, of High Bridge, is recovering from an illness.

Mrs. Edith Hockenbury, of High Bridge, has returned from a visit in North Branch.

Hunterdon County.

Mrs. Frank Crater, of Glen Gardner, is spending some time with her parents, Mr. and Mrs. W. J. Ricker of Easton, Pa.

Mrs. Lydia Hunt, of Hampton, is spending some time with her daughter, Mrs. Alfred Spangenberger, of Plainfield.

William Gerard and family, of Hampton, are all ill.

The trustees of the Musconetcong Valley Presbyterian church will hold their annual supper February 12.

A social was held last night in the Presbyterian chapel in Hampton.

A troop of Boy Scouts has been organized in Hampton, with Rev. Ward C. Peabody as president.

'Plains & Fanwood.

The report of Borough Recorder Charles Sheelen for the year 1913, shows that 18 arrests were made. Two prisoners were given terms in the county jail; two were held for the grand jury; ten were fined and four were given suspended sentences. Twenty-five dollars in fines were collected.

The Parish House second team added another victory to its string last night, taking the North Plainfield High School junior five into camp by the score of 35 to 33. The game was close and exciting from start to finish and the contest was always in doubt as to the winner until the last few seconds of play. Maurice Hall, the captain and centre, starred for the winners. In fact it has been largely due to his interest and playing ability that the locals have made such a creditable showing this season.

Rutgers Neilson, of Martine avenue, is taking a course in magazine and newspaper writing at the New York University.

Mrs. William Corey, who underwent an operation in Muhlenberg Hospital last week, is steadily improving and will probably return home the latter part of next week.

The Misses Louise and Esther Meyer, of Front street, have returned home after spending several days in Newark, where they were the guests of their sister, Mrs. Alexander Muir.

Miss R. Weldon, of Rahway, is visiting her sister, Mrs. Cecil Reinhart, of Grand avenue.

Rev. Linus A. Schwarze, who has been transferred from St. Mary's church, Stony Hill, to a charge in New Brunswick, was tendered a purse of $125 in gold, on a visit to the parish last Sunday. Simon P. Debbie, of Mountain avenue, New Providence, who is president of the Holy Name Society connected with the Stony Hill church, made the presentation, which was part of a farewell reception tendered the popular rector.

Dr. H. K. Carroll, the pastor, will lead the prayer meeting to be held tonight in the M. E. church.

Miss Edith Elliott has been elected secretary, and Mrs. Samuel Hollingsworth, treasurer, of the Women's Auxiliary connected with the Parish House.

The Silent Five of Rahway, a quintet composed of deaf mutes, will oppose the Parish House first team on the local court Saturday night, in the first contest of a three-game series. This is another sterling attraction booked by Instructor William Batterson.

Dunellen & Vicinity

According to Principal Guy H. Rentschler, of the local schools, it is improbable that a night school will be started in the borough, because of the small number of prospective pupils that have registered. It was planned to hold evening sessions in the Whittier School, providing enough pupils joined the classes to make the expenditure worth while.

S.M.Meridith, who has been ill with pneumonia for several weeks at the home of George Day, is steadily improving and is now able to take daily walks.

Frank O. Nelson was a business visitor yesterday in New Brunswick.

Russell Burdick has written his local friends that he has landed safely in Jacksonville, Fla., and likes that part of the country exceedingly well.

David Lawson, of Plainfield, visited friends in town yesterday.

Freeholder A. J. Gebhardt paid a visit to the borough yesterday.

Mrs. Minnie Avery has returned to her home in Newark, after spending the past few days in the borough as the guest of relatives.

Charles Meeker has taken a position in Charles S. Day's grocery store.

Mr. and Mrs. Herbert Taylor have returned to their home in Perth Amboy, after visiting Mrs. Adam Waglow.

Members of Friendship Circle were entertained this afternoon by Mrs. Nelson Giles. Refreshments were served following a business session and the rendition of a short program of entertainment arranged by the hostess.

Mrs. Margaret Williams, of Jersey City, was a recent visitor at the home of Mr. and Mrs. Herbert L. Pierce.

E. A. Torbert, of New York, was a business visitor in the borough Tuesday, calling at the offices of the New Market Coal and Grain Company.

Members of William Holton Council, Jr. O. U. A. M., will go to Plainfield tomorrow night, where they will be the guests of Benevolent Council, at a special meeting. The chief matter to come up for discussion will be the forming of a uniformed rank in the borough.

J. N. Apgar, the local builder, has been awarded the contract for erecting a house near Taylor's Hotel, for Mrs. Mary Wilson. Firman Gise will be the mason contractor on the job.

The Crescent Tennis Club, which recently held a very successful reception and dance in William G. Holton Hall, is making arrangements for another similar event, which will be held in the same place, on February 13.

Marshal Torpey yesterday shot a dog said to have gone mad.

The local branch of the W. C. T. U. will meet this afternoon at the home of Mrs. M. L. Rarick.

Mr. and Mrs. J. P. Faber are contemplating a trip to Panama.

Bound Brook.

Thomas Campbell, of New York, is spending a few days with Mr. and Mrs. Robert F. Campbell, of Bound Brook road.

Mr. and Mrs. Thomas Evans, of South Bound Brook, are spending two weeks with relatives at Hazelton, Pa.

Rev. William F. Dittrich, of Atlantic City, is spending a few days at St. Joseph's rectory.

The regular meeting of the Bound Brook Motorcycle Club will be held in the clubroom at 8 o'clock this evening.

Lee Keeclick, of New York, will give a stereopticon lecture on "The Discovery of the South Pole By Captain Amundsen, in 1912," in the Presbyterian church, tomorrow evening at 8 o'clock, under the auspices of the Christian Endeavor Society.

Hon. George M. La Monte is having a large greenhouse built at Lidlegrange, his home on West High street.

Mrs. Stephen Staats and family have removed from Elizabeth street, South Bound Brook, to the Sullard house on High street.

Mr. and Mrs. M. Fischer and son of Vienna, Australia, are spending some time with Mr. and Mrs. Moses Vogel, of West Main street.

Mr. and Mrs. Floyd Grey, of East street, were over-Sunday visitors with relatives at Darlington.

Mrs. George W. Harris, of East Bound Brook, was a visitor with her sister, Mrs. Isaac Line, at Dunellen, on Tuesday.

Mr. and Mrs. Leo Wuelling are receiving congratulations on the birth of a son.

Benjamin T. Clark, of East Second street, has been spending a few days this week with relatives at Jersey City.

Frank Miller and family have removed from Cedar street, South Bound Brook, to one of Fields flats on Church street.

Mrs. Harry R. Giles and daughter, Nellina, of Beechwood Heights, were visitors with friends at Plainfield yesterday.

South Plainfield.

Henry Lammer and son, Charles, of New Springville, L. I., have returned home after visiting friends here. Mr. Lammer has purchased the Winer farm on Maple avenue and will take possession February 5.

Thomas H. Watkins, of Plainfield, has returned home after spending a day with friends here.

Mrs. Harry Smith, who has been ill for about three weeks, is now able to be about again.

Mrs. W. Kelley, of Plainfield, has returned home after spending a few days with her parents, Mr. and Mrs. Albert Soper.

Mrs. Silas Peney is visiting relatives in Newark.

Miss Josephine De Boer, of Yonkers, has returned home after visiting Mrs. Henry Mundy.

A western express and the mail train, which arrive here at 8:37, were delayed for about forty minutes this morning, on account of the main line being blocked by a wrecked freight train.

Warrenville.

Miss Sadie Bodenheimer is seriously ill at her home on the Warrenville road.

A horse belonging to Yens Claaussen and Jay Van Arsdale, of Plainfield, dropped dead yesterday morning, in front of Pedeflous' Hotel on Mountain boulevard.

Mr. and Mrs. George Howe have moved from Mt. Bethel to the Thaler place in Coontown.

The next meeting of the Mt. Bethel Ladies' Aid Society will be held at Mrs. Horton's, on February 5.

Somerville

The Try-Again Class of the First Reformed church has elected the following officers: President, Miss Evelyn C. Slater; vice president, Miss Eleanor Sutphen; secretary, Miss Geneva Cowen; treasurer, Royal Smith.

Judge Luther A. Campbell, who has succeeded Judge Vail, has announced that in the future he will take up the trial of cases on the second day of the term, Wednesday, commencing at the April term of court.

Miss Babette Hautman, of Danville, Va., is visiting Miss Emilie Schwed.

The Boys' Club of the Baptist church will meet in the church basement this evening.

Miss Nellie Degnan is expected to her home here from a visit to her grandmother, Mrs. Jane Degnan, at High Bridge.

Raritan

The members of Relief Hose Company are arranging to gave a comic drama in St. Bernard's Hall on the evening of St Patrick's Day.

The condition of former Sheriff William H. H. Wyckoff, who suffered a slight stroke of paralysis a few weeks ago, has considerably improved, and he is now able to be about the house.

A firm from New York City has reopened the shirt factory at this place, which was formerly conducted by Bernard Levy, now at Clinton.

NO DISPARITY IN AGES.

It was incorrectly stated in the report published yesterday of the wedding of Miss Mary Guthy and George E. Schwartz, who were married at Bound Brook, that the bridegroom was much older than the bride.

FEATURE PHOTO-PLAYS.

The features of the motion picture program at the Y. M. C. A. on Saturday will be "Aladdin's Wonderful Lamp," and "Twelfth Night." Two comedy reels will be shown.

The merchant who, in his advertising, emphasizes ten value-giving points to his competitor's one, uses the best sort of "strategy" in expanding his business.

Good Values and Intelligent Service
have made
Stuarts
SHOE SHOP
A BUY-WORD FOR SHOES
215 W. Front St., Plainfield, N. J.
We Give and Redeem Surety Coupons

The Waldorf Shoe for Men
$2.50 and $3.00
Union Made

STYLE—RELIABILITY

Rothberg's 10-Day Sale No Talk Just Prices

Suits and Overcoats
$10 and $12 values, now 8.50
$15 & $18 values, now 13.50
$20 & $22 values, now 16.50
$25 & $28 values, now 18.50

Sweaters
Regular price $3.00, now 2.00
Regular price $3.50, now 2.50
Regular price $5.00, now 3.50
Regular price $6.50, now 5.00
Regular price $8.50, now 6.50

ROTHBERG'S
Stein-Bloch Smart Clothes
"Most Things Men Wear."
214 W. FRONT ST.
Right Next to Proctor's

A Purchase of
24,000 Fresh New Garments

Undermuslins, Waists, Morning and Piazza Dresses and Children's Wash Dresses Reinforces the 54th Sale of White (Original)

Heaps and heaps of white; freshly unpacked. White everywhere—banked up in the Main Aisle of the Old Building, drifting along the Subway Entrance Aisle of the New Building and fairly burying the Third Floor.

The undermuslins come from a maker who made most of the finer garments for the White Sale. Now, in order to keep his work people busy, he has used up his left over lengths of fine white goods, all of the better laces, ribbons and embroideries, and made for us the daintiest of undermuslins to sell at 50 to 33 1-3% less than usual.

NIGHTGOWNS

75c, regularly $1 and $1.25
$1, regularly $1.50 and $1·75
$1.50, regularly $2
$1.75, regularly $2.50 and $3
$2, regularly $3.50 to $5

made of soft, sheer materials—dainty, with laces and embroidery—touched here and there with soft ribbons, and sometimes embroidered in the new machine embroidery which can hardly be distinguished from hand work. Many new designs.

PETTICOATS

75c to $2.75. Regularly $1 to $5

Lacey ones, for dancing or to wear under thin frocks; or plain, sturdy ones, such as those of white or figured crepe, with scalloped edging.

DRAWERS, 25c, 50c and 75c. Regularly 50c to $1.50

Circular or new straight styles.

COMBINATIONS, 75c to $2.50 Regularly $1.25 to $5

Corset cover and chemise, corset cover and drawers, or envelope styles.

One novelty is the Poiret combination, with its high waist line and apron panel, giving the drawers the effect of a skirt.

For summer dresses women will like these with the new underarm piece.

HOUSE AND PIAZZA DRESSES

65c; regularly $1—light ground percales, trimmed with plain colors.

85c; regularly $1.25—three styles in percale, having low necks and long or short sleeves.

$1 and $1.50; regularly $1.50 to $3—percale, lawn, gingham and dimity, in summer colors and designs. All sizes, 34 to 44.

CHEMISES, 75c to $1.50. Regularly $1.00 to $2.50

Simple ones—with fine pleats and hemstitching; trimmed ones, too—all pretty!

BLOUSES FORM A BIG PART OF THIS PURCHASE

3,500 waists in all—many of them samples—many the surplus stocks of well known waist makers.

Lingerie Waists, $1.45; regularly $2 and $2.50.

High and low necks, inset with embroidery; embroidered in fine hand machine work.

Five styles.

Sample Lingerie Blouses, sizes 36 to 38 only. Crepe, lawn and voile; high and low neck; mostly all white, some with touches of color. Priced.

541 at $1.00, regularly $1.50 to $2.00
1463 at $1.35, regularly $2·50 to $3.50
820 at $1.85, regularly $3.75 to $4.50
587 at $2.50, regularly $5.00 to $6·00
89 at $3.75, regularly $6.50 to $10

Sample Silk, Lace and Chiffon Blouses, $2.95; **regularly $5**—Chiffon, in white and dark colors; cream lace, combined with flesh chiffon, embroidered net, etc. Pretty matinee blouses.

Wash Silk Shirt Waists, $2; regularly $3—Of fine stripes and white washable silk. High collars or new rolling collar, with long points in front.

CHILDREN'S WASH DRESSES

38c; regularly 50c and 75c; percale and gingham, set-in and kimono sleeves.

75c and $1; regularly $1.25 to $2.50; gingham, chambray, percale and lawn; high and low necks. Waists and Russian models. Sizes 2 to 6 years.

This event is really a White Sale in a White Sale. The real economies in it make it worth every women's earnest consideration.

Selling begins 8:30, and will be held on the Main Aisle and Third Floor, Old Building, and Subway Entrance, New Building.

JOHN WANAMAKER
Broadway at Ninth, New York

THE DINING ROOM

is the Social Center of the home and nothing adds more to its attractiveness than a handsome Suit of FURNITURE. The MAHOGANY, FUMED OAK and GOLDEN POLISHED OAK SUITS we are displaying are designed to fit the requirements of modern home for beauty and service. If you wish the complete Suit or single piece you will find them here at moderate prices.

MAHOGANY DINING SUITS, Buffet, China Closet, Table; prices begin at **105.00**

FUMED OAK DINING SUITS, Buffet, China Closet, Table; prices begin at **62.00**

GOLDEN OAK DINING SUIT, Buffet, China Closet, Table; prices begin at **55.00**

FURNITURE FOR EVERY PLACE IN THE HOME.

POWLISON & JONES
149-151 E. Front St. Plainfield, N. J.

REP. THORNTON.

Leads Fight For Possession of Martha Washington Will.

Photo by American Press Association.

Congressman R. E. Thornton of Virginia is leading a bitter fight against J. P. Morgan to recover the original will of Martha Washington which is alleged to be in the possession of the multimillionaire and which was stolen from Fairfax county, Va.

BEARDSLEY IN JAIL; SORRY FOR HIS ACT

Outlaw Farmer Repents For Shooting Putnam.

Mayville, N. Y., Jan. 22.—Edward Beardsley, the "Chautauqua Terror," is locked in a cell in the county jail after having stood off fifty deputy sheriffs besieging his home, near Summerdale, for more than a week. Beardsley laid aside his rifle, unstrapped his cartridge belt and surrendered peaceably to Charles Backus, an attorney, but after being housed in a hotel here displayed another outbreak of warlike spirit when a deputy came to take him to jail. After a scuffle, during which Beardsley was roughly handled, he was overpowered.

Beardsley is charged with shooting and wounding Overseer of the Poor John G. W. Putnam of Chautauqua county.

Beardsley turned his firearms over to Ray F. Pickard, a Jamestown lawyer retained by his brothers. Pickard is now in charge at the Beardsley farmhouse. The "outlaw" was taken to Mayville by Backus and is now detained at the Mayville jail.

"That sheriff is rotten. I could have held out another week if I had enough fuel," was Beardsley's sharp criticism of the county guardian.

Beardsley is an undersized man, rather slim, but apparently muscular. He wore a rough workingman's shirt, rough trousers and high boots. The man is not an ignorant farmer, as might be imagined. He talks with ease and fluency of his troubles. He was at one time a teacher and a preacher of a humble sort, and his conversation is that of a man who is not without recognition of the fact that he knows exactly what he is talking about.

He said he did not intend to shoot Putnam and is sorry he did, but he acted in defense of his home.

General Markets.

New York, Jan. 22.

CORN—Receipts, 39,000; No. 2 new f. o. b. to arrive, 68c.

BUTTER—Decidedly lower and unsettled; receipts, 10,308 packages; creamery, extras, lb., 30½a31c.; firsts, 28a30c.; seconds, 25a27c.; held, extras, 30½a31c.; firsts, 28a30c.; seconds, 24½a27c.; state dairy, tubs, finest, 30c.; good to prime, 26a29c.; common to fair, 21a25c; process, extras, 24a25c.; firsts, 23a23½c.; seconds, 21a22c.; imitation creamery, firsts, 23a24c.; factory, held, 20½a21c.; current make, firsts, 21½a22c.; seconds, 21c.; packing stock, held, 20½a21c.; current make, No. 2, 20½a21c.; No. 3, 18a19½c.

CHEESE—Firm; receipts, 756 boxes; state, whole milk, specials, white, held, lb., 17¾a18c.; fresh, 17¼a17½c.; colored, held, 17¾a18c.; fresh, 17¼a17½c.; average fancy, white, held, 17¼a17½c.; fresh, 17c.; colored, held, 17¼a17½c.; fresh, 17c.; skims, specials, held, 13a14c.; good to choice, held, 11a12½c.

EGGS—Unsettled; receipts, 6,019 cases; fresh gathered extras, doz., 34a35c.; extra firsts, 32½a33c.; firsts, 31a32c.; seconds, 30c.; refrigerators, firsts, 29½a30c.; seconds, 28a29c.; state, Pennsylvania and nearby hennery whites, 39a40c.; gathered whites, 38a39c.; hennery browns, 34a35c.; gathered browns and mixed colors, 32a33c.

LIVE POULTRY—Unsettled.

POTATOES—Weak; Bermuda, per bbl., $3a5; domestic, bbl. or bag, $2a2.50; European, bag, $1.50a2; sweets, Jersey, basket, 60c.a$1.

Live Stock Markets.

Pittsburgh, Jan. 22.

CATTLE—Supply light, market steady; choice, $8.60a8.90; prime, $8.40a8.60; good, $8.15a8.35; tidy butchers, $7.75a8.25; fair, $7.25a7.75; common, $6.50a7; heifers, $5.50a8; common to good fat bulls, $4.50a7.50; common to good fat cows, $3.50a7, fresh cows and springers, $60a90.

SHEEP AND LAMBS.—Supply light, market slow on lambs and 10 to 15 cents lower; prime wethers, $5.70a5.90; good mixed, $5.40a5.65; fair mixed, $4.75a5.25; culls and common, $3a3.50; lambs, $5a8; veal calves, $11a12; heavy and thin calves, $7a8.

HOGS—Receipts, 25 double decks; market lower; prime heavy hogs, $8.60; heavy mixed, $8.05a8.65; mediums, heavy Yorkers and light Yorkers, $8.65a8.70; pigs, $8a8.50; roughs, $7.50a7.90; stags, $7a7.25.

—To the housewife the value-quest is unending—for it is a part of her daily "business." And this fact makes the store ads a "business matter" with her.

PARTY GIVES HER ITS STATE REINS

Strong Political Machine Plan of Mrs. Lee of Colorado.

AS CHAIRMAN WILL BE BOSS

First of Her Sex In the United States to Occupy the Office—Tells How She Expects to Run the Coming Campaign and Elect a United States Senator and Four Representatives.

Mrs. Gertrude A. Lee, who has been selected as chairman of the Democratic state committee of Colorado, is the first woman in the country to occupy such an office. She says she is a machine politician. According to her view, a machine, impregnable and unassailable, alone can assure party success. Therefore she is planning to build in Colorado what she expects to be one of the greatest political machines of the age.

"By a machine," she declares, "I do not mean a corrupt body, but an organization pure in principle and certain in purpose. Consequently I am opposed to steam roller methods.

To Reorganize Party In State.

"I expect to remain chairman of the state committee until after the election next fall. We have a United States senator to elect, besides a full state ticket and four congressmen. My aim is to organize our party so that Democrats will be returned for all these offices.

"If possible I shall visit every county in the state and learn the true conditions. I shall try to organize the local committees and have a movement started that will assure party success in the fall.

"I hope to make the Democratic party the leading exponent of the rights of women. I hope within the next few months to bring the majority of the women of the state into the folds of our party.

"I am for party above the man. By that I mean that the candidate should be pledged to certain principles and that the individual equation should be wholly eliminated.

"My theory is: If the party goes wrong, bring it back; don't desert it in its hour of need."

Mrs. Lee was vice chairman of the committee. This made her ex officio chairman of the women's division of the state committee. Now she will hold both offices.

Was a Presidential Elector.

Mrs. Lee, who was born and reared at Grand Rapids, Mich., has lived in Colorado for years. She says her first interest in politics was developed while she was in high school pursuing the study of civil government. Her first official act in politics was as election judge the first year Colorado women voted. She was appointed by the Republican party and was one of the three persons in her precinct to vote the Democratic ticket. She was a Wilson presidential elector.

CELEBRITIES IN PAGEANT.

Colossal Greek Spectacle to Be Staged In Washington Next May.

The dramatic and social event of Washington this year will be a colossal production of "The Fire Regained," a great outdoor Greek pageant which will be given by Washington talent for a week the first part of next May. Between 700 and 800 persons will take part.

The plan is to make the pageant a national affair. The ladies of the White House and of cabinet and other official circles will be invited to participate. The leading characters will be taken by women and men of prominence. The scene of the spectacle will be one of Washington's famous sylvan domains to be designated later.

An amphitheater will be constructed in the shape of a horseshoe, fronting an accurate reproduction of the Partheron, which will be part of the background to the immense stage. The big dramatic feature will be the chariot race, in which some of the best riders and drivers in Washington's smart set will be the charioteers.

SHOES MAY BE $10 A PAIR.

Advance In the Retail Price Predicted by Dealers.

In the opinion of speakers at the annual convention of the National Shoe Retailers' association the retail price of shoes may soon reach $10 per pair. "Pure shoe laws," already adopted in twenty-five states, and several measures of the same nature now pending in congress were given as the chief causes for increasing the price of footwear. Both speakers and a majority of the 200 delegates present denounced the legislation which would cause all shoes not made entirely of leather to be stamped "adulterated" or "substitute leather."

The shoe retailers were told that if all shoes were made of leather 2,000,000 more hides per annum would be required in this country alone, and with hides practically in control of the larger packing houses it could not be foreseen to what heights shoe prices might soar.

—Competition between the stores in value-giving grows keener all the time—and makes the store ads of increasing purse-interest to you all the time.

DUKE DURAZZO TO WED.

Italian Nobleman Who Is to Marry Miss Elizabeth Hanan.

Photo by American Press Association.

Announcement of the engagement of Miss Elizabeth F. Hanan, daughter of the late John H. Hanan of New York, and the Duke Don Artuse de M. Durazzo, member of the oldest and best known families in Italy, has been made. The wedding will take place Feb. 17. He is twenty-four years old and she is more than thirty years his senior. The inception of the romance began in their mutual devotion to the work of human uplift.

SLAYS WHOLE FAMILY THEN KILLS HIMSELF

Wife and Two Daughters Were the Victims.

New York, Jan. 22.—The discovery of a triple murder and suicide, all the victims being members of one family, was made in a flat on the third floor of a tenement house at 1088 Bryant avenue, the Bronx, occupied by Julius Stierheim, forty-six years old, who acted as interpreter at Ellis island.

Stierheim, it appears, shot and killed his wife and two daughters while they were asleep and then killed himself. Illness and worry are believed to have been the cause of the act.

Besides Stierheim, the victims are his wife, Josephine, forty-six years old; his daughter Gladys, twelve years old, and a nine-year-old daughter, Edna. All were shot in the mouth while asleep.

Stierheim then fired a bullet into his own head and fell by the side of the bed where his wife and younger daughter had been asleep.

The discovery of the tragedy was made by Henry Gyory, a friend of the family, whose father is employed at Ellis Island in a capacity similar to that of Stierheim. The elder Gyory remarked that Stierheim had not been to work for the last two days. Mrs. Henry Glockner, a sister of Mrs. Stierheim, called at the Glockner home and said that she had been over to her sister's house two or three times and had found the place locked. She had become anxious. Young Gyory accompanied her on an investigation.

After repeated ringing at the door had brought no response Gyory climbed a rear fire escape and broke in a window. In a bedroom he found the body of the elder girl. In an adjoining room he came upon the body of Stierheim on the floor and the bodies of his wife and younger daughter in bed. He immediately notified the police.

NO NEWS OF HUERTA PLAN.

Resignation Report Is Discredited In Washington.

Washington, Jan. 22.—Reports that conferences between John Lind and Flores Magon at Vera Cruz have resulted in an agreement whereby Huerta is to resign the provisional presidency in favor of Francisco de la Barra in order to lead the federal troops against the revolutionists not only lack confirmation at the state department, but are discredited there. It was pointed out that, having declared Huerta unfit for the presidency, the United States could hardly support him in the capacity of commander of the forces against the revolution.

Secretary Bryan said that he was advised of the fact that Lind and Magon had been in conference, but he did not know the nature of their discussions. It is not expected here that out of these conferences will come anything particularly vital to the situation. They are regarded as an effort upon Lind's part to keep in touch with developments in Mexico City and the opinion of the leading men of that capital.

DYNAMITERS GET DELAY.

Sentences of Twenty-four Are Stayed Pending Appeal.

Chicago, Jan. 22.—A stay order in the cases of the dynamiters convicted at Indianapolis, Ind., whose applications for new trials were denied recently, was granted to the defendants by the United States court of appeals.

The cases of thirty of the defendants were appealed, and new trials were ordered for six. The mandate stays sentence in the cases of the remaining twenty-four until the supreme court of the United States passes on an appeal. Application to this court for a writ of certiorari will be made by Attorney E. N. Zoline for the defendants Feb. 7.

—You can make it pay you to read the store ads in today's paper—make it pay you in actual savings on purchases you need to make. Try the experiment.

ADVERTISED MAIL MATTER

E. H. BIRD, P. M.

Plainfield, N. J., January 13, 1914.

Men:

Branch, Mr. John.; Bolam, Mr.; Backer, Mr. William; Bass, Mr. and Mrs. Arthur; Brown, Mr. T. H.; Briggs, Mr. B.; Bufalini, Mr. Serafino.

Campbell, Mrs. Jas. D.; Culver, Mr. Charles; Crouse, Mr. Harry; Coon, Mr. John M., Carlton, Mr. R. H.; Cairne, Mr. and Mrs. E. T.

De Gennaro, Mr. Marty; Donovan, Mr.; Dawe, Mr. James P.

Edgar, Mr. Robert.

Goldensohn, Mr.; Goddu, Mr. Israel; Geer, Mr. Galpin, Mr. Henry F.

Hamlin, Mr. Henry B.; Halsey, Mr. and Mrs. C. T.; Harbet, Mr. W. C.

Johnson, Mr. Edward; Jeck, Mr.

Kenyon, Mrs. C. B.

Lambert, Mr. J. L.; Ludman, Mr. Fred.

McNaughton, Mr. Frank.

Nichols, Lawrence.

Pavese, Sig. Emilio; Peck, Mr. E. J.; Perrine, Mr. Clark S.; Potter, Rev. H. S.

Reed, Mr. and Mrs. Chas. T.; Richardson, Mr. E. V.; Ryder, Mr. G. W.; Robinson, Mr. and Mrs. J. C.

Stone, Mr. H.; Snow, Dr. E.; Searles, Mr. Benj. L.

Tallamy, L. V.; Thompson, M. J.; Thornton, Kitty; Trippe, Mr. R. H.; Todd, Mr. H. A.

Vliet, Peter; Volunteers of America, The.

Warnock, Mr. Robert; Wells, Mr. John; Woods Dr. Hiram; Wyckoff, Mr. G.; Williams, Mr.; Wilmer, Mr. A. B.; Warner, Rev. G. A.

Women:

2 Berggren, Miss Astra; Barr, Mrs. William; Butler Mrs. E. P.; Burdette, Mrs. G.; Brown, Mrs. Dophue, Baker, Mrs. S. C.; Baker, Mrs. Joseph.

Crator, Miss Dora; Cruikshank, Mrs. D. P.; Cooper, Mrs. Frances; Coleman, Susie; Codington, Mrs. L. M.; Clark, Miss Mary A.; Clark, Mrs. A. A.; Case, Mrs. M. E.

Dameron, Miss Ruth; DeCamp, Miss Louise; Dilks, Mrs. Lorenzo; Dilks, Mrs. L.

Fries, Miss.

Henry, Mrs. George; Harmes, Mrs. Harry.

Jonson, Miss Josephine; Johnson, Mr. Chester; Johnson, Mr.; Jones, Mrs. L. A.

Keeley, Mrs. James; Koralainen, Mrs. Luna.

Lee, Mrs. L. E.; Lemon, Mrs. Rettie; Lewis, Mrs. Amy; Lane, Mrs. E. P.

McDonald, Mrs. Jennie; McCarthy, Mrs.; Maitland, Miss Lettie; Morrow, Mrs. Rashryn.

Nuff, Miss Margaret.

Pryor, Mrs. Warrant; Powers, Mrs. Wm. H.

Ruttledge, Mrs. James; Reynolds, Miss Lillian; Ransom, Mrs. Mary J., Reed, Miss Alice J.

Sagwell, Miss A. H.; Strong, Miss Ethel; Starr, Mrs. B. A.; Sherrard, Miss Marian; Semor, Mrs.; Schomp, Mrs. F.; Samuels, Miss Louie; Saunders, Mrs. William.

Towle, Mrs. J. A.; Turner, Miss Genarline; Tigar, Miss N.; Tattam, Miss Bessie.

VanArsdale, Mrs. Emily; Vail, Helen B.; Van Antwerp, Mrs. Dudley.

William, Miss Katharine; Wright, Mrs.; Worcoz, Mrs. J.; Wombles, Miss Alene; Waldon, Mrs.; Walsh, Mrs.; Wenzel, Mrs. L. J.; Wall, Mrs. M.

Young, Miss M. A.

"PLEASE SAY ADVERTISED."

NOTICE TO CONTRACTORS.

Sealed proposals for the construction of the New Jersey State Building to be erected on the site selected on the grounds of the Panama-Pacific International Exposition at San Francisco, California, from the plans and specifications prepared by the Department of Charities and Corrections, Mr. Hugh Roberts, Consulting Architect, will be received at the office of the State Treasurer, in the State House, at Trenton, New Jersey, at 2 o'clock in the afternoon on the 30th day of January, 1914, when they will be publicly opened and read. Proposals must be submitted sealed in opaque envelopes, addressed to the New Jersey Commission to the Panama-Pacific International Exposition, care of the State Treasurer, and marked "Proposals for the New Jersey Building." Each proposal must be accompanied by cash or a certified check, drawn to the order of the State Treasurer, for ten per cent. of the amount thereof, as a guarantee that the bidder will enter into a contract for the performance of the work, should his proposal be accepted, within a reasonable time thereafter. Each bidder must be prepared to furnish an acceptable Surety Bond for one-half the amount of the contract. The right to reject any or all bids is reserved. Plans and specifications may be obtained by application to the Commissioner of Charities and Corrections, State House, Trenton, New Jersey.

(Signed) C. F. PANCOAST,
Secretary.

Printers Fees, $49.64 1 10 18

NOTICE.

Notice is hereby given, that the partnership lately substisting between John C. Welsh, Dan A. Hulick and Charles W. Squier, and doing business in the City of Plainfield, New Jersey, under the firm name or style of Welsh Farms Dairy, is this day dissolved by mutual consent, the business of said partnership having been sold to Welsh Farms Dairy, Inc., a corporation which will continue the dairy business at No. 188 East Front Street, in the said City of Plainfield. All debts owing to the said partnership are to be received by said Dan A. Hulick, and all demands on the said partnership are to be presented to him for payment at the above address.

October 30, 1913.

JOHN WELSH.
D. A. HULICK.
C. W. SQUIER.

1 8 4 -th

L. Moraller & Son
WATCHMAKERS and JEWELERS
WATCHES, CLOCKS and JEWELRY

Fine Watch and Clock Repairing a Specialty.

219 Park Ave. Plainfield, N. J.

Plainfield Daily Press

Published Daily except Sunday, by the PLAINFIELD PRESS COMPANY, 106 North Avenue.

Entered at the Plainfield, N. J., Post-office as Second Class Mail Matter.

Leslie R. Fort and Ralph L. Morrow, Editors and Managers.

TELEPHONE PLAINFIELD 1300. Private Branch Exchange connecting all departments.

Two cents a copy. Ten cents a week. $5.00 a year in advance. Delivered by carrier or by mail. No extra charge for papers mailed to points in the U. S. and Canada.

Any subscriber failing to receive a single issue will confer a favor by notifying the business office.

Advertising rates mailed on application.

Copy for change of Advertisements to ensure change for same day must be at the office by 9:00 a. m.

JANUARY 22ND IN HISTORY.

1743—Timothy Dexter, inventor of the "T. D." pipe, born in Malden, Mass. Died in Newburyport, Mass., Oct. 26, 1806.

1788—Lord Byron, the poet, born. Died April 19 1824.

1814—Beginning of the battle of Oakfuskas, between Gen. Jackson's army and the Creek Indians.

1827—Duke of Wellington appointed commander-in-chief of the British army.

1852—France confiscated the property of the Orleans family.

1864—A public reception was given in Boston in honor of Gen Burnside.

1881—Egyptian obelisk placed in Central Park, New York city.

1901—Queen Victoria died. Born May 24, 1819.

1906—Steamer Valencia wrecked off Vancouver Island, with loss of 129 lives.

1913—Thomas Sterling was elected United States senator from South Dakota.

Plainfield, N. J., January 22, 1914.

MAXIMUM TAX.

Governor Fielder never said a truer word in his life than when, in his message, recommending the repeal of the Hillery Maximum Tax act he declared the measure was passed "for the benefit of railroads, its object being to keep down local rates so that the average tax rate of the State, as applied to a portion of the railroad property, would be low." Everybody knows that to be the exact fact. During his administration, former Governor Fort uttered the same warning and made the same recommendation holding as the present Governor does that it was a railroad bill pure and simple and that it worked great injustice to the individual taxpayers and to the municipalities throughout the State.

So much hardship has been worked on the municipalities by the provisions of this law that the need for its repeal at the earliest possible date is imperative. As the Governor states, soon after its enactment the various municipalities were so hampered that it was absolutely necessary to raise the maximum rate and later under certain conditions to even permit an increase above this rate.

Under the present law, the main-stems of railroads, and by main-stems is meant the trackage to the width of one hundred feet, is assessed, not according to the local rate, but on the average rate of the whole State. It can be seen, therefore, that the lower the rate the less the railroad is called upon to pay. To keep the rate down in a given community means that the assessments locally must be put up in order to meet the tax budget. Where the rub comes is that the railroads' main-stems are not governed by the increased assessment, but on the contrary solely by the rate. Therefore the individual taxpayer is assessed more in proportion than the railroad on local property and the municipality suffers a loss from the matter. So, it is self evident that the Hillery bill, as we have said, is one framed in the interests of railroads.

The Governor holds to the opinion that municipalities should be allowed to fix their own rates as they may choose. He does not think that such local power would result in any great abuse for any waste or extravagance in placing the rate too high would be checked, he declares, by the citizens who could and naturally would put in office more economical public servants. There is every prospect that the recommendation of Mr. Fielder will be approved and that the present Legislature will wipe the Hillery maximum tax act off the statute books. The sooner the better for the taxpayers of the entire State.

Boards of Trade in Union county have gone on record as opposed to the Griffin bill for a small board of freeholders. They consider that provision should be made in order to distribute the membership about the county rather than the law should be so framed that one single municipality coud be in a position to name the entire board. The boards of trade are right in the position they have assumed.

The right spirit is shown by the Plainfield Business Men's Association, in its newspaper display advertisements, in urging local citizens to do their buying at home. As the association's advertisement says, do you realize what the possibilities of this community would be were every one to patronize home shops.

The rival candidates for the Democratic gubernatorial nomination, who withdrew in favor of Fielder at the solicitation of the President, 'tis said, have all been rewarded. Wittpenn got a snug berth good and early and now Westcott is appointed to a fat job.

Possibly we all know as much about South America as we do about the North Pole region. We will all profit by reading the contributed editorial to appear in Saturday's issue.

Fifty-three dollars was found in a cake of ice—news item.

Bet somebody froze on to it.

The Fire Department loses a valuable man in the death of Captain James H. Daly.

Read the Real Estate Page, a Saturday feature of this paper.

THE FORUM.

NEW COUNTY IDEA.

Editors, Plainfield Daily Press:

I notice in the "Forum" column of the Daily Press of January 21 that ex-Mayor Smalley still sticks to his new county idea. From my point of view he is away off. Union county has a new courthouse and also Bonnie Burn Sanitarium that Plainfield has to help pay for. Somerset county has a new courthouse which North Plainfield has to help pay off the bonded indebtedness.

To create a new county would necessitate building a new courthouse in the new county of which the Plainfields would be the principal part and for which they would have to pay most of the cost, thereby increasing the taxes which are high enough now. In addition to that expense we would have to elect a new county clerk, new register of deeds, new sheriff, new county attorney, new board of freeholders, new judge, etc., and would also have a new set of politicians which would also add to the taxes. A much better way would be to consolidate, provided a way could be devised that would be agreeable to both Plainfields. Keep the consolidation question before the people. That would be the most practical way. It has got to come.

F. W. BIRD.

THE PLAINFIELD THEATRE

The spectacular opening scene of the Al. G. Field Greater Minstrels represent an encampment of soldiers in Panama, officers of various degrees from the military forces of the world that have assembled at Panama for the opening of the big canal are supposed to be entertained by Uncle Sam's boys. A minstrel performance is the entertainment selected. They are taken up with the American minstrels, the syncopated songs and nimble dancers appeal to the soldiers from foreign shores. They catch the inspiration of the Americans and enter into the festivities with all the zest imaginable. Songs of all nations are sung—those of our own land predominating. The mingling of the flags of all nations would do the heart of as great a peace lover as our own William Jennings Bryan good, while the patriotic climax while Old Glory waives is inspiring. The comedy climaxes are numerous, the skit, "Every Race Has a Flag But the Coon," being the best. The minstrels of the nations is a merry musical melange that will carry an audience with it for the entire afternoon and evening, Wednesday, January 28.

SET FIRE TO STORE.

A child playing with matches in the store owned by Jacob Sonsky, at 902 West Third street, set fire to some straw under the counter and when the blaze threatened the wares in the store a still alarm was sent in to fire headquarters, this morning. The West End department responded to the call, but the fire had been put out with a pail of water when the firemen arrived at the scene of the fire. Little damage resulted.

PARENT-TEACHER MEETING.

The North Plainfield Parent-Teacher Association held a meeting this afternoon in the Somerset School building.

—Daily Press want ads. bring results.

TEMPLE SHOLEM PEOPLE DANCE AND PLAY WHIST

A banquet at which many members made addresses, featured the installation of officers of the Plainfield Gesang and Turn Verein, last night, in Saengerbund Hall. Members of the Women's Auxiliary played a prominent part in the festivities and prepared the delightful cuisine that was served.

Henry Haurand, the retiring president conducted the installation services and acted as toastmaster. In a short address he reviewed his long service as a member of the Gesang. Eugent Renz, the newly elected president spoke of the steady growth of the organization and of the good work being carried on at the present time in the interest of the German people of this city and the borough. Other speeches were also made by Carl Deichman, the recently appointed director of the singing section, and the other officers are: Vice-president, Adam Muff; corresponding secretary, Emil Gladdis; financial secretary, August Wolff and treasurer, Richard Walter.

During the banquet a program of entertainment was given consisting of selections by the singing section and vocal solos by several members. The entertainment was concluded with dancing, Paroubek's orchestra furnishing the music. Those who arranged the affair are John Koch, Herman Theis and Frank Jellig. Mrs. Frederick Frick, headed the committee from the Women's Auxiliary, which contributed so largely to the success of the event. On Washington's birthday eve, the annual carnival meeting will be held, which will be followed after midnight by a masked ball and a program of entertainment.

SHORE RESORTS WILL ASK BETTER RAILROAD SERVICE

Asbury Park, Jan. 22.—Committees have been appointed by the Asbury Park Council to act in conjunction with Long Branch officials to obtain fast train service between these places and New York. It is hoped to establish at least four fast trains each way and to make the express time between New York and the first stop at Long Branch one hour and between Asbury Park and New York an hour and ten minutes.

The proposition will be taken up in conference with the railroad officials at an early date. It is claimed that as the Long Branch Railroad has completed three new bridges to save time between the points named there will be no difficulty at arriving at a friendly understanding.

NEW BRUNSWICK LAD MISSING, FATHER BLAMES POOLROOMS

New Brunswick, Jan. 22.—Proprietors of small poolrooms in the lower section of the city, where minors are said to be permitted to congregate nightly, are blamed by Benjamin Hoddeson, of 233 Burnet street, for the disappearance of his sixteen-year-old son, Charles Hoddeson, who has been missing for ten days.

Mr. Hoddeson declares that boys ten and twelve years old are allowed to frequent these places by the proprietors and that he had on several occasions warned the men not to allow his boy to play pool in their establishments. He says they failed to do as he had requested; that his boy got into bad company and was led astray.

When taken to task by his brother, Samuel Hoddeson, a Rutgers student for keeping bad company, young Charles declared he would leave home. The family thought he was joking, but he disappeared the next day. He wore a blue suit, gray overcoat and soft hat.

PATERSON ANTI-SUICIDE CLUB GETS LETTER FROM WOMAN

Paterson, Jan. 22.—Judge Abram Cohen, who recently organized an anti-suicide association, received Tuesday a letter from a woman in Asbury Park asking for information about the club and saying she had about concluded that life wasn't worth the living.

The judge replied, urging her to cheer up and predicting that soon she will see the "silver lining" to the cloud that is shadowing her. Enclosed was a membership card to the club.

The judge says he is sure a number of lives have already been saved by the promulgation of the optimistic principles of the club.

SUMMON MINISTER ON EVE OF MEDITERRANEAN CRUISE

Spring Lake, Jan. 22.—On the eve of his departure upon a three months' cruise of the Mediterranean, Rev. Jacob Leupple, a Methodist Protestant minister, was summoned to appear before the Monmouth County County Grand Jury to testify as to his interest in the defence of Israel Allgor, Jr., of this place, who is charged with a murderous assault and robbery of George Winters, an aged farmer, near Belmar, last September.

Join the Club

McDougall Cabinets

Join the Club

$1

Just a few more members can join the McDougall Co-operative Club and get their cabinets to use while paying for them. Join now and secure the Special Prices and Terms to Club Members.

$1.00 Places a McDougall Cabinet in Your Home and $1.00 Per Week Pays for It

on the club terms. The easiest way in the world to own a McDougall—you'll never miss its cost. Saves enough to pay for itself over and over again.

McDougall Kitchen Cabinets

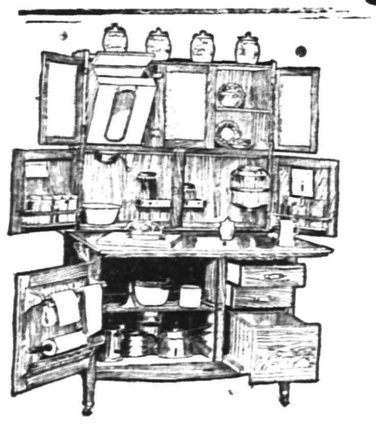

Sell at $27.50, $30.50 and $33.50

A McDougall will turn the commonest kitchen into a model workshop. It provides a place for everything used in cooking and saves dozens of hurry-up trips to pantry and cupboard each meal.

You've long wanted and needed this big labor-saver—it will cut your kitchen work squarely in two for you. This is your opportunity to get it in such a way that you can't afford to do without it.

Come in and let us get a McDougall to work in your kitchen.

One Cabinet will be given away absolutely free to some member of the club. Ask the salesman about it.

Join the Club

Woodhull & Martin Co.

Join the Club

WE GIVE FIVE PER CENT. PROFIT SHARING COUPONS.

The summons was the result of the failure of process servers to locate Winters. Winters, after his recovery in a local hospital, implicated Allgor, and the man is at present out under heavy bail. Meanwhile the clergyman went to Freehold and represented to the court that the old man was irresponsible. Accordingly the court named him guardian over Winters, who has now disappeared.

PATIENT IS MISSING FROM SANITARIUM IN SOMERSET

Somerville, Jan. 22.—Seach is being made throughout Somerset county for Miss Emma Haustein, thirty years old, who disappeared on Friday from the Belle Mead Colony and Sanitarium at Belle Mead, a little place near here. The young woman had been a patient at the sanitarium since last November, suffering from melancholia.

Miss Haustein disappeared about 6:30 o'clock in the evening. No trace of her has been found by the searching parties that have scoured the country, and it is feared she may be dead.

Miss Haustein was a former resident of Jersey City Heights, where she made her home with her brother, Gustave Haustein, who now lives in the Bronx. The young woman has blond hair. When she disappeared she wore a black skirt and a light shirtwaist, but no hat or coat.

LAUNDRY PROJECT FORMED FOR PRINCETON STUDENTS

Princeton, Jan. 22.—A "students' laundry" has been organized at Princeton University, under the direction of the Students' Bureau of Self-help, with James A. Adams, 1915, in charge.

A number of women in Princeton who have been doing laundry for the undergraduates have entered into the agreement, by which Adams gets them more work, arranges for the collection and distribution of the laundry, and they in turn give him a commission for his work. He is also responsible for the collection of the money.

While the plan has been in force but a short time, the amount of work secured has been large, owing to the guaranty, "All clothes are mended before returned."

ENTERTAINS CLASS.

The embroidery class composed of members of P. A. Vroom's Sunday-school class of the Trinity church, were entertained yesterday afternoon by Mrs. A. B. Davis, of 142 Grove street. Refreshments were served and Miss Gladys Davis, the eight years old daughter of the hostess, delighted with several piano selections. Among those present were Mrs. A. C. Aiken, Mrs. Charles Mehlenbeck, Mrs. Wagner, Mrs. George Spier, Mrs. Frank Sowden and Mrs. Arthur Utzinger.

—Advertise in The Daily Press.

MANY EVENTS ARE PLANNED AT Y. W. C. A.

Song Service and Social Hour Sunday Afternoon—Swedish Gathering.

The song service and social hour held every Sunday afternoon around the open-fire in the green room at the Y. W. C. A., will this week be in charge of the members of the Silver Bay Club. Miss Margaret McCutchen will read aloud and Miss Evelyn Manley will sing. All young women are invited to this service.

On Thursday night all of the members of the association who can claim Sweden as their native country, are cordially invited to meet with Miss Margaret Leal to form a Swedish Club. Any Swedish young women not now members of the association, but who are interested in such a club, will be most welcome to this first meeting.

There will be a meeting of the G. Y. M. Club at the association on Friday evening.

The members of the Jonoro Club are planning a straw ride for this Saturday afteroon, and invite all the members of the association to join them. As the number is limited by the size of the barge, the girls are asked to register at the Association if they expect to attend. The barge leaves the building at 2:30 sharp, and the fee charged is within the reach of all.

There will be a party at the association on Monday evening to which all the members in class last term and all of those hoping to join any class next term, are cordially invited. This includes members of the Bible and Mission Classes, of the gymnasium department, and of the educational department. There will be an interesting program of songs, an exhibit of the work of the elocution class, and a short play. Registrations for next term's classes will be taken.

The annual exhibition of the work of the gymnasium classes will be held on Friday, January 30, in the Y. M. C. A. gymnasium. Preparations are being made for an interesting program of drills, games and costume dances, and the exhibition bids fair to be as pleasing and as well attended as any yet given. Tickets are for sale at the association.

GERMAN SOCIETY ENJOYS PROGRAM AT INSTALLATION

The women of Temple Sholem acted as hosts at a whist party and dance in Abrams' Auditorium last night and a large number of guests were entertained with card games and an informal program of amusement. Those in charge of the affair were Mrs. William Schloss, Mrs. Emanuel Schloss, Mrs. Samuelson, Mrs. Hochberger, Mrs. Livingston, Mrs. Levine, Mrs. Drellick, Mrs. M. Tepper, Mrs. J. Tepper, Mrs. Schuldenfrei, Mrs. Silbert, Mrs. Greenfeld, Mrs. Levinson, and Mrs. Newcorn who acted as chairman.

Samuel Rothberg acted as floor-manager and the following prizes were awarded for the whist playing: First prize for ladies, won by Mrs. Fielder; first prize for men, won by J. Tepper. Mrs. Nash won the "500" prize.

SPANISH MINER'S RIOT.

(By Telegraph to the Daily Press.)

London, Eng., Jan. 22.—A despatch from Madid says that many persons were inured today in strike riots at the Rio Tinto Mines. The situation there is causing the Spanish Government alarm.

Mrs. Harry F. Johnson and Mrs. Howard Lewis will give a recital at the Hartridge Auditorium, Tuesday night, February 3.

DR. SCHOLL'S "FOOT-EAZER"
Cures Weak Ankles, Rheumatism, Flat Foot, Cramped Toes and Tired Aching Feet. Corrects Fallen Arches, Sustains Weak Insteps, and All Foot Afflictions. For Men, Women and Children. 10 days' Free Trial.

SCHREINER BROS.
Prescription Druggists.
PARK AVE., COR. SECOND ST.

Headquarters for
GIBSON'S
RYE
E. C. WESCOTT,
115 East Front Street.

HODGE'S PHARMACY
Y. M. C. A. BUILDING.
BELLE MEAD SWEETS.
Telephone 62.

YESTERDAY'S LOCAL WEATHER.

8 a. m. temperature	33
8 p. m. temperature	32
Maximum temperature	45
Minimum temperature	32
Mean temperature	38
Normal temperature	34
Precipitation	0.32

EVER READY

The City National Bank appreciates the confidence and good will of the people, and it is ever ready to extend to its depositors and clients every courtesy that is consistent with sound and safe banking.

Checking Accounts are cordially invited.

3% INTEREST ON CHECKING ACCOUNTS OF $500.00 AND ABOVE

4% INTEREST ON SAVINGS ACCOUNTS OF $10.00 AND ABOVE

THE CITY NATIONAL BANK
OF PLAINFIELD, N. J.

Capital $150,000.00 Surplus and Profits $300,000.00 (all earned)

The Smart Plain Dress Appeals to the College Girl

7998-8022

Checks and Plaids Strong in Fashion's Favor

PARIS says checks are returning to favor, and plaids in great variety continue to meet the approval of smartly gowned women who need at least one such simple and practical dress as they afford. Bright buttons, a bit of contrasted trimming material, or scarcely more than a frill or vestee, gives the style accent. Designers are offering attractive plain models for misses and young women, with novel features to distinguish them from the styles of early winter. For instance, they show one or two patch pockets on a straight skirt with the peg-top fulness. They add a dash, which appeals to the college girl's ambition to get something odd, and unlike her other dresses, although she sticks to serge or cheviot for its durability. One of these late models is No. 8096. It is shown as made up in medium wall navy serge, with contrast pocket flaps, collar and cuffs. Nothing could be easier to duplicate. The skirt has three pieces, and a wide overlapping hem giving a long line in the middle back. The blouse with a deep yoke and low shoulders is one of the newest cuts.

Tartans in the regular clan colorings and in others are having a decided vogue which will extend into spring and summer, there being many cotton and silk fabrics of these designs, and in dark colorings. Cotton ratine is one of the many. It is woven to look like woolen, and hangs softly. Model 8021 is chosen as a type of the newest plaid dresses intended for young girls. It closes at the side front, has full length set-in sleeves; and a three-piece skirt with dart tucks at the back. White cloth with red cording as shown in the picture, is the simple trimming. The total cost of the model is $9.

There are unusually pleasing ways of making up the shepherd checks with plain material, as shown in model No. 8098 on this page. This has a two-piece skirt which may be made as shown with a shaped yoke, or the latter may be omitted. The skirt retains the narrow foot measurement, being one and one-half yards only at the hem. The blouse is made of dark blue serge, and simply brightened up with turnover collar and cuffs of the check; and with blue and white ivory buttons. The shaped facing and buttons on the skirt placket at the side front, lend a novel effect. The actual cost of this dress to one who makes it herself would be less than $9. The price of each pattern on this page, as described above is 15 cents.

LOGICALLY in the reasoning of the French couturiers ripple bottoms follow the straight edges of cutaway jackets, and circular or shaped flounces succeed the tunic effects of the winter. We must next emphasise the peg-top silhouette with ruffles around and below the hip line; though we are admonished not to keep the scant foot width of the former peg skirt. In the trend of spring styles, the cutaway jacket will take on various lines according to the whim of the designer, varying from the tiny bolero with a flaring bottom, to a coat which may be cut to flare in the middle back.

On the right of this page is the newest model for a service coat made of domestic faced material. It has the kimono shoulder with long sleeves, and a circular flare toward the bottom. The fulness is laid in a soft plait held in with a strap of self left, which near the middle front, forms a pocket.

Similar effects will be used in suit jackets. The suit on the left, coat number 7998; skirt 8022, illustrates a smart style of immediate interest for late winter as well as spring occasions. This is developed in one of the beautiful crêpe poplins of olive brown tint, with velvet to match, and ornamental pearl buckles. Anything in pearl, by the way, such as buttons and buckles is fashionable; and suggests those for hidden treasures in some household trifle boxes.

The high cut fronts of the suit reveal a tiny pointed vest, which is a device for introducing rich bits of brocade or embroidery that add to the effect of wintry fabrics. Some handsome models show fur similarly used. The skirt, a peg-top, has a shaped yoke, in the back, where it seems to hold up folds of the material in a modish drapery effect very simple to achieve. Each number of this suit pattern is 15 cents.

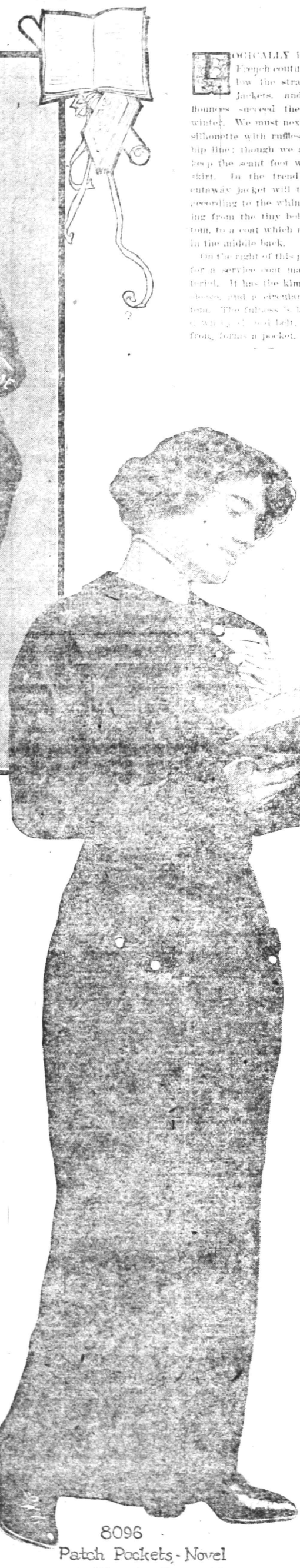

8096
Patch Pockets - Novel as Simple Decoration

8098
Again the Combination of Checks with Serge

FANCY collar and cuffs can be depended upon to give one of the latest color accents to spring dresses and suits. The set shown on this page, pattern No. 14646, introduces the Futurist art idea in design and coloring. The pattern is 15 cents.

8021
Girlish Plaid Dress

Latest Ripple Back Coat

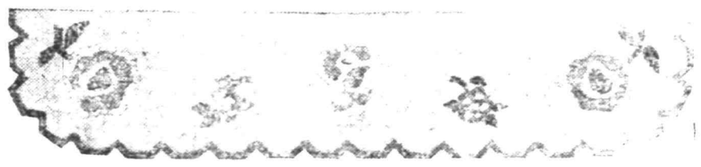

14646

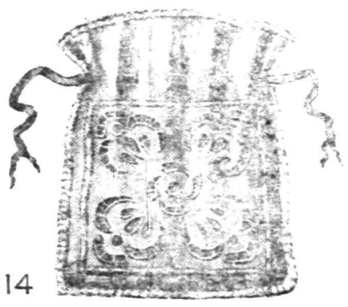

14114

RICHELIEU embroidery, [illegible] natural color linen [illegible] ing is particularly [illegible] needlework, or to carry with summer costume. Bags such as this illustrated will be among the dainty accessories of wardrobes in preparation for wear in the Southland. This pattern, the design, No. 14114, is one of eight included in a set of patterns, allowing a five inch square of embroidery space. The bag is lined with China silk and finished with cord or ribbon run through wooden buttonholes. Ivory rings may be substituted for the buttonholes and a proper outline around the square is shown made of cord run through the rings. The pattern is 15 cents.

[illegible] Set in Futurist Design

Fruit Babies

[illegible] three or four inches high [illegible] and cookie pedestal, are [illegible] city shops which make a [illegible] sweets. Two almonds [illegible] form the feet, two [illegible] into shape make the [illegible] Dutch breeches and form [illegible] a larger fig is the body. [illegible] or five raisins suggest [illegible] half a shelled peanut an[illegible] only for the hand.

The head is a tempting big caramel [illegible] face, brown hair, and [illegible] features. Last of all, each [illegible] of sweetmeats is topped [illegible] and paste "fruit babies."

Patterns for designs shown on this page can be obtained from any agency selling LADIES' HOME JOURNAL PATTERNS

BUTTER Rockdale Print Rockdale Creamery Elgin

THE FINEST QUALITY OFFERED IN PLAINFIELD

The butter market is dropping and there is no better time to buy than now.

NEUMAN BROS.

GROCERS

Watchung Ave. and Fifth St. Telephone 760

Efficient and Rapid Delivery Service to All Parts of the City

Mono Storage

WAREHOUSE

North Avenue

OPP. FREIGHT HOUSE

125 East Front Street

HAND'S EXPRESS CO.

OLD RELIABLE

STORAGE

All Rooms Separate, Light and Dry

Furniture Packed and Shipped

Office 69 Somerset St. 'Phone 541

MURRAY'S STORAGE WAREROOMS

THE OLDEST IN THE CITY.

AT 326 TO 332 WEST FRONT ST.

Near Grove St.; all the rooms are separate, airy and dry; large and small, at very moderate prices. Many years' experience in buying, selling, handling, packing and appraising goods.

Auction Rooms at 326 West Front Street.

R. Murray, Auctioneer, 326 West Front St. Phone 666

AUCTIONEERS.

The Leading

Auctioneers

W. A. SCHORB & CO.

Also Dealers in Second Hand Furniture—Bought and Sold.

120 Madison Av., Jackson Blg

Telephone 1707-W.

HENRY J. SIEBERT & CO.

1147 East Jersey St.,

ELIZABETH, N. J.

(Opp. Proctor's Theatre).

We specialize:

AWNINGS

WINDOW SHADES

CURTAIN MATERIALS

BRASS GOODS, etc.

Large assortment.

Low prices.

'Phone Elizabeth 852.

ORGANIZED 1864

THE FIRST NATIONAL BANK OF PLAINFIELD.

A COMMERCIAL BANK WITH SAVINGS and SAFE DEPOSIT DEPARTMENTS.

FOUR PER CENT. INTEREST PAID ON SAVINGS ACCOUNTS.

MEDAL FOR DUTCHER

(Continued from page 1.)

God's wild creatures.

"With this token, the club sends its congratulations to you on the great work that you have done, on the place that you have won in the hearts of your countrymen, and its prayers for your complete restoration to health."

Replying for Mr. Dutcher, Samuel T. Carter, Jr., of this city, quoted the recipient of the medal as follows:

"I wish that I might be able to convey to you, and through you to the members of the Camp-Fire Club of America, my very great appreciation of the gift which you have just made me, and of the honor which you have conferred upon me in presenting me with this medal, and in joining my name with those of the distinguished men who have heretofore been the recipients of medals from the Camp-Fire Club.

"It is a double pleasure to receive this medal from the hands of you gentleman of the committee with whom it was my great privilege to work for so long, and whose close and continuing friendship has meant so much to me during these days when I have been laid aside from active service.

"While I am denied the privilege of working with you in the field which is so dear to me, I nevertheless rejoice that the work of conservation is moving steadily forward, and that you—my friends of many years—are having so large and important a part in that work.

"My best wishes go out to you and to the club which you represent. I shall always cherish your thought of me which has its visible manifestation in this medal."

Before the presentation of the medal Edmund Seymon, secretary of the Camp-Fire Club, read letters from Ernest Thompson Seton, Rex Beach and Irving Bachellor, regarding the work of Mr. Dutcher. Mr. Seton's communication was in the form of a telegram, as follows:

"Greatly regret absence in Montana January twenty-third, but I am with you in spirit to honor our great leader in the work of bird preservation. Give him my heartiest congratulations. He has the unmeasured joy of an undisputed crown in a noble kingdom."

Rex Beach wrote as follows:

"I congratulate the Camp-Fire Club of America upon its recognition of the splendid service William Dutcher has rendered for the National Audubon movement. Your tribute is one in which every sportsman joins."

The communication from Irving Bachellor read:

"I can think of no better mark for medals and bouquets than William Dutcher—great defender of the people of the air and the beauty of the world. I should like to go with you and look into his face and assure him of my affectionate regard. But I have to ask you to do it for me as I must go away tomorrow to keep a lecture engagement."

Dr. Hornaday received the medal in 1906 "for his career as a champion of the outdoor life, and for his book, 'Camp-Fires in the Canadian Rockies;'" Gifford Pinchot, 1909, "for distinguished service in the protection of forests and wild life;" Theodore Roosevelt, 1910, "for his work as a protector of wild life and forests, and his contributions to zoology," and Ernest Thompson Seton, 1911, "for his book, 'Life Histories of Northern Animals,' and his promotion of a love of nature."

Beside Dr. Hornaday and Mr. Seymon, the others from New York who were present yesterday were William Edward Coffin, president of the Camp-Fire Club of America, and T. Gilbert Pearson, executive secretary of the National Audubon Societies. From Plainfield, aside from Mr. Carter, those present were Mrs. Dutcher, Mrs Field, Rev. E. Vicars Stevenson and Leslie R. Fort.

POLICE TO HAVE LISTS OF LICENSED AUTOISTS

Trenton, Jan. 22.—Commissioner Lippincott, of the Department of Motor Vehicles, has arranged to obtain copies of the lists of New Jersey and New York automobile owners through Frank A. Herron, of this city, treasurer of the Auto Dictionaries Company, of New York, for distribution to the police of Newark, Jersey City, Camden and Asbury Park. The lists will be used in identifying cars coming under the notice of the police.

Mr. Lippincott has written to the police departments of the cities mentioned, suggesting the desirability of keeping these lists available at all times in order that registration numbers may be accessible day and night. The Trenton office of the department is not open at night and frequently there are requests for information that is not immediately available.

WANT STATE TO BUILD ELIZABETH MONUMENT

Elizabeth, Jan. 22. Judge James C. Connolly, chairman of the committee on permanent memorials, a suborganization of the Committee of 100 which is planning the celebration of the 250th anniversary of the founding of Elizabeth, announced at a meeting of the executive committee Tuesday night that he has drawn up a bill to secure an appropriation from the Legislature of $25,000 towards the erection of such a monument to commemorate the founding of Elizabethtown in 1664.

EJECTED FROM JAIL.

Elizabeth, Jan. 22.—"I don't want to leave here. It is nice and comfortable in here," said Cantor Semulis to Warden Dodd when told that his term in the county jail had ended. "You will have to go," said the warden. Semulis refused and was finally ejected.

REMEMBER

We carry the largest and finest stock of plants and cut flowers in the city. Floral design work by expert designers. Plant or flowers delivered to any city of the United States Store, 159 East Front street; Tel. 928; greenhouses, 1126 South avenue. 40,000 feet of glass.

.STANLEY

159 E. Front St. Tel. 928.

Woodhull & Martin Building.

Greenhouses, South Ave., Tel. 331-J

T. A. MOORE

UNDERTAKER

612 E Sixth St.

Tel. 741-R

Established 1872.

P. CASEY & SON,

UNDERTAKERS AND EMBALMERS

Office, 116 Park Avenue. Tel. 584-W. Res. 417 W. 3d St., Tel. 584-W. Office open day and night. N. Y. office 10 E. 22d St. Tel. 2094-Gramercy.

A. M. RUNYON & SON,

UNDERTAKERS

402 Park Avenue. Telephone No. 40. Office open day and night. Office of Hillside Cemetery. New York office—50 Great Jones St. Tel. can 3365-Spring. New York Embalmers License 1120. New York Registered Licensed Undertaker No. 515.

JAS. J. CHAS. A.

J. J. & C. A. HIGGINS

FUNERAL PARLORS

109 W. Fourth St. Tel. 1753-J.

Our Booklet Entitled "A Modern Mortuary Establishment" Sent Upon Request.

DIED.

RUSHMORE—On the 21st inst., Edward Bayard, son of Dr. Edward and Clara S. Rushmore, in his 27th year.

Funeral services at his late residence, 429 Park avenue, on sixth day, 23d inst., at 8 p. m.

Classified Advertisements---Copy Received Until 1:30 P. M. Daily

One cent a word for first insertion, one-half a cent a word for each subsequent insertion of the same advertisement for less than one month. Fifty cents a line for one month. **Double Charge for Capitals. No advertisement received for less than 10 cents. No Display or black face type used in this column.**

The Plainfield Daily Press cannot give information regarding advertisements for which answers are to be sent care of the Press. Persons replying to office addresses must mail or leave written answers as stated in advertisement.

L. L. MANNING & SON,

STEAM GRANITE WORKS

Corner Central Ave. and West Front St. Opposite First Baptist Church.

SITUATIONS WANTED—FEMALE.

COLORED girl wants place with small family. 626 West Fourth St. 1 20 3

YOUNG girl wishes position at general housework; good cook; has good reference; neat; no washing. Telephone 1624-J. 1 21 3

YOUNG lady (High School graduate) wishes position; has knowledge of stenography, typewriting, bookkeeping. Address 279 Washington street, Perth Amboy. 1 21 3

FASHIONABLE dressmaker wants work by the day or will call at your home. Mrs. Judson, 31 Elm place. 1 21 6

FIRST-CLASS cook, five years' reference, desires position. Tel. 540-M.

POLISH girl wishes position at general housework. 214 West Second street. 1 21 3

WANTED—By experienced white laundress, with reference, work for Thursday and Friday. 702 Webster place. 1 22 3

EXPERIENCED laundress wants work by the day. Call 645 West Fourth street. 1 20 3

AUTOMOBILES FOR SALE.

CADILLAC (1910) touring car, only little used, exceptional condition, $350; Studebaker E. M. F. touring, very fine shape, $275; Studebaker (1913) touring, electric started and lighted, nearly new, $750; Mitchell light six touring, fine shape $300; Maxwell 1910 roadster, $150; fine shape. Thompson Auto. Co. 1 21 3

FOR SALE—One four cylinder (Little) 20 H. P. automobile runabout. Auto Shop, 158 East Second street. 1 22 10

FOR SALE—Hotchkiss limousine, 1911 model. Inquire 70 Rockview avenue. 1 19 6

FOR SALE.

FOR SALE—Good strong business horse; also combination horse. Apply 775 Kensington avenue. 1 20 3

EDISON Fireside Phonograph, cheap. Telephone 1624-J. 1 21 3

FOR SALE—Gentleman's coat, size 38; also brown suit, size 37. Reid baby carriage and go-cart, cheap. Call 217 Watchung avenue, North Plainfield. 1 20 3

FOR SALE—Cord wood and chestnut posts, at 922 Watchung avenue.

FOR SALE—Seven rose comb buff leghorn pullets. 243 Somerset street. 1 22 4

FOR SALE—Two horses; cheap. Apply City Boarding Stables, 138 East Second street. 1 20 3

FOR SALE—Old fashioned bureau, cheap for cash. Ancient, Daily Press. 1 22 3

FOR SALE—2 incubators, Essie model, 70 eggs; 2 International hovers, 2 training coops, oats sprouter, 4 coops and yards, 6 fireless brooders, 6 shipping coops, 25 feed and water hoppers, Philo coop, 1 coop 12x60 ft. 185 Somerset street. 1 22 3

FOR SALE—Fine, old mahogany bedroom set, mattress and spring; ready for use; and other bedroom furniture and carpets. 822 Second place. 1 20 5

FOR SALE—All kinds fine gloves for ladies, men and boys, at wholesale and retail; large variety of deer skin gloves for auto, driving and working; best canvas, 10c; per dozen, $1.00; kid gloves, slightly damaged, half price. H. Texier, 58 Somerset street. 12 31 tf

REAL ESTATE AGENTS.

REAL ESTATE for sale, rent and exchange. Insurance in strong companies at lowest rate; money loaned on real estate. Thickstun & Emmons, 197 North avenue. tf

EMPLOYMENT AGENCIES.

MURRAY'S Employment Registry office, reliable help only; all nationalities, faithful service commands good situations and our fees are very reasonable; courteous treatment to all. 326 West Front street, near Grove; Phone 666. 11 26 tf

EMPLOYMENT Agency, C. Northen, 218 East Front street; 'Phone 630-J. 12 29 1mo

EMPLOYMENT Agency, Mrs. Keller, 22 Somerset place, the oldest and most reliable (all nationalities). 'Phone 1724. 7 1 tf

LITTLE TALKS BY THE WANT-AD MAN

Copyright, 1913, The Int. Syndicate, Baltimore.

No. 52.

I ASKED a "high-brow" friend of mine, who is employed in the editorial department of a big newspaper, if he had any ideas on Want Ad. advertising. He said he "sure had" and was a firm believer in the pulling power of that kind of advertising. He said he'd write down what he thought on the subject. He did. Here is the note he wrote:

"The first Want Ad. of which we have record was written by Julius Caesar, who enlivened the dead walls of Rome with announcements of his Gallic victories and who skilfully appealed to his fellow-countrymen to call at his headquarters the next day and enlist for a still greater and grander conquest. Caesar's Want Ad. ultimately brought him the proffer of a crown.

"No less wise than Caesar are the employers and employes of today. They recognize the fact that the most successful way to achieve a definite purpose from an advertising viewpoint is to present your wants in a concise, direct manner. The employer looks upon the Want Ad. columns as an advertising barometer; the employe, as the keystone to the arch.

"In a Want Ad. you reach the man who wants something, and you get into direct and immediate communication with him."

Good! A Want Ad. is a little thing, but it goes to its goal quickly. EVER TRIED ONE?

The Want-Ad Man

(All rights reserved, 1913, by Jerome P. Fleishman.)

HELP WANTED—FEMALE.

WANTED—Girl for cooking and helping with laundry work. Apply 115 East Sixth street. 1 17 tf

FIFTY girls wanted, cooks, waitresses, general houseworkers, nurses. Call Mrs. Keller's Agency, 22 Somerset place; 'Phone 1724. 1 19 12

WANTED—Girl to assist in kitchen. 433 East Seventh street. 'Phone 290-W. 1 22 2

WANTED—Girl for general housework; German preferred. 928 Union street. 1 21 4

WANTED—Competent girl for general housework. Apply with reference, 733 Watchung avenue. 1 21 3

ROOMS AND BOARD.

TO LET—Attractive rooms, with board. Mrs. L. R. Williams, 137 Crescent avenue. 2 24 tf

FURNISHED rooms to let, with board; also table board. 433 East Seventh street. 1 17 tf

TO LET—With board, one suite and two single rooms, occupants going south. 209 East Seventh street. 1 7 tf

FOR RENT—Two comfortable rooms, with excellent home table. Mrs. Berrien, 602 Madison avenue. 12 27 tf

MONEY TO LOAN.

MONEY TO LOAN on bond and mortgage. J. T. Vail. 8 20 tf

MONEY TO LOAN on bond and mortgage. Mulford, opposite depot. 12 28 tf

MONEY TO LOAN on bond and mortgage. Manning, 183 North avenue. 10 14 tf

HELP WANTED—MALE.

WANTED — Experienced grocery clerks, also drivers to deliver orders, state age and previous employment; must furnish first class references. Grocer, P. O. Box 678. 1 22 3

MISCELLANEOUS.

TAXIDERMIST—Birds and animals stuffed and mounted. T. W. Sisty, Wayside Park; 'Phone 1299-J Dunellen, N. J. 11 14 3mos

SECURE the position you desire. 25 cents or stamped envelope for particulars. C. Ahrens & Co., Hoboken, N. J. 1 21 6

EMBROIDERY, INITIALS, ETC.—Orders taken for all kinds of embroidery and initials; first class work; prices reasonable. Mrs. C. S. Groot, 768 Woodland avenue, near Putnam avenue; telephone 1687-M. 1 15 1mo

INSURANCE, ALL BRANCHES. AGENT FOR NATIONAL SURETY CO. J. T. VAIL. 9 2 tf

REAL ESTATE FOR SALE.

FOR SALE—Good house, for colored people; 6 room house, part improvements; right in town. See Mr. Vanderhoef, at Woodhull & Martin Co. 6 26 tf

FOR SALE—To close "French Estate," Somerset street carriage factory, stores, and tenement houses and stable in rear; lot 100x200 ft.; alley at side and in rear; bargain, terms arranged. Apply, Elston M. French, executor, 171 North avenue, Plainfield, N. J. 12 19 tf

LOST AND FOUND.

LOST—Boy's wheel, left on Rockview terrace bridge. Reward if returned to 97 Mercer avenue. 1 21 2

SILVER meshbag lost between North avenue and Second street. Finder kindly return same to this office. 1 22 3

LOST—On January 19, small Scottish terrier dog; answers to name of Nick. Finder will please return to owner, 801 Sherman avenue; reward. 'Phone 302-M. 1 22 2

WANTED—MISCELLANEOUS.

WANTED—Setting hens. 30 Rockview avenue. 1 20 3

FOR RENT.

TO LET—1204 Martine avenue, 8 rooms, all improvements; large lot; rent, $40; 208 Watchung avenue, large store, $30 a month; 731 South avenue, 7 rooms, all improvements, large lot, $25; No. 425 Watchung avenue, 5 room flat, part improvements, $14; I have other property to let in the city at low rent. Charles H. Hand. 1 21 6

FOR RENT—6 room house, gas, city water; $16.50 per month. Apply 12 Regent street. David D. Weiss. 1 21 3

FLAT to let, five rooms, all improvements. 538 West Fifth street, or enquire 432 Watchung avenue. 11 11 tf

4 AND 5 room apartment to let on Webster place, near Seventh street, with improvements. Call 770 Woodland avenue. Tel. 1687-W. 10 28 tf

FIVE-ROOM apartment, all modern improvements; central location. Inquire P. C. Thomsen, 306 East Front street. 11 22 tf

FOR RENT—Six room house and bath. Inquire 147 East Fifth street. 11 28 tf

TO LET—Four rooms, East Seventh street, near Berckman street. Inquire 306 East Front street. 11 22 tf

FOR RENT—No. 45 Prospect place, near Washington avenue, 6 rooms, reception hall and bath; all improvements. Apply to J. V. E. Vanderhoef, at Woodhull & Martin Co. 12 1 tf

TO LET—House, six rooms and bath. 409 Liberty street, Tel. 450-W. 12 8 tf

HOUSE to let, 44 Manning avenue, first house from Watchung avenue; $16 per month. Apply to George J. Finger, 120 West Front street. 12 30 tf

APARTMENT for rent; steam heat; 95 Westervelt avenue; 6 rooms. Lamar Van Syckel. 1 6 tf tu-th-s

HOUSE for rent, 1072 Arlington avenue; 9 rooms; steam heat. Lamar Van Syckel. 1 6 tf tu-th-s

TO LET—An up to date apartment of six rooms, opposite Proctor's. Apply to F. Linke, 227 West Front street. 12 5 tf

DUNELLEN—To let—Six room house, five minutes train or trolley. $14. Apply John Fedderman. 1 12 tf

TO LET—TO SINGLE LADY OR GENTLEMAN OR MARRIED COUPLE, NICE FRONT ROOM, WITH BOARD; GOOD LOCATION, CONVENIENT, IN PRIVATE FAMILY. M. R. S., 124 ELMWOOD PLACE. 1 20 3

FOR RENT—Housekeeping basement apartment; five well heated light rooms and bath; hot water service; $15 per month; would furnish to rent separately. Answer or apply, 138 Crescent avenue. 1 16 6

HOUSE to rent; eight rooms, all improvements; small garage. Inquire 222 Madison avenue. 1 16 1mo

SIX ROOM house to let; all modern improvements; rent reasonable. W. R. VanDerveer, superintendent, 231 East Second street, Cor. Church. 1 17 tf

EIGHT ROOM house, part improvements. Inquire The Mountain Inn, Somerset street. 1 17 13

FOUR-ROOM flat to let, part improvements, $10. 203 Grant avenue. 11 21 tf

FOR RENT—Store, centre of town, rent reasonable; also two large, light lofts. Apply Elston M. French, 171 North avenue. 11 6 tf

HOUSES $12 to $50; flats, $16 to $30; stores $7 upwards. D. McInness, West Third street, Tel. 1198-W. 6 30 tf

MOVING PICTURE OR STEREOPTICON SHEET FOR RENT; big enough for the largest hall. Apply Daily Press office. tf

SITUATIONS WANTED—MALE.

POULTRYMAN with four years' experience wishes position as working manager, commercial plant. Address E. O. P., Room 216, 150 Nassau street, New York city. 1 21 3

HOUSEWORK, 25c an hour, wanted by handy colored man. 317 Liberty street. 10 28 tf

FOR SALE OR TO LET.

FOR SALE OR TO LET—Two new seven room houses; all improvements; garage, sleeping porch; decorated to suit tenant or buyer. 839 Osborne avenue, Netherwood, telephone 894-M after 7 o'clock evenings. 12 24 1mo

Of Interest to Women and the Home

The Housewife's Daily Economy Calendar

FRANCES MARSHALL

Potato Economy.

Potatoes are nourishing, palatable and inexpensive and so naturally form a big part of the daily diet. They ought to be one of the most economical of foods, but because of their comparative small price they are often wasted.

To begin with, a large amount of the potato is often removed with the skin. It is tedious work peeling potatoes, even with a small sharp knife, so that they are not wasted. For most purposes potatoes boiled in their jackets are quite satisfactory, and when they are cooked the skins, of course, peel off without taking any of the editable part of the potato with them. Some persons prefer the flavor of potatoes cooked in this way to that of potatoes boiled after they are peeled.

Another habit of wastefullness among many cooks is that of throwing away left-over potatoes. Even in small amounts, left-over potatoes of any kind can be used. A little creamed potato or mashed potato can be mixed with chopped meat for hash or croquettes. Mashed potatoes, even if there is only a small amount, can be made into tiny cakes to brown in drippings and serve as a garnish to some meat dish. A cupful of mashed potatoes can be made into soup with milk and seasonings. Any bits of potato too small for other uses can be added to the soup kettle. The flavor and texture of soup of which potatoes are a part is very good.

A meat and potato loaf is another good dish. Any left over meat can be chopped and mixed with any left-over potatoes—creamed, mashed, or chopped boiled potatoes. Seasoning and a raw egg should be added and the mixture formed into a loaf and covered with crumbs and baked with frequent bastings of hot water, until it is brown.

Chowder.

Potato chowder is a nourishing, satisfying and savory dish for cold weather eating. To make it, fry an onion and a quarter of a pound of salt pork, cut in small pieces. Pare six large potatoes and cut them in dice. Put a layer in the bottom of a large kettle, and then put in a layer of pork and onion. Sprinkle with salt and pepper and chopped parsley. Fill the kettle with alternate layers of potato and pork and seasoning. Pour on the fat from the frying pan and a pint of water. Cover and cook slowly for twenty minutes. Thicken, in the meantime, a pint of milk with a tablespoonful of flour mixed with the same amount of butter, and add this to the potato mixture. Stir carefully, in order not to break the pieces of potato. Serve hot.

Left-over potatoes are considered worthless by many persons. But they can be made into the most delicious creamed potatoes imaginable. There is a mealiness and a flavor to baked potatoes that are especially good in creamed potatoes.

(Copyright, 1914, McClure Newspaper Syndicate.)

MOTHERS' WORK

Conducted by the Plainfield Mothers' Association. Every Thursday

Contributing Staff.

Mrs. G. Stuart Simons, Mrs. Jos. Smith, Mrs. Herbert Parker.

The Daily Press for Thursdays containing the column on Mother's Work will be sent by mail for one dollar a year, in advance.

School Lunches.

The public is cordially invited to hear Miss Klaer, who will speak to the Mother's Association tomorrow afternoon at 3 o'clock in the Public Library on school lunches, of which she is supervisor in New York city.

Meeting in Garwood.

Miss Melvin, supervisor of public recreation, spoke on the "Ideals of Public Recreation" to the Parent-Teacher Association of Garwood on Thursday of last week. The new school building in Garwood has the only large assembly room in the town and it is hoped the work may be introduced there. There was a good attendance and much interest was shown.

North Plainfield Meeting.

The Parent-Teacher Association hold its monthly meeting this afternoon in the Somerset School.

Mental Drugs.

The New York Times' "Review of Books" has the following on objectionable reading: "Public opinion averse to the circulation of books of bad tendencies and magazine literature of an obnoxious sort can be exerted most effectually if the books are left unsold on the booksellers hands and the magazine publishers are brought sharply to understand that filth does not pay. * * * The author of a book of immoral tendency is culpable, and the publisher shares his culpability. But blame also is due to people who read the book, discuss it and encourage others to read it. He who touches pitch is defiled, and the idea that some of us are immune from defilement is erroneous." *The druggist who sells* dangerous drugs to irresponsible persons is sent to jail. The publisher of literary poison should be dealt with also.

Longer Hours and Shorter Years.

A resolution has been sent to the Board of Education of New York city asking for an investigation of the present course of study used in the elementary school that the hours of the school day and year may be lengthened in order to shorten the years necessary to complete the course. The sponser of the resolution says: "In the end it is hoped that many useless studies now in vogue may be entirely eliminated and the course of instruction be confined to the real essentials of proper education. Under the present system the average boy and girl are deprived in part of their opportunity for beginning their life work and the taxpayer is being forced to pay for unessential features in education that are worth less to the children. * * * For instance, what is the good of teaching shop work to children if they are taught to make toys and playthings and other useless articles which cannot have any bearing on their life work. * * * Some of the professional men graduating today have whiskers, and the girls are close to old maids and both are too old to make a proper start in any career."

Practical Fashion Hints

By Alice Gibson.

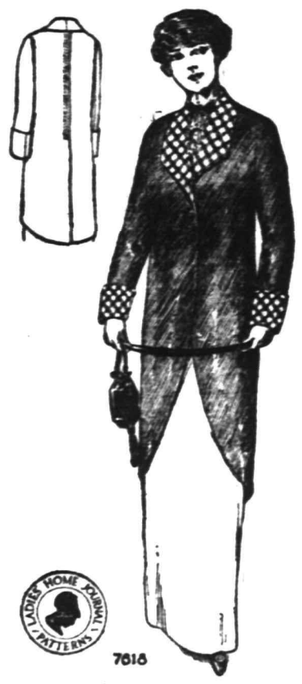

Number 7618 shows an excellent three-quarter length coat for women and misses. It is suitable for double faced coating material, one of the new light weight wools, serge or ratine, which may be interlined with a thin lamb's wool and lined with a heavy satin or one of the brightly colored figured silks that are so popular for that purpose just now.

If a double faced coating is used the collar and cuffs may be of the plaid or stripe of the reverse side, but if a plain material is used these may be faced with silk, satin or a contrasting fabric.

This model has an inverted plait down the center back, a set-in sleeve and an attractive collar.

To make this coat in size 36 it requires 3½ yards of 42 inch material.

The pattern is cut in 5 sizes: 34 to 42.

This Is a Perfect Pattern.

Be sure to state right size, measuring over the fullest part of the bust for dimensions.

It may be obtained by filling out the coupon and enclosing 15 cents in stamps or coin to the Pattern Department of this paper.

COUPON

Name .....

Street and No. .....

City and State .....

Pattern No. .....

Sizes .....

A. E. Force & Co., "The White Store," carry all patterns in stock and the Daily Press recommends that its readers procure them there. They will be furnished by this paper when the orders come direct to us, through A. E. Force & Co.

NEEDLEWORK

By MARGARET LAWRENCE

THREE GUEST TOWELS

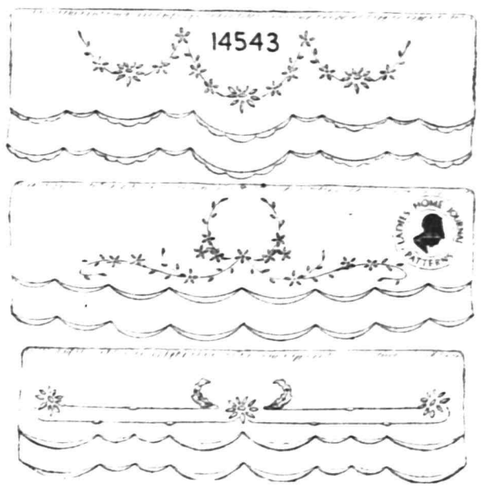

For your guest-towels purchase fifteen or eighteen-inch huckaback, either pure linen or a good quality of linen and cotton mixture, but don't waste your time in embroidering cotton huckaback, for it is not worth while. If the towels are to be finished with scalloped ends, cut the material in twenty-eight-inch lengths, while if they are to be finished with one-inch hems, the material may be cut in pieces only twenty-six inches long. Pattern 14543, includes transfers for stamping both ends of three towels on either 15 or 18-inch material. These three designs may also be used on pillow-cases, bureau-covers and bags. A two-inch initial or monogram of one-inch letters should be placed in each wreath. The embroidery may be developed entirely in solid work or the flowers may be worked in eyelets if one prefers.

Transfer pattern 14543, will be mailed to readers on receipt of price, 15 cents.

Why Not Try the 17c-a-Day Plan?

The beauty of The Oliver Typewriter 17-Cents-a-Day Plan is that it **works out satisfactorily** for everybody concerned.

This plan ties up a very large sum of the company's money in typewriters sold on time.

But we have an abundance of capital. We are glad to use our resources to bring this great business aid within easy reach of all who have use for typewriters.

Thousands tell us they bought their Oliver Typewriters without noticing the outlay.

Here's the way the Plan works: You make a small first payment and get the machine at once.

Then save 17 Cents a Day and pay monthly, exactly the same as rent.

When you complete the payments, the typewriter is yours forever. And you pay only the regular list price.

The OLIVER Typewriter

The Standard Visible Writer

is a salary-raiser, an income-producer, an aid to personal efficiency.

Oliver Typewriters are earning millions of dollars for their operators and owners.

They are helping hosts of ambitious young people to achieve successful business careers.

They are helping the small business to grow big and the big business to grow bigger.

They are trade-builders as well as revenue-producers and efficiency-makers.

The newest and best model Oliver Typewriter is sold on this popular plan. There is no extra charge for the famous PRINTPYE OLIVER—the only typewriter that prints print. Printype is conceded to be the greatest typewriter improvement of the century.

More than 15,000 Local Agents in the United States and Canada are making money selling Oliver Typewriters. This is proof positive of Oliver merit and Oliver popularity.

Write for particulars of the 17-Cents-a-Day Plan. Ask for Specimen of Printype.

The Oliver Typewriter Company

Jack Horner

Local Agent, Plainfield, N. J.

Inquiry Coupon

The Oliver Typewriter Company
JACK HORNER, Local Agent,
Plainfield, N. J.

Gentlemen: Without any obligation whatsoever, please send Oliver Typewriter Catalog, with specimen of Printyping and particulars of your 17-Cents-a-Day Plan.

Name .....

Address .....

.....

Attend the Remarkable

FUR SALE

of

Charles Kurtzman Furs of Quality 178 E. Front

DR. PITTIS OFFICE BUILDING

SATISFACTION

One of the great compensations for employing anybody of recognized standing and ability in the community is the satisfaction of knowing that your interests will be taken good care of in consequence.

Our clients find that the mere fact of having this agency behind them is in itself such a source of satisfaction and security as money could not pay for.

REAL ESTATE LOANS RENTS — **GEO. M. CLARKE CO.** — Babcock Bldg. Telephone 205 Plainfield

INSURANCE OF ALL KINDS.

Some Cookery Suggestions

WALNUT MEATS NUTRITIOUS.

An authority on diet in discussing the food value of various viands says that few people appreciate the nutritiousness of the meats of English walnuts. Thirty of these, he says, is equal in food value to a pound of steak.

This, of course, is good news for the vegetarians, who have been proclaiming the superiority of a meatless diet. However, a well balanced bill of fare should consist of all foods. For those who wish to try the merits of walnut meats the following recipes may be of value:

Wholesome Nut Breads.

Nut Bread.—Scald a half cupful of milk and add a half cupful of boiling water. Add three-fourths of a cake of compressed yeast which has been soaked in three tablespoonfuls of water. Then stir in one-half tablespoonful of butter, two tablespoonfuls of molasses, one cupful of chopped English walnut meats, one-half cupful of white flour, three cupfuls of entire wheat flour. Knead and bake as ordinary bread.

Graham Nut Bread.—Take a cupful each of bread sponge, graham flour, chopped or ground walnuts, one-third cupful of sugar and one-fourth of a cupful of butter. Knead until rather soft with white flour. This may be baked in baking powder cans. Grease the cans well and let the bread get light before baking.

Roast Nuts.

Nut Roast.—Take a pound of stale brown bread, one large cupful of shelled walnuts, an egg, a tablespoonful of olive oil, a small quantity each of grated onion, chopped parsley, mixed herbs and salt. Put the nuts through a mincing machine. Soak bread, squeeze dry, mix all the ingredients together, put in a buttered baking dish and bake in slow heat for two hours, standing the dish in a larger dish of water.

Nut and Vegetable Loaf.—Take enough carrots and white turnips to make a pint when chopped and mixed. When this has been done parboil them; cook in salted water until tender. Drain and mix them with a cupful of mashed potato, a cupful of chopped walnut meats, a half cupful of fine breadcrumbs, chopped parsley and salt and pepper to season. Add one beaten egg and mold in loaf. Lay on a buttered pan, brush with butter and bake in a moderate oven for half an hour, basting once with a little melted butter or dripping. Serve with it a good tomato sauce.

Anna Thompson

Daddy's Bedtime Story — The Elephants' Return to The Circus.

"Let's escape," said one of them.

"An elephant named Johnovan had lived for many years with a circus," began daddy, "and one day he made up his mind he was tired of circus life. The traveling at night in close cars along rough roads he hated, and the walking in a parade every morning when he'd not had nearly enough sleep annoyed him very much. Then, of course, there were always two circus performances each day, and, in short, Johnovan thought life was very tiresome and that he'd like to run away. It made him very cross to smell the pot of vegetable soup which was put on to cook during the performances, so that afterward the performers would have something ready to eat. Johnovan always wanted a taste of that soup.

"So he said to the other two elephants who belonged to the circus, 'Let's escape.'

"'How?' they both shouted in amazement.

"'Well,' said Johnovan, 'I'll think it over during the performance this afternoon, and this evening we'll leave in the middle of another act.'

"After the afternoon's performance Johnovan said: 'It's all arranged. We'll meet back of the big tent just after our march inside. Then all the circus people will be in the tent, and we'll be able to escape.'

"Of course the one thing in their minds was that they could always do just as they pleased and at the right time they all met back of the big tent.

"'Follow me,' said Johnovan, and they linked their trunks together and followed Johnovan for what seemed a terrific distance. Finally he stopped and said, 'I think we're safe enough now.'

"So they settled down for the night, and pretty tired they were, for the long tramp had been as tiresome as the train trip.

"The next day the circus they'd belonged to pitched the tent not far from the elephants' new home.

"Now, you know that elephants have wonderful memories, and they knew exactly the time the vegetable soup would be put on for cooking. So at the right time, when the circus was going on, they quietly went to the back of the tent and took the vegetable soup off the fire. But one of the circus performers came out and saw the missing elephants. The elephants hadn't enjoyed 'camp life,' and they rejoiced at being captured.

"'You like vegetable soup, do you?' said the circus performer. 'Well, you shall have all you want.'

"So the elephants had a splendid meal, the first they'd had since they'd left the circus, after which they performed their tricks during the last act, and all the applause they got made them very happy."

TRY A PRESS WANT AD

CHRISTIAN ENDEAVOR

In every respect our nation is a goodly heritage, and he who has the good fortune to live in it should stand for its welfare at any cost, for it will prosper only as her citizens listen to God's truth and continue to build on principles that have given her the place of pre-eminence among the nations. History repeats itself, and the causes that have produced death to the nations that are now only history, will reveal to us the perils that threaten our national life. True, they may be moral, but some one has rightly said, "A moral degeneracy is followed by a physical degeneracy, and a physical degeneracy by death."

That being true, let us for a moment consider some of the things that threaten us. Wilbur F. Crafts, of the Reform Bureau of Washington, D. C., states that since the Civil War thirteen clouds have increasingly darkened the American sky, and in nine of these evils we beat the world. More might be mentioned, but these should arouse us. We have neither time nor space to discuss all of them, so I have selected but three.

First—The growing tendency to desecrate the Lord's Day. Every session of our State law-makers sees the introduction of bills, legalizing amusements and demanding liberal Sundays. The demand, argued for the working man come not from him but from the one who sells amusements for his own profit, on the day we bid trade halt. Amusements are not only a privilege but a duty, but when they become dissipation rather than recreation, they should be checked.

Now from a patriotic point of view. Has any man a right to do anything that would produce more harm than good if all followed his example? Just one illustration, can we not see in the Spanish republics south of us the result of liberal Sunday laws? We must be on our guard and see to it that nothing is allowed to be legalized that will be an entering wedge to split wide open. If we would attain the noblest in life we must have one day in seven to turn from selfishness and greed to the development of the noblest things within, for the nation can only be what the individual is.

The second peril that threatens us as a nation is the evil of the divorce courts. Marriage is a sacred rite and should be guarded as such. We are loud in our condemnation of Mormonism as a menace to our national life, but the consecutive polygamy that comes from the divorce courts is infinitely more perilous, because society everywhere recognizes it as legitimate. It strikes at the very foundation of our national life in that it strikes the home; destroy the home and you destroy the nation. In no white nation can we find so many homes wrecked by this evil as in our own: Japan, of all civilized nations, exceeds us. There is but one remedy, that includes more than law, it is to accept the ruling of Christ himself and make marriage not experimental, but a sacred union dissolved only by death, or "by that criminal lust that murders love."

Just one more from the many perils that have not been mentioned, but that one would include many of the others. Eliminate it and the others would soon die a natural death. I refer to the legalized saloon. This is the greatest because it's so all inclusive, and is permitted to do its degrading, destroying work by the payment of a few paltry dollars. God help the nation that legalizes the saloon, and thus makes of our young mankind on whom the nation must depend in a crisis morally, mentally and physically weak. It makes criminals statistics show that nine-tenths of the crime in court is traceable to the saloon. Eighty per cent. of the inmates of our insane asylums are there directly and indirectly through the liquor traffic.

Don't these suggest that the time has come to do something to save the nation.

Man may use the argument of personal liberty in all these, but restriction in these evils, interferes no more than does all civilization. Education and commercial law. All civilization demands a sacrifice of personal liberty for good of community.

No, it's not Puritanism that is demanded, but it's a business proposition to save the State, and let us carry the fight into every stronghold of the enemy until they are completely eliminated, and our nation be perpetuated. E. C. CONOVER.

FOR QUEEN VICTORIA.

London, Jan. 22.—The customary observances were held today to mark the thirteenth anniversary of the death of Queen Victoria. King George and Queen Mary, with other members of the royal family, this morning attended the annual memorial services in honor of the late Queen, which was held in the Frogmore Mausoleum at Windsor.

"RED SUNDAY" ANNIVERSARY.

St. Petersburg, Jan. 22.—The St. Petersburg authorities adopted extraordinary precautions to prevent disturbances today, this being the anniversary of "Red Sunday," when Father Gapon led a demonstration of the people before the Winter Palace and many were killed by the troops. Because of the many recent signs of discontent on the part of the masses the prefect of police kept the reserves under arms the whole day and strong military patrols were kept in all sections of the city to prevent disorderly demonstrations.

Not a home in this city but has its quota of discarded furniture, rugs, stoves perhaps, a wheelbarrow maybe.

A few cents for a Press want ad and some one who needs the very article that lies rotting in your garret will call and pay you for it.

You are better off—new owner is pleased—and the article itself is contributing to the reduction of the high cost of living.

TIME TABLE
Plainfield Transit Co.

Auto Bus Service Between Plainfield and South Plainfield, Plainfield and Stirling, Plainfield, Warrenville and Mount Bethel.
Waiting room at Kensington Hotel, Plainfield.

PLAINFIELD and SOUTH PLAINFIELD
WEEK DAYS.
Leave Plainfield—7.45, 9.00, 11.45 a. m. 1.00, 4.00, 5.00, 7.00, 9.00, 10.20, x11.10 p. m.
Leave South Plainfield—8.00, 9.30 a. m. 12.00, 1.30, 4.30, 5.20, 7.30, 9.30, 10.45, x11.3 p. m.
xSaturdays only.
SUNDAYS
Leave Plainfield—9.00, 12.00 a. m., 2.00 4.00, 5.00, 9.00 p. m.
Leave South Plainfield—10.00 a. m. 12.15, 2.30, 4.30, 5.30, 9.30 p. m.

PLAINFIELD, WATCHUNG, WARRENVILLE AND MT. BETHEL.
WEEK DAYS AND SUNDAYS.
Leave Plainfield—6.30 a. m., 3.00, 6.25 x11.00 p. m.
Leave Watchung—6.45 a. m., 3.15, 6.40 x11.15 p. m.
Leave Warrenville—6.55 a. m., 3.30, 6.50 x11.30 p. m.
Arrive Mt. Bethel—7.10 a. m., 7.15 p. m
Leave Mt. Bethel—7.10 a. m., 7.15 p. m
Leave Warrenville—7.20 a. m., 3.30, 7.30 x11.30 p. m.
Leave Watchung—7.30 a. m., 3.45, 7.45 x11.45 p. m.
Arrive Plainfield—7.50 a. m., 4.00, 7.55 x12.00 p. m.
xSaturdays only.
Sundays and holidays the bus will leave for Watchung, Warrenville and Mt. Bethel at 9.00 a. m. instead of 6.30 a. m. Other trips will be the same as week days.

PLAINFIELD and STERLING.
WEEK DAYS ONLY.
Leave Plainfield—8.45 a. m., 4.30 p. m
Leave Watchung—9.00 a. m., 4.45 p. m
Leave Stirling—9.30 a. m., 5.15 p. m.
8.45 a. m. bus connects with 9.27 a. m train at Sterling for Newark.
4.30 p. m. bus connects with 5.15 p. m train at Sterling, from Newark.

An enclosed, electric-lighted and heated bus may be procured for an afternoon or evening, from The Plainfield Transit Co., to carry from 15 to 25 passengers to any point within a radius of 25 miles from Plainfield.

R. W. CAMPBELL, Mgr., 310 Park Ave
'Phone 130, Plainfield.

VAIL

JEWELER and OPTICIAN.

236 Park Avenue

OPPOSITE NORTH AVENUE.

—Advertise in the Daily Press. It brings results.

Your Appearance Counts

Have you ever realized how well you are received when your appearance is favorable? Men, send your Suit and have it cleaned and pressed. Ladies, your tea gowns, woolen dresses, opera cloaks, plain or fancy waists, and indeed anything worth cleaning.

I guarantee my work and assure you that my method will tend to renew the fabric, brighten the colors and raise the nap, thereby restoring the garment to the freshness of new clothing.

A. ROTGUN

432 Watchung Ave. 'Phone 1976-W.
Nine years with G. O. Keller.

FLOORS

HARDWOOD AND PARQUET.
Old Floors Refinished.

S. E. WARD & CO.

714 Webster Place, Plainfield, N. J.
Telephone 1309-R.

A. H. ENANDER

Sanitary Plumbing, Gas Fitting.
Steam and Hot Water Heating.
Contractor for Sewer Connections.
125 WATCHUNG AVE.

Leland Manning

MASON AND BUILDER.

Jobbing a specialty. Estimates cheerfully given. Telephone 347-J.
1120 Myrtle Ave. Plainfield, N. J.

DACHS GETS THE KING PINNED ON THE FIRST BALL

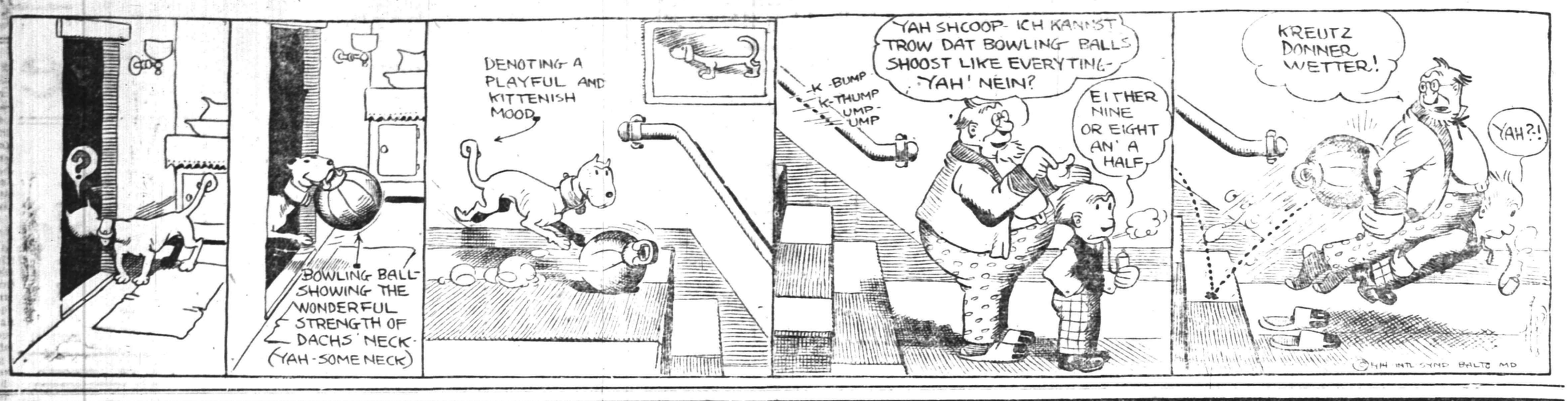

IN THE SPORTING SPOTLIGHT

"Sportdom Tips"

INTERSCHOLASTIC MEET.

Now that we have established interscholastic leagues for male and female basketball players and one for baseball, why not start a revival of the old time interscholastic track meets? Five or six years ago in Plainfield the annual four-cornered meet between Westfield, North Plainfield and Plainfield High Schools and Leal School held in the Y. M. C. A. gymnasium was a thing looked forward to by the track and field men of each institution from one end of the year to the other. While the running and jumping sport has died down considerably in all of these four institutions it would not be a difficult matter to bring about a revival this winter. Plainfield High School sports a team (at least a manager) and the numerous meets being planned with out of town aggregations would prove excellent preliminary contests for the interscholastic meet. Westfield has some good track athletes and the boroughites and Leals also have a few, but good, men in their midst. Get busy.

THAT FEMININE CLASH.

For the first time this season the feminine basketball representatives of Plainfield and North Plainfield High Schools will meet in a court battle tomorrow afternoon. The initial game of the Interscholastic League will be staged on the Saengerbund Hall court and the contest will probably bring out a record crowd of followers from both sides of the brook. The N. P. H. S. girls have an excellent record to their credit this season and the P. H. S maidens, who have played fewer contests, will have their work cut out on the large Saengerbund Hall court on this occasion. Each team has its individual star and the scoring for the most part will fall on the shoulders of a chosen few. In the guarding department the boroughites are decidedly the stronger and the shots that the red and blue players are able to bag will without a doubt be of the sensational variety.

FITZ STILL AT IT.

Bob Fitzsimmons and his husky son had a sixteen-round workout in their training quarters yesterday afternoon and the old man is gradually getting back into the form that he hopes will make him famous "over again." Not having seen him in action for over a week we noticed a decided change in his style of fighting and he appears to have at last mastered his old time aggresiveness and ability to hit with sledge hammer power. Bob is still optimistic of his chances of securing a decision over the commission and all hands are awaiting the court's reply.

South Orange High School has set the pace in still another line of sport. The Orangers have organized a crackerjack gym team and are planning a busy season of competition with other club and college contingents.

In your daily wanderings about the town just take a glance about you and notice some of the "usterwas hasbeens." There was no Federal League when these stars were in their prime.

This season, more than ever before, rough house tactics have become prominent in the indoor game of basketball. Seldom is a game played these days without the calling of from fifteen to forty fouls by the official in charge. A number of the contests staged on local courts this year have been mixed in bits of soccer, pedestrianism, catch-as-catch-can wrestling and a dansant.

The Deaf Mute basketball team of Trenton is scheduled to play the local Y. M. C. A. team on the Association court one week from next Saturday night.

Queries, Comment and Answers

Sporting Editor:

Query—Kindly advise me where a marriage license can be obtained in Piscataway township?—"IN HASTE."

Answer—Go to the marriage license bureau in New Brunswick.

Sporting Editor:

Query—Where was the game of lacrosse originated?—N. S.

Answer—The game of lacrosse was originally played by the Indians, and was adopted successively by the French and English settlers and introduced into the United States. The rules of the game were systematized by Dr. Beers in 1860.

Sporting Editor:

Query—From where did the orange originally come?—S. P.

Answer—The orange was brought from Asia to Spain and Portugal in the sixteenth century. It was taken to South America by the early explorers and grew wild in the forests of the Amazon. Originally a small, sour fruit, it has been cultivated up to its present size and sweetness.

Sporting Editor:

Query—What college won the national swimming title last year?—P. L.

Answer—Northwestern University is acknowledged to be the champion, with Yale as the runner up.

Sporting Editor:

Query—Why don't those in charge of Parker Field flood the tennis courts for skating?—N. C.

Answer—A good suggestion, maybe someone will take the matter up at your request.

Sporting Editor:

Query—Will Dave Driscoll play baseball in Plainfield during the coming season? I have been informed that he will manage a team here this year.—S. J.

Answer—Driscoll will not play in Plainfield this season, nor will he manage a team here.

RUSHMORE IN FAVOR OF HAND AUTO GEARS

Manufacturer Declares Electrical Transmission is Not Advantageous.

That the present form of hand actuated sliding gear transmission is fully adequate for automobile requirements, is the opinion of Samuel W. Rushmore, owner of the Rushmore Dynamo Works on South avenue. He takes the view that it is a mistake to further complicate the present chassis.

This applies, in his view, not only to the addition of electric or other means of operating the mechanical change gear, but also to the electrical transmission, which some people think has a promising future.

"It is not necessary," says Mr. Rushmore. "The advantages of electrical transmission are not sufficient to warrant the added weight and complication in this particular case. This thing of putting in an extra plant and destroying half the horsepower to shifting gears is needless."

ABEL KIVIAT WON ELKS' DERBY IN BORROWED SHOES

Paterson, Jan. 22.—Abel Kiviat, the sturdy little runner of the Irish-American A. C., won the feature race of the night, styled the "Elks Derby," at the second annual diamond meet of the Paterson Elks, held at the armory last night. The race was at a distance of 1,000 yards and had as starters the cream of the Metropolitan district, as well as runners from Boston.

Kiviat's running shoes were lost and he borrowed those of Jack Gardner, the fiery-topped sprinter of Central High School, and breezed in an easy winner. Second to Kiviat was Ollie De Grucby, of the New York A. C., who was closely followed to the tape by Oscar Headlund, wearing the silks of the Boston Athletic Association.

CROSS AND RIVERS TO BOX.

Los Angeles, Cal., Jan. 22.—Joe Rivers and Leach Cross, lightweights, were matched yesterday to fight twenty rounds here on February 23. They are to weigh 134 pounds ringside.

NEW ONE IN BASEBALL.

Detroit, Mich., Jan. 22.—John Williams, the only Hawaiian player in a major league, has sent in his 1914 contract.

Y. W. C. A. DIRECTOR PLANNING ANNUAL GYMNASIUM EXHIBIT

Preparations are being made for the annual gymnasium exhibition of the Plainfield Y. W. C. A., which will be held in the Y. M. C. A. gymnasium Friday night, January 30. The feature event of the evening will be the annual basketball game, North Plainfield High School furnishing the opposition for this year's match.

Prior to the basketball contest a program of calisthenics, folk dancing drills and other physical department activities will be given under the direction of Miss Elizabeth Wetherell, the physical director. Special classes have been conducted in folk dancing during the past year and those who have taken these courses will give demonstrations of the work accomplished.

It is the annual custom to hold the exhibition in the Y. M. C. A. gymnasium, the women's association centre being inadequate for an event of this nature, which is annually attended by a large gathering of friends and relatives of the participants.

ONE POINT WON GAME FOR WAWAYANDA INDIAN FIVE

The Wawayanda team, of the Y. M. C. A. boys' department Indian League, nosed out the Iroquois quintet by a margin of one point in a game played yesterday afternoon, the final score being 6 to 5.

The score:

WAWAYANDA

	G	F	P
Clawson, f	2	0	4
Wilson, f	0	0	0
Snyder, f	[illegible]	[illegible]	[illegible]
Pastor, c	0	0	0
Cummings, g	1	0	2
	3	0	6

IROQUOIS.

	G	F	P
Henry, f	[illegible]	[illegible]	[illegible]
Windham, f	1	3	5
Fullerton, c	1	0	2
Penny, g	0	0	0
Konefield, g	[illegible]	[illegible]	[illegible]
	2	1	5

SWEENEY WILL STICK.

Chicago, Jan. 22.—Information came from Ban Johnson, president of the American League, that Ed Sweeney, the New York Americans catcher, had received an offer from his club which probably would result in his remaining with the Yankees, despite a good proposition from the Federals.

—Advertise in The Daily Press.

GET TWO POINTS IN FIRST HALF BUT WIN THE GAME

The junior class team of the Plainfield High School Interscholastic League defeated the sophomore class team by the score of 18 to 12 in the school gym yesterday afternoon. In the first half the sophomores had everything their own way, rolling up ten points to their opponents two.

The second half began with McNamee shooting a goal. This started things going and a few more goals by McNamee and Canter tied the score. The sophomores were unable to hold the juniors and they soon forged ahead.

The lineup:

JUNIORS.

	G.	F.	P.
D. McNamee, f.	4	1	9
Canter, f.	4	0	8
Chamberlain, c.	0	0	0
Hirsh, g.	0	1	1
Ryder, g.	0	0	0
	8	2	18

SOPHOMORES

	G	F.	P.
Coudray, f.	0	0	0
Fitch, f.	3	0	6
H. Peacock, c.	0	0	0
Parvin, g.	0	0	0
Wheelan, g.	1	4	6
	4	4	12

The score:

Juniors	2	16—18
Sophomores	10	2—12

Referee—Fagan.

TIGHT GAME WON BY HOME FIVE AFTER HARD STRUGGLE

Although playing with a patched lineup the Scotch Plains Parish House second team, on their own court last night, nosed out the North Plainfield High School juniors by the close score of 35 to 33. The juniors got most of their points in the first half when Townley made the majority of points for his team.

Townley was the main point-getter for the visitors with twenty-two points to his credit. Anson made several pretty shots from difficult angles.

N. P. H. S. '15.

	G	F	P
Townley, f.	11	0	22
Fetherston, f.	3	0	6
Newkirk, c	1	1	3
Van Mater, c.	0	0	0
French, g	1	0	2
Underhill, g	0	0	0
	16	1	33

S. P. P. H. SECONDS

	G	F.	P.
Alleger, f.	4	2	10
K. Saunders, f.	2	1	5
Marston, c	2	2	6
G. Saunders, g.	3	0	6
Anson, g.	4	0	8
	15	5	35

Score by halves.

N. P. H. S. '15	17	16—33
S. P. P. H.	16	19—35

Referee, Dallas; umpire, Gilmartin.

AMERICAN ASS'N MEETING.

Chicago, Ill., Jan. 22.—The official and club owners of the American Association of Baseball Clubs got together in annual session here today to select a schedule committee and transact other routine business in preparation for the opening of the season. Every club in the circuit was represented when the meeting was called to order by President Chivington.

GRACE SECONDS WON.

Playing as a preliminary to the Grace Church-Netherwood A. C. game last night the Grace church seconds defeated the Fanwood Cubs by a score of 64 to 12. Peacock and McDowell did the best work for the winners while Beeken led the visitors.

OMAHA FAILED TO SCORE WHILE RIVALS TOTAL 18

The Omaha quintet of the Y. M. C. A. boys' department Indian League failed to score a point in the game played against the Sioux aggregation yesterday afternoon, the final score being 18 to 0.

The score:

SIOUX.

	G.	F.	P.
F. Smith, f.	8	0	16
A. Smith, f.	0	0	0
Zelie, c	1	0	2
Chamberlain, g	0	0	0
Poling, g	0	0	0
	9	0	18

OMAHA.

	G.	F.	P.
Brownley, f	0	0	0
Doane, f	0	0	0
Uricson, c	0	0	0
Angleman, g	0	0	0
Gates, g	0	0	0
	0	0	0

NETHERWOOD NOT A MATCH FOR SPEEDY GRACE FIVE

Playing the husky Netherwood A. C. representatives on the Grace church court last night, the Grace church boys' basketball quintet hung up a one-sided victory at the expense of the rival clan, the final score being 42 to 23. The scoring of individuals featured the contest and nine out of the ten performers hung up field goals at one time or another.

Speedy passing and accurate field goal shooting proved a great asset to the churchboys' team and the chances of the home five were never in danger. McNamee led the home team in scoring while Coughlan did the best shooting for the visiting five.

The score:

GRACE CHURCH

	G	F.	P.
D. McNamee, f.	7	0	14
Cottrell, f	4	1	9
Williams, c	4	1	9
Ryder, g	2	1	5
Fitch, g	2	1	5
	19	4	42

NETHERWOODS.

	G	F	P
Uhler, f	1	1	3
Coughlan, f	4	0	8
Vanbeventer, c	3	0	6
Pollock, g	3	0	6
Grossett, g	0	0	0
	11	1	23

Referee—Wheelan; timer—Johnson.

DREYFUSS REFUSES DEMANDS.

Pittsburg, Jan. 22.—For affixing his signature to a contract with the Pittsburg National League club for the season of 1914 Pitcher Claude Hendrix demands a salary of $7,500. For binding himself over to chase flies in the outfield during the same Max Carey insists that he be remunerated to the extent of $6,500. Hendrix wired here yesterday saying he has agreed to jump to the Federals. President Barney Dreyfuss yesterday emphatically turned both players down.

MARATHON A. C. WALLOPED BORO FRESHMEN TOSSERS

Taking a grand spurt during the last five minutes of play, the Marathon A. C. basketball team defeated the North Plainfield High School Freshman team by the score of 31 to 13 in Saengerbund Hall yesterday afternoon.

McDonough was high point man of the game, scoring thirteen points, while Adams and Dawe also scored heavily for the winners. Doty and Hebert each made five points for the "Freshies" and Doty contributed three.

The score:

MARATHONS.

	G.	F.	P.
Dawe, f	3	1	7
Adams, f	4	0	8
Marsh, c	1	1	3
Bliss, g	0	0	0
McDonough, g	6	1	13
	14	3	31

FRESHMEN

	G.	F.	P.
Doty, f	1	1	3
Dean, f	2	1	5
Hebert, c	2	1	5
Willett, g	0	0	0
Seidel, g	0	0	0
	5	3	13

Summary: Time of halves, 20 minutes; referees, Dale and Moore; umpire, Newkirk; scorer, Laforte; timer, A. Seidel.

Score by halves.

Marathons	9	22—31
Freshmen	9	4—13

HOPE CHAPEL REHEARSAL.

The Hope Chapel basketball team and other members of the athletic clubs at that place will hold their weekly rehearsal for the mock trial to be given in the near future in the Chapel rooms, tonight.

LOCAL BOYS ENTER.

Morris Mann, Alfred Day and Ralph Runyon, a trio of Plainfield High School track men, will compete in the Central High School's annual scholastic field and track meet in Newark January 31.

WILL PLAY WEST POINT.

The manager of athletics in the Plainfield High School has arranged a game to be played by the Plainfield School's baseball team in West Point April 11 against the second squad of that place.

TWO HOCKEY GAMES.

The Plainfield High School hockey team will play the Westfield High School seven here this afternoon and the Cranford High School team here tomorrow afternoon.

COLUMBUS LEAGUERS.

The Brandywine and Gettysburg teams, of the Columbus Club basketball league, will do battle on the Club's alleys tonight.

Merchants realize that the housewives will concentrate special sales on critical bargains and that mere circulars are not enough. The goods must be RIGHT.

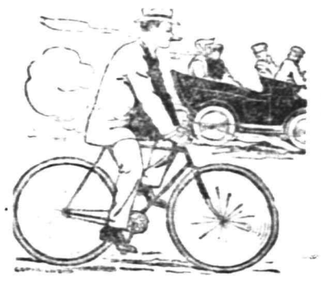

WELL, IF YOU CAN'T AFFORD AN AUTOMOBILE

What's the matter with a bicycle? Jack Rabbits. The latter will bring you more and better results and the doctor and druggist will like you more. Comfortable. See our wheels at [illegible] on if you like and compare [illegible] goods. Expert repairing.

LEO ZEISEL

Bicycles, Sundries, Musical Instruments and Sporting Goods.

Temporary at 328 W. Front St.

Permanent Headquarters after April 1st, 222 W. Front St., Next Door to Proctor's.

FITZ HAS ANOTHER WEEK TO CONDITION

Club Postponed Bout With Tom Daly Until a Week From Tonight.

Bob Fitzsimmons, who is training vigorously for his come-back fight, has been granted another week of preparation for the initial bout. Not that he needs the time to get limbered up—far be it from such—but the club which was selected as the place for the scrap could not be secured for tonight, as was originally planned, and the fight has been deferred to one week. Next Wednesday afternoon, Fitz will wind up his training work and set sail for Williamsport, Pa., where he will meet Tom Daly, a 206 pound white hope, Thursday night, January 29.

Johnny Moel, the ruler's nephew, manager, will move his personal effects to this city sometime during the next few days in order that he may be in close touch with the Cornishman at all times. The "grand old man of the prize ring" had an unusually fine workout yesterday afternoon and although it was one of the most strenuous of his training routine he did not appear the least fatigued after it was all over. After punching the bag for eight rounds he bounced his burly son about the training quarters for six furious rounds and then wound up by throwing a ton and a half pound medicine ball for five minutes.

BOROUGHITES CHERISH GREAT COURT RECORD

Plainfield and North Plainfield Feminine Stars to Meet in First League Game.

The first game of the feminine Interscholastic Basketball League is scheduled to be played on the Saengerbund Hall court tomorrow afternoon, the girls' fives of North Plainfield High Schools sending their strongest lineups to the fore for the opening battle. While the Plainfield lassies have competed in but three games this season they are optimistic of their chances of downing the speedy boroughites and the natural rivalry that exists between these two factions will probably serve to make the issue interesting no matter what the score may be. The North Plainfield team has won eight out of the last nine games played.

Miss Marjorie Burtis, who was one of the mainstays of the team last year, has again been the individual star in the scoring line. Because of her size, she has fooled many opposing guards and has scored 67 field goals in the twelve games which gives her the exceedingly high average of 5.58 goals per game. Being the chief foul shooter of the team she has in that way added thirty points to her list, making the total number of points 164, an average of 13.6 points a game. Miss Burtis has always had the ability of shooting from any point on the floor and has proved herself one of the most accurate forwards the High School has ever had.

Lillian Spencer has made 22 field goals so far for an average of 1.8 per game. Lucy Douglas has scored six baskets from the center line. Captain Debele has made two baskets while playing boys' rules.

The Canadians have scored 235 points against opponents' 162 and four members of the team have the honor of taking part in all of the games. There have been 97 of the two-point variety and 37 fouls scored while four points have been awarded. North Plainfield's high score is 48,

made in the Scotch Plains game. The low score is 8 for the school girls. Miss Burtis has the record for individual points per game making 27 in the game against Scotch Plains on the latter's court.

The scores by games follow:

Oct. 27—N. P. H. S., 8; Reading Academy, 14.

Nov. 7—N. P. H. S., 11; Alumni, 19.

Nov. 21—N. P. H. S., 15; Y. W. C. A., 25.

Nov. 25—N. P. H S, 19; Roselle Park, 14

Dec. 2—N. P. H. S., 8; Westfield, 24.

Dec. 6—N. P. H. S., 19; Cranford, 8.

Dec. 11—N. P. H. S., 48; Scotch Plains, 10.

Dec. 12—N. P. H. S., 34; Nutley, 6.

Dec. 19—N. P. H. S., 20; Cranford 11.

Jan. 12—N. P. H. S., 17; Alumni, 2.

Jan. 17—N. P. H. S., 25; Perth Amboy, 23.

Jan. 20—N. P. H. S., 9; Kearny, 6.

The teams will lineup tomorrow as follows

CITY.	BOROUGH.
Miss Phillips	Miss Burtis
Forward.	
Miss Morris	Miss Spencer
Forward.	
Miss Crane	Miss Douglas
Center.	
Miss Good	Miss Debele
Guard.	
Miss Henwood	Miss Smith
Guard.	

LEALS GOT ACQUAINTED.

Captain Dickerson, of the Leal School basketball team, had his men on Saengerbund Hall court yesterday afternoon in an effort to familiarize them with the court prior to the interscholastic league match tomorrow night. North Plainfield High School practice was called off in order to give the private school youths the use of the gym.

CHRISTIAN FIELD.

The Christian Endeavor Society of the Netherwood Reformed church will hold a social at the church tonight. The public is invited.

Rev. James T. Jones, of Nyack, N. Y., will conduct Bible readings at the German Reformed church tomorrow afternoon at 3 o'clock and in the evening at 7:45 o'clock.

SENATOR HUGHES PEEVED.

Failing to Get Federal Patronage, He Goes to Arkansas.

Washington, Jan. 22.—Senator William Hughes of New Jersey has left Washington for Arkansas and says he will not return soon. He has a grievance against President Wilson and will take no further part in the dispensation of federal patronage in his state.

Senator Hughes espoused the candidacy of J. Warren Davis for United States district judge of New Jersey, but President Wilson, on the recommendation of Attorney General McReynolds, appointed Thomas G. Haight.

But this is not the first time that Senator Hughes' recommendations have been ignored. His friend, former Representative Cravens of Arkansas, was a candidate for United States district attorney for that state. Mr. Hughes was one of Mr. Cravens' most ardent supporters, but Cravens was not indorsed by either of the Arkansas senators and failed of appointment.

STORK IS TOO BUSY.

Activeness Will Cost Florence Township Taxpayers $100,000.

Roebling, N. J., Jan. 22.—An active stork will cost taxpayers of Florence township an outlay of $100,000 according to plans for a new school building submitted to a town meeting here.

The new building is made necessary by the refusal of the John A. Roebling Sons company to continue paying the expenses of educating all children of the town, a plan adopted when the firm established this as a "model town."

Roebling several years ago won a national reputation as a town especially favored by the fabled bird, and its record birth rate has never diminished. The size of the school has grown to such an extent that the firm has notified the township board of education that it must take over the care of the pupils. In the plans for the proposed building, costing $75,000, ample provision was made by the architect for the expected rapid growth of the classes.

CONDENSED STATE NEWS.

The Neosho presbytery, in session at Iola, Kan., has unanimously voted to depose from the ministry the Rev. Percival H. Barker, pastor of the Christ Reformed church of Newark.

The ladies of Hackensack managing the series of social service dances at the Guild house have decided that modern dances will not be permitted for the young people whom they entertain.

The seventy striking ash wagon drivers of Newark employed by Joseph Murrone and bossed by "Bill Bill" Edwards went back to work after making an agreement which will run for two years.

Lafayette Talbot, the principal of Hoboken public school 8, who was suspended on Tuesday for "conduct unbecoming a teacher," will be placed on trial before the board of education Monday to answer charges that he hugged and kissed a scrubwoman in the school.

—It is wiser to know what a thing ought to cost before buying it; and ad-readers usually do know this.

—It is wiser to know what a thing OUGHT TO COST before buying it; and ad-readers usually do know this.

SULZER LINKS MURPHY'S NAME

Declares Senator O'Gorman Accused Tammany Leader.

IMMUNITY WAIVER SIGNED

Asserts That Stewart Sandbagger Was Gaffney, Murphy's Aid—Ex-Governor Says Tiger Boss Threatened to Bring About His Ruin.

New York, Jan. 22.—William Sulzer, former governor of the state of New York, removed by impeachment, told at the John Doe graft hearing what he knew of the attempt made by one James E. Gaffney to hold up for $150,000 James C. Stewart, a wealthy contractor, who when he declined to be "sandbagged" found his canal contracts blocked and lost.

He declared that the cause of the war on him by Charles F. Murphy was because of the state graft which he started to investigate and was the cause of him losing the governorship.

First the ex-governor signed a waiver of immunity from the consequences of his testimony. This was at District Attorney Whitman's request.

When still only governor elect, Sulzer testified, he first roused the ire of the leader of Tammany Hall by sending the telegram that prevented the rejection of the Stewart (the lowest) bid for barge canal work.

"Did O'Gorman put you up to that?" Sulzer swore Murphy asked him. The controversy ended with Murphy crying, "You'll make a h—l of a governor."

Attired in a black cutaway coat and trousers of the same color, with a high wing collar flaring out at either side of his chin, the former governor took the stand. He was entirely self possessed and almost indifferent. After the oath had been administered by Chief Magistrate McAdoo the ex-governor sank down in the witness chair and nonchalantly crossed his legs. He looked bored to death to all appearances.

Sulzer directly connected Charles F. Murphy with the now famous barge canal contracts Nos. 71A and 72A, which James Stewart put in bids for in the fall of 1912, but didn't land. Sulzer swore that Charles F. Murphy sent for him and censured him for trying to aid Stewart.

Stewart has sworn that a man representing himself to be James E. Gaffney called on him after the election of 1912, said he had been assigned to solicit campaign "contributions" and demanded 5 per cent on the value of the contracts, which totaled about $3,000,000. Stewart refused to give up.

Murphy Denounced Him.

On the next day, Sulzer swore, Murphy sent for him through John Delaney. He went to Delmonico's and saw Murphy, who accused him of "butting in on a good thing" and told him he would regret it if he did anything like that again. Later on, Sulzer swore, Murphy urged him to appoint Gaffney state commissioner of highways.

Sulzer swore that he asked Senator O'Gorman about making Gaffney highways commissioner. O'Gorman replied, according to Sulzer:

"If you appoint Jim Gaffney you'll appoint a crook."

"I am here," said Sulzer in beginning his story, "to give whatever information I can. On the 18th of December, 1912, I received a telegram from G. H. McGuire that the canal board had been called in a special meeting to inspect the bids of the Stewart company. It was told me that their bid was thousands of dollars under all other bids, and a great injustice would be done if their bid was rejected.

"As governor elect I felt it my duty to save the money of the taxpayers, so I sent a telegram to the board asking them to withhold action until I could confer about the matter.

"My recollection is that it was sent the day I received the message from McGuire.

"On Dec. 19 John H. Delaney called me by telephone. He was connected with a New York morning newspaper. He seemed very much excited—in fact, I'd never seen him so perturbed.

"He came to my office and said, 'My, God, congressman, what have you done?'

"I asked him what I'd done.

"He said: 'Congressman, you have spilled the beans. The "Chief" (meaning C. F. Murphy) is wild. I've never seen him so worked up. I'm afraid all is off between you. My God, congressman, why did you do it?'

"In explaining his demeanor he asked me: 'Why did you send that telegram to the canal board. It's angered the chief, and he wants to see you right away.'"

FOUND NO ONE TO FIGHT.

Federals Marched to Battle, but Rebels Had Disappeared.

Laredo, Tex., Jan. 22.—The force of 1,000 federals under General Arturo Alvarez, who marched down the river to engage a body of several hundred Constitutionalists camped near San Ignacio, found no signs of the Constitutionalists when they reached the town, the entire camp having departed for Matamoros some time before the arrival of the federals.

Weather Forecast.

Partly cloudy and colder today, with brisk to high northwest winds; tomorrow fair.

—Something unusual for the table is always a welcome treat to the home folks. The ad-reading women does not find the problem hard.

SULZER ON STAND.

Picture of Deposed Governor at John Doe Proceedings.

Photo by American Press Association.

FIND LOST SUBMARINE 33 FATHOMS DOWN

Eleven Men Are Undoubtedly Dead In A-7.

Plymouth, Jan. 22.—The lost submarine A-7 was found in Whitsand bay in thirty-three fathoms of water.

The A-7, with two officers and nine men aboard, was lost during naval maneuvers on Friday last. It was thought for a time that the craft had sunk in the quicksand. A naval hydroaeroplane was ordered here from Sheerness to join in the search for the missing vessel.

The admiralty officers declined to make any statement concerning the finding of the A-7 and as far as possible stopped all leaks whereby details might be learned. Although no official word was forthcoming, it was reasonable to suppose that all the officers and men on the submarine were long since dead.

The destroyer Earnest found the A-7 through the efforts of a diver. The Earnest and the destroyer Zeal immediately were ordered to stand by the place overnight and allow no craft to approach.

It was near 6 o'clock when the Earnest, which had been assisting in the search for the A 7 since last Saturday, the day after the disappearance, signaled that she had found something. The Zeal, also engaged in dragging Whitsand bay, at once hurried over to the Earnest.

The word went around that the missing submarine, the supposed tomb of eleven British sailors, had been found. At once the docks and waterfront buildings were crowded with people and craft of all kind, some of them bearing relatives and friends of the lost men, hurried in the direction of the Earnest.

Naval officers, however, signaled them back and announced that under no circumstances would any vessel except the Earnest and the Zeal be allowed to approach the spot beneath which the A-7 was supposed to lie.

KING CANS HIS SPEECHES.

Christian X. of Denmark Talks Into Phonograph For Posterity.

Copenhagen, Jan. 22.—King Christian X. is the first monarch who has talked into a phonograph for the purpose of preserving his voice for the historic phonographic archives in the Danish Royal library.

He repeated into the instrument his proclamations and his speech from the balcony of the Amalienborg palace to a great gathering of cheering people when he received the crown after King Frederick's sad death in a Hamburg street.

CUPID HITS YOUNG WALES.

But Court Chaplain Remonstrates With Prince on Folly of Flirting.

Paris, Jan. 22.—The infatuation the young Prince of Wales had for the pretty daughter of a Buckinghamshire landowner was summarily ended when it was learned that he was visiting her every week. The prince was immediately summoned to Sandringham, where the court chaplain remonstrated with him for his folly.

WEATHER EVERYWHERE.

Observations of the United States weather bureau taken at 8 p. m. yesterday follow:

	Temp.	Weather.
New York	28	Cloudy
Albany	18	Cloudy
Atlantic City	36	Clear
Boston	24	Snow
Buffalo	16	Cloudy
Chicago	24	Snow
St. Louis	34	Clear
New Orleans	58	Clear
Washington	34	Cloudy

THE DAILY PRESS IN SOUND BROOK will be found on sale or delivered to any address every afternoon by Hobart's Union News Stand at station, and A. Aaron, newsdealer.

$15,000,000 OFFER TO FIGHT CANCER

Flannery Tells House of Radium Cure Scheme.

PLAN TWENTY INSTITUTES

Pioneer Producer of Rare Metal Refuses to Reveal Name of Philanthropist—Death of Relative Started the Search by Him, Is Statement.

Washington, Jan. 22.—A rich philanthropist whose identity is withheld for the present is willing to expend $15,000,000 to erect and equip with radium twenty institutes in various sections of the United States for the treatment of cancer victims. This announcement was made by Joseph M. Flannery of Pittsburgh, who appeared before the house committee on mines and mining in opposition to the Lane-Foster bill reserving lands containing radium bearing ore from public entry.

Each institution would have five grams of radium.

He indicated that neither Rockefeller nor Carnegie was the man involved.

Flannery's announcement was made in the course of an appeal that the government not undertake to regulate radium extraction. His exact words were:

"There is a philanthropist who has a plan to put up twenty institutions in the centers of population, such as New York, Chicago, Boston and the rest, at a cost of $15,000,000, so that all cancer victims may be treated free of charge. He wants to have five grams of radium for each of those twenty places."

"That's a lot of money," interrupted Representative Austin. "We're from Missouri, and I'll have to be shown."

"That wouldn't be the first time Missourians have been shown real money," the witness retorted. "This offer isn't so remarkable when we consider all that the country's millionaires, such as Carnegie and Rockefeller, have undertaken."

Caused by Relative's Death.

Mr. Flannery, who is president of the Standard Chemical company, pioneer in America's radium business, told the romantic story of his struggle to upbuild it, how he had secured claims and the valuable secret extraction process as the result of a lifetime of earnest effort.

Inspired by the death of a relative from cancer, Flannery declared that he set about to discover a cure for cancer. Experts he sent to Europe returned with the report that radium was an effective remedy. Then with a small plant he started to manufacture the mineral salts.

He found miners in Colorado who were willing to sell for a song their carolite ore filings. The witness said it took 350 or 400 tons of ore to produce a gram of radium. Flannery declared that Colorado has enough radium to supply "the entire world's cancer victims five times over." Two hundred grams he estimated as the amount needed for sufferers in the United States.

"I'd be willing to contract to furnish this amount in five years to the government at a price lower than the government could manufacture it—at a maximum figure of $80,000 a gram," he asserted.

Radium, he declared, was twenty-five times more valuable in other diseases than cancer. It is a positive cure for rheumatism and other painful diseases.

Following the committee hearing Flannery flatly refused to discuss the offer further.

SAVED IN BREECHES BUOY.

Eight Men Taken From Wreck of a Schooner off Monomoy Point.

Chatham, Mass., Jan. 22.—After high seas had driven back life savers attempting to reach the two masted schooner General Adelbert Ames, wrecked off Monomoy point, Captain Hart and his crew of seven men were rescued by the use of the breeches buoy. The masts were swaying and the vessel threatening to break up momentarily as the thrilling rescues were made.

The schooner was bound from St. John, N. B., to Philadelphia when she struck on Bear shoal. When located by life savers she was about 200 yards off shore. After all attempts to reach the schooner in lifeboats had failed the beach gun was mounted on a hill opposite the schooner and a line shot to her. Captain Hart was the last man to be brought ashore.

BRADY ESTATE TAX $2,584,000

Inheritance Duty Paid by Traction Magnate's Son In New York.

Albany, N. Y., Jan. 22.—A check for $2,584,000 was paid to the state comptroller by Nicholas F. Brady, son of the late Anthony N. Brady, as payment on the estate of his father. This sum represents the inheritance tax on a sum estimated at $70,000,000, which represents approximately the total value of the estate of Mr. Brady.

A discount of 5 per cent was allowed by the state for payment of the inheritance tax within six months of the death of the traction magnate.

$750 Paid For an Old Coin.

London, Jan. 22.—A Roman gold coin with a representation of Diadumenian as the Prince of Youth standing between three military standards fetched $750 at Sotheby's.

THE DAILY PRESS IN LINCOLN will be found on sale or delivered to any address every afternoon by E. Purvis, newsdealer.

—Advertise in the Daily Press.

Do You Realize

the possibilities of our city if you will

Patronize the Plainfield Merchants?

The Business Men's Association of Plainfield was organized to awaken the public's interest in home industries

Do Your Share

Shop with the merchants of Plainfield thereby patronizing home industry. Read these talks in the papers—it's

For a Bigger and Better Plainfield

The Business Men's Association

of Plainfield, N. J. P. O. Box 575

HOTELS.

HOTEL WALDORF
HENRY WINDHAM, Prop.
EAST FRONT STREET.
Gottfried Krueger's Extra Beer on draught. Imported Wines, Liquors and Cigars. Hotel accommodations and private Dining Room.

HOTEL SOMERSET
Newly Painted and Papered throughout. Table Board and Rooms by Day or Week.
Ehret Bros. and Krueger's Beer on draught.
W. G. LEASTER, Proprietor.
57 Somerset Street. Tel. 904

WEINMAN'S CAFE
GENERAL NEWS TICKER.
Stock quotations.
Up to the Minute.
'PHONE 1527.

PERSONAL.

Douglas Weaver, of Rutherford, has returned home after visiting Frank Rowley, of Grove street.

Miss Virginia Mundy, of Boston, who has been the guest of Miss Ella Meaney, of Watchung avenue, has returned home.

Thomas Kelly, of Webster place, has taken a position as a collector for the Prudential Life Insurance Company.

Mr. and Mrs. Isaac Bowne, formerly of this city, but now residing in Philadelphia, have been visiting friends in the borough.

Mr. and Mrs. Arthur Daudt, of Somerset street, have returned home after a month's stay in New York city.

Mrs. Edward Davis, of Plane st., has returned to her home after a visit with her sister, Mrs. John F. Davis of Califon.

Walter Biglow, of Hampton, has returned home after a visit with friends in Plainfield.

Miss B. S. Goldberg, of New York, is visiting Mr. and Mrs. H. Kramer of Elmwood place.

—To go straight to the right store, at the right time, in making a particular purchase, is not a matter of luck, or of general knowledge of the stores—but of keeping in touch with store advertising all the time

—To a merchant, the "cost of ADEQUATE ADVERTISING is a mere incident. While the cost of inadequate advertising is always difficult to meet.

COAL DEALERS.

TenEyck & Harris
Dealers in
LEHIGH VALLEY COAL.
Office, Rowley's Drug Store, 218 West Front St. Tel. 208-J-2.

Kindling and Grate Wood.
Prompt delivery. Orders received at
89 SOMERSET STREET.
JOHN MOBUS.
P. O. Box 320. Telephone 10-F-49.

TenEyck & Kelley
COAL
741 South Ave. Tel. 1155

N. MEYERS & SONS
COAL
COKE AND WOOD
Office tel. 1152-W. 121 Watchung Av.
Yard tel. 1312-W.
Fourth and Washington Streets.

NEW JERSEY CENTRAL

TRAINS LEAVE PLAINFIELD.

For New York—5:00, 5:41, 6:06, 6:46, 7:06, 7:36, 7:41, 7:51, 8:06, 8:36, 9:06, 9:36, 10:06, 11:06, 11:36, 11:52, 12:36, 1:06, 1:36, 2:06, 2:36, 3:06, 3:36, 4:06, 4:36, 5:06, 5:36, 6:06, 6:36, 7:06, 7:41, 8:06, 9:06, 10:06, 11:06 p. m. Sunday—7:36, 8:36, 9:36, 10:36, 11:36 a. m., 12:36, 1:36, 2:36, 3:36, 4:36, 5:36, 6:36, 7:36, 8:36, 9:36, 10:36 p. m.

For Newark—5:00, 6:27, 7:06 through train to Newark), 7:41, 8:36, 9:29, 10:29, 11:27 a. m., 12:24, 1:36, 1:44, 2:29, 3:27, 4:12, 4:29, 5:29, 6:17, 7:41, 8:27, 9:29, 10:36 p. m. Sunday—7:36, 8:32, 9:24, 10:32 a. m., 12:36, 1:36, 2:36, 3:09, 3:36, 4:17, 4:29, 5:31, 7:14, 8:13, 9:32, 10:27, 10:36 p. m.

For Easton, Bethlehem, Allentown and Mauch Chunk—5:00, 7:36, 9:44, 11:27 a. m., 2:09, 3:44, 5:44 (Allentown and Mauch Chunk only to Easton) p. m. Sunday—5:19, 7:36, 9:44 a. m., 1:36, 6:44 Allentown and Mauch Chunk, 9:05 p. m.

For Wilkesbarre and Scranton—5:19, 9:44 a. m., 3:44 p. m. Sunday—5:19, 10:32 a. m., 7:41 p. m.

For Red Bank, Long Branch and Asbury Park—3:41, 8:15, 11:27 a. m., 12:24, (8:15 Red Bank only), (3.12 Red Bank only), 4:29, 6:25, 8:27, 11:45 p. m. Sunday—3:41, 9:2 a. m., (2.09 Red Bank only), 4:37, 8:37 p. m.

For Atlantic City—3:41, 9:29 a. m., (12:24 Saturday only), 3:12. Sunday—9:40 a. m., 1:28 p. m.

For Philadelphia—6:36, 7:39, 8:45, 10:43, 11:36 a. m., 12:41, 1:50, 2:45, 5:13, 6:44, 8:47, 9:46, 10:48 p. m., 1:20 a. m. Sunday—8:45, 9:29, 9:57, 10:39, 10:43, 11:41 a. m., 12:42, 1:44, 2:45, 3:42, 4:39, 4:56, 5:39, 6:39, 6:44, 8:47, 9:46, 10:55, 11:54 p. m., 1:20 a. m.

For Baltimore and Washington—Daily—8:45, 10:43 a. m., 12:42, 2:45, 6:44 p. m.

*Except Mauch Chunk. 12 21 14

HORSES CLIPPED
By Charles C. Brower,
PLAINFIELD CAB CO.,
130-134 E. Second St. 'Phone 10.
11 6 6mos

PAINTERS AND DECORATORS.

JUST RECEIVED 8,000 ROLLS OF THIS YEAR'S
WALL PAPER
At special prices, selling at 8 and 10 cents per roll. This is an opportunity to secure up-to-date wallpaper at a big saving.
Woolston & Buckle
Painters and Decorators.
145 NORTH AVENUE.

Now is the Time
To paint your house—in the cool of the year, when the paint dries slowly, and consequently lasts longest. No hot sun to cause blisters. And the house painted now is preserved against the ravages of winter storms.
Distributor of John W. Masury & Son's pure colors, ready mixed paint, varnishes, glass, etc.
JAMES C. HANSEN
Tel. 346.

ARRIVAL AND DEPARTURE OF MAILS AT PLAINFIELD POSTOFFICE.

February 1, 1913.

NEW YORK MAILS. Arrive—5:30, 8:00, 8:40, 11:45 a. m., 1:30, 2:30, 5:00, 5:20, 8:30 p. m., 12 midnight. Close—6:30, 8:00, 9:00, 10:45 a. m., 12 noon, 2:00, 2:50, 5:50, 7:45, 9:00 p. m.

SOMERVILLE AND EASTON. Arrive—8:40, 10:00 a. m., 12:30, 3:15 and 7:00 p. m. Close—6:30, 8:00 a. m., 1:30, 4:30 p. m.

PHILADELPHIA—Direct. Arrive—5:30, 8:00, 9:40, 11:45 a. m., 12:30, 2:30, 7:00 p. m. Close—6:30, 11:30 a. m., 1:20, 7:00, 9:00 p. m.

THROUGH FAST MAIL FOR EAST. Close—12 noon, 2:00, 3:50, 5:50 p. m.

DIRECT THROUGH FAST MAIL FOR WEST. Close—6:30, 11:20 a. m., 1:30, 5:00 and 9:00 p. m.

DIRECT SOUTHERN MAILS. Close—6:30 a. m., 1:30, 7:00 and 9:00 p. m.

PENNSYLVANIA. West of Easton. Close—6:30 a. m., 1:30, 5:00, 7:00 p. m.

ELIZABETH—Direct. Arrive—5:30, 8:40 a. m., 1:30, 2:30, 5:20 p. m. Close—8:00, 9:00 a. m., 12 noon, 2:00, 5:50, 9:00 p. m.

NEWARK—Direct. Arrive—5:30, 8:45 a. m., 1:30, 2:30, 5:30 p. m. Close—6:30, 8:00, 9:00 a. m., 12 noon, 2:00, 2:50, 5:30, 5:50, 9:00 p. m.

WATCHUNG. Arrive—1:00, 6:45 p. m. Close—9:00 a. m., 2:30 p. m.

WARRENVILLE. Arrive—1:00 p. m. Close—9:00 a. m.

SUNDAY MAILS. Office open from 9:30 to 10:30 a. m.
Mail closes at 6:15 p. m.
E. A. BIRD, P. M.

B. KIVATINOS
(Successor to Kivatinos & Jelling)
Fancy Fruits, Choice Confectionery, Nuts, Cigars, etc. We make a specialty of Olive Oil.
211 W. FRONT ST. Tel. 886-W

—Daily Press want ads. bring results.

The largest financial institution in Plainfield.

NO MATTER HOW MUCH MONEY

you may have invested in real estate, stocks, bonds and other securities, it is of the

UTMOST IMPORTANCE

that a certain amount be kept in a strong bank where it will be available in case of emergency.

On inactive accounts of any amount this Company pays 4% interest; on accounts subject to check 3% is paid when the balance is $500 or more.

THE PLAINFIELD TRUST COMPANY

AMUSEMENTS. AMUSEMENTS

PLAINFIELD THEATRE

WEDNESDAY, JAN. 28TH

BARGAIN MATINEE AT 2:30 P. M.

AL G. FIELD GREATER MINSTRELS

THE OLDEST, BIGGEST AND BEST OF ALL MINSTREL SHOWS

PRICES: MATINEE 25c, 50c NIGHT 25c, 50c, 75c, $1.00

SEATS NOW SELLING

PURE FOOD MARKET.

5 Connecting Phones ROTH & CO. Free Delivery

FISH SPECIALS

Fresh Herring, lb 7c
Fresh Haddock, lb 9c
Butter Fish, lb
Blue Fish, lb
Weak Fish, lb
Red Snappers, lb
Fresh Cod Fish, lb 12½c
Fresh Flounders, Fresh Sheepshead, lb
Fancy Cisco (white), lb 14c
Buck Shad, each 69c
Large Smelts, lb 18c
Extra Largs Smelts, lb 22c

LOBSTERS SCALLOPS

DELICATESSEN DEPARTMENT.

Roast Beef—Roast Pork, lb
Roast Lamb, lb 48c

TEAS AND COFFEE.

Fresh Roasted Coffee, lb 25c
English Breakfast Tea, lb 25c

FRUIT DEPARTMENT.

Fancy Grape Fruit, 4 for 25c
Lemons, dozen 15c
Large Sweet Florida Oranges, 15 for 25c

FRESH PORK.

Loin of Jersey Pork, lb 16c
Regular Fresh Hams, lb 16c
Fresh Shoulders, lb 14c
Fish Cakes, 2 for 5c

SPARE YOURSELF

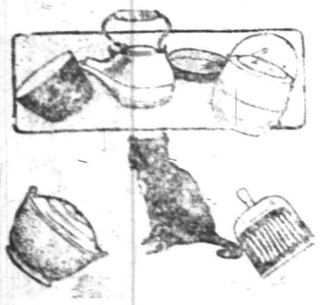

as much trouble as possible. Get the right kind of kitchen ware. It does not cost much, but it saves a lot of time, worry and labor. Our stock of

KITCHEN WARE

is the best obtainable, and you will say so when you see it. The quality is good and that is the main thing. Prices, too, are right.

Enameled Ware, Tinware, Wooden Ware, Clothes Baskets, Clothes Pins, 10c per hundred, Wash Lines, Wringers, Tubs, Washing Machines, etc.

Pocket Knives, Skates, Flexible Flyer Sleds, Food Choppers, Table Cutlery, etc. Horse Blankets Cheap

Gayle Hardware Co.

GENERAL HARDWARE AND HOUSEFURNISHINGS

'Phone 398 Front Street and Park Avenue

TALKED OF

Taylor Pork ROLL and Taylor Pork GOODIES

FREE DEMONSTRATION

All This Week AT ROTH'S New Store 132 EAST FRONT ST.

NEXT WEEK AT ENDRESS CO. 131 W. FRONT ST.

J. L. BROWER

STATIONERY, BOOKS and MAGAZINES

311 PARK AVENUE

Local Address Correspondence Cards.

Quality Pound Paper 25c per box.

Commercial Envelopes, one-quarter thousand, 50c.

TELEPHONE 1012.

TRUSSES

NEW FITTING ROOM

Elastic Hosiery, Supporters, Braces

KNEE CAPS, ANKLETS, Etc.

William M. Walsh

North and Watchung Avenues, Plainfield, N. J. 'Phone 1964.

OPP. DEPOT.

O. A. R. GARAGE

915-917 South Avenue.

Carbon removed by Oxygen method—$3 for 4 cylinder, $4 for 6 cylinder. Sole agents for Symplex Gas Savers—positively gives more power speed and uses 25 to 50% saving.

GUARANTEED REPAIRS

Hoagland's Express

FINE FURNITURE.

MOVING

Office, 116 West Second St. Telephone 883-W.

AMUSEMENTS.

PROCTOR'S

VAUDEVILLE FRONT STREET. Continuous 2 to 5—7 to 11 P. M. Saturdays All Day.

Thursday Friday Saturday

BURTON'S DOG CIRCUS

20 Clever Canines

And a Special Vaudeville Bill

A BIG SHOW

LATEST PHOTO PLAYS CHANGED DAILY

Afternoons—10c, 15c. EVENINGS—10c, 15c. 25c.

Lyric Theatre

202 WEST FRONT STREET.

Daylight Motion Pictures. Changed Every Day. Admission, Mat., 5c; Evening, 10c.

11 1-7 tf w-th-f-s

TO DARKEN HAIR APPLY SAGE TEA

Look Young! Bring Back Its Natural Color, Gloss and Thickness.

Common garden sage brewed into a heavy tea with sulphur and alcohol added, will turn gray, streaked and faded hair beautifully dark and luxuriant, remove every bit of dandruff, stop scalp itching and falling hair. Just a few applications will prove a revelation if your hair is fading, gray or dry, scraggly and thin. Mixing the Sage Tea and Sulphur recipe at home, though, is troublesome. An easier way is to get the ready-to-use tonic, costing about 50 cents a large bottle at drug stores, known as "Wyeth's Sage and Sulphur Hair Remedy," thus avoiding a lot of muss.

While wispy, gray, faded hair is not sinful, we all desire to retain our youthful appearance and attractiveness. By darkening your hair with Wyeth's Sage and Sulphur, no one can tell, because it does it so naturally, so evenly. You just dampen a sponge or soft brush with it and draw this through your hair, taking one small strand at a time; by morning all gray hairs have disappeared, and, after another application or two your hair becomes beautifully dark, glossy, soft and luxuriant.—Adv.

SALTS FINE FOR ACHING KIDNEYS

We Eat too Much Meat Which Clogs Kidneys, Then the Back Hurts.

Most folks forget that the kidneys, like the bowels, get sluggish and clogged and need a flushing occasionally, else we have backache and dull misery in the kidney region, severe headaches, rheumatic twinges, torpid liver, acid stomach, sleeplessness and all sorts of bladder disorders.

You simply must keep your kidneys active and clean, and the moment you feel an ache or pain in the kidney region, get about four ounces of Jad Salts from any good drug store here, take a tablespoonful in a glass of water before breakfast for a few days and your kidneys will then act fine. This famous salts is made from the acid of grapes and lemon juice, combined with lithia, and is harmless to flush clogged kidneys and stimulate them to normal activity. It also neutralizes the acids in the urine so it no longer irritates, thus ending bladder disorders.

Jad Salts is harmless; inexpensive; makes a delightful effervescent lithia-water drink which everybody should take now and then to keep their kidneys clean, thus avoiding serious complications.

A well-known local druggist says he sells lots of Jad Salts to folks who believe in overcoming kidney trouble while it is only trouble.

SUCH GOOD COFFEE.

for breakfast, dinner or aany time—that's our Mocha and Java—the Coffee that's wholesome and will please your palate. Try it—also our Groceries, Fresh Fruits and Vegetables. Prompt Deliveries.

W. W. Dunn

THE PARK GROCER

Duer Street and Lincoln Place

J. HIMMELFARB

Ladies' Tailor, Dressmaker and Furrier.

NOS. 309-311 NEW ST., BETWEEN 3RD AND 4TH STS., TEL. 903-W.

Particular pains exercised in the making of a garment, the fitting of the same and attending properly to the little details that mean so much in the finished garment—thus satisfactions follows.

Expert workmanship and Perfect Fit Guaranteed.

I will appreciate a call and will be pleased to show styles and samples of work. Prices reasonable.

SYSTEMATIC SAVING AND 4%

Our Systematic Saving Plan has been arranged to meet the needs of all classes. Monthly deposits for as little as $1.00, or for as much as $25.00, may be made and with proportionate results.

On deposits made now, 4% interest will be paid beginning February 1.

A circular will be sent you on request.

SERVICE

THE STATE TRUST COMPANY

At the sign of the clock. 201 Park Ave.

A SUPERB STOCK OF

Louis XV and Cuban heel Boots. Just the kinds that are in overwhelming demand by the smart woman for her January matinee, afternoon tea or evening wear.

Most houses are short on these styles at present. The demand has been more than the few high-grade houses making them could supply.

But we have recently received plentiful shipments—in Patent Colt, and demi-calf with the aristocratic narrow toes—with cloth tops and calf tops, at

$4, $4.50, $5 and $6

Van Arsdale's

127 E. FRONT ST.

SPECIAL

For Friday and Saturday.

10 lbs Sugar 47c
2 lbs Sugar 24c
1 (reg. 20c) Bot. Catsup .. 13c
1 pkg. Vulcanol Safety Matches 5c
3 boxes matches for 10c
½-lb box Huyler's Cocoa .. 21c
½-lb box Baker's Cocoa .. 20c
1 lb small White Beans 5c
1 lb large White Beans 7c
1 ¼-lb pkg. Baker Cocoanut 8c
2 lb Lipton Tea 25c
2 bottles Ladies' Shoe Polish 15c
10 cakes of all kind Soap .. 45c
½-quart can pure Olive Oil, regular 90c 75c
24½ lbs P. B. Flour 80c
24½ lbs D. W. Flour 75c
24½ lbs G. M. Flour 78c

C. O. SMITH

Cor. 4th and Liberty Sts.

Telephone 1346.

ADVERTISEMENTS

—FOR—

NEW YORK HERALD WORLD, TIMES, SUN, JOURNAL, TELEGRAM, AMERICAN, BROOKLYN EAGLE, GLOBE

—AND—

NEWARK EVENING NEWS

RECEIVED AT

PLAINFIELD DAILY PRESS

AT REGULAR OFFICE RATES

LOHRMAN'S Chocolate Shop

161 EAST FRONT STREET.

High Grade Chocolates, Candies, Ice Cream and Sodas, Mottoes, Favors and Ice Cream Forms for all occasions. Orders taken for Frozen Puddings, Glaces, Mousses, Etc.

RITZ Inc.

BABCOCK BUILDING

CANDIES, ICE CREAM

DAINTY LUNCH

Dr. Robert W. Rogers

OSTEOPATH

720 Watchung Ave Tel. 1936-W.

Office hours: 8 to 9 a. m., 7 to 8 p. m.

WHAT WE DO

Repairing and Regilding in all its branches, Portraits, Paintings and Engravings Cleaned and restored. Fine Picture Framing of any description. Expert workmanship, moderate prices. Estimates and Designs furnished on request.

WHAT WE HAVE

Choice Framed Pictures, Prints, Period Mirrors, Hand Carved Photograph Frames, Artists and Draughtsman's Supplies.

Swain's Art Store 317 W. Front St.

Established 1868.

Abrams' Shoe Store

SWEEPING REDUCTIONS

On All Our RUBBER GOODS

Owing to the backward season we will offer our entire stock of

BOOTS, RUBBERS AND ARCTICS

at a great sacrifice.

M. ABRAMS 229-233 W. FRONT ST.

W. L. Douglas Shoes

The name Douglas stands for the good things in shoemaking. To the wearer it means good wear, good fit and good style. He knows that any shoe bearing this name is right in all three things.

Price $3.50 and $4.00

A. K. WILLETT

107 PARK AVENUE

"Oldest Shoe House in Town."

Don't be Chained to the Kitchen

Here are to be found lots of labor saving devices—kitchen helps at small prices. So many we won't name any. Come in and look over our stock and save lots of kitchen drudgery.

Plumbing and Tinning Dept.

If you have frozen pipes telephone us at once. The same thing applies to your heating system. We can set it right if it is working wrong.

A. M. GRIFFEN CO.

119-121-123 E. Front St., Plainfield N. J.

Two 'Phones 6—214

WE DO FINE JOB PRINTING. TRY US

THE ONLY WAY
to become familiar with local building progress is to read the Daily Press Building Page each Saturday.

PLAINFIELD DAILY PRESS

THE WEATHER.
Increasing cloudiness and warmer tonight; Saturday rain and warmer; increasing south and southwest winds.
Max., 32; Min., 17.

Established May 10, 1887. FOURTEEN PAGES PLAINFIELD, NEW JERSEY, FRIDAY, JANUARY 23, 1914. FOURTEEN PAGES Two Cents a Copy, $5 a Year.

Y. M. C. A. CENTER FOR LOCAL WORK

Association Has Been a Rendezvous for Many Activities During the Year.

ROOM FOR PROGRESS

Need of New Building Making Itself Felt More Than Ever Before—150 Attended Annual Meeting—Talk On Business Basis.

Men prominent in the commercial and civic affairs of Plainfield who are members of the local Y. M. C. A. gathered in the association auditorium last night, the occasion being the annual banquet and meeting of the Y. M. C. A., the event being another of the yearly successes planned and carried out by the association directors. Previous to the business session 150 diners enjoyed a banquet and informal gathering in the auditorium, during which the various activities of the association work were discussed by those interested.

William D. Murray, president of the Y. M. C. A., acting in the capacity of toastmaster, presented a brief review of the year's work. This showed marked progress in every department of endeavor and statistics presented by him showed the senior department to have a membership of over 400 and the boys' department to have 169 on its roster, a large majority of whom are active in the association work. He commented briefly on the routine of work being conducted in all departments and showed by comparison the remarkable growth and development of the numerous activities. Mr. Murray stated that the association building had become a centre for work along many lines and hundreds of individuals and numerous organizations have taken advantage of the opportunities and conveniences the local building has to offer.

The president of the association outlined the urgent need for a new building which has gradually made itself prominent during the rapid growth in the classified department. He stated that the income derived from the present building is inadequate, the arrangement of the interior does not cope with modern needs and there is a growing need for a transfer of location to some other portion of the city. Mr. Murray stated that the only remedy for these present deficiencies is a new building and while the building campaign was dropped a short time ago, it was only laid aside temporarily and will be taken up again when the directors so decide.

Mr. Murray then introduced Dr. Isaac J. Lansing, of Ridgewood, who delivered the address of the evening on the "Basis of Business," holding the close attention of the throng of women present from start to finish and dealing with his subject from a practical business standpoint, which appealed to the audience there assembled.

Dr. Lansing said in part:

"The government of the United States has its standards for weight and measure and these standards are kept closely guarded in a chamber at the National Capitol. After these models all of our measurements are patterned but the business man who deals with the units of weight and measure has to possess a degree of moral obedience or they will count for naught and the government's careful efforts to preserve them will be worthless. Moral measure is therefore a needed asset to twentieth century commerce and honesty and virtue are the two most important essentials of business today.

"Neighborly care and interest in the welfare of our fellow men is a law of mankind and is as necessary in business as the standards of weight and measure, as man is standardized by his relations with his fellow men. Man is the law of God and he alone governs markets and standards and in order to make the market sure and safe he has to meet God. He alone can make the laws for markets and standardize methods and the man who wants to do business and do it on a legitimate basis must be profound in the religion on which it rests. Being earnest in trade and careless in religion is like building with one hand and tearing down with the other. Some men claim they are too busy to think of religion and cannot find time to attend to their religious obligations but they little know that their business future and success depends on their fidelity to Christ.

"It is equally as important to standardize the man as it is to standardize the yard. Unfair competition in business is driving the honest man to the wall. He is forced to compete against dishonest business rivals and they push him into bankruptcy or retirement.

"We want the standard man to standardize manhood and if this is to be done the business man must pattern his methods after the one and greatest standard of all. Condi-

(Continued on page 3.)

HOLY CROSS CHURCH KETTLE DRUM SOCIAL

Second in Series of Delightful Events is Thoroughly Enjoyed.

The Kettle Drum Social held in the parish house of the Church of the Holy Cross last night, the second one in the series, proved to be even a greater success than the first one, and there was a large attendance of members and friends of the parish. The affair was arrange by the Women's Guild and vestry, Mrs. J. O. Stevens being the general chairman.

The large kettle, recently presented to the church by Herbert Langford, was placed in a prominent part of the room and those present were given an opportunity to contribute whatever sum they saw fit and in this way a substantial amount was received for the benefit of the church. Mrs. Samuel Townsend had charge of the program, which was unique.

As each person arrived a large card was placed on their back, bearing a name, and everyone but themselves was able to read it. Some were very amusing and there was much merriment as the people went here and there asking "Who are you?" Some of the names on the cards included Caruso, President Wilson, Mother Goose, Little Bo-Peep, Senator James E. Martine, General Villa, who, by the way, was represented by Samuel Townsend. It was noted that President Huerta failed to appear at the gathering.

One of the delightful features was the songs by Mrs. William Townsend, soprano. Included among her selections were several Norwegian songs, and being a native of that country, she sang them in the true spirit, and adding to the interest she gave a brief sketch of each song. George O. Stevens added to the pleasure of the guests by giving several recitations in his inimitable style. Mrs. J. O. Stevens and Mrs. Frank Ball received the guests and refreshments were served under the direction of a committee comprising Mrs. A. M. Abbott, Mrs. Herberf Langford, Mrs. J. W. Coddington and Mrs. Joseph Brandt. Similar affairs will be held on the third Thursday in each month.

CITIZENS MASS MEETING ON WHOLESALE LICENSES

Under the auspices of the Federation of Men's Church Clubs and Federation of Men's Bible Classes a mass meeting will be held at the Y. M. C. A., tonight, for the purpose of getting a fair expression of opinion as to whether it is advisable for the Common Council to grant any additional wholesale liquor licenses in this city. The Council has already decided not to grant any new retail liquor licenses, but no decision has been reached as to wholesale licenses. There are now five new wholesale applicants before the Council.

Those who have arranged tonight's meeting are especially anxious that everyone interested shall have full opportunity to express an opinion either for or against the granting of additional wholesale licenses, and those who may be in favor will be given an equal chance with the opponents to give their views on the subject.

The members of the Common Council have been invited to attend the meeting and it is expected that everyone will be present to get a concensus of opinion on the license question so that they may be guided somewhat by public opinion in their future actions. As president of the Federation of Men's Church Clubs, Walter H. P. Veysey will preside at tonight's meeting, explain the purpose of it and direct the discussion.

—Fresh fruit strawberry sundae at The Ritz, Saturday, 10c.—Adv. ***

—Fresh fruit strawberry ice cream, at The Ritz, Saturday, 50c quart.—Adv. ***

—Table fruit, including the finest Hamburg and Malaga grapes, fancy apples and Florida oranges and grape fruit are to be found in the display being made by Neuman Brothers, at their market, corner Watchung avenue and Fifth street.—Adv. ***

—Smalley Brothers' market on North avenue is continuing to dispense the famous sausage which has gained the firm a reputation extending hundreds of miles from Plainfield in addition to their many other lines of the very finest meats and poultry that can possibly be secured for their customers. At this season of the year they make a specialty of handling fancy poultry, including chickens, ducks, turkeys and guinea hens, which are carefully selected for their local trade from strictly fresh killed birds. Hams, both cured and fresh, are also at their best now, and none better are to be found in Plainfield than those in the big Smalley refrigerating plant. As usual, the "own make" Smalley lard is kept constantly in stock, and it is second to none. —Adv. ***

MOTHERS HEAR TALK ON MODEL SCHOOLS

Feature of Boro Parent-Teacher Association Meeting Held Yesterday.

An address on matters of interest to mothers and their children by Mrs. William M. Sandford, a member of the Board of Managers of the New Jersey Congress of Mothers, featured the regular meeting of the North Plainfield Parent-Teacher Association, held yesterday afternoon in the Somerset School. Mrs. Sandford also told of the system of school buildings now in vogue in Middletown, Conn., where each class room is an "open air" one, modelled after the fashion of the rooms at anti-tuberculosis institutions. After highly praising the action of the School Board of that city in making possible this improvement, Mrs. Sandford gave a statistical account of the good the plan has accomplished.

The "Parent-Teacher Banner" was awarded to the 2-A class, of which Miss Edith Deers is the teacher. This banner is an emblem indicating that the mothers of pupils in that class attended the meetings of the association in largest numbers. The balance of the meeting was spent in a business session, during which the reports from the various committees were received and approved.

No discussion took place as to any attempt to be made by the association to have a woman appointed on the Borough Board of Education next March, although several members have said that they personally would like to see such an appointment made.

THIRTY EMPLOYES ENJOYED FIRST ANNUAL GATHERING

The baking of bread, cake and pastry was forgotten last night by over thirty employes of the Zeek Baking Co., who enjoyed their first annual banquet at 629 South avenue. It proved to be an inspiring testimonial to the harmony and co-operation with which the men perform their daily duties for the concern, which bakes 10,000 loaves of bread daily. James McKenzie, sales manager, acted as toastmaster.

After the demi tasse had been served at the culmination of a delightful repast, Mr. McKenzie, after making a short speech, presented the members of the firm with a large floral piece in the shape of a horseshoe and which bore the inscription, "Success." Each employe in turn was also presented with a souvenir watch fob.

ARCANUMITES INSTALL AND ENJOY SOCIAL SESSION

Assisted by Grand Guide Robert Barr, the district deputy of the Royal Arcanum, installed the officers-elect of Plainfield Council, No. 711, Royal Arcanum, last night, in connection with which there was a smoker, refreshments and a social time. While refreshments were being served there were short speeches by the visiting and newly-elected officers. E. A. Marsh, the retiring regent, gave his fellow-members a surprise when he presented six applications for membership as his last act in office, which he said he hoped would prove an incentive to others. The officers follow:

Regent, Robert A. Pruden; vice regent, W. DeWitt Stanford; past regent, Edwin A. Marsh; orator, D. W. Littell, Jr.; secretary, L. V. P. Wilson; collector, Edward T. VanWinkle; treasurer, D. W. Littell; chaplain, Thomas B. Titsworth; guide, J. M. Mackenzie; warden, Abram Devine; sentry, Oliver R. Pearson; trustee, A. I. Littell, Jr.

The new regent then made the following appointments: Organist, Charles J. Anson; auditing committee, R. G. Hudson and W. McD. Corlell; entertainment, R. G. Hudson, C. L. D. Smith, George M. Banks, J. J. Mackenzie, DeWitt Stanford and A. I. Littell, Jr.; membership, E. A. Marsh, J. A. Bremble, DeWitt Stanford, G. P. Vanderhoef, W. H. Headley, John F. Dobson; attendance, Robert A. Pruden, L. V. P. Wilson, George M. Christian, W. S. Lowry and A. I. Littell, Jr.

A CHURCH EVENT.

At a meeting held last night, arrangements were completed for a euchre and dance to be held Friday night, January 30, in Debele's Auditorium, by the united societies of St. Joseph's church. Progressive euchre and five hundred will be played until about 10:30 o'clock, after which dancing will be enjoyed until a late hour. Suitable souvenirs will be given to the contestants.

Exceptional Auto Bargains
Advertised in the want ad. columns. Thompson Auto Co.—Adv.
1 21 3 ***

POLICEWOMAN TELLS OF A SUMMER'S WORK

Mrs. Nannie Melvin, Mother of Recreation Supervisor, Had Unique Position.

Mrs. Nannie Melvin, of Baltimore, who enjoys the distinction of being the only police-woman on the Atlantic Coast in New Jersey, having served in that capacity, last summer, is visiting her daughter, Miss Anna Melvin, who is supervisor of the public recreation work in this city, and yesterday afternoon she was invited to address the members of the W. C. T. U. on the subject of "The Police-woman Movement."

Mrs. Melvin, who has a charming personality, and has always been active in civic affairs, confined her remarks chiefly to her work in Baltimore, where she has been engaged in investigating social conditions, and at the same time she related some of her experiences as a police-woman at Asbury Park, where she was known as "Mother of the Beach."

The speaker said that it was absolutely necessary that a woman should be employed to investigate social conditions whether it be in a large city or a small village and only in that way could the best results be obtained. Mrs. Melvin gave a number of interesting incidents in connection with her work at Baltimore, where she has accomplished so much in the way of bettering social conditions.

Referring to her work last summer at Asbury Park, Mrs. Melvin said that she was appointed a police-woman by the Mayor, given a regular badge, which was "No. 12," and both the Mayor and the police chief gave her a free rein in adopting her own standard of proper conduct along the beach front. She said that she did not find it necessary to make a single arrest. Whenever she saw people acting in a way that she did not consider proper she would walk up to them and quietly remark, "I would not do that," and in every case she was treated with respect and her suggestion proved effective.

"I thoroughly enjoyed the work," said Mrs. Melvin, "and I hope to take the same position next summer if the Mayor will appoint me. In my work I received the hearty support of the Civic Department of the Women's Club of Asbury Park, through whose influence the appointment was made. I certainly felt very proud of the honor conferred upon me by the Asbury Park authorities and deeply regretted the day when I had to turn my badge in to the police chief. I hope that I may be able to get the same badge next summer."

Mrs. Melvin expects to remain with her daughter for the present at least. Miss Melvin has been considerably handicapped in her work through a sprained ankle, but it is now much improved and she hopes to be able to get about as before within a short time.

CHAMBER OF COMMERCE WILL FOSTER NEW COUNTY IDEA

A special meeting of the Chamber of Commerce was held in the new quarters in the Babcock building last night, the principal business being a discussion of the proposed plan for a new county and the following committee was appointed to take definite action on the proposition: Newton B. Smalley, W. S. Angleman, Joseph Osborne, Henry McMenimen and Charles Hand. This committee will probably meet Monday night for the purpose of organization.

It is the intention of the Chamber to foster the idea and to formulate definite plans for the bringing about of the proposition.

ENDEAVORERS ELECT AND ENJOY SOCIAL EVENING

Officers were elected and a social and entertainment enjoyed at the meeting of the Christian Endeavor Society of the Netherwood Reformed church, last night. There were about fifty young people present. During a short business meeting these officers were chosen: President, Everett Marsh; vice-president, Miss Ella Adams; secretary, Horace Adams.

During the evening there was an informal program, piano selections being given by Miss Mary Cooper. Coffee and cake were served following the entertainment. The committee in charge of the affair comprised Miss Ida Apgar, Miss Ella Adams, Miss Edith Adams and Miss Ethel Adams.

FIRE WARDEN INSPECTION.

William Lindsey, division fire warden, of the State, having charge of ten northern counties, made an official visit in the vicinity of Warrenville, today. This trip by Mr. Lindsey is part of his annual inspection of conditions throughout his territory.

—Ritz Saturday lunch special, roast turkey, 40c.—Adv. ***

JUNIOR MUSICIANS ENTERTAINED MANY

Audience Filled the Auditorium of the Washington School Last Night.

Members of the Junior Municipal Orchestra gave the second of their public concerts in the auditorium of the Washington School, last night, a large gathering of friends and relatives of the juvenile musicians attending the affair, which was a pronounced success in every way. A feature of the event was the presence of a number of small children, a portion of the auditorium being reserved for the younger members of the recreation work and much enthusiasm was manifested from this quarter of the auditorium over the rendition of special numbers.

The affair was attended by about 250 persons and the orchestra was made up of twenty-two players who played various instruments. Especially prominent among the numbers was the "Cathedral Chimes," a piece which is an imitation of the Trinity chimes in New York city and this met with great favor when presented.

The program was as follows:

Part I—March, Playmates; overture Titania; reverie, Apple Blossoms; cornet solo, from Samson et Delilah, played by Alfred Korff; vocal solo, Mr. Hubach; Spanish serenade, Anita. Part II—Medley of Irish airs; Romance, orchestra; vocal solo, Mr. Hubach; trombone solo, selected; The Cathedral Chimes (an imitation of Trinity chimes with orchestra); march, Prince Imperial.

MR. AND MRS. M'KELVEY GREET THE CONGREGATION

The monthly "at home" held at Warren Chapel, last night, under the direction of Rev. and Mrs. Joseph O. McKelvey, was a delightful occasion, being attended by more than one hundred members and friends of the chapel. During the early part of the evening Mr. and Mrs. McKelvey received the guests and there was a happy exchange of good wishes.

The program of the evening was quite informal, including violin selections by Dyckman Winckler, who gave among others, one by Victor Herbert, accompanied by Mrs. J. O. McKelvey. Miss Anna Martin also entertained by giving a number of humorous recitations and there were bass solos by John Richards. The social features were then continued during which refreshments were served by the social committee of which Mrs. John Higgins is chairman.

FIND NO TRACE OF THIEF WHO LOOTED HIRSCH SAFE

Detective Sergeant John J. Flynn who is endeavoring to apprehend the burglar who stole $3,000 worth of diamonds and jewelry from the home of Syman Hirsch, a tailor, on Watchung avenue, Wednesday night, has not found a trace of the criminal, as yet. The daring of the burglars in dragging the safe from near a window to another room, turning it upside down and crow-barring their way into the inside, has caused considerable comment in the city, and it is probable that private detectives will be hired to run down the miscreants.

Mr. Hirsch said today that he will be unable to compile an accurate list of the stolen goods which consisted largely of jewelry belonging to his wife. The large crow-bar used by the men in prying loose the bottom of the safe was evidently made purposely for the "job," as the color of the metal shows that it had been but recently welded, and the police are endeavoring to locate the blacksmith who made the instrument. It is an unusual affair, having a joint in the middle, making it possible to fold it so that it could easily be placed in a small suit case. At the same time it can be made rigid by the insertion of bolts at the joints.

FRIENDS GAVE SURPRISE PARTY FOR CHAS. ALLEGAR

As a testimonial for his services as a member of the Commuter's Five, a local basketball team, Charles Allegar, of Elm street, was given a surprise last night at his home. About forty friends of the young man walked into his home about 8 o'clock as he was about to leave on an evening's visit.

The evening was spent playing games and dancing and a delightful repast, which had been secretly prepared, was served at midnight. The table decorations consisted of a color scheme of blue and gold. The event was arranged by Burt Mason and other members of the court quintet.

PROTEST AGAINST RAJOTTE BRICKYARD

Seven-eighths of Property Owners Appeal to Various Authorities.

Through their counsel, William B. Lundie, of North Plainfield township, property owners of about seven-eighths of the land in the vicinity of Albert Rajotte's brick plant, have sent petitions to State and county officials and to the local Boards of Health, asking that the brick manufacturer be prevented from making any further excavations of land on his property. They claim that by digging on the land to obtain clay for the manufacture of the building material, the waters of Green brook are made to spread, forming stagnant pools with no outlets, that make breeding places for mosquitoes and other insects and is in other ways a detriment to the health and welfare of the community.

The property where the alleged nuisance is being committed is situated along the border of Dunellen and Green brook, Middlesex county; North Plainfield township, Somerset county, and this city. The petition citing the alleged nuisances has been sent to the Board of Trade, other civic bodies, councils and Boards of Health of each community affected; to the Board of Freeholders of the three counties and to the State Board of Health and Union County Mosquito Extermination Commission. Those owning the alleged affected land in this city are Frank Marianchek, Walter R. H. Hardingham, James C. Manning, Francis G. Crawford, Joseph G. Pierson, D. T. Heaume, E. A. and S. R. Craig, D. F. Stites, N. Harris, James Craig, C. W. and E. E. Milliken, Charles E. Rocap, E. L. Morgan, E. W. Weeks, John A. Shay, H. R. Thain, John R. Roman, E. A. Whitman, Mrs. Minnie Lude and J. N. Dunham.

R. W. Gies, chief inspector of the Mosquito Extermination Commission, in a letter to Attorney Lundie, promises to take action regarding the matter next spring, and adds that last summer no mosquito breeding spots were reported on the Rajotte property. Mr. Lundie in answering volunteered to furnish affidavits to the effect that pools with a green scum on their surface, existed during the warm weather on the Rajotte property and that they found a breeding place for the pests. He also mentions other alleged violations on the Rajotte propert.

BOARD OF TRADE HEAD NAMES STANDING COMMITTEE

President William Jeffery, of the Plainfield Board of Trade, today announced a list of the standing committees to serve for the coming year. Those chosen are as follows:

Manufactures and industries, Edward Hardingham; merchants, Henry Rosenbaum; railroad and transportation, Edmund Rushmore; publicity, John A. Gaffney; legislation and law, J. Henry Crane; membership, Samuel Rothberg; community welfare, Leslie R. Fort; trolley extension, A. E. Force; Greater Plainfield, William L. Saunders; taxation, Herman Schwed; county affiliations, Thad. Doane, Jr.; streets and sidewalks, Andrew J. Gavett; lights, A. S. Herr; suggestions, Allen E. Beals; entertainment, J. V. E. Vanderhoef; counsel, J. Henry Crane, Francis J. Blatz and William Newcorn.

WILLARD BACH SURPRISED BY MANY SCHOOLMATES

Willard Bach, of Somerset street, was tendered a surprise party at his home last night by about twenty-five schoolmates and friends. Before leaving refreshments were served by the host's mother. The affair was arranged by Oscar Dilts and Harold Bach. Those who were present were Marguerite Barkalew, Madeline Blair, Marion Blair, Dorothy Martin, Letha Hoagland, Madgelene Layton, Ethel VanArsdale, Theo Vail, Grace Vail, Aline Giddes, Ruth Miller, Lillian Seader, Bertha Martin, Ethel Hall, Helen Nelson, George Hall, Clarence Causbrook, Daniel Denny, Gene Spencer, Walter Thomas, Nathan Boylan, Almon Doty, LeRoy Adams, Oscar Dilts, George Hummel, John Dawe, Samuel Harper, Harold Bach and Willard Bach.

ALUMNI DANCE.

Invitations have been issued for the dance to be held February 24 in the Columbus Club Auditorium under the auspices of the North Plainfield High School Alumni Association. Clarence Hand, of class '06, is chairman of the arrangements committee.

THE TEMPERATURE.

The temperature report from The State Trust Company today is as follows: 9 a. m., 31 degrees; 11 a. m., 34 degrees; 1 p. m. 40 degrees.

PLAINFIELD BOY A NEAR-SUICIDE

Herbert Hoover Changed His Mind After Arriving in Newark Hospital.

TOOK MERCURY TABLET

Tired of Life Victim Swallows Four of the Deadly Pills and Goes For a Walk Shortly After Midnight—Afflicted With Wonderlust.

Declaring that he was about to die, Herbert Hoover, formerly of 504 Madison avenue, this city, left the home of his mother, Mrs. Mary Casterline, on 228 Mulberry street, Newark, shortly after midnight Wednesday and twenty minutes later a message arrived at his home notifying his parents that he was in the City Hospital, in that place. Young Hoover, who is just twenty-five years of age, walked into a room where several boarders were playing pinochle shortly after midnight Wednesday, and is alleged to have said: "I'm tired of this world; I just took bichloride of mercury." Nothing more was thought of the announcement as the young man had made several similar threats and the idea was ridiculed until the message was received twenty minutes later and the occupants of Mrs. Casterline's boarding house rushed in confusion to the Newark hospital where they found the would-be suicide in a serious condition.

It was later learned that Hoover walked into Bauerle's saloon at Green and Market streets and pleaded for a glass of milk, stating that he had swallowed four bichloride of mercury tablets the night before. Milk and sugar was supplied to him by the proprietor who in the meantime summoned Patrolman Clark who forced a glass of salt water down the suffering man's throat before an ambulance from the hospital arrived.

He was removed to the institution in a serious condition and his stomach was pumped out in the hope of saving his life. Hoover rallied quickly to the treatment but he was not declared out of danger until this morning when the authorities in the hospital said that he would live.

Realizing the step he had taken Hoover pleaded with the physicians to save his life and his remarkable reserve strength is thought to have enabled him to live, when others in a similar state have died.

While in this city Hoover was well known as a boy, attending the Whittier Grammar School on Madison avenue and working as a delivery clerk in the afternoon for S. S. Scheuer & Company. He was prominent on amateur baseball teams in this section and devoted much of his spare time to athletics. Hoover was afflicted with wanderlust when a boy and he was frequently missing from home for weeks at a time. While a boy in this city he took long trips to nearby towns with other youths. Hoover returned home September 1 and said that he had just completed a hike from New York to San Francisco and back.

CAPTAIN DALY BORNE TO GRAVE BY LATE COMRADES

The funeral services for James H. Daly, a late captain of the fire department, were held in St. Mary's church this morning, Father Daniel F. Hogan officiating. The funeral was largely attended by friends of the late fireman and the floral tributes were large and numerous.

The set pieces included an emblem from the Plainfield Lodge of Elks, another from the Elizabeth Aerie of Eagles and a large one from the firemen of Plainfield in the shape of a captain's shield, bearing the fireman's trumphet and the number of Captain Daly's company.

The pall bearers were Captain George Mehl, Captain George Feiring, Captain William Townley, Captain William Addis, Acting-Captain James Fitzpatrick and Private Martin Connaughton. Chief Doane and other members of the department attended the funeral. Interment was made in St. Mary's cemetery.

IN POLICE COURT.

Theodore Mendel, of 965 West Fourth street, and Christian Eskerson, of 222 New street, were arrested in West Front street, last night, charged with being intoxicated and disorderly. As City Judge DeMeza went to Elizabeth this morning to testify in a case being tried in the Common Pleas court, no session of the police court was held and the two prisoners will be arraigned late this afternoon or tomorrow morning.

—Fancy green vegetables, including rhubarb, green and wax beans, cauliflower, new beets, Boston head lettuce, hothouse cucumbers and celery, will be offered for tomorrow's trade by Neuman Brothers, the Watchung avenue grocers.—Adv. ***

A Special Cut Price Sale for Saturday Only

An **ADDITIONAL ATTRACTION** to the hundreds of specials in the Great Mid-Winter Clean-up Sale.
No Telephone Orders on any of the following items. Remember these prices for Saturday only.

1,000 25c Books 15c. For Boys and Girls.
Boy Scouts, Tom Swift, Motion Picture, Aviators, Outdoor Chums, Tom, Fairfield, Frank Webster's, and a half dozen other series.

10c Outing Flannel 7c a Yard.
Good heavy quality, white, plain colors and fancy stripes.

15c Bates' Ginghams 9c a Yard.
Ne wspring styles in this well known dress gingham, at only, a yard 9c

$1.00 Sheets 79c.
Size 90x90, equal to Dwight Anchor quality, at only 79c

50c Underwear 39c.
Men's heavy fleeced lined shirts and drawers; Saturday only 39c

7 Rolls Toilet Paper 25c.
The A. E. Force & Co. special, 1000 sheets, usually 5c a roll. Only 1 lot to a customer.

Women's Dress Skirts $1.00.
Would be a good $3 vaule; made of fancy mixture wool materials.

$1.50 Corsets 79c.
Front lace Corsets, a well known make, at 79c

$4.98 Blankets $2.98.
Full size, 70x80, white wool blankets; Saturday only, a pair $2.98

10c Candy 7c a lb.
Pure American mixed candy, always sold at 10c, at only. 7c

$1.25 Comforts 98c.
Good heavy Comforts, full size, light and dark coverings.

$7.50 to $10.00 Coats $2.50.
Women's and Misses' Coats in a big variety of good styles.

40c Towels 25c Each.
Fine all linen huck towels; good sizes.

40c Chocolates 25c.
Fine, tasty pure chocolates, assorted kinds at only 25c

$1.25 and $1.50 Pajamas 79c
Women's outing flannel pajamas in all sizes at only. 79c

75c and $1.00 Dresses 49c.
Infants' fine short white dresses, as long as the lot lasts only 49c

MILLINERY.
Two Price Hats.
Hats, were up to $3 at 49c
Hats, were up to $4 at 95c

$1.00 Slippers 59c.
Fine crocheted slippers in black and colors; all sizes.

$15.00 Suits $5.00.
Women's suits, choice of a big variety of this season's styles, regularly sold up to $15 —Saturday only $5.00

15c Towels 10c.
Fine bleached Turkish Towels, good size; only 10c

Women's 19c Hose 12c.
Fast black hose, good weight, 4-thread heel and toe; all sizes; black only.

Silk Ribbons 17c a Yard.
Would be good 25c to 39c values; big assortment of colors and widths up to 6 inches.

8c Muslin 6c a Yard.
Yard wide unbleached muslin, good quality; only, yd.. 6c

Clocks 49c.
Regular 75c Alarm Clocks, guaranteed for one year, at only 49c

$1.25 Umbrellas 85c.
Men's and women's good strong umbrellas; would be good value at $1.25, at only, each 85c

Children's Coats $1.00.
Former prices up to $3.98; good warm winter coats; sizes up to 14 years for only.. $1.00

Men's $5.00 Shoes $3.75.
Saturday only at this price; men's Anatomick Arch Support or Forbush Cushion Shoe at, a pair $3.75
On sale Shoe Department, Front St. and Madison Ave.

A. E. FORCE & CO.
"The White Store"
We Give the Famous S&H Green Trading Stamps

THE KAISERIN OF GERMANY

Suffering From a Severe Attack of Heart Trouble.

Photo by American Press Association.

The kaiserin of Germany is suffering with a severe attack of heart trouble and has been ordered by her physician to avoid all unnecessary exertion. Until her health is improved she will have to avoid the arduous duties of court life.

RADIUM OFFER STILL REMAINS A MYSTERY

Not Made by Frick or Phipps, Is Declared.

Washington, Jan. 23. — With the house mines committee almost solidly against him. President J. M. Flannery of the Standard Chemical company of Pittsburgh, who made the declaration that an "aged millionaire," whose name he was not at liberty to divulge, had a plan to establish twenty radium hospitals for the cure of cancer at a cost of $15,000,000, admitted that his opposition to the radium conservation bill was selfish. Heckled by the committee, Flannery came out flatly with with his admission and a statement that the government ought not to compete with private manufacturers in producing the element.

Several committeemen went squarely on record as ready to vote favorably on the bill and as strictly opposed to any law whereby Flannery or others can "grab" all of Colorado's valuable carnolite lands which bear radium.

Before he testified Flannery authorized the statement that the millionaire philanthropist who, he says, is ready to give $15,000,000 for radium hospitals, is neither Henry Phipps nor Henry C. Frick.

Chairman Foster inserted in the record further details of Flannery's attempt to use the United States consular service as an advertising medium for his radium products. Outside of the committee room Mr. Foster declared that he foresaw vast fortunes for radium pioneers unless the government took a hand in controlling the carnolite lands.

Flannery was the first witness. He acknowledged that he had tried to get Colorado newspapers to start a propaganda against the radium conservation plan.

"I think selfishness is admitted to be part of the game in this life," Flannery flashed back at Representative Foster when the chairman asked sarcastically if Flannery meant that he was seeking to help Colorado rather than himself.

General Markets.

New York, Jan. 23.

CHEESE—Firm; receipts, 1,184 boxes; state, whole milk, specials, white, held, lb., 17¾a18c.; fresh, 17¼a17½c.; colored, held, 17¾a18c.; fresh, 17¼a17½c.; average fancy, white, held, 17¼a17½c.; fresh, 17c.; colored, held, 17¾a17½c.; fresh, 17c.; skims, specials, held, 13a14c.; good to choice, held, 11a12½c.

EGGS — Firmer; receipts, 6,809 cases; fresh gathered extras, doz., 35a36c.; extra firsts, 33½a34c.; firsts, 32a33c.; seconds, 30a31c.; refrigerators, firsts, 26a26½c.; seconds, 28½a29c.; state, Pennsylvania and nearby hennery whites, 39a40c.; gathered whites, 38a39c.; hennery browns, 33a34c.; gathered browns and mixed colors, 32½a34c.

NEW HAY AND STRAW—Firm; timothy, per ton, $18a22; shipping, $16a17; clover, $15a18; clover mixed, $15a20; long rye straw, $16a17; oat, $10a11; small bales, 50c. per ton less than large.

POTATOES—Weak; Bermuda, bbl., $3a5; domestic, bbl. or bag, $2a2.50; European, bag, $1a1.90; sweets, Jersey, basket, 60c.a$1.

Live Stock Markets.

Pittsburgh, Jan. 23.

CATTLE—Supply light, market steady; choice, $8.60a8.90; prime, $8.40a8.60; good, $8.15a8.35; tidy butchers, $7.75a8.25; fair, $7.25a7.75; common, $6.50a7; heifers, $5.50a8; common to good fat bulls, $4.50a7.50; common to good fat cows, $2.50a7; fresh cows and springers, $60a90.

SHEEP AND LAMBS—Supply light, market slow and 10 to 15 cents lower; prime wethers, $5.60a5.75; good mixed, $5.15a5.50; fair mixed, $4.50a5.10; culls and common, $3a3.50; lambs, $5a8; veal calves, $11a12; heavy and thin calves, $7a8.

HOGS—Receipts, 39 double decks; market fairly active; prime heavy hogs, $8.55a8.50; heavy mixed and mediums, $8.60a8.65; heavy Yorkers and light Yorkers, $8.65a8.70; pigs, $8a8.50; roughs, $7.50a7.90; stags, $6.75a7.25.

—There's not a dull, nor an unimportant ad in today's paper. There's not one that may safely be overlooked by any great number of the paper's readers.

THE PLAINFIELD THEATRE

Twenty-seven, yes nearly 28 years of continuous success marks the history of the Al. G. Field Greater Minstrels. Time tried and time honored it is an organization that has so strongly entrenched itself in the favor of the amusement public that the bare announcement of its coming insures a capacity attendance. Every year Mr. Field produces a new entertainment. Musically, at least, no similar organization has ever attained the excellence that distinguishes the Field company. Even in the early days before this company attained the popularity now enjoyed, the musical program presented by the Field Minstrels was more meritorious. In the heydey of their pre-eminence, musically, the Al. G. Field Greater Minstrels compare favorably with the high-class musical attractions that rely entirely on musical numbers to satisfy their audiences. Combined with gripping comedy and spectacular scenes, a more enjoyable entertainment is rarely offered than that presented by the Field Minstrels. The great show will appear here Wednesday afternoon and evening, January 28.

WONDER DOGS AT PROCTOR'S.

"The Kiddies Delight" is Burton's Dog Circus, in which twenty clever canines perform amazing tricks at Proctor's this week. There are big dogs and little dogs, long dogs and lean dogs, dogs that jump, dogs that box, in fact they do everything. There are the big leaping greyhounds, three in number who leap over hurdles at great heights, there are the two clown dogs who are always annoying their master, there is the ballet girl, the two boxing dogs, who go to it in three rounds. It is some circus and well worth seeing. LeRoy and Cahill, the bonton entertainers in novel singing, talking and dancing act, are most excellent. They have special scenery, which adds materially to the act, they have good music and a great line of talk. Ivy and Ivy, the comical musicians, had the house in a continual road of hearty laughter by their funny actions and the tangle talk. Jennings, Jewell and Barlow, "The Dope, the Dutchman and the Girl," is somewhat out of the ordinary line of skits. The "Dope" is played in a most effectively and realistic manner. The girl is a good singer and a graceful dancer. The Reeves Sisters in a refined singing and piano act went strong. They both possess excellent voices and rendered a popular and semi-classical program. Tom Kuma, the Japanese lightning ring artist, is a wonder. Photo plays are changed every day, and only the best subjects are shown.

Dunellen & Vicinity

Prominent Seventh-Day Baptist ministers from Plainfield and other cities will take part in the ceremonies to be held tomorrow morning in the Seventh-Day Baptist church, when the pastor, H. L. Polan, will be ordained. The program will be an inspiring one and will start at 10 o'clock in the morning, as follows: Organ prelude; doxology; invocation, H. L. Polan; hymn; scripture lesson, Rev. E. D. Van Horn, New York; prayer, Rev. J. L. Skaggs, of Shiloh; offertory. At 10:30 a. m. will occur the election of the moderator of the council followed by the statement of experience of candidate, questions by members of council, and the report of the council. At 11:30 o'clock the ordination will be preached by the Rev. George B. Shaw, of North Loup, Neb.; the Rev. T. L. Gardner, of this city, will lead in consecrating prayer. The charge to the candidate will be made by the Rev. J. E. Skaggs, of Shiloh; charge to the church, by the Rev. J. E. Hutchins, of Marlboro. Deacon L. C. Dunn will welcome the candidate to the church. The welcome to the community will be given by the Rev. Edwin Shaw, of this city, and welcome to the community by the Rev. T. E. Vassar, Jr., of the First Baptist church, of New Market. The services will close by the singing of a hymn, to be followed by the benediction by the newly ordained clergyman, Rev. H. L. Polan.

The residents of Greenbrook road, in Middlesex Borough, will soon have water service installed for use in their vicinity.

The next meeting of the Mayor and Council of the Borough of Middlesex will be held Tuesday night.

Daniel Whitlock, Jr., of Trenton, has returned home after visiting his parents in Beechwood Heights.

Mr. and Mrs. Leo Wuelfling, of Lincoln, are being congratulated by their many friends on the birth of a baby boy.

Mrs. N. M. Giles, of Harris Lane, yesterday entertained Mrs. Sarah Fenner, of Dunellen.

Mrs. M. E. Davis, of Lincoln, is entertaining her brother, C. C. Huff, of Three Bridges.

Mrs. F. A. Smith has returned to her home in South Bound Brook, after visiting her son, J. A. Smith, of River road.

Mr. and Mrs. Thomas Flaherty, of Bound Brook, have moved to Front street, the borough, having leased one of Mr. Moynihan's dwellings.

Mrs. Wesley Parker, of Columbia street, is slightly improved from her long illness.

Mr. and Mrs. Charles Smalley are contemplating a trip to the South for the remainder of the winter.

The annual supper of the Volunteer Fire Department of New Market will be held tomorrow night in Friendship Hall.

E. A. Torbert, of New York, was a business visitor in the borough yesterday.

'Plains & Fanwood.

Mr. and Mrs. Frank Schoonmaker and their daughter, Miss Josephine Schoonmaker, have returned from Philadelphia, where they were the guests of relatives for the past few days.

Maurice Hall and a party of friends enjoyed the performance last night in Proctor's Theatre, Plainfield.

Dr. H. K. Carroll led an interesting prayer meeting last night in the M. E. church.

A special program was rendered this afternoon at the meeting of the Lend-A-Hand Society in the Baptist church.

A social to which all the communicants of the Baptist church are invited and for which an unusually fine program of fun and entertainment has been arranged, will be held tonight in the Baptist church, under the auspices of the B. Y. P. U. Refreshments will be served and games of various sorts will be played.

The Tuesday night dancing classes which were continued this week after being closed for the holidays, have proven very popular again, and plans are being made to hold the events on a more elaborate scale. Special attractions will be had at next week's affair and the guests will be treated to many surprises.

Mr. and Mrs. Harold Williamson, of Boston, Mass., are visiting Mrs. Drucer and family, for several days. On Monday they will leave the township for Jacksonville, Fla., where they will remain for the balance of the winter.

Miss DeMott has fully recovered from a severe attack of the grip.

Mrs. Alston Davis is detained at home with a severe attack of rheumatism.

Robert Newton Crane, a Plainfield attorney, was a visitor in town yesterday, calling on Justice Clark regarding a legal matter.

Mrs. Caldwell visited friends yesterday in Westfield, where she lived for many years before coming to the township.

The young people of the Stony Hill church, held an entertainment and dance last night in the parish house, and was attended b many from the township. Between the dance numbers, refreshments were served.

Mr. and Mrs. Frederick Hunter, who have been visiting Mr. Hunter's parents, Mr. and Mrs. John Hunter, of Willow Grove, for the past week, have returned to their home in Newark.

Mr. and Mrs. A. D. Becken, of North avenue, have been called to Pittsburg, Pa., by the serious illness of their daughter-in-law.

Harry Jesperson, of Martine avenue, is on an extended business trip to Chicago and the Middle West.

Mrs. Robert Ripley, of the borough, is visiting her sister, Mrs. Henker, of New York city.

High Bridge-Califon.

John S. Trimmer represented the Lower Valley Presbyterian church at a meeting o the Presbytery of Elizabeth, held at Dunellen.

Having resigned the pastorate of the Lower Valley Presbyterian church, Rev. James B. Dare is arranging to move his family to Long Island. Next Sunday morning the pulpit will be declared vacant.

John W. Hoffman, of Califon, has recovered from illness.

Mr. and Mrs. Robert Rowe, of Easton, Pa., were recent guests of Reuben Rowe, at High Bridge.

Mrs. James Packer, of High Bridge, is making an extended stay with friends at Flemington.

George Robinson has taken a position with the Waldron Creamery Company at Califon.

Joseph Blaine is ill at the home of his daughter, Mrs. Holloway Emmons, at Califon.

John Transue, of High Bridge, spent part of the week at Phillipsburg.

Bound Brook.

Mrs. Henry Bolinger, aged 62, died at the home of her daughter, Mrs. Chris Stolz, West Franklin street, on Wednesday afternoon. She leaves a husband, two sons and two daughters. They are Harry, of Elizabeth; Mrs. Otto Mundt, of Baltimore, Md., Mrs. Chris Stolz and William, of this place. Funeral services will be held tomorrow afternoon.

Mrs. S. Ayers is visiting friends at Newport, N. Y.

Dominic Beronio, formerly bookkeeper for The Bolmer Motor Car Co., has gone to Freehold, where he will start in the fruit business.

George N. Metler has returned to Bound Brook, after spending several months in Kansas.

Augustus C. Leibe, of Newark, visited friends in Beechwood Heights, yesterday.

Lewis Bowlby has been spending a few days with his brother, Edward, at Doylestown, Pa.

Mr. and Mrs. C. H. Whitaker are spending a week at Washington, D. C.

Mr. and Mrs. William S. Negus are spending several weeks at the New Lucerne, Orlando, Florida.

Mrs. F. Campbell, of Detroit, Mich., is spending a few days with Mr. and Mrs. Robert F. Campbell, of Greenbrook.

Mrs. Mary McNeit, of Baltimore, is spending a few days with Dr. and Mrs. John T. Leahy.

Somerville

A musical recital will be given in the assembly room of the public school on Monday evening by the pupils. The program will include school songs by pupils in the elementary grades; hallelujah chorus from "The Messiah" by the High School Glee Club, and plantation melodies by pupils in the colored school.

George Thomson has returned from a two weeks' trip to Porto Rico and West India points.

Mrs. M. Durling and daughter, Miss Helen Durling, of Cranford, are spending a few days in town.

Miss Ruth Miller, of New Germantown, has been visiting Miss Gertrude Brown.

Daniel Kersting, a well known butcher of Raritan, is in the county jail for contempt of court, being sent there by Judge I. P. Runyon. He was fined $50, and as he failed to pay his fine he was sent to jail. Kersting's sentence was the result of a case in the District Court on Wednesday, in which he was sued by the Money-weight Scale Company, which had previously secured a judgment against Kersting. Among the things levied and brought to court to satisfy this judgment was a scale. This Kersting carried away, and refused to turn over to the District Court sergeant.

Raritan

Announcement is made of the engagement of Miss Anna Vroom Saums, daughter of Mr. and Mrs. John H. Saums, of New Centre, to Walter C. Studdiford, of this place.

Mr. and Mrs. Walter Carson have returned from their honeymoon trip, and are now making their home in apartments on Middagh street, Somerville.

Mr. and Mrs. William J. Brennan have returned to their home at Pittsburgh, Pa., after a few weeks' visit with relatives here.

Joseph J. Smith is reported as being quite ill at his home on First avenue.

Miss Anna D. Cunningham is a guest this week of friends at Haverhill, Mass.

DECISION PREVENTS SUNDAY "MOVIES" IN LONG BRANCH

Trenton, Jan. 23.—For the second time Vice-Chancellor Backles refused yesterday to grant a preliminary injunction restraining the police of Long Branch from interfering with moving picture shows Sunday nights at the Broadway Theatre.

Upon the application for the preliminary injunction the complainant, Walter Rosenberg, asked only that the police be restrained from reading the riot act on removing the audience from the theatre.

The theory of this application was that even though the police might lawfully close the place, they had no right to read the riot act when there was in fact no riot.

"The statement carried with it its refutation," said the vice-chancellor, in disposing of this point. "If, in the enforcement of the law, the police, without warrant in fact, employed an inappropriate measure, it was clearly incidental to a lawful act, and no harm was done to the complainant, of which he had complained."

Continuing, the vice-chancellor held that moving pictures and the accompanying music come within the meaning of the vice and immorality act which prohibits "worldly employment or business, interludes and plays, fiddling or other amusements for the sake of merriment on Sunday."

To grant the relief asked for by Mr. Rosenberg would assist him in carrying on an unlawful business, according to the view expressed by the court in dismissing the application.

The departure of the cook or maid does not prostrate the lady who knows the efficiency of Press want ads.

And want ad-reading servants are of the desirable class.

The Waldorf Shoe for Men
$2.50 and $3 00
Union Made

Good Values and Intelligent Service have made

Stuarts SHOE SHOP

A BUY-WORD FOR SHOES
215 W. Front St., Plainfield, N. J.
We Give and Redeem Surety Coupons

STYLE—RELIABILITY

Rothberg's Suits and Overcoats at Reductions

There's just one big consideration that ought to be in the mind of every man who's going to buy a Suit or Overcoat today, or this season.

That consideration is—

It's not what you pay—

It's what you GET that counts!

We've reduced the original prices to wind up a successful season.

Suits and Overcoats

$8.50, $10.50, $12.50, $16.50 and $18.50 for garments that were $10 to $25.

ROTHBERG'S
Stein-Bloch Smart Clothes
"Most Things Men Wear."
214 W. FRONT ST.
Right Next to Proctor's.

Pre-Inventory Sale

Begins Tomorrow, Saturday

Preparatory to taking our annual inventory, we have gone through the entire stock and have weeded out all odds and ends, all remnants and broken lots. We have put a price on each and every item that will and must get them out of the way, and that quick. There are some genuine "snap-up's" in almost every department. If you would secure the biggest values yet offered by us, be sure that you are here tomorrow.

Remnants of Wool Goods, Silks, Linens & Cottons

Almost every color in the rainbow and as many different weaves and weights; all have been measured and marked, arranged on centre tables for your convenience. This opportunity is had but once a year at TEPPER'S pre-inventory sale. Hundreds of suitable lengths for Child's Dresses, for Women's Waists, Skirts, and a few even for women's Dresses, at about half the usual price.

LADIES' SILK WAISTS AT $1.00 AND $1.98.

There are about 40 in all, all sizes, black and colors; these are accumulations from previous seasons, high neck, and long sleeves only. Materials are Taffeta, Messaline, Crepes, Silk Nets, and all over Lace. Are neither shopworn or soiled. Sold here in our store up to $4.98 each. For a quick clearance we have divided them into two lots; your choice $1.98 and **1.00**

ODDS AND ENDS OF CHILD'S COATS, CHOICE $1.98.

There are accumulations from past seasons, are strictly all wool materials, would be a splendid coat for a child's ordinary wear; some in the lot previously sold up to $5.98; your choice now **1.98**

ODD LOT OF CHILD'S WASH DRESSES.

Sizes 2 to 6; made of Percale and Galatea Cloth; were 98c and 75c; now **59c**

ODDS AND ENDS OF BOYS' AND GIRLS' COTTON UNDERWEAR.

Originally sold from 29c to 43c per garment, according to size; for a quick clearance, we have marked them at, a garment **19c**

$3.49 per Yard ALL WOOL MATELASSE COATING $1.98

Is 56 inches wide and strictly all wool, a splendid wearing material that sold formerly at $3.49... **1.98**

CHILDREN'S DRESSES OF BLUE SERGE.

Trimmed in Plaids and Solid Colors. This season's best and prettiest styles; were $7.98 and $6.98; now reduced to **4.50**

59c SATEEN PETTICOATS 39c.

Blue, green and gray only.

SALT'S ARABIAN LAMB COATS.

54 inches long, lined with Wm. Skinner's and Son's Guaranteed Satin; now reduced to..... **16.50**

GENUINE WROMBO CHINCHILLA COATS.

Every garment bears the Wrombo Label, is considered the best Chinchilla made, now reduced to.. **16.50**

$16.50 COATS NOW $10.98.

Includes Chinchillas, Astrachans and Maltesses, and is the best coat ever sold in Plainfield at the regular price in a regular way; now **10.98**

ODDS AND ENDS OF SILK DRESSES AT $5.00.

Though they are from previous seasons, some very pretty styles are included; materials are foulards, messalines, and taffetas; originally sold up to $14.98; your choice of the lot **5.00**

NOBBY CHILD'S HATS, TOO, GO IN THIS CLEARANCE SALE.

$1.00 Child's Hats, now 69c
$1.50 Child's Hats, now 98c
$1.98 Child's Hats, now $1.39
$2.25 Child's Hats, now $1.59

$1.98 CHILDREN'S PLAID WORSTED DRESSES 98c.

Just a few in this lot, each one worth the amount orginally sold for; sizes 3 to 8; now reduced to **98c**

$1.98 HEATHERBLOOM GENUINE PETTICOATS 59c.

Odd lot of Petticoats, sold regularly at $1.98; we will discontinue this make, and have marked them low for a quick clearance; colors only, at..... **59c**

MEN! READ THIS LIST!

$1.50 Columbia Shirts 98c
$1.00 Wool Shirts and Drawers 79c
Odd lots of our regular $1 quality, mostly in gray; nearly all sizes.

$1.00 UNION SUITS FOR MEN 69c.

Medium weight cotton ribbed Union Suits; all sizes; good $1.00 values.

$1.00 WASCHUSETT SHORT BOSOM SHIRTS 79c.

Are this season's goods, clean, neat patterns; a broken lot that we won't re-order this season; to close out quick, they go at **79c**

50c OUTING WORK SHIRTS 35c.

Our regular 50c quality Outing Shirts reduced to..35c

50c MEN'S FOUR-IN-HAND TIES AT 35c.

These must make way for the big lot of new ones that are on the way; hence they go at..... **35c**

ODD LOT OF MEN'S SHIRTS.

Regularly sold at 50c, but they are soiled and mussed and we offer them at..... **35c**

ODD LOT OF BOYS' COLORED STIFF BOSOM SHIRTS

These have been her eseveral seasons; are regular 50c goods; to close out have marked them at..... **15c**

ODDS AND ENDS IN MEN'S GLOVES 39c A PAIR

Different grades and colors, some with gauntlets, some lined; your choice, a pair..... **39c**

PHOENIX MUFFLERS.

50c grade 35c
$1.00 grade 69c
$1.25 grade 79c
$1.50 grade 98c

MEN'S WOOL OVER SHIRTS.

Regular $1.00 grades 79c
Regular $1.50 grades 98c
Regular $1.98 grades $1.25
Regular $2.50 grades $1.59
Regular $2.98 grades $1.75

BOYS' CLOTHING AT REAL SAVINGS.

We can't impress upon you too strongly that if you have a boy's suit to buy, it will surely be to your interest to see our line. Every Suit in the store now at January Clearance Prices

More For Your Money at—
Tepper's
PLAINFIELD, NEW JERSEY

THE BUSY STORE.

Special for Saturday, very popular Danish cloth in all colors, 25c value; on sale for **19c.**

ROSENBAUM'S BAZAAR

Special for Saturday, all 50c Gloves in the store on sale for 39c.
$1.25 Gloves **98c**

Take Advantage of Our January Clearance Sale

ONLY A FEW MORE DAYS, AND IT MEANS A SAVING OF DOLLARS TO YOU

WHITE GOODS SPECIALS.

29c Corset Covers 19c
50c Brassieres 39c
$1.25 Gowns 89c
$1.50 Princess Slips 98c
75c Combinations 59c
$1.98 Skirts, trimmed with shadow lace **1.39**
$1.25 Skirts, trimmed with lace or embroidery **79c**

5.98

For Chiffon Serge Dresses, in all popular advanced spring styles; blue, brown, Copenhagen, taupe and tango; handsomely trimmed, and they fit like a glove; values up to $10.

IN OUR CLOAK DEPARTMENT.

1.49

For a lot of 50 Skirts in black, blue, grey and fancy plaids; sold regularly up to $5.50 and $3.98.

PLAID SKIRTS.
FOR 2.98 AND 3.98

Regular values up to $5.00; alterations free; 50 new ones to select from.

4.98 AND 9.98

For Ladies' Winter Coats, sold formerly regular up to $9.98 and $18; still a good selection of distinctive styles to choose from.

A Manufacturer's Sample Line of Furs Offered at 50c on the Dollar

A reliable Fur manufacturer has placed his entire stock of Furs with us to be sacrificed at half price. Come in and see for yourself the values offered and every thing is guaranteed to you. Be sure and see window display for the greatest Fur values offered to the ladies of Plainfield.

We sell MAY MANTON Patterns.

Rosenbaum Bros., 115-117 West Front St., opp. Somerset

PLAINFIELD'S FAST GROWING STORE

WILL PRINCE OF WALES WED PRINCESS TATIANA OF RUSSIA?

The Prince of Wales in Coronation Robes.

PRINCESSES OLGA AND TATIANA ELDEST DAUGHTERS OF THE CZAR.

The Prince of Wales, heir to the throne of Great Britain has fallen in love with the Princess Tatiana according to reports in court circles.

Gossip has it that the young son of King George has been captivated by the beauty of the Princess, the second daughter of the Tsar, and regarded as one of the most beautiful girls in Europe.

It is known that King George and Queen Mary will visit St. Petersburg next Easter, and that the Prince will accompany them. The engagement, according to the reports, will be announced at that time.

Diplomats are certain that such a alliance would vastly strengthen the Anglo Russian entente, none [illegible] other country at the present time.

ACTORS' UNION HAS NOW BEEN FORMED

New York, Jan. 23.—In the not far distant future Uncle Tom, Simon Legree, Marks the Lawyer and the rest of the "U. T." players may go out on strike because the bloodhounds do not belong to the union. For the actors have a union—a full-fledged, simon pure protective labor organization fit to stand side by side with the latest model of International Hod Carriers, Building and Common Laborers' Union of America or the International Association of Heat and Frost Insulators and Asbestos Workers.

The actor folk have long felt the need of a protective organization to aid them in securing higher salaries and the more regular payment thereof and better working conditions in general. An organization of vaudeville performers flourished for some years, but the Actors' Equity Association, which has just been given birth, is the first regular union formed by the so-called legitimate players.

Officers of the new organization have been duly elected and a membership campaign is in full swing. Before long it is expected that every actor in America will carry a union card in the inside pocket of his fur-collared coat. The union will have regular organizers, but they will not be known as walking delegates. Many of the actors object to the term of walking delegate because it is too suggestive.

Just to show that they knew the raison d'etre of a labor organization the first act of the organized Thespians was to appoint a wage committee to confer with the managers.

The "joint scale conference" was held today at the offices of the managers' association and was voted a success by all parties concerned. The committee of the Actors' Equity Association presented the players' demands and the same were respectfully taken under consideration by the managers. In case of a failure to reach a satisfactory agreement the matter may be left to the settlement of a board of arbitration composed of one actress, one manager and one press agent.

The income tax, the high cost of living and the "movies" have hit the actors hard and they must receive compensation in the way of boosted salaries. They must also be guaranteed transportation back to New York when the company hits the rocks in some one-night stand in the far West. A limit on the period of free rehearsals, elimination of extra performances without pay and an adjustment in regard to the cost of women's gowns are also included in the demands of the actors' union.

The managers must comply with the demands or face the alternative of a general strike. So says Francis Wilson, the president of the union. Mr. Wilson, by the way, has taken pains to deny that he was elected head of the organization simply because the members thought that "President Wilson" would sound good.

In his direction of the affairs of the union Mr. Wilson will be assisted by Vice-President Henry Miller and an executive council composed of Wilton Lackaye, Robert Edeson, George Arliss and Holbrook Blinn. Prominent among the members of the women's auxiliary are Ethel Barrymore, Elsie Ferguson, Janet Beecher and Christie Macdonald.

CENTER FOR LOCAL WORK

(Continued from page 1.)

[illegible] exist in this country today that fairly reek with dishonesty and are a disgrace to the nation. The prison in Sing Sing is worse than the dungeons of 400 years ago, which have been depicted so vividly in history, and the jail in Paterson is a 'hell on earth.' Ten liquor licenses in a town are ten too many and it behooves you to join with those who will protest against the issuance of further licenses in the meeting tomorrow night. It would be a great thing accomplished if we were to get rid of these evils in the United States for they are the cause of physical blindness and it is up to the man of today to produce light. The standardized man is the one who will do this and assist those who have been bruised to take a fresh start. Help your fellow men, that is business."

A board of directors composed of the following members was elected to serve during the coming year: Ernest R. Ackerman, Samuel Bingaman, Joseph W. Gavett, Frank J. Hubbard and C. W. Spicer, to succeed themselves, and F. O. Dunning as a new member.

—Something unusual for the table is always a welcome treat to the home folks. The ad-reading women does not find the problem hard.

—Advertise in the Daily Press. It brings results.

DECIDE TO FORM HOUSEWIVES' LEAGUE

Plans Being Made to Hold Public Meeting in the Near Future.

The plan to form a branch of the Housewives' League in this city was enthusiastically discussed at a preliminary meeting held for that purpose at the home of Mrs. J. Kirtland Meyers on East Seventh street, yesterday afternoon, and it was finally decided to form such a branch. There were about fifty women present and all showed themselves to be strongly in favor of forming a branch of the national association. Mrs. Meyers was the temporary chairman and she was empowered to name a nomination committee to present a list of officers to be voted upon later.

The women decided to arrange for a large meeting to be held within the next two weeks, when it is hoped to have present some of the State officers who will more fully explain the objects and purposes of the league. The women in charge of the preliminary organization are especially anxious that the widest publicity be given to the local movement and due notice will be given of the next meeting.

In a general way, the purpose of the league is to insure a sale of pure foodstuffs under proper sanitary conditions and to obtain full weight, and the merchants who comply with the requirements of the league are given a card for display in their store indicating that the proprietor deals in pure foodstuffs, handled under sanitary conditions and gives full weight. Judging by the result of yesterday's meeting the branch of the league to be formed here will be a success.

THE DAILY PRESS IN SCOTCH PLAINS

and Fanwood is delivered every afternoon by carrier leaving the main office in Plainfield at 3:45. Orders may be telephone or mailed to the main office and will receive prompt attention. 'Phone Plainfield 1200.

—At Westfield, C. F. Wittke has the Daily Press on sale each day.

—J. Purvis, Lincoln, supplies the Daily subscribers.

Plainfield Daily Press

Published Daily except Sunday, by the PLAINFIELD PRESS COMPANY, 108 North Avenue.

Entered at the Plainfield, N. J., Post office as Second Class Mail Matter.

Leslie R. Fort and Ralph L. Morrow, Editors and Managers.

TELEPHONE PLAINFIELD 1200. Private Branch Exchange connecting all departments.

Two cents a copy. Ten cents a week. $5.00 a year in advance. Delivered by carrier or by mail. No extra charge for papers mailed to points in the U. S and Canada.

Any subscriber failing to receive a single issue will confer a favor by notifying the business office.

Advertising rates mailed on application.

Copy for change of Advertisements to ensure change for same day must be at the office by 9:00 a. m.

JANUARY 23RD IN HISTORY.

1722—The Rhode Island assembly suppressed private lotteries.

1737—John Hancock, first signer of the Declaration of Independence, born in Quincy, Mass. Died there, Oct. 8, 1793.

1806—William Pitt, the great English statesman, died. Born May 28, 1759.

1814—Napoleon restored Pope Pius VII. to liberty and allowed him to return to Rome.

1834—St. Louis Castle, at Quebec, destroyed by fire.

1854—Stephen A. Douglas, of Illinois, introduced the Kansas-Nebraska bill in the United States senate.

1896—France announced the annexation of Madagascar.

1913—John K. Shields elected United States senator from Tennessee.

Plainfield, N. J., January 23, 1914.

ATTEND TONIGHT'S MEETING.

The meeting to discuss the liquor license question, called by the Federation of Men's Clubs and Federation of Men's Bible Classes, to be held tonight at the Young Men's Christian Association building, should attract every man who is interested in the civic welfare of Plainfield. It is indisputable that the large majority of the people of this city are opposed to any more retail licenses being granted, and the members of the Common Council recognized that fact when they voted to not even consider any applicants for that class of license. On the wholesale question, however, there is an entirely different feeling among a great many men who are opposed to more retail places; but we doubt whether any of them will have the nerve or disposition to make their feelings known at tonight's gathering.

Those who favor another wholesale place feel that under the present conditions that branch of the liquor trade is conducted in what is practically a monopolistic manner. As Councilman Calkins, whose position on the subject is too well known to require comment, has said, there is a great question in the minds of many as to whether or not another wholesale license should be granted, and the members of the Common Council want to try to find out how the sentiment really stands on that subject. Tonight's meeting should settle the matter once for all, as the retail question was settled by a similar meeting last year.

MR. DUTCHER'S WORK.

William Dutcher received a well deserved honor on Wednesday, when the medal of honor of the Camp-Fire Club of America, which has only been bestowed upon five men, was presented to him. But it is not only for his work in connection with the Audubon Society that he deserves praise. He was one of those who were largely instrumental in getting through the New Jersey Legislature the law which made it possible for Union county to erect the Bonnie Burn Sanitorium for Tubercular Diseases, and he gave liberally of his time to that worthy legislation. All who were at Trenton during the days occupied by the passage of that act recall his untiring zeal, and persistent pleading for its being made into law. There was no hour of the day or night that he was not seen at the capital, if it was necessary to further the bill in which he was so interested. He followed its passage, pleading the cause of those afflicted with the "white plague," and whose cases were too far advanced to enter the State Institution, finally having the pleasure of seeing the act become a law. It has proven a boon to the afflicted not only in Union county, but all over the State. His enforced retirement, at least temporarily, from active life has deprived the State and Nation of one of those workers in the ranks whose place it will be hard to fill, and hundreds hope to see him restored to health, that he may again take up the reins in the many good causes in which he is interested.

From Elizabeth comes the report that the political gossips are beginning to talk about candidates for Congressman at the election next fall, and that "in some quarters Congressman William E. Tuttle's handling of patronage has not been entirely to the satisfaction of some voters." Perhaps Mr. Tuttle has not pleased the practical politicians, but his work in securing fit men for office has been generally satisfactory to the average man that one meets on the street, and he could win the Democratic nomination from any of the men who have been mentioned as possible candidates, without making a campaign. Congressman Tuttle comes about as near being a real representative" as anyone who has been sent from the Fifth district since long before the day of Charles Newell Fowler.

John F. Zerega's declination of a $1,200 post in the income tax service of the government is not surprising. Mr. Zerega is entirely too capable a man to be expected to give up everything else, and devote himself to a job with a picayune salary, such as this. As Senator Martine says, trained men are needed for this work, and to get the right kind of men to serve for $1,200 a year is no easy task. There are plenty of politicians and incompetents who would be glad to take the place, but mighty few of the character and ability of Mr. Zerega are to be found in this part of the country, even in these hard times.

The Republicans are said to be thinking of former Senator Ernest R. Ackerman as their candidate for Congress this fall. If he should be chosen we know of no better plan than for the Progressives to endorse him, for his record while in the State Senate was one of which any man might well be proud. It begins to look as if some of the leaders in the Republican party were going to display unusual common sense this year.

Mayor Stewart's timely warning that more police are needed, and needed in a hurry, is receiving ample confirmation in the burglaries, large and small, which are occurring nearly every night in Plainfield. The force cannot be increased too soon, and Chief Kiely is to be congratulated on the excellent work which he is doing with the few men at his command.

In the list of recipients of Carnegie hero medals awarded this week, we fail to note the name of Edward Jasper Stokes, for his valiant efforts to save the Republican party in New Jersey last fall.

Former Senator Ernest R. Ackerman, Plainfield's greatest globe trotter, will be the writer of the contributed editorial in the Daily Press tomorrow.

Somerville seems to be getting a generous amount of front page space on account of the decidedly mysterious Ellis case.

NEWTON SPENCER HOST OF BOROUGH FRATERNITY

Newton Spencer, son of Mr. and Mrs. A. G. Spencer, of Lincoln place, entertained his fellow members of the Phi Pi Psi, a North Plainfield High School fraternity, at his home, last night. Every member was present and Ashley Burner presided at a short business meeting. Among other things, Roy Love presented his resignation as treasurer of the club to go into effect next week. After the meeting a general social time was enjoyed, the features being a violin solo by the host and piano selections by Charles Beckman. At the next monthly meeting the election of officers will take place. Those who were present last night were Newton Spencer, Ralph Smalley, Duclos Van Mater, Ashley Burner, Roy Love, Charles Beckman, Franklin Lowe and Frank Dunning.

VARIETY SHOWER GIVEN FOR MISS INGER BYE

A variety shower was given in honor of Miss Inger Bye at the home of Mrs. Clara Hannon, Somerset street, last night, the affair being arranged by the Misses Laura Dawe and Florence Williams.

Those present were the Misses Katherine Birmingham, Elizabeth Mara, May Kennedy, Regina Brady, Marcella Ryan, Lillian Bye, Katherine Williams, Florence Williams, Laura Dawe, Ella Lockley, Florence Vail, Florence Barnes, Mabel Van Camp, Marion Wakefield, Mabel Wakefield, Corra Lounsberry, Mrs. Christie Dufford, Mrs. A. E. Dawe and Inger Bye.

CIGAR CUTTERS UNSANITARY.

Owing to the unsanitary way in which many men use a public cigar cutter, the Board of Health is instituting a vigorous campaign to abolish all such public appliances in the city.

Joseph Chamberlain Closes His Career In Political Life

JOSEPH CHAMBERLAIN has announced his intention of retiring from parliament at the next general election so that his followers in Birmingham may elect a younger man to the Unionist service at Westminster. He has been condemned to the seclusion of an invalid's life for the past eight years and has taken no active participation in affairs. He has left London and gone to the south of France.

Joseph Chamberlain at the outset of his political career was a radical, and he served under the late William Ewart Gladstone in several cabinets as president of the board of trade and president of the local government board. He became a Unionist at the time of the break in the Liberal party over the home rule for Ireland question, and he was secretary of state for the colonies at the time of the Boer war. He is seventy-eight years old, and has been married three times, his third wife, to whom he was married in 1888, being Mary Endicott, only daughter of the late W. C. Endicott, secretary of war during President Cleveland's administration. Mr. Chamberlain was the chief commissioner for the settlement of the North American fisheries dispute in 1887. His career was threefold—commercial, municipal, political—and in his day he rose to very high place in each.

Joseph Chamberlain happened by chance to be born in London, but he was a Birmingham man all through. He went from London, where his father was a wholesale leather and metal merchant, to Birmingham at the age of sixteen, having just left school. There was a firm of screwmakers in Birmingham Nettlefold by name, to whom the elder Chamberlain had given credit for a large amount in the way of metal. The firm had fallen behind in payments and the father sent young Joseph to look into the affairs of the firm and advise.

The son advised his father that the firm was perfectly good, but short of

Photo by American Press Association

THE HON. JOSEPH CHAMBERLAIN, M. P.

working capital, and further advised his father to take out the debt in a share in the business and continue the credit. The father agreed, and Joseph Chamberlain was launched upon his business career.

He needed only that much introduction to get the chief partner's stool in record time, and soon he made a decision that led to the making of his vast fortune.

One day a workingman walked into his office with a patent to sell. The patent was a screw with a sharp end. Up to that time all screws were blunt nosed. The man had hawked it about to all the other manufacturers, and they had all refused to buy it. Some one finally told him Joseph Chamberlain was a pushful, progressive man and advised that the patent be shown him.

In a flash Joseph Chamberlain saw the chance all his rivals had refused to take, and he purchased the patent at the man's own price, $500.

That decision delivered the whole trade in screw making into his hands. He bought or smashed every other screw making business in the country. If the firm would sell he bought; if they would not he swamped their market until they gave up in despair.

Chamberlain was now in his late twenties, and later, when he retired from the firm, he took as his share of the business $3,000,000, which, together with what he had saved, allowed him, he said, "enough to live upon."

But during the years he was establishing himself he devoted himself to municipal politics. He became the chief power in Birmingham, and in the eighties, when a deputation from the United States studying municipal government visited that city, they described it as "the best governed city in the world."

From municipal politics he entered national politics at the age of thirty-seven and soon became a national figure. His chief characteristics were his courage as an opponent and his loyalty as a friend.

—The habit of thrift would, eventually, lead a housewife to become an ad-reader. But the habit of ad-

—Advertise in the Daily Press.

"After-Inventory Sale"

We have just finished stock taking and find a lot of odds and ends we want to close out. We place them on sale Saturday at remarkably low prices. Don't miss this great money saving opportunity. "Five Per Cent. Profit Sharing Coupons" given with all sales

IN THE MEN'S SHOP.

Bath Robes. Made of genuine "Beacon" blankets, worth $3.50, now at $2.69

Sweater Coats. White only, heavy ribbed; extra special value 79c

Boys' Suits. Norfolk, Russian and sailor stripes, in plain color and fancy mixtures, values up to $5.00, now $2.49

MUSLIN UNDERWEAR

Garments that have been used as samples, corset covers, gowns and skirts; arranged in four lots as follows:

50c Garments now 29c
$1.00 Garments now 69c
$1.50 Garments now 98c
$2.50 Garments now $1.59

CHIFFON VEILS 98c

All styles, sizes and colors, many in the lot worth double the price.

WOMAN'S PANTS 15c

Fleece lined ribbed, were extra 25c goods, but we have no vests to match them.

WOMEN'S LINED GLOVES

Kid and Mocha, in grey and tan colors:
$1.00 quality at 79c
$2.00 quality at $1.49

SHOE DEPARTMENT

Woman's patent leather or demi-calf boots, button or lace, cloth and kid tops, high and regular cut.
$3.00 and $5.00 values at $2.45

WOMEN'S SWEATERS $1.98

A lot of odds and ends of high grade goods in navy, white, grey and red, plain and fancy weaves; less than half regular price.

WHITE WOOL BLANKETS

With fancy border, full 11-4 size, were $5.50, now at $2.79

TABLE DAMASK

Full bleached, 72 inches wide, linen finished, would be good value at 75c a yard, now 49c

CORDUROY SPECIAL

Blue, black, grey and green corduroy suiting, 31 inches wide; the kind we sold so much of for 69c, now 39c

FURS! FURS!! FURS!!!

One-third off the regular selling prices.

NEW PERCALES 13 1-2c

36 inch goods, absolutely fast colors, worth 15c a yard, our price 12 1-2c

IN THE BASEMENT.

Asbestos Irons. 3 in a set, with handle and stand, excellent $1.50 value at 89c

Ash Cans. Heavy galvanized iron, full size, worth regularly $1.48, now 95c

TOILET SOAP 5c

Jurgens', Armour's and Swift's regular 10c cakes of fine toilet soap at just half price.

BIG CUT IN COATS

Here's your chance to get a good coat for a little money. Any coat in the house, in fancy cloths, chinchillas, velvets, and Ball's genuine astrackan and Arabian lamb, that sold up to $25.00, now $12.98

CHILD'S STOCKINGS 11c

Fine ribbed black, with triple knee, sizes up to 10; would be excellent 15c value

WOMEN'S HATS 98c

Genuine black beaver, also your choice of a lot of ready-to-wear styles, regardless of former prices.

KABA CARPET 39c

36 inches wide, excellent wearing carpet; regular price 59c.

Join the Club

Woodhull & Martin Co.

Join the Club

WE GIVE FIVE PER CENT. PROFIT SHARING COUPONS.

BURNETT BRODZIAK GAVE TALK ON BATTLE SCENES

Burnett Brodziak, a veteran of the Boer war, entertained the members of the Men's Association of the Heavenly Rest church in the parlors of the office last night with a talk on First Aid to the Injured." The speaker outlined a number of personal experiences he had while in the battle and described the methods employed by army surgeons in caring for the sick and wounded.

He told of the most approved system of caring for those suffering with broken limbs and from bullet wounds and described the scenes of the battlefield. Mr. Brodziak's talk proved highly interesting to those present and he responded to an invitation to give another talk at the next meeting.

SCOTCH CONCERT WILL BE GIVEN IN THE PARK CLUB

The annual Scottish concert of the Clan Mackenie, No. 204, Order of Scottish Clans, will be held in the Park Club Friday night, February 20, a large number of able entertainers having been engaged for the occasion.

The visiting artists will be Miss Edith Hallatt, of New York city; Miss Agnes Roe, of Kearny; Paterson Campbell, of New York city; William Holmes, of this city; Professor Davidson and his troupe of Highland dancers, of Jersey City; Scotch pipers in native costume; Professor Harold, of Plainfield; Professor William Mitchell, the Scotch violinist, and an orchestra. Excellent dance music will be furnished by the orchestra for dancing which will follow the concert. One of the features of the entertainment will be a comedy performance by Will Wilson, who will render a number of new comic songs.

PROGRESSIVE PINOCHLE.

The Plainfield Association Football Club (Inc.) will give a progressive pinochle tournament at its club rooms on South Second street at 8 o'clock tonight. The club gave a similar affair last week and it was such a success that it was decided to repeat it tonight. Refreshments will be served and a full attendance of members is expected.

PERSONAL.

Mr and Mrs. Wilbur A. Drake, of Woodland avenue, will take an auto trip South, starting on Sunday, February 1, when they will be gone for two months, and will spend their time visiting the many places of interest below the Mason-Dixon line. Mr. Drake is a son of Charles M. Drake, of Metuchen

—Advertise in the Daily Press.

—Merchants realize that the housewives who appreciate "special sales" are critical buyers—and that mere price-lure is not enough. The goods must be RIGHT.

FUNERAL SERVICE FOR MRS. DRUCILLA BEEKMAN

The funeral of Mrs. Drucilla Beekman, who died at Bethlehem, Pa., a few days ago, was held at 2:30 o'clock yesterday afternoon at the home of her daughter, Mrs. Louis C. Ely, on Westervelt avenue, the borough, and was largely attended. Rev. Dr. C. M. Anderson, of the First M. E. church, a former pastor of Mrs. Beekman, was in charge of the service, and he was assisted by Rev. Frederic J. Hubach, of the Monroe Avenue M. E. church, and Rev. J. O. McKelvey, of Warren Chapel.

During the service Rev. and Mrs. Frederic J. Hubach and Louis Tallamy sang "Still, Still with Thee," and "Lead, Kindly Light." The burial was in the Methodist cemetery on Plainfield avenue and the pall-bearers were Elias H. Bird, Joseph Humble, Alexander Thorn, John Valentine, B. S. Braider and Edward Vermeule.

SEVENTH-DAY BAPTIST NOTES.

There will be no services at the Seventh-day Baptist church tomorrow morning because of the union service at the New Market church, when Herbert Polan will be ordained as pastor of that church. There will be a session of the Sabbath-school at 4 o'clock in the afternoon. Rev. Clayton A. Burdick will preach at the church tonight, and Rev. George B. Shaw will have charge of the testimon meeting.

The annual turkey supper will be given by the Woman's Society for Christian Work on Wednesday night, February 4.

DR. GROSZMANN'S LECTURE.

Dr. Maximilian P. E. Groszmann, of this city, lectured before the Deutscher Gesellig - Wissenschaftlicher Verein at the Hotel Majestic, yesterday, on the timely topic of "Montessori and Modern Problems of Education," with which he is very familiar.

DUNBAR SOCIAL CLUB TO HOLD INDOOR MEET

Miss Anna Melvin, supervisor, has arranged for an attractive indoor athletic meet to be held at the Washington School, tonight, under the auspices of the Dunbar Social Club. Eight events will be on the program and each one should furnish plenty of good sport and excitement for the spectators, as well as the contestants. Blue badges will be awarded the winners, red badges will go to second place and yellow to third. There will be individual and team prizes. The events are as follows:

Jumping relay race for boys, all-up relay for girls, circle race for boys and girls, sack race for boys straight away dash for girls, Japanese tag race for boys and girls, Japanese crab race for boys and Indian club race for girls. This affair is open to the public and all are invited.

CHRISTIAN FIELD.

Rev. Dr. Arthur Lowndes, of New York, will preach at Holy Cross church, Sunday morning and evening at 11:00 and 7:45 o'clock.

Rev. Maurice Schoenbrun will preach at Temple Sholem tonight on the subject of "Hypocrisy in Social and Religious Life." The services will be held in the Y. M. H. A. building on Grove street at 8:15 o'clock.

"The Wordless Book," will be the subject of Rev. Dr. C. E. Herring's sermon at the First Presbyterian church, Sunday morning, and in the evening his theme will be "Smile Awhile."

—Advertise in The Daily Press.

DR. SCHOLL'S "FOOT-EAZER"

Cures Weak Ankles, Rheumatism, Flat Foot, Cramped Toes and Tired Aching Feet. Corrects Fallen Arches, Sustains Weak Insteps, and All Foot Afflictions. For Men, Women and Children. 10 days Free Trial.

SCHREINER BROS.

Prescription Druggists.

PARK AVE., COR. SECOND ST.

Headquarters for

GIBSON'S RYE

E. C. WESCOTT,

115 East Front Street.

HODGE'S PHARMACY

Y. M. C. A. BUILDING.

BELLE MEAD SWEETS.

Telephone 62.

YESTERDAY'S LOCAL WEATHER.

8 a. m. temperature	20
8 p. m. temperature	27
Minimum temperature	32
Minimum temperature	19
Mean temperature	26
Normal temperature	36

EVER READY

The City National Bank appreciates the confidence and good will of the people, and it is ever ready to extend to its depositors and clients every courtesy that is consistent with sound and safe banking.

Checking Accounts are cordially invited.

3% INTEREST ON CHECKING ACCOUNTS OF $500.00 AND ABOVE

4% INTEREST ON SAVINGS ACCOUNTS OF $10.00 AND ABOVE

THE CITY NATIONAL BANK

OF PLAINFIELD, N. J.

Capital $150,000.00 Surplus and Profits $300,000.00 (all earned)

PLAINFIELD SCHOOL MAY ENTER LEAGUE

Plan to Reorganize Union Co. Organization and Add Locals and Westfield.

A movement has been launched to bring about a reorganization of the Union County Athletic League and efforts have been made by those at the helm to interest the High Schools of Plainfield and Westfield, two institutions that have heretofore refused invitations to join the league. In the even of these schools enlisting in the work it is probable that a flourishing league will be formed and every branch of sport promoted, not only during the school year, but in the summer recess as well.

The Union county league has been barely existing during the past year with Rahway, Cranford, Battin and Roselle High Schools in the circuit. If the officers have come to the conclusion that Plainfield and Westfield are needed to make the project a success and unless these schools can be interested and tempted to join, the league idea will probably be dropped.

Football, baseball, hockey and basketball will be the leading sports promoted by the organization and a championship schedule will be drawn up in each of these major sports to decide the title each year.

LEALS VS. N. P. H. S. IN LEAGUE MATCH

Interesting Battle Will Be Waged on Somerset Street Court Tonight.

Interscholastic League hostilities for the male basketball quintets will be resumed on the Saengerbund Hall court tonight, when the North Plainfield High School and Leal School aggregations face each other for the first time this season in connection with the league schedule.

Both teams have been putting in extra sessions of practicing this week and are in fine fettle for the big match. While North Plainfield is decidedly the favorite in games played on the Somerset street court, the private school youths will without doubt make them hustle to pile up any kind of an advantage tonight.

The teams will face each other with the following players:

LEAL SCHOOL.		N. P. H. S.
Stewart	forward	Van Mater
Dickerson	forward	Love
Koom	centre	Dunning
Schneider	guard	Abrams
Harrington	guard	Burner

COMBINATION FIVE WILL PLAY HOPE CHAPEL BOYS

The Combination five, of Newark, will visit Plainfield tomorrow night to lineup against the Hope Chapel basketball quintet on the latter's floor here. Blick and Wurth will look after the forward positions for the visiting five with Ford in reserve. The guarding department of the Newarkers has been strengthened for this contest but the rival manager has not announced his new men as yet.

It is likely that Hope Chapel will have its regular lineup back into the fray tomorrow night with the exception of Snyder, who will play with P. H. S. on the Y. M. C. A. court.

ANOTHER POSTPONEMENT IN N. P. H. S. INTERCLASS LEAGUE

The North Plainfield High School freshman girls' basketball team will meet the Stillman Grammar School girls in Saengerbund Hall tomorrow afternoon. This is the second game of the year for the boroughites and they expect to make this a victory.

For the third time in two weeks the championship game between the Juniors and Sophomores was postponed unti next Tuesday, because the boys' and girls' first teams used the floor in preparation for today's games.

AUTOMOBILE SHOW.

Chicago, Ill., Jan. 23.—The annual Chicago automobile show, which is to open tomorrow night for a week's engagement, promises to set a new high record in the matter of attendance, the number and variety of exhibits, and the costly and elaborate decorations of the exhibition halls. As in previous years the main exhibition will be held in the Coliseum, with the Coliseum annex and the First Regiment army used to accommodate the overflow exhibits. Every available foot of space in the three buildings is filled with the display of motor cars representing all of the leading American and foreign makes, or with exhibits of accessories and automobile parts.

—Daily Press want ads. bring results.

TOOK BAD START BUT CAPTURED A SERIES

Brandywine Bowlers Tripped up Their Rivals After a Poor Start.

Brandywine bowlers took two out of three from their Gettysburg rivals rolling in the Columbus Club League schedule on the club alleys last night, hanging up some good scores in the second and third encounters after a bad start in the initial match. Good pinning on the part of George Taylor who set up a mark of 201 in the first game brought down a victory for the Gettysburg quintet and although he boosted his mark to 206 in the second his teammates fell down and a 238 by McInerney gave the Brandywine bowlers the second argument by twenty-four pins.

The rubber game was featured by McInerney's pinning and the consistent work of Kyle, Strappe and Pasch who upheld the fighting end for their respective teams. McInerney's 238 was high score for the series.

Following the games a social time was enjoyed during which refreshments were served. The growing interest in this league has made itself prominent during the last few games and last night both aggregations had a large band of rooters on hand to root from the sidelines.

The scores:

BRANDYWINE.			
Strappe	149	174	180
T. Carty	161	162	141
Sullivan	157	159	135
Kyle	132	187	175
McInerney	161	238	225
	760	920	856
GETTYSBURG.			
Pasch	160	168	172
Donnelly	167	189	146
McCarty	158	136	148
Cahill	179	187	152
G. Taylor	201	206	162
	865	886	780

WITH THE BOXERS.

Joe Rivers vs. Ad Wolgast, 10 rounds, at Milwaukee.

Battling Levinsky vs. Soldier Kearns, 10 rounds, at New York.

Johnny Dundee vs. Joe Shugrue, 10 rounds, at New York.

CAMNITZ WILL REMAIN.

Lexington, Ky., Jan. 23.—Howard Camnitz, former pitcher for the Pittsburgh Nationals, announced here yesterday that he will play with the Pittsburgh Federal League team this season.

Relics of Savagery.

Many marriage customs observed at the present time are relics of the time when women were simply the chattels or slaves of their husbands. The wedding ring is but a substitute for the chain or fetter or perhaps the metal badge of the female slave of the past. Then there is the custom of throwing an old shoe. In ancient times a ruler would signify his dominion over a place by casting his shoe across it or over a serf by touching the serf's head with his shoe. The casting of a shoe therefore signifies the transfer of authority over the woman to the bridegroom. In the "good old days" a man who wanted a wife sometimes went with a companion to a neighboring tribe and carried a girl off by force. It was then necessary for him to take a hurried journey to escape the vengeance of the pursuing friends of the girl. So today the bridegroom has a comrade in the shape of his best man, and his honeymoon trip commemorates the flight from the wife's friends.

Oddities of Color Blindness.

Color blindness, or the inability to distinguish certain colors, is by no means rare. Incomplete color blindness is when a person cannot distinguish one of the fundamental colors, red, green or violet. If a person is told to select colors resembling violet, he will if red blind usually select blues as well as violets. If he is green blind, he will select green or gray, with possibly some blues and violets of the brightest shades. Violet blindness is rare. To a red blind person the American flag appears to have green and white stripes, while the white stars appear on a violet field. To a green blind person the stripes have the proper colors, but the field for the stars is red violet. To a violet blind person the stripes are normal, but the stars appear to be set in a dark brownish gray field. To a person who is totally color blind the blue of the flag appears a light yellowish brown, while the red stripes seem to be a darker brown.

Saved by a Photograph.

A very remarkable incident occurred at Rio de Janeiro.

A passenger on board one of the large liners took a photograph of the harbor. It included a small yacht which had sailed in the morning with two men in her, but returned in the evening with one only. The survivor said his companion had fallen overboard, but his statement was not believed. He was tried and sentenced to death. The matter had by this time come to the ears of the photographer, who remembered that the picture had been taken on the day of the "crime" (or accident) and that the scene embraced a yacht. On examining the print more carefully he noticed a small speck on the sail and in order to determine what it was had an enlargement made. It proved to be the figure of a man falling. It was shown to the authorities at once, and the condemned man was released.

FOR A QUICK, DECISIVE CLEARANCE BEFORE STOCK-TAKING, WE ANNOUNCE A

FINAL MARK DOWN

ON OUR ENTIRE STOCK OF

Women's Coats, Suits, Gowns, Skirts

AND NAME REDUCTIONS THAT, IN MANY INSTANCES, WILL ENABLE YOU TO BUY THE CHOICEST GARMENTS

$15 to $27.50 Winter Coats Marked Down to - - - - $10.00

A large variety of smart styles in both full or ¾ length, with new straight or semi-loose back, with large velvet collar, and patch pockets; warm chinchillas, serviceable boucle cloths, smart astrakhan cloth coats with large frog and plush buttons. Novelty striped zibeline in brown, black and navy blue. All for..... 10.00

12.50 to 22.50 Dresses Marked Down to - $6.90

Every smart style will be found, in both serge and charmeuse, with lace collar and cuffs, skirt show new front or side drape, lace fichu, button trimmed; all the shades will be shown..... 6.90

SUITS

4 Tailored Suits at	2.50
3 Tailored Suits at	3.50
12 Tailored Suits at	5.00
14 Tailored Suits at	7.50
35 Beautiful Tailored Suits at	10.00
12 Dressy Suits at	10.00
45 Dressy Suits, all materials, at	15.00

SKIRTS

A lot of Regular $3.98, at	1.98
A lot of Regular $4.98, at	2.98
A lot of Regular $5.98, at	3.98

FURS

We have a lot of Furs on hand.

A big saving to you if you buy now.

Prices less than Half Original Price.

COATS

4 Evening Capes at	3.00
3 Sport Coats at	4.90
1 Tan Coat, Heavy Eponge, at	10.00
1 Cut Chinchilla Coat at	7.50
4 Wrombo Chinchilla Coats at	9.50
3 Boucle Fancys at	7.50
1 Broadcloth, trimmed with plush, at	10.00
1 Broadcloth, trimmed collar, all lined, at	5.00
1 Broadcloth, semi-fitted; value $25.00; at	10.00
1 Velour, semi-fitted, regular $30.00, at	9.00
1 Matelasse, regular $35, at	18.50
2 Grey Mode Plush, regular $32.50, at	15.00
15 Coats, different kinds at	3.00
8 Coats, different kinds, at	2.00
5 Coats, different kinds, at	1.00

J. A. Fass

THE PARIS STORE

NOTES FROM LABOR FIELD

Detroit is to have a $100,000 labor temple.

Bavaria plans a system of unemployment insurance.

Boston Typographical Union has declared in favor of Government ownership of the telegraph and telephone.

The Belgian chamber of deputies has passed a bill granting a pension of 360 francs a year for miners 55 years of age, who have worked in a mine.

Sir Charles Louis, Bart., who has been appointed treasurer of the British National Union of Masters and Mates, is thought to be the first baronet to be connected with a labor union.

The New England District Council of Electrical Workers' Unions has undertaken a campaign for the immediate organization of employes of every electric light and power company in New England.

In 61.7 per cent. of the cases of women factory workers in the State of Washington, investigated by the Industrial Welfare Commission, the wage was less than $9 a week. The average was kept up by the pay of employes of fish canneries, who are permitted to work more than eight hours a day.

Tailors' union, No. 89, of Minneapolis, is one of the oldest labor unions in the Northwest. It was first organized forty-one years ago and has ever since been an important factor in all organized labor movements in Minneapolis.

If a measure just introduced in the New York State Senate is enacted it will become unlawful for any grocery store employe in the first-class cities to be permitted to work more than 70 hours a week or more than 11 hours a day except Saturday, on which day he may work 15 hours in order to eliminate work on Sunday.

One of the largest single orders of groceries on record was given a Chicago wholesale firm recently by the Western Federation of Miners. The order was for $60,000 worth of staple groceries to be distributed among the families of the striking copper miners in the Calumet region.

Boston Telephone Operators' Union has received official notice from President McNult, of the American Federation of Labor Electrical Workers' Union, that it has been granted Charter, No. 1, of the new women's branch of the international organization.

In Texas the State industrial accident board has held that street railway companies do not come within the purview of the Texas workmen's compensation act; that they are exempt from the clauses which provide that common carriers are not subject to the new law, thus making all steam and electric roads exempt.

Records for membership were broken in the United Mine Workers' organization during 1913, according to the reports of the international officers. The paid up membership on December 31, as announced, was 415,142. The previous record, at the end of August, 1913, was 409,158 members. The paid up members on December 31, 1912, was numbered 386,965.

An appeal to the members of every local union of organized labor in Canada has been issued by the British Columbia Miners' Liberation League, asking that on January 30 a 48-hour "holiday" be inauguratede as a gigantic protest against imprisonment of the 39 miners new in jail, at New Westminster in connection with the recent big strike on Vancouver Island.

THE DAILY PRESS IN SOMERVILLE will be found on sale or delivered to any address every afternoon after 4:30 by Jacob Gernert, the Main street newsdealer and stationer.

—To go straight to the right store, at the right time, in making a particular purchase, is not a matter of luck, or of general knowledge of the stores—but of keeping in touch with store advertising all the time.

BUTTER Rockdale Print Rockdale Creamery Elgin

THE FINEST QUALITY OFFERED IN PLAINFIELD

The butter market is dropping and there is no better time to buy than now.

NEUMAN BROS.

GROCERS

Watchung Ave. and Fifth St. Telephone 760

Efficient and Rapid Delivery Service to All Parts of the City

Mono Storage

WAREHOUSE

North Avenue

OPP. FREIGHT HOUSE

125 East Front Street

HAND'S EXPRESS CO.

OLD RELIABLE

STORAGE

All Rooms Separate, Light and Dry

Furniture Packed and Shipped

Office 69 Somerset St. 'Phone 541

MURRAY'S STORAGE WAREROOMS

THE OLDEST IN THE CITY.

AT 326 TO 332 WEST FRONT ST.

Near Grove St.; all the rooms are separate, airy and dry; large and small, at very moderate prices. Many years' experience in buying, selling, handling, packing and appraising goods.

Auction Rooms at 326 West Front Street.

R. Murray, Auctioneer, 326 West Front St. Phone 666

AUCTIONEERS.

The Leading

Auctioneers

W. A. SCHORB & CO.

Also Dealers in Second Hand Furniture—Bought and Sold.

120 Madison Av., Jackson Blg

Telephone 1707-W.

HENRY J. SIEBERT & CO.

1147 East Jersey St.,

ELIZABETH, N. J.

(Opp. Proctor's Theatre).

We specialize:

AWNINGS

WINDOW SHADES

CURTAIN MATERIALS

BRASS GOODS, etc.

Large assortment.

Low prices.

'Phone Elizabeth 852.

ORGANIZED 1864

THE

FIRST NATIONAL BANK

OF PLAINFIELD.

A COMMERCIAL BANK WITH SAVINGS and SAFE DEPOSIT DEPARTMENTS.

FOUR PER CENT. INTEREST PAID ON SAVINGS ACCOUNTS.

A Few Specials

AT THE

HOME MARKET

181 SOMERSET ST.

Tel. 2344-W.

PORK	PORK
Loin Pork, half or whole, lb	16½c
Fresh Hams, 8 to 10 lbs; lb	17c
Fresh Shoulder Pork, lb	15½c
BEEF	BEEF
Chuck Roast, lb	16c
Chuck Steak, lb	18c
Sirloin Steak, lb	22c
LAMB	LAMB
Rib or Loin Chops, lb	25c

FRESH KILLED POULTRY A SPECIALTY.

A Fine Chance

To obtain a desirable building lot in DUNELLEN for $99.00. First come gets the choice as we hav conly a few left. Lots sold on very easy terms. Address

BOX 421 DUNELLEN, N. J.

1 23 6

TOO MANY CHILDREN, TOWN MUST NOW PAY FOR SCHOOL

Roebling, Jan. 23.—A too consistent maintenance of the record for births, established a few years ago, has caused the John A. Roebling's Sons Company to give up the maintenance of the town school. The company announced Wednesday at the Board of Education of Florence township that it would have to look out for the tutelage of Roebling's juvenile population.

When the company established Roebling as a model town it undertook to educate all the children, but the population has grown too rapidly.

ASSEMBLY DISTRICT BILL ARRANGEMENT

How Union County Would Be Divided in Event of Its Passage.

Trenton, Jan. 23. The McGinnis primary election Assembly district bill divides Union county into three districts for the nomination of candidates for the House of Assembly. It cannot affect the general election in November, because the election of members of Assembly by districts was declared unconstitutional by the courts several years ago, hence it will require an amendment to the Constitution to bring about this reform. Senator McGinnis, in his measures, provides for the nomination of Assembly candidates at the primary election by districts in every county which has more than one member of the Assembly. This will prevent all the Assemblymen in a county from coming from the same section, even though they be elected by the county at large in November. The districts provided by the bill in Union county are as follows:

First District—Springfield township, Union township, the first, second, third, fourth and fifth wards of the city of Elizabeth; the first and second election districts of the eleventh ward and the third and fourth election districts of the twelfth ward of said city.

Second District—The borough of Kenilworth, the borough of Roselle Park, the township of Clark, the city of Rahway, Roselle borough, Linden borough, Linden township, the sixth ward of the said city of Elizabeth; the third and fourth election districts of the seventh ward of said city, the ninth and tenth wards of said city, the third and fourth election districts of the twelfth ward of said city.

Third District—The city of Plainfield, Fanwood township, Fanwood borough, New Providence township, New Providence borough, the town of Westfield, Cranford township, Garwood borough, Mountainside borough and city of Summit.

Not a home in this city but has its quota of discarded furniture, rugs, stoves perhaps, a wheelbarrow maybe.

A few cents for a Press want ad and some one who needs the very article that lies rotting in your garret will call and pay you for it.

You are better off—new owner is pleased—and the article itself is contributing to the reduction of the high cost of living.

REMEMBER

We carry the largest and finest stock of plants and cut flowers in the city. Floral design work by expert designers. Plant or flowers delivered to any city of the United States. Store, 159 East Front street; Tel. 928; greenhouses, 1126 South avenue. 40,000 feet of glass.

STANLEY

159 E. Front St. Tel. 928.

Woodhull & Martin Building.

Greenhouses, South Ave., Tel. 331-J.

T. A. MOORE

UNDERTAKER

612 E Sixth St.

Tel. 741-R

Established 1872.

P. CASEY & SON,

UNDERTAKERS AND EMBALMERS

Office, 116 Park Avenue. Tel. 554-W. Res. 417 W. 2d St. Tel. 564-W. Office open day and night. N. Y. office 16 E. 22d St. Tel. 2094-Gramercy.

A. M. RUNYON & SON,

UNDERTAKERS

302 Park Avenue. Telephone No. 40. Office open day and night. Office of Hillside Cemetery. New York office 30 Great Jones St. Tel. can 5345-Spring. New York Embalmers' License—1220. New York Registered Licensed Undertaker No. 517.

JAS. J. CHAS. A.

J. J. & C. A. HIGGINS

FUNERAL PARLORS

109 W. Fourth St. Tel. 1753-J.

Our Booklet Entitled "A Modern Mortuary Establishment" Sent Upon Request.

L. L. MANNING & SON,

STEAM GRANITE WORKS

Corner Central Ave. and West Front St. Opp. St. First Baptist Church.

LOST AND FOUND.

LOST—On January 19 small Scottish terrier dog; answers to name of Nick. Finder will please return to owner, 801 Sherman avenue, reward. 'Phone 302-M. 1 22 2

ROOMS AND BOARD WANTED.

WANTED—Board and motherly care for a nine-year-old girl; state terms. H. W., care Daily Press. 1 23 3

Classified Advertisements---Copy Received Until 1:30 P. M. Daily

One cent a word for first insertion, one-half a cent a word for each subsequent insertion of the same advertisement for less than one month. Fifty cents a line for one month. **Double Charge for Capitals. No advertisement received for less than 10 cents. No Display or black face type used in this column.**

The Plainfield Daily Press cannot give information regarding advertisements for which answers are to be sent care of the Press. Persons replying to office addresses must mail or leave written answers as stated in advertisement.

SITUATIONS WANTED—FEMALE.

YOUNG girl wishes position at general housework; good cook; has good references; neat; no washing. Telephone 1624-J. 1 21 3

YOUNG lady (High School graduate) wishes position; has knowledge of stenography, typewriting, bookkeeping. Address 279 Washington street, Perth Amboy. 1 21 3

FASHIONABLE dressmaker wants work by the day or will call at your home. Mrs. Judson, 31 Elm place. 1 21 tf

POLISH girl wishes position at general housework. 214 West Second street. 1 21 3

A GOOD cook and chambermaid and waitress want a place together. Call 625 West Third street, between 7 and 8 o'clock. 1 23 2

LADY wishes catering or any kind of work by the day. Mrs. Van Neer, 325 East Third street. 1 23 2

YOUNG woman to go out washing and ironing; day's work. Mrs. Barkos, R. F. D. No. 1, 51-A, Bound Brook, N. J. 1 23 3

WOMAN wants washing to do Mondays and Tuesdays; good reference. 725 South Second street. 1 23 3

GIRL wants place at general housework; good reference. 725 South Second street. 1 23 3

POLISH girl wants position at general housework; speaks German also. 116 Park avenue. 1 23 3

WANTED—A position as cook; reference. 508 East Third street.

WANTED—By experienced white laundress, with reference, work for Thursday and Friday. 702 Webster place. 1 22 3

HELP WANTED—FEMALE.

WANTED—Girl for cooking and helping with laundry work. Apply 145 East Sixth street. 1 17 tf

FIFTY girls wanted, cooks, waitresses, general houseworkers, nurses. Call Mrs. Keller's Agency, 22 Somerset place; 'Phone 1724. 1 19 12

WANTED—Girl for general housework; German preferred. 928 Union street. 1 21 4

DO YOU want to buy a home that is homelike at a bargain? Then look this up. Seven rooms, reception hall, absolutely all improvements, very close to station, yet not in business section; excellent condition. Address Homelike, care of Daily Press. 1 21 2

WANTED—Competent girl for general housework. Apply with reference, 733 Watchung avenue. 1 21 3

REAL ESTATE FOR SALE.

FOR SALE—Good house, for colored people; 6 room house, part improvements; right in town. See Mr. Vanderhoef, at Woodhull & Martin Co. 6 26 tf

$3,500 BUYS home, 8 rooms, improvements; central, possession at once. Address Convenient, care Press. 1 23 3

FOR SALE—To close French Estate, Somerset street carriage factory, stores, and tenement houses and stable in rear; lot 100x200 ft.; alley at side and in rear; bargain, terms arranged. Apply, Elston M. French, executor, 171 North avenue, Plainfield, N. J. 12 19 tf

EMPLOYMENT AGENCIES.

MURRAY'S Employment Registry office, reliable help only; all nationalities, faithful service commands good situations and our fees are very reasonable; courteous treatment to all. 326 West Front street, near Grove; Phone 666. 11 26 tf

EMPLOYMENT Agency, C. Northen, 218 East Front street; 'Phone 630-J. 12 29 1mo

EMPLOYMENT Agency, Mrs. Keller, 22 Somerset place, the oldest and most reliable (all nationalities) 'Phone 1724. 7 1 tf

AUTOMOBILES FOR SALE.

CADILLAC (1910) touring car, only little used, exceptional condition, $350. Studebaker E. M. F. touring, very fine shape, $275. Studebaker (1913) touring, electric started and lighted, nearly new, $750. Mitchell light six touring, fine shape, $300. Maxwell 1910 roadster, $150; fine shape. Thompson Auto. Co. 1 21 3

FOR SALE—One, four cylinder (Little) 20 H. P. automobile runabout. Auto Shop, 158 East Second street. 1 22 10

FOR SALE—Hotchkiss limousine, 1911 model. Inquire 70 Rockview avenue. 1 19 6

LITTLE TALKS BY THE WANT AD MAN

Copyright, 1913, The Int. Syndicate, Baltimore.

No. 52.

I ASKED a "high-brow" friend of mine, who is employed in the editorial department of a big newspaper, if he had any ideas on Want Ad. advertising. He said he "sure had" and was a firm believer in the pulling power of that kind of advertising. He said he'd write down what he thought on the subject. He did. Here is the note he wrote:

"The first Want Ad. of which we have record was written by Julius Caesar, who enlivened the dead walls of Rome with announcements of his Gallic victories and who skilfully appealed to his fellow-countrymen to call at his headquarters the next day and enlist for a still greater and grander conquest. Caesar's Want Ad. ultimately brought him the proffer of a crown.

"No less wise than Caesar are the employers and employes of today. They recognize the fact that the most successful way to achieve a definite purpose from an advertising viewpoint is to present your wants in a concise, direct manner. The employer looks upon the Want Ad. columns as an advertising barometer; the employe, as the keystone to the arch.

"In a Want Ad. you reach the man who wants something, and you get into direct and immediate communication with him."

Good! A Want Ad. is a little thing, but it goes to its goal quickly. EVER TRIED ONE?

The Want-Ad Man

(All rights reserved, 1913, by Jerome P. Fleishman.)

FOR SALE.

EDISON Fireside Phonograph, cheap. Telephone 1624-J. 1 21 3

FOR SALE—Seven rose comb buff leghorn pullets. 213 Somerset street. 1 22 4

FOR SALE—Old fashioned bureau, cheap for cash. Ancient, Daily Press. 1 22 3

FOR SALE—2 incubators, Essex model, 70 eggs, 2 International hovers, 2 training coops, oats sprouter, 4 coops and yards, 6 fireless brooders, 6 shipping coops, 25 feed and water hoppers, Philo coop, 1 coop 12x60 ft. 175 Somerset street. 1 22 3

FOR SALE—Gentleman's full dress suit, size 37 long. 'Phone 290-M. 1 23 3

FOR SALE—One 35 H. P. vertical boiler, good condition; also one milk wagon, almost new. Apply Plainfield Ice and Supply Company, 222 Madison avenue. 1 23 3

FOR SALE—Complete poultry equipment, capacity 1,500 birds; in connection would consider rental property, house with all improvements, large farm buildings; ideal location, county road, and trolley, corner Mountain avenue and Westfield road (formerly Harmony Park), Scotch Plains, N. J. 1 23 2

FOR SALE—Fine, old mahogany bedroom set, mattress and spring; ready for use; and other bedroom furniture and carpets. 822 Second place. 1 20 5

FOR SALE—All kinds fine gloves for ladies, men and boys, at wholesale and retail; large variety of deer skin gloves for auto, driving and working; best canvas, 10c; per dozen, $1.00; kid gloves, slightly damaged, half price. H. Texier, 58 Somerset street. 12 31 tf

REAL ESTATE AGENTS.

REAL ESTATE for sale, rent and exchange. Insurance in strong companies at lowest rate; money loaned on real estate. Thickstun & Emmons, 197 North avenue. tf

MISCELLANEOUS.

TAXIDERMIST—Birds and animals stuffed and mounted. T. W. Sisty, Wayside Park; 'Phone 1299-J Dunellen, N. J. 11 14 2mos

SECURE the position you desire. 25 cents or stamped envelope for particulars. C. Ahrens & Co., Hoboken, N. J. 1 21 6

EMBROIDERY, INITIALS, ETC.—Orders taken for all kinds of embroidery and initials; first class work; prices reasonable. Mrs. C. S. Groot, 768 Woodland avenue, near Putnam avenue; telephone 1687-M. 1 15 1mo

INSURANCE, ALL BRANCHES, AGENT FOR NATIONAL SURETY CO. J. T. VAIL. 9 2 tf

ROOMS AND BOARD.

TO LET—Attractive rooms, with board. Mrs. L. R. Williams, 137 Crescent avenue. 1 24 6

FURNISHED rooms to let, with board; also table board. 433 East Seventh street. 1 17 tf

TO LET—With board, one suite and two single rooms, occupants going south. 209 East Seventh street. 1 7 tf

FOR RENT—Two comfortable rooms with excellent home table. Mrs. Berrien, 602 Madison avenue. 12 27 tf

MONEY TO LOAN.

MONEY TO LOAN on bond and mortgage. J. T. Vail. 8 20 tf

MONEY TO LOAN on bond and mortgage. Mulford, opposite depot. 12 28 tf

MONEY TO LOAN on bond and mortgage. Manning, 182 North avenue. 10 14 tf

HELP WANTED—MALE.

WANTED — Experienced grocery clerks, also drivers to deliver orders; state age and previous employment; must furnish first class references. Grocer, P. O. Box 678. 1 22 3

FOR RENT.

TO LET—1204 Martine avenue, 8 rooms, all improvements, large lot; rent, $40. 208 West Front, large store, $[illegible] a month. 731 South avenue, 7 rooms, all improvements, large lot, $25. [illegible] Watchung avenue, 5 room [illegible] improvements, $14. I have [illegible] property to let in the city at low rent. Charles H. Hand. 1 21 6

FOR RENT—6 room house, [illegible] gas, city water, $16.50 [illegible] month. Apply 12 Regent street. David D. Weiss.

FLAT to let, five rooms, all improvements. 528 West Fifth street, or enquire 432 Watchung avenue. 11 11 tf

4 AND 5 room apartment to let on Webster place, near Seventh street, with improvements. Call 770 Woodland avenue. Tel. 1687-W. 10 28 tf

FIVE-ROOM apartment, all modern improvements; central location. Inquire P. C. Thomsen, 306 East Front street. 11 22 tf

FOR RENT—Six room house and bath. Inquire 147 East Fifth street. 11 28 tf

TO LET—Four rooms, East Seventh street, near Berckman street. Inquire 306 East Front street. 11 22 tf

FOR RENT—No. 45 Prospect place, near Washington avenue, [illegible] rooms, reception hall and bath; all improvements. Apply to J. V. E. Vanderhoef, at Woodhull & Martin Co. 12 1 tf

TO LET—House, six rooms and bath. 409 Liberty street, Tel. 150-W. 12 8 tf

HOUSE to let, 43 Manning avenue, first house from Watchung avenue; $16 per month. Apply to George J. Finger, 120 West Front street. 12 30 tf

TO LET—At 1348 West Front street, four extra large, light rooms, $15; all improvements, including steam heat, furnished by owner. 1348 West Front street. 1 23 6

TO LET—An up to date apartment of six rooms, opposite Proctor's. Apply to F. Linke, 227 West Front street. 12 5 tf

TO LET—Four room apartment, all improvements; rent $12. Address Central, care Press. 1 23 3

TO LET—New four room apartments, improvements. 1361 and 1351 South Second street, $10.50 per month. John Herrman, 369 Somerset street; 'Phone 2512-W. 1 23 1mo

DUNELLEN—To let—Six room house, five minutes train or trolley; $14. Apply John Fedderman. 1 12 tf

TO LET—TO SINGLE LADY OR GENTLEMAN OR MARRIED COUPLE, NICE FRONT ROOM, WITH BOARD; GOOD LOCATION CONVENIENT, IN PRIVATE FAMILY. M. R. S., 124 ELMWOOD PLACE. 1 20 3

HOUSE to rent; eight rooms, all improvements; small garage. Inquire 222 Madison avenue. 1 16 1mo

SIX ROOM house to let, all modern improvements; rent reasonable. W. R. VanDerveer, superintendent, 231 East Second street, Cor. Church. 1 17 tf

EIGHT ROOM house, part improvements. Inquire The Mountain Inn, Somerset street. 1 17 tf

FOUR-ROOM flat to let, part improvements, $10. 203 Grant avenue. 11 21 tf

FOR RENT—Store, centre of town, rent reasonable; also two large, light lofts. Apply Elston M. French, 171 North avenue. 11 6 tf

HOUSES $12 to $50; flats, $10 to $30; stores $7 upwards. D. McInness, West Third street, Tel. 1198-W. 6 30 tf

MOVING PICTURE OR STEREOPTICON SHEET FOR RENT; big enough for the largest hall. Apply Daily Press office. tf

SITUATIONS WANTED—MALE.

POULTRYMAN with four years' experience wishes position as working manager, commercial plant. Address E. O. P., Room 216, 150 Nassau street, New York city. 1 21 3

HOUSEWORK, 25c an hour, wanted by handy colored man. 317 Liberty street. 10 28 tf

FOR SALE OR TO LET.

FOR SALE OR TO LET—Two new seven room houses; all improvements; garage, sleeping porch; decorated to suit tenant or buyer. 839 Osborne avenue, Netherwood, telephone 894-M after 7 o'clock evenings.

Of Interest to Women and the Home

The Housewife's Daily Economy Calendar

FRANCES LAWRENCE

If Silk is Fashionable.

Taffeta silk bids to be as fashionable as ever it has been in the past.

The Paris dressmakers have been using it for several months, secure in the belief, apparently, that we would eventually come around to their belief that it is an ideal fabric in which to develop the present styles.

The chief objection to taffeta, in the minds of most economical women, has always been that it cracks. The manufacturers insist that the new taffeta is more durable than taffeta used to be. And it remains with us all to prove them right.

However, it is well to wear a taffeta frock as much as possible. Many taffeta clothes, hung carefully away in a closet, have been taken out a few weeks later fairly striped with long worn slits that had cracked while the silk was hanging. It cannot wear out more quickly if it is in constant use than it sometimes wears out while hanging. And even the new taffeta is a lottery, until its claims to longevity have been proved.

To Clean Silk.

A good way to get grease spots from silk is to hold the spotted part over a warm fire, not hot enough to burn the silk, but hot enough to melt the grease. Another way is to put a blotter over the grease spot and then put a warm iron on the blotter.

A good method for cleaning black silk is this: Mix strong coffee and ammonia. Brush the silk thoroughly and then rub the liquid on with a soft cloth. Wind the silk around a board to dry.

French chalk will remove some spots from the silk. Rub the chalk thoroughly in the garment and let it stay there for a day or so. Then brush it out with a velvet brush.

Water spots can sometimes be removed by pressing the silk on the wrong side, with a piece of thin muslin between the iron and the silk.

If silk has lost its body and stiffness, follow the method of a renovator: Boil an old, clean kid glove in water and sponge the silk with the somewhat sticky liquid resulting.

Whenever silk is pressed a sheet of tissue paper or a piece of thin muslin should be spread over the silk to prevent glazing. The silk should be placed with its right side towards the board, ironed on the wrong side.

(Copyright, 1914, McClure Newspaper Syndicate.)

Some Cookery Suggestions

WAYS WITH VEGETABLES.

WHEN vegetables are scarce, as in winter, it is convenient to serve those which are available in as many novel ways as possible, for monotony is the bane of the good cook. By means of substitutions in flavorings and different methods of cooking and serving it is possible to make even the most fastidious family appreciate a limited variety of vegetables. By using vegetables oftener it is possible to buy in larger quantity and thus save in price.

Tempting Entrements.

Some delicious winter foods are the following:

Peppers With Sardines.—Select green peppers of equal size; cut out the stems, seeds and cores; make a stuffing of boned sardines mixed with finely chopped cheese, bound together with beaten egg. Stuff the peppers with this, dip in thick batter and fry in deep fat. When cooked drain on brown paper and serve very hot.

Served With Rice.

Curried Mushrooms.—Trim and peel about one dozen mushrooms. Slice and fry a small onion brown, then add two teaspoonfuls of curry powder and one teaspoonful of flour. Mix well and fry gently. Then add one pint of stock or water and milk, a teaspoonful of chutney and a little salt. Simmer, skimming it well. Then strain and put the mushrooms into the liquor and let them simmer for half an hour. Arrange a thick border of rice and pour the curry into the center. Serve hot.

Lima Beans and Tomatoes.—Take one pint of dried lima beans, soak in cold water overnight, throw them into boiling salted water and cook until tender, then drain and fry in butter until delicately browned. Cook one pint of tomatoes with half a small onion, six peppercorns, one teaspoonful of sugar and a bit of bay leaf for fifteen minutes and rub through a puree strainer. Melt three tablespoonfuls of butter, blend in three tablespoonfuls of flour, add the tomato gradually and season with pepper, salt and a dash of cayenne. Put the beans in a heated dish and pour the sauce over the top.

A Delicious Soup.

Puree of Green Pea. — Soak some dried green peas for twenty-four hours and then place them in a saucepan with plenty of cold water. When it has boiled up add a slice of onion, a pinch of dried mint and a small quantity of green coloring. As soon as the peas begin to get tender add a head of lettuce and let them continue to simmer until they are quite soft. Drain off the water and pass the peas and lettuce, but not the onion, through a sieve. Season with salt, pepper and a pinch of powdered sugar. If the puree is not a good color add a few drops of green coloring and warm it up in a saucepan with a lump of butter.

Anna Thompson

Daddy's Bedtime Story—

The Gapoozic And the Fairy Queen's Birthday.

"Many happy returns," the fairies cried.

"IT was the day before the fairy queen's birthday," said daddy. "Of course the fairy queen is always young and is beautiful. She has a birthday, as all the little fairies insist upon having some day, in which they can pay her special compliments. They love to plan for a birthday party. Somehow, though, this time they had thought and thought and had not been able to think up anything.

"Well, at last, when nothing had been settled and the fairies were becoming rather discouraged, it was decided that a committee of six fairies was to be chosen and that they must decide what was to be done.

"So the six fairies who were chosen went off into the woods. Through an opening in the woods one of the fairies saw a very unusual thing and called the other fairies, saying, 'I see such a strange looking creature in that valley over there.'

"'Let's go over to him and see if he can suggest anything,' said another fairy.

"So the six fairies lifted their silver wings and alighted in the valley very near where the strange looking creature was standing. He proved to be a funny little old man with a very solemn face.

"'Who are you?' asked the fairies.

"'I'm the Gapoozic,' the old man answered.

"'We never heard of you. Where do you live—with the real people or by yourself in the woods?'

"'In the daytime I live in this valley—always by myself—where it is nice and sunny, and at night I sleep in the woods. My only friends are the crows, for they tell me funny stories and I give them presents.'

"'What do you mean, Gapoozic?'

"'Why, if any one can tell me a funny enough joke to make me laugh I shake all over, and when I shake I drop presents all around.'

"'Oh, how wonderful!' they shouted. 'Will you come to the fairy queen's birthday party tomorrow? We'll tell you all the jokes you like if you'll shake and drop beautiful presents for her.'

"'Promise!' he cried.

"The next day the fairy queen was requested to sit upon her throne while the fairies gathered around, and in the center stood the Gapoozic.

"'Many happy returns, fairy queen!' they all cried.

"Then the fairies began to tell jokes, and the Gapoozic shook and shook with laughter, and presents dropped from him.

"How delighted they all were, and the fairy queen had the most wonderful birthday she had ever had."

TRY A PRESS WANT AD

Practical Fashion Hints

By Alice Gibson

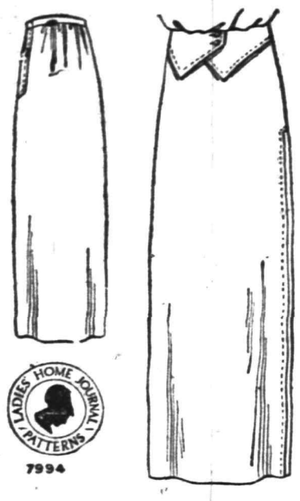

7994

A smartly designed little skirt is shown in Number 7994. It closes at the side and has a slight fullness in the back which may be arranged in gathers or dart tucks. There is an effective shaped girdle, which may be used or not as preferred. While almost any material is suitable with this design, it seems especially appropriate to the heavier fabrics, such as tweed, ratin or one of the heavy stuffs used in golf and sport suits.

A simple and practical way of finishing plackets is as follows: Run a straight strip of the material about two inches wide down one side of the placket, turn at the bottom and bring it back on the other side; stitch it in a narrow seam; press it flat, fold in half and turn the edge in; either fell it down to the skirt by hand or stitch again with the machine. This is a quick, neat finish and prevents the placket from tearing down, as so often happens.

This skirt may be made in size 24 with 2⅝ yards of 42 inch material.

The pattern is cut in 8 sizes; 22 to 36.

This Is a Perfect Pattern.

Be sure to state right size, passing the tape tightly around the smallest part of the waist and loosely around the widest part of the hips.

It may be obtained by filling out the coupon and enclosing 15 cents in stamps or coin to the Pattern Department of this paper.

COUPON

Name .....

Street and No. .....

City and State .....

Pattern No. .....

Sizes .....

A. E. Force & Co., "The White Store," carry all patterns in stock and the Daily Press recommends that its readers procure them there. They will be furnished by this paper when the orders come direct to us, through A. E. Force & Co.

HAIR ORNAMENTS.

Charming Coiffure Novelty For Smart Evening Wear.

Much attention this season is being centered upon the coiffure and its ornamentation, and there are many charming new hairdressing novelties.

Casque combs and pins in various designs are much in vogue. Bandeaux also in almost limitless variety are shown for every occasion, the most attractive of which are the ones for dressy occasions. These are generally flexible and made of rhinestones set in aluminium and strung with invisible elastic. They may be arranged to

THE MODISH EFFECT.

tuck into the coiffure or spread out over the entire head, making it appear a mass of twinkling brilliants.

An unusual novelty is a combination of barrette and a feathery shaped ornament, to be used separately or combined, and when they are together the effect is the same as the feather up the back of the hat, and the upright ornament may be adjusted to the back of the head and spray itself into the coiffure.

The headdress pictured is a girlish affair which bands the hair at the back instead of the more usual front adornment. A crescent shaped piece of pearl studded passementerie is the foundation, to which is attached a plaited fan shaped ruche of white tulle.

WEE WONDER TABLE.

Attractive Way to Administer Medicine to Small Children.

Persons, especially mothers, who have known the care of wee invalids and know how difficult it is to make them take the medicines prescribed from the ordinary bottles or, in fact, to make them eat from the ordinary food receptacles will be glad to know of the "wonder" table. It is made of white enameled wood with square top and legs, but covered with the most remarkable white oilcloth cover, with animals and birds in colors pasted on its sides. Furthermore, on the top of the table is a clock whose face is con-

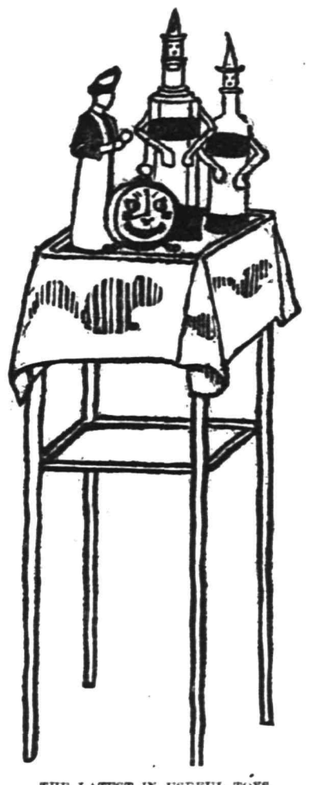

THE LATEST IN USEFUL TOYS.

stantly watching for the hour when it is time for the good things to be served, and its face is so like that of the man in the moon that they surely must be brothers. Then the very bottles are interesting, for they have faces on their corks, with dunce caps above them, and comfortable paper arms folded across their bulging sides.

And with great forethought the inventor has arranged for two sets of faces and arms so that no matter on which side the nurse sets the bottle the little medicine friend is still watching the wee invalid. Then there is a tiny doll girl nurse with blue striped gown, collar, cuffs, apron and cap, just like the big nurse who is doing the real work in the sickroom, whose business it is to stand right by the bottles and see that everything is orderly and that the medicine friends give their "quick get well" doses on time.

Then there are some funny little drinking ducks which look just like the real pond ducks, but have hollow backs to hold the liquid for the wee thirsty one. Odd little food carriers also go with the table, and it is great fun to eat chicken jelly from a little wooden tub or to eat tiny toast squares out of a little glass coal bucket. But all the little table has to offer helps amazingly to pass the time and furnishes mother and nurse food for never to be forgotten stories.

TIME TABLE
Plainfield Transit Co.

Auto Bus Service Between Plainfield and South Plainfield, Plainfield and Stirling, Plainfield, Warrenville and Mount Bethel.

Waiting room at Kensington Hotel, Plainfield.

PLAINFIELD and SOUTH PLAINFIELD
WEEK DAYS.

Leave Plainfield—7.45, 9.00, 11.45 a. m., 1.00, 4.00, 5.00, 7.30, 9.00, 10.20, x11.10 p. m.

Leave South Plainfield—8.00, 9.30 a. m., 12.00, 1.30, 4.30, 5.30, 7.30, 9.30, 10.45, x11.30 p. m.

xSaturdays only.

SUNDAYS.

Leave Plainfield—9.00, 12.00 a. m., 2.00 4.00, 5.00, 9.00 p. m.

Leave South Plainfield—10.00 a. m., 12.15, 2.30, 4.30, 5.30, 9.30 p. m.

PLAINFIELD, WATCHUNG, WARRENVILLE AND MT. BETHEL.
WEEK DAYS AND SUNDAYS.

Leave Plainfield—6.30 a. m., 3.00, 6.25, x11.00 p. m.

Leave Watchung—6.45 a. m., 3.15, 6.40, x11.15 p. m.

Leave Warrenville—6.55 a. m., 3.30, 6.50 x11.30 p. m.

Arrive Mt. Bethel—7.10 a. m., 7.15 p. m

Leave Mt. Bethel—7.10 a. m., 7.15 p. m.

Leave Warrenville—7.20 a. m., 2.30, 7.30, x11.30 p. m.

Leave Watchung—7.30 a. m., 3.45, 7.40, x11.45 p. m.

Arrive Plainfield—7.50 a. m., 4.00, 7.55, x12.00 p. m.

xSaturdays only.

Sundays and holidays the bus will leave for Watchung, Warrenville and Mt. Bethel at 9.00 a. m. instead of 6.30 a. m. Other trips will be the same as week days.

PLAINFIELD and STERLING.
WEEK DAYS ONLY.

Leave Plainfield—8.45 a. m., 4.30 p. m.

Leave Watchung—9.00 a. m., 4.45 p. m.

Leave Stirling—9.30 a. m., 5.15 p. m.

8.45 a. m. bus connects with 9.27 a. m train at Sterling, for Newark.

4.30 p. m. bus connects with 5.15 p. m train at Sterling, from Newark.

An enclosed, electric-lighted and heated bus may be procured for an afternoon or evening, from The Plainfield Transit Co., to carry from 15 to 25 passengers to any point within a radius of 25 miles from Plainfield.

R. W. CAMPBELL, Mgr., 310 Park Ave. 'Phone 130, Plainfield

VAIL

JEWELER and OPTICIAN.

236 Park Avenue

OPPOSITE NORTH AVENUE.

NEEDLEWORK

By MARGARET LAWRENCE

SMART COLLAR AND CUFFS

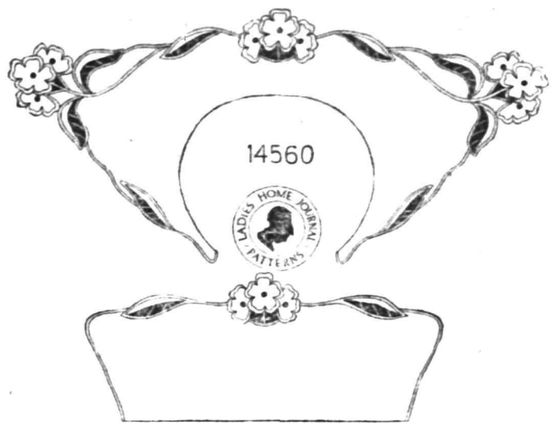

The collars for early spring will be narrow at the back and wide on the shoulders; a very becoming shape, giving the long shoulder line now in vogue. This effective design may be embroidered on handkerchief linen, lawn or batiste, using buttonhole-stitch for the edge; the flowers and stems, with eyelets for the flower-centers. The introduction of the cut work gives an elaborate effect, but if you do not understand doing this kind of embroidery, the design may simply be developed in buttonhole-stitch and over-and-over-stitch.

Such a collar and cuff set is appropriate for wear with an afternoon frock of taffeta, crepe de Chine, charmeuse or corduroy, as well as with a separate blouse or on a young girl's suit. The set would be very useful to the teacher or business girl who wears one of the serviceable dark frocks of serge, crepe de Chine or linen, for it will make the costume seem always fresh and no other trimming will be necessary.

Transfer pattern 14560, will be mailed on receipt of price, 15 cents.

THREE AGES OF MAN

Within fifty-five minutes John Drew depicts the three ages of man in the latest of J. M. Barrie short plays, "The Will." The curtain is lowered twice for barely a second, which makes Mr. Drew's complete changes all the more remarkable. Forty years settle upon Mr. Drew's shoulders during the performance, and in the first scene one gets a glimpse of John Drew almost exactly as he used to look at thirty years of age, but one hopes that he will never get to look the old hardened codger that he appears at the end.

TRUSTS.

Some people approve and some disapprove of Trusts, but every man who thinks for himself, will avoid one Trust, namely: TRUST TO LUCK, in the presence of a Fire, Tornado or Accident.

It is much safer to place your trust in some good insurance company at such times, and there are none better or safer than those we represent.

Procure one of our Policies and be safe.

J. C. POPE & COMPANY

First National Bank Building, Plainfield, N. J.

WE DO FINE JOB PRINTING. TRY US

Why Not Try the 17c-a-Day Plan?

The beauty of The Oliver Typewriter 17-Cents-a-Day Plan is that it **works out satisfactorily** for everybody concerned.

This plan ties up a very large sum of the company's money in typewriters sold on time.

But we have an abundance of capital. We are glad to use our resources to bring this great business aid within easy reach of all who have use for typewriters.

Thousands tell us they bought their Oliver Typewriters without noticing the outlay.

Here's the way the Plan works: You make a small first payment and get the machine at once.

Then save 17 Cents a Day and pay monthly, exactly the same as rent.

When you complete the payments, the typewriter is yours forever. And you pay only the regular list price.

The OLIVER Typewriter

The Standard Visible Writer

is a salary-raiser, an income-producer, an aid to personal efficiency.

Oliver Typewriters are earning millions of dollars for their operators and owners.

They are helping hosts of ambitious young people to achieve successful business careers.

They are helping the small business to grow big and the big business to grow bigger.

They are trade-builders as well as revenue-producers and efficiency-makers.

The newest and best model Oliver Typewriter is sold on this popular plan. There is no extra charge for the famous PRINTPYE OLIVER—the only typewriter that prints print. Printype is conceded to be the greatest typewriter improvement of the century.

More than 15,000 Local Agents in the United States and Canada are making money selling Oliver Typewriters. This is proof positive of Oliver merit and Oliver popularity.

Write for particulars of the 17-Cents-a-Day Plan. Ask for Specimen of Printype.

The Oliver Typewriter Company

Jack Horner

Local Agent, Plainfield, N. J.

Inquiry Coupon

The Oliver Typewriter Company
JACK HORNER, Local Agent,
Plainfield, N. J.

Gentlemen: Without any obligation whatsoever, please send Oliver Typewriter Catalog, with specimen of Printyping and particulars of your 17-Cents-a-Day Plan.

Name .....

Address .....

.....

Your Appearance Counts

Have you ever realized how well you are received when your appearance is favorable? Men, send your Suit and have it cleaned and pressed. Ladies, your tea gowns, woolen dresses, opera cloaks, plain or fancy waists, and indeed anything worth cleaning.

I guarantee my work and assure you that my method will tend to renew the fabric, brighten the colors and raise the nap, thereby restoring the garment to the freshness of new clothing.

A. ROTGUN

432 Watchung Ave. 'Phone 1976-W.
Nine years with G. O. Keller.

FLOORS

HARDWOOD AND PARQUET.
Old Floors Refinished.

S. E. WARD & CO.

714 Webster Place, Plainfield, N. J.
Telephone 1309-R.

A. H. ENANDER

Sanitary Plumbing, Gas Fitting.
Steam and Hot Water Heating.
Contractor for Sewer Connections
125 WATCHUNG AVE.

Leland Manning

MASON AND BUILDER.

Jobbing a specialty. Estimates cheerfully given. Telephone 347-J.

1120 Myrtle Ave. Plainfield, N. J.

IS DACHS JEALOUS - WELL, SOME - YAH - YAH

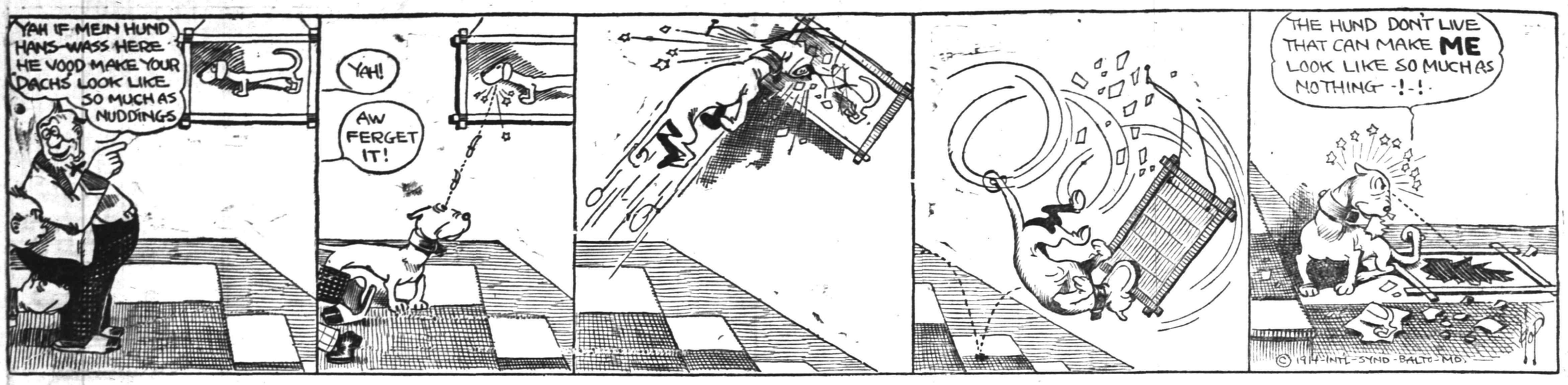

IN THE SPORTING SPOTLIGHT

"Sportdom Tips"

WHY NOT IN WINTER?

Parker Field is a rendezvous for sports of every kind in the summer time and the small youths of the city and borough flock to it daily to obtain recreation such as the American youth yearns for and requires. In the winter months, however, there is no place deader and more forlorn than the popular summer recreation center and the place is practically deserted during the freezing months. Why not turn the Randolph road playground into a mecca for children and grownups at this period of the year by flooding the spacious area over which the three tennis courts have been laid, thus forming an ideal place for skating? The area included in the artificial pond would be sufficiently large to accommodate several hundred gliders and thus relieve the stress on other public and private ponds in the city ever since the ice made its appearance. Not only would the place supply a surface on which to glide but it would also nerve to keep the juvenile recreation seeker out of danger's path, there being no temptation such as "tickly-bender" in a place of this kind.

YOU NEVER CAN TELL.

Many cherish the opinion that the Leal School basketball team will upset all previous dope and trim the fast traveling North Plainfield High School quintet in the Interscholastic match on the Saengerbund Hall court tonight and although this theory seems ridiculous to others there is a good foundation on which it can rest unmolested. Leals may be lighter, less experienced and a poor runner up from early season dope but the great defensive bulwark that Coach Wardlaw has worked up during the last few games is bound to cause the North Plainfielders some worriment. We see no real reason why the boroughites should not take the decision but at the same time we expect the private school youths to give a good account of themselves and they will beyond a doubt make things decidedly interesting during the evening of warfare.

COUNTY LEAGUE MOVEMENT.

The action on the part of the secretary of the Union County High School Athletic League in placing the Plainfield High School basketball five second in the team standing among seven contestants despite the fact that the locals have played but two contests against the remainder of the teams named, has evidently had the desired effect. Those in charge of P. H. S. athletics grabbed at the bait and have agreed to reconsider their action in turning down the invitation to enter the organization. A meeting will be held in the near future and if the terms offered by the league are anywhere near reasonable it is a safe bet that the locals will be in on the plum gathering.

SUGGESTION POPULAR.

The four cornered athletic meet idea which we advocated in these columns yesterday has met with universal approval and many have been the comments expressed on the subject since the article appeared. Active preparations have already been started to interest the Plainfield, North Plainfield and Westfield High Schools and Leal School in the indoor meet proposition and it goes without saying that the event, if carried through, will be the biggest of its kind ever staged in this city.

A communication was received by the manager of the Y. M. C. A. basketball team from the Lincoln Five, of Kearny, here this morning, suggesting a series of three contests to be played between the locals and Lincolns in the near future. A couple of games between these rivals would prove the real thing in the basketball line inasmuch as the two previous contests were decided by a margin of two and one points respectively. On the Kearny court the Plainfielders won by a margin of one field goal and last Saturday night they hung up a one point verdict at the expense of the Lincolns.

Over confidence is assigned as the cause for that hockey defeat administered to Plainfield High School yesterday afternoon. Nevertheless, we still maintain that the local school has the best aggregation in its history.

Watch the Leal School warriors on Saengerbund Hall court tonight. Don't be surprised if they cause a little worriment in the N. P. H. S. camp.

Christy Mathewson comments on the blow that Jack Martin received in a game sometime ago which put the local ball player out of business for a short time. Matty didn't say anything concerning the calibre of bone possessed by our Jack, however. Other writers admit that the beaning would have caused the death of an average white man.

In Madison, Wis., the faculty members and administration officers of the University of Wisconsin will have to pay admission to witness university baseball, football, basketball and track games as the result of a ruling made by the athletic council yesterday. Think what a hardship this ruling would be in New Jersey high schools.

$30,000 FOR BOUT.

London, Jan. 23.—A purse of $30,000 for a boxing match in June between "Jack" Johnson and "Sam" Langford, the American negro pugilists, was offered yesterday by the management of Olympia, the great arena in the West End of London. Three-fourths of the money is to go to the winner and one-fourth to the loser.

SOME FISH.

Eaton Rapids, Mich., Jan. 23.—The big pickerel in Montague Lake, south of this city, that has caused all sorts of big fish yarns to be told by Montague Lake fishermen for the past half dozen yearns, has been captured at last. Charles Austin caught it and it weighed 22¾ pounds.

COLLEGE EXPENSES.

Bloomington, Ind., Jan. 23.—Athletic expenses of colleges in the United States amount to more than one billion dollars a year, but the major portion of the money does not go to pay for physical exercises of the students.

Queries, Comment and Answers

Sporting Editor:

Query—What is a $20 double eagle with a profile of Liberty to the left dated 1889 worth?—L. A.

Answer—Your coin is worth $100.

Sporting Editor:

Query—How many orange trees are there in this country?—J. U.

Answer—There are approximately ten million trees in this country, of which California has about sixty per cent and Florida thirty, the remainder being divided up chiefly between Louisana and Arizona.

Sporting Editor:

Query—Is currency accepted in the payment of duties at the Custom House?—H. T.

Answer—Currency or certified checks only can be accepted as payment of duties, but, upon request, baggage will be retained on the piers for twenty-four hours to enable the owner to secure currency or certified checks.

Sporting Editor:

Query—I have a scheme to raffle off an article but will have to send the chances through the mail. I have been told this is a violation of the law by one of my friends. Is he correct or will it be lawful for me to carry on my scheme in this way.—M. C.

Answer—It is against the law. All matter concerning any lottery, gift, enterprise or similar scheme, offering prizes dependent in whole or part on lottery or chance, or containing schemes devised for the purpose of obtaining money or property under false pretenses is unmailable.

Sporting Editor:

Query—When and where can I take the Regents' examinations in New York State for the position of certified public accountant? I am a resident of Plainfield but have studied accountancy in New York University.—B. Z. X.

Answer—Dates of examinations, January 27 to 29, June 23 to 25, at New York, Albany, Syracuse and Buffalo.

Sporting Editor:

Query—What is the roller skating record for fifteen miles?—L. P.

Answer—The roller skating record for fifteen miles (flat track) is forty-nine minutes and fifteen seconds and was made by William Blackburn in Toledo, Ohio, in the year 1910.

MATTY COMMENTS ON JACK MARTIN'S BUMP

"Big Six" Claims That Plainfielder Was Too Anxious to Wallop Sphere.

Christy Mathewson, the New York Giant star pitcher, who is somewhat of a journalist during the winter months, recently wrote an interesting article on the control of pitchers, and mentions the blow Jack Martin, the former New Brunswick shortstop received from Walter Johnson, a couple of seasons ago. He writes:

"It was the first season since I have been in fast company since I established an absolutely clean record in this respect. The number of men I have hit every succeeding season since entering the big league has been diminishing about proportionately. My control was not very highly developed when I first broke into baseball.

"I never intentionally throw a ball at the batter's head, as some pitchers do, to drive a hitter back from the plate. It is too dangerous. Few men can get a solid smash in the head without being 'bat shy.'

"Take the case of 'Jack' Martin, the promising young shortstop the New York Americans picked up a couple of seasons ago. Martin was game clear through, American Leaguers have told me, and this quality was building up a promising future for him until he went to bat against Walter Johnson one day in his first year out.

"He was so eager to get a hit off the Washington wonder that he stood too close to the plate and caught a fast one in the ear. Martin tried hard to come back when he got out of the hospital, but he always pulled away from the plate afterwards, so they tell me, and he is now in the minors.

"Roger Bresnahan is one of the few Big League stars who took a fast ball in the face, was knocked unconscious, and evidently never thought of it again, by the way in which he has batted since. But Roger has great nerve, an unusual amount.

"Sometimes too much control works against a pitcher. Batters seldom fear being hit when I am pitching, and therefore stand up to the plate much better than against some man who has the reputation of being wild. If a man stands up to the plate, of course, he has a better chance of getting a hit."

TRIO OF PLAINFIELD HIGH SCHOOL'S BEST PERFORMERS ARE ENTERED IN CENTRAL HIGH SCHOOL MEET

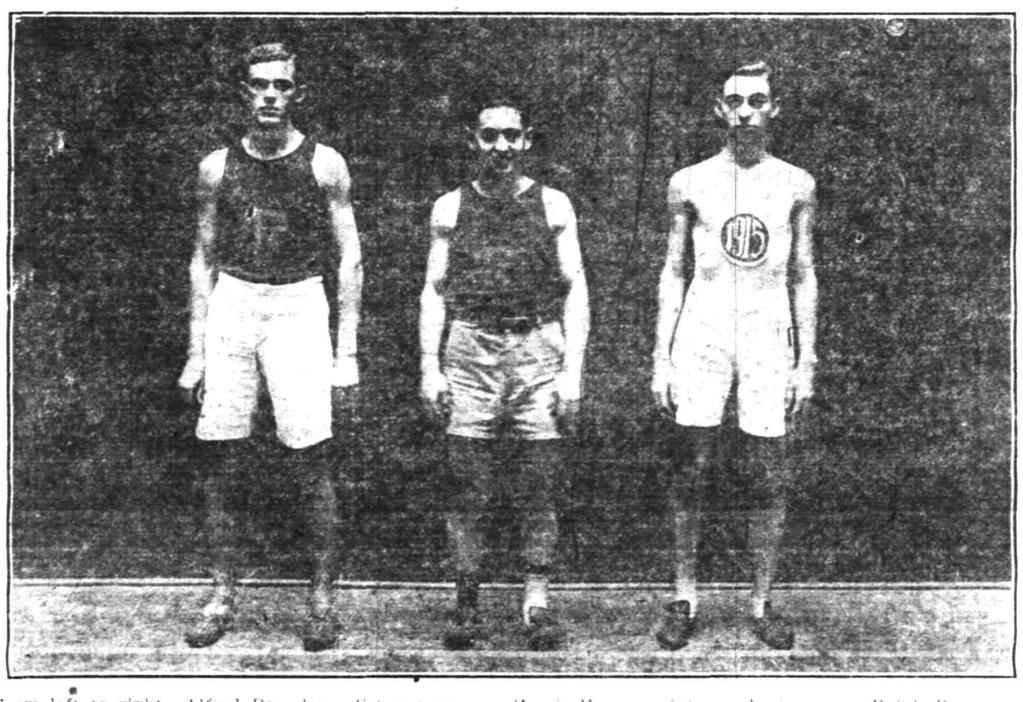

From left to right—Alfred Day, long distance runner; Morris Mann, sprinter and jumper; Ralph Runyon, jumper and vaulter.

The Plainfield High School track team will be represented by three of its best performers in the meet to be held by Central High School in Newark, Saturday afternoon, January 31, and the red and blue will probably get into the prize list in one or more of the numerous events. Although track and field sports have not been promoted to any great degree in the local school during the past six years there are still some good performers in that institution and a trio of them, Morris Mann, Ralph Runyon and Alfred Day will strive for honors next Saturday afternoon in one of the biggest scholastic meets of the year in this State.

Mann will compete in the running broad jump and will also take part in the 100-yard dash. Manager Day will run in the two-mile event and Runyon will float the local school's silks in the pole vault. All three of the men have been practicing hard during the winter months and their friends in this city expect them to take places in the events in which they have signed to compete.

HOBOKENS RECORD TRIPLE WIN OVER PATERSONIANS

ELKS' LEAGUE RECORD.

	W.	L.	H. S.
Jersey City	25	14	1019
New Brunswick	23	13	1032
Newark	21	12	1012
Hoboken	22	17	995
Paterson	21	18	1011
New York	20	19	1008
Plainfield	18	21	1029
Elizabeth	16	26	1057
Rahway	13	23	927
Orange	7	29	968

Hoboken stepped into fourth place in the Elks' League when it won three games in a row last night on its own alleys from the members of the Paterson team, which dropped from fourth place to fifth. The bowling in the match at Hoboken was features by a tally of 230 to the credit of Charley Miller in the first game. He rolled 209 in the last game, and averaged 209 1.

The scores:

PATERSON.			
O'Gorman	179	149	154
Romary	173	185	127
Curtis	118	135	145
Roth	172	134	165
Taylor	213	187	196
	755	790	787

HOBOKEN.			
Miller	230	189	209
Eppel	170	185	155
Duffy	169	149	203
Earle	160	217	208
Steinbrock	167	171	205
	896	911	980

—The merchant who, in his advertising, emphasizes ten value-giving facts to his competitor's one, uses the best sort of "strategy" in expanding his business.

WESTFIELD HOCKEY SEVEN NOW TIED

Series With Locals Now Even and Rubber Game Comes Next.

The Plainfield High School hockey team met defeat at the hands of the Westfield High School hockey seven yesterday afternoon by the score of 4 to 2. The playing of the Westfield team was superior, in the first half, to that of the Plainfield team, but the local seven played a better game in the second period and the honors were about even.

Clark started the scoring for Westfield with a pretty goal from a difficult angle. He followed this with another goal from scrimmage a few feet in front of the goal after about five minutes of play. Burns now scored another goal for Westfield, making the score three to nothing. Gavett came to the rescue and scored a point for Plainfield. The first half ended with the score 3 to 1 in Westfield's favor. Each team scored a point in the second period, Cottrell shooting the goal for Plainfield and Hohenstein for Westfield.

Although Van Deventer scored no points he played a splendid game, many times bringing the puck into Westfield's territory, but the fine playing of Bourne at goal prevented his scoring. Plainfield and Westfield have each won a game and a deciding game will be played some day next week.

The lineup:

P. H. S.		W. H. S.
Blair		Bourne
	Goal	
Whelan, Moore		Pierce
	Point	
Fitch, Greene		Davies, Underwood
	Cover Point	
Van Deventer		Clark
	Rover	
Butler		Martin
	Center	
Cottrell		Burns
	Right Wing	
Gavett		Hohenstein
	Left Wing	

The score

W. H. S.	3	1	4
P. H. S.	1	1	2

Referee, Lyons; goals, Clark 2, Burns, Hohenstein, Cottrell.

WELL, IF YOU CAN'T AFFORD AN AUTOMOBILE

what's the matter with a crackerjack bicycle? The latter will afford you more and better exercise and the doctor and druggist will feel uncomfortable. See our wheels try 'em, buy 'em if you like and count your friends. Expert repairing.

LEO ZEISEL

Bicycles, Sundries, Musical Instruments and Sporting Goods.
Temporary at 328 W. Front St.

Permanent Headquarters after April 1st, 222 W. Front St., Next Door to Proctor's.

RALPH RUNYON JOINS PASTIME CLUB RANKS

Local Youngster Will Compete for New York Organization This Summer.

Plainfield now sports a double representation in the Pastime A. C. of New York, the names of Jack Fritts and Ralph Runyon adorning that organization's roster at the present time. Fritts is a veteran member of the club and while training on Parker Field during the last summer noticed the work of Runyon, who is a seventeen year old Plainfield High School athlete, in the pole vault and following a conference with the youngster he had him enrolled on the Gotham club's roster.

Although the P. H. S. youth has not as yet had an opportunity to compete under the Pastime colors he will be entered in the first out of door meet of the spring and his friends are expecting great things of him in the event in which he has specialized. It was a common occurrence for Runyon to clear over eleven feet in each leap while practicing on Parker Field and besides being an excellent vaulter he is also clever in the high jump.

BRUNSWICK ELKS SQUEEZE INTO SECOND POSITION

With three victories in a row on their own alleys recorded over the Rahway team, the New Brunswick bowlers stepped into second place in the Elks' League, passing the Newarks. The visitors gave the home five a fairly good argument last night but the New Brunswicks, with three totals well over the 900-mark in each contest, breezed home.

The scores:

RAHWAY			
Worth	146	188	178
Smith	171	179	155
Langton	202	144	182
Koops	167	162	198
McCartney	182	177	162
	868	850	875

NEW BRUNSWICK.			
Greenewald	165	215	164
Harkins	215	161	136
Coyne	211	173	183
Burton	223	192	209
McCormick	142	163	215
	956	904	907

DOUBLE BASKETBALL BILL ARRANGED FOR Y. M. C. A.

Two games of basketball have been announced for the Y. M. C. A. court tomorrow night, the Association five lining up against the Woodbridge quintet and the Plainfield High School crew appearing in the preliminary game with the Randolph Military Academy aggregation as its opponent.

Both games should be fast and interesting as both sets of rivals have met before this season, and the issue in each case was decided by a margin of a few points. Plainfield defeated the Morristown School team by a margin of one field goal at the latter place and the Y. M. C. A. outfit turned the tables on Woodbridge by a three point margin.

BRENNAN TO STICK TO FEDERAL.

Kansas City, Jan. 23.—"I'm going to stick with Tinker," said Ad Brennan, the Philadelphia National League pitcher, yesterday. Brennan added that since he signed with the Chicago Federals the Philadelphia club had offered him a salary in excess of that to be paid him by Chicago.

(OTHER SPORTING NEWS ON PAGE FIVE.)

Sweater Sale Still on

Those heavy Sweaters, were $6.00, now $4.75

Fancy Vests, neat patterns; were $3.50; now $2.50

Mocha Jersey Lined Gloves; were $1.75; now $1.50

Underwear to please all men; prices right.

J. R. Blair

119 PARK AVE.

The Home of Fine Neckwear.

EAT LESS MEAT IF BACK HURTS

Take a Glass of Salts to Flush Kidneys if Bladder Bothers You.

Eating meat regularly eventually produces kidney trouble in some form or other, says a well-known authority, because the uric acid in meat excites the kidneys, they become over worked; get sluggish; clog up and cause all sorts of distress, particularly backache and misery in the kidney region; rheumatic twinges, severe headaches, acid stomach, constipation, torpid liver, sleeplessness, bladder and urinary irritation.

The moment your back hurts or kidneys aren't acting right, or if bladder bothers you, get about four ounces of Jad Salts from any good pharmacy; take a tablespoonful in a glass of water before breakfast for a few days and your kidneys will then act fine. This famous salts is made from the acid of grapes and lemon juice, combined with lithia, and has been used for generations to flush clogged kidneys and stimulate them to normal activity; also to neutralize the acids in the urine so it no longer irritates, thus ending bladder disorders.

Jad Salts cannot injure anyone; makes a delightful effervescent lithia-water drink which millions of men and women take now and then to keep the kidneys and urinary organs clean, thus avoiding serious kidney disease.

—Advertise in The Daily Press.

BAMBERGER'S

"THE ALWAYS BUSY STORE"

MARKET, HALSEY & WASHINGTON STS.

The Sale of Guaranteed Furs

Is a Great Occasion for Women

"I will not need new furs until next winter, but I could not miss an opportunity to save a third on this skunk set," enthused a woman yesterday, happing in the possession of new, luxurious furs, bought underprice.

The figures at which these lustrous skin garments and magnificently harmonized sets are selling are magnetic enough to move every fur in the sale, which still affords extreme choosing.

Every garment and set would win approval from the most scrutinous eye, and we need not reiterate the unusual advantage open to you, in buying this and next season's furs at sale prices that legitimately average one-third to one-half below schedule prices.

FUR COATS AT ONE-HALF TO ONE-THIRD OFF.

Persian Lamb Coats	$59.50 to $210.00	Mole Coney Coats	$69.50 to $99.50
Hudson Seal Coats	$79.75 to $179.50	Pony Skin Coats	$25.00 to $49.50
Caracul Coats	$29.98 to $200.00	Chinchilla Squirrel Coat	$99.75
Near Seal Coats	$25.00 to $110.00	Japanese Mink Coats	$99.50
Mole Coats	$179.50 to $199.50	Sable Squirrel Coats	$99.50

NECKPIECES AT 1-3 TO ½ OFF.

Mink Neckpieces	$35.00 to $99.50
Black Fox Neckpieces	$8.50 to $39.50
Dyed Skunk Neckpieces	$12.75 to $18.50
Natural Skunk Neckpieces	$18.50 to $45.00
Manchurian Wolf Neckpieces	$6.75 to $8.75
Kit Coney Neckpieces	$5.00 to $6.75
Mole Beaver Coney Neckpieces	$9.75
Natural Raccoon Neckpieces	$16.50 to $25
Near Seal Neckpieces	$15.75 to $19.75
Chinchilla Squirrel Neckpieces	$9.50
German Fitch Neckpieces	$27.50 & $55.00
Hudson Seal Neckpieces	$15.00 to $35.00
Japanese Mink Neckpieces	$12.50 to $27.50
Mole Neckpieces	$20.00 to $50.00

MUFFS AT 1-3 TO ½ OFF.

Natural Mink Muffs	$18.50 to $69.50
Black Fox Muffs	$13.50 to $49.50
Natural Raccoon Muffs	$12.50 to $25.00
Dyed Skunk Muffs	$12.75 & $17.75
Natural Skunk Muffs	$29.50 to $49.50
Manchurian Wolf Muffs	$6.75 to $10.75
Kit Coney Muffs	$5.75 & $8.75
Mole Beaver Coney Muffs	$9.50 & $10.75
Near Seal Muffs	$10.75
Chinchilla Squirrel Muffs	$25.00
German Fitch Muffs	$69.50
Hudson Seal Muffs	$19.50 & $27.50
Large Mole Muffs	$14.50 & $19.50
Japanese Mink Muffs	$19.50 to $35.00

Third Floor, Market Street.

L. BAMBERGER & CO. NEWARK, N. J.

MANY INDICTED IN GRAFT PROBE

Nearly Score of Politicians Must Face Charges.

MURPHY CALLS SULZER LIAR

Ex-Governor Appears Before Grand Jury and Reiterates His Charges. Tammany Chieftain Says He Is Ready to Testify and Will Waive Immunity.

New York, Jan. 23.—Nearly a score of indictments were found against politicians in connection with the state graft probe. In Cortlandt court the grand jury handed up indictments against two prominent politicians, one a member of the state committee and the other a county chairman. In Suffolk county fifteen indictments were voted by the grand jury as a result of the investigation of the road contracts. Other developments were ex-Governor Sulzer being called a liar and perjurer by Charles F. Murphy.

Murphy declared that he never saw Sulzer alone, because he knew he would tell some such story as that he finally did tell in the graft inquiry and which he will tell again to the grand jury. Murphy also said he never discussed the Stewart contracts with Senator O'Gorman, as alleged by Sulzer.

Former Governor Sulzer began his story before the grand jury late in the afternoon.

Senator O'Gorman has arranged with District Attorney Whitman to tell his version of the affair at a future session of the John Doe inquiry, but he declined to tell reporters what his story was likely to reveal.

The two men indicted in Cortland county are William H. Kelley of Syracuse, a member of the Democratic state committee, and Fay C. Parsons, chairman of the Cortland county Democratic committee. Both are accused of collecting political contributions from civil service employees, and Parsons was also indicted on fourteen counts for collecting assessments from state employees.

One of the most interesting features of the graft situation in New York city is the fact that one of the leading men in Tammany Hall has arranged with a bonding company to give bail in his behalf in any amount in case of his indictment by the grand jury, which he, as well as the district attorney, confidently expects within a very few days.

"A Perjurer and a Liar."

Denouncing William Sulzer as a perjurer and a liar, Charles F. Murphy denied in detail the story told by the ex-governor on the stand in the John Doe inquiry. The Tammany leader added to his denial the statement that he is ready and willing to waive immunity and go on the stand to deny under oath the Sulzer story of the alleged attempt to hold up James C. Stewart, the wealthy canal contractor, for $150,000.

When District Attorney Whitman was told of Murphy's statement he said:

"I will give Mr. Murphy an opportunity of appearing on the witness stand in the John Doe proceedings if he cares to testify. It must be understood, however, that he must first sign a waiver of immunity."

"Sulzer is a perjurer and a liar," the chief declared hotly, taking the glasses from the bridge of his nose and gesticulating with them emphatically as he continued: 'I never saw him at any such meeting at Delmonico's. I never sent John Delaney for him. I never received him when I had two strangers present, as he says, and didn't introduce them. Wouldn't the very first thing that I would have done been to introduce such strangers to the governor elect of the state? He says I took him off and talked to him alone. I never talked with Sulzer alone, at least not since his nomination for governor, because I knew just what sort of a man he was and what he was going to do—perjure himself."

"Didn't Senator O'Gorman go to you, as Sulzer says, and tell you that you would have to put a stop to the Stewart holdup?"

"He did not. Senator O'Gorman never talked to me on the subject. I didn't know that his law firm was counsel to Stewart. I didn't even know that Stewart had a contract or that he had put in any bids on contracts."

WAGNER TO RETIRE.

Former Tammany Leader Tired of Holding Public Office.

Albany, N. Y., Jan. 23.—Lieutenant Governor Robert F. Wagner, who for years was the Tammany leader on the floor of the senate, announced that he will retire permanently from politics at the close of his present term this year.

"I am tired of office holding," he declared. "Nothing can induce me to run again. The last year has kept me here almost continuously, and I cannot afford to neglect my business to that extent."

Mellen No Longer Director.

Springfield, Mass., Jan. 23.—Charles S. Mellen was not re-elected a director of the Massachusetts Life Insurance company at the annual meeting of the corporation.

Weather Forecast.

Partly cloudy today; increasing cloudiness and warmer tomorrow; probably snow in north and snow or rain in south portion; moderate winds.

—To the housewife the value-quest is unending—for it is a part of her daily "business." And this fact makes the store ads a "business matter" with her.

The New Telephone Directory

For the New Jersey Division Goes to Press Thursday, February 5, 1914

If you arrange for telephone service on or before that date your name will appear in the new book

MOST of your friends, your business associates, doctor, lawyer, druggist, dentist, grocer, —practically everyone with whom you have business or social relations, have telephone service. Their names appear in this most useful and most used directory.

Why not get your name in the new directory? Don't wait until an accident or emergency causes you to regret that you have no telephone. Arrange now to have one installed and enjoy its benefits every day in the year.

Advertisers who would reach the "pick of the population" find that the Telephone Directory is a profitable advertising medium.

Our nearest Commercial Office will gladly give you full information about rates, classes of service, and advertising space.

NEW YORK TELEPHONE CO.

A. B. WILSON, Local Commercial Manager.

109 East Fourth Street. Plainfield, N. J.

W. L. Douglas Shoes

The name Douglas stands for the good things in shoemaking. To the wearer it means good wear, good fit and good style. He knows that any shoe bearing this name is right in all three things.

Price $3.50 and $4.00

A. K. WILLETT

107 PARK AVENUE

"Oldest Shoe House in Town."

Scheuer & Company

SCHEUER'S XXXX PATENT FLOUR 24½ lb bag 72c. per barrel $5.64

LOWER PRICES FOR BETTER GROCERIES

MILK	MATCHES	CRACKERS	SUGAR		
Borden's Eagle Brand Condensed Milk, 2 cans 25c	Ohio Blue Tip Matches 12 5c boxes for 37c	National Biscuit Co.'s Uneeda Biscuits or Takhoma Biscuits, a package 4c	Best Refined Granulated Sugar 10-lb bag, 47c; 25-lb bag 1.15	Fancy Tomatoes, No. 3 can; can ..... 8c Fancy Sugar Corn, can 8c	Huyler's Breakfast Cocoa; ½-lb tin ..... 19c Blue Label Catsup large size; bottle 18c

CALIFORNIA FRUITS.	BREAKFAST CEREALS.	NEW PEAS.	BEANS.
Hunt Bros. Famous Brand Lemon Cling Peaches; No. 3 can; dozen $2.75; a can... 23c	Hecker's Cream Rice or Cream Farina, a pkg..... 9c	Fancy Early June Peas, a dozen, $1.30; 2 cans.... 25c	Fancy Jersey Lima Beans, a dozen, $1.30; can 12c
Royal Anne Cherries, No. 3 can; doz., $2.75; a can.. 23c	Rolled Oats, 6 lbs for..... 25c	Fancy Telephone Peas, dozen, $1.65; a can..... 15c	Warwick Brand Fancy Baby Lima Beans, No. 2 can; dozen, $1.65; can..... 14c
Bartlett Pears, No. 3 can; dozen, $2.75; can..... 23c	Pinhead Oatmeal, 5c lb; 6 lbs for..... 25c	Fancy extra sifted Peas, dozen, $1.65; can..... 15c	Fancy Green or Wax String Beans; dozen, $1.30; can.. 12c
Hawaiian Pineapple, Sliced; No. 3 can; dozen, $2.75; can 23c	White or Yellow Corn Meal, 4c lb; 3 lbs..... 10c Loose Hominy, 3 lbs..... 10c Wheat Farina, 6c lb; 4 lbs... 22c	Imported French Peas; dozen, $1.50; 2 cans..... 25c	

POTATOES.	SOUPS.	ORANGE MARMALADE.
Fancy uniform running Jersey White Potatoes; good size stock; 16-qt. basket.... 49c	The well known Franco-American Ready-maid Soups, assorted kinds; a can..... 8c	Robertson's or Hartley's Imported Orange Marmalade in 1-lb stone jars, 15c; 6 for 88c

Old Dutch Cleanser, chases dirt, 3 cans..... 25c	Fancy Honey in Comb; Dark Buckwheat only; 1-lb box 17c	Finest Imported Swiss Cheese, a lb..... 34c	FRENCH OLIVE OIL. Bertrand Freres Brand; quality guaranteed pure:
Choice Pink Salmon, 1-lb can; 3 cans..... 25c	Crystal Domino Pure Cane Syrup; a can 13c and..... 23c	Finest Imported Roquefort Cheese, a lb 41c	Gallon ..... $2.75 One-half gallon $1.50
Peerless or Gold Cross Evaporated Milk; 3 tall cans..... 25c	Pure Strained Honey; 1-lb jars, each..... 20c	Finest Muenster Cheese, a lb 23c	Quart tins ..... 79c Pint tins 40c
Fancy Red Salmon; tall cans 15c	Pure Jelly, a glass..... 10c	Limburger Cheese, a lb..... 22c	Large bottle, so-called quarts 73c

Irish Oatmeal 5-lb cans, 53c; 2-lb cans 22c	Crisco, a Pure Vegetable Compound for Cooking and Frying; 25c size.. 22c	Swift's Premium Sliced Bacon; 1-lb jar 27c	All kinds of Assorted Mixed Candy, a lb, 10c; 3 lbs.. 25c	Fancy California Bartlett Pears; No. 3 can; 20c value, can 15c	Empress Brand California Large Asparagus, can 17c; dozen 2.00

JUST RECEIVED A LARGE SHIPMENT OF CEYLON TEA—RAJAH BRAND; SPECIAL, PER POUND 35c

IN OUR MEAT DEPARTMENT

Loins of Jersey Pork for Roasting, lb 16c	Taylor's Pork Roll, by the whole, lb 20c	Sugar Cured Smoked Hams, lb 17c	Fresh Made Sausage, meat or links, lb 20c
Small Fresh Hams for Roasting, lb 16c	Legs of Genuine Spring Lamb, lb 17c	Sugar Cured Callie Smoked Hams, lb 11c	Fancy Cuts of Blade Roast, lb 16c
Small Fresh Callie Hams for Roasting, lb 13c	Forequarters of Genuine Spring Lamb, lb 11c	Fancy Strips of Boneless Bacon, by the strip, lb.... 17c	Fresh Killed Roasting Chickens, lb 23c

A Cabinet Filled With KEEN KUTTER Tools

is a present any man or boy will be proud of.

Gentlemen, if you havn't someone to give you a set, buy one yourself; it will be a treat.

They are always useful in making repairs around the house, and when a Tool is wanted the Cabinet is the place to go.

Why buy odd jobs tools when you can purchase a Cabinet with a complete set of the most useful tools, and then have a place for each one.

F. A. Kirch & Co.

205 Park Ave.

Phone 578.

Don't be Chained to the Kitchen

Here are to be found lots of labor saving devices—kitchen helps at small prices. So many we won't name any. Come in and look over our stock and save lots of kitchen drudgery.

Plumbing and Tinning Dept.

If you have frozen pipes telephone us at once. The same thing applies to your heating system. We can set it right if it is working wrong.

A. M. GRIFFEN CO.

119-121-123 E. Front St., Plainfield N. J.

Two 'Phones 6—214

ADVERTISE All Your Wants, To Let, For Sale, Boards, Personals, etc., in The DAILY PRESS. 1c A WORD

AT THE GALLERIES

OF

W. & J. SLOANE

575 Fifth Avenue,
At 47th Street
New York

A Special Exhibition

of

Rare Oriental Rugs

Of the XVI, XVII, and XVIII Centuries

NOW ON FREE VIEW

HOURS: 9 TO 6

The Store is opened daily at 9 A. M.

B. Altman & Co.

Over 12,000 Yards of Desirable Dress Silks

will be placed on sale to-morrow (Saturday)

at 38c. to $4.50 per yard

affording an unusual opportunity for purchasing Silks in the fashionable colors for afternoon and evening wear, as well as in white and black.

Included in this Important Offering are Silks appropriate for Dancing Frocks, Restaurant and Dinner Gowns, House Dresses, Kimonos, Blouses and Petticoats.

Arranged in suitable lengths.

Fifth Avenue, 34th and 35th Streets, New York.

SPARE YOURSELF

as much trouble as possible. Get the right kind of kitchen ware. It does not cost much, but it saves a lot of time, worry and labor. Our stock of

KITCHEN WARE

is the best obtainable, and you will say so when you see it. The quality is good and that is the main thing. Prices, too, are right.

Enameled Ware, Tinware, Wooden Ware, Clothes Baskets, Clothes Pins, 14c per hundred, Wash Lines, Wringers, Tubs, Washing Machines, etc.

Pocket Knives, Skates, Flexible Flyer Sleds, Food Choppers, Table Cutlery, etc. Horse Blankets Cheap

Gayle Hardware Co.

GENERAL HARDWARE AND HOUSEFURNISHINGS

'Phone 398 Front Street and Park Avenue

JANUARY

Reduction sale applies to our entire line of regular patterns; also odd pieces of

FURNITURE and BEDDING

at prices far below anything offered you at any other season of the year. The object of this

SALE

is simply to reduce stock previous to taking inventory and the saving is well worth your investigation.

L. B. Van Camp

FRONT AND SOMERSET STREETS.

FOUR OF WILSON'S TRUST BILLS OUT

All Measures Were Outlined In His Message.

SHERMAN LAW IS DEFINED

Trade Commission Also Provided For. Interlocking Directorate Provision Is Not to Become Effective Until Two Years After Its Adoption.

Washington, Jan. 23.—Herewith is presented the text of the four bills that embody the supplementary anti-trust legislation recommended for enactment in the address delivered to congress by President Wilson on Tuesday.

These terms of these measures were agreed to at a conference held by Democratic leaders of the senate and the house. They have been approved by the president. The bills may be briefly summarized as follows:

First.—A bill creating the interstate trade commission.

Second.—A bill to regulate directorates of corporations and to prohibit interlocking directorates.

Third.—A bill defining unlawful monopoly or restraints of trade.

Fourth.—The trade relations bill, which, among other things, forbids unfair trade practices, such as undersell-ing in one locality to stifle competition and recouping the losses thus sustained by raising prices in localities where there is no competition.

The fifth of the "five brothers" has not been drafted, but the working basis for it will be the Adamson bill for empowering the interstate commerce commission to superintend and regulate railroads.

The interstate trade commission bill was made public by Senator F. G Newlands, chairman of the senate interstate commerce committee, and statements respecting it were at the same time issued by Mr. Newlands and by Chairman Henry D. Clayton of the house judiciary committee. Later Mr. Clayton introduced the interstate trade commission bill in the house of representatives. It was referred to the house interstate commerce committee, of which W. C. Adamson of Georgia is chairman.

Bills Drawn by Committee.

Chairman Clayton of the latter committee made public the text of the three latter bills, which will be introduced in the house and referred to his committee for consideration. He then issued a statement that these bills had been prepared by a subcommittee of the judiciary committee for submission to and consideration by the full committee and that he expected the committee would have hearings upon them in connection with all other bills introduced and referred to the committee relating to the same subject.

The interlocking directorates bill prohibits individuals, partnership members, directors or officers or corporations in the business of making railway cars, locomotives, rails, structural steel, coal mining or selling companies, or in banks or trust companies, from acting as directors, officers or employees of railroad or other public service corporations in interstate business.

It prohibits directors, officers or employees of two or more federal reserve banks, national banks or other banks or trust companies in the federal reserve banking system, as well as private bankers and state bankers, from serving as directors in any bank or trust company operating under the federal reserve banking law.

Both the interlocking directorate prohibitions become effective two years after the bill becomes law; violations to constitute misdemeanor punishable by $100 fine during its continuance or imprisonment of one year, or both.

The Sherman law definitions bill would define contracts, combinations, restraint of trade, monopolization and trusts within the meaning of the Sherman law as embracing any combination or agreement which (1) creates restrictions in trade, business and commerce; (2) limits or reduces production or increase in price of merchandise or commodities; (3) prevents competition in making, transporting, selling or buying merchandise, produce or commodities; (4) makes unlawful any agreements or arrangements to prevent free and unrestricted competition between corporations, purchasers or consumers in sale, production or transportation of product, article or commodity.

EX-SENATOR CULLOM RALLIES

Aged Statesman Is Still Critically Ill, However.

Washington, Jan. 23.—The condition of former Senator Cullom was said to be slightly improved, following a fairly easy night. The aged Illinoisian is still critically ill, however.

WEATHER EVERYWHERE.

Observations of the United States weather bureau taken at 8 p. m. yesterday follow:

	Temp.	Weather.
New York	27	Cloudy
Albany	18	Cloudy
Atlantic City	28	Clear
Boston	20	Clear
Buffalo	24	Cloudy
Chicago	26	Clear
St. Louis	54	Cloudy
*New Orleans	58	Cloudy
Washington	32	Clear

—Competition between the stores in value-giving grows keener all the time—and makes the store ads of increasing purse-interest to you all the time.

E. A. KIRCH & CO.

WHAT WE SAY IS SO

77-79 Market Street, Newark, N. J.

White Enamel Crib

Like cut. Very heavy continuous posts; best wire spring. Regular $8.50; special,

5.50

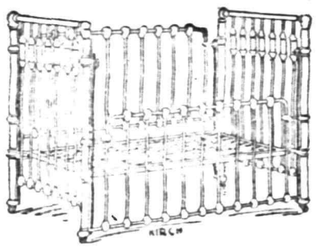

Brass Bed

Two-inch continuous posts, with heavy fillers, guaranteed lacquer; regular price $23.50, special

17.98

Included In Our January Sale Is a Large Purchase of

¼ OFF MISSION GOODS ¼ OFF

Including the famous Stickley & Brandt

Chairs and Rockers ..5.00 up | Tables .....8.00 up
Clocks .....6.50 up | Bookcases .....10.00 up

Hall Rack

Like Cut

Beautiful quartered oak, finely carved, nicely finished, mirror is large size with beveled edges; regular $23.50, special

14.98

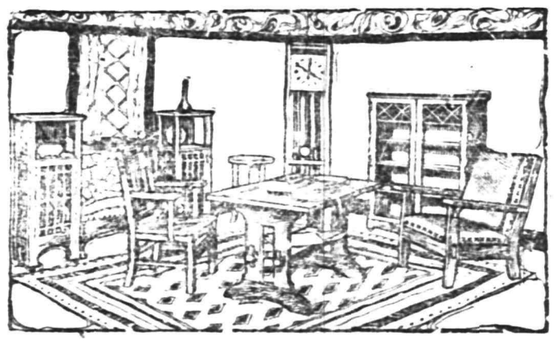

Buffet

Like Cut

Beautifully quartered oak, highly polished, all hand carvings; the biggest value ever offered; regular price $35; very special at

25.75

Your Purchases May Be Charged

Chiffonier

Like Cut

Full swell front, French legs, beautifully polished, large bevel mirror, in tuna mahogany, birdseye maple or quartered oak. Regular price $21.00, special at

16.75

Three-Piece Mission Library Suite

Genuine leather, frames of solid fumed oak; full spring construction; regular $35.00, January Sale price.

26.50

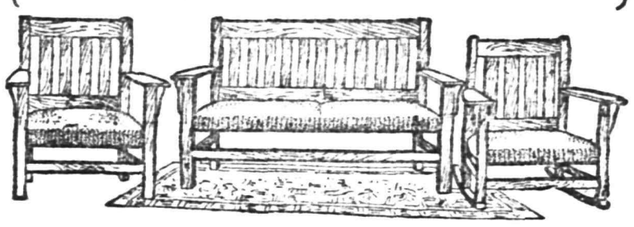

Your Purchases May Be Charged

Dresser

LIKE CUT

Full swell front, French legs, beautifully polished, large bevel mirror; in tuna mahogany, birds-eye maple or quartered oak; regular price $22.00, at

17.75

Brass Bed

Two-inch posts and top rods, heavy ball corners, five 1-inch filling rods, guaranteed lacquer; regular $18, special

12.75

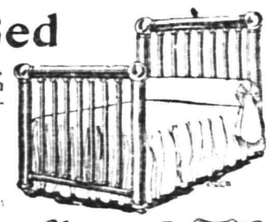

Six Dining Chairs

15.50

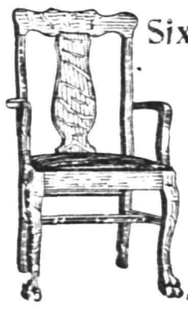

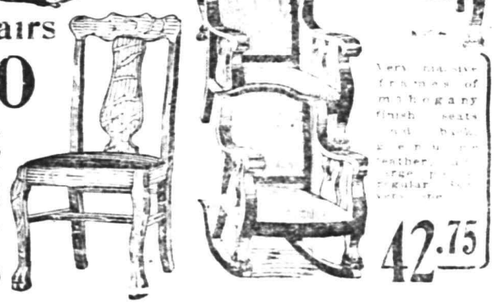

Genuine leather slip seats, five side chairs, one armchair, genuine quartered oak, full box construction, with corner blocks; reg. price for six, $26.50, special, set of six chairs, at **15.50**

3-Piece Leather Suite

Very attractive frames of mahogany finish, seats and backs of genuine leather; regular price $[illegible]

42.75

Extension Table

Quartered oak top, beautifully polished colonial base; 6-foot extension. Reg. $18.50; special,

12.50

Heywood-Wakefield's

Collapsible Go-Carts

½ Price ½

Reg. $5.75 Go-Carts 3.98
Reg. $8.75 Go-Carts 4.50
Reg. $10.00 Go-Carts 5.25
Reg. $11.75 Go-Carts 6.00

FAMOUS

for the quality of its milk is the farm of

DR. CHARLES A. EATON

That is where our superior milk comes from.

WELSH FARMS DAIRY

188 EAST FRONT STREET

PHONE 1964

When you consider that it is

AERATED, COOLED AND BOTTLED

in sterilized bottles, sealed, iced and delivered direct to you, do you not think it must be

PURE?

SATISFACTION

One of the great compensations for employing anybody of recognized standing and ability in the community is the satisfaction of knowing that your interests will be taken good care of in consequence.

Our clients find that the mere fact of having this agency behind them is in itself such a source of satisfaction and security as money could not pay for

REAL ESTATE
LOANS
RENTS

GEO. M. CLARKE CO.

Babcock Bldg.
Telephone 205
Plainfield

INSURANCE OF ALL KINDS.

White Sale

IMMENSE NEW SHIPMENT OF UNDERMUSLINS AND GARMENTS ARE MARSHALED FOR A WEEK OF SPECIAL SELLING.

Magnificent new lines of Waists, Dresses, Undermuslins, Infants' Wear, Laces, Embroideries, etc., offered at remarkable price savings. Our prices are certainly lower than you would expect to find on the qualities we offer.

29c Corset Covers, trimmed with lace or embroidery; special at 17c

39c Cambric Drawers, well made and trimmed with embroidery or lace; special 19c

$1.69 Cambric Skirts, full length, extra well made; trimmed with lace and insertion; only two to a customer; special 98c

Final Clearance of all winter goods; Coats, Suits, Skirts, Millinery, etc.; every garment on hand must be sold to make room for our new goods; your choice of any garment in the store at ONE-HALF the former price.

ROSENTHAL'S

210 WEST FRONT ST.

2 Doors From Proctor's

$3 Rocker

1.69

Solid oak rocker, golden finish, high banister back. Broad arms, strongly constructed.

Double Stamps Mornings — "L. & M." — Single Stamps Afternoons

Ludwig Baumann & Comp'y

America's Greatest Furniture House

49-51 MARKET STREET
NEWARK, N. J.
OPEN SATURDAY EVENING UNTIL 10 O'CLOCK
NEW YORK STORE—BLOCK 8th AVE.—35th TO 36th ST.

$2 Cane Seat Chair

1.09

Solid oak dining chair, golden finish, banister back, cane seat. Strongly constructed.

ACCOUNTS OPENED FROM $5 TO $1,000 ON SMALL WEEKLY PAYMENTS

Sale of High Grade Chiffoniers and Dressers at Half Regular Prices

ABOUT 300 PIECES IN ALL—ALL WOODS AND ALL FINISHES—ONLY ONE OR TWO OF A KIND

In walnut, mahogany, bird's-eye maple, curly birch, quartered and fumed oak. The lot represents the entire sample lines of two Jamestown, N. Y., manufacturers, exclusive makers of high grade Chiffoniers and Dressers, and renowned for the beauty and excellence of their furniture. These particular pieces were made for samples on display at the Furniture Exposition. Naturally, unusual care was exercised in their manufacture. Because of a tremendous price concession, we purchased the entire lot, and are enabled to offer them to you

FULLY 50 PER CENT. LESS THAN REGULAR PRICES

To lend additional attraction to this sale, we have added all odd pieces from match sets from our regular stock at correspondingly low prices. Even though you have no immediate use for any of these pieces, it will pay you to buy now, for this is indeed your opportunity to save fully one-half. The prices in this advertisement are but examples of the thousands of exceptional money-saving bargains throughout our store, and prove conclusively that

We Invite Comparison—OUR PRICES ARE ALWAYS THE LOWEST—We Invite Comparison

$16 Chiffonier **8.24** Golden oak finish, highly polished; bevel plate mirror, supported by carved stanchions; wood pulls.

$12 Golden Oak Dresser **6.79** Solid oak dresser, golden finish, colonial design, large plate mirror, two top drawers, two long drawers, wood pulls.

$17 Golden Oak Dresser **8.48** Solid oak, golden finish, large plate mirror, 2 top drawers, 2 long drawers, wood pulls.

$7 Chiffonier **3.98** Solid oak, golden finish, oval shaped plate mirror, large size, five deep drawers, wood pulls.

$10.00 Chiffonier **6.89** Solid oak, golden finish, 5 deep drawers, beveled plate mirror, wood pulls.

$25 Mahogany Finished Dresser **12.88** Mahogany finished dresser, highly polished, swell front, large plate mirror, two top drawers, 2 long drawers, wood pulls.

$18 Chiffonier **9.74** Solid oak, golden finish, oval shaped plate mirror, five deep drawers, wood pulls.

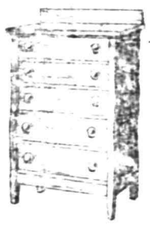

$25 Sideboard **12.48** Solid oak sideboard; golden finish, highly polished, heavy carvings; French bevel plate mirror.

$10 Golden Oak Dresser **5.94** Solid oak, golden finish, large plate mirror, supported by carved stanchions, 3 deep drawers.

$20 Walnut Dresser **10.69** Satin walnut dresser, highly polished, oval plate mirror, 2 top drawers, 2 long drawers.

$3 OIL HEATER **1.39** This finely constructed Water Oil Heater is the best heater made, neatly finished and guaranteed not to smoke.

$9 Brass Bed Heavy posts, five substantial filler rods in head and foot; perfect lacquer and construction.

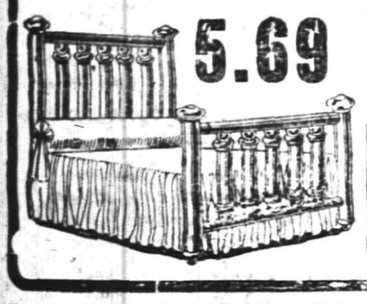

5.69

$50 THREE-PIECE PARLOR SUITE **29.89** Mahogany finished frames, highly polished, deeply carved backs, heavy claw feet; cushions upholstered in best grade panne plush with silk tassels; consists of sofa, arm chair and arm rocker.

$3 Iron Bed Strongly constructed white enamel bed, ornamental effect head and foot, best baked white enamel; all sizes.

1.97

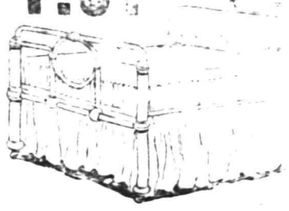

ADVERTISED MAIL MATTER

E. H. BIRD, P. M.

Plainfield, N. J., January 13, 1914.

Men:

Branch, Mr. John.; Bolam, Mr.; Backer, Mr. William; Bass, Mr. and Mrs. Arthur; Brown, Mr. T. H.; Briggs, Mr. B.; Bufalini, Mr. Serafino.

Campbell, Mrs. Jas. D.; Culver, Mr. Charles; Crouse, Mr. Harry; Coon, Mr. John M., Carlton, Mr. R. H.; Cairne, Mr. and Mrs. E. T.

De Gennaro, Mr. Marty; Donovan, Mr.; Dawe, Mr. James P.

Edgar, Mr. Robert.

Goldensohn, Mr.; Goddu, Mr. Israel; Geer, Mr. Galpin, Mr. Henry F.

Hamlin, Mr. Henry B.; Halsey, Mr. and Mrs. C. T.; Harbet, Mr. W. C.

Johnson, Mr. Edward; Jeck, Mr.

Kenyon, Mrs. C. B.

Lambert, Mr. J. L.; Ludman, Mr. Fred.

McNaughton, Mr. Frank.

Nichols, Lawrence.

Pavese, Sig. Emilio; Peck, Mr. E. J.; Perrine, Mr. Clark S.; Potter, Rev. H. S.

Reed, Mr. and Mrs. Chas. T.; Richardson, Mr. E. V.; Ryder, Mr. G. W.; Robinson, Mr. and Mrs. J. C.

Stone, Mr. H.; Snow, Dr. E.; Searles, Mr. Benj. L.

Tallamy, L. V.; Thompson, M. J.; Thornton, Kitty; Trippe, Mr. R. H.; Todd, Mr. H. A.

Vliet, Peter; Volunteers of America, The.

Warnock, Mr. Robert; Wells, Mr. John; Woods, Dr. Hiram; Wyckoff, Mr. G.; Williams, Mr.; Wilmer, Mr. A. B.; Warner, Rev. G. A.

Women:

2 Berggren, Miss Astra; Barr, Mrs. William; Butler, Mrs. E. P.; Burdette, Mrs. G.; Brown, Mrs. Dophue, Baker, Mrs. S. C.; Baker, Mrs. Joseph.

Crator, Miss Dora; Cruikshank, Mrs. D. P.; Cooper, Mrs. Frances; Coleman, Susie; Codington, Mrs. L. M.; Clark, Miss Mary A.; Clark, Mrs. A. A.; Case, Mrs. M. E.

Dameron, Miss Ruth; DeCamp, Miss Louise; Dilks, Mrs. Lorenzo; Dilks, Mrs. L.

Fries, Miss.

Henry, Mrs. George; Harmes, Mrs. Harry.

Jonson, Miss Josephine; Johnson, Mr. Chester; Johnson, Mr.; Jones, Mrs. L. A.

Keeley, Mrs. James; Koralainen, Mrs. Luna.

Lee, Mrs. L. E.; Lemon, Mrs. Retta; Lewis, Mrs. Amy; Lane, Mrs. E. M.

McDonald, Mrs. Jennie; McCarthy, Mrs.; Maitland, Miss Lettie; Morrow, Mrs. Rashryn.

Nuff, Miss Margaret.

Pryor, Mrs. Warrant; Powers, Mrs. Wm. H.

Ruttledge, Mrs. James; Reynolds, Miss Lillian; Ransom, Mrs. Mary J.; Reed, Miss Alice J.

Sugwell, Miss A. H.; Strong, Miss Ethel; Starr, Mrs. B. A.; Sherrard, Miss Marian; Semor, Mrs.; Schomp, Mrs. F.; Samuels, Miss Louie; Saunders, Mrs. William.

Towle, Mrs. J. A.; Turner, Miss Jenarline; Tigar, Miss N.; Tattam, Miss Bessie.

VanArsdale, Mrs. Emily; Vail, Helen B.; Van Antwerp, Mrs. Dudley.

William, Miss Katharine; Wright, Mrs.; Worcoz, Mrs. J.; Wombles, Miss Alene; Waldon, Mrs.; Walsh, Mrs.; Wenzel, Mrs. L. J.; Wall, Mrs. M.

Young, Miss M. A.

"PLEASE SAY ADVERTISED."

NOTICE TO CONTRACTORS.

Sealed proposals for the construction of the New Jersey State Building to be erected on the site selected on the grounds of the Panama-Pacific International Exposition at San Francisco, California, from the plans and specifications prepared by the Department of Charities and Corrections, Mr. Hugh Roberts, Consulting Architect, will be received at the office of the State Treasurer in the State House, at Trenton, New Jersey, at 2 o'clock in the afternoon on the 30th day of January, 1914, when they will be publicly opened and read. Proposals must be submitted sealed in opaque envelopes, addressed to the New Jersey Commission for the Panama-Pacific International Exposition, care of the State Treasurer, and marked "Proposals for the New Jersey Building." Each proposal must be accompanied by cash or a certified check, drawn to the order of the State Treasurer, for ten per cent. of the amount thereof, as a guarantee that the bidder will enter into a contract for the performance of the work, should his proposal be accepted, within a reasonable time thereafter. Each bidder must be prepared to furnish an acceptable Surety Bond for one-half the amount of the contract. The right to reject any or all bids is reserved. Plans and specifications may be obtained by application to the Commissioner of Charities and Corrections, State House, Trenton, New Jersey.

(Signed) C. F. PANCOAST,
Secretary.

Printers Fees, $49.64 — 1 10 18

Charlotte Russes, delicious Dates, stuffed with Walnuts, and many other table delicacies. Estey Parlor Organ, in perfect condition, at a bargain.

WOMAN'S EXCHANGE
207 Park Avenue.

—Some store may be placing on "special sale" just now the article you have not felt like paying "regular" prices for.

REPAIRING
OF
Watches, Clocks and Jewelry

and everything that can be repaired by a Jeweler done here at short notice, and all work guaranteed.

WE ARE READY TO MEET ANY DEMAND IN DIAMONDS, Watches, Jewelry or Silverware you may desire at prices so moderate that you will find no need to go elsewhere. Come in and let us convince you.

PETER DELGYER *The Jeweler*
130 PARK AVENUE
Phone 893-J. Near Front Street

Moss Aztec Pottery
New Lines of Incrusted Gold Border Dinnerware
Joseph W. Gavett
WEST FRONT STREET

L. Morailer & Son
WATCHMAKERS and JEWELERS
WATCHES, CLOCKS and JEWELRY
Fine Watch and Clock Repairing a Specialty.
219 Park Ave. Plainfield, N. J.

HORTON'S Charlotte Russe
Fresh Twice Daily
325 W. FRONT ST.
Between Madison and Central Aves.
m-w-f tf

SEEK HELP FROM ANTI-SUICIDE CLUB

Paterson Association Being Deluged With Letters.

WRITERS ASK MEMBERSHIP

World Weary Persons Send Notes to Justice of the Peace Cohen, Who Is Father of Movement—Suicide of Paterson Man Arouses Further Interest in Association.

Paterson, N. J., Jan. 23.—Justice of the Peace Abram Cohen, who announced last Sunday the formation of the Paterson Anti-Suicide association, is being deluged with letters from world weary persons. Most of the letters come from outside of Paterson, and many of the writers want to become members.

The suicide of an aged German, George Casper Hassfeld, who hung himself from a beam in an attic here, has aroused further interest in the association. The first meeting will be held next Sunday for the election of permanent officers, to act on applications and to approve of the articles of incorporation.

There are about twenty charter members, according to Judge Cohen. Many men decline to become members because they are afraid it will injure their business, the founder says.

As father of the anti-suicide movement here Judge Cohen finds himself set up as an expert on how to avert suicidal tendencies. A Miss W.—Judge Cohen refuses to give her full name—writes the following from Asbury Park:

"I am fully convinced that there is nothing attractive in life for me, but ask you to keep it strictly confidential. Although I do not think you can do anything for me, I would ask your advice what to do.

"I am tired out and disgusted with the whole trouble of life. I am disgusted at the treatment my sister and her four children receive from her husband. I have had many opportunities to marry, but I consider marriage as bad as suicide.

"While I do not think you can do anything for me, any advice you can give me I shall thankfully receive and appreciate."

Judge Cohen wrote an encouraging letter to Miss W. He told here there was no need of suicide and asked for the address of her brother-in-law. Judge Cohen will follow the case up and endeavor to remove the cause.

JUDGE'S SON SUED.

Father of Auto Victim Asks $10,000 From Daniel A. Dugan, Jr.

Trenton, N. J., Jan. 23. Suit for $10,000 damages was instituted in the supreme court against Daniel A. Dugan, Jr., of Denver by Edward M. McDermott, father of Leo F. McDermott, who was run down by Dugan and sustained injuries which resulted in his death.

The suit avers that young Dugan on Christmas morning, 1911, recklessly drove his machine through Main street, Orange and struck the boy. Mr. Dugan, Jr., was convicted of manslaughter in Essex county for the accident, and an appeal in his case is now pending before the court of errors and appeals. A prison sentence of from five to ten years in state prison was imposed upon Dugan. He is a son of District Court Judge Daniel A. Dugan of Orange.

DRUM STARTS PRISON TERM.

Murderer of Newark Policeman Taken to Trenton—Five Year Sentence.

Newark, N. J., Jan. 23.—George F. Drum, former county engineer, convicted on Jan. 7 of manslaughter in connection with the killing of Policeman John T. McDonald at Central avenue and Second street on July 12 last, was taken to Trenton state prison.

On reaching there he started to serve his sentence of not less than five years or more than ten years imposed on him by Judge Harry V. Osborne for the killing. In addition, Drum will have to pay a fine of $1,000 before he can be released from prison. If this fine should not be paid Drum will have to serve out the fine at the rate of $1 a day.

BRIEF STATE ITEMS.

Fire destroyed the large pavilion at Skalla's park at Washington at an estimated loss of $13,000. Barns nearby caught fire and for a time the whole town was threatened.

The American Cotton Seed Oil company will erect a plant in Bayonne that will cost $250,000. It may be ready for occupancy on Jan. 15, 1915. The Vacuum Oil company is having a $55,000 warehouse constructed.

Herbert W. Hoover, who says he hiked from New York to San Francisco and back again, walked into a Newark saloon and said he had swallowed five bichloride of mercury tablets. He was taken to the City hospital, where his condition is said to be serious.

Although the tentative tax budget for Montclair shows an increase of $39,540 over the amount appropriated last year, an unexpected balance and other amounts available from reserve funds will operate against an increase in the tax rate. The total asked for this year is $474,916.

—You can make it pay you to read the store ads in today's paper—make it pay you in actual savings on purchases you need to make. Try the experiment.

CANADIAN FUR CO. — FROM TRAPPER TO WEARER — 595 BROAD ST. NEWARK — JUST ABOVE HAHNE'S

THE KIND OF FURS OFFERED IS WHAT MAKES A

FUR SALE

WORTH YOUR WHILE

It's the thorough RELIABILITY of THESE FURS, in connection with the startling price reductions NOW being made, that makes this a sale of greatest importance. Rare buying opportunities are yours for the choosing.

FUR COATS---FUR SETS---FUR PIECES

of Guaranteed Quality, and Latest Style, Going at

Half Price and Less

$17.50 FOR $40 PONY COATS.

XXX Quality Russian Pony; moire marked; stylish new model, with guaranteed satin lining .. 17.50

$40 French Coney Coat; XX quality, stylish model 19.50

$60 Caracul Fur Coat; fine skins, handsome model 32.50

$65 Near Seal Coat; newest model, richly lined 34.50

$85 Mink Marmot Coats, selected quality; looks like mink 39.50

Fur Sets Less'n Half

$10 French Coney Sets..$4.75
$12 Coney Sets, black or brown $5.75
$20 Red Fox Sets....$9.75
$20 White Fox Sets....$10.50
$30 Natural Wolf Sets..$12.50
$30 Isabella Fox Sets..$12.50
$30 Natural Opossum Sets..$15.00
$40 Near Seal Sets....$18.00
$40 Persian Lamb Sets....$18.00
$45 Genuine Raccoon Sets...$22.00
$50 Jap Cross Fox Sets....$27.50
$65.00 Scotch Mole Sets $39.50
$75.00 Russian Fitch Sets....$39.50
$100 Mink Sets (newest model)..$55.00

Fine Muffs Slaughtered

$12.50 Natural Brook Mink Muffs; 4-skin size, at 5.00
$5.00 French Coney Muffs—black or brown; barrel style 1.50
$7.50 Fr. Sable Muffs ... $3.75
$7 Black Coney Muffs ... $3.50
$15.00 Natural Raccoon Muffs—3 stripes, very large 5.00
$10 Persian Paw Muffs ... $5.75
$8 Big Lynx Muffs ... $4.25
$17.50 Blk. Wolf Muffs ... $7.50
$18 Persian Lamb Muffs ... $9.50

UNCALLED-FOR FURS.

An extraordinary offering of fine Furs upon which deposits have been forfeited. While the lot lasts take your choice at

REDUCED SALE PRICES LESS THE DEPOSITS PAID

CANADIAN FUR CO.
595 BROAD STREET, NEWARK.

MEN'S FUR COATS
20% Reductions
C. G. Gunther's Sons

Men's Fur Coats for Evening and Street wear.
Chauffeur Coats, Caps and Gloves.
Robes and Animal Rugs.

391 Fifth Avenue,
New York.

KLEEN-MAID BREAD

is Baker's Bread, and shows the trend of the times; away from old predjudice; apart from the early notion that home-baking was best.

The ordinary kitchen equipment and your own limited experience cannot compete with the work done under skilled direction with every modern, scientific appliance. Made clean and delivered without contact with human hands.

10c and 5c a Loaf
ZEEK BAKING CO.

Copyright 1913

Next Week!

Great January Sale

of Pianos

at Aeolian Hall

A TREMENDOUS Fall business, culminating in a December fifty per cent greater in volume of sales than any December in the history of this company, brings us to this annual sale with the greatest, most magnificent stock of exchanged pianos ever offered in New York City.

The remarkably wide selection, which this enormous stock provides, and the unparalleled bargain prices, make this sale of vital interest to every intending piano purchaser. For complete announcements—

See Sunday Papers

Plainfield's Most Remarkable FUR SALE

During the many years we have been in town we have never offered such big bargains as we are offering now. Prices will be cut exactly in half We have thousands of dollars worth of goods and all must be sold. We are asking every fur buyer to examine our stock before buying elsewhere and there is no doubt they will find here greater bargains than any other store can supply, either here or out of town. It is not possible for us to mention prices on all our goods, but we will quote a few in order that you may judge from them how all our prices run.

We have beautiful **PONY SKIN COATS**, $45.00, $42.00 and $40 coats, **AT $20.00** each. We have not many in stock and when these are sold we could not duplicate them at $35.00 each. Money refunded if anyone can prove this bargain is not as represented.

Beautiful **LYNX SETS**, real American Lynx; $75 and $65 sets, **AT $35.00 PER SET.**

Real natural Mink, will be sold at **$55.00** per set. We assure you they cannot be duplicated anywhere. Wide selection in middle class quality and all colors; $15.00 sets **$10.00**; sets in black and natural.

This is your chance to make a good selection and save money. Do not be misled by misrepresentation. Come to the old reliable Plainfield Furrier, who has earned a reputation by fair dealing.

Charles Kurtzman
Furs of Quality
178 E. Front

DR. PITTIS OFFICE BUILDING

OPENS UP NOSTRILS, CLEARS HEAD, ENDS COLD OR CATARRH AT ONCE

Instantly Relieves Swollen, Inflamed Nose, Head, Throat—You Breathe Freely—Dull Headache Goes—Nasty Discharge Stops.

Try "Ely's Cream Balm."

Get a small bottle anyway, just to try it. Apply a little in the nostrils and instantly your clogged nose and stopped-up air passages of the head will open; you will breathe freely; dullness and headache disappear. By morning the catarrh, cold-in-head or catarrhal sore throat will be gone.

End such misery now! Get the small bottle of "Ely's Cream Balm" at any drug store. This sweet, fragrant balm dissolves by the heat of the nostrils; penetrates and heals the inflamed, swollen membrane which lines the nose, head and throat; clears the air passages; stops nasty discharges and a feeling of cleansing, soothing relief comes immediately.

Don't lay awake tonight struggling for breath, with head stuffed, nostrils closed, hawking and blowing. Catarrh or a cold, with its running nose, foul mucous dropping into the throat, and raw dryness is distressing but truly needless.

Put your faith—just once—in "Ely's Cream Balm" and your cold or catarrh will surely disappear.—Adv.

TRY A PRESS WANT AD

SENATOR O'GORMAN.

Named by Sulzer in the John Doe Graft Inquiry

Photo by American Press Association

SHIP DOCTOR SHOT BY ENRAGED ITALIAN

Murdered While Trying to Pacify a Riot.

New York, Jan. 23.—From the North German Lloyd liner Berlin, which docked in Hoboken, two days late, from Genoa, Italy, the immigration inspectors took a murderer in irons and with him a small boy stupid with fright and grief.

The boy was twelve-year-old Francisco Cupertino, and the man was his father, Antonio, who, becoming crazed suddenly on shipboard, shot and killed Dr. Giovanni Arrigo, the steamship's royal Italian commissioner, a famous physician and surgeon, of Florence, Italy, son-in-law of Oreste Bimboni, widely known as a musical conductor a generation ago.

Father and son boarded the vessel at Genoa. They were inseparable and talked always of the fortune they would make in this country. Both were popular with their fellow passengers in the steerage, 1,027 of them in all.

At 6 o'clock on the morning of Jan. 12, as the ship was nearing Gibraltar, Cupertino is accused of getting out an old army revolver, flourishing it about and threatening the passengers. He finally leaped upon a table, the ship's officers said, and Dr. Giovanni Arrigo, who was making a study of steerage conditions, approached him and seized him by the legs to prevent his using the revolver. According to the officers, Cupertino placed the revolver at Dr. Arrigo's head and fired, killing the commissioner instantly.

Cupertino, it is declared, fired six more shots into the doctor's body and ran on deck. He then tried to leap over the rail into the sea, but Third Officer Schmitz caught him and took him below. He was put in irons, and he will be taken back to Italy on the same ship to be tried for the shooting

Cupertino is said to be suffering from trachoma, and Dr. Arrigo had warned him he would not be allowed to land in this country. Cupertino, it is declared, raved over the matter and threatened to kill the doctor.

GIRL, 12, SAVES BROTHER, 7.

Plunges Into Icy Water and Rescues Boy at Risk of Life.

Poughkeepsie, N. Y., Jan. 23.—Elizabeth Fisher, twelve years old, saved her brother Malcolm, seven, from death by drowning in Fishkill creek at the risk of her life, breaking through the ice under which the boy had fallen. Both were exhausted, but seemed none the worse for their experience.

The pair left home to attend school. Being late, they took the short route, crossing the creek, only partially frozen over. Malcolm fell through. Elizabeth threw aside her books and plunged into the water after him. After a struggle she managed to reach the shore with her brother, who was unconscious.

CABINET CRISIS TIDED OVER.

Ministers Churchill and Lloyd George Sailing After Conference.

London, Jan. 23.—Expectations that a cabinet crisis would result from the dispute over the admiralty's naval estimates for 1915 were dispelled when Winston Churchill, first lord of the admiralty, and David Lloyd George, chancellor of the exchequer, emerged amicably from a two hour cabinet session. The pair were arm in arm and smiling. Lloyd George opposed Churchill's naval program, and a crash was anticipated.

For Seabright Coast Survey.

Washington, Jan. 23.—A bill authorizing a survey of the New Jersey coast near Seabright, with a view to building a retaining wall to protect that coast from such floods as occurred recently, was introduced by Senator Martine.

THE DAILY PRESS IN BOUND BROOK will be found on sale or delivered to any address every afternoon by Hoagland Union News Stand at station, sent 4 Aaron, newsdealer.

We Give and Redeem Surety Coupons

HAHNE & CO.

Newark, New Jersey's Greatest Store

Store Closes Saturday at 9 P.M.

CHANGE-OF-TARIFF REDUCTION SALE

Another Lot of Those Women's and Misses' Coats to Sell for $5.50

The maker of these coats has contributed another splendid group—made up, as we mentioned a day or so ago, of odd lengths of coating materials which remained from a busy season. As he was anxious to clean up this lot, we had him make it up into coats—with the provision that they must be up to the Hahne standard. Here are women's and misses' coats of fancy striped and mixed cloths—also cheviots and serges—some of the coats are yoke lined, others unlined.

WOMEN'S $25 COATS AT $10.00.

Pretty sharply defined values on this lot of women's coats—every garment this season's model, but the maker was glad to take a loss rather than hold them over any longer. An unusual collection, too—made of the season's popular fabrics, in three-quarter length models, trimmed with large buttons, fashioned with kimono sleeves, and lined throughout with guaranteed satin A kit fox fur collar gives an added bit of style.

WOMEN'S AND MISSES' $45 TO $50 SUITS $19.98.

Strictly tailored Suits for Misses and Small Women—**only one or two of a kind.** Made in beautiful models of the better grade cloths, including velveteen, corduroy and matelasse. The coats are of the short jaunty type. Many of the suits have been copied from imported models. Skirts are the latest models, linings of soft finish peau de cygne. Values $45 and $50, now **$19.98. Quantity limited! Come early!**

GIRLS' $7.50 COATS AT $3.98.

Girls' Coats of two-toned mixtures, in the popular low waisted effects; made with belts; linings of checked cloth; sizes 6 to 14 years; usually $7.50; special at **$3.98**

WOMEN'S $30 COATS AT $15.

Another maker contributed his surplus stocks at a rare concession—stylish, up-to-the-minute models; made of zibeline, astrakhan, boucles, with soft, glossy finish; plush shawl collar and cuffs. Lined with an especially good quality of satin.

WOMEN'S DRESSES; WORTH $25 AND $30 AT $14.98.

A special lot of about 100 entirely new dresses made for the coming season, of brocaded meteors, with chiffon waists over lace with silk net ruffle; also charmeuse and crepe de chine, with ruffle of shadow lace and blouse of net; combination button trimmed; others are sample dresses of taffeta, canton crepes, crepe meteor and crepe de chine. The lot includes dresses for all occasions, afternoon, street and party wear.

MISSES' $15 COATS FOR $6.98.

Misses' Coats of Chinchilla in very distinctive and becoming models, may be had in either single or double face yoke lined; some have belted backs; collars are of velvet. Coats that usually sell for $15; special at **$6.98**

Saturday--We Begin One of the Biggest

Sales of Standard Books in Sets

Ever Attempted by the Hahne Store

Handsome subscription editions of fine books—by standard authors—on sale tomorrow at—

½ to ¼ Less Than Usual Prices

Here are classics, novels, fiction and historical works. Read this list carefully, and remember, too, there are hundreds more items in the bookstore that are not advertised. Here's merely a hint of the splendid offerings—

University Edition of Standard Authors at $1 a Vol.

Splendidly bound books—in three-quarter leather binding, printed on excellent quality paper, and in a clear, readable type. The list includes—

Browning, 6 vols.; Eliot, 10 vols.; Holmes, 14 vols.; Emerson, 12 vols.; Shakespeare, 6 vols.; Whittier, 7 vols.; Bret Harte, 12 vols.; Longfellow, 8 vols.; Lowell, 11 vols.; Stowe, 9 vols.; Tennyson, 6 vols.; Cooper's Leather Stocking Tales, 5 vols., Macaulay's History of England, 5 vols.

SOLD IN COMPLETE SETS ONLY—SETS AT $1.35 EACH.

Poe's works, 10 volumes, cloth; Stevenson's works, 6 volumes, cloth; Shakespeare's works, 10 volumes, cloth; Cooper's works, 5 volumes cloth; Masterpieces from great writers—Emerson, Bacon, Goldsmith, Milton, Swift and Johnson. Fine red cloth, handy size volume.

Books! Books! Clean-up of Popular Copyrighted Fiction at 25c

New books, every one; regularly priced 75c, and to be cleared away at this low price. A partial list of titles:

Black Wolf's Breed, Brakespeare, Charlatans, City of Delight, Climber, Dimbie and I, Fighting Bishop, First Love, Fortunes of Fifi, Franceska, Games and the Candle, Gentleman of Quality, Gloria, Heartbreak Hill, Island of the Air, Joan of Garloch, Lady Without Jewels, Last Woman, Lazarre, Legionaires, Like Another Helen, Master of Appleby, Montlivet, My Friend Prospero, My Lady Peggy, Other Side of the Door, Pioneer, Prince of Europe, Ranch on the Oxhide, Rock in the Baltic, Rosnah, Scarlet Empire, Seventh Moon, She That Hesitates, Son of the Wind, Splendid Idle Fortunes, Tattle Tales of Cupid, Virginia of the Air Lanes, Way of the Gods, Green Diamond.

Main Floor.

$14 Subscription Sets at $2.95

Seven volumes; handsomely bound in silk ribbed cloth; some of the best authors' works here—

Ainsworth—7 volumes; 28 illustrations.

Dumas—7 volumes; illustrations.

Hugo—7 volumes; illustrations.

Balzac—7 volumes; 28 illustrations.

Eliot—7 volumes; 28 illustrations.

Eugene Sue—7 volumes; 28 illustrations.

Stevenson—In 10 volumes, bound in three-quarter leather; edited by C. C Bigelow and Temple Scott. Publisher's price $40.00; Saturday on sale in sets at **$7.50**

Same—10 volumes, cloth, set **$5.25**

Thackeray—In 10 volumes, bound in three-quarter leather; good, clear type; publisher's price $35; our price per set, at **$7.50**

Shakespeare—In 10 volumes, bound in three-quarter leather, notes and glossary by eminent authorities; also a summary of his life; publisher's price $38.50; our price, per set, at **$6.50**

De Maupassant—Bound in three-quarter leather, sets of 9 vols., special price, per set, of **$7.50**

Same—9 volumes, cloth, per set **$4.25**

Dickens—Sets of 16 volumes, bound in ½ morocco, many fine illustrations and half tones; publisher's price $64; our price, per set, at **$12.50**

Mail Orders Carefully and Promptly Filled

Hahne & Co. Newark

ELIZABETH CLERGYMEN ATTACK THE BREWERS

Various means by which the observance of the Sabbath may be more strictly guarded were discussed at the sixth annual meeting yesterday of the Lord's Day Alliance of New Jersey, in Campbell Hall, Y. M. C. A. building, Newark.

"Several Sorts of the Sabbath Sinners" was the title of an address delivered by Rev. C. C. Woodruff, of Elizabeth, at the opening session.

"The saloon knows no law," asserted Mr Woodruff. He then spoke of conditions in Elizabeth. He told of the breweries there and said that they "run the city."

"Why, you can't move in Elizabeth unless General Collins says so," declared the speaker, following the assertion with an attack on the brewers and pointing out that such rule was virtually anarchy.

"Church services are cheapened by the Sunday paper," said the minister at another point in his discourse, and declared that he for one "refused to compete with the Katzenjammer Kids."

Mr. Woodruff recommended preaching of "The Lord sayeth," and deplored the tendency to discourse on sensational subjects.

TO INSTALL PASTOR.

Whitehouse, Jan. 23.—Rev. Robert G. Mallery will be installed pastor of the Reformed church at Bedminster this afternoon by the classis of Raritan. Rev. Henry T. Jones, of Whitehouse Station, president of the classis, will preside and read the form. The sermon will be preached by Rev. Dr. William I. Chamberlin, of New York, secretary of the Board of Foreign Missions, and the charge to the people will be delivered by Rev. Edward R. Kruizenga, of Port Jervis, N. Y., whom Mr. Mallery succeeds. The charge to the pastor will be given by Rev. B. V. D. Wyckoff, of Readington. The church at Bedminster has been without the regular services of a pastor for more than a year. It is one of the oldest churches in Somerset county, having been organized and built in 1758. It was rebuilt in 1818 and the present church building was constructed in 1898. Rev. Mr. Mallery was formerly pastor of the Reformed church at Rhinebeck, N. Y.

FOUR ECLIPSES.

Washington, D. C., Jan. 23.—Four eclipses, two of the sun and two of the moon, are to take place during the present year. The first is scheduled for one month from tomorrow. It will be an annular eclipse of the sun, invisible in North America. The only persons who will have an opportunity to view it at all will be the residents in the most southern parts of Patagonia and New Zealand, and they will see it only as a small partial eclipse. During the second week in March there will be a partial eclipse of the moon, which will be visible in practically every part of the United States and Canada. In August will come a total eclipse of the sun, which will be visible as a small partial eclipse in eastern Canada and the New England States. On September 3-4 there will be a partial eclipse of the moon, which will be visible in the far Western part of the United States and Canada.

—Advertise in the Daily Press. It pays.

GIMBELS

Thanks to the New Tariff!

Women's $27.50 Persian Lamb Cloth Coats at $16.50

Five hundred women have liked these Coats so much that they have bought them within the last week. That is why we have had to re-order 450 of them for tomorrow.

Besides being able to save $11 on one of these Coats, it would be wise for you to consider these facts:

No. 1—These coats are made of an excellent imported fabric.

No. 2—They are marvelous imitations of fur coats.

No. 3—They are fashioned after fur-coat models and some of them have skunk-raccoon collars, others have shawl collars of the Persian Lamb cloth, and some are trimmed with plush.

No. 4—These coats are lined throughout with a very good quality of satin.

Black Broadcloth Coats with Collars of Kitt Coney or Arctic Seal (dyed coney), at $25

Third Floor

Most Unusual—Are the Economies In the January Hosiery Sale

Four items of special merit will be presented on Saturday, augmented by a full company of other fine values.

Women's 75c Spring-weight Lisle Hose, 38c

Just from Germany this shipment offers an opportunity for women to lay in a season's supply—black lisles and black, white and tan lace lisle Stockings.

Men's 50c Standard Interwoven Socks, 38c

These standard and fine wearing Hose in black and colors.

Women's $1.75 Heavy Silk Stockings, 95c

We have just received 3000 pairs more of these extra heavy black silk Stockings, so they will join tomorrow's event.

Men's $1 Fine Quality Silk Socks, 65c

Correct shades for Spring and plenty of blacks.

Main Floor

$2 Nightgowns Trimmed with New Embroidery Beading at $1

In the White Sale

Have you seen this beading, which is also an edging? It is a new idea this season—and a very clever one, for it gives the opportunity for using wide ribbons in a conservative and effective way. It also makes the ribbon an important part of the trimming.

These Gowns are of fine nainsook, fashioned with low, round necks, which are entirely encircled with this new ribbon-run beading—their short sleeves are also finished in the same way.

Nightgowns With Hand-Loom Embroidered Yokes, $1.50

These yokes are of such fine batiste, and the embroidery is so dainty that at first glance it seems as though they were hand-embroidered. Of course, these yokes are joined with nainsook and lace and there is a narrow yoke of lace across the back.

The Best Lingerie That We Have Ever Presented at $1 and $1.50 Is In This White Sale

Second Floor.

Men's $6 All-Wool Fine Coat Sweaters On Warm Duty for *You*---At $3.50

When it is cold and you simply dread going outdoors, how you wish you had a Sweater! A good, heavy, warm Sweater is a guardian ready to keep out the penetrating chill.

Whether in the skating rink, aboard steamer, or on mountain top, on coaster or toboggan, these fine Coat Sweaters, with big ruff-neck collar, are comforting friends.

They come in white and shades of Harvard, Oxford and navy. Besides a saving of $2.50 makes it worth your while to buy one tomorrow at $3.50.

Steel Skates for Everybody, $1.50 to $3.50

Reasonably Worth from $3 to $5

Nice assortment of styles and sizes; heavily nickled; Hockey and American club models that screw tightly to the shoes, with clamp lever and key. They will leave here very fast on their sliding journey, so do not put off coming!

Fourth Floor

GIMBEL BROTHERS

BROADWAY NEW YORK THIRTY-THIRD ST.

PLAYS AND PLAYERS

William Farnum has returned to vaudeville.

"One Hour of Life" is the name of Grace George's new play.

"The Poor Little Rich Girl" is meeting with success in London.

"Lady Change" is the name of a new play to be produced by Chas. Dillingham.

Philip Barthlomae proposes to make a musical comedy star of May Yokes next season.

It is said George Arliss will revive "The Darling of the Gods" during his London engagement next summer.

The latest from London is that Martha Hedman has scored a big success in "The Attack," produced by George Alexander.

Eugene Walter's play, "The Plain Woman" is to have its first production in Cleveland at the end of this month.

Louis Mann is again in vaudeville, his latest play, "Children of Today" having panned out unsuccessfully.

Florence Morrison, who has an important role in "The Sunshine Girl," was formerly a singer in a church choir in Providence.

William A. Brady announces there will be a cast of 300 performers in "New York," the big spectacular melodrama which he is to produce.

Dave Marion, probably the greatest favorite on the burlesque stage, was a member of Weber and Fields' company before he went into burlesque.

MORE JERSEY BANKS IN LINE.

Washington, D. C., Jan. 23.—New Jersey banks filed as follows yesterday for the new reserve system: Essex National of Montclair, Caldwell National of Caldwell, American National of Newark, First National of Rockaway, Union National of Mt. Holly, National Freehold Banking Company of Freehold, First, Glassboro, Moorestown National of Moorestown, First National of Edgewater, and the Chelsea National of Jersey City.

—It is wiser to know what a thing ought to cost before buying it; and ad-readers usually do know this.

—It is wiser to know what a thing OUGHT TO COST before buying it; and ad-readers usually do know this.

THOMAS G. HAIGHT.

Opposed by Senator Hughes of New Jersey For Judgeship.

President Wilson and his chief New Jersey lieutenant, Senator Hughes, had a serious falling out. Hughes told the president bluntly that he did not like Thomas G. Haight of Jersey City for United States district judge. The president answered that he had picked the best man. The nomination will go to the senate. Senator Martine, who also protested in behalf of a candidate of his own, will vote for Haight. Hughes is wroth and noncommittal. Senator Hughes accused the New Jersey Democratic leaders, including Mr. Martine, Secretary Tumulty, State Chairman Grosscup and former Mayor Wittpenn of Jersey City of framing up a deal to defeat his candidate, J. Warren Davis.

JAPANESE EXCLUSION HEARINGS HELD UP

Secretary Bryan Said to Have Made Request.

Washington, Jan. 23.—Fear of further involving the United States with Japan caused the house immigration committee to call off indefinitely hearings on the Raker Asiatic exclusion bill. Secretary Bryan was said to have requested that the hearings be not held.

Previous to this action it was insisted in official quarters that there was no danger of any break in the friendly relations between this country and Japan. It was said that a wrong interpretation had been placed in certain quarters on the latest utterances of Baron Nobuaki Makino, Japanese foreign minister.

It is understood that the secretary of state wrote that he desired no step to be taken which might delay a new treaty between Japan and the United States designed to fix the exact status of Americans in Japan and Japanese in America.

Mr. Bryan said that Baron Makino's declaration that "another way" would be adopted to settle the controversy was not a surprise to diplomatic officers here and would cause no embarrassment. It was asserted that the state department had been apprised in advance by Ambassador Chinda of the contents of Baron Makino's speech.

The decision by the immigration committee to drop the hearings on the Asiatic bill came after an executive session of an hour and a half. A dozen witnesses, including Commissioner of Immigration Caminetti, waited outside.

Chairman Burnett put the ban of secrecy on the proceedings in executive session, but it is understood he received a letter from Bryan, in which the secretary of state detailed all the treaties and laws which the Raker bill would repeal or contravene. The state department did not oppose the bill, but suggested the international entanglements it made possible.

O'SHAUGHNESSY TO RESCUE.

Smuggles Out of City Man Dictator Had Condemned to Die.

City of Mexico Jan. 23. — Nelson O'Shaughnessy, the American charge d'affaires, saved the life of George Vera Estanol, once a member of President Huerta's cabinet and also a minister in the Madero administration. Estanol had been secretly sentenced to death for sedition.

Obtaining a private car before daylight, Mr. O'Shaughnessy managed to smuggle Estanol aboard it. The fugitive was placed under the special care of Louis Dantin, an agent of the embassy.

The Mexican statesman, who is very wealthy, was taken to Vera Cruz, where he expected to board a ship for New York. Weeping hysterically, he threw his arms about O'Shaughnessy's neck, declaring that he owed his life to the American representative.

$35,000 FROM MRS. SHEPARD

Given to Enlarge Army Y. M. C. A. Building at Fort Monroe.

Norfolk, Va., Jan. 23.—Mrs. Finley J. Shepard, who was Miss Helen Gould, has given $35,000 for the enlargement of the army Y. M. C. A. at Fort Monroe, Va. She gave the original building.

THE DAILY PRESS IN LINCOLN will be found on sale or delivered to any address every afternoon by E. Purvis, newsdealer.

—Advertise in the Daily Press.

Do You Realize

the possibilities of our city if you will

Patronize the Plainfield Merchants?

The Business Men's Association of Plainfield was organized to awaken the public's interest in home industries

Do Your Share

Shop with the merchants of Plainfield thereby patronizing home industry. Read these talks in the papers—it's

For a Bigger and Better Plainfield

The Business Men's Association

of Plainfield, N. J. P. O. Box 575

FIFTH DISTRICT DISCUSSES CONGRESSIONAL ASPIRANTS

Elizabeth, Jan. 23.—There is considerable gossip in political circles in Morris and Union counties as to who will be the candidates for Congress from the Fifth Congressional District, which includes these two counties. There is talk in some quarters here that Congressman William E. Tuttle's handling of patronage has not been entirely to the satisfaction of some voters.

As a consequence other aspirants are being discussed. Thomas Pierson, of Elizabeth, a former freeholder and hotel proprietor, who spent considerable time in the government service in Washington, is being boomed by his friends. Another name advanced is that of former Judge Willard Cutler, of Morris county.

The leading name spoken of by Republicans in Union county is that of Ernest R. Ackerman, of Plainfield, former State Senator, who is considered a strong possibility. It is said that Charles N. Fowler, of Elizabeth, who has already served several terms in Congress, may again be a candidate, and while he is not considered as a possibility by the Kean wing of the party he is understood to be more to the liking of the Progressives, in the event of that party not having a candidate next fall.

The Republicans intend to make a hard fight to retain the sheriff, the county clerk, the register and other officers who come up for election.

—Advertise in the Daily Press. It pays.

HOTELS.

HOTEL WALDORF
HENRY WINDHAM, Prop.
EAST FRONT STREET.
Gottfried Krueger's Extra Beer on draught. Imported Wines, Liquors and Cigars. Hotel accommodations and private Dining Room

HOTEL SOMERSET
Newly Painted and Papered throughout. Table Board and Rooms by Day or Week.
Piel Bros. and Kruger's Beer on draught.
W. G. FEASTER, Proprietor.
97 Somerset Street. Tel. 991

WEINMAN'S CAFE
GENERAL NEWS TICKER.
Stock quotations.
Up to the Minute.
'PHONE 1527.

COAL DEALERS.

TenEyck & Harris
Dealers in
LEHIGH VALLEY COAL.
Office, Rowleys' Drug Store, 218 West Front St. Tel. 2081-J-2.

Kindling and Grate Wood.
Prompt deliveries. Orders received at
89 SOMERSET STREET.
JOHN MOBUS.
P. O. Box 320. Telephone 10-F-49.

TenEyck & Kelley
COAL
741 South Ave. Tel. 1155

N. MEYERS & SONS
COAL
COKE AND WOOD
Office tel. 1152-W. 121 Watchung Av.
Yard tel. 1911-W.
Fourth and Washington Streets.

NEW JERSEY CENTRAL

TRAINS LEAVE PLAINFIELD.

For New York—2.10, 3.41, 5.08, 5.40, 5.52, 6.27, 6.55, 7.22, 7.26, 7.41, 7.44, 7.55, 7.58, 8.12, 8.30, 8.36, 8.42, 8.59, 9.29, 9.55, 10.26, 11.27, 11.52 a. m.; 12.34, 12.58, 1.44, 2.25, 2.39, 2.55, 3.12, 3.48, 4.13, 4.36, 5.39, 6.25, 6.47, 7.41, 8.27, 9.27, 9.30, 10.15, 10.36, 11.43 p. m. Sunday—2.10, 3.41, 5.40, 7.22, 7.58, 8.52, 9.34, 9.40, 10.37, 11.52 a. m., 12.39, 2.58, 1.28, 2.09, 2.23, 2.55, 3.17, 4.29, 5.24, 6.57, 7.14, 8.13, 8.27, 8.35, 9.27, 10.28, 10.36 p. m.

For Newark—5.08, 6.27, (7.05 through train to Newark), 7.41, 8.36, 9.29, 10.26, 11.27 a. m., 12.34, 12.58, 1.44, 2.39, 2.55, 4.13, 4.36, 5.39, 6.25, 6.47, 7.41, 8.27, 9.30, 10.36 p. m. Sunday—7.23, 8.52, 9.34, 10.37 a. m., 12.39, 12.58, 1.28, 2.09, 2.55, 3.17, 4.29, 5.24, 7.14, 8.13, 9.35, 9.27, 10.36 p. m.

For Easton, Bethlehem, Allentown and Mauch Chunk—518, *8.06, 9.44, 11.27 a. m.; 2.00, 5.24, (5.44 Allentown and Mauch Chunk), (6.59 to Easton) p. m. Sunday—5.19, 10.32 a. m.; 1.58, (5.44 Allentown and Mauch Chunk), 7.05 p. m.

For Wilkesbarre and Scranton—5.18, 9.44 a. m., 5.44 p. m. Sunday—5.19, 10.32 a. m., 5.44 p. m.

For Red Bank, Long Branch and Asbury Park, etc.—3.41, 8.12, 11.27 a. m., 12.34, (12.58 Red Bank only), (3.12 Red Bank only), 4.36, 6.25, 8.27, 11.48 p. m. Sundays—2.41, 8.52 a. m., (2.09 Red Bank only), 3.17, 8.35 p. m.

For Atlantic City—3.41, 9.29 a. m., (12.34 Saturdays only), 3.12, Sunday—9.40 a. m., 1.28 p. m.

For Philadelphia—6.38, 7.39, 8.45, 10.43, 11.53 a. m., 12.42, 1.54, 2.45, 5.13, 6.44, 8.47, 9.46, 10.48 p. m., 1.20 a. m. Sunday—8.45, 9.39, 9.57, 10.39, 10.43, 11.41 a. m., 12.42, 1.44, 2.45, 3.42, 4.39, 4.56, 5.39, 6.39, 8.44, 8.47, 9.46, 10.55, 11.54 p. m., 1.20 a. m.

For Baltimore and Washington. Daily—8.45, 10.43 a. m., 12.42, 2.45, 6.44 p. m.

*Except Mauch Chunk. 12 21 12

HORSES CLIPPED
By Charles C. Brower,
PLAINFIELD CAB CO.,
130-134 E. Second St. 'Phone 10.
11 6 6mos

PAINTERS AND DECORATORS.

JUST RECEIVED 8,000 ROLLS OF THIS YEAR'S
WALL PAPER
At special prices, selling at 8 and 10 cents per roll. This is an opportunity to secure up-to-date wallpaper at a big saving.
Woolston & Buckle
Painters and Decorators.
145 NORTH AVENUE.

Now is the Time
To paint your house—in the cool of the year, when the paint dries slowly, and consequently lasts longest. No hot sun to cause blisters. And the house painted now is preserved against the ravages of winter storms.
Distributor of John W. Masury & Son's pure colors, ready mixed paint, varnishes, glass, etc.
JAMES C. HANSEN
Tel. 346.

ARRIVAL AND DEPARTURE OF MAILS AT PLAINFIELD POSTOFFICE.

February 1, 1913.

NEW YORK MAILS. Arrive—6:30, 8:00, 8:40, 11:45 a. m., 1:30, 2:30, 5:00, 5:30, 8:30 p. m., 12 midnight. Close—6:30, 8:00, 9:00, 10:45 a. m., 12 noon, 2:00, 3:50, 5:50, 7:45, 9:00 p. m.
SOMERVILLE AND EASTON. Arrive—8:40, 10:00 a. m., 12:30, 3:15 and 7:00 p. m. Close—6:30, 8:00 a. m., 1:30, 4:30 p. m.
PHILADELPHIA—Direct. Arrive—5:30, 8:00, 9:40, 11:45 a. m., 12:30, 2:30, 7:00 p. m. Close—6:30, 11:30 a. m., 1:30, 7:00, 9:00 p. m.
THROUGH FAST MAIL FOR EAST. Close—12 noon, 2:00, 3:50, 5:50 p. m.
DIRECT THROUGH FAST MAIL FOR WEST. Close—6:30, 11:30 a. m., 1:30, 5:00 and 9:00 p. m.
DIRECT SOUTHERN MAILS. Close—4:30 a. m., 1:30, 7:00 and 9:00 p. m.
PENNSYLVANIA. West of Easton. Close—6:30 a. m., 1:30, 5:00, 7:00 p. m.
ELIZABETH—Direct. Arrive—5:30, 8:40 a. m., 1:30, 2:00, 5:30 p. m. Close—8:00, 9:00 a. m., 12 noon, 2:00, 5:50, 9:00 p. m.
NEWARK—Direct. Arrive—5:30, 8:45 a. m., 1:30, 2:30, 5:30 p. m. Close—6:30, 8:00, 9:00 a. m., 12 noon, 2:00, 3:50, 5:30, 5:50, 9:00 p. m.
WATCHUNG. Arrive—1:00, 6:45 p. m. Close—9:00 a. m., 2:30 p. m.
WARRENVILLE. Arrive—1:00 p. m. Close—9:00 a. m.
SUNDAY MAILS. Office open from 9:30 to 10:30 a. m.
Mail closes at 6:15 p. m.
M. J. BIRD, P. M.

B. KIVATINOS
(Successor to Kivatinos & Jelling)
Fancy Fruits, Choice Confectionery, Nuts, Cigars, etc. We make a specialty of Olive Oil.
211 W. FRONT ST. Tel. 886-W

—Daily Press want ads. bring results.

The largest financial institution in Plainfield.

NO MATTER HOW MUCH MONEY

you may have invested in real estate, stocks, bonds and other securities, it is of the

MUTMOST IMPORTANCE

that a certain amount be kept in a strong bank where it will be available in case of emergency.

On inactive accounts of any amount this Company pays 4% interest; on accounts subject to check 3% is paid when the balance is $500 or more.

THE PLAINFIELD TRUST COMPANY

Grand Opening!

Roth & Co.'s New Market

138 EAST FRONT ST., PLAINFIELD, N. J.

COME! BRING YOUR FRIENDS! A HEARTY WELCOME AWAITS YOU

'PHONE CONNECTIONS IN ALL DEPARTMENTS

PORK DEPT. Jersey Pork

Jersey Pork
Fresh Shoulders, lb
Small Cal. Fresh Hams, lb
Fresh Shoulders to roast, lb — 14c

Loins of Jersey Pork,
Pork Roast, lb
Pork Chops, lb
Legs Jersey Pork, lb
Reg. Fresh Hams, lb — 16c

Loin Pork Chops, center cuts, lb 18c

LAMB DEPARTMENT.
Choice Hog Dressed Lamb.

Breast of Lamb, lb 10c
Lamb for stuffing, lb
Forequarter Hog Dressed Lamb, lb
Lamb for Roasting or stuffing, lb .. 13½c
Hindquarters Hog Dressed Lamb, lb ... 18c
Legs of Hog Dressed Lamb, very fancy, weighing 5 to 8 lbs; lb .. 20c
Rib Lamb Chops, (best grade), lb 22c

BEEF DEPT.—BEST NATIVE BEEF.
Best Quality Beef.

Juicy Pot Roasts, lb 18c
Oven Roast, lb
Pure Cuts of Native Beef, lb ..... 18c to 22c
Best Cuts of Sirloin Steaks, lb 22c
Top Sirloin, by whole, lb 20c
Cross Rib, lb
Porterhouse Steaks, lb 24c
Round Steak, lb

VEAL DEPARTMENT.
Morris County Milk Fed Veal.

Breast and Shank of Veal, lb 16c
Veal for Stuffing, lb
Shoulders of Veal, lb 18c
Veal for Roasting, lb
Legs of Veal, Milk Fed, lb 20c
Hindquarters of Veal, lb
Loins of Veal, lb
Kidney of Veal, lb — 22c
Loin Veal Chops, lb
All Milk Fed.

POULTRY DEPARTMENT.
Fresh Killed Jersey Poultry.

Fresh Killed Fricassee Chickens, lb 18c
Fancy Roasting Fowls, lb
Broilers, 3 lbs, lb — 22c
Small Roasting Chickens, lb

Chickens Turkeys Ducks
Sweetbreads Squabs Calf Liver

FOR OUR OPENING.
Boneless Sugar Cured Bacon by 4 to 5 lb strip; lb 18c
Armour & Co.'s Sliced Bacon, by jar .. 27c

TEAS AND COFFEES.
All Selected—Fresh Roasted.

Fresh Roasted Coffee, lb 25c
Fancy Mixed Bourbon, lb 30c
Fancy Bogota, lb 35c

TEAS.

English Breakfast Teas, lb 25c
Formosa Tea, lb
Mixed Teas (our special(, lb 35c

SUGAR CURED HAMS AND BACON.
Special Cured—All Selected.

Small Cal. Smoked Hams, lb 12½c
Smoked Shoulders, lb
500 weighing 8 to 10 lbs; just to ad-
Mixed Teas (our special), lb 17½c

DELICATESSEN DEPT.
Finest in Town; Sanitary, Home Cooking.

Potato Salad, lb 12c
Cabbage Salad, lb 10c
Roast Beef—Roast Pork—Roast Lamb, lb 48c
Chicken Salad, lb 59c
Cooked Tongue, lb 69c

FISH DEPARTMENT.
Shell Food; all kinds of Fresh Fish.

Buck Shad, each 69c
Roe Shad, each $1.35
Lobsters, lb 31c
Scallops, lb 39c
Schrimps, lb 25c
Red Snappers Sea Trout

CAN GOODS DEPARTMENT.
Fresh Packed for us.

Fancy Tomatoes, can 9c
Sugar Corn, can 9c
Tomato Pulp, Lima Beans, Beets, Peas; can 10c

TAYLOR PORK ROLL AND GOODIES DEPT.—Don't fail to visit the Demonstration of Celebrated Goodies Free.

FRUIT DEPT.—VEGETABLES.

Extra Fancy White Potatoes, ½ bush. 55c
Large Sweet Florida Oranges: 15 for .. 25c
Large Messina Lemons, dozen 15c
Fancy Red Onions, quart 5c
Large Fancy Grape Fruit, 4 for 25c
Fancy Italian Chestnuts, lb 6c
Extra Large Florida Oranges, doz ... 30c
Fancy Table Apples, 2 quarts 25c

CANADA LAMB.

Legs of Mutton, lb
Legs Canada Lamb, lb
Hindquarters Can. Lamb, lb — 14c
Hindquarters Mutton, lb

AMUSEMENTS.

PROCTOR'S

VAUDEVILLE FRONT STREET.
Continuous 2 to 5—7 to 11 P. M.
Saturdays All Day.

Thursday Friday Saturday
BURTON'S DOG CIRCUS
20 Clever Canines
And a Special Vaudeville Bill
A BIG SHOW
LATEST PHOTO PLAYS
CHANGED DAILY

Afternoons—10c, 15c.
EVENINGS—10c, 15c. 25c.

Lyric Theatre

202 WEST FRONT STREET.
Daylight Motion Pictures.
Changed Every Day.
Admission, Mat., 5c; Evening, 10c.
11 19 tf w-th-f-s

EDUCATIONAL.

Herr's School

Plainfield Business College and School of English.

A Business Education will solve the problem of "What to do?"

Call, phone or write for full details.

Day and Night Sessions
Woodhull & Martin Building
m-w-f

TALKED OF

Taylor Pork ROLL and Taylor Pork GOODIES

FREE DEMONSTRATION

All This Week AT ROTH'S New Store 132 EAST FRONT ST.

NEXT WEEK AT ENDRESS CO.
131 W. FRONT ST.

J. L. BROWER

STATIONERY, BOOKS and MAGAZINES
311 PARK AVENUE

Local Address Correspondence Cards.

Quality Pound Paper 25c per box.

Commercial Envelopes, one-quarter thousand, 50c.

TELEPHONE 1012.

—Advertise in the Daily Press.

SYSTEMATIC SAVING AND 4%

Our Systematic Saving Plan has been arranged to meet the needs of all classes. Monthly deposits for as little as $1.00, or for as much as $25.00, may be made and with proportionate results.

On deposits made now 4% interest will be paid beginning February 1.

A circular will be sent you on request.

SERVICE

THE STATE TRUST COMPANY
At the sign of the clock. 201 Park Ave.

A SUPERB STOCK OF

Louis XV and Cuban heel Boots. Just the kinds that are in overwhelming demand by the smart woman for her January matinee, afternoon tea or evening wear.

Most houses are short on these styles at present.

The demand has been more than the few high-grade houses making them could supply.

But we have recently received plentiful shipments—in Patent Colt, and demi-calf with the aristocratic narrow toes—with cloth tops and calf tops, at

$4, $4.50, $5 and $6

Van Arsdale's
127 E. FRONT ST.

SPECIAL
For Friday and Saturday.

10 lbs Sugar 47c
2 lbs Sugar 24c
1 (reg. 20c) Bot. Catsup .. 13c
1 pkg. Vulcanol Safety Matches 5c
3 boxes matches for 10c
½ lb box Huyler's Cocoa .. 21c
½ lb box Baker's Cocoa .. 20c
1 lb small White Beans 5c
1 lb large White Beans 7c
1 ¼-lb pkg. Baker Cocoanut 8c
½ lb Lipton Tea 25c
2 bottles Ladies' Shoe Polish 15c
10 cakes of all kind Soap .. 45c
1 quart can pure Olive Oil, regular 90c 75c
24½ lbs P. B. Flour 80c
24½ lbs D. W. Flour 75c
24½ lbs G. M. Flour 78c

C. O. SMITH
Cor. 4th and Liberty Sts.
Telephone 1346.

ADVERTISEMENTS
—FOR—
NEW YORK HERALD
WORLD, TIMES, SUN, JOURNAL, TELEGRAM, AMERICAN, BROOKLYN EAGLE, GLOBE
—AND—
NEWARK EVENING NEWS
RECEIVED AT
PLAINFIELD DAILY PRESS
AT REGULAR OFFICE RATES.

TRUSSES
NEW FITTING ROOM
Elastic Hosiery, Supporters, Braces, KNEE CAPS, ANKLETS, Etc.
William M. Walsh
North and Watchung Avenues.
Plainfield, N. J. 'Phone 1964.
OPP. DEPOT.

RITZ Inc.
BABCOCK BUILDING
CANDIES, ICE CREAM
DAINTY LUNCH

Dr. Robert W. Rogers
OSTEOPATH
720 Watchung Ave. Tel. 1936-W.
Office hours, 8 to 9 a. m., 7 to 8 p. m.

WHAT WE DO

Repairing and Regilding in all its branches. Portraits, Paintings and Engravings Cleaned and restored. Fine Picture Framing of any description. Expert workmanship, moderate prices. Estimates and Designs furnished on request.

WHAT WE HAVE

Choice Framed Pictures, Prints, Period Mirrors, Hand Carved Photograph Frames, Artists and Draughtsman's Supplies.

Swain's Art Store 317 W. Front St.
Established 1868.

AMUSEMENTS. AMUSEMENTS.

PLAINFIELD THEATRE

WEDNESDAY, JANUARY 28
Bargain Matinee at 2:30 P. M.
Al G. Field Greater Minstrels
PRICES—Matinee—25c, 50c; Evening—25c, 50c, 75c $1.

THE APPLEGATE MEAT MARKET

WHERE QUALITY COUNTS.

Nothing but the best in this market at all times.

SPECIAL FOR SATURDAY

Best Creamery Butter, one of the best brands on the market very special, lb 36c
California Hams, lb 12½c
Sugar Cured Regular Hams, 8 to 10 lbs; lb 18c
Hindquarters Fancy Young Mutton, Legs Fancy Young Mutton, Loins Fancy Young Mutton, lb .. 15c
Hindquarters Genuine Lamb, lb
Legs Genuine Lamb, lb — 19c
Forequarters Lamb, lb 13½c
Sirloin Steaks, well trimmed, lb 25c
Porterhouse Roast, lb 25c
Top Sirloin by whole, lb 20c
The Famous International Bacon, either Sweetcorn or Monmouth Brand, by strip, lb 22c
Loin Pork—Fresh Hams, lb
Pork Chops, lb — 18c
Fresh California Hams, lb
Fresh Shoulders, lb — 15c
Sausage, own make, lb 20c
Strictly Fresh Eggs, dozen 40c
Florida Oranges, 15 for 25c
Florida Oranges, large, dozen 25c
Potatoes, 16 quart basket 45c

POULTRY.

Fresh Killed Turkeys, lb 30c
Fresh Killed Roasting Chickens, lb 26c
Fresh Killed Fowl, lb 24c
Fresh Killed Stewing Chickens, lb 18c

Clifford L. Applegate
164 E. Front St. Tel. 1110. Opp. Woodhull & Martins

Abrams' Shoe Store

SWEEPING REDUCTIONS
On All Our
RUBBER GOODS
Owing to the backward season we will offer our entire stock of
BOOTS, RUBBERS AND ARCTICS
at a great sacrifice.

M. ABRAMS 229-233 W. FRONT ST.

SUCH GOOD COFFEE.

for breakfast, dinner or any time—that's our Mocha and Java—the Coffee that's wholesome and will please your palate. Try it—also our Groceries, Fresh Fruits and Vegetables. Prompt Deliveries.

W. W. Dunn
THE PARK GROCER
Duer Street and Lincoln Place

LOHRMAN'S Chocolate Shop
161 EAST FRONT STREET.
High Grade Chocolates. Candies. Ice Cream and Sodas. Mottoes, Favors and Ice Cream Forms for all occasions. Orders taken for Frozen Puddings, Glaces, Mousses, Etc.

—Advertise in the Daily Press.

J. HIMMELFARB
Ladies' Tailor, Dressmaker and Furrier.
NOS. 309-311 NEW ST., BETWEEN 3RD AND 4TH STS., TEL. 963-W.
Particular pains exercised in the making of a garment; the fitting of the same and cutting properly to the little details that mean so much to the fine and exclusive dressers. Satisfaction follows.
Expert workmanship and Perfect Fit Guaranteed.
I will appreciate a call and will be pleased to show styles and samples of work. Prices reasonable.

O. A. R. GARAGE
915-917 South Avenue.
Carbon removed by Oxygen method—$3 for 4 cylinder, $4 for 6 cylinder. Solo agents for Symplex Gas Savers—positively gives more power speed and uses 25 to 50% saving.
GUARANTEED REPAIRS

HUB-MARK RUBBERS

See that the Hub-Mark is on the rubber before you buy. It is your insurance of Standard First Quality Rubber Footwear for every purpose
SOLD BY
JOHN J. KENNEY
10 17 20-f

Hoagland's Express
FINE FURNITURE.
MOVING
Office, 116 West Second St.
Telephone 883-W.

THE ONLY WAY
to become familiar with local building progress is to read the Daily Press Building Page each Saturday.

PLAINFIELD DAILY PRESS

THE WEATHER.
Rain tonight, colder; Sunday rain or snow, colder; moderate to brisk south winds, shifting to northwest by Sunday morning.
Max., 43; Min., 27.

Established May 10, 1887. TEN PAGES. PLAINFIELD, NEW JERSEY, SATURDAY, JANUARY 24, 1914. TEN PAGES. Two Cents a Copy, $5 a Year.

ONE OPINION ON LICENSE MATTER

Speakers at Men's Club Meeting Last Night Opposed to More Wholesale Permits.

MR. CALKINS EXPLAINS

Councilman Says He and Associates Wish Advice, and They Received Plenty of It. Among Those Speaking Being H. W. Herrmann.

It was the unanimous opinion of those who attended the mass meeting at the Y. M. C. A., last night, under the auspices of the Federation of Men's Church Clubs and Federation of Men's Bible Classes, that no additional liquor licenses either wholesale or retail is desired, and a resolution offered by Isaac L. Miller to the effect that no additional wholesale liquor licenses be granted by the Common Council was passed by a unanimous vote. The arguments offered during the evening were safe and sane and presented in a way that seemed to appeal to the audience.

There were about 150 men present, representing all classes. Despite the urgent invitation given frequently during the evening by Arthur M. Harris, the chairman, there was not a single person present who spoke in favor of granting any additional licenses, wholesale or retail, and the remarks of those opposed clearly indicated that the present number of licensed places is sufficient to meet the needs of the people of Plainfield.

As president of the Federation of Men's Church Clubs, Walter H. P. Veysey called the meeting to order, read the call and made the explanation that the meeting was not called to protest against the granting of liquor licenses, but solely to get an expression of opinion as to whether such action is desired by the people of Plainfield. Mr. Veysey said that the federations were not concerned as to who should get a wholesale license, it being charged that they were favoring a monopoly, and then cited the fact that there were two wholesale places in the city.

A. M. Harris was chosen as chairman of the meeting and he also emphasized strongly the purpose of the meeting, and expressed the hope that all the speakers would confine themselves to the one question before them. Those who spoke against granting any additional wholesale licenses were R. Henry Depew, H. W. Herrmann, F. E. Smith, General Secretary Herbert E. Parker, of the Y. M. C. A.; Rev. Dr. Charles M. Anderson, representing the Plainfield Ministers' Association; Principal Lindsey Bell of the Plainfield High School; Father Bernard M. Bogan, pastor of St. Mary's R. C. church; W. Lester Gleaney, former Councilman W. A. Garrigues, Joseph C. Allen, Rev. Dr. C. E. Herring, pastor of the First Presbyterian church; J. W. Harrison, Rev. J. W. Bailey, Isaac L. Miller and W. D. W. Williams, who protested on behalf of the Religious Society of Friends.

Councilman Leighton Calkins early in the meeting set forth briefly what he believed to be a growing sentiment in favor of additional wholesale licenses on the ground that under present conditions there is a monopoly and said the Council wanted to get the sentiment of the people. He said that the question seemed to him to be one of prohibition against high license, and his desire was to see a fixed policy established by the Common Council. He referred to the high license plan in force, permitting restriction and regulation, and the policy of previous Councils in not favoring additional licenses, as well as the Tyler "zone," which restricts the majority of the licensed places to one territory where they can be supervised properly.

Mr. Calkins said that his investigation of the past year convinced him that the holders of licenses were obeying the law. It was a question, however, whether it would not be better for Plainfield if there was one more wholesale licensed place, conducted by a respectable person, and yet on the other hand there was the danger of getting away from the limit which seems to have been established. Continuing he said that after all the thing to do is to try and solve the problem along practical lines, to try and satisfy everyone, the church people as well as all other classes. He felt as though the question would come up again next year if the plan to increase the wholesale places was voted down this year. He hoped that the arguments would be along practical lines so that a fair expression of opinion could be secured.

Later in the evening, Mr. Calkins again emphasized the fact that he was striving for a settled policy. As to the monopoly theory, he thought it best to have a few well regulated places than a greater number not so well regulated. He referred to three fixed principles that he presented to the Council last year, that if a license is lost for good reason it shall never be returned, that if granted on

(Continued on page 6.)

T. A. B. DRUM CORP BALL ATTRACTED MANY

Sebring's Auditorium Scene of Annual Gathering Last Night.

Musicians from surrounding towns and many local friends of St. Mary's T. A. B. Fife and Drum Corps attended the second annual reception and ball of the organization last night in Sebring's Auditorium, which drew a capacity crowd. Well executed drills by the Royal Fife and Drum Corps, of Elizabeth, and by the American Corps, of Rahway, featured the event. Rev. B. M. Bogan, of St. Mary's church, was among the guests.

Halbfoerster's orchestra furnished the music for the dance program which consisted of twenty-one numbers, including a grand march, which was led by George Howe, chairman of the arrangement committee, followed by the military officers, who are: Major, William V. Sullivan; fife sergeant, Thomas Monsell; fife corporal, Joseph Comiskey; drum sergeant, William Mahoney, and drum corporal, Jospeh Bebout. Next in line were the officers, who are: President, M. D. O'Keefe; vice-president, Joseph T. McCue, and secretary, Frank Donnelly.

The decorations were of a patriotic nature, consisting of a profuse display of American flags and red, white and blue bunting. Refreshments were served during the evening and several guests with vocal talent, entertained with popular selections. These pleasing features were arranged by the committee consisting of Mr. Howe, as chairman; Wilbur Schaefer, William V. Sullivan, Frank Donnelly, Robert Skinner and William Mahoney. Those who were included on the reception committee were Daniel J. Courain, James Kyle, Cornelius Regan, Thomas J. Griffin, John L. O'Keefe, William Skinner, W. H. Schaefer and Harry Dunn.

COUNTRY CLUB TO HOLD BANQUET AT ANNUAL MEETING

The annual dinner of the Plainfield Country Club will be held in Columbus Hall on Tuesday evening, February 3, at 7:15 p. m., followed by a short business session and then by an entertainment which will include some speeches with music and singing. Many of the songs have been specially prepared as hits on members and a great deal of amusement from this is expected. Among the speakers will be Messrs. Mellick and Barrows, former presidents of the club. Charles W. McCutchen, president of the Park Golf Club; Charles A. Reed, Hugh Fox and Miles S. Charlock, of the Ranking Committee of the United States Lawn Tennis Association. Rev. Dr. Charles A. Eaton has also been invited and it is hoped that he will be able to attend. The president of the club will act as toastmaster. The committee has arranged to take a flashlight picture of the club at nine o'clock when the short business meeting will be held. Serious matters are not expected, however, to occupy the members very long and the greater part of the evening will be devoted to speeches, songs, jokes and music.

Many members have already sent in their applications, but those who have not done so should mail their checks by Monday, January 26th, to A. M. Collens, 1320 Watchung avenue. The dinner will cost $2.00 a plate. Members in sending in their checks can reserve tables for six or eight. Other tables will be provided for members who prefer to arrange their sittings after reaching the hall. There will be general tables and members may seat themselves in groups as they wish.

The committee on arrangements consists of the following who will be glad to answer inquiries and assist members in getting their tickets: S. D. Lounsbery, chairman; A. M. Collens, treasurer; Dr. F. E. DuBois, Owen H. Fleming, Howard G. Lapsley and Henry Williams.

STILL AT ODDS WITH UNION.

Morris Abrams and Harry Dreier, who are jointly interested in the Astor Theatre, and the Building Trades Council, are still at odds, with no promise of a settlement in the near future. A meeting of the Unior organization was held last night, but no information as to what took place, would be given out today at headquarters in West Front street.

PLAN MUSICAL PROGRAM.

Members of the Dunbar Social and Educational club are planning a special musical program for next Friday night's meeting, the numbers of which will be announced later.

The Thief Has No Terrors
for the man or woman whose valuables are safely lodged in the massive steel vault of The Plainfield Trust Company. Boxes of all sizes for rent at $5.00 a year and upwards.—Adv.
***

DUNBAR CLUB HELD NOVEL INDOOR MEET

Many Members of Recreation Committee's Enterprise Attended New Feature.

A musical and athletic program, arranged by the members of the Dunbar Social and Educational Club attracted many to the Washington School last night and one of the most successful meetings of the season was held. The indoor sports featured the evening's entertainment and all present took an active part in the novel events for which prizes were offered in the form of ribbons for first, second and third places.

The following races and jumps were contested: Jumping relay for boys, won by Captain Robert Green's team composed of Roland McCrea, Leslie Kinslow and N. Clay; girls' "all-up" relay, won by team composed of the Misses Gertrude Cruse, Margaret Austin, and Helen Alexander; circle race, won by team composed of John R. Gates, Robert Washington and Harry Edgar.

Vocal selections were rendered by Harry VanBlake accompanied on the piano by Miss Alveta Marcellus, and N. Clay and Mrs. Brown, accompanied by Mrs. Banks. Another athletic meet is being planned for Friday night, February 7.

JUDGE BEEKMAN IMPOSES SENTENCES IN SOMERSET

Several prisoners were arraigned yesterday in the Somerset County Court before Judge Beekman. James Walker, 79 years old, pleaded guilty to stealing chickens from Jacob Todd, Jr., near Flagtown. Judge Beekman gave him a severe lecture, but he had been in jail for some time so the court suspended sentence provided the aged man would leave the county and stay.

Andrew Toth and Joseph Sarady, accused of assaulting a young woman near Bernardsville, retracted their plea of not guilty and pleaded non vult. The complaining witness has left the State, so Judge Beekman placed both men under probation for two years and fined them $25.

Antonio Cupoli, 20 years old, charged with a statutory offense, pleaded guilty, and was sentenced to six months in the county jail.

BOYS THINK THEFT CHARGE JOKE WHEN ARRAIGNED

Laughing while being arraigned before City Judge DeMeza this morning for stealing a quantity of toys and cigarettes from W. H. Olmsted's store in Watchung avenue, last Monday, Joseph Miskell, 14, of 732 East Sixth street, and Frank McCarty, 16, of 649 East Sixth street, were held for the Juvenile Court. The youths ran away from home a week ago and lived for four days in a small shack near the Netherwood Baby Camp. According to Sergeant Maurice Higgins, who arrested them, they hid the loot in this shed.

NEW AUTO SALES COMPANY WILL OPEN AN OFFICE HERE

Elizabeth, Jan. 24.—Papers of incorporation for the E. and C. Auto Sales Co. were filed yesterday in the county clerk's office. The office of the concern is to be at 124 Madison avenue, Plainfield, and the object is to do a general automobile selling and hiring business. The capital stock is $25,000 and the incorporators are Fred Endress, Edwin A. Craig and Louisa Endress.

MONTHLY MUSICAL SERVICE.

The monthly musical service by the quartet choir of the Crescent Avenue church will be held tomorrow afternoon at 5 o'clock, preceded by a fifteen-minute organ recital. The musical portion of the service will consist of selections from Mendelssohn's oratorio of "St. Paul." The choir will be as follows: Miss Lillian Vernon Watt, soprano; Miss Grace J. Carroll, contralto; Paul J. Haskell, tenor; Graham Reed, bass, and Dr. E. Mettler Davis, organist and choirmaster.

TROLLEY JUMPS TRACK.

Main line trolley car, No. 2021, westbound, jumped the tracks at the switch at West Front street and Grant avenue about 7:30 o'clock last night, holding up traffic for more than a half hour. The accident was due to a bad rail, a portion of which was broken.

THE ADVENTURES OF KATHLYN

The serial photo play, "The Adventures of Kathlyn," will be continued at the Plainfield theatre, Monday afternoon and evening. It is considered one of the best pictures yet produced.

COURT UPHOLDS JURY REFORM LAW

Errors and Appeals Body Reversed Justice Swayze's Opinion by 10 to 3.

SUPPORTS REFERENDUM

Big Surprise in Decision as Swayze Had Declared Act Unconstitutional—Takes Much Power From Hands of Sheriffs.

Trenton, Jan. 24.—The Chancellor-Sheriff jury reform bill was held to be constitutional in an opinion handed down late yesterday by Chancellor Walker in the Court of Errors and Appeals.

The decision reverses the opinion of Supreme Court Justice Francis J. Swayze, who declared the action unconstitutional and ordered that a Grand Jury in Hudson county be summoned under the Fielder law.

The decision of the Court of Errors came as a complete surprise. It was generally thought that the action of Justice Swayze in declaring the law invalid had at least the tentative approval of his associates on the bench.

The law was upheld yesterday by a vote of 10 to 3. Those recorded in the negative were Chief Justice Gummere, Justice Parker and Judge Vredenburgh, while those voting to sustain the law were Chancellor Walker, Justice Garrison, Justice Trenchard, Justice Bergen, Justice Minturn, Justice Kalisch, Judge Bogert, Judge Congdon, Judge White and Judge Heppenheimer.

The bill provides that the Chancellor shall appoint one commissioner in each county to act with the Sheriff in drawing grand and petit juries. The jury commissioner and the Sheriff are to be of opposite political parties.

The Court of Errors upheld the act on the ground that there was no direct prohibition in the Constitution against a Statewide referendum to make effective a legislative enactment. Therefore it was held the inclusion of such a referendum was permissible and should be upheld by the courts in the absence of a specific constitutional provision to the contrary. The court felt bound to accept the view of the Legislature rather than its own on the question of which construction of the Constitution was preferable.

SIX GOOD ACTS AND FEATURE PICTURES AT PROCTOR'S

Vaudeville at Proctor's Front street theatre the first three days of next week offers a genuine treat in the wealth of variety it affords. The Albergs, a clever singing, dancing and acrobatic team, present the travesty, "A Day on the Farm," said to be one of the cleverest acts now in vaudeville, abounding in comedy and in clever acrobatic work. The introduction of singing and dancing features add to the worth of the sketch.

For genuine sensationalism with plenty of thrills Jack and Zelda Marshall rank among the topnotchers with their sensational novelty shooting shooting act. Confidence in each other marks their work, the slightest mismove in which would mean injury or death to one.

Clever entertainers are Dunn and Deane, who offer "just a few minutes of variety," and getaway with some exceedingly clever jokes and cracking good songs. Fields and Occo, ragtime gymnasts; George Martin, comedy slack wire artist; the Faben, O'Brien Trio in the comedy playlet, "Looking for a Job," and special photoplays in black and white, complete the bill.

CONNOLLY FINES ONE $25; GIVES WILSON SIX MONTHS

Elizabeth, Jan. 24.—Elias Rosenberg, of Plainfield, a clerk employed in the freight office of th eCentral Railroad Company in that city, was fined $25 in the court of Quarter Sessions yesterday by Judge James C. Connolly, for taking various articles of clothing from the office. He admitted his guilt. William Newcorn asked for leniency for Rosenberg, saying that it was his first offense. He is not employed at the present time, so the court stipulated that the fine need not be paid until he is working.

Robert Wilson, colored, who stole chickens in Plainfield, got a six months' sentence in jail, having been previously convicted of a bicycle theft. The court threatened to send him to State prison if he stole again.

THE TEMPERATURE.

The temperature report from The State Trust Company today is as follows: 9 a. m., 40 degrees; 11 a. m., 48 degrees; 12:30 p. m., 48 degrees.

SCHOOL LUNCH PLAN SUBJECT OF LECTURE

Mothers' Association Hear Talk on New York System of Supplying Food.

Miss Emma Clare, supervisor of school lunches in the public schools of New York city, appeared before the members of the Mothers' Association at its regular monthly meeting held in the Public Library yesterday afternoon and outlined to the association the methods employed by the metropolitan committee in operating the lunch feature. Miss Clare described the economic side of the question and told how hundreds of children of all ages are being supplied daily with mid-day lunches at a nominal cost and the way in which those in charge bring the expenses of the project down to a minimum.

The speaker told of her personal experiences as head of the movement and the benefits derived by the pupils and tachers from such a system. She discussed the quality of food the committee is enabled to supply at an unusually low figure and at the same time make the small fee charged for the foodstuffs. Miss Clare's address was an unusually interesting one to the Plainfield mothers as the New York system has been tried out in the Bryant and Lincoln schools here and many were anxious to gain a more thorough knowledge of the system.

SAILOR VISITOR TELLS OF MEXICAN ATROCITIES

James Verberg, of the U. S. S. Michigan, who was a member of the body-guard which escorted Felix Dias from Mexico on board that battleship several weeks ago, is visiting H. T. Risberg, of Hillside. He has had many exciting adventures in Vera Cruz, Tampico, and other cities of Mexico and cites the conditions as being terrible. He says the "greasers," both on the Federal and rebel side, have little regard for human lives and asserted that the dead are piled high in the streets at the scenes of conflict, oil poured over them and the mass set on fire. He declared that many times, wounded soldiers unable to protect themselves, are thrown into the heap and burned with their dead comrades.

Verberg said Dias is at present in Havana, where he was taken by the "Michigan," which is now lying in the Brooklyn Navy Yard, undergoing repairs. Dias, the sailor says, remarked to him that he would make it his life's work to unearth Huerta from the Presidency of Mexico, and is now in Havana working toward that end.

STATE TRUST COMPANY HAS FORMS TO REPORT INCOME

Owing to the fact that the Income Tax is little understood by the majority of persons who are subject to its provisions, and as the time for making a return to the Collector of Internal Revenue (March 1st) is rapidly approaching, The State Trust Company, with a desire to be of service, has procured a quantity of Forms Number 1040, the Form upon which to make the annual return to the Collector. These Forms explain fully the method of making up the return, and may be obtained without charge by applying to The State Trust Company. This Company will be glad to advise with persons in regard to making up their return, and where necessary, will furnish an accountant to prepare their figures, for a nominal consideration.

JOHN ASQUITH MUIR WILL BE A SAILOR, SO HE SAYS

John Asquith Muir, of Grant avenue, is going to be a sailor. He has passed the examination to enable him to become "an apprentice seaman," and today had City Judge DeMeza and his father, sign the necessary papers to permit his enlistment in Uncle Sam's navy. Muir is enthusiastic about going to sea. It is possible he will be one of the thousands of seaman that will man the battleships which will start on a world's tour, Nov. 15, 1915.

MAYOR CLARK WILL SPEAK.

The civics department of the Monday Afternoon Club will meet in the Public Library Monday afternoon when Mayor Robert Clark, Jr., of North Plainfield, will deliver a short talk on the subject "Know Your City."

ANOTHER BICYCLE GONE.

P. A. Ransom, of 923 Woodland avenue, reported to the police this morning that some one stole his bicycle from the cellar of his home, some time during last night.

KNOCKED FROM TRAIN WHILE IT WAS MOVING

Two Railroad Employes Sustain Serious Injuries When Struck by Mail Cart.

Rushing from the South Plainfield station as the 6:30 o'clock express pulled out last night, William Mulberger and Thomas W. Holt, of Easton, Pa., did not notice a mail truck backed up to the train and although they managed to catch the handrail of the last car they hit the truck and were thrown to the roadbed. Both men were rendered unconscious and were carried into the depot where first aid was applied, pending the arrival of the ambulance from Muhlenberg Hospital.

Muhlenberger and Holt are employed as steam fitters by the Lehigh Valley railroad and were figuring up their time sheets. Delayed in leaving the depot, the men made a rush for the train and had just time enough to swing aboard the steps of the last car. Mulberger was hit by the car and thrown against Holt who was in turn pushed from the step and rolled backwards across the track.

Mulberger hit the rails and he sustained a deep cut in the back of the head and bruises about the body. Holt fell against the ties and was badly cut. When the ambulance arrived the men had regained consciousness but both refused to go to the hospital and were sent to their homes in Easton. Mulberger suffered from loss of blood and his condition was considered serious.

JOSEPH CASLIN MARRIED TO POLICE CHIEFS DAUGHTER

In the presence of many friends and relatives, Miss Abigial C. Kiely, daughter of Police Chief Patrick J. Kiely, was married at 6 o'clock last night to Joseph Cash, of East Sixth street, the ceremony being performed by Rev. Bogan, in the parish house of St. Mary's church. The bride wore a blue traveling suit with hat to match and was attended by Miss Gertrude Cashin, a sister of the bridegroom, who as bridesmaid also wore blue. Daniel Kiely, a brother of the bride, was best man.

Immediately following the ceremany the couple left for New York with the bridal party, where they enjoyed the wedding feast, after which they left on an extended honeymoon. Many friends sent costly wedding gifts.

NATIONAL D. A. R. OFFICERS TO SPEAK AT LUNCHEON

Mrs. William Cummings Story, president-general of the National Society, Daughters of the American Revolution, and Mrs. William Libbey, of Princeton, vice-president general of the organization, will be the principal speakers at the annual luncheon of Camp Middlebrook Chapter, D. A. R., to be held in Vincent chapel of the First M. E. church, on Wednesday, January 28.

There will be a reception to the visiting officers at 12:30 o'clock, to be followed a half-hour later by the luncheon. It is expected that covers will be laid for about seventy-five members and guests of the D. A. R. The committee in charge is planning for elaborate decorations and there will probably be an attractive program of music.

MARTIN A. KORFF PLANS TO ORGANIZE SUNDAY SCHOOL

Martin A. Korff has taken steps to organize a new Sunday school which will be opened in a few days at Francis place and Mountain avenue, the extreme northeast corner of North Plainfield. There is a settlement of about fourteen families between that point and Scotch Plains. W B. Garrabrant, owner of the property, has moved an office building there and will give it for the use of the new school. Captain William Hand, David Hand and Mr. Mobus have assisted in moving the building.

Friends of the work have donated forty hymn books, two organs and a little cash. A stove, coal, floor covering, benches or chairs, about forty, kerosene lamps and some lumber and paint are needed. Further information as to the work can be secured from Mr. Korff, 184 Watchung avenue, the borough.

ANTI-SUFFRAGE MEETINGS.

The members of Plainfield Branch of the Association opposed to Woman Suffrage have decided upon a fixed time and place for their meetings. Beginning with the February gathering, they will meet at the Public Library building on the first Tuesday in each month at 10:30 in the morning.

—Advertise in the Daily Press.

TUTTLE PUTS IT UP TO MARTINE

Withdraws All Recommendations Regarding Plainfield Postmastership.

HOAGLAND PROBABLE

Tuttle Had Understood He Was to Have Naming of Candidate, But Senator Took it Upon Himself—Eliminates All But Hoagland.

Senator James E. Martine will say who shall succeed Elias H. Bird as the postmaster in Plainfield. That is positively determined by a statement which Congressman William E. Tuttle, Jr., gave out for publication today, from his office in Washington. Senator Martine had declared that he did not intend to recommend any men for postmasters in districts where there are Democratic Congressmen, but he changed his mind in the Plainfield case, and as a result Congressman Tuttle has washed his hands of the whole matter.

To a certain extent the entire matter is clarified now, as it is generally understood that Senator Martine favors the appointment of Alvin E. Hoagland to the much-sought-for office. John A. Gaffney, a local newspaper man, was the choice of Congressman Tuttle, and in this choice he had the backing of a large number of prominent and influential citizens in all parties.

Mr. Tuttle's statement is as follows:

"The situation in regard to the postmastership of Plainfield has completely changed. Senator Martine has changed his attitude, and is entirely within his rights in assuming the responsibility of recommending the postmaster in his home town. He was, I firmly believe, entirely sincere in his original public announcement that he would have no voice in the selection for local offices in any district represented by a Democratic Congressman. He has on many occasions reiterated that purpose to me as well as others, and has insisted that I take full responsibility for recommending a postmaster for Plainfield. That was, as I understood it, the generally accepted situation. There were personal and political considerations for my urging that he could not rid himself of responsibility in his home town. It is right and proper that he should make this appointment, and it was certain that the conflicting and personal friendships of the home town would not accept any excuse for indifference or divided responsibility in the matter.

"I have at all times urged this view on Senator Martine, and not until he had repeated his insistence that the prerogative rested in the representative did I seriously consider the letters and petitions that were almost overwhelming in number.

"The letters and petitions were the result of the understanding of the situation in Plainfield. I accepted a condition and a responsibility that I would gladly have avoided, and began a process of elimination among many very excellent men who aspired to the position. In response to threats, expressed and implied, I took occasion to express my position with regard to this and all other appointments in my district. That position was one of simply keeping faith with the Postoffice Department, with the people directly interested, with the party and myself. It was the expression of a conviction that has not changed.

"Senator Martine has been forced to change his attitude as it applies to his home town. This was perhaps inevitable. While I am glad to be relieved, eliminated I will join the Senator in whatever recommendation he may make.

"All my letters in regard to various candidates will be referred to the Senator and I know his decision will be a wise one."

SISTER-IN-LAW OF A. TILNEY DIES OF TYPHOID IN INDIA

Mrs. Robert F. Tilney, sister-in-law of A. A. Tilney, of Central avenue, is dead in India from typhoid fever, according to word received yesterday by her brother, William P. Mason, of Brooklyn. Mrs. Tilney was on a world tour with her husband, two children, and a party of friends which began last August. Mrs. Tilney was a member of one of the oldest families of Brooklyn Heights and lived at 150 Willow street. She was in her fifty-ninth year.

Tire Repairs,
Before having your tires repaired, get our prices. We are equipped to turn out first-class work in this department, and all our work is fully guaranteed. Martin Automobile Co.—Adv.
***

—Daily Press want ads. bring results.

A Special Cut Price Sale for Saturday Only

An **ADDITIONAL ATTRACTION** to the hundreds of specials in the Great Mid-Winter Clean-up Sale. No Telephone Orders on any of the following items. Remember these prices for Saturday only.

1,000 25c Books 15c. For Boys and Girls. Boy Scouts, Tom Swift, Motion Picture, Aviators, Outdoor Chums, Tom Fairfield, Frank Webster's, and a half dozen other series.

10c Outing Flannel 7c a Yard. Good heavy quality, white, plain colors and fancy stripes.

15c Bates' Ginghams 9c a Yard. Ne wspring styles in this well known dress gingham, at only, a yard 9c

$1.00 Sheets 79c. Size 90x90, equal to Dwight Anchor quality, at only 79c

50c Underwear 39c. Men's heavy fleeced lined shirts and drawers; Saturday only 39c

7 Rolls Toilet Paper 25c. The A. E. Force & Co. special, 1000 sheets, usually 5c a roll. Only 1 lot to a customer.

Women's Dress Skirts $1.00. Would be a good $3 vaule; made of fancy mixture wool materials.

$1.50 Corsets 79c. Front lace Corsets, a well known make, at 79c

$4.98 Blankets $2.98. Full size, 70x80, white wool blankets; Saturday only, a pair $2.98

10c Candy 7c a lb. Pure American mixed candy, always sold at 10c, at only . 7c

$1.25 Comforts 98c. Good heavy Comforts, full size, light and dark coverings.

$7.50 to $10.00 Coats $2.50. Women's and Misses' Coats in a big variety of good styles.

40c Towels 25c Each. Fine all linen huck towels; good sizes.

40c Chocolates 25c. Fine, tasty pure chocolates, assorted kinds at only 25c

$1.25 and $1.50 Pajamas 79c Women's outing flannel pajamas in all sizes at only . 79c

75c and $1.00 Dresses 49c. Infants' fine short white dresses, as long as the lot lasts only 49c

MILLINERY. Two Price Hats. Hats, were up to $3 at .... 49c Hats, were up to $4 at 95c

$1.00 Slippers 59c. Fine crocheted slippers in black and colors; all sizes.

$15.00 Suits $5.00. Women's suits, choice of a big variety of this season's styles, regularly sold up to $15 —Saturday only $5.00

15c Towels 10c. Fine bleached Turkish Towels, good size; only 10c

Women's 19c Hose 12c. Fast black hose, good weight, 4-thread heel and toe; all sizes; black only.

Silk Ribbons 17c a Yard. Would be good 25c to 39c values; big assortment of colors and widths up to 6 inches.

8c Muslin 6c a Yard. Yard wide unbleached muslin, good quality; only, yd . . 6c

Clocks 49c. Regular 75c Alarm Clocks, guaranteed for one year, at only 49c

$1.25 Umbrellas 85c. Men's and women's good strong umbrellas; would be good value at $1.25, at only, each 85c

Children's Coats $1.00. Former prices up to $3.98; good warm winter coats; sizes up to 14 years for only . . $1.00

Men's $5.00 Shoes $3.75. Saturday only at this price; men's Anatomick Arch Support or Forbush Cushion Shoe at, a pair ..... $3.75 On sale Shoe Department, Front St. and Madison Ave.

A. E. FORCE & CO.

"The White Store"

We Give the Famous S&H Green Trading Stamps

Westfield.

Westfield is again without a dog catcher. It is one of the town offices that no one seems to want. The pay is $1 for every dog captured and the dog catcher is not given police protection which, in a measure, accounts for the low pay and unpopularity of the office.

E. G. McWilliams, of the American Bankers' Association, will address the next meeting of the Westfield Bankers' Club on "The Savings Bank and the Community." The meeting will be held at the town hall Tuesday night.

These new officers of Fireside Council, Royal Arcanum, were installed Thursday night: Regent, Oliver Hall; vice-regent, E. T. Washburn; orator, William Vanbuskirk; secretary, George W. Peek.

Dunellen & Vicinity

The report of Overseer of the Poor Lewis Schneider, for the year 1913, which was submitted at the last meeting of the Council, contained many unusual features, and indicates that that department of the borough has been conducted with great efficiency in the face of many obstacles. Mr. Williams and John Cronin, two public charges, died while being supported by the taxpayers' money and the latter was buried with the same funds. The expenditures and expenses follow: Toward aiding A. W. Warden, $128.40; Mr. and Mrs. Williams, $185.84; John Cronin, $111.75, and Charles J. Rogers, $35.75; balance poor fund, 1912, $192.75; 1913 appropriation, $200; total funds available, $392.75; total expenditures for all sources, $500.33; overdrafts, $107.58.

Property owners dissatisfied with the conditions of the Rajotte property in this borough and along the border line of North Plainfield township and Plainfield, have engaged a lawyer, William B. Lundie. They claim that further excavation on the land will add to the alleged unsanitary condition and will greatly imperil the health of the community. A petition has been sent to the State authorities, officials of three counties, as well as to the Councils and Boards of Health in Plainfield, North Plainfield township and North Plainfield. Among those from the borough who signed the document are, according to Mr. Lundie, as follows: Frank Mohan, I. M. Hardingham, Enoch Hardingham, Paul Reusch, John H. Schnidler, Alden Wilmot, Charles W. Dilts, H. B. Eckert, Helen B. Eckert, Etta Eckert, Mrs. Frank Bowlby, E. S. Ten Eyck, Charles Braun, R. H. Armstrong, G. J. Law, M. L. Law, May E. Baerman, Henry G. Tuttle, George Voehl, John Hollings, W. Lineau, H. Behrens, Mrs. Ella M. Kennedy, W. E. Terry, C. D. Gooch, Charles H. Dunneen, Charles L. Wahl, F. W. Vail, B. J. Gardner, Gustav Lietz, John P. Fenner, W. S. Salmon, C. E. Enander and John R. Doty.

At the regular meeting of the Young People's Society of Christian Endeavor connected with the Presbyterian church these officers were elected: President, Theodore W. Day; vice president, George I. Apgar; recording secretary, Miss Dorothy Cameron; corresponding secretary, Miss Luella Stryker, and treasurer, Clarence T. Voorhees. Special music will be rendered at the service to be held tomorrow night at 6:45 o'clock, under the auspices of the Christian Endeavor Society.

A noonday luncheon will be served Wednesday in the First Baptist church, New Market, under the auspices of the Ladies' Aid Society, which is raising a fund toward the purchase of a new church organ. Following the serving of the dinner, a sewing session will be held.

Miss Zella Kelley has been substituting as a teacher in the New Market public school.

Daniel Sullivan, who recently sold his interests in Hotel Nelson, New Market, is expecting to go South for the balance of the winter.

In the Sunday-school room of the Seventh-Day Baptist church Tuesday night, an illustrated lecture on educational matters will be given.

Mrs. C. B. Underhill, of New York city, is the guest of her sister, Mrs. H. L. Pierce.

Mr. and Mrs. Fred Smith were recent visitors in Somerville.

Mrs. Henry Kirchner, Jr., is detained at home with illness.

John Fedderman was a business visitor yesterday in New Brunswick.

Henry Wrage went to Trenton today on business.

Schuyler Van Derveer is detained at his home with illness.

Peter C. Staats was a recent visitor in Bloomsbury.

Rev. Ernest R. Brown is suffering with rheumatism at his home.

George Huff, of Raritan, was a recent visitor in the borough, being the guests of friends.

Charles Dodwell is still detained at his home with illness.

German Valley. and Chester

E. Augustus Bird, of Chester, is ill.

The icehouses in Chester and vicinity were filled this week with teninch ice from Crystal Lake, near the village.

William F. Appleby, of Chester, is recovering from pneumonia.

Emory Parks, of Chester, will take charge of the stage route between the village and the Lackawanna Railroad Station in the spring.

The board of governors of the Chester Club house has posted a rule that no boy or girl under sixteen years will be allowed in the clubhouse in the evening unless accompanied by parents.

Misses Margaret and Elizabeth Foley, of Bridgeport, Conn., have just completed a visit to James Riker and family, of Chester.

Edwin Dufford, who lives near Chester, is ill.

Mr. and Mrs. George D. Walters, of German Valley, will go to California in the spring.

'Plains & Fanwood.

The Parish House first team vs. the Silent Five, of Rahway, and the second quintet vs. the Mt. Pleasant aggregation, is the basketball card to be staged tonight on the local court. The first aggregation will have plenty of trouble in defeating its opponents, but the fast traveling second five, captained by Maurice Hall, should have little trouble in taking the visitors into camp.

A set of books ordered to be purchased by the library committee of the Parish House, came yesterday and were placed in their respective places in the institution's library.

Mrs. Benjamin Elliott has returned home after visiting relatives in Bound Brook.

Mrs. Thomas Weller, of Park avenue, is visiting her sister, Mrs. Walter Decker, of Poughkeepsie.

Burnett Brodziak, a former resident and instructor of the Parish House gymnasium classes, was a visitor yesterday in town.

Mr. and Mrs. Walter Lanning, of Leapack, visited relatives in town yesterday.

James Alberts was a business visitor in Jersey City yesterday.

Mrs. James Walsh has fully recovered from a recent severe attack of the grip.

A meeting of unusual interest will be conducted at the usual time tomorrow in the Baptist church by the B. Y. P. U.

Mrs. Thomas Weller is visiting her sister, Mrs. Thomas Decker, of Poughkeepsie, N. Y.

Mrs. Mary Huse has returned to her home in this place after visiting relatives in Perth Amboy.

The Rev. Dr. W. I. Stean, pastor of the Westfield Presbyterian church, will conduct the services at Willow Grove tomorrow.

A number of young boys of this place have organized a basketball team under the name of the Fanwood Cubs. They played their first game Wednesday evening when they were handily defeated by the Grace church Boys' Club second five.

Mr. and Mrs. James Williams, of Willow Grove, are visiting relatives in Wilmington, Del.

Bound Brook.

Miss Eva Hallig, of New York city, is spending some time with Mrs. William Hallig, of Thompson street.

Mr. and Mrs. C. S. McKintry are receiving congratulations on the birth of a girl born this week.

Services will be held in the Presbyterian church tomorrow morning as follows: Sunday school at 10 a. m.; Men's Bible class at 10:15 in the gallery, taught by Rev. C. J. Culp; morning worship at 11 o'clock, sermon, "Christianity's Discovery of Childhood." Christian Endeavor meeting at 6:30 p. m. in the chapel, led by Miss Alice Rugen; evening service at 7:30, sermon, "How to Make Good."

Miss Edith H. Brokaw and Miss Sarah C. Davis, of East Union avenue, have been the guests of Mr. and Mrs. Herbert R. Burns, in Brooklyn, this week.

Mrs. Gladys Romaine, of Brooklyn, is spending a few days with Mr. and Mrs. James Vosseller, on West Union avenue.

The funeral services of Elizabeth Gehring were held at St. Joseph's church at 9 o'clock yesterday morning, conducted by Rev. Thomas Rudden. The following boys acted as pallbearers: William Frenler, Peter Gregory, Frank Dunn, Peter Cullen and William Leston. Burial was made in St. Joseph's cemetery at Gateville.

Mrs. Emma Carkhoff, of John street, has been entertaining Mrs. Howard Carkhoff, of South Branch.

"The Proper Protection of Childhood," will be the subject of Rev. Alfred Evans' sermon tomorrow morning at the Methodist church. At the evening service he will preach on the subject, "Do We Spend Life as a Dream."

Services at St. Paul's church tomorrow as follows: The conversion of St. Paul Holy Communion at 7:30 a. m.; Sunday school at 9:30 a. m.; morning service and sermon at 10:45, subject, "St. Paul's Loss and Gain." Eevening service, anniversary of St. Paul's Choir Association at 7:30.

The funeral services of Mrs. Katherine Bollinger will be held at the home of Chris Stolz, West Franklin street, this afternoon at 2 o'clock, and will be conducted by Rev. Henry J. Wahl, of the Fourth Reformed church of Somerville. Interment will be made in Bound Brook cemetery.

Mrs. Edward Cook, of Keansburg, is spending some time with Mrs. William Halig, of Thompson street.

Mrs. Frank Gregory, of Main street, was a visitor with relatives in Brooklyn yesterday.

Donald Spaigh, of Mattewan, N. Y., has been visiting Mr. and Mrs. Joseph Field, of Somerset street, this week.

Somerville

The Rev. Dr. J. P. Searle, of New Brunswick, a former pastor, will preach at the First church tomorrow at both services. In the evening there will be the usual monthly service with the Second Reformed church.

Miss Katherine Wissert has returned from a visit with her uncle and aunt, Mr. and Mrs. John Eder, at Brooklyn.

Christopher A. Speer has gone to Florida, where he will spend the balance of the winter.

A minstrel performance will be given at the Somerville Theatre on Thursday evening, February 12, under the auspices of the Somerville High School.

Papers have been prepared for submitting to the State Legislature at this session the proposed extension of the boundary lines of Somerville.

Raritan

Miss Jesse McCool, a teacher in the public school, has recovered from a recent illness, and resumed her duties.

Charles Myers has taken a position with the Standard Paint Company, in Bound Brook.

Olympia Delonenzo, of this place, and James Capino, of Bound Brook, were married on Wednesday last at St. Bernard's church by the Rev. Father Varnelli.

A play will be given in St. Bernard's Hall this evening under the auspices of the Italian young men for the benefit of St. Ann's church. The young ladies of the parish will render a farce after the play.

ENTERTAINED SOMERVILLE ORGANIZATION HERE

Roswell Bolen, of Westervelt avenue, entertained the members of the S. H. C. Club, of Somerville, at his home here last night a program of music and games furnishing the entertainment during the evening.

Those present were A. F. Hoffman, Charles Vosselman, George Ballentine, Arthur Layton, Bernard Bray, Frank Phoenix and Serrill Richards and the Misses Wachtel, Clark, Coddington and Bolen.

BOARD OF TRADE BANQUET TO BE HELD FEBRUARY 19

The Board of Trade dinner committee decided at a meeting held on Wednesday to change the date of the annual banquet from February 23, to Thursday, February 19, as it was found that upon the former date Washington's Birthday would be observed, which made it difficult to get satisfactory speakers. The dinner will be held in Columbus Hall on West Front street. The committee is in correspondence with a number of prominent speakers, and will announce the list probably early next week.

"MUSTY BEERS" ENTERTAINED AT HOME OF ROSCOE VANCAMP

The "Musty Beers," a fraternity composed of pupils of the North Plainfield High School, held a meeting and were entertained last night at the home of Roscoe Van Camp. Late in the evening Mrs. Van Camp acted as hostess, serving a dainty collation and distributing souvenirs in the form of "steins," to the members. At the business meeting which was called to order by Gibson Fairman, Jr., president of the "frat" Edson Day was elected a member and gray and gold were selected as the society's colors. It was also decided to take a trip to Washington, D. C., early in the spring. Following this session, the seven members went to a rifle range in the Van Camp home, and enjoyed target practice.

Those who comprise the fraternity are: President, Gibson Fairman, Jr.; vice president, Roscoe VanCamp, secretary, Charles Roll; Robert N. McHunnell, Frank Fetherstone, Russell Lee and Edson Day.

CALAMITIES AFFLICT JAPAN.

Famine and Volcanic Eruptions Have Caused Widespread Disaster.

Earthquakes in rapid succession, floods of lava and clouds of volcanic ashes and tidal waves from the sea are menacing the habitable parts of southern Japan, while 10,000,000 people in the north are reported to be starving.

The greatest loss of life has been caused by the eruption of the Sakurashima volcano in the small island of Sakura, in the bay of Kagoshima. Many bodies lie beneath the lava of the volcano, and many perished in trying to escape from the scene of eruption, earthquake and tidal wave. Just

JAPANESE VOLCANO IN ERUPTION.

how many inhabitants of Sakura were killed ashore or drowned in trying to cross to the city of Kagoshima, on the mainland nearby, will probably never be known. The loss of life at Kagoshima has been reported as slight, but the damage to buildings from earthquake and fire was great, and most of the finer edifices have been entirely destroyed.

Sakurashima at the height of its eruption was pictured in reports as a terrifying mountain of fire, belching ashes and lava for miles around, while the smoke was said to be two miles high.

The captain of a Japanese steamer recently arrived at Nagasaki from Kagoshima gave a vivid description of the scene on Sakura. The captain helped to rescue 300 persons. He said it was perilous to approach the land, as columns of water burst up from the bay, and on shore pillars of fire rose from acres of blazing sugar cane. People and cattle ran pellmell toward the beach in a wild effort to escape. The steamers in the bay lowered rowboats to pick up the hundreds who were drifting helplessly on rafts or swimming with planks and pieces of timber. Along the shore stood shrieking hundreds, unable to find means of escape.

—Daily Press want ads. bring results.

MO-JO White Chewing Gum

Talk No. 35

MANY chewing gums advertise things that are in them. MO-JO is the only one that advertises the important things that are not in it.

MO-JO is the only chewing gum that cries out from the very house tops.

—I am white.

—I am clean.

—There is not a speck of impurity in me.

MO-JO chewing gum is made by a special process that thoroughly purifies the crude gum and eliminates every atom of dirt.

It is the only chewing gum that is white through and through.

Insist on clean gum and you will get MO-JO.

THE CHICLE PRODUCTS CO., NEWARK, N. J.

MISSIONARY MEETING.

At the meeting of the Sunday-school of the Grace M. E. church tomorrow afternoon at 2:30 o'clock, an address will be delivered by Dr. James R. Joy, which will be the feature of a program in the interest of mission work. In the evening at 7:30 o'clock, the Women's Home Missionary Society of the church will be in charge of the services. Miss Grace Rohrbach, a district officer of the Women's Home Missionary Society of the Newark Conference, will be the principal speaker.

CHRISTIAN FIELD.

The Woman's Mite Missionary Society of Mt. Zion A. M. E. church will give a pink tea social Thursday evening, Jan. 29, at the parsonage, 523 West Fourth street. Refreshments will be served for a nominal price.

—Daily Press want ads. bring results.

—Something unusual for the table is always a welcome treat to the home folks. The ad-reading women does not find the problem hard.

Good Values and Intelligent Service have made

Stuart's SHOE SHOP

A BUY-WORD FOR SHOES

215 W. Front St., Plainfield, N. J.

We Give and Redeem Surety Coupons

The Waldorf Shoe for Men— $2.50 and $3.00 Union Made

STYLE—RELIABILITY

Rothberg's Suits and Overcoats at Reductions

There's just one big consideration that ought to be in the mind of every man who's going to buy a Suit or Overcoat today, or this season.

That consideration is—

It's not what you pay—

It's what you GET that counts!

We've reduced the original prices to wind up a successful season.

Suits and Overcoats

$8.50, $10.50, $12.50, $16.50 and $18.50 for garments that were $10 to $25.

ROTHBERG'S

Stein-Bloch Smart Clothes

"Most Things Men Wear."

214 W. FRONT ST.

Right Next to Proctor's

Monday at GIMBELS

FINAL REDUCTION SALE OF FEMININE APPAREL

Absolute Disposal of Imported and Domestic Modes At The Lowest Prices in Our History

Our fiscal year ends on next Saturday—and we are determined that our inventory records shall show but small stocks of apparel. To accomplish this we have again reduced our conservative prices to an astonishing degree. For this reason we believe that this, our final clearance sale, which begins Monday morning at 8:30 A. M., will be the most sensational of its kind that has ever been held in New York or in America.

Women's Suits $10 to $55
Were $25 to $100 and more

150 Suits at $10, were $25 to $35—Broadcloth, velours de laine, diagonal cheviot, wool broche; a few are fur trimmed.

125 Suits at $15, were $30 to $40—Majority are of velveteen and broadcloth.

175 Suits at $20, were $40—Compose suits of Breitschwanz Cloth and broadcloth; other models in velveteen and smart woolens.

45 Imported Evening Dresses at $25, were $50 to $75—Made especially for us by the leading dressmakers of London.

29 Afternoon Gowns at $37.50, were $57.50 to $75—A few imported models are included in this collection of velvet and silk gowns.

20 Evening and Afternoon Gowns at $50, were $95 to $150—The majority of these gowns were made for us in London.

12 Paris Gowns at $100, were $250 to $300—Original models by Paul Poiret, Paquin, Beer, Doucet, Drecoll and Premet.

Women's Dresses $25 to $100
Were $50 to $200 and more

Sets of Furs $25 to $185
Were $45 to $375

Natural Red Fox at $25 set; regularly $45.
Civet Cat, $22.50 set; regularly $50.
Russian Fitch, $27.50 set; regularly $42.50.
Skunk, $27.50 set; regularly $42.50.
Black Fox, $24.50 set; regularly $30.
1 set of Canary Fox, $85; was $105.
1 set of Moleskin and Ermine, $185; was $305.
1 set of Silk Fox, $65; was $150.
1 set of Sitka Fox and Velvet, $37.50; was $115.
1 set Hudson Bay Sables, $185; was $375.

Pony-skin Coats, $25 instead of $42.50—38-in. length, trimmed with civet cat or natural raccoon—45-in. length, $29.50 instead of $50.
Arctic Seal (dyed coney) Coats, $45 to $125 instead of $70 to $195.
Caracul Coats, $45 to $135; were $85 to $210.
Moleskin Coats, $95 instead of $142.50.
Hudson Seal (dyed muskrat) Coats, $95 to $195 instead of $125 to $250.
Leopard Skin Coats, $85 to $110; were $135 to $195.
Model Coats of exquisite furs, at $175 to $300; were $250 to $600.

Women's Fur Coats $25 to $300
Value $42.50 to $600

Women's Wraps $42.50 & $62.50
Value $85 to $125 and more

52 Imported Wraps at $42.50 and $62.50, that should be $85 to $125, and a few are worth up to $195.

They are a model collection of a well-known manufacturer who imported them for reproduction purposes.

There is a beautiful model in white moire trimmed with Hudson Seal (dyed muskrat); another of white plush with moleskin; a black crepe meteor wrap lined with Oriental silk and trimmed with taupe fox; several plush and velvet wraps in exquisite colors; and a number of beautiful bead-encrusted models.

Women's Skirts $2.95 to $12.75
Were $4.75 to $22.50

300 Skirts at $2.95, were $4.75 to $6.75—Serges, plaid worsteds, diagonal, mixed fabrics.
220 Skirts at $5.75, were $6.75 to $8.75—Wool poplin, serge, broadcloth, fancy worsted.
150 Skirts at $8.75, were $10.75 to $15.75—In matelasse, broadcloth, serge, poplin and fancy silks.
25 Skirts at $12.75, were $15.75 to $22.50—Breitschwanz cloth, silk crepe, charmeuse, satin.

Women's Blouses $2 to $7.95
Value $3 to $14.75

350 Blouses at $5, were $8.95—Dressy models in fine net, chiffon and lace; many have the charming Medici frills. Majority are lined with silk or net.

250 Blouses at $7.95, were $10.75 to $14.75—Exquisite models in chiffon, lace and net; these are copies of very expensive Paris styles.

Also a White Sale Presentation of New and Extraordinary Lingerie Blouses at $2.

Young Women's Apparel $10 to $20
Were $15 to $45

200 Cloth Suits at $20, instead of 32.50.
50 Suits at $20, were $45—in Duvetyne and Velveteen.
50 Wraps at $20, were $45—Velvet, plush and brocaded silks.
65 Coats at $15, were $25—in broadcloth and plushidor.
50 Coats at $10, were $15 to $18.50—in chinchilla, boucle and cheviot.

50 Junior Girls' Suits at $9.75, were $18.50.
50 Juniors' Coats at $7.50, were $12.50—in boucle and chinchilla.
60 Juniors' Dresses at $5, were $8.50—Demi-tailored styles in serge.
200 Young Girls' Lingerie Dresses $3.75 to $7.50, were $5 to 10.
250 Young Girls' Serge Dresses at $3.95 to $7.50, were $5.50 to $13.50.

Third Floor.

Young Girls' Apparel $3.75 to $9.75
Were $5.50 to $18.50

Our Entire Winter Stock in the Subway Store is in the Sale

Women's and Misses' $10 Suits at $5.
Women's and Misses' $10 Coats at $5.
Women's $5 Check Dresses at $2.95.
Women's and Misses' $15 Evening and Afternoon Dresses at $8.75.
Women's $7.50 Serge Dresses at $5.
Junior Girls' $10 Coats at $5.
Young Girls' $3.50 Coats at $1.95.
Women's $1.50 and $2 Lace and Silk Blouses at $1.
Women's 75c Tailored Waists at 50c.
Young Girls' $3 Raincoats at $1.95.
Young Girls' $1.50 Rain Capes at 75c.

Subway Balcony.

SPECIAL NOTICE

See the New York Sunday Newspapers for Full Details of Two Other Extraordinary GIMBEL Events.

(1) The Annual Sale of SILKS.
(2) The Sale of INNOVATION Wardrobe Trunks.

Both of Which Are Occasions of Remarkable Interest.

GIMBEL BROTHERS
BROADWAY NEW YORK THIRTY-THIRD STREET

In the Churches

Baptist.

First Baptist Church—Rev. Dr. Philip B. Strong, pastor—10:30, preaching by the pastor; 2:30, Men's Conference Class; 6:50 Christian Endeavor Society meeting; 7:45, preaching by the pastor.

Park Avenue—Rev. Gabriel Reid Maguire, pastor—9:45, Sunday-school; 11:00 a. m., preaching by the pastor; 7:45, preaching by the pastor, subject, "Under His Wings."

Seventh-Day Baptist Church, corner of Central avenue and Fifth street—Pastor, Rev. Edwin Shaw—Preaching service every Sabbath (Saturday) morning at half-past ten o'clock; Sabbath-school at 11:45 a. m., William C. Hubbard, superintendent; Junior Society prayer meeting at 3 p. m., Miss Frances I. Kinne superintendent; Young People's Christian Endeavor meeting at 4:00 p. m., Franklin A. Langworthy, president; prayer meeting on Friday at 8 p. m. All are welcome to these services.

Temple—Rev. E. C. Conover, pastor—9:00, prayer meeting; 11:00, preaching; 9:45, Sunday-school; 7:00 C. E. Society services; 7:45 preaching; special services all day.

Mt. Olive—M. W. Vaughan, D. D., pastor—11:00, preaching; 3:30, Sunday-school; 7:30, preaching.

Calvary—Rev. D. I. Campbell, pastor; 11:00 a. m., preaching; 3:00, Sunday-school; 7:45, preaching by the pastor.

Shiloh—Rev. Edward Roberts, pastor—11:00, preaching by the pastor; 3:00, Sunday-school; 8:00, preaching.

Ebenezer Baptist Church—East Third and Washington streets—Rev. G. W. Bailey, pastor—10:45, preaching; 7:00 p. m., B. Y. P. U.; 7:45, preaching.

Reformed.

Trinity—Rev. John Y. Broek, pastor; Rev. Dr. Cornelius Schenck, pastor-emeritus—10:45 a. m., preaching by the pastor, subject, "The Wordless Book;" 2:30, Sunday-school; 6:45, C. E. Society meeting; 7:45, preaching by the pastor, subject, "Smile Awhile."

Netherwood Reformed Church, Leland avenue—Rev. C. W. F. Attlee, supply—10:30, preaching; 7:00, Christian Endeavor Society meeting, 8:00 p. m., preaching.

Marconnier Reformed—Rev. J. Tucker Lansdale, pastor—9:45, Sunday-school; 11:00, morning service, 7:45, evening service.

German Reformed—Craig place and Duer street—Rev. George Hauser, pastor—9:45, Sunday-school; 11 a. m., preaching by the pastor; first Sunday in each month evening service at 7:45 o'clock.

Presbyterian.

First Presbyterian—Rev. Dr. Chas. E. Herring, pastor—10:00, Sunday-school; 11:30, preaching by the pastor, subject, "The Atheism of the Heart;" 7:45, preaching by the pastor, subject, "The Kikuyo Incident."

Crescent Avenue—Rev. Dr. John Sheridan Zelie, minister—10:30, morning worship; 12:00, Sunday-school; 4:45 p. m., organ recital; 5 p. m., evening worship.

Hope Chapel—Rev. Frederic E. Greene, pastor—10:30, preaching 3:00, Sunday-school; 6:45, Y. P. S. C. E. meeting; 7:30, preaching.

Warren Chapel—Rev. J. O. McKelvey, pastor—10:30 a. m., preaching by the pastor; 2:45, Sunday-school and Berean Bible class for men, E. E. Parvin, teacher; 7:45, preaching.

Bethel chapel—Rev. F. D. Tildon, pastor—Services 11:00 a. m., preaching; 3:00, Sunday-school; 8:00 p. m., preaching.

Episcopal.

Grace Church, East Seventh street—The Reverend E. Vicars Stevenson, rector—Services, 7:30 a. m., Holy Communion; 11:00 a. m., (first Sunday excepted), morning prayer, litany and sermon; first Sunday Holy Communion and sermon; 4:30 p. m. choral evensong; daily at 5 p. m., Thursday, Saints' Days and Holy Days, 10 a. m., Holy Eucharist.

Holy Cross Church, corner Washington and Mercer avenues—9:45 a. m., Sunday-school; 7:00 a. m., early celebration; 11:00 a. m., morning prayer and sermon; Thursdays and Saints' Days, Holy Communion at 9:30 a. m. On the first Sunday of the month, Holy Communion at 11:00 a. m. Rev. Dr. Arthur Lowndes, of New York, will preach morning and evening.

Church of the Heavenly Rest, Clinton avenue and West Fifth street, Rev. Cortlandt H. Mallery, rector—8:00, Holy Eucharist; 9:45, Sunday school; 11:00, matins and sermon, 7:30 p. m., evensong and sermon by the rector. Fridays and Holy Days, Holy Eucharist at 10:00 a. m.

St. Stephen's Church—Rev. Warner E. L. Ward, rector—8:00 a. m., Holy Communion; 11:00 a. m., morning prayer and sermon (Holy Communion first Sunday in each month), 9:45, Sunday-school; on Saints' Days, Communion at 9:00 a. m.

Grace Church Mission for Colored People—Masonic building, St. Mary's avenue—Evensong and sermon Sundays at 8:00 p. m.; Holy Eucharist second Sunday in the month at 9:00 a. m.; Sunday-school in Parish House, Sundays at 10:00 a. m.

Methodist Episcopal.

First—Rev. Dr. Charles M. Anderson, pastor—9:45, Sunday-school; 11:00 a. m., preaching by the pastor; 7:45 p. m., preaching by the pastor.

Monroe Avenue M. E. Church—Rev. F. J. Hubach, pastor—10:45, preaching by the pastor, subject, "The New Christian's Sacrifice;" 3.00, Sunday-school; Men's Bible Class; 7:15, Epworth League vesper service, 8:00, preaching, subject, "The Kindness of God."

Grace M. E. Church—Rev. C. C. Cain, pastor — 10.30, preaching; 2:30, Sunday-school; 7:00, Epworth League; 7:45, preaching by the pastor.

Mt. Zion A. M. E.—Rev. W. H. Hicks, pastor—11:00 a. m., preaching by the pastor; 12:15, class meeting; 2:00 p. m., Sunday-school, E. B. Maynard, superintendent; 6:45 p. m., C. E. Society meeting; 8:00 p. m., preaching.

Roman Catholic.

St. Mary's—Rev. Bernard M. Bogan, rector—Masses, 6:30, 7:30, 8:20, 9:30, 10:30 a. m.; vespers at 3:30.

St. Joseph's—Rev. William H. Miller, rector—Masses at 8:30 and 10:30 a. m.; Sunday-school at 3:00; benediction of the blessed sacrament at 3:30.

Congregational.

Congregational Church—Rev. C. L. Goodrich, pastor—10:30, preaching services; 11:50, Sunday-school, 3:00 p. m., C. E. Society meeting at the parsonage.

Swedish Pilgrim Church—Rev. Gottfrid Sjoblom, pastor—1030, Sunday-school; 4:30, young people's meeting; 8 p. m., preaching.

Friends.

Meeting house, Watchung avenue and Third street—Meeting First-day at 11:00.

Lutheran.

St. Peter's Lutheran—Grove street and Mercer avenue—Rev. Conrad Blunk, pastor—9:30, Sunday-school, 10:30, preaching in English.

First Church of Christ, Scientist.

Babcock building, Front street and Madison avenue—9:45, Sunday-school; service, 11:00, subject of lesson sermon, "Truth;" Golden Text: Psalm 31:5, "Thou hast redeemed Me, O Lord God of Truth;" reading room open between hours of 2:00 and 5:00 o'clock daily, with exception of holidays and Sundays; Wednesday, 8:00 p. m.

Unitarian.

All Souls'—Rev. Arthur E. Wilson, pastor—10:45 a. m., preaching, by the pastor; 12:05 p. m., Sunday-school.

Not Classified.

Salvation Army—Adjutant and Mrs. Wall, officers in charge—Public services at 10:30 a. m. and 8:00 p. m.; 2:30, Sunday-school; 6:30 Young People's Legion.

Swedish Lutheran—Rev. J. Alfred Lundgren, pastor—Grove street and Mercer avenue—Preaching at 4.00 p. m.

Plainfield Rescue Mission—In W. C. T. U. rooms—8:00, gospel service.

Italian Mission—469 East Third street—Preaching by Theodore Boretti, Sundays at 10:30 a. m. in Italian, and song and prayer services Wednesday evenings at 8:00; Sunday-school in English and Italian at 2:30; 7:00 and 8:00 p. m., preaching services.

Evona Chapel—3:00 p. m., Sunday-school 7:00, C. E. Society meeting; 8:00 p. m., gospel address.

W. C. T. U.—Madison avenue—4:00 p. m., gospel temperance service; Herbert E. Parker will lead.

International Bible Students Association—Bible Class meets Sunday morning 10:30, for Berean Bible study, at 436 West Fifth street; Wednesday evening 8:00, prayer and testimony, 536 West Fifth street; Friday evening, 8:00, study; 436 West Fifth street; all interested in Scripture studies are invited.

THE FORUM.

Editors, Plainfield Daily Press:

In regard to the proposed increase in automobile license fees in New Jersey, must say that it is another one of the many ways of draining the pockets of the motor car owner. This clever plan of Job H. Lippincott and his associates is nothing more than a down-right outrage.

I, for one, heartily agree with George Blakeslee, of the New Jersey Automobile Association, in protesting against this discriminating bill. New Jersey Automobile owners as it is are compelled to pay altogether too high a rate for license fees at present, let alone the proposed increase.

Would this increase in fees go entirely to improving the roads as stated in the bill? We will have to let Mr. Lippincott answer that question. The increase would run the registration fees up to an amount over one million dollars, an increase of about four hundred thousand dollars over the present amount of registration fees.

It is time that every motorist and car owner in this State of New Jersey file protest at Trenton against this unreasonable bill and assist our friend, Mr. Blakeslee, who is certainly right in the idea that New Jersey is being discriminated against by the proposed bill and increase in automobile license fees. The increase and tax proposed is to be one dollar per horse power, which would double the present license fees.

WM. H. ALLEN.

—The merchant who, in his advertising, emphasizes ten value-giving facts to his competitor's one, uses the best sort of "strategy" in expanding his business.

YOUR DULL HEADACHES

Probably come from overstrained eye-sight. Nine-tenths of the headaches are the direct result of eye trouble. Bring those troubles to us and let us prescribe for you.

All work guaranteed.

STILES & CO
Philadelphia Eye Specialists
AT 107 EAST FRONT ST.
EVERY THURSDAY.
Free Consultation.
Hours 10 to 4:30.

HOTELS.

HOTEL WALDORF
HENRY WINDHAM, Prop.
EAST FRONT STREET.
Gottfried Krueger's Extra Beer on draught. Imported Wines, Liquors and Cigars. Hotel accommodations and private Dining Room.

HOTEL SOMERSET
Newly Painted and Papered throughout. Table Board and Rooms by Day or Week.
Piel Bros. and Kruger's Beer on draught.
W. G. FEASTER, Proprietor.
97 Somerset Street. Tel. 991

WEINMAN'S CAFE
GENERAL NEWS TICKER.
Stock quotations.
Up to the Minute.
'PHONE 1527.

COAL DEALERS.

TenEyck & Harris
Dealers in
LEHIGH VALLEY COAL.
Office, Rowleys' Drug Store, 218 West Front St. Tel. 2081-J-2.

Kindling and Grate Wood.
Prompt deliveries. Orders received at
89 SOMERSET STREET.
JOHN MOBUS.
P. O. Box 320. Telephone 10-F-49.

TenEyck & Kelley
COAL
741 South Ave. Tel. 1155

N. MEYERS & SONS
COAL
COKE AND WOOD
Office tel. 1152-W. 121 Watchung Av.
Yard tel. 1914-W.
Fourth and Washington Streets.

L. Moraller & Son
WATCHMAKERS and JEWELERS
WATCHES, CLOCKS and JEWELRY
Fine Watch and Clock Repairing a Specialty.
219 Park Ave. Plainfield, N. J.

THE NAME "WALDORF"
was given years ago to an Excellent Brand of Canned Goods and the Quality has constantly been maintained. Try these Delicious Canned Peas, Tomatoes, Corn, Asparagus, etc. Prompt Deliveries.
W. W. Dunn
THE PARK GROCER
Duer Street and Lincoln Place.

UNION COUNTY CIRCUIT COURT.

James B. Guttridge)
vs.) IN ATTACHMENT.
Hart S. Farlee.)

Notice is hereby given that a writ of attachment was issued out of the Union County Circuit Court against the rights and credits, moneys and effects, goods and chattels, lands and tenements of Hart S. Farlee, an absent debtor, at the suit of James B. Guttridge, for the sum of $286.70, returnable on December 21, 1913, has been served and duly executed, and was returned on the 17th day of December, 1913, by the Sheriff of the County of Union.

Dated January 9, 1914.
JAMES C. CALVERT, Clerk.
Robert Newton Crane, Attorney.
1 10 5 t

Dr. Robert W. Rogers
OSTEOPATH
720 Watchung Ave. Tel. 1936-W.
Office hours: 8 to 9 a. m., 7 to 8 p. m.

—Jacob Gernert, newsdealers, Somerville, sells the Daily Press or will deliver it to your home each day.

Plainfield Daily Press

Published Daily except Sunday, by the
PLAINFIELD PRESS COMPANY.
105 North Avenue.
Entered at the Plainfield, N. J., Postoffice as second class mail matter.

LESLIE R. FORT AND RALPH L. MORROW,
Editors and Managers.

TELEPHONE PLAINFIELD 1300.
Private Branch Exchange connecting all departments.

Two cents a copy. Ten cents a week. $5.00 a year in advance. Delivered by carrier or by mail. No extra charge for papers mailed to points in the U. S. and Canada.
Any subscriber failing to receive a single issue will confer a favor by notifying the business office.
Advertising rates mailed on application. Copy for change of advertisements to ensure change for same day must be at the office by 9 a. m.

PLAINFIELD, NEW JERSEY, JANUARY 24, 1914.

On Saturdays the editorial columns of the Daily Press are conducted by citizens who are free to express their own views. The contributing editor for today is Hon. Ernest R. Ackerman Plainfield's Best Known Globe Trotter.

OUR SOUTH AMERICAN NEIGHBORS.

To the southeast of the United States and approximately 3,000 miles away there is a country which has more square miles of territory than there is in the United States as bounded by the Dominion of Canada on the north; the republic of Mexico on the south; by the Atlantic Ocean on the east and the Pacific Ocean on the west, and which country is known as the United States of Brazil.

To the south of this Republic there is another country known as "Argentina" or Silver Land, that within its boundaries comprises a territory greater than that of the German Empire, Great Britain, France, Spain, Italy, Austria-Hungary, Denmark, Turkey and Norway combined.

From the above description it will be seen that the Argentine Republic is a very large country, it being ten times the size of the United Kingdom, nineteen times larger than England and Wales, thirty-seven times larger than Scotland and thirty-six times larger than Ireland, and being 2300 miles from north to south gives a variety of climates according to locality. The capitol, Buenos Aires, which is situated half way between the northern and southern limits of the republic is quite a cosmopolitan city.

Here are two mighty republics in which the surface of the hidden wealth has as yet been scarcely touched. The inhabitants of these countries are waking to the opportunities ahead of them. Those living in the Argentine enjoy a climate similar to that of the northern part of the United States and are as energetic as the people living in the United States.

They are also very proud of the fact that they too have had a centennial epoch and we can boast of but a few years more of independence.

Buenos Aires is a city of a million inhabitants. It has fine wharves, well paved streets and in the new portion fine boulevards. The traffic demands are so great that they have constructed and are now operating a subway similar to that in New York. In some of the streets no vehicles are allowed therein between certain hours, showing the rush to the market places and the calls of the people upon the various warehouses, shops and marts centralized in this cosmopolitan city.

At the present time it is summer there, their summer being from the middle of December to the middle of March—in fact, their seasons are the exact reverse of ours and at this writing, for a Buenos Ariean, summer clothing suitable for a hot day in New York, would be proper.

There are over 19,000 miles of railroad in the Argentine owned and worked by British companies with headquarters in London.

Two great rivers flow into the River Platte which at its mouth is 120 miles in width and one can travel by steamer on the Parana 1,120 miles. Severe storms at times sweep up the bay towards the Argentine capital.

Spanish is the language of the country, but in Buenos Aires there is a colony of over 15,000 English and American residents. Several newspapers in the English language are published there, one of them being a publication that has existed over seventy years. The Prenza has one of the most wonderful newspaper plants in the world It is the leading Spanish daily in Argentine. The magnificent building in which it is housed stands almost at the top of the Avenue del Mayo. With the latest design of a Hoe press it can print 160,000 copies of a forty-two page paper ready for delivery to the newsboys in the short space of ninety minutes.

In October a direct route from Buenos Aires to Assuncion was inaugurated. An innovation in the restaurant cars is the introduction of pianolas so that the passengers may enjoy music while eating.

When you start to go from the Atlantic to the Pacific you leave in very comfortable "Dormitorio" or sleeping cars which travel on a six foot guage. The berths are across the car and are much wider and longer than the berths of the ordinary Pullman. The ride is a very comfortable one and while the country traversed is of a flat character, yet there is much of interest to be seen along the way. Game, especially birds abound from the large ostrich to the Mallard Duck. The distance from the Atlantic to the Pacific across Argentine and Chili is about 1,000 miles and the trains for the greater portion of the way run at a high rate of speed. For six hundreds miles from Buenos Aires to Mendoza no hills of any account are in sight, but when you reach this ancient sity, named after the famous general, the snow peaks of the Andes come into view.

At Mendoza you change to the Trans Andean narrow guage line and you begin to ascend the Continental Divide. Soon you leave all signs of vegetation below and the outlook from the window is one vast, arid, sandy plain. There are long reaches of mesquite, cactus and chaparel with an abundance of very bright and volcanic looking rocks. Occasionally colored peaks like those to be seen in the Dolomites are visible. On the Chilian side near Rio Blanco the vegetation is more varied and the peach blossoms of a deep magenta shade are certainly most pleasing to the eye.

After a twelve hour ride in the narrow guage cars you change at Los Andees to the broad guage of the Chilian railways and go to Santiago or Valparaiso. Mapocho is the name of a new station in Santiago and is situated on the Alameda. Santiago is a fine city from an architectural standpoint. Very well groomed and fine looking people are to be seen in the streets and the private carriages and automobiles are of the finest quality but the hacks that transport you from the station to the hotel are the most antique looking conveyances imaginable, appearing as though they had been impressed into service from some museum or a poor house funeral. The city is surrounded with magnificent peaks and the climate is generally fine, but the hotels are most miserable. The prominent residents of the city are ashamed and apologize for the inadequate facilities afforded to travellers in the capital of their country, but they have not been able to get any manager to assume charge of a hotel which would be in harmony with the character of the people visiting their city.

A very fine Catholic Cathedral is situated in the Place de Armas with the Arch-Episcopal Palace adjoining it. When attending service at the cathedral women cannot wear hats. Mantillas are allowed, but no formal head dress is permitted.

The ride from Santiago to Valparaiso takes about four hours. The scenery is very wild and pretty, especially around Llai Llia, pronounced Yi-Yi. Hedges of yellow tea roses surround many of the "estancias" and on one occasion a very fine hedge of calla lilies in full bloom was seen surrounding a pig sty.

Lamiche and Quilpoe are bright suburban towns. The Pacific Ocean is reached at Vina del Mar, a pretty suburb with the appearance of a summer resort, six miles from Valpariaso, the western terminal of the railroad. The trip from ocean to ocean across the South American Continent is full of charm, interest and instruction.

In visiting the countries of South America one is almost instantly impressed with the splendid future prospects of our sister continent, and it ought to be the policy of the United States and its people to cultivate more friendly relationships with the republics to the south than exist at the present time, as well as to also build up a trade with them which will unquestionably prove mutually profitable.

Many of the people of South America, especially in Argentine and Chili are alert, full of pride coming through the heritage of a rich Spanish blood and if we are to make any progress with them we must sooner or later appreciate the fact that from their point of view, they consider themselves the equal of the people of the United States. It seems to me that if we take their view and act accordingly much will be accomplished to bring about a better and more cordial understanding among the republics on the American Continents.

ERNEST R. ACKERMAN.

NEW MARKET PASTOR WAS ORDAINED TODAY

Herbert L. Polan, of Union Seminary, New York, Honored by Clerygymen.

Rev. Edwin Shaw, pastor of the local Seventh-Day Baptist church; Rev. T. L. Gardiner, editor of the Sabbath Recorder, and Rev. Geo. B. Shaw, formerlyof this city, took part in the services held this morning in the New Market Seventh-Day Baptist church, when Herbert L. Polan, the pastor, was ordained. The ceremonies were featured by the presence of many clergymen from distant cities, including the following: Rev. George B. Shaw, pastor of the Seventh-Day Baptist church, North Loup, Neb.; Rev. Edgar D. Van Horn, of New York; Rev. Jesse E. Hutchins, of Bridgeton, N. J.; Rev. Clayton A. Burdick, of Westerly, R. I., and Rev. James L. Skaggs, of Shiloh, N. J.

The program was unusually impressive and was witnessed by many who came from all parts of Piscataway, Greenbrook, Dunellen, Plainfield and other nearby places. The program follows: Organ prelude; doxology; invocation by Mr. Polan; hymn; scripture reading by Rev. Mr. Van Horn; prayer, Rev. J. L. Skaggs; offertory; election of the moderator of the council, followed by an account of the experience of the candidate, questions by members of the council and the report of that body; ordination address by Rev. George B. Shaw; consecrating prayer led by Rev. T. L. Gardiner; charge to the candidate by Rev. Mr. Skaggs; charge to the church by Rev. Mr. Hutchins; welcome to the candidate for the congregation and church societies by Deacon L. C. Dunn; welcome of the community by Rev. Edwin Shaw and Rev. T. E. Vassar, Jr., of the New Market First Baptist church; benediction by Rev. Mr. Polan.

MISS KARR'S PUPILS GIVE PLEASING RECITAL

The advanced pupils of Miss Grace Powell Karr, music teacher, gave a recital last night in the Babcock building, which was followed by dancing. The ensemble music was taken solely from Beethoven's Symphonies and was interpreted with much enthusiasm by the Misses Helen E. Crane, Sarah L. Schuck, Mildred M. Clark, Edna F. Smith, Marian V. Avery, Flora L. Rosenthal and Laura W. Smith.

The solo numbers were of striking contrast showing excellent technique, as well as good self control on the part of the pupils. Miss Marian V. Avery played especially well Dvorak's "Humoresque," and in the "Concert Mazurka," by Mrs. A. M. Virgil. "Alla Tarentella," by the American composer, E. A. MacDowell, was also executed with great ability and feeling by Miss Edna F. Smith.

SAYS HE STOLE FIFTY CENTS.

James Carter, colored, of West Fourth street, was arrested yesterday charged with embezzlement, on a complaint sworn out by Spencer Conway, also colored, of the same address. He will be arraigned before City Judge DeMeza Monday morning. The police say the amount Carter is alleged to have embezzled is but 50 cents.

PERSONAL.

Clarence Brokaw, of West Front street, who has been in Muhlenberg Hospital for treatment for pleurisy, was able to return home today.

Tommy Timbo, who has been under treatment at Muhlenberg Hospital for injuries received in a fall a few weeks ago, was able to return home today.

"After-Inventory Sale"

We have just finished stock taking and find a lot of odds and ends we want to close out. We place them on sale Saturday at remarkably low prices. Don't miss this great money saving opportunity. "Five Per Cent. Profit Sharing Coupons" given with all sales

IN THE MEN'S SHOP.

Bath Robes. Made of genuine "Beacon" blankets, worth $3.50, now at $2.69

Sweater Coats. White only, heavy ribbed; extra special value 79c

Boys' Suits. Norfolk, Russian and sailor stripes, in plain color and fancy mixtures, values up to $5.00, now $2.49

MUSLIN UNDERWEAR

Garments that have been used as samples, corset covers, gowns and skirts; arranged in four lots as follows:

50c Garments now 29c
$1.00 Garments now 69c
$1.50 Garments now 98c
$2.50 Garments now $1.59

CHIFFON VEILS 98c

All styles, sizes and colors, many in the lot worth double the price.

WOMAN'S PANTS 15c

Fleece lined ribbed, were extra 25c goods, but we have no vests to match them.

WOMEN'S LINED GLOVES

Kid and Mocha, in grey and tan colors:
$1.00 quality at 79c
$2.00 quality at $1.49

SHOE DEPARTMENT

Woman's patent leather or demi-calf boots, button or lace, cloth and kid tops, high and regular cut.
$3.00 and $3.50 values at..... $2.45

WOMEN'S SWEATERS $1.98

A lot of odds and ends of high grade goods, in navy, white, grey and red, plain and fancy weaves; less than half regular prices.

WHITE WOOL BLANKETS

With fancy border, full 11-4 size, were $5.50, now at $2.79

TABLE DAMASK

Full bleached, 72 inches wide, linen finished, would be good value at 75c a yard, now 49c

CORDUROY SPECIAL

Blue, black, grey and green corduroy suiting, 31 inches wide; the kind we sold so much of for 69c, now 39c

FURS! FURS!! FURS!!!

One-third off the regular selling prices.

NEW PERCALES 13 1-2c

36 inch goods, absolutely fast colors, worth 15c a yard, our price 12 1-2c

IN THE BASEMENT.

Asbestos Irons. 3 in a set, with handle and stand, excellent $1.50 value at 89c

Ash Cans. Heavy galvanized iron, full size, worth regularly $1.48, now 95c

TOILET SOAP 5c

Jurgens', Armour's and Swift's regular 10c cakes of fine toilet soap at just half price.

BIG CUT IN COATS

Here's your chance to get a good coat for a little money. Any coat in the house, in fancy cloths, chinchillas, velvets, and Ball's genuine astrackan and Arabian lamb, that sold up to $25.00, now $12.98

CHILD'S STOCKINGS 11c

Fine ribbed black, with triple knee, sizes up to 10; would be excellent 15c value

WOMEN'S HATS 98c

Genuine black beaver, also your choice of a lot of ready-to-wear styles, regardless of former prices.

KABA CARPET 39c

36 inches wide, excellent wearing carpet; regular price 59c.

Join the Club

Woodhull & Martin Co.

Join the Club

WE GIVE FIVE PER CENT. PROFIT SHARING COUPONS.

TWO DUNELLEN COUPLES WERE SECRETLY MARRIED

The secret marriage of Miss Rose Green, of this city, to John Hill, of Dunellen, on September 1, 1913, in Allentown, has just been announced.

Another marriage ceremony which has been kept secret by the contracting parties is that of Miss Emma D. Hillyer, of Dunellen, to Joseph D. Griscom, of Piscataway, who were wedded October 15, 1913, in Poughkeepsie, N. Y.

WILL CONSIDER PLANS TO INCREASE ATTENDANCE

The Plainfield Ministers' Association will hold a special meeting at the Y. M. C. A., Wednesday afternoon, January 28, at 3 o'clock, to hear Rev. C. F. Canady, of New Rochelle, N. Y., speak concerning plans for a campaign to increase church attendance especially on the part of men. Rev. E. Vicars Stevenson introduced the subject at the association's meeting this week, and the matter of bringing Mr. Canady to Plainfield was left to him.

There has been a growing sentiment that something should be done to secure a more general attendance of men at church, and the ministers and others will co-operate in a movement to be started with that end in view.

BOROUGH REALTY CHANGES.

The David Randolph estate, comprising seventeen acres of land, a handsome dwelling and several barns and outbuildings in North Plainfield township, have been sold to Wenzel B. Lundie, a lawyer. The latter also reports the sale of the Weisbecker property, in the township, to August Hutt, of New York. This is a six acre tract.

JUDGE DEMEZA HELPS CUPID.

Miss Jennie Mary Cherrilo, of 442 West Second street, and John Papragrana, of 672 South Second street, were married this morning by City Judge DeMeza, in the latter's office in Park avenue. They were attended by Mrs. Elizabeth Proto and Fred L. Bardinelli, who signed the wedding certificate as witnesses.

CHURCH ANNOUNCEMENTS.

Park Ave. Baptist Church

Invites you to its services tomorrow.

11:00 A. M.—Preaching by the pastor.
7:45 P. M.—Preaching by the pastor.

The only Church on this side of the city that is open to the public Sunday nights.

Seats are free. Good singing. A hearty welcome.

First Presbyterian Church

CHARLES E HERRING—Pastor.

Morning--The Atheism of the Heart
Evening--The Kikuyo Incident

First Church of Christ SCIENTIST

Babcock Building.
FRONT ST. AND MADISON AVE.

9:45 a. m., Sunday-school.
11:00 a. m., Sunday service.
8:00 p. m., Wednesday evening meeting.
Testimonial service.
2 to 5 p. m., Reading Room.
Open daily, except Sundays and legal holidays.

JANUARY 24TH IN HISTORY.

1688—Rev. Francois de Laval, first bishop of Quebec, died.

1857—First outbreak of the Sepoy rebellion at Barrackpoor.

1861—The Confederates seized the United States arsenal at Augusta.

1870—Prince Arthur (now the Duke of Connaught) received by President Grant at the White House.

1903—Alaska boundary treaty signed by the United States and Great Britain.

1913—Former Governor James H. Brady elected United States senator from Idaho.

—Advertise in the Daily Press.

DR. SCHOLL'S "FOOT-EAZER"
Cures Weak Ankles, Rheumatism, Flat Foot, Cramped Toes and Tired Aching Feet. Corrects Fallen Arches, Sustains Weak Insteps, and All Foot Afflictions. For Men, Women and Children. 10 days' Free Trial.

SCHREINER BROS.
Prescription Druggists.
PARK AVE., COR. SECOND ST.

Headquarters for
GIBSON'S
RYE

E. C. WESCOTT.
115 East Front Street.

HODGE'S PHARMACY
Y. M. C. A. BUILDING.
BELLE MEAD SWEETS.
Telephone 62.

ONE SPARK

will start a fire quickly, and valuables left about the house are a great temptation to burglars.

Your valuables are protected against both fire and theft when they are in our Fire and Burglar Proof Vault.

Safe Deposit Boxes for rent $5.00 and up per year.

3% INTEREST ON CHECKING ACCOUNTS OF $500.00 AND ABOVE

4% INTEREST ON SAVINGS ACCOUNTS OF $10.00 AND ABOVE

THE CITY NATIONAL BANK
OF PLAINFIELD, N. J.

Capital $150,000.00 Surplus and Profits $300,000.00 (all earned)

The Store is opened daily at 9 A. M.

B. Altman & Co.

have arranged for Monday, January 26th,

An Important Sale of
Real Filet Lace Panels, Curtains and Bed Sets

at the following unprecedented price concessions:

Real Filet Lace Panels, originally $35.00 to $85.00 each, at $19.00, 22.00, 27.50 to 38.00

Real Filet Lace Curtains, originally $65.00 to $125.00 per pair . . at $35.00 & 55.00

Real Filet Lace Bed Sets,
originally $95.00 to $175.00 per set,
at . . $48.00, 55.00, 78.00 & 95.00

Also Several Hundred Decorative Lace Pieces, consisting of Scarfs, Squares and Rounds, at correspondingly low prices.

Lace Curtains or Lace Pieces purchased at this Sale may be stored free of charge until Autumn, 1914.

Other Special Sales for Monday will comprise

Women's Silk Petticoats, Imported Dress Materials and Mahogany Art Furniture.

Fifth Avenue, 34th and 35th Streets, New York.

Plainfield's Most Remarkable FUR SALE

During the many years we have been in town we have never offered such big bargains as we are offering now. Prices will be cut exactly in half We have thousands of dollars worth of goods and all must be sold. We are asking every fur buyer to examine our stock before buying elsewhere and there is no doubt they will find here greater bargains than any other store can supply, either here or out of town. It is not possible for us to mention prices on all our goods, but we will quote a few in order that you may judge from them how all our prices run.

We have beautiful **PONY SKIN COATS**, $45.00, $42.00 and $40 coats, **AT $20.00** each. We have not many in stock and when these are sold we could not duplicate them at $35.00 each. Money refunded if anyone can prove this bargain is not as represented.

Beautiful **LYNX SETS**, real American Lynx; $75 and $65 sets, **AT $35.00 PER SET.**

Real natural Mink, will be sold at **$55.00** per set. We assure you they cannot be duplicated anywhere. Wide selection in middle class quality and all colors; $15.00 sets **$10.00**; sets in black and natural.

This is your chance to make a good selection and save money. Do not be misled by misrepresentation. Come to the old reliable Plainfield Furrier, who has earned a reputation by fair dealing.

Charles Kurtzman
Furs of Quality
178 E Front St

DR. PITTIS OFFICE BUILDING

SPARE YOURSELF

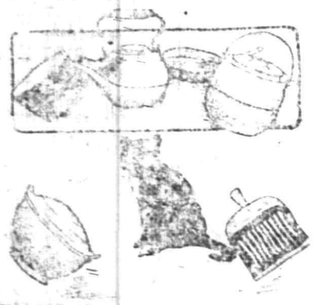

as much trouble as possible. Get the right kind of kitchen ware. It does not cost much, but it saves a lot of time, worry and labor. Our stock of

KITCHEN WARE

is the best obtainable, and you will say so when you see it. The quality is good and that is the main thing. Prices, too, are right.

Enameled Ware, Tinware, Wooden Ware, Clothes Baskets, Clothes Pins, 14c per hundred, Wash Lines, Wringers, Tubs, Washing Machines, etc.

Pocket Knives, Skates, Flexible Flyer Sleds, Food Choppers, Table Cutlery, etc. Horse Blankets Cheap

Gayle Hardware Co.

GENERAL HARDWARE AND HOUSEFURNISHINGS

'Phone 398 Front Street and Park Avenue

SATISFACTION

One of the great compensations for employing anybody of recognized standing and ability in the community is the satisfaction of knowing that your interests will be taken good care of in consequence.

Our clients find that the mere fact of having this agency behind them is in itself such a source of satisfaction and security as money could not pay for.

REAL ESTATE
LOANS
RENTS

GEO. M. CLARKE CO. Babcock Bldg. Telephone 205 Plainfield

INSURANCE OF ALL KINDS.

KALSOMINE COAT FOR P. H. S. IN ONE PERIOD

Locals, Playing on Peculiar Court, Lost to Glen Ridge Five.

The Plainfield High School boys basketball team handicapped by the freak court of the Glen Ridge team, met defeat yesterday afternoon by the score of 33 to 7. The Glen Ridge court was not of the regulation variety and presented many obstacles which the locals had to overcome. The Plainfield boys were lost on the court, it being impossible to shoot a basket further than twenty feet away.

At the eond if the first half the Glen Ridge team led by the score of 33 to 0, and it looked as if the locals would be swamped, but they became accustomed to the court in the second half and were able to score seven points.

The lineup:

P. H. S.

	G.	F.	P.
Hetfield, f.	0	1	1
Snyder, f.-g.	1	0	2
Peacock, c.	1	0	2
Rosenson, g.	1	0	2
Sminck, g.	0	0	0
D. McNamee, f.	0	0	0
	3	1	7

GLEN RIDGE.

	G.	F.	P.
Valentine, f.	3	0	6
Martin, f.	1	0	2
Minasium, c.	9	0	18
Beardsley, g.	2	0	4
Hopkins, g.	1	0	2
	16	0	*33

*One point awarded.

The score:

Glen Ridge	12	21	33
P. H. S.	0	7	7

HANLON THE LEADER IN FEDERAL LEAGUE

New Organization Being Held Together by the Baseball Promoter.

New York, Jan. 24.—Without any idea or intention of "knocking" the new Federal League or its promoters it can truthfully be said that there is one man among the backers of the organization who has had more baseball experience than all of the others combined. That man is Edward Hanlon.

When it comes to actual baseball experience, first as a player, then as a manager and after as a club owner, Hanlon has a record of past achievements that none of the other Federal generals can measure up to. "Foxy Ned," as he was called in the old days, knows big league baseball from turn-stile to flag pole, and if the new organization can be made a winner Hanlon looks to be the man to turn the trick.

In Baltimore, where Hanlon is to place a Federal League team, he managed a National League team for several years. Later he owned the Eastern League team in the same city.

Hanlon's first move after taking over the Baltimore franchise in the Federal League was to engage Otto Knabe, the crack second sacker of the Phillies, as manager of the team. In grabbing the Philly star Hanlon showed that the prospect of a war with the National League did not bother him.

A baseball war would be no new experience for "Foxy Ned." He was with Pittsburgh when the Brotherhood was formed in 1891 and promptly jumped to the new organization. When the American League made its famous raid on the Nationals, which resulted in the capture of more than one hundred players of the older organization, Hanlon was managing the Brooklyn team. What the American Leaguers did to Hanlon's team was a-plenty. When the new League got all the Brooklynites they wanted Hanlon didn't have much better than a Class B outfit left to represent the Dodger City.

Hanlon had won his second pennant for Brooklyn when the three-year war between the American and National Leagues began. The American Leaguers went right after the champion Dodgers and succeeded in landing twenty-two of the star players. Among the number were Lave Cross, Dave Fultz, Joe McGinnity, Willie Keeler, Harry Howell, Fielder Jones, Joe Yeager, Joe Kelly, Jim Sheckard, Addie Joss, Jim McGuire, Charley Farrell, Frank Kitson and "Wild Bill" Donovan. Some baseball talent, for one team to lose.

Hanlon struggled along with the remnants of his Brooklyn team until the close of the 1905 season and then retired, from big league company. He next turned his attention to the Baltimore team of the Eastern League. For some time previously he had been in control of the Baltimores. During the next four or five years he was successful as a minor league magnate. Then he disposed of his Baltimore interests to Jack Dunn and retired from the game.

In making his re-entry into the baseball arena "Ned" has bumped into another war right off the bat. In the American-National muss he got the worst of it in the matter of losing players. In the present scrap he has reversed the situation by doing the kidnapping himself.

Hanlon is a native of Norwich, Conn., and is now in his fifty-seventh year. Like the majority of ball players he gained his first experience on the back lots in his native town. His first professional engagement was with the Providence team. Later he played with Fall River, Rochester, Albany, Cleveland and Detroit, in the order named. It was while with Detroit, in 1886, that he first became an important factor in the National pastime. In that year he played center field and acted as captain for the Detroit team, which won the championship.

Never a hitter of more than ordinary ability, Hanlon made his reputation chiefly as a fielder and base-runner. From 1889 to 1891 he played in Pittsburgh. In 1892 he took charge of the Baltimore team. The Orioles finished in the cellar in that year and the year following. But during the three years beginning with 1894 they won the pennant and in 1897 and 1898 they finished in second place.

Hanlon went to Brooklyn as manager of the Dodgers in 1899. He remained there seven years and won two pennants. What he will do this season with a new team in a new league remains to be seen.

HOPE SECOND TEAM LOST CLOSE GAME

Got a Big Lead at the Start But Home Team Soon Passed Chepelites.

The Hope Chapel second team, after getting away to a lightning start on the Bound Brook court last night, succumber to defeat at the hands of the fast traveling W. F. A. combination by a score of 32 to 25.

The score:

HOPE CHAPEL SECONDS.

	G.	F.	P.
Grisley, f.	2	0	4
Bohl, f.	4	0	8
Schott, c.	2	6	10
Wardrop, g.	1	1	3
Clark, g.	0	0	0
	9	7	25

W. F. A.

	G.	F.	P.
Johnson, f.	0	0	0
Wahl, f.	8	0	16
Smedley, c.	3	10	16
Smith, g.	0	0	0
Schure,	0	0	0
	11	10	32

Score by periods:

Hope Chapel	19	6	25
W. F. A.	14	18	32

Referee, Leighs. Umpire, Heagney. Timer, Vossler. Scorer, Cregar.

ARMY TEAM RAN AWAY WITH LITTLE HOPE BASKETEERS

A junior basketball team known as the Army five proved too heavy for the Hope Chapel junior second squad on the chapel court yesterday and ran away with the Chapel lads to a 35 to 8 score.

The scores:

ARMY.

	G	F	P
Jackson, f.	5	1	11
Venable, f.	8	0	16
McCormick, g.	4	0	8
Fitzpatrick, g.	0	0	0
Johnson, g	0	0	0
Goldberg, g.	0	0	0
	17	1	35

HOPE CHAPEL SECONDS.

	G.	F.	P.
Heron, f.	3	2	8
Rimmer, f.	0	0	0
Marsh, f.	0	0	0
Corbin, c.	0	0	0
Schick, g.	0	0	0
Bradford, g.	0	0	0
Snyder, g.	0	0	0
Gunzelman, g.	0	0	0
	3	2	8

Score by periods:

Army	22	13	35
Hope	4	4	8

Referee—Snyder. Umpire—Campbell. Timer—Cose. Scorer—Cubberly. Time of periods—15 minutes each.

HER CROOKED SPINE MENDED

Bone From Shin Wedged Into Vertebrae Makes Deformed Girl Erect.

A miraculous double operation performed in Cleveland, O., has made Pauline Gelb, thirteen years old, whose back was deformed from birth, an erect, healthy girl who will be able to run and play like other children.

The line was placed on an operating table at Mount Sinai hospital and "healed up all straight and smooth," as she says. First of all, a slender splinter of bone three inches long was taken from the shinbone of her right legs. Then a groove was cut into the vertebrae on the inner side of the spine just where it was bent.

Into this groove the straight splinter of bone then was firmly wedged. Immediately afterward the little patient was put into a plaster cast. In this cast, face downward, Pauline lay for nearly two weeks without stirring. Then she was propped up in bed for the first time in five weeks, and finally she sat up, her back as straight as the rest in which she is still wrapped.

— Advertise in the Daily Press.

DO YOU

Patronize Plainfield Merchants?

The Plainfield Business Men's Association has started this advertising campaign to induce local people to

TRADE AT HOME!

Some of the LOCAL MERCHANTS or members of their families have at times PURCHASED MERCHANDISE OUT OF TOWN—now is the time to begin to practice what we preach, then we can tell others to do likewise.

Boost for Home Trade

Do It For Plainfield!

The Business Men's Association

of Plainfield, N. J. P. O. Box 575

SINKING OF THE OKLAHOMA.

Oil Tank Steamer Which Broke In Two During Fierce Storm.

Below is a pictorial [illegible] of the vessel of the [illegible] Oil company bound from New York [illegible] and broke in two off Sandy Hook last Monday during a severe storm.

The forward part of the vessel and the stern section swung around the two parts of the ship [illegible] drifting off in opposite directions. [illegible] the two engineers [illegible] the engine room, [illegible] the sailors, were in the after part of the ship. The rest of the crew, [illegible] in the forward part, [illegible] Alfred Gunter

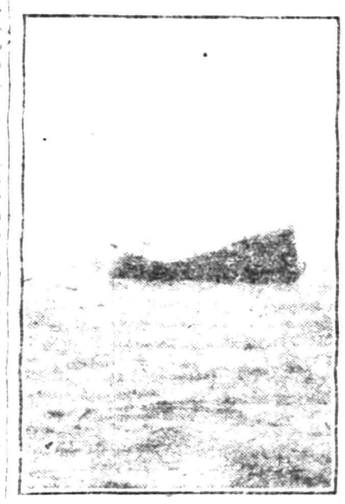

©1914, by American Press Association

FORE PART OF SHIP IN SINKING CONDITION.

were all forward. Most of them on the bridge, and were soon clinging to the bridge structure as the fore part of the ship sank by what might be called her stern until the deck was at an angle of about 45 degrees.

It took twenty two minutes for the fore half of the vessel to disappear and eleven of the men who had been on it managed to launch a lifeboat in the tempest. Five of them were rescued by the Booth line steamship Gregory. Captain Gunter and seven men were rescued by the Bavaria of the Hamburg-American line. A total of thirteen was saved of the thirty-eight men aboard the Oklahoma when the disaster occurred.

— Merchants claim that the ladies who appreciate "second sales" are "critical buyers," and that their [illegible] is not enough. The goods must be RIGHT.

THE DAILY PRESS IN BOUND BROOK will be found on sale or delivered to any address every afternoon by Hoagland's Union News Stand at station, [illegible] Baron, newsdealer.

LOST

Millions of dollars each year by Fire, Wind-storms and accidents.

FOUND

Relief and protection in the policies issued by

J. C. POPE & COMPANY

First National Bank Building, Plainfield, N. J.
Insurance and Real Estate.

Burglars were active Friday night. It may mean a loss to you next time, unless protected by one of our burglary, theft and larceny policies.

FREDERICK A. MARTIN CO.

(Successor to Elston M. French Insurance Agency)
Insurance Mortgages Real Estate
171 NORTH AVENUE Telephone 2301
The Oldest Insurance Agency in This City. 8 23 (w)t

NEW JERSEY CENTRAL

TRAINS LEAVE PLAINFIELD.

[illegible]

PAINTERS AND DECORATORS.

JUST RECEIVED 8,000 ROLLS OF THIS YEAR'S

WALL PAPER

[illegible] prices, selling at 8 and 10 cents per roll. This is an opportunity to secure up-to-date wallpaper at a bargain.

Woolston & Buckle
Painters and Decorators.
145 NORTH AVENUE.

Now is the Time

To paint your house—in the cool of the year, when the paint dries slowly, and consequently lasts longest, no hot sun to cause blisters. And the house painted now is preserved against the ravages of winter storms.

Distributor of John W. Masury & Son's pure colors, ready mixed paint, varnishes, glass, etc.

JAMES C. HANSEN
Tel. 346.

HORSES CLIPPED

By Charles C. Brower,
PLAINFIELD CAB CO.,
130-134 E. Second St. 'Phone 10.
11 9 6mos

B. KIVATINOS

(Successor to Kivatinos & Jelling)
Fancy Fruits, Choice Confectionery, Nuts, Cigars, etc. We make a specialty of Olive Oil.
211 W. FRONT ST. Tel. 886-W

BUTTER Rockdale Print Rockdale Creamery Elgin

THE FINEST QUALITY OFFERED IN PLAINFIELD

The butter market is dropping and there is no better time to buy than now.

NEUMAN BROS.

GROCERS

Watchung Ave. and Fifth St. Telephone 760

Efficient and Rapid Delivery Service to All Parts of the City

Mono Storage

WAREHOUSE

North Avenue

OPP. FREIGHT HOUSE

125 East Front Street

HAND'S EXPRESS CO.

OLD RELIABLE

STORAGE

All Rooms Separate, Light and Dry

Furniture Packed and Shipped

Office 69 Somerset St. 'Phone 541

MURRAY'S STORAGE WAREROOMS

THE OLDEST IN THE CITY.

AT 326 TO 332 WEST FRONT ST.

Near Grove St.; all the rooms are separate, airy and dry; large and small, at very moderate prices. Many years' experience in buying, selling, handling, packing and appraising goods.

Auction Rooms at 326 West Front Street.

R. Murray, Auctioneer, 326 West Front St. Phone 666

AUCTIONEERS

The Leading **Auctioneers**

W. A. SCHORB & CO.

Also Dealers in Second Hand Furniture—Bought and Sold.

120 Madison Av., Jackson Blg

Telephone 1707-W.

A Fine Chance

To obtain a desirable building lot in DUNELLEN for $99.00. First come gets the choice as we hav conly a few left. Lots sold on very easy terms. Address

BOX 421 DUNELLEN, N. J.

1 23 6

HENRY J. SIEBERT & CO.

1147 East Jersey St.,

ELIZABETH, N. J.

(Opp. Proctor's Theatre).

We specialize:

AWNINGS

WINDOW SHADES

CURTAIN MATERIALS

BRASS GOODS, etc.

Large assortment.

Low prices.

'Phone Elizabeth 852.

CARD OF THANKS.

Mrs. John A. Geffney and mother desire to express their sincere appreciation of the kindness and consideration of neighbors and friends during the recent illness and at the time of the death of the late Captain James H. Daly.

REMEMBER

We carry the largest and finest stock of plants and cut flowers in the city. Floral design work by expert designers. Plant or flowers delivered to any city of the United States. Store, 159 East Front street; Tel 928; greenhouses, 1126 South avenue. 40,000 feet of glass.

STANLEY

159 E. Front St. Tel. 928.

Woodhull & Martin Building.

Greenhouses, South Ave., Tel. 331-J

ORGANIZED 1864

THE **FIRST NATIONAL BANK** OF PLAINFIELD.

A COMMERCIAL BANK WITH SAVINGS and SAFE DEPOSIT DEPARTMENTS.

FOUR PER CENT. INTEREST PAID ON SAVINGS ACCOUNTS.

T. A. MOORE

UNDERTAKER,

612 E Sixth St.

Tel. 741-R

Established 1872.

P. CASEY & SON,

UNDERTAKERS AND EMBALMERS

Office 116 Park Avenue. Tel. 554-W. Res. 417 W. 2d St. Tel. 554-W. Office open day and night. N. Y. office 16 E. 23d St. Tel. 2293-Gramercy.

A. M. RUNYON & SON,

UNDERTAKERS

422 Park Avenue. Telephone 422-422. Office open day and night. Office of Bureau of Connecticut. New York office 30 Great Jones St. Tel. call 4365 Spring. New York Embalmers License 1120. New York Registered Licensed Undertaker No. 215.

L. L. MANNING & SON,

STEAM GRANITE WORKS

Corner Centre Ave. and West Front St. Opposite First Baptist Church.

OPINION ON LICENSE MATTER

(Continued from page 1.)

a high license basis the holder of a license is entitled to a renewal, and that there must be a limit as to the number of places licensed. He said that he stood on that platform last year and had not changed his position.

H. W. Herrman, who said that he represented the Federation of Men's Bible Classes, a total of 765 voters and 4,000 people who are vitally interested in the question before the meeting, said that he could not favor liquor licenses, but he declared that he could see the other man's point of view. He then spoke on two important points, monopoly and would it pay to increase the number of licensed places.

The speaker quoted from the report of former Mayor Charles J. Fisk, as a State excise commissioner, showing that in New Brunswick there were four wholesale places, that in Elizabeth there is one such place with 258 saloons, adding that it was a wonder that Dennis Collins did not call that a monopoly, while in Princeton there are two wholesale places. He declared that the "milk in the cocoanut seemed to be that somebody wants to get their brand of whiskey on sale here." Continuing he said that North Plainfield has four wholesale places and the borough is not far away. Basing his estimate on figures furnished to him by Tammany men, Mr. Herrman said that a liquor dealer in Plainfield would expect to get $15,000 a year, paying a rent of $50 a month with the present license fee. In Bordentown, the speaker said there are four wholesale places, and they have 17 people on the "jag list," and according to population Plainfield should have a very large "jag list."

Father Bernard M. Bogan, of St. Mary's church, presented a strong and convincing argument against the granting of additional licenses. He said that he felt honored in being invited to address such a body of men and inasmuch as he understood that the meeting was not one of protest but to keep conditions as they are he expressed the belief that the people of Plainfield feel secure against the danger of anyone breaking into their social system.

Speaking in a humorous vein Father Bogan remarked that he was protected "against what his neighbors might say by what some people call hardness of hearing, but I am not sensitive and I call it deafness. Judging from what some people have said," continued Father Bogan, "I cannot be much worse, being a Catholic priest, a member of the Knights of Columbus, who are said to be armed and ready to shoot, kill and eat Americans, but this being Friday fish day you need not fear.

"We do not need any more drinking places, having about reached the limit, and I sincerely hope that the city will not be less secure in the future than in the past. I represent 1,400 men in a parish of about 4,000 people who would have me protest against any increase in the number of licensed places. I want to say that since coming here I have had very little use for pledge cards and I find that the workingmen of Plainfield are a sober and industrious lot of people, more so than in some places where the opportunities for drinking are greater."

In closing Father Bogan took occasion to refer to vicious attacks made by certain newspapers against Catholics, adding that these papers are printed and circulated in the night. A hearty round of applause was given the priest as he finished his remarks.

The arguments of all the other speakers were strongly against increasing the number of licensed places, the sentiment being that the present number is sufficient to meet all needs.

Councilmen Calkins, Hylan and Blatz were present at the meeting.

LIVES BY HER WITS.

Only Its Sense of Humor Saved This Hen From Decapitation.

For some time, writes "Suburbanite" in the Glasgow News, one of my hens has been indulging itself in a practice that but for the little joke involved would have ended in its decapitation.

It is one of a pen of eight egg machines, or seven, rather, for its egg producing mechanism is considerably out of order, its best average being about one in the fortnight. Yet until recently that hen was scheduled on my book as the premier layer. That happened in this way.

Every morning when I made my appearance in the garden Nora (the hen) would be found clucking beside one of the eggs with all the force of its raucous throat.

If any of its sisters laid claim to the property there would be a wild flutter, and the audacious bird would continue her boasting when she had cleared her ball of feathers.

Some time ago I discovered her in the act of taking up her stand over the production of another hen, and a careful watch thereafter disclosed her true capabilities. A sense of humor is undoubtedly one of them, and this is being regarded as a saving grace, for I have decided to allow her to continue living by her wits.

Up to Date.

Old Fashioned Individual—Well, little man, building a castle? Up to Date Infant—Nope. This is a hotel; there's no money in castles.—Harper's Magazine.

What Money Can't Buy.

Money will buy a lot of things, but it can't buy the loyalty of a dog or the friendship of a baby.—Cincinnati Enquirer.

Classified Advertisements---Copy Received Until 1:30 P. M. Daily

One cent a word for first insertion, one-half a cent a word for each subsequent insertion of the same advertisement for less than one month. Fifty cents a line for one month. **Double Charge for Capitals. No advertisement received for less than 10 cents. No Display or black face type used in this column.**

The Plainfield Daily Press cannot give information regarding advertisements for which answers are to be sent care of the Press. Persons replying to office addresses must mail or leave written answers as stated in advertisement.

JAS. J. CHAS. A.

J. J. & C. A. HIGGINS

FUNERAL PARLORS

109 W. Fourth St. Tel. 1753-J.

Our Booklet Entitled

A Modern Mortuary Establishment

Sent Upon Request.

SITUATIONS WANTED—FEMALE.

FASHIONABLE dressmaker wants work by the day or will call at your home. Mrs. Judson, 31 Elm place. 1 21 tf

A GOOD cook and chambermaid and waitress want a place together. Call 625 West Third street, between 7 and 8 o'clock. 1 23 2

LADY wishes catering or any kind of work by the day. Mrs. Van Ness, 325 East Third street. 1 23 2

YOUNG woman to go out washing and ironing; day's work. Mrs. Bokos, R. F. D. No. 1, 51-A, Bound Brook, N. J. 1 23 3

WOMAN wants washing to do Mondays and Tuesdays; good reference. 725 South Second street. 1 23

GIRL wants place at general housework; good reference. 725 South Second street. 1 23 3

THIRTEEN-YEAR-OLD girl wants like home where she may go to school and help around house. Phone P. O. Box 227, Dunellen. 1 24

POLISH girl wants position at general housework; speaks German also. 116 Park avenue. 1 23

WANTED—A position as cook; reference. 508 East Third street.

WANTED By experienced white laundress, with reference, work for Thursday and Friday. 702 Webster place. 1 22 3

FOR SALE.

FOR SALE—Seven rose comb buff leghorn pullets. 243 Somerset street. 1 22 1

FOR SALE—Old fashioned bureau, cheap for cash. Ancient, Daily Press. 1 22

FOR SALE—2 incubators, Essex model, 70 eggs; 2 International hovers, 2 training coops, oats sprouter, 4 coops and yards, 6 fireless brooders, 6 shipping coops, 4 27-feed and water hoppers, Philo coop, 1 coop 12x60 ft. 185 Somerset street. 1 22

ROYAL TYPEWRITERS—The best built standard typewriter in the world for only $75. Write or call for a demonstration. Plainfield Office Supply Co., Local Agents, P. O. Box 701. 'Phone 921-W. 1 25 1mo

FOR SALE—Gentleman's full dress suit, size 37 long. 'Phone 290-M. 1 23

FOR SALE—One 35 H. P. vertical boiler; good condition; also one milk wagon, almost new. Apply Plainfield Ice and Supply Company, 222 Madison avenue. 1 23

FOR SALE—Complete poultry equipment, capacity 1,500 birds; in connection would consider rental property, house with all improvements, large farm buildings; ideal location, county road, and trolley, corner Mountain avenue and Westfield road (formerly Harmony Park), Scotch Plains, N. J. 1 23 2

FOR SALE—Fine, old mahogany bedroom set, mattress and springs; ready for use, and other bedroom furniture and carpets. 822 Second place. 1 20 3

FOR SALE—All kinds fine gloves for ladies, men and boys, at wholesale and retail; large variety of deer skin gloves for auto, driving and working; best canvas, 10c; per dozen, $1.00; kid gloves, slightly damaged, half price. H. Texier, 58 Somerset street. 12 31 tf

EMPLOYMENT AGENCIES.

MURRAY'S Employment Registry office, reliable help only; all nationalities, faithful service commands good situations and our fees are very reasonable; courteous treatment to all. 326 West Front street, near Grove. Phone 666. 11 26 tf

EMPLOYMENT Agency, C. Northen, 218 East Front street. 'Phone 630-J. 12 29 1mo

EMPLOYMENT Agency, Mrs. Keller, 22 Somerset place, the oldest and most reliable (all nationalities). 'Phone 1724. 7 1 tf

LOST AND FOUND.

LOST—Open faced watch with initials M. S. and pin, January 23. Reward at this office.

ROOMS AND BOARD WANTED.

WANTED—Board and motherly care for a nine-year-old girl; state terms. H. W. care Daily Press. 1 23 3

LITTLE TALKS BY THE WANT AD MAN

Copyright, 1913, The Int. Syndicate, Baltimore.

No. 52.

I ASKED a "high-brow" friend of mine, who is employed in the editorial department of a big newspaper, if he had any ideas on Want Ad. advertising. He said he "sure had" and was a firm believer in the pulling power of that kind of advertising. He said he'd write down what he thought on the subject. He did. Here is the note he wrote:

"The first Want Ad. of which we have record was written by Julius Caesar, who enlivened the dead walls of Rome with announcements of his Gallic victories and who skilfully appealed to his fellow-countrymen to call at his headquarters the next day and enlist for a still greater and grander conquest. Caesar's Want Ad. ultimately brought him the proffer of a crown.

"No less wise than Caesar are the employers and employes of today. They recognize the fact that the most successful way to achieve a definite purpose from an advertising viewpoint is to present your wants in a concise, direct manner. The employer looks upon the Want Ad. columns as an advertising barometer, the employe, as the keystone to the arch.

"In a Want Ad. you reach the man who wants something, and you get into direct and immediate communication with him."

Good! A Want Ad. is a little thing, but it goes to its goal quickly. EVER TRIED ONE?

The Want-Ad Man

(All rights reserved, 1913, by Jerome P. Fleishman.)

HELP WANTED—FEMALE.

FIFTY girls wanted, cooks, waitresses, general houseworkers, nurses. Call Mrs. Keller's Agency, 22 Somerset place; 'Phone 1724. 1 19 12

WANTED—Girl for general housework; German preferred. 928 Union street. 1 21 4

DO YOU want to buy a home that is homelike at a bargain? Then look this up. Seven rooms, reception hall, absolutely all improvements, very close to station, yet not in business section; excellent condition. Address Homelike, care of Daily Press. 1 23 2

REAL ESTATE FOR SALE.

FOR SALE—Good house, for colored people; 6 room house, part improvements, right in town. See Mr. Vanderhoef, at Woodhull & Martin Co. 6 26 tf

$2,500 BUYS home, 8 rooms, improvements; central; possession at once. Address Convenient, care Press. 1 23 3

FOR SALE—To close "French Estate," Somerset street carriage factory, stores, and tenement houses and stable in rear; lot 100x250 ft.; alley at side and in rear; bargain, terms arranged. Apply, Elston M. French, executor, 171 North avenue, Plainfield, N. J. 12 19 tf

MONEY TO LOAN.

MONEY TO LOAN on bond and mortgage. J. T. Vail. 8 20 tf

MONEY TO LOAN on bond and mortgage. Mulford, opposite depot. 12 28 tf

MONEY TO LOAN on bond and mortgage. Manning, 183 North avenue. 10 14 tf

REAL ESTATE AGENTS.

REAL ESTATE for sale, rent and exchange. Insurance in strong companies at lowest rate; money loaned on real estate. Thickstun & Emmons, 197 North avenue. tf

MISCELLANEOUS.

TAXIDERMIST—Birds and animals stuffed and mounted. T. W. Sidy, Wayside Park; 'Phone 1298-J Dunellen, N. J. 11 14 3mos

SECURE the position you desire. 25 cents or stamped envelope for particulars. C. Ahrens & Co., Hoboken, N. J. 1 21 6

EMBROIDERY, INITIALS, ETC.—Orders taken for all kinds of embroidery and initials; first class work; prices reasonable. Mrs. C. S. Groot, 768 Woodland avenue, near Putnam avenue, telephone 1677-M. 1 15 1mo

SEE the Great West in Pictures, six historical views; The Great Rockies, Mining, Cow-boy life, Pikes Peak, etc.; 10c silver. E. D. Brothers, 2841 Lafayette, Denver, Colo.

INSURANCE, ALL BRANCHES, AGENT FOR NATIONAL SURETY CO. J. T. VAIL. 9 2 tf

ROOMS AND BOARD.

TO LET—Attractive rooms, with board. Mrs. L. R. Williams, 137 Crescent avenue. 2 24 tf

FURNISHED rooms to let, with board; also table board. 433 East Seventh street. 1 17 tf

TO RENT—A furnished room, well heated. 462 West Front street. 1 24 3

TO LET—With board, one suite and two single rooms, occupants going south. 209 East Seventh street. 1 7 tf

FOR RENT—Two comfortable rooms with excellent home table. Mrs. Berrien, 602 Madison avenue. 12 27 tf

AUTOMOBILES FOR SALE.

FOR SALE—One four cylinder (Little) 20 H. P. automobile runabout. Auto Shop, 158 East Second street. 1 22 10

FOR SALE—Hotchkiss limousine, 1911 model. Inquire 70 Rockview avenue. 1 19 6

FOR RENT.

TO LET—1204 Martine avenue, 8 rooms, all improvements; large lot; rent, $40; 208 Watchung avenue, large store, $30 a month; 731 South avenue, 7 rooms, all improvements, large lot, $25; No. 329 Watchung avenue, 5 room flat, part improvements, $14. I have other property to let in the city at low rent. Charles H. Hand. 1 21 6

FLAT to let, five rooms, all improvements. 538 West Fifth street, or enquire 132 Watchung avenue. 11 11 tf

4 AND 5 room apartment to let on Webster place, near Seventh street, with improvements. Call 770 Woodland avenue. Tel. 1687-W. 10 28 tf

FIVE-ROOM apartment, all modern improvements; central location. Inquire P. C. Thomsen, 306 East Front street. 11 22 tf

FOR RENT—Six room house and bath. Inquire 147 East Fifth street. 11 28 tf

TO LET—Four rooms, East Seventh street, near Berckman street. Inquire 306 East Front street. 11 22 tf

FOR RENT—No. 45 Prospect place, near Washington avenue, 5 rooms, reception hall and bath; all improvements. Apply to J. V. E. Vanderhoef, at Woodhull & Martin Co. 12 1 tf

TO LET—Loft 35x100 feet, suitable for light manufacturing; centrally located. Address Manufacturing, care Press.

TO LET—Flat of five rooms, with improvements. Callahan & Son, Third and Richmond Sts. 1 24 tf eod

TO LET—House, six rooms and bath. 409 Liberty street, Tel. 150-W. 12 8 tf

HOUSE to let, 44 Manning avenue, first house from Watchung avenue; $16 per month. Apply to George J. Finger, 120 West Front street. 12 30 tf

TO LET—At 1348 West Front street, four extra large, light rooms, $15, all improvements, including steam heat, furnished by owner. 1348 West Front street. 1 23 6

APARTMENT for rent, steam heat, 95 Westervelt avenue; 6 rooms. Lamar Van Syckel. 1 6 tf tu-th-s

HOUSE for rent, 1072 Arlington avenue; 9 rooms; steam heat. Lamar Van Syckel. 1 6 tf tu-th-s

TO LET—Four room apartment, all improvements, rent $12. Address Central, care Press. 1 23 3

TO LET—New four room apartments; improvements. 1361 and 1351 South Second street; $10.50 per month. John Herrman, 369 Somerset street; 'Phone 2512-W. 1 23 1mo

DUNELLEN—To let—Six room house, five minutes train or trolley; $14. Apply John Fedderman. 1 12 tf

TO LET—TO SINGLE LADY OR GENTLEMAN OR MARRIED COUPLE, NICE FRONT ROOM, WITH BOARD. GOOD LOCATION. CONVENIENT. IN PRIVATE FAMILY. M. R. S., 124 ELMWOOD PLACE. 1 20 3

HOUSE to rent; eight rooms, all improvements; small garage. Inquire 222 Madison avenue. 1 16 1mo

SIX ROOM house to let; all modern improvements; rent reasonable. W. R. VanDerveer, superintendent, 231 East Second street, Cor. Church. 1 17 tf

EIGHT ROOM house, part improvements. Inquire The Mountain Inn, Somerset street. 1 17 13

FOUR-ROOM flat to let, part improvements, $10. 203 Grant avenue. 11 21 tf

FOR RENT—Store, centre of town, rent reasonable; also two large, light lofts. Apply Elston M. French, 171 North avenue. 11 6 tf

HOUSES $12 to $50; flats, $10 to $30; stores $7 upwards. D. McInness, West Third street, Tel. 1198-W. 6 30 tf

MOVING PICTURE OR STEREOPTICON SHEET FOR RENT, big enough for the largest hall. Apply Daily Press office. tf

HELP WANTED—MALE.

WANTED—Experienced grocery clerks, also drivers to deliver orders, state age and previous employment; must furnish first class references. Grocer, P. O. Box 678. 1 22 3

SITUATIONS WANTED—MALE.

HOUSEWORK, 25c an hour, wanted by handy colored man. 317 Liberty street. 10 28 tf

Of Interest to Women and the Home

The Housewife's Daily Economy Calendar

FRANCES MARSHALL

Hints For the Home Dressmaker.

Many practical hints that would prove valuable to the home dressmaker can be gathered in the course of a tour of inspection of the ready-made clothes in the shops.

For one thing, net was never before so much used. This is a fact of which every economical woman should take advantage. For net wears and washes well, is inexpensive and yet gives a touch of daintiness to any garment on which it is used. Nightgown yokes and sleeves are made of tucked net of heavy mesh, and white muslin petticoats are finished with scant ruffles of net. It is used instead of insertion on all kinds of underwear and sometimes a band of net two inches wide is doubled and used instead of beading to run ribbon through.

Some of the newest shirtwaists show vests of tucked net that reach from the neck to the waist. Net collars and cuffs on shirtwaists are also much used. They wear far better than lace bought for the same price. A flat, turnback collar of net can be edged with a wide hem, stitched by hand with heavy colored cotton thread, or it can be edged with a narrow net frill.

The touch of color is seen on many of the new waists. One way to gain it is to use a colored ribbon about the neck of the waist. The ribbon can be simply in the form of a scarf or tie, with ends that hang from a loose knot or bow in front. Sometimes the ribbon is tied in a bow with long ends that hang in the back and then the ribbon is simply hooked under the collar in front. One of the new blouses shows a collar faced with colored silk which forms a scarf to tie in front.

Many of the new clothes show washable and non-washable materials combined, as they are in the washable blouse with the colored collar facing described. The combination, of course, is attractive, but clothes of this sort are hard to clean at home.

The Tunic.

Apparently the tunic has come to stay—for a time at least. It is now reproduced in many phases in paper patterns, so that every woman may be tempted to try it. As the tunic first reached us, it flared out and was held away from the figure with a reed. But imagine such a tunic living in our modern existence—in street cars and rushing stores and on narrow sidewalks. As the tunic has won out, it is folded about the figure. And one secret which the home dressmaker should know before she undertakes to make a tunic is this; that the tunic in cloth and silk dresses made by the professional dressmakers is weighted down, after the manner of the bottom edges of coats, with lead weights. If there is a ruffle about the edge of the tunic the weights are put above the ruffle. This keeps the tunic from blowing up and makes it possible to use thin material for the upper portion of the foundation skirt.

(Copyright, 1914, McClure Newspaper Syndicate.)

Practical Fashion Hints

By Alice Gibson

7904

Simplicity for children does not necessarily mean that the little dresses and coats must be absolutely without trimming, but that the trimmings shall be well chosen and few. A wealth of cheap lace or a set of gorgeous buttons does not add to the appearance of a frock. A simple little dress of dark blue serge is sufficiently and prettily trimmed with a wide, stitched belt, a collar of another color and a double row of cloth covered buttons. The kilted skirt is effective, and if the dress is to be worn for an afternoon party, a softly folded sash of dark red crepe de Chine, one of the silks which is permissible for children's frocks, may be added.

Number 7904 has the drop-shoulder, a Duchess closing, which is a trimming in itself, a kilted skirt and a low, stitched belt.

For a girl of eight this pattern requires 3 yards of 36 inch material, with ½ yard of contrasting material for trimming.

The pattern is cut in 5 sizes; 4 to 12.

This Is a Perfect Pattern.

Be sure to state right size, passing the tape around the fullest part of the breast well up under the arms

It may be obtained by filling out the coupon and enclosing 15 cents in stamps or coin to the Pattern Department of this paper.

COUPON

Name .....
Street and No. .....
City and State .....
Pattern No. .....
Sizes .....

A. E. Force & Co., "The White Store," carry all patterns in stock and the Daily Press recommends that its readers procure them there. They will be furnished by this paper when the orders come direct to us, through A. E. Force & Co.

Some Cookery Suggestions

SEASONABLE DESSERTS.

DRIED or preserved fruits make nice winter desserts. The former fruits, if well soaked before using, become tender and palatable. They have, in fact, a flavor that the fresh fruits sometimes lack.

Pastries of any kind are more suitable for winter consumption than for summer. The fats used in shortening make fuel for the body, which in winter is needed.

Fruit Desserts.

Prune Pudding.—Take a pound of prunes, put them into warm water and let them soak about eight hours. Then butter a baking dish, remove the stones from the prunes and place a layer of the fruit in the dish, then add a layer of stale bread broken into pieces, and so alternate until the dish is filled. The last layer should be bread. Beat two eggs with a quarter of a cupful of powdered sugar, stir in a pint of milk and pour over the pudding. Let it bake an hour. Beat up a meringue and pile it on top of the pudding. Return to the oven to brown. Serve with a sauce flavored with the prunes.

Dried Fruit Pudding.—Prepare and cut fine dates, figs or dried fruit to cover the bottom of a baking pan to the depth of half an inch. Put one pint of milk in a double boiler and when hot stir in half a cupful of fine cornmeal. Cook until thick and smooth. Take from the fire, beat in the yolks of four eggs and fold in the whites, which should have been beaten to a froth. Pour over the fruit and bake in a moderately quick oven half an hour. Serve hot with cream.

Nutritious Pastries.

Nut Macaroon Tarts.—Take the whites of four eggs, a quarter of a pound of walnut meats ground or chopped, a quarter of a pound of sugar and a quarter of a teaspoonful of baking powder. Whip the whites of eggs until stiff, add sugar, whip again, then add other ingredients. Beat, then fill into tart pans lined with puff paste, bake carefully until centers are set. When serving, sift sugar over them and dot with currant jelly.

Chocolate Pie.—Take a deep pan, line it with rich pie crust and bake in a quick oven. Grate one-half cupful of chocolate into a saucepan with a cupful of hot water, butter the size of an egg, one tablespoonful of vanilla, a cupful of sugar, the beaten yolks of two eggs and two tablespoonfuls of cornstarch dissolved in water. Mix well and cook until thick, stirring constantly. Pour into the pie crust. Make a meringue of the two egg whites beaten stiff with two tablespoonfuls of powdered sugar. Spread over the pie and brown in the oven.

Anna Thompson.

The Mongoose Jumped at the Snake.

Daddy's Bedtime Story—The Indian Mongoose and The Woodsman.

"TELL us a story about some animal we've never heard of before," asked Jack as daddy was about to begin his bedtime story.

"Let me think," said daddy; "there are so few animals you two children haven't seen pictures of, seen in the zoo or heard me tell stories about."

"Do think of a new one, though. You surely can," said Evelyn.

"Well, have you ever heard of the Indian mongoose?"

"No," said Jack. "Tell us about him."

"Is he an animal or person?" asked Evelyn uncertainly.

"Oh, he is an animal and a very real one," said daddy. "He's a great friend to the woodsman, for he lives always in the woods, and every time he sees a poisonous snake he does his best to kill him."

"I'm going to tell you a special story. One time a young woodsman, with several other friends, came to the part of the woods where the little Indian mongoose I'm going to tell you about lived. In fact, they pitched their tent very, very near the mongoose's home. This little mongoose lived all alone, and sometimes he used to get pretty lonely. So he was awfully happy to see the woodsman's camping party, for he was very fond of human people.

"One day the woodsman and his camping party started on a walking trip through the woods. They carried sacks on their backs which held their lunch.

"The little Indian mongoose had watched all their plans without being seen. He said also to himself that he would follow, unseen by them, for he had become attached to his new neighbors. He dreaded the harm that might come to them if they went into some parts of the woods. They had not gone very far when the little mongoose, who was running ahead, heard a hissing sound and a rustle through the leaves.

"The mongoose pricked up his ears, for, of course, he knew it must be a snake, and the men were almost up to him.

"Without waiting to draw a breath he bravely jumped on the snake and killed him before the creature could shoot forth his poisonous fangs.

"The woodsman and his friends were just in time to see the mongoose kill the snake.

"'You've saved our lives!' cried the woodsman.

"Oh, how pleased the little mongoose was! During the rest of the camping party the little mongoose went on all their walks with them, and when the party broke up the woodsman, who had a lovely country home, took the Indian mongoose home with him. Such good friends as they were! And once a year the mongoose would go along, too, on the camping party."

HOLD UP A TRAIN.

(By Telegraph to The Daily Press.)

Jackson, Mich., Jan. 24.—A Michigan Central train, westbound, was held up by four masked men just after leaving here at 2 o'clock yesterday morning. The men robbed the passengers in the day coaches and then went through the sleepers, getting the clothing of the passengers as they slept. It is not know how much the robbers secured. The men pulled the bell cord just before reaching Parma. Posses are searching for the men.

BLAZE DESTROYS HOTEL.

(By Telegraph to The Daily Press.)

Fort Wayne, Ind., Jan. 24.—With the hotel register missing authorities are experiencing difficulty in securing a list of guests in the National Hotel which was seriously damaged by fire Thursday, resulting in the death of one man and the serious injury of three others. The dead man is R. W. Snook, of Cary, Indiana.

THE DAILY PRESS IN SOMERVILLE will be found on sale or delivered to any address every afternoon after 4:30 by Jacob Gernert, the Main street newsdealer and stationer

ARRIVAL AND DEPARTURE OF MAILS AT PLAINFIELD POSTOFFICE.

February 1, 1913.

NEW YORK MAILS. Arrive—5:30, 8:00 8:40, 11:45 a. m., 1:30, 2:30, 5:00, 5:30 8:30 p. m., 12 midnight. Close—6:30 8:00, 9:00, 10:45 a. m., 12 noon, 2:00 3:50, 5:50, 7:45, 9:00 p. m.
SOMERVILLE AND EASTON. Arrive—8:40, 10:00 a. m., 12:30, 3:15 and 7:00 p. m. Close—6:30, 8:00 a. m., 1:30, 4:3[illegible] p. m.
PHILADELPHIA—Direct. Arrive—5:30 8:00, 9:40, 11:45 a. m., 12:30, 2:30, 7:00 p. m. Close—6:30, 11:30 a. m., 1:30, 7:00 9:00 p. m.
THROUGH FAST MAIL FOR EAST. Close—12 noon, 2:00, 3:50, 5:50 p. m.
DIRECT THROUGH FAST MAIL FOR WEST. Close—6:30, 11:30 a. m., 1:30 5:00 and 9:00 p. m.
DIRECT SOUTHERN MAILS. Close—6:30 a. m., 1:30, 7:00 and 9:00 p. m.
PENNSYLVANIA. West of Easton Close—6:30 a. m., 1:30, 5:00, 7:00 p. m
ELIZABETH—Direct. Arrive—5:30, 8:40 a. m., 1:30, 2:00, 5:30 p. m. Close—8:00 9:00 a. m., 12 noon, 2:00, 5:50, 9:00 p. m
NEWARK—Direct. Arrive—5:30, 8:45 a. m., 1:30, 2:30, 5:30 p. m. Close—6:30 8:00, 9:00 a. m., 12 noon, 2:00, 3:50, 5:30 5:50, 9:00 p. m.
WATCHUNG. Arrive—1:00, 6.45 p. m Close—9:00 a. m., 2:30 p. m.
WARRENVILLE. Arrive—1:00 p. m Close—9:00 a. m.,
SUNDAY MAILS. Office open from 9:30 to 10:30 a. m.
Mail closes at 6:15 p. m.

M. J. BIRD, P. M.

ANTI-SUFFRAGE

Conducted by Plainfield Branch New Jersey Association Opposed to Woman Suffrage.

The oft-repeated cry of "Liquor Interests" by advocates of "Woman Suffrage" seems still to be a plausible argument, especially with the members of the W. C. T. U., and to them even more than to other readers the following statements may be of interest:

We hear frequently of women who "must be suffragists, to help fight liquor dealers, because the Antis are allied with all vice and liquor interests."

Parenthetically, how strange it seems that no proof of the latter assertion can ever be produced.

We will let Hugh Fox answer it for us as follows: "The Anti-Suffrage Association has never been endorsed by the United Brewers' Association. We have not contributed any money, directly or indirectly, to their cause, **nor have we been asked to do so, though we have had appeals from the other side.**" (The emphasis is Mr. Fox's.)

Mr. Obermann, of Milwaukee, says, referring to Susan B. Anthony: "She is mistaken and misinformed regarding her statement that we have passed resolutions opposing Woman Suffrage."

Then he says: "Incidentally, we may say that the large vote cast by the woman of Colorado against prohibition, and by the women of San Francisco and Los Angeles in favor of the continuance of the license policy indicates that women can be trusted to use good judgment on such issues."

Just here it may be opportune to say that suffragists have declared in some quarters that the above would not be legally effective as truth or authority because it is the statement of those connected with the "liquor interests."

A well-known lawyer in reply to this says: "Those connected with the 'liquor interests' are not discriminated against as jurors, therefore their word or oath is as good 'under the law' as that of any man."

The Colorado Equal Suffrage Association fought the O'Driscoll bill "prohibiting cafes from serving intoxicants to females," as "a restriction of the liberty of women citizens," stating that "Whereas, The Colorado Equal Suffrage Association stands for a single standard of morals for men and women," be it "Resolved, That it begs your honorable body to defeat by your votes the O'Driscoll bill which provides that it shall be a misdemeanor to serve liquor to women patrons."

This was addressed to "The Honorable Council of the City and County of Denver."

Insuring women the right to drink seems a strange method of abolishing the habit in men.

It is quite consistent, however, with the following declarations from suffrage leaders:

Miss Margaret Foley, one of the leaders in the Ohio campaign, addressing a labor union at Middletown, Ohio, said: "We're not going to take your beer from you." And in Cleveland many of the suffragists insisted that it was only their enemies who said of them that they would vote against the saloon.

Ida Husted Harper, in the Springfield Union for November, 1912, said: "'In not one of the woman suffrage States is there a prohibitory law. One has just been defeated in Colorado, and while there is no proof that this was due to the women, it is probable that, if a majority had added their votes to those of the men who voted for it, it would have been carried.' In the Milwaukee Free Press of October 20, 1912, May Wright Sewall wrote: "Votes for women will no more prohibit drink than they will prohibit food."

The president of the Equal Suffrage Association of Washington, a Mrs. Smith, when visiting in Denver recently, declared that the women of Washington won the vote chiefly through the influence of the breweries of the State, specifically mentioning the Ranier Brewery of Seattle. Mrs. Smith said that the failure of the prohibitious election in Denver convinced the liquor interests that they had nothing to fear from the women's vote.

Mrs. Shelley Tolhurst, a suffrage leader in Los Angeles, made a public speech, in which she declared that the saloon-keepers need not fear the woman's vote, while in San Francisco another suffrage leader declared that the suffragists would drink to their victory in California wine.

Not a single suffrage State is a prohibition State; and Mrs. Minnie Reynolds, press representative for the National Suffrage Association, recently challenged anyone to find a word concerning prohibition among the pamphlets issued by the association.

Throughout the country foreign women of the poorer classes are loudly and constantly exploited as the unfortunate, miserable wives of drinking husbands. These women in New York are training their children, girls as well as boys, in the use of liquor, by giving them beer and cheap wine at noon instead of milk, since the temporary exhilarating affects make them content with less food.

The teachers discovered this fact on investigating the cause of the pupils falling asleep after returning from lunch. The same conditions existed in the schools of Passaic, Paterson and Boston. It has been impossible as yet to put a stop to this pernicious habit, though it is being closely watched by teachers and principals.

It is extremely doubtful if our East Side foreign population even realizes the iniquity of it, and that they cannot even use the lightest of their national wines in this country as they do at home, under such different conditions. Here the children leave home to walk to steam-heated school rooms.

The momentary exhilaration of the wine, followed by the walk in the cool air, soon disappears, after they are seated at their desks, and a drowsiness much akin to intoxication follows, and the head is soon buried on the youngster's arms on his or her desk. One teacher told me she could not always shake the children out of such slumber, but would have to let them sleep it out.

On one occasion she sent for a mother to take a girl of thirteen home, who could not walk steadily, and she received the nonchalant explanation, "she'll be all right after a bit; she was pretty hungry at noon, so I gave her an extra glass." She could not make the slightest impression upon this mother, nor make her see the future results of what she was doing, even when she explained long and fully the horror of girls especially being accustomed to a free use of intoxicants.

When arguing the temperance question, these mothers are largely exploited by the suffragists, as martyr wives of drinking husbands, longing for the ballot, supposedly to help each woman to keep her husband out of the corner saloon.

I contend—I think with justice—that they are neither worthy of the pity excited for them, nor would they make very strong advocates of the Temperance Cause.

The N. Y. Times in November, 1912, commenting on the results of elections, says editorially: "In view of the contention that the participation of women in elections would be morally elevating, and so strengthen the forces of righteousness that the 'demon rum' would everywhere be driven to its lair, the examination of election results in Colorado and Nebraska is instructive.

"In Nebraska, where women do not vote, the wets and drys fought a drawn battle. In Colorado, where the women do vote, the prohibitionists were defeated all along the line. In Boise, Idaho, where women have had the ballot for seventeen years, a proposal to decrease the number of saloons was overwhelmingly defeated."

Since women have been given the ballot in Washington several elections have been held on the local-option question, the liquor interests winning every one of them.

Dr. Helen Sumner regretfully admits "The discouraging feature is that Equal Suffrage has not materially strengthened the prohibition party," the women declare "they will not waste their votes on a losing issue," and again "the women are almost universally for total abstinence, yet the Prohibition party never gets their votes," and "in several localities women have frankly expressed a preference for the saloon over the drug store sale of liquor."

The question arises in every fair mind "how can any Prohibitionist be a woman suffragist on that issue when women have, so far, failed to live up to the standards set for them by those who are so sure that 'the women's votes will be against any forces of evil.'"

And we may well close this article by remarking that if liquor dealers were once inimical to woman suffrage they must have learned by now that their fright was quite groundless; they "have nothing to fear from votes for women"—A statement they themselves are now making.

R. A. LAWRENCE.

—Some store may be placing on "special sale" just now the article you have not felt like paying "regular" prices for.

NEEDLEWORK

By MARGARET LAWRENCE

A CENTERPIECE FOR SOLID OR EYELET WORK

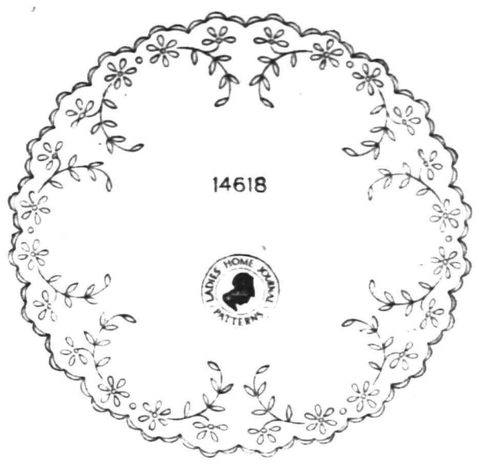

This attractive centerpiece which is twenty inches in diameter, is very easy to embroider, in either well-padded solid work or in eyelets, or, in the two stitches combined. The design should be stamped on firm, closely woven, round-thread linen, and the edge may be worked in well-padded buttonhole-stitch in number 20, white mercerized cotton. Be careful to pad each scallop with either chain-stitch or running-stitches, so that the buttonhole-stitch can be worked firmly and evenly. Do not cut out the scallops until after the piece has been laundred, as the material will shrink a little and the threads may fray if the scallops are cut out before laundering. The sprays may be cut apart and adapted to luncheon cloths, carving clothes or even to a blouse or nightgown.

Transfer pattern 14618, can be supplied to readers on receipt of price, 15 cents.

DON'T BE MISLED.

Plainfield Citizens Should Read and Heed This Advice.

Kidney trouble is dangerous and often fatal.

Don't experiment with something new and untried.

Use a tested kidney remedy.

Begin with Doan's Kidney Pills.

Used in kidney troubles 50 years.

Recommended here and everywhere.

A Plainfield citizen's statement forms convincing proof.

It's local testimony—it can be investigated.

Thomas Haskard, 927 South Second street, Plainfield, N. J., says: "I never hesitate to endorse Doan's Kidney Pills, for my personal experience with them has shown me their merit. Doan's Kidney Pills, procured at Randolph's drug store, relieved me time and again when I have been suffering from kidney trouble and I owe a great deal to them. You may continue to publish my testimonial."

For sale by all dealers. Price 50 cents. Foster-Milburn Co., Buffalo, New York, sole agents for the United States.

Remember the name—Doan's—and take no other. Adv.

TIME TABLE
Plainfield Transit Co.

Auto Bus Service Between Plainfield and South Plainfield, Plainfield and Stirling, Plainfield, Warrenville and Mount Bethel

Waiting room at Kensington Hotel, Plainfield.

PLAINFIELD and SOUTH PLAINFIELD
WEEK DAYS.
Leave Plainfield—7.45, 9.00, 11.45 a. m. 1.00, 4.00, 5.00, 7.00, 9.00, 10.20, x11.10 p. m.
Leave South Plainfield—8.00, 9.30 a. m. 12.00, 1.30, 4.30, 5.30, 7.30, 9.30, 10.45, x11.30 p. m.
xSaturdays only.

SUNDAYS
Leave Plainfield—9.00, 12.00 a. m., 2.00 4.00, 5.00, 9.00 p. m.
Leave South Plainfield—10.00 a. m 12.15, 2.30, 4.30, 5.30, 9.30 p. m.

PLAINFIELD, WATCHUNG, WARRENVILLE AND MT. BETHEL.
WEEK DAYS AND SUNDAYS.
Leave Plainfield—6.30 a. m., 3.00, 6.25 x11.00 p. m.
Leave Watchung—6.45 a. m., 3.15, 6.40 x11.15 p. m.
Leave Warrenville—6.55 a. m., 3.30, 6.50 x11.30 p. m.
Arrive Mt. Bethel—7.10 a. m., 7.15 p. m
Leave Mt. Bethel—7.10 a. m., 7.15 p. m
Leave Warrenville—7.20 a. m., 3.30, 7.30 x11.30 p. m.
Leave Watchung—7.30 a. m., 3.45, 7.40 x11.45 p. m.
Arrive Plainfield—7.50 a. m., 4.00, 7.55 x12.00 p. m.
xSaturdays only
Sundays and holidays the bus will leave for Watchung, Warrenville and Mt. Bethel at 9.00 a. m. instead of 6.30 a. m. Other trips will be the same as week days.

PLAINFIELD and STERLING.
WEEK DAYS ONLY.
Leave Plainfield—8.45 a. m., 4.30 p. m.
Leave Watchung—9.00 a. m., 4.45 p. m.
Leave Stirling—9.20 a. m., 5.15 p. m.
8.45 a. m. bus connects with 9.27 a. m train at Sterling, for Newark.
4.30 p. m. bus connects with 5.15 p. m train at Sterling, from Newark.

An enclosed electric-lighted and heated bus may be procured for an afternoon or evening, from The Plainfield Transit Co., to carry from 15 to 25 passengers to any point within a radius of 25 miles from Plainfield

R. W. CAMPBELL, Mgr., 310 Park Ave. 'Phone 130, Plainfield.

VAIL

JEWELER and OPTICIAN.

236 Park Avenue

OPPOSITE NORTH AVENUE.

Why Not Try the 17c-a-Day Plan?

The beauty of The Oliver Typewriter 17-Cents-a-Day Plan is that it **works out satisfactorily** for everybody concerned.

This plan ties up a very large sum of the company's money in typewriters sold on time.

But we have an abundance of capital. We are glad to use our resources to bring this great business aid within easy reach of all who have use for typewriters.

Thousands tell us they bought their Oliver Typewriters without noticing the outlay.

Here's the way the Plan works: You make a small first payment and get the machine at once.

Then save 17 Cents a Day and pay monthly, exactly the same as rent.

When you complete the payments, the typewriter is yours forever. And you pay only the regular list price.

The OLIVER Typewriter

The Standard Visible Writer

is a salary-raiser, an income-producer, an aid to personal efficiency.

Oliver Typewriters are earning millions of dollars for their operators and owners.

They are helping hosts of ambitious young people to achieve successful business careers.

They are helping the small business to grow big and the big business to grow bigger.

They are trade-builders as well as revenue-producers and efficiency-makers.

The newest and best model Oliver Typewriter is sold on this popular plan. There is no extra charge for the famous PRINTPYE OLIVER—the only typewriter that prints print. Printype is conceded to be the greatest typewriter improvement of the century.

More than 15,000 Local Agents in the United States and Canada are making money selling Oliver Typewriters. This is proof positive of Oliver merit and Oliver popularity.

Write for particulars of the 17-Cents-a-Day Plan. Ask for Specimen of Printype.

The Oliver Typewriter Company

Jack Horner
Local Agent,
Plainfield, N. J.

Inquiry Coupon

The Oliver Typewriter Company
JACK HORNER, Local Agent,
Plainfield, N. J.

Gentlemen: Without any obligation whatsoever, please send Oliver Typewriter Catalog, with specimen of Printyping and particulars of your 17-Cents-a-Day Plan.

Name .....

Address .....

.....

Your Appearance Counts

Have you ever realized how well you are received when your appearance is favorable? Men, send your Suit and have it cleaned and pressed. Ladies, your tea gowns, woolen dresses, opera cloaks, plain or fancy waists, and indeed anything worth cleaning.

I guarantee my work and assure you that my method will tend to renew the fabric, brighten the colors and raise the nap, thereby restoring the garment to the freshness of new clothing.

A. ROTGUN

432 Watchung Ave. 'Phone 1976-W.
Nine years with G. O. Keller.

FLOORS

HARDWOOD AND PARQUET.
Old Floors Refinished.
S. E. WARD & CO.
714 Webster Place, Plainfield, N. J.
Telephone 1309-R.

A. H. ENANDER

Sanitary Plumbing, Gas Fitting.
Steam and Hot Water Heating.
Contractor for Sewer Connections.
125 WATCHUNG AVE.

Leland Manning

MASON AND BUILDER.
Jobbing a specialty. Estimates cheerfully given. Telephone 347-J.
1120 Myrtle Ave. Plainfield, N. J.

SOME FOLKS EXPECT A NEWSPAPER MAN TO KNOW EVERYTHING

IN THE SPORTING SPOTLIGHT

EFFORTS TO WIN PROVE A FIASCO

Plainfield High School Girls Failed to Score a Single Field Goal.

MISS BURTIS SHINES

Ultimate Decision Never in Doubt After the Opening Minutes of Play—Agressive Tactics Employed by Speedy Borough Girls.

Sensational shooting on the part of forwards and close guarding by the guards, gave the North Plainfield High School girls' basketball team a decisive victory over the Plainfield High School five in the first game for the city feminine championship, played in Saengerbund Hall yesterday afternoon. The final score was 48 to 6.

From the very start the boroughites proved themselves master of the game and after Miss Burtis had once started shooting she made baskets from all parts of the floor, while Miss Spencer was always present when her teammate needed help. The work of the borough guards was a feature of the game, the visiting forwards having only three shots at the basket during the entire game. The first half ended 18 to 3.

The second half was played with side centers, Miss Cooper and Miss Good playing for North Plainfield and Plainfield, respectively. From the very start Miss Burtis increased the lead of her team by placing the ball in from every position imaginable. At the middle of the half Miss Moy was replaced by Miss Rothberg, who guarded Miss Burtis. Before the half was over, Miss Spencer obtained a look at the basket and after that made four shots count for two points each. Miss Phillips repeated her feat of the first half, scoring three fouls. Miss Burtis scored forty points, Miss Spencer eight and Miss Phillips six.

The score:

N. P. H. S.

	G.	F.	P.
Miss Burtis, f.	16	8	40
Miss Spencer, f.	4	0	8
Miss Douglas, c.	0	0	0
Miss Cooper, c.	0	0	0
Miss Debele, (capt.), g.	0	0	0
Miss Smith, g.	0	0	0
	20	8	48

P. H. S.

	G.	F.	P.
Miss Phillips, (capt.), f.	0	6	6
Miss Morris, f.	0	0	0
Miss Crane, c.	0	0	0
Miss Good, c.	0	0	0
Miss Moy, g.	0	0	0
Miss Mendell, g.	0	0	0
Miss Rothberg, g.	0	0	0
Miss Archer, g.	0	0	0
	0	6	6

Score by halves:

N. P. H. S.	18	30	48
P. H. S.	3	3	6

Summary—Time of halves, 20 minutes; referee, McNamee; umpires, Miss Sminck (P. H. S.), Chandler (N. P. H. S.); timers, Miss Stewart (P. H. S.), French (N. P. H. S.); scorers, Miss Guttridge (P. H. S.), Dunning (N. P. H. S.)

SNODGRASS A HOLDOUT.

Los Angeles, Cal., Jan. 24.—Fred Snodgrass yesterday returned unsigned the contract mailed him by the New York Giants. He wasn't pleased with the financial terms in the paper and also complained that it was the old style contract that had been sent him. He said he had been expecting a big increase in salary for the coming year, and the terms offered were not satisfactory. He denied recently published stories that he was flirting with the Federal League.

—Advertise in the Daily Press. It pays.

Queries, Comment and Answers

Sporting Editor:
Query—What has become of Lobez, the man who killed six people in a mine in Utah. Did they get him in a mine or did he get away?—K. S.

Answer—The last we heard from him he was still at large.

Sporting Editor:
Query—A person is working for a large corporation in Plainfield and sends a letter to another person working for the same corporation and addresses it in a very plain hand "John Doe, care of Packing Department." The head of the department opened the letter, read it, then sends for the person who wrote it and calls him down. Is this a proper way of doing business and is it within the law?—H. E.

Answer—Letters, coming to business addresses, unless marked personal are offer opened by someone other than the one to whom they are addressed, particularly if the party be out of the building or the city at the time. The little word "Personal" would probably prevent a recurrence of your difficulty.

Sporting Editor:
Query—Please let me know the names of the five engineers of the Panama Canal? Also the name of the chief engineer on electricity and the names of all?—P. R.

Answer—An inquiry addressed to Colonel George W. Goethals, Panama Canal Zone, will probably bring the required information.

Sporting Editor:
Query—On what day did May 21, 1902, fall?—D. S.

Answer—Wednesday.

Sporting Editor:
Query—Does the United States Government allow a merchant to conduct a sub-postoffice in the same building where he sells intoxicating liquors?—G. T.

Answer—Positively not.

Sporting Editor:
Query—Please tell me to whom I should write to find out the value of some rare coins I possess.—J. W.

Answer—Send in the description of the various coins and we will furnish the information or apply to the American Numismatic Society, West 156th street, New York city.

Sporting Editor:
Query—Please publish the postage stamp code?—J. Y.

Answer—It is too long. Specify what you want and we will supply the information.

"Sportdom Tips"

THE MORNING AFTER.

North Plainfield High School athletes, both male and feminine, proved *conclusively their superiority on the* basketball court in Saengerbund Hall yesterday afternoon and last night, the girls' quintet trimming the Plainfield High School feminine tossers *in the afternoon and the boys'* winning from Leal School in the evening. Both scores were convincing and left little doubt as to the relative strength of the contesting factions. Both borough teams had it on their rivals in every department of the game and the two contests early resolved themselves into a scoring battle, the spectators being interested only in the heights to which the tally card would ultimately soar. Superior teamwork and accurate shooting brought home both scalps and the boroughites certainly deserve all the credit that is forthcoming for such performances.

THAT CHALLENGING AFFAIR.

Although Manager George Leighs, of the Hope Chapel basketball team, claimed several weeks ago that he would not issue a challenge to North Plainfield High School for a game with that aggregation he certainly appears to be taking the initiative in the matter and is forcing the issue to the limit. Leighs evidently thinks there is no time like the present and is endeavoring to make Manager Van Mater submit to his plan for a championship series. Why not come out from behind the scenes and make your challenge in the words of one who is confident of success rather than beat around the bush in an effort to head off the fast traveling Canadian basket tossers.

EVENLY MATCHED TEAMS.

A pair of more evenly matched basketball teams than the Belleville and Plainfield Y. M. C. A. fives have not made their appearance on local or surrounding courts this season. Belleville came here a short time ago and administered Plainfield's initial defeat by a margin of one point and went to Morristown last night and lost to the Y. M. C. A. team of that place by a margin of five points, two more than the same team took to defeat Plainfield a week previous. Both teams lost to the Morristown quintet by narrow margins and the contest to be played on the Belleville court between the locals and the aggregation from that place will evoke no little amount of interest among basketball followers.

Nearly 100 National League players are under contract for the coming season and the same number in the American League have been sewed up. It is estimated that the salaries in both leagues have been raised to the extent of $100,000 to get their men in line. The Federal League promoters may be thanked for this condition.

Jack Dunn, manager of the Baltimore Orioles, has signed all but one of his players for the coming season, among those in line being Eugene Lidgate, of Fanwood. Dunn's team has been greatly strengthened for the race this season by the addition of several of Connie Mack's crew.

Plainfield High School appears to be having its troubles on rival basketball courts this season. But one home game has been played to date and all of the out-of-town struggles have been staged on "courts extraordinary."

Some things we would like to know:

What has become of those P. H. S. mat artists?

Why Hope Chapel is trailing North Plainfield High School?

When Hope Chapel will get that new gym?

Why the boroughites persist in running up such high scores?

Why P. H. S. doesn't enter the Union County League.

We concede the Interscholastic League pennant to North Plainfield High School but how about the second place claimant? The fight between Leals and P. H. S. is the interesting point now.

Have you seen those Holy Cross gridiron warriors bundled up in new sweaters? The town is dotted with red trimmed youths today.

Two games of basketball have been arranged for the Y. M. C. A. court tonight. Woodbridge will oppose the Y. M. C. A. and Plainfield High School will oppose the Randolph Military Academy five.

NEXT LEAGUE GAME.

The next game of the Boys' Interscholastic Basketball League will be played on the Y. M. C. A. court between Plainfield and Leal's.

—Advertise in the Daily Press.

NEWARK ELKS AGAIN LEAD PACK IN LEAGUE RACE

ELKS' LEAGUE RECORD.

	W.	L.	H. S.
Newark	24	12	1012
Jersey City	25	14	1019
New Brunswick	23	13	1032
Hoboken	22	17	995
Paterson	21	18	1011
New York	20	19	1008
Plainfield	18	21	1029
Elizabeth	16	26	1057
Rahway	13	23	927
Orange	7	32	968

In that ding-dong Elks' League race the Newark bowlers are again showing the way, having captured three games in a row on the Orange Elks' alleys last night, thereby passing both the Jersey City and New Brunswick teams, which are now second and third, respectively, only a shade behind the Newarks.

Newark did no sensational pinning last night, its best work being in the last game, in which it accounted for 934, the home five being far behind with 793. In the first game Newark, with 868, showed the way by twenty-nine pins.

Hinton rolled 206 and 203 for Newark, Erler had 206 and Williams an even 200. The scores:

NEWARK.

Williams	183	200	168
Hinton	163	203	206
Clark	184	154	159
Erler	182	153	206
Weingarth	156	178	195
	868	888	934

ORANGE.

Goeckel	173	175	131
Keaster	158	156	143
Henderson	170	185	185
Haines	132	141	164
Oetzel	186	210	170
	839	867	793

FANWOOD CUBS TRIMMED BY RED STAR QUINTET

Playing on the Plainfield High School court yesterday afternoon, the Red Stars defeated the Fanwood Cubs in a basketball title by a score of 37 to 11. The issue was loosely contested at all times and the Red Stars had everything their own way from start to finish.

Pollock and Brownlee led the scoring done by the victors while Cantor upheld the Fanwood team's end in this department.

The score:

FANWOOD CUBS.

	G.	F.	P.
Nash, f.	1	0	2
Cantor, f.	3	2	8
Beeken, c.	0	0	0
Roach, g.	0	0	0
McAneny, g.	0	1	1
	4	3	11

RED STARS.

	G.	F.	P.
Brownlee, f.	5	1	11
Pollock, f.	9	0	18
Randolph, c.	2	0	4
Kyle, g.	0	0	0
Zeek, g.	2	0	4
	18	1	37

Score by periods:

Fanwood	7	4—11
Red Stars	22	15—37

NEW CLUB FORMED.

A number of sportsmen met last night in Newark and formed the Anglers' Casting Club of New Jersey. About thirty men were present. A constitution was adopted and a committee was appointed to select one of several locations for bait, fly and surf casting.

JACK QUINN A BOSTON BRAVE.

Boston, Jan. 24.—Jack Quinn, a pitcher obtained by the Boston Nationals late last season from the Rochester International League Club, signed a cotract with the local team yesterday. Quinn was formerly with the New York Americans.

HEAVENLY REST PLAYERS SCORED THREE POINT WIN

Playing on the Hope Chapel court yesterday, the Heavenly Rest boys' basketball team defeated the Hope juniors by a margin of three points, the final score being 24 to 21. Seigrist led the scoring for the winners, while Muir did the best work for the opposing side.

The score:

HOPE B. C. JUNIORS.

	G.	F.	P.
Duncan, f.	3	0	6
W. Schlick, f.	1	1	3
A. Schlick, c.	1	0	2
Muir, g.	5	0	10
McAfee, g.	0	0	0
	10	1	21

HEAVENLY REST

	G.	F.	P.
Hotchcroft, f.	4	0	8
Siegrist, f.	6	0	12
Mills, c.	0	0	0
Ludgate, g.	1	0	2
Peterson, g.	1	0	2
	12	0	24

Score by periods:

Heavenly Rest	10	14—24
Hope Juniors	12	9—21

Summary: Referee, Porter; umpire, Campbell; timer, Doig; scorer, Cubberly; time of periods, 15 and 20 minutes.

INTERSCHOLASTIC LEAGUE STANDING.

The standings of the teams in the Boys' Interscholastic League to date are as follows:

	W.	L.	P. C.
N. P. H. S.	2	0	1.000
P. H. S.	0	1	.000
Leal's	0	1	.000

MARQUARD LINES UP.

"Rube" Marquard, Mrs. "Rube" Marquard, and "Rube" Marquard, Jr., all paid a visit to the Giants' offices Thursday. "Rube," Sr., inquired if his contract was all right. Last season he signed for three years. The Marquards' vaudeville engagements will keep them busy until late in February, but Senior "Rube" announced that he would be among the first to report at the Giant's training camp at Marlin.

SOFT MONEY FOR THE TAR BABY.

Money is so soft in England just now that a London boxing club will hang up a good sized purse for a battle between Samuel Langford, Esq., of Boston, and Petty Officer Curran, a British punching bag, this evening. Curran is a fourth rater who has been whipped time and again in easy fashion. Langford ought to put him to sleep with two or three well directed punches.

WILL REPRESENT U. S.

Philadelphia, Jan. 24.—Ted Meredith, of the University of Pennsylvania's track team, Thursday accepted an invitation from the New York Athletic Club to compete on a relay team representing the United States against a Canadian team.

—You can make it pay you to read the store ads in today's paper—make it pay you in actual savings on purchases you need to make. Try the experiment.

PLAINFIELD SEVEN SHUT OUT CRANFORD

Locals Add Another Hockey Victory to Their Long String.

The Plainfield High School hockey team defeated the Cranford High School team yesterday afternoon on Holly's Pond by the score of 2 goals to 0. The game was fast and exciting throughout, the score standing at 0 to 0 at the end of the first half.

Van Deventer and Gavett starred for the locals while Packer and Lewis put up the best game for Cranford. The point winners for Plainfield were Butler and Gavett. Butler's goal was made from a difficult angle during a scrimmage and scored the first point for his team.

The lineup:

PLAINFIELD.	CRANFORD.
McKenzie	Moody
Goal.	
Fitch	*Hall*
Cover Point.	
Wheelan	Farrell
Moore, Blair	Osborne
Point.	
Van Deventer	Packer
Rover.	
Butler	Mason
Center.	
Gavett	West
Left Wing.	
Cottrell	Lewis
Right Wing.	

The score:

P. H. S.	0	2—2
C. H. S.	0	0—0

Referee—Lyons.

TWO ACADEMY FIVES PLAY HERE TONIGHT

Excellent Program of Basketball Promised for Local Followers at Y. M. C. A.

Two good games of basketball have been arranged by local managers to be contested on the local Y. M. C. A. court tonight, the Association team taking on the Woodbridge Academy five and the Plainfield High School team playing the aggregation from the Randolph Military Academy in the preliminary match.

Both games will be good contests to witness as evidenced by previous performances. Plainfield High defeated the Morristown School by a margin of one field goal on the latter's court some time ago, and the Y. M. C. A. team defeated Woodbridge by a trio of points here the early part of the season. Ar four teams will have their best lineups on the court and the following men will play in the Plainfield home fixture:

Y. M. C. A.—Moulton and Mosmer, forwards, Gavett, center, Gibson and Farmer, guards.

Plainfield High School—Hatfield and Peacock, forwards, Snyder, centre, Rosenson and Sminck, guards.

—Advertise in The Daily Press.

FUN FOR CANUCKS IN LEAGUE GAME

Leal School Furnishes Little Resistance in Interscholastic Encounter.

Playing in top-notch form and having the advantage of their home court, the North Plainfield High School basketball team decisively defeated the Leal School aggregation in the second contest for the city championship last night in Saengerbund Hall by the score of 56 to 18.

At the beginning of the game the private school boys played a defensive game and held their opponents successfully until they began to play loose and the boroughites passed and shot all around them. North Plainfield had the ball the majority of the time in the first half and after the first five minutes of play scored frequently. During the first period Fred Dickerson was hurt in a collision but gamely returned to the floor.

Many fouls were called in the second half but neither side took advantage of these. All of the "Canadians" had a hand in the scoring, Dunning leading with thirteen and Love next with an even half dozen. Krom and Stewart were the main point getters for Leals. This victory gives North Plainfield a two-game lead in the race for the city scholastic title.

The score:

N. P. H. S.

	G.	F.	P.
Love, f.	6	6	18
Van Mater, f.	3	0	6
Dunning, c.	13	0	26
Burner (capt.), g.	2	0	4
Abrams, g.	1	0	2
	25	6	56

LEALS.

	G.	F.	P.
Stewart, f.	2	1	5
Dickerson (capt.), f.	0	3	3
Krom, c.	3	0	6
Harrington, g.	0	0	0
Schneider, g.	2	0	4
	7	4	18

Score by halves.

N. P. H. S.	28	28	56
Leals	8	10	18

Summary: Time of halves, 20 minutes; referee, Martin (Westfield); timers, Lee and Faber; scorers, Phillips and Beckman.

HOPE CHAPEL WILL PLAY COMBINATION AGGREGATION

Hope Chapel will play the combination five of Newark on the local court tonight. The teams will line up as follows:

HOPE CHAPEL.	NEWARK.
J. Heron	Waeckner
Forward.	
T. Heron	Richardson
Forward.	
Doig	Ford
Center.	
Wardrop	Blick
Guard.	
Hunter	Wurth
Guard.	

(OTHER SPORTING NEWS ON PAGE FIVE.)

YESTERDAY'S LOCAL WEATHER.

8 a. m. temperature	19
8 p. m. temperature	32
Maximum temperature	43
Minimum temperature	17
Mean temperature	30
Normal temperature	34

—You can make it PAY you to read the store ads in today's paper—make it pay you in actual savings on purchases you need to make. Try the experiment.

—Advertise in the Daily Press. It brings results.

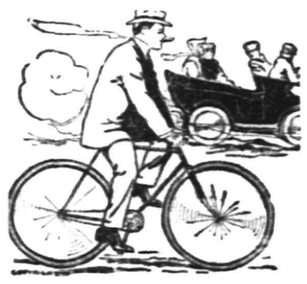

WELL, IF YOU CAN'T AFFORD AN AUTOMOBILE

what's the matter with a crackerjack bicycle? The latter will afford you more and better exercise and the latest and dreadfuls will look uncomfortable. See our wheels, try one, buy one, ride like one, compare our prices and Expert repairing.

LEO ZEISEL

Bicycles, Sundries, Musical Instruments and Sporting Goods.
Temporary at 328 W. Front St.
Permanent Headquarters after April 1st, 222 W. Front St., Next Door to Proctor's.

NEWS OF INTEREST IN THE PLAINFIELD BUILDING WORLD

BIG RESIDENCE ON HILLSIDE AVE.

W. H. Abbott Owns Handsome House to Be Decorated to Please Purchaser.

COST $30,000 TO BUILD

House Has Best of Materials Throughout and Has Many Features not Usually Found in Speculative Structures.

A two and a half story hollow tile and stucco dwelling has been erected at the corner of Hillside and Martine avenues for William H. Abbott. The workmanship and materials used were the best that could be obtained. The building, which has a frontage of

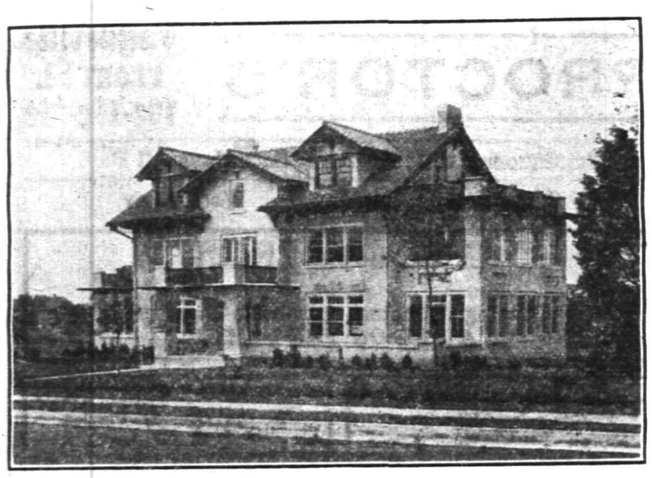

74 feet and a depth of 33 feet, cost about $30,000.

The exterior of the house has been faced with a white stucco. At the northwest and on the first floor is a large sun parlor, over which is a glass enclosed sleeping porch. The main entrance in the centre of the front facade is covered by a small portico, supported by two square concrete columns, faced with stucco. The portico has a sheet metal ceiling, painted white. The roof of the portico has been converted into an open balcony. A pagado effect cornice has been built around the edge of the main building roof and also over the rear porch. There is a Spanish red tile roof, and drab colored cornice work, the rest of the exterior being white.

The front door opens into the large main hall which runs the entire depth of the house. To the right of the hall is a library, 17x30 feet, in the centre of the northwest wall of which is a large open fireplace. Just off the library, on the north side, is a large sun parlor, finished with an open fireplace backing up the one in the library. The sun parlor is decorated similar to the rest of the rooms on this floor, entrance being gained through two large glass paneled doors from the library. Both these fireplaces are faced with ocre colored pressed bricks, lined with dark red mortar.

To the left of the hallway is the dining room, and at the rear are the butler's pantry and kitchen. At the eastern corner of the building, opening from the dining room, is a breakfast porch. There is a gray pressed brick open fireplace in the dining room.

All the rooms on this floor, with the exception of the butler's pantry and kitchen, have been finished with quartered oak flooring. The kitchen has a white maple floor and the butler's pantry white maple flooring, and is equipped with three dressers and sink, the woodwork being of chestnut.

The library has been finished with false ceiling beams and trim of the craftsman type, enameled a dead white. The dining and breakfast rooms have been trimmed with chestnut, stained fumed oak, with false ceiling beams of the same material and finish, including the dining room plate rail. The library is separated from the main hall by a columned opening and the dining-room from the hall by double sliding doors of mahogany. The kitchen's equipment includes a combination range, closets, sink, a bell system indicator and speaking tube attachments for use between the floors. In the cellar are a laundry, boiler room, closets, coal bins, refrigerator room and servants' toilet.

Off the main hallway is a toilet and lavatory. There is a cloak closet. At the rear of the hall the main stairway leads from the first to the third floor. The hallway is finished with quartered oak flooring, trim enameled white, and mahogany finished doors. The stairs are of the return type with mahogany treads and white enameled risers. The posts and handrails are of mahogany, with banisters white enameled. At the landings quartered oak floorings have been laid.

On the second floor are five bedrooms, two bathrooms with tile floors and wainscoating marked to represent tile; two open balconies and an enclosed sleeping porch. With the exception of the bathrooms all have been finished with oak flooring, white detailed trim, mahogany doors, and each bedroom closet door faced with full length French plate glass mirror.

There are three maid's rooms, two storage rooms, a large balcony and a servant's bathroom on the third floor. All are finished with cypress trimmings and North Carolina yellow pine floors.

The building has a hot water heating system, bell system from every room to the kitchen, combination fixtures and numerous speaking tube attachments. Most of the doors are of mahogany, with glass knobs and heavy unique patterned bronze hardware.

W. H. Clum drew the plans for the building; J. Newton Apgar did the carpenter work, and Firman Gise the masonry and plastering; Charles H. Lane did the painting and interior decorating; Nicholas Cody installed the plumbing, gas piping, and heating systems, and also did the copper gutter and leader work; George W. Ord wired the house and George E. Watt laid the flooring. The Dunellen Lumber and Stone Company furnished all the lumber, the J. D. Loizeaux Lumber Company, mason material; R. H. McCullough, the millwork and interior trim, and A. M. Griffen Co., the hardware. James R. Jeffers laid all the concrete walks around the property, as well as the main entrance floor and terrace at the front of the building.

This building has been placed on the market and will be finished and decorated to suit the taste of its purchasers.

ACTIVITIES IN THE BOROUGH

George Kirch, of Somerset street, North Plainfield, has had a large chicken house erected at the rear of his property, 24x15 feet. The structure which will be fitted up with the latest appliances for the protection, raising and keeping of poultry and will cost about $100.

Nicholas Van Winkle, of Union street, North Plainfield, is having a tool house erected at the rear of his property, 16x10 feet, at a cost of $100. John D. Kirch will erect the building.

H. S. Ulher, Jr., of 28 Park place, is having a frame one-story garage erected at the rear of his property, 12x18 feet. The walls will be of hemlock, faced with weather boards painted a light color. The roof will be of the peaked type, covered with corrigated iron, and painted dark red. This garage will cost about $200 and will be completed next week.

James A. Cassidy, of Duer street, has been granted a permit for the erection of a rear porch. The size, 18x5 feet, and it will cost about $75.

J. J. Stahl, of Grandview avenue, has had an addition built on the side of the garage at the rear of his property. The extension is six by eighteen feet and will be used as a tool room. The alterations cost about $75.

TO BUILD DUNELLEN HOUSES.

John S. Dahl, of Woodland avenue, who is interested in the promotion of the real estate and building trade in and around this city, will within a few weeks have two single family houses which will each cost galow type dwellings erected on the outskirts of Dunellen. The single family houses which yill each cost about $3,000, will be erected on the Bound Brook road opposite the Dunellen garage, while the two bungalow type buildings which will each cost not less than $1,500 will be erected on the same road beyond the car barns. Mr. Dahl expects to have these buildings erected and completed not later than May 1 so that they can be placed on the market, and sold before the summer season sets in. Mr. Dahl will do the carpenter work on the buildings, and Walter Clawson the masonry.

—At Westfield, C. F. Wittke has the Daily Press on sale each day.

LITTLE BUILDING IN NORTH PLAINFIELD

Records in Such Condition That no Idea can Be Gained of Progress in 1913.

During the past three months the building business in North Plainfield has been very quiet. There have been only thirteen permits granted by the chairman of the building committee of the Borough Council. The majority of these were for minor repairs and alterations. Seven permits were issued during the month of November, three for frame dwellings, none of which cost more than $3,000; two for chicken houses, one for a tool house and one for a frame garage.

In December, six permits were granted, one of which was for the erection of a frame dwelling, one for a frame barn, and the other four for minor repairs and alterations.

There was not a request received for permits for either the erection of new buildings or for alterations for the month of January and up to the present time none have come in to be taken up at the Common Council meeting early in February.

Borough Clerk Dolliver, when asked about the possibility of getting enough facts about the building trade for the past year so that a summary could be compiled, stated that the methods used in granting building permits were inadequate for a town of its size as a request for a new structure or alteration is filed with the chairman of the building committee, upon which a poor description of the proposed work is given, with no estimated costs. The chairman of this committee inspects the plans and specifications of the proposed building and reports either favorably or unfavorably on it at the next Council meeting and is then authorized to grant a permit. In several cases that have been brought to the attention of the Daily Press representative, by the time that a request has been acted upon by the Council the work for which the permit is to be issued has been completed and if the governing body should act unfavorably on the request nothing could be done because the work has been completed.

Another bad feature of the present method used in the borough for the issuing of building permits is that during the course of construction of any structure there is no inspector to visit buildings so as to insure the required quality of work for the protection of property owners and builders of that town. The methods used are such that after the visit of the chairman of the building committee, who looks over the plans and specifications for buildings, a dishonest contractor or builder can erect structures that would be obnoxious to the residents of that section before the next Council meeting was held to order the work stopped. These methods are inadequate, as there should be an inspector of buildings so that the interests of the borough could to some extent be taken care of, and the restrictions made in certain sections of the town.

LOCAL MAN HAS INVENTED ARCHITECTS PRINTING FRAME

Besides being a registered architect, George H. Fisher, Jr., of Manson place, also possesses an inventive instinct that from time to time he puts to good use. His latest accomplishment is an article used for making blue prints. It consists of a 26½ inch by 43 inch printing frame on a steel track. The under side of the carriage is equipped with four small wheels, which fit on the thin edge of an angle steel frame. This steel frame which is about eight feet long is built half in and half outside of a window in his office, having a slight grade to each foot, with the highest point at the outermost end. The under side is fitted up with electrical appliances which when put in operation release the carriage and send it into the office.

The electrical appliances are governed by a clock, so arranged that any length of time, from a fraction of a minute to an hour, can be fixed at which the frame is released and the carriage aided by a slight pressure of a return spring, moves of its own accord into the room. The carriage is equipped with spring bumpers which prevent it from derailing when forced into the room.

Another attachment is for use in cold weather. When the required time of exposure is made with the window down, a buzzer rings until the frame has been taken into the room. This apparatus has not been patented but after given a thorough try-out, a patent will probably be applied for.

BARN ON WEST THIRD STREET.

A permit has been granted to Herman Smitch, of 922 West Third street, for the erection of a sixteen by twenty-two feet frame stable, one and a half stories high. The ground floor will have stalls and wagon room and the upper floor will be used for storage. The roof will be of the peaked type, covered with a rubberoid roofing. It is estimated that the building will cost about $360. Loper & Monroe will do the masonry work and Charles Drake the carpentering. The materials on the structure will be supplied by the Plainfield Ice and Supply Company.

JOHN S. DAHL GETS CONTRACT FOR BROOKLYN MAN'S HOUSE

John S. Dahl, of Woodland avenue, the Netherwood realty and building promoter, has been awarded the contract for the erection of a two story and attic frame dwelling for Oscar T. Smith, of Brooklyn, on Helena avenue, which will cost about $3,600. The exterior of the building below the belt will be faced with weatherboards, painted a light color, while above the belt the facing of the walls and roof will be of shingles, left natural. A large front veranda will be built across the entire structure, at the center of which will be the main entrance steps. The floor of the porch will be supported by hollow block piers which will extend to the level of the banister railings. On the top of these piers gray stone caps will support the short round columns holding the porch roof. The measurements of the building show a frontage of 24 feet and a depth of 38 feet.

In the cellar are a laundry equipped with double trays, a furnace room, a preserve closet and two coal bins. On the first floor there will be a living room, den, dining room, kitchen and at the rear of the house a dining porch and butlers' pantry. Four bedrooms, a bathroom and a large hall, will occupy the space on the second floor. The third floor will be used for storage.

All the rooms on both the first and second floors will be trimmed with a detailed trim of chestnut, finished natural, with birch doors and hardwood floors. The doors of the closets in each of the bedrooms will be fitted with full length French plate glass mirrors. The stairway from the first to the third floor which is of the open type will be built entirely of chestnut. The kitchen will be equipped with gas and coal ranges, a gas water heater, and white enameled sink. The bathroom will be fitted up with enameled tubs, and flat back square shaped side wall basin.

Mr. Dahl will do the carpenter work on the building. Fred L. Lancaster drew the plans for the structure; Walter Clawson, of Dunellen, will do the masonry and plastering work; Borman Brothers will install all the plumbing and gas piping; Charles Giebeler will install the hot-air heating system and will also do all the tinning and gutter and leader work. George W. Ord will wire the house for electric lights and will place the combination lighting fixtures; the J. D. Loizeaux Lumber Company will furnish all the mason material, lumber, millwork and interior decorative material.

It is expected that the building will be completed by May 1 when the owner will move to this city from Brooklyn.

MINOR ACTIVITIES IN CITY

MORE ACTIVITIES IN CITY . . . . .

Michael Mango, of 318 Richmond street, has been granted a permit by Building Inspector Doane for extensive alterations to the building occupied and owned by him. There will be an extension to the front, northwest side and rear. At the front of the building will be built a store, the northwesterly extension will contain three rooms while the rear addition will be one room. The measurements are front twenty-eight feet and depth thirty-seven feet. The rear extension will be about ten feet deep and will run the width of the house. The cost will be about $1,200.

John Kerwin will do all the masonry and plastering work and Charles Bicknell the carpentering.

John Carl, of 219 Lee place, has been granted a permit for alterations to his building at 322 Lee place. There will be a kitchen added to the rear of the present structure with measurements of fourteen by eleven feet and nine feet high. The extension will cost about $250.

A cement block foundation will be placed, upon which framework will be erected. The exterior will be faced with weather-boards and painted a light color. The roof of the alteration will be of five-ply rubberoid.

M. Thompson will do the masonry and plastering work and D. A. Avkon the carpentering. It is expected that the alterations will be completed by the latter part of next week.

Frank Sheriffo, of 1464 McCrea place, has been granted a permit to erect a cement hollow block, story and a half, structure at the rear of his property for a stable. The structure will be 16x24 feet and will cost about $400.

The side walls and gables will be of hollow cement blocks while the rafters and roof beams supporting a shingle roof will be of heavy timbers. The ground floor will be used as a wagon house and stall room while the second story will be used for the fodder storing. The flooring of both floors will be of heavy North Carolina yellow pine.

The owner will erect the building under his own supervision. The material used in the construction will be supplied by the J. D. Loizeaux Lumber Company.

INDICATIONS OF MUCH INCREASED ACTIVITY

Some Permits Granted—Why Contractors do Not Care for Winter Season Work.

The number of building permits issued this week confirms the predictions of the local architects, that after the fifteenth of January the building trade would have a large boom.

Although the number of permits granted do not total up to the average for last year there are numerous plans which have been drawn for proposed buildings and residences on which work will be started about March 1, or as soon as the frost gets out of the ground. The largest number of proposed new residences about which local contractors know will be erected in the East End section of the city including Netherwood.

When a local contractor was asked his opinion as to the cause of the falling off of work during the past month, he said that he could not answer that question definitely but he thought that the majority of the contractors feel that owing to the cold weather conditions under which the men have to work brings only a minimum amount of returns, and to make a contract pay the maximum must be received from those working on buildings. Because of the small amount of returns derived from the efforts of the men under their supervision several local contractors have come to the conclusion that, other than keeping a few of their steady and best skilled employes busy during the winter months, more money is lost than gained by winter work. He also said that although this was his opinion, there were others in the trade that would bid on job after job so as to have work all winter, but those contractors cut each others as well as their own throats, to land a contract. This, he said, does not pay and in the long run, either inferior work will be done or the contractors, if they put in high grade work, will lose more money than though they had not been awarded the contract.

The permits issued during the week, from noon last Friday to yesterday noon were

: Bloom Contracting Company, permit to erect a double frame structure, the front of the lower floor to be used as stores, the upper to be used as dwellings, at 501 and 503 West Fourth street. Cost $4,000. The plans and specifications call for a 44 by 65 feet, two story, flat roof, frame building, on a concrete foundation. F. L. Lancaster drew the plans and the Bloom Contracting Company will have charge of all the work.

Frank Sheriffo, 1464 McCrea place, permit for the erection of a cement hollow block barn. Description is found elsewhere on this page. Cost $400.

John Carl, 219 Lee place, permit to make alterations to his property at 322 Lee place. Description elsewhere. Cost about $250.

Michael Mange, 318 and 320 Richmond street, permit to make alterations to his property at the above mentioned place. Description elsewhere. Cost about $1,200.

Herman Smitch, 922 West Third street, permit for erection of 16x22 feet frame barn. Loper & Monroe are the masons and Charles Drake the carpenter. The building will cost about $360.

ANOTHER $7,000 BUNGALOW ON NETHERWOOD AVENUE

George W. Nolte, of Grandview avenue, a local contractor, proposes to erect a frame dwelling on his property on Netherwood avenue, between East Front street and the brook, the work to be started about March 1. This building which will be of the semi-bungalow type, will cost its owner about $7,000.

In appearance the building will be the same as the one now being built for Armstrong Mulford, on Netherwood avenue, between East Front and East Second streets. The structure will be a story and a half in height and have on the first floor a living room, dining room, main entrance hallway, den, sun parlor, butlers' pantry, kitchen and large veranda across the front of the building. The second story will have three bedrooms, a bathroom and a large linen closet. The equipment used in the house will be of the very best quality.

In addition to this house, Mr. Nolte will erect two other dwellings on Netherwood avenue, between his property and the brook, the work on which will be started in the early spring.

HOUSE WAS RENTED BEFORE CONTRACTOR FINISHED WORK

A two and a half story, one-family frame dwelling is being erected at 231 Monroe avenue for Benjamin Israelsky, of 229 Monroe avenue. The building will be faced with weatherboard and shingles and will cost about $3,500. The weatherboarding on the exterior will be painted a light cream color, while the shingles above the belt line and on the roof will be left natural. There is a large front veranda supported by cement block piers to the level of the banister rail. In the centre of the first floor is a large low window, which extends into the front porch. The cellar walls are of cement hollow blocks.

On the first floor there will be a reception hall, parlor, dining-room, kitchen and butler's pantry. All the rooms on this floor will be trimmed with cypress, in detail, and will have North Carolina yellow pine floors.

Three bedrooms and a bathroom occupy the space of the second floor, while the top floor will be used for storage. The rooms on the second floor will also be trimmed with cypress, in detail, and have North Carolina yellow pine floors. The bathroom will have standard fixtures and a sanitary medicine case. The house will be heated by steam and has combination gas and electric lighting fixtures throughout. There is a laundry in the cellar.

Israelsky & Simen are doing the carpenter work; Walter Wyckoff the masonry and plastering work; Harry Taub, the plumbing, heating, piping for gas and all the tinning work; the Weed Electric Company wired the house for electric lights, and Nathan Gershenson did the painting and finishing of the interior decorations. The *Plainfield Ice and Supply Company* furnished the lumber used; the J. D. Loizeaux Lumber Company, the millwork and interior trimming materials, and W. W. Wilson the cement hollow blocks.

It is expected that the building will be completed by February 15, so that the family that has already rented the place can move in by March 1.

ADVERTISED MAIL MATTER

E. H. BIRD, P. M.

Plainfield, N. J., January 13, 1914.

Men:

Branch, Mr. John; Bolam, Mr.; Backer, Mr. William; Bass, Mr. and Mrs. Arthur; Brown, Mr. T. H.; Briggs, Mr. B.; Butalini, Mr. Serafino.

Campbell, Mrs. Jas. D.; Culver, Mr. Charles; Crouse, Mr. Harry; Coon, Mr. John M.; Carlton, Mr. R. H.; Cairne, Mr. and Mrs. E. T.

De Gennaro, Mr. Marty; Donovan, Mr.; Dawe, Mr. James P.

Edgar, Mr. Robert.

Goldensohn, Mr.; Goddu, Mr. Israel; Geer, Mr. Galpin, Mr. Henry F.

Hamlin, Mr. Henry B.; Halsey, Mr. and Mrs. C. T.; Harbet, Mr. W. C.

Johnson, Mr. Edward; Jeck, Mr.

Kenyon, Mrs. C. B.

Lambert, Mr. J. L.; Ludman, Mr. Fred.

McNaughton, Mr. Frank.

Nichols, Lawrence.

Pavese, Sig. Emilio; Peck, Mr. E. J.; Perrine, Mr. Clark S.; Potter, Rev. H. S.

Reed, Mr. and Mrs. Chas. T.; Richardson, Mr. E. V.; Ryder, Mr. G. W.; Robinson, Mr. and Mrs. J. C.

Stone, Mr. H.; Snow, Dr. E.; Searles, Mr. Benj. L.

Tallamy, L. V.; Thompson, M. J.; Thornton, Kitty; Trippe, Mr. R. H.; Todd, Mr. H. A.

Vliet, Peter; Volunteers of America, The.

Warnock, Mr. Robert; Wells, Mr. John; Woods, Dr. Hiram; Wyckoff, Mr. G.; Williams, Mr.; Wilmer, Mr. A. B.; Warner, Rev. G. A.

Women.

2 Berggren, Miss Astra; Barr, Mrs. William; Butler, Mrs. E. P.; Burdette, Mrs. G.; Brown, Mrs. Dophue; Baker, Mrs. S. C.; Baker, Mrs. Joseph.

Crator, Miss Dora; Cruikshank, Mrs. D. P.; Cooper, Mrs. Frances; Coleman, Susie; Codington, Mrs. L. M.; Clark, Miss Mary A.; Clark, Mrs. A. A.; Case, Mrs. M. E.

Dameron, Miss Ruth; DeCamp, Miss Louise; Dilks, Mrs. Lorenzo; Dilks, Mrs. I.

Fries, Miss.

Henry, Mrs. George; Harmes, Mrs. Harry.

Jonson, Miss Josephine; Johnson, Mr. Chester; Johnson, Mr.; Jones, Mrs. L. A.

Keeley, Mrs. James; Koralainen, Mrs. Luna.

Lee, Mrs. L. E.; Lemon, Mrs. Rettie; Lewis, Mrs. Amy; Lane, Mrs. E. P.

McDonald, Mrs. Jennie; McCarthy, Mrs.; Maitland, Miss Lettie; Morrow, Mrs. Rashryn.

Nuff, Miss Margaret.

Pryor, Mrs. Warrant; Powers, Mrs. Wm. H.

Ruttledge, Mrs. James; Reynolds, Miss Lillian; Ransom, Mrs. Mary J.; Reed, Miss Alice J.

Sugwell, Miss A. H.; Strong, Miss Ethel; Starr, Mrs. B. A.; Sherrard, Miss Marian; Semor, Mrs.; Schemp, Mrs. F.; Samuels, Miss Louie; Saunders, Mrs. William.

Towle, Mrs. J. A.; Turner, Miss Jenarline; Tigar, Miss N.; Tattam, Miss Bessie.

VanArsdale, Mrs. Emily; Vail, Helen B.; Van Antwerp, Mrs. Dudley.

William, Miss Katharine; Wright, Mrs.; Worcoz, Mrs. J.; Wombles, Miss Alene; Waldon, Mrs.; Walsh, Mrs.; Wenzel, Mrs. L. J.; Vall, Mrs. M.

Young, Miss M. A.

"PLEASE SAY ADVERTISED."

TURN HAIR DARK WITH SAGE TEA

Mixed With Sulphur It Darkens So Naturally Nobody Can Tell.

The old-time mixture of Sage Tea and Sulphur for darkening gray, streaked and faded hair is grandmother's treatment, and folks are again using it to keep their hair a good, even color, which is quite sensible, as we are living in an age when a youthful appearance is of the greatest advantage.

Nowadays, though, we don't have the troublesome task of gathering the sage and the messy mixing at home. All drug stores sell the ready-to-use product called "Wyeth's Sage and Sulphur Hair Remedy" for about 50 cents a bottle. It is very popular because nobody can discover it has been applied. Simply moisten your comb or a soft brush with it and draw this through your hair, taking one small strand at a time; by morning the gray hair disappears, but what delights the ladies with Wyeth's Sage and Sulphur is that besides beautifully darkening the hair after a few applications, it also produces that soft lustre and appearance of abundance which is so attractive; besides, prevents dandruff, itching scalp and falling hair. Adv.

IF KIDNEYS ACT BAD TAKE SALTS

Says Backache is Sign You Have Been Eating Too Much Meat.

When you wake up with backache and dull misery in the kidney region it generally means you have been eating too much meat, says a well-known authority. Meat forms uric acid which overworks the kidneys in their effort to filter it from the blood and they become sort of paralyzed and loggy. When your kidneys get sluggish and clog you must relieve them, like you relieve your bowels; removing all the body's urinous waste else you have backache, sick headache, dizzy spells; your stomach sours, tongue is coated, and when the weather is bad you have rheumatic twinges. The urine is cloudy, full of sediment, channels often get sore, water scalds and you are oblized to seek relief two or three times during the night.

Either consult a good, reliable physician at once or get from your pharmacist about four ounces of Jad Salts; take a tablespoonful in a glass of water before breakfast for a few days and your kidneys will then act fine. This famous salts is made from the acid of grapes and lemon juice, combined with lithia, and has been used for generations to clean and stimulate sluggish kidneys, also to neutralize acids in the urine so it no longer irritates, thus ending bladder weakness.

Jad Salts is a life saver for regular meat eaters. It is inexpensive, cannot injure and makes a delightful effervescent lithia-water drink.

NOTICE TO CONTRACTORS.

Sealed proposals for the construction of the New Jersey State Building to be erected on the site selected on the grounds of the Panama-Pacific Interbational Exposition at San Francisco, California, from the plans and specifications prepared by the Department of Charities and Corrections, Mr. Hugh Roberts, Consulting Architect, will be received at the office of the State Treasurer, in the State House, at Trenton, New Jersey, at 2 o'clock in the afternoon on the 30th day of January, 1914, when they will be publicly opened and read. Proposals must be submitted sealed in opaque envelopes, addressed to the New Jersey Commission for the Panama-Pacific International Exposition, care of the State Treasurer, and marked "Proposals for the New Jersey Building." Each proposal must be accompanied by cash or a certified check, drawn to the order of the State Treasurer, for ten per cent. of the amount thereof, as a guarantee that the bidder will enter into a contract for the performance of the work, should his proposal be accepted, within a reasonable time thereafter. Each bidder must be prepared to furnish an acceptable Surety Bond for one-half the amount of the contract. The right to reject any or all bids is reserved. Plans and specifications may be obtained by application to the Commissioner of Charities and Corrections, State House, Trenton, New Jersey.

(Signed) C. F. PANCOAST, Secretary.

Printers Fees $49.61 1 16 18

LOHRMAN'S Chocolate Shop

161 EAST FRONT STREET.

High Grade Chocolates, Candies, Ice Cream and Sodas. Mottoes, Favors and Ice Cream Forms for all occasions. Orders taken for Frozen Puddings, Glaces, Mousses, Etc.

Life Insurance At Retail

That's Prudential Industrial Insurance. Premiums payable weekly in small amounts. This makes it easy for the man of moderate earnings to have the Life Insurance he needs.

Founded by JOHN F. DRYDEN — THE PRUDENTIAL HAS THE STRENGTH OF GIBRALTAR — Pioneer of Industrial Insurance in America

The Prudential

FORREST F. DRYDEN, President.

CONDENSED STATEMENT OF CONDITION OF

THE PLAINFIELD TRUST COMPANY

As Rendered to the State Banking Department January 13th, 1913

ASSETS.		LIABILITIES.	
Railroad and other bonds (Market value $791,222.90)	$ 784,029.18	Capital stock	$ 100,000.00
Bonds and mortgages	1,113,450.00	Surplus and undivided profits	274,980.21
Demand loans, time loans and bills purchased	2,076,701.09	Accrued interest	10,141.92
Banking House	85,000.00	DEPOSITS	4,437,438.83
Overdrafts	417.04		
Accrued interest	17,048.60		
Cash and reserve	745,915.05		
	$4,822,560.96		$4,822,560.96

OFFICERS:

O. T. Waring ..... President
A. V. Heely, Vice-President
Henry A. McGee, Vice-President
J. Herbert Case, Vice-President
DeWitt Hubbell, Secretary and Treasurer
F. Irving Walsh, Asst. Sec'y-Treas.
A. H. Kirby, Assistant Treasurer

The largest financial institution in Plainfield.

BARGAIN TIME

Yes, it's the time of year for our **Semi-annual Stock Clearing Sale.** Many odd pieces of furniture in any line, including **Dressers, Chiffoniers, Tables, Chairs, Buffets, China Closets, Fancy Rockers.** Just now such splendid values. Of course, the odd pieces will show greatest reductions, but all will be sold at lowest cash prices ever offered on good dependable furniture.

We Ask You to Investigate Carefully

before you buy; compare our values—we are certain that your visit will be quite as profitable to you as to us. Just the time to get the **Rugs, Lace Curtains, Portieres, Linoleum and Matting. Big reductions in all these goods.**

Beds, Mattresses and Springs

Our bedding department is fully stocked with all new styles of **Brass and Enamel Beds, Folding Couches, Mattresses and Springs.** Big savings for you in these goods at this time.

WE GIVE AND REDEEM SURETY COUPONS.

SHIRLEY & JOHNSTON

BABCOCK BUILDING PLAINFIELD, N. J.

From Dr. Charles A. Eaton's Model Farm

It's The Last Word in a Perfect Milk

INSIST ON HAVING

Welsh's Special Milk

IN STERILIZED BOTTLES

Sealed against the last trace of air that is impure, it comes to your table DIRECT FROM THE FARM.

THERE IS HEALTH IN EVERY DROP

WELSH FARMS DAIRY

188 East Front Street. Phone 1964.

O. A. R. GARAGE

915-917 South Avenue.

Carbon removed by Oxygen method—$3 for 4 cylinder, $4 for 6 cylinder. Sole agents for Symplex Gas Savers—positively gives more power, speed and uses 25 to 50% saving.

GUARANTEED REPAIRS

Hoagland's Express

FINE FURNITURE.

MOVING

Office, 116 West Second St. Telephone 883-W.

RITZ Inc.

BABCOCK BUILDING

CANDIES, ICE CREAM, DAINTY LUNCH

WE DO FINE JOB PRINTING. TRY US

AMUSEMENTS.

Lyric Theatre

202 WEST FRONT STREET.

Daylight Motion Pictures. Changed Every Day.

Admission, Mat., 5c; Evening, 10c.

11 19 tf w-th-f-s

Send Us Your Bed & Table Linen

They will be returned to you ready for use at a charge of 35 cents per dozen. You don't have any worry with weather conditions or help. Try it next week.

Marshall's Laundry, Inc.

Watchung and Fourth.

Phone 702.

10 27 m-s tf

TALKED OF

Taylor Pork ROLL and Taylor Pork GOODIES

FREE DEMONSTRATION

All This Week AT

ROTH'S

New Store 132 EAST FRONT ST.

NEXT WEEK AT ENDRESS CO. 131 W. FRONT ST.

J. L. BROWER

STATIONERY, BOOKS and MAGAZINES

311 PARK AVENUE

Local Address Correspondence Cards.

Quality Pound Paper 25c per box.

Commercial Envelopes, one-quarter thousand, 50c.

TELEPHONE 1012.

TRUSSES

NEW FITTING ROOM

Elastic Hosiery, Supporters, Braces, KNEE CAPS, ANKLETS, Etc.

William M. Walsh

North and Watchung Avenues. Plainfield, N. J. 'Phone 1964.

OPP. DEPOT.

THE OFFICE SAFE.

The latest example of the looting of an office safe should convince everyone of the worthlessness of this sort of protection.

A safe deposit box rented in our Round Door Manganese Steel Vault offers absolute protection against every sort of hazard, and one's peace of mind resulting from the knowledge that one's valuables are safe no matter what contingency may arise, is worth many times the small rental paid.

Boxes of generous dimensions $5.00 per year, larger ones at proportionately higher rates.

We invite an inspection of our modern equipment.

SERVICE

THE STATE TRUST COMPANY

At the sign of the clock. 201 Park Ave.

A SUPERB STOCK OF

Louis XV and Cuban heel Boots. Just the kinds that are in overwhelming demand by the smart woman for her January matinee, afternoon tea or evening wear.

Most houses are short on these styles at present.

The demand has been more than the few high-grade houses making them could supply.

But we have recently received plentiful shipments—in Patent Colt, and demi-calf with the aristocratic narrow toes—with cloth tops and calf tops, at

$4, $4.50, $5 and $6

Van Arsdale's

127 E. FRONT ST.

Report of the Condition of

The Plainfield Trust Co.

of Plainfield, N. J.,

at the close of business, January 13, 1914.

RESOURCES.

Bonds and mortgages		$1,113,450.00
Stocks and bonds (market value $791,222.90)		784,029.18
Time loans on collaterals		206,635.25
Demand loans on collaterals		566,328.14
Notes and bills purchased		1,203,727.70
Overdrafts		417.04
Due from banks, etc		655,805.89
Banking house		85,000.00
Cash on hand		89,757.00
Checks and cash items		552.36
Other assets, Interest accrued		17,048.60
		$4,822,560.96

LIABILITIES

Capital stock paid in		$ 100,000.00
Surplus fund		200,000.00
Undivided profits (net)		74,980.21
Time deposits	$1,905,823.97	
Time certificates of deposit	233,938.06	
Demand deposits	2,211,316.62	
Demand certificates of deposit	4,069.85	
Certified checks	1,383.89	
Treasurer's checks outstanding	231.46	
Due to banks, etc	80,578.99	
		4,437,243.83
Dividends unpaid		195.00
Interest accrued		10,141.92
		$4,822,560.96

State of New Jersey, County of Union, ss.

O. T. Waring, President, and DeWitt Hubbell, Treasurer, of the above-named company, being severally duly sworn, each for himself deposes and says that the foregoing statement is true, to the best of his knowledge and belief.

O. T. Waring, President.
DeWitt Hubbell, Treasurer

Subscribed and sworn to before me this twenty-fourth day of January, A. D. 1914.

A. H. Kirby, Notary Public.

Correct—Attest:
H. H. Pond,
J. Herbert Case,
Edward H. Ladd, Jr.
Directors

ADVERTISEMENTS

—FOR—

NEW YORK HERALD
WORLD, TIMES, SUN, JOURNAL, TELEGRAM, AMERICAN, BROOKLYN EAGLE, GLOBE
—AND—
NEWARK EVENING NEWS

RECEIVED AT

PLAINFIELD DAILY PRESS

AT REGULAR OFFICE RATES.

J. HIMMELFARB

Ladies' Tailor, Dressmaker and Furrier.

NOS. 309-311 NEW ST., BETWEEN 3RD AND 4TH STS., TEL. 903-W.

Particular pains exercised in the making of a garment, the fitting of the same and attending properly to the little details that mean so much in the finished garment—thus satisfactions follows.

Expert workmanship and Perfect Fit Guaranteed.

I will appreciate a call and will be pleased to show styles and samples of work. Prices reasonable.

—To go straight to the right store, at the right time, in making a particular purchase, is not a matter of luck, or of general knowledge of the stores—but of keeping in touch with store advertising all the time.

WHAT WE DO

Repairing and Regilding in all its branches, Portraits, Paintings and Engravings Cleaned and restored. Fine Picture Framing of any description. Expert workmanship, moderate prices. Estimates and Designs furnished on request.

WHAT WE HAVE

Choice Framed Pictures, Prints, Period Mirrors, Hand Carved Photograph Frames, Artists and Draughtsman's Supplies.

Swain's Art Store 317 W. Front St.

Established 1868.

AMUSEMENTS. AMUSEMENTS

PROCTOR'S

Vaudeville Front St. 10c-15c-25c

Continuous 2 to 5; 7 to 11. Saturdays All Day.

Monday Tuesday Wednesday

THE ALBERGS

in the

Singing, Dancing, Acrobatic Novelty "A DAY ON THE FARM"

DUNN & DEANE — Just a Few Minutes of Variety

FABEN O'BRIEN TRIO — In the Comedy Playlet "Looking for a Job"

FIELDS & COCO — Ragtime Gymnasts

GEORGE MARTIN — Comedy Slack Wire Artist

JACK and ZELDA MARSHALL

Presenting

A Sensational Shooting Novelty.

PLAINFIELD THEATRE

WEDNESDAY, JANUARY 28

Bargain Matinee at 2:30 P. M.

Al G. Field Greater Minstrels

PRICES—Matinee—25c, 50c; Evening—25c, 50c, 75c $1.

Thousands of Dollars Can be Saved

in a few years by thrifty people who deposit their surplus cash systematically.

Make the right start now—that is, open an account with the Plainfield Savings Bank, where your funds will increase at a Liberal Rate of Interest.

4 PER CENT. INTEREST PAID.

PLAINFIELD SAVINGS BANK

THE ONLY SAVINGS BANK IN PLAINFIELD.

ORGANIZED 1868.

OFFICERS.

WM. F. ARNOLD ..... President
A. C. STEBBINS ..... Vice President
JAMES C. POPE ..... Secretary and Treasurer
H. A. POPE ..... Assistant Secretary and Treasurer
H. B. MacDONALD ..... Second Assistant Secretary and Treasurer

Money deposited by the third of the month will draw interest from the first.

Don't be Chained to the Kitchen

Here are to be found lots of labor saving devices—kitchen helps at small prices. So many we won't name any. Come in and look over our stock and save lots of kitchen drudgery.

Plumbing and Tinning Dept.

If you have frozen pipes telephone us at once. The same thing applies to your heating system. We can set it right if it is working wrong.

A. M. GRIFFEN CO.

119-121-123 E. Front St., Plainfield N. J.

Two 'Phones 6—214

THE ONLY WAY
to become familiar with local building progress is to read the Daily Press Building Page each Saturday.

PLAINFIELD DAILY PRESS

THE WEATHER.
Unsettled tonight and Tuesday; probably rain or snow; warmer; moderate east to southeast winds.
Max., 46; Min., 17.

Established May 10, 1887. TEN PAGES. PLAINFIELD, NEW JERSEY, MONDAY, JANUARY 26, 1914. TEN PAGES. Two Cents a Copy, $5 a Year.

HE WILL REGARD TUTTLE'S WISHES

So Says Senator James E. Martine Regarding Plainfield Postmastership.

ARE BEST OF FRIENDS

"Our Jim" Says Nothing Will Ever Come Between Him and Congressman—The Bound Brook Office Also Soon to Be Vacant.

Following the statement which was given out on Saturday by Congressman William E. Tuttle, Jr., regarding the Plainfield postmastership, United States Senator James E. Martine has also had something to say about the matter. Mr. Tuttle, as was told in Saturday's Daily Press, disclaimed further responsibility in the selection of a new postmaster for this city, and Senator Martine now declares that he will not recommend the appointment of any man that he knows will not suit Mr. Tuttle.

Both Congressman and Senator deny there was any friction between them. Mr. Martine said he and Mr. Tuttle were friends and would continue to be, while the Congressman said he turned over the postmastership question because he thought it was Mr. Martine's duty to make the selection for his home town.

"Although Mr. Tuttle has turned over the selection to me, with no restrictions, I want it understood that I plan to take no mean advantage nor will I appoint any man that I know would not suit Mr. Tuttle," said the Senator. "Mr. Tuttle and I have been the closest friends for many years and are friends now, and will be friends, I am confident, until the grave takes one or the other."

When the local Democrats learned on Saturday that Senator Martine had decided to take the matter into his own hands there was a lot of hustling around on their part, and they have decided to again urge upon the Senator that he have Patrick J. Reville appointed. They say that the Senator said some time ago that he favored Mr. Reville's appointment, but that he was going to let Congressman Tuttle settle the case and would not interfere with his election. Now Reville's friends are preparing to ask the Senator to make good on that alleged assertion, and have Mr. Reville named. It is generally expected that before the appointment is made the Senator will wish that he had let Mr. Tuttle name the appointee.

Selection of postmasters and the consequent worries and local ructions will be much on the minds of all of the New Jersey delegation in Congress for the next few months. An unusually large number of offices are due to become vacant before the end of April in several of the Congressional districts.

The contest in Bound Brook has more or less local interest. In that town Postmaster W. B. R. Mason is due to relinquish his $2,500 job April 21 and but one candidate, Joseph V. D. Field, is formally in the field. Mr. Walsh, who will do the recommending, has no doubt that quite a few more aspirants will make their appearance. At Whitehouse Station is a $1,100 office, which W. C. Swackhamer will vacate in April. D. L. Lare is the only candidate.

Of the several squabbles that will be up to Representatives Tuttle to settle in the near future, one of the bitterest is now waging in Wharton. Edward S. Hance will retire April 28. Former Councilman John H. Williams and County Committeeman William J. Downs are rivals for the $1,500 place.

FORMER LOCAL BOOTBLACK SUES FOR FALSE ARREST

Louis J. Skelly, who formerly conducted a shoe shining establishment in North avenue, has been arrested in New Brunswick, charged with larceny of $35 from Joseph Bill, of that place. Walter VanSyckel represented Skelly at a hearing which was held Saturday in New Brunswick, and which resulted in the prisoner being held to await the action of the Grand Jury. Edmund Hayes was attorney for the complainant.

Skelly has started a suit for false imprisonment against the accuser, and it is said that soon after his arrest he returned the money to "Joe" Bill.

CURRENT EVENTS MEETING.

Under the auspices of the Women's Current Event Circle of the First M. E. church, another meeting in the winter's series will be held in Vincent chapel tomorrow afternoon at 3 o'clock. The general subject will be "What the Women of the Day Are Doing As the Result of Our Wars of Independence." The speakers will be Mrs. William L. Libbey, of Princeton, vice president-general of the D. A. R., and Mrs. Mathias Steelman, of Elizabeth, State president of the United States Daughters of 1812.

THE KIKUYO INCIDENT THEME OF DISCOURSE

Rev. Dr. C. E. Herring Shows the Need of Unity Among the Churches.

"The Kikuyo Incident," was the theme of Rev. Dr. C. E. Herring's discourse at the First Presbyterian church, last night, it being the third in a series on popular topics, in which a stronger tendency toward church unity is advocated. Dr. Herring said in part:

"Kikuyo is a little town in British East Africa that has become famous because of a religious conference held there which included priests of the English Church together with ministers of other denominations who met for the purpose of federating the Christian missionary forces of Africa.

"The tremendous growth of the Mahometan religion in East Africa led to the calling of this conference. Bishop Tucker, of the English Church, declares that these conditions make it imperative for the Christian Church, whether Episcopal, Anglican, Baptist, Methodist, or Presbyterian, to move on to the conquest of Africa unitedly.

"A compact or agreement was made in which it was decided to recognize each other's baptism, to receive to communion members of other churches, to adopt a common scheme for instructing converts, to allow members of non-Anglican churches to preach in Anglican churches when invited, and to adopt a common form of service.

"It was for this compact that the Bishop of Zanzibar charged the Bishops of Mombasa and Uganda with heresy. 'Such a trial,' says one of the missionary secretaries of the Presbyterian Church, 'would be nothing less than a crime, for Bishop Tucker is not only a most lovable character but one of the greatest minds in the English Church today.'

"The agreement made in Africa for church unity is a suggestion for church unity in the church activities at home.

"Seth Low, a former mayor of New York, in a recent address in New York, said that 'Christian unity will be accomplished whenever Christians are ready to take the human view rather than the ecclesiastical view of their common relations and common obligations.'

"The Lord's Supper is frequently in the churches a very narrow service, a sort of wall of separation between denominations. It is too frequently regarded as a sacred institution for our own select religious coterie, and we say that it is for those of like faith with us, when we should regard it as the Lord's table. The conclusion of that service in Kikuyo ended with the Lord's Supper, the priests of the Anglican church with their bishops, united with Methodists, Baptists, Presbyterians and others in re-dedicating their lives to the Divine Master. There is a lesson in that which should profit the churches in the home field. It is the lesson that Mr. Low has phrased in these words, 'Communion in any church ought to be thrown open to all Christians.'"

LOCAL PEOPLE ATTEND SCHUSTER-OX WEDDING

Miss Esther Ox, daughter of Mr. and Mrs. Wolf Ox, of Elm street, Westfield, was married to Jacob Schuster, of New York, in the Westfield Auditorium, last night. Rabbi Davidson and Rabbi Cantor, of this city, officiating. The ceremony was witnessed by over one hundred relatives and friends who afterwards attended the reception which followed the wedding.

Harry Srelnik, of New York, was best man, and the following bridesmaids attended the bride: Miss Mildred Gestel, Miss Bessie Adelberg, Miss Lena Srelnik and Miss Anna Becker. Miss Harriet Fliesher was flower girl and J. Tilner, J. Dulno and E. Goodman acted as ushers.

A reception and dance followed the services and music was provided for the dancing by Professor Golding's orchestra, of New York. Guests were present from New York, Newark, Brooklyn, Elizabeth, Somerville, New Brunswick, Perth Amboy, Paterson and this city.

MARTHA WASHINGTON SUPPER.

Arrangements are being made by the women of the New Dover M. E. church, to hold a "Martha Washington Supper," Friday night, February 20, at the home of J. R. Lewis, of that place. The event will be an elaborate one and will include the rendition of an appropriate program of entertainment.

SPECIAL MUSICAL SERVICE.

The quartet choir of the First M. E. church, under the direction of Clifford Braider, organist and choirmaster, will give a musical service, Sunday night, February 1, when parts of the oratorio, "The Holy City," will be sung. Cameron Smith, violinist, will assist.

—Advertise in The Daily Press.

ANNUAL MINSTRELS IN NEW AUDITORIUM

Plainfield High School Troupe Will Soon Begin Rehearsals.

Following many setbacks plans are now underway for the annual minstrel show to be presented by the Plainfield High School Boys' Athletic Association and the first rehearsal of the cast will be held in the Franklin School auditorium next Friday night. Thomas M. Muir, of professional minstrel fame, who coached the show last year, has been secured to act in a like capacity for the coming event and he will take charge of the play from the start.

Sewell Ulrich, who assisted in whipping the blackface artists into shape last year will devote his time to the performance again this season, and with two men such as Muir and Ulrich at the helm the show will probably set a precedent in P. H. S. minstrelsy.

The present state of affairs in the local High School caused by the building operations now being carried on has had much to do with the many setbacks and although an attempt has been made on several occasions to start the rehearsals nothing definite has been accomplished until the present time. Cortland Fleming, who has been selected as business manager, has now secured the Franklin School auditorium for Friday nights and the cast will be tried out and coached at that place.

The annual minstrel, if present arrangements are completed, will be the first entertainment presented in the new Plainfield High School Auditorium. A number of those who starred in last year's performance are still in the school and with these as a nucleus a good cast will probably be forthcoming.

MAYOR TO APPOINT ADDITIONAL FIREMEN

Fire Chief Doane Recommends Four Men for Service in the Local Department.

Otto Gunther, Harry Hann, Frank Schroepher and Harry Wierenga have passed the required examination and Fire Chief T. O. Doane has sent their names to Mayor Percy H. Stewart, through the fire and buildings committee of the Common Council, which comprises the fire board, for appointment as regular firemen and it is expected that the four named men will be appointed by the Mayor and confirmed by the Council.

The need of more men in the fire department is required by reason of the fact that the city has purchased an automobile fire engine which is due to arrive in Plainfield next week at the latest. This will require an experienced driver, and while Mr. Gunther will be appointed as a regular fireman, it is believed that because of his experience in operating automobiles, he will be assigned to the new apparatus, while the additional men will be used to operate the same.

TOOK MAN'S VALUABLES AND HOUSEKEEPER; ARRESTED

Charles Milford, colored, a married man, of Plainfield avenue, is under arrest in Rahway, charged with stealing clothing and a gold watch valued at $50 from Thomas Jones, also colored, with whom he boarded. When he is brought to this city this afternoon his wife will make a charge of desertion against him as she claims that when he absconded with the loot, he took with him Jones' housekeeper, Sarah Green, colored, with whom the police say he has been living in Rahway.

Jones was informed by a friend that Milford had stolen his property and gone to Rahway. The victim of the alleged thefts went to that city yesterday and had Milford arrested.

"RIDING A VIRGINIA CIRCUIT."

The Brotherhood of the First M. E. church will meet in Vincent chapel Friday night, when Rev. Dr. George C. Wilding will give his lecture, "Riding a Virginia Circuit." The public is invited.

Recital at Congregational Church.

Miss Mary Henry, violinist; Mr. George Carre, tenor, Monday evening, February 16, at the Congregational church. Tickets one dollar, on sale at Armstrong's, Miller's, Hodge's, Randolph's. Proceeds to furnish the new parish house.—Adv. ***

The Thief Has No Terrors

for the man or woman whose valuables are safely lodged in the massive steel vault of The Plainfield Trust Company. Boxes of all sizes for rent at $5.00 a year and upwards.—Adv. ***

'THE DOCTRINE OF THE TRINITY'

"Is Fundamental and Distinctive to the Christian Religion," Says Dr. Strong.

GRIPS MEN'S HEARTS

Precious Doctrine Cannot Be Analyzed Because of Limited Capacity to Grasp Things of Eternity, Declares Preacher.

"The Doctrine of the Trinity," was the theme of Rev. Dr. Philip B. Strong's discourse at the First Baptist church, yesterday morning, using as a text, Mark 1:10-11, "And straitway coming out of the water, He (Jesus) saw the Heavens opened, and the Spirit like a dove descending upon Him and there came a voice from Heaven saying, 'This is my beloved Son, in whom I am well pleased.'"

"The doctrine of the Trinity is fundamental and distinctive to the Christian religion and it is that which gives to the Christian religion its power to grip the hearts of men, to regenerate sinners, and to press on victorously to the ultimate conquest of the world," said Dr. Strong. "Can this precious doctrine be analyzed and explained by human intellect? No, no more than God himself can be explained and understood fully, because of our limited capacity to grasp the things of eternity and infinity.

"However, a little thought on the subject will prove that it is not logically incredible, that psychologically it is reasonable, that theologically it is self-sustaining, and our religious existence confirms it as unspeakably precious. It has been said that mathematically the Trinity is an impossibility, and that 'figures don't lie.' Life, however, plays havoc with arithmetic. It depends upon what things you are dealing with whether 1 and 1 are 2 or not. In the world of chemistry over and over we find 1 and 1 are 1, and in practical life a score of instances might be cited of the same principle.

"Psychologically, the doctrine of the Trinity is profoundly reasonable. The lower the form of life the simpler are the organic functions, and obversely, the higher the form of life, as in man, the more complex is his nature, yet that very complexity blending into the one personality. There is also the dual personality in human life, illustrated to greater or less degree in every life; more particularly as in 'Dr. Jekyll and Mr. Hyde.'

"Theologically, the doctrine of the Triune God is self-substantiating. The Christian delights to believe that God is love. The Mohammedan, to whom this precious doctrine is most abhorrent, knows not such a thing as a God of love. Why? Because his God is solitary and passive. Love could not exist in such a God. Love must have an object, and this fact demands a triune personality of the Deity. Before the creation of man Jehovah loved. Again, He could not have revealed Himself save through His other self, Jesus Christ. Nor could any but God (Jehovah Christ) have atoned for sins against God.

"Practically, most of us first loved Jesus Christ our Savior for His great sacrifice in our behalf on Calvary. But He was no more willing to atone for our sins than the Father was to give Him, and so we come to learn to draw near to a loving Father, because 'He so loved that He gave,' etc. But again, we should never have known about either of them but for the Holy Spirit who made them known and who draws our hearts Godward, and works in them to make us do God's will.

"And so we come to love the third person of the Trinity, the Holy Spirit. The heart craves this doctrine, rejoices in it, glorifies in it, without which the great church universal would be nerveless and powerless to reach a lost race and bring them to redemption and to their God." Next Sunday morning Dr. Strong will preach a companion sermon to the one on "The Trinity," entitled, "The Dual Nature of Jesus Christ."

LONDON LABOR TROUBLES.

(By Telegraph to The Daily Press.)

London, Jan. 26—The second week of London's labor troubles began today with a lockout of all the building trades workmen who refused to subscribe to the "open shop" system. In addition to the fuel famine arising from the strike of coal van drivers and porters, practically all building operations were brought to a halt by the refusal of the masters to allow the union workmen to resume their duties.

$100 Reward

for the arrest and conviction of the person or persons who broken open the safe and committed the robbery at the residence of S. Hirsh, on Watchung avenue, on the night of Wednesday, January 21, 1914. S. Hirsh.
1 26 tf ***

—Advertise in the Daily Press.

WILL CONSIDER LICENSE APPLICATIONS

Believed That Common Council Will Take Action at Tonight's Meeting.

The Common Council will meet tonight in adjourned session for the purpose of considering and possibly acting on the applications for liquor licenses. That is the purpose for which the meeting was called and it is quite likely that action will be taken on the applications. The present licenses do not expire until March 1, but through an ordinance adopted last year arrangements were made to fix the date of action earlier in the year so that in case an applicant failed to get a license he would have ample time to dispose of his stock of liquors. In the case of Chris. Gloekner, who lost his license, it was claimed that he did not have time to get rid of his liquors.

While the policy of the Council so far as retail licenses are concerned has been settled, in that it has been decided not to increase the number, there are five new wholesale applications before the Council. In view of the action taken at the mass meeting in the Y. M. C. A., last Friday night, there seems to be a belief that no additional wholesale licenses will be granted, although considerable pressure has been brought to bear in that direction by those who favor another wholesale place.

JOHNSON PICKED TO HEAD COUNTY SCHOOLS

Cranford Man Will Succeed Dr. Savitz, Who Retains Westfield Place.

Dr. A. L. Johnson, of Cranford, superintendent of the public schools there for several years, has been selected as county superintendent of the Union county schools, succeeding Dr. J. J. Savitz, of Westfield. The State Board of Education will confirm the appointment at its next meeting, to be held in Trenton, February 7.

The appointment of Dr. Johnson was made by State Commissioner of Education Kendall and it is a foregone conclusion that it will be confirmed.

Under a new State law, Dr. Savitz, at present superintendent of the Westfield schools, could not hold both the county and town office. He elected to give up the county superintendency and accordingly was not a candidate for the county berth.

CRACK POSTOFFICE SAFE AT PENNINGTON, GET $400

Trenton, Jan. 26.—Yeggmen broke into the postoffice at Pennington, blew open the safe and made away with $400 in postage stamps and money early Saturday. They left no clue as to their identity, but police authorities of all neighboring municipalities have been notified to be on the lookout.

The robbery was committed at about 4 o'clock in the morning. Entrance to the postoffice was effected by breaking open a panel in a rear door. The yeggmen then proceeded to blow open the safe without interference.

SUNDAY EVENING SERMONS.

Rev. J. Y. Broek, pastor of Trinity Reformed church, has announced a series of "Pleasant Sunday Evening Sermons," the first of which was given last night, the topic being "Smile Awhile." The succeeding topics are as follows: February 1, "The Growth of Christian Endeavor;" February 8, "Abraham Lincoln;" February 15, "The Faith of Those Who Founded Our Nation;" February 22, "Are You Ready For God to Save You."

RESUME RATE HEARINGS.

(By Telegraph to The Daily Press.)

Washington, Jan. 26.—Resuming the hearings before the Interstate Commerce Commission in the application of the eastern railroads for a five per cent. advance in freight rates today, representatives of the independent oil refiners appeared. They asserted that the advances in the rates would discriminate against them in favor of the Standard Oil Company, which has the facilities to transport oil in pipe lines.

UNION SOCIETY MEETING.

The Young Women's Missionary Society of the First Baptist church will meet tomorrow afternoon at 3 o'clock at the home of Mrs. Francis K. Anderson, 114 Richmond street. The topic will be "The Dry Dock of a Thousand Wrecks," to be presented by Miss Helen Armstrong. Mrs. David Sutphen will have charge of the devotional exercises.

—Advertise in the Daily Press.

DR. EATON EULOGIZED NEW YORK'S MAYOR

Watchung Resident Was Speaker Before Lotus Club In Metropolis.

On Saturday evening the Lotos Club tendered a complimentary dinner to Mayor John Purroy Mitchel at which Dr. Charles A. Eaton was one of the speakers. Dr. Eaton said in part:

"The Mayor of New York holds a position second in this country only to that of the President of the United States in responsibility and power for good or ill. It is a place of unique dignity, danger and difficulty. No one but a good man can understand its temptations, none but a strong and wise man can resist them.

"Nothing in New York is what it seems to be. Back of and beneath the most innocent appearing of public questions there lies the possibility of ruin and defeat for the man who tries to solve them. The man hunt is a favorable form of sport in all political circles. Every known and unknown political beast of prey prowls the shadowy jungles of the invisible empire of self interest. They hunt in packs and they hunt alone. Their scent for blood is keen. They are always hungry and always cruel.

"But there is another side to the picture. Mayor Mitchel is much more than the Chief Magistrate of the city. He and his elected colleagues are symbols of an extraordinary political regeneration, which has been in process among us for some time and to which the late Mayor Gaynor gave a tremendous impulse. New York with its five millions of people contains almost every variety of interest and opinion. It is more polyglot than ancient Babel. Class consciousness is acute and antagonistic. Racial and religious animosities are always glowing like a smouldering fire ready to break into flame. Everything tends to separate class from class and individual from individual. Yet in the last election this vast city, in spite of these difficult conditions, actually achieved a cohesive public opinion and a common moral standard. This amounts almost to a social miracle. It marks the dawn of a new and better day and is an omen of hope for the triumph of all that is best in life.

"When God liberates a new energy or kindles an age with a new idea, He always uses a man or men as champions and guardians of His purpose. The new energy in New York is an awakened civic conscience. The new idea is the conviction that in a city the good of one is the good of all. City government is either good or bad. Its party affiliations have no value.

"To the guardianship of these new ideas, ideals and energies Mr. Mitchel has been called by the choice of the people. While he administers our material affairs he must at the same time educate us in civic intelligence and inspire us to observe our civic duty. And in this great task he deserves and must have the friendship, the counsel and the moral support of every good citizen."

C. C. Wheeler, of Watchung, also attended the dinner.

MARTINE'S APPOINTEE SAYS HE'LL TAKE INCOME TAX JOB

Washington, D. C., Jan. 26.—Will he or will he not? That's the question just now bothering Senator Martine about J. F. Zerega, of Plainfield, for whom the Senator obtained an option on one of the six deputy-collectorships under the income tax division of the New Jersey internal revenue collecting service.

From a letter sent by Mr. Zerega the other day, in which he deprecated the low salary of the office—$1,200 a year— and explained that he needed more than that, Senator Martine understood Zerega had declined the office. Saturday there came a letter to Representative Tuttle, of the Fifth District, and on the strength of what Mr. Zerega wrote to him Tuttle assured Senator Martine that Zerega had reconsidered and would take the place.

But so far the Senator has received no other word from the appointee except the first letter, construed as a declination. As for the rest of the half dozen appointees the Senator has heard nothing to make him believe they will turn down the positions.

"A LUMBER-JACK MEETING."

The Young People's Society of the Congregational church held a social service, last night, the subject of which was "A Lumber-Jack Meeting." Miss Ethel VanZandt read a paper on "The Sky Pilot of the Lumber-Jacks," and there were readings from Norman Duncan's stirring novel, "A Man's Christian," the life of Rev. Frank Higgins, the fearless, fighting missionary of the Minnesota woods. Donald F. Updike was the leader of the meeting.

FIREMEN SAVED DOOMED STABLE

Called After Flames Had Gained Great Headway They do Valiant Work.

MANY HORSES RESCUED

Loss by Fire and Water to Adam C. Blair's Livery Stables on West Sixth Street Estimated by Chief Doane to Be $5,000.

Fire which resulted in a loss estimated by Fire Chief Doane at $3,000 was discovered in the livery stable of Adam C. Blair, on West Sixth street, at 3:45 o'clock yesterday morning, by Mrs. Blair, the wife of the proprietor, who was awakened by her little daughter who had been startled by a vivid light shining in the window. Mrs. Blair saw flames shooting from her husband's livery stable on West Sixth street and she immediately notified those then in charge of the stable.

Patrolman Cornelius McCarthy, who was on duty in Watchung avenue at the time, saw the reflection in the sky and pulled box 25 which is nearly one half mile from the livery stable. When Chief Doane arrived he pulled box 35 and this brought the apparatus from the West End and all fought the blaze for nearly five hours, the recall being sounded at 8:45.

Twenty tons of hay and nearly the same quantity of straw had become ignited and the flames and smoke were shooting through the roof when the firemen arrived. The hay burned with a crimson glow and the reflection in the sky was visible for miles around. Upon their arrival the firemen immediately concentrated their efforts on rescuing the twenty-two horses in the stalls on the first floor below the point where the fire raged fiercest. The animals were all in a frantic state when Firemen Fitzpatrick, Gaub and Freeman forced their way through the smoke and heat to where they were.

Mr. Blair made his way to the stall of his prize racing horse, "Aaron B," and was bringing the $1,500 animal into the open when the trio of firemen forced their way into the building. Valiant work was accomplished by these three men in getting the animals to safety and the rescuers had several narrow escapes from serious injuries. In one instance Fitzpatrick was knocked down by one of the prancing animals and those nearby at the time stated that his escape from death was little short of miraculous. Fitzpatrick, Gaub and Freeman stuck to the task of releasing the animals until they had turned everyone of the twenty-two steeds into the street, and Chief Doane and others near at hand at the time of the rescue work were loud in their praise of the excellent work accomplished by this trio.

After pulling the alarm, Patrolman McCarthy went to the fire where he was met by Patrolman McGinley. Both did excellent work in the rescue line and Mr. Blair commended them highly to Chief of Police Kiely this morning.

Several of the animals wandered up Division street and then suddenly turned and ran back to the stable. They were still in a wild state and a number of those near the stable doors narrowly escaped being trampled on. The policemen and firemen turned them away, however, and they ran wild about the city for the rest of the night. Several of them went as far as Bound Brook and late yesterday afternoon the last two missing were located at Chimney Rock.

When the firemen arrived on the scene the entire roof of the building was a mass of flames and to the many spectators who gathered the building appeared doomed. The brick walls retained the heat and smoke and the firemen experienced considerable difficulty in getting at the heart of the flames. When the tons of hay and straw became fully ignited the second floor of the barn resembled a huge furnace and the heat soon caused the roof of the building to collapse. A number of firemen near the flames when the roof gave way had narrow escapes from serious injuries and other narrow escapes were recorded when the side walls of a portion of the stables fell out.

Chief Doane and his men suffered intensely from the cold and many of the fire fighters were soaked to the skin by the tons of water which were thrown on the blaze. When seen today Chief Doane attributed the cause of the blaze to a defective wire or a spark jumping from a motor used in the building.

Conditions such as presented themselves at this blaze ordinarily result in a complete loss to building and contents and the fact that the interior of the structure was not completely gutted reflects credit on the work of the firemen and those in command of the fire-fighting forces. The front part of the building was saved from both water and flame and the office of Mr. Blair was practically untouched. In the office were hun-

(Continued on page 4.)

All This Week

REMNANT and RUMMAGE SALE

Odds and Ends From All Departments From All Over the Store

Must Be Closed Out

Former price or cost will not be considered--A BARGAIN FEAST--Merchandise will be sold at 25c and 50c on the dollar

Special Lots Arranged on Tables At 1c At 5c At 12½c
One Price Lot on Counter or Table At 3c At 7c At 19c

Come every day this week, as this sale is preparatory to taking inventory and new lots will be put on sale each day

FORCE & CO.
SHOE DEPARTMENT
Cor. W. Front and Madison Avenue.

ALL THIS WEEK

Women's $4 Shoes $2.89
Tan, box calf lace shoes, Goodyear welted, Cuban heels, etc. Come early and be sure to get your exact size.

Girls' $3 Shoes $2.19
For large girls; high cut tan blucher lace shoes; regular $3.00; extra special at only $2.19

RED LETTER DAY
WEDNESDAY, JANUARY 28th
10 S. & H. Stamps Free in Premium Parlor, third floor. Exchange your coupons for Stamps. See the many new premiums now on display.

A. E. FORCE & CO.
"The White Store"
We Give the Famous S. & H. Green Trading Stamps
Store Opens at 8:30; Closes Saturdays at 10 p. m. Others days at 5:30.

'Plains & Fanwood.

Excitement was afforded the spectators and enjoyment to the participants by a bat fight which occurred in the Parish House, Saturday. Several of the younger members were playing on the gym floor with two basketballs when a bat flew in one of the windows and commenced to encircle the room. Two of the small lads immediately went to the balcony at the southeast end of the gym; where the pool table and its accessories are and picked up two cues. Every time the bat would circle over the balcony one of these lads would make a pass and try to hit it, while the other boys on the gym floor would try to hit the bird with the basketball when it passed over them. After about twenty minutes of this sort of amusement Hoagland Robinson hit it with a pool cure, knocking it into the top of an old grandfather's clock which stands against the rear wall of the balcony. The bat was then easily despatched. Several young girls, who were witnessing the affair and were afraid that the bat would lodge in their hair, added to the excitement of the chase.

W. A. Batterson, physical director and supervisor of the Scotch Plains Memorial Parish House, spent the week-end with friends in New York.

Arrangements for the organizing of several teams are underway so that the bowling tournament, which is being promoted by Mr. Batterson, at the Parish House, can be started.

Miss Gertrude Smalley, who has been confined to her bed for the past three weeks by a severe cold, was able to be out yesterday.

Owing to the heavy rains which fell Saturday afternoon and night, the members of the Parish House gymnasium who enjoy the game of bowling were disappointed, because the pin pits were flooded, due to the overflowing of the drainage pit, which has been built under that section of the alleys.

The first meeting of the Saturday Night Club for the 1914 season was held in the Fanwood firehouse Saturday evening. Cards and dancing, followed by refreshments, occupied the time. The club will meet every other Saturday for a social time, different members comprising the entertainment committee. The next meeting will be held in the firehouse on February 7.

The services in the Willow Grove chapel yesterday were conducted by the Rev. Dr. W. I. Stean, pastor of the Westfield Presbyterian church.

Mrs. R. Weldon has returned to her home in Rahway, after visiting her sister, Mrs. Cecil Reinhart, of Grand street.

Mr. and Mrs. Harold Williams, who have been visiting Mrs. W. Drucker, of this place, left today for Jacksonville, Fla., where they will remain for the balance of the winter.

Maurice Hall entertained a schoolmate, John Parkerson, of New York, over the week-end.

Dunellen & Vicinity

Miss Bella Stites, of Dunellen avenue, attended the military banquet given by the Westminster Cadets at Perth Amboy, Friday night.

It is rumored around town that Rev. William Knox, pastor of the Dunellen M. E. church, has received an invitation from another church in the conference and that he will possibly accept.

Stephen J. Briskey is having a new two and a half story dwelling erected on his property on Columbia street. Samuel Titus, a local contractor, is doing the work.

Mr. and Mrs. William Kennedy, who were married last week, returned home from their honeymoon trip Saturday morning. During the coming week they will take up housekeeping together in their new home on Dunellen avenue.

The regular monthly business meeting of the Baraca Class of the Presbyterian Sunday-school will be held in the chapel tonight.

Kenneth Dealaman, of Washington avenue, who has been detained at his home for the past two weeks by a serious illness, is reported as recovering slowly.

George Day, of Dunellen avenue, spent the week-end in New York on a business trip.

Judge R. P. vonMinden, who has been confined to his home for the past week by illness, has partially recovered and is again able to be out.

George F. Giles, of North avenue, who has been detained at his home for the past week by illness, is reported as recovering.

Paul Rabouin, of North avenue, spent Sunday with friends in New York.

Rev. Ernest R. Brown, pastor of the Presbyterian church, is suffering from an attack of rheumatism.

Somerville

Mr. and Mrs. J. D. Smith, of Newark, were guests of relatives in town yesterday.

W. M. Hooey has returned from his hunting trip in the South.

The Boys' Club of the Baptist church now has a membership of 24. At the last meeting Herbert Fritchman was elected secretary in the place of William Stryker, resigned. A basketball team has been organized, with the following Captain, Russell Pierce; manager, Harold Halsted; treasurer, Herbert Fritchman; Clarence Eder and Otto Lechleitner. The club will have a cross-country hike on Saturday, at 2:45 p. m. It is expected that there will be a spread at the next meeting, February 5.

At the First Reformed chapel on Wednesday evening at 8 o'clock, there will be a meeting under the direction of a Missionary Society, when Miss O. H. Lawrence, of the Woman's Mission Board of the Reformed Church, will talk on "China."

An organ recital will be given in the First Reformed church on Wednesday evening of next week, by Miss Laura E. Hoagland, the organist, assisted by the Junior Choir.

The Ladies' Aid Society of the Baptist church will meet at the home of Mrs. James Q. Ten Eyck tomorrow afternoon at 3 o'clock.

A game of soccer football will be played on the old West End grounds on Saturday afternoon.

Samuel P. Asay, of Maple street, has been quite ill for a few days.

Mrs. Walter Carson has been quite ill at her former home at Raritan for a few days from tonsilitis.

Bound Brook.

Mr. and Mrs. Harry R. Giles entertained a few relatives with a dinner party at "Green Acres" on Friday night.

Mr. and Mrs. Thomas W. Apgar have returned to their home in South Bound Brook, after spending some time with friends at Middle Valley.

Bound Brook Hose Company, No. 1, have elected the following officers: President, William Zimmerman; recording secretary, Julius Gremillot; financial secretary, Charles Toman; treasurer, John G. Smith, Jr.; foreman, David Cavalier; first assistant, Walter Borkins; second assistant, John Herko; steward, William Hoagland; trustee for three years, Andrew Hedin.

Mr. and Mrs. James Capano have returned from their wedding trip and will start housekeeping at No. 17 Romney road, this week.

The Sunday-school of the Congregational church have re-elected the following officers for the ensuing year: Superintendent, Ransom Lamb; assistant superintendent, William W. Smalley; secretary, Arthur D. Bergen; assistant secretary, Randolph Mason; treasurer, George O. Smalley; pianist, Miss Sue Corson; superintendent of primary department, Miss Lulu Fisher; superintendent of intermediate department, Mrs. William W. Smalley.

Mr. and Mrs. Jack Barcalow, of South Bound Brook, entertained their friends with a dance in the Middlebrook Country Club house, on Friday night.

German Valley. and Chester

Mr. and Mrs. John J. Swayze and Sylvester N. Dilts, of German Valley, are all ill from the mumps.

Mrs. Amanda Swartz, of German Valley, is spending several weeks with Mr. and Mrs. John Swartz, in New York.

Mrs. Merwin Fields, of German Valley, is spending two weeks with Mr. and Mrs. Jacob Hoffman, of Mendham.

The Chester Literary Circle held a meeting Friday afternoon with Mrs. Daniel H. Skellenger.

The Chester Township Committee will sit at the Chester House tonight to receive bids for erecting fifty-one sign boards and posts throughout the township. The work is to be completed by May 1.

William F. Appleby, Sr., has leased the Bird house in Budd avenue, Chester, occupied by Emory Parks.

New Providence.

Miss Agnes M. Burgmiller, of Plainfield avenue, Berkeley Heights, is ill at her home.

Collector Dayton Baldwin, of River road, Chatham Township, left yesterday on a two-week business trip to Indiana and Michigan.

"The Christian Dwarf" was the topic of Rev. W. A. L. Jett, rector of St. Luke's Reformed Episcopal Mission, South street, Murray Hill, yesterday morning.

Harry Wellborne, of South street, Murray Hill, is at Miami, Fla., for a several weeks stay.

Rev. Carl P. Miller, of Princeton Theological Seminary, preached yesterday morning in the Presbyterian church.

Mr. and Mrs. Frank C. Shaffer, of Plainfield avenue, Berkeley Heights, entertained at a party Thursday night. Among those present were: Miss Lillian Lamson, of New York; Miss Jennie Threstolerfon and Mr. and Mrs. W. A. Iredell, of Berkeley Heights.

Rev. William H. Evans preached yesterday morning in the Methodist church on "The Humility of Jesus," and in the evening he had charge of the union services of the three borough churches which were held in the Presbyterian church.

Miss Esther Youngs, of Springfield avenue, is visiting in Newark.

Councilman Lyman B. Coddington commenced filling his icehouses Saturday with ice taken from the Passaic river.

There will be a civil service examination for a postmaster for the borough postoffice here February 21.

A party was tendered to the young people of this place and vicinity Friday night by Misses Wilberta and Francis Brower, of Springfield avenue, Lackawanna Park, West Summit.

Westfield.

"Go-to-church Sunday" was observed yesterday in the town. Invitations were sent out to those who do not regularly attend services, asking them to attend their preferred church.

The Boys' Brigade is preparing to hold an indoor meet tonight in the parish house of the Presbyterian church. A program of athletic events will be carried out.

Reports to the Board of Health show that all of the scarlet fever cases are recovering and that no new cases have developed.

Flemington.

News was received here Friday of the death of Mrs. Charles Van Arsdale, seventy-five years old, at Oklahoma City, Okla. The body arrived here last evening. The services was held in the Presbyterian church, this morning, Rev. Dr. A. W. Sonne officiating. She leaves one son, George E. Van Arsdale, of Oklahoma City. She resided in Flemington many years. Burial will be in Prospect Hill cemetery.

Former Sheriff William J. Poulson, of Red Bank, spent Friday with his sister, Mrs. Urania J. Dilts.

Miss Ada W. Wickert, of Philadelphia, is a guest of Mr. and Mrs. John C. Roche.

Charles E. Connet, of Three Bridges, was a visitor here Friday.

High Bridge-Califon.

Mrs. George Farley, of Whitehouse, is visiting her parents, Mr. and Mrs. Peter D. Farley, near Cokesbury.

Lyman Bogart, of High Bridge, is at Perth Amboy visiting a brother who is recovering from a surgical operation.

Charles Hoffman, of Califon, has recovered from an illness.

Manches Apgar has purchased the coal and livery business of D. Adrian Sutton at Califon and will take charge about February 1.

Mr. and Mrs. Samuel M. Cheeseman, of High Bridge, spent the week with Rev. and Mrs. Marion A. Johnson at Wharton and Mr. and Mrs. Charles H. Thompson at Dover.

"The Law of Christian Safety" was the subject of the discourse of Rev. Harry P. King, at the Califon Methodist church yesterday morning.

Rev. Marion T. Conklin, pastor of the High Bridge Reformed church, attended the installation services of Rev. Charles E. Mallery at the Bedminster Reformed church.

Mrs. Arthur J. Cawley, of High Bridge, has recovered from an illness.

Hunterdon County.

The children's choir of the Annandale Reformed church assisted at the service yesterday morning.

The family of Jacob Vliet, of Annandale, has as its guest Mrs. Harry Vliet, of High Bridge.

Mrs. Fred Kitchen and son, Jacob Kitchen, of Annandale, are in Easton, Pa.

After spending four weeks with her nephew and niece, Mr. and Mrs. George Elston, in Easton, Pa., Mrs. Jennie Brown has returned to her home in Glen Gardner.

Mrs. Harry Bossard, of Hampton, is entertaining her mother, Mrs. Charles Rier, of Easton, Pa.

Mrs. Carrie Johnson, of Asbury, is visiting her sister in Newark.

Mrs. James Adams, of Scranton, is visiting relatives in Hampton.

Mrs. Frank Sinclair and children of Niagara Falls, are visiting Mrs. Catherine Sinclair, of Bloomsbury.

Stacey Race, who has been in a hospital in Orange, has returned to his home in Bloomsbury.

Earl W. Roberts, of Jutland, is in a hospital in Newark, recovering from injuries received by being blown from the top of a freight car.

George W. Race, of Jutland, has purchased the Rufell property at Mt. Pleasant.

Mrs. Eliza A. Jones, of High Bridge, is the guest of Edgar S. Ribbons and family, of Jutland.

Mrs. George Wagner, of Jutland, is in New York.

Mrs. Harry McCrea is ill at her home in Pattenburg.

Mr. and Mrs. Asher Capron, of New York State, are visiting Mrs. Capron's parents, Mr. and Mrs. Charles Potter, of Glen Gardner.

Mrs. E. C. Vanderbeek, of North Branch, is the guest of her sister, Mrs. Ella Kramer, of Annandale.

Mrs. P. J. Weller, of Annandale, is visiting her daughter, Mrs. George Vavlier, of Stanton.

Morris Bearman has moved from Annandale to High Bridge.

Mrs. C. T. Little, of High Bridge, is visiting her parents, Mr. and Mrs. A. C. Shepherd, of Pittstown.

Mrs. Mary Sherman, of Pittstown, is in West Portal.

Miss Nettie Roberson, of Pittstown, is in Newark.

George Higgins, of Jersey City, is visiting his parents, Mr. and Mrs. James Higgins, of Hampton.

Miss Sarah Huminer, of Hampton, is visiting her brother in Dover.

Mrs. Sarah Merrell, of Hampton, is in Annandale.

Mrs. John Watters, of Califon, is the guest of Mrs. Edson Watters, of Glen Gardner.

Mrs. John Gotsil, of Newark, is in Hampton.

Miss Florence Mannish, of New York, is visiting Mr. and Mrs. Lloyd Crampton, of Glen Gardner.

The patients of the State sanitarium at Glen Gardner have purchased a motion picture machine and give exhibitions once a week.

Whitehouse.

Peter H. Cox, of Lebanon, Friday went to a Trenton hospital for treatment.

Hereafter the Christian Endeavor Society of the Reformed church at Peapack will hold its meetings every Sunday evening at 6:30 o'clock. The society has elected the following officers: President, H. A. Kinkle; vice president, Oscar Smith Jr.; recording secretary, Miss Anna V. Tiger; corresponding secretary, Miss Ada F. Ballentine; pianist, Miss Elizabeth Belton; assistant pianist, Miss Myrtle Burd; treasurer, Miss Jennie Wickoff.

Halsey Hoffman has been appointed by Mayor Bodine, of the borough of Peapack and Gladstone, as a member of the Borough Council in the place of Frederick Huyler, who tendered his resignation when he moved outside the limits of the borough.

Garret Ramsey, who has been seriously ill at his home in Potterstown, is improved.

Mrs. N. O. Hubert, of Rockaway, is spending a week with her daughter, Mrs. H. N. Miller, at Peapack.

Mr. and Mrs. James N. Pidcock, of Whitehouse Station, who are in Moultrie, Ga., expect to leave next week for California, where they will spend the rest of the winter.

Rev. A. W. Bostwick, of Vincentown, will deliver an address in St. Luke's chapel at Peapack, Wednesday afternoon, in relation to conditions existing in the "Pine Belt."

Garrett G. Conover, of Potterstown, who has been ill at his home for a week, is able to be about again.

John R. Haver, of Potterstown, is a guest of his sister, Mrs. Elmira Kline, at Whitehouse Station.

The following officers were installed by Ravine Lodge, No. 274, I. O. O. F., at Peapack, Friday night: Noble grand, Oscar B. Hill; vice grand, David Colyer; recording secretary, W. I. Ludlow; financial secretary, Henry Burd; treasurer, George Simons; conductor, George Poulson; warden, William Robson; inside guard, Samuel H. Benjamin; outside guard, Samuel G. Apgar; right supporter to noble grand, William C. Poulson; right scene supporter, Charles Perrine; right supporter to vice grand, L. R. Bersee; left supporter to vice grand, A. J. Burd, Jr.; chaplain, John Frost.

Frand Handville, of Cranford, is with his parents at Gladstone.

CRESCENT AVENUE QUARTET GIVES PLEASING MUSICAL

The quartet choir of the Crescent Avenue church gave a delightful musical service yesterday afternoon, singing portions of the oratorio of St. Paul." Each member of the quartet had solo parts, and they were given in a pleasing manner. Dr. E. Metler Davis, organist, was in charge of the service. The quartet is composed of Miss Lillian Vernon Watt, soprano; Miss Grace J. Carroll, contralto; Paul Haskell, tenor; Graham Reed, baritone. A fifteen-minute organ recital preceded the oratorio.

MISS SOPHIE RUBINSON WILL RETURN TO DUNDEE

The employes of Rosenbaum Brothers' dry goods store in West Front street, as a testimonial of their friendship for Miss Sophie Rubinson, who has long been employed in the establishment, on Saturday night, presented her with a handsome and costly gold bracelet. Miss Rubinson accompanied by her parents, Mr. and Mrs. Herman Rubinson, who have conducted a tailoring shop at 62 Somerset street, for several years, is to return to her former home in Dundee, South Africa, sailing from New York next Saturday. As she resigned her position Saturday night, the employes gave her an appropriate farewell at which the presentation of the gift which will serve to remind her of her friends in this city, was made.

While living here Miss Rubinson has made many friends and she was held in high esteem by her fellow employes. A general social time, which every employe of the firm, as well as Samuel and Henry Rosenbaum enjoyed was held following the presentation. Several personal gifts were also made and Miss Rubinson gave all an ornamental card on which her name and new address were engraved.

FIREMEN INJURED.

Three members of the local fire department were injured during the fire in Blair's livery stables yesterday morning and while all required the services of a physician none was seriously injured. John Cashin, of No. 1 company, pierced his hand on a pitch fork; Harry Hann, of No. 2 company, cut his hand on the tin roof, and Howard Manning, of No. 3 company, was hit in the head by a falling brick.

MRS. MARY BREMMER.

Mrs. Mary Bremmer, of Mine Brook, who has relatives here, died yesterday following a long illness. Funeral services will be held Wedesday afternoon at her late home.

Good Values and Intelligent Service
have made
Stuart's SHOE SHOP
A BUY-WORD FOR SHOES
215 W. Front St., Plainfield, N. J.
We Give and Redeem Surety Coupons
The Waldorf Shoe for Men $2.50 and $3.00
Union Made

—Advertise in The Daily Press.

STYLE SR RELIABILITY

"Who Steals My Purse Steals Trash,"

Said Shakespeare, "but he who steals my Good Name steals that which enriches him not, but maketh me infinitely poorer.

Our Good Name is the most precious thing we possess, and we guard it more zealously than the costliest diamonds.

It is nothing tangible; it cannot be placed under lock and key; it cannot be exchanged for dollars and cents—

Yet we feel that without it our store, however prosperous, would be a failure, and its existence a mockery.

We want to feel that every purchase you make here is evidence of your belief in our trustworthiness.

We submit any "page" of our "history" for your consideration when you're ready to purchase Clothing or Fixings for Dad and the Boys.

Suits $10 to $30
O'coats $10 to $30
Boys' Suits $3.50 to $9.00

It is not the price—it's what you get for the price that counts.

ROTHBERG'S

STEIN-BLOCH SMART CLOTHES
"Most Things Men Wear."
214 West Front Street
Proctor's is Next Door to Rothberg's. Phone 995.

Plainfield's Most Remarkable FUR SALE

During the many years we have been in town we have never offered such big bargains as we are offering now. Prices will be cut exactly in half We have thousands of dollars worth of goods and all must be sold. We are asking every fur buyer to examine our stock before buying elsewhere and there is no doubt they will find here greater bargains than any other store can supply, either here or out of town. It is not possible for us to mention prices on all our goods, but we will quote a few in order that you may judge from them how all our prices run.

We have beautiful **PONY SKIN COATS**, $45.00, $42.00 and $40 coats, **AT $20.00** each. We have not many in stock and when these are sold we could not duplicate them at $35.00 each. Money refunded if anyone can prove this bargain is not as represented.

Beautiful **LYNX SETS**, real American Lynx; $75 and $65 sets, **AT $35.00 PER SET.**

Real natural Mink, will be sold at **$55.00** per set. We assure you they cannot be duplicated anywhere. Wide selection in middle class quality and all colors; $15.00 sets **$10.00**; sets in black and natural.

This is your chance to make a good selection and save money. Do not be misled by misrepresentation. Come to the old reliable Plainfield Furrier, who has earned a reputation by fair dealing.

Charles Kurtzman
Furs of Quality
178 E Front St

DR. PITTIS OFFICE BUILDING

With the Al G. Field's Minstrels, at the Plainfield Theatre, Wednesday Afternoon and Evening.

HUERTA FACES REVOLT OF ARMY

Realizes That Unpaid Troops Cannot Be Loyal.

UNABLE TO GET MUNITION

President Wilson Plans to Outline to Members on Foreign Relations His Emergency Mexican Policy—Commission Board May Replace General Huerta.

Mexico City, Jan. 26.—Signs of the approaching downfall of the Huerta regime abound here. On the same day as the publication of the decree suspending payment of interest on the national debt the government acknowledged that the federal troops in Monterey had not been paid for lack of funds, but that the bankers, hacendados and merchants of that city had "spontaneously" contributed the sum necessary and that the hacendados, bankers and merchants of San Luis Potosi, Aguascalientes and Zacatecas had with like spontaneity offered the government all their horses and other live stock for the maintenance of the forces in those regions and money for the payment of the soldiers. On the same day came the report that the federal garrison of Guaymas, numbering 600, had revolted and turned the town over to the rebels, who are now in full possession.

The truth is that the immediate menace facing Huerta is a military revolt, and he realizes that loyalty cannot be looked for from an unpaid army. With the government already in arrears with many commands, there was no prospect of its being able to meet the payroll at the end of the month. To meet so desperate a situation desperate action had to be taken; hence the decree suspending for six months payment of interest on the national debt and diverting the customs collections pledged to the payment of that interest to military purposes. The government hopes that the $9,000,000 thus left free will enable it to put down the revolt.

Emergency Policy Outlined.

Washington, Jan. 26.—President Wilson is expected to outline to the members of the senate committee on foreign relations an emergency Mexican policy.

There are reports here that the administration does not regard General Carranza or General Villa as able enough to assume the reins of government and that they will not be permitted to take hold of the presidency in the event of the downfall or resignation of Provisional President Huerta.

There has been a calm here for three weeks regarding the Mexican situation, and now that the president is to outline his emergency policy to the senate committee it is regarded as a calm that precedes the storm. The policy is expected to provide for all eventualities.

It is generally credited here that John Lind is now discussing with Jesus Flores Magon, formerly minister of the interior of Mexico, the question of a provisional president to succeed Huerta. Many officials of the state department admit that they no longer place faith in the ability of General Carranza, Constitutionalist chief, to command the situation.

At the headquarters of the Constitutionalists in this city it was said that dispatches reaching here indicated that Cuban and Mexican newspapers generally printed reports that Huerta was about to resign. These reports also stated that there was a likelihood that a board of government consisting of Federico Gaulloa, Jesus Flores Magon and Pascual Lunay Parra would be organized to take over the administration of Mexico.

The Constitutionalist advices also were to the effect that General Salvador Alvarado, Constitutionalist commander of the troops besieging Guaymas, arrived at Hermosillo with many federal deserters and arms and ammunition. The inhabitants of the city are reported to be in a desperate condition

$305,000,000 FOR MAILS.

House Passes Postoffice Bill—Provision For Injured Employees.

Washington, Jan. 26.—The postoffice appropriation bill, carrying a record total of $305,000,000, was passed by the house.

It includes an amendment which extends to postoffice clerks, letter carriers, rural free delivery carriers mounted letter carriers and postoffice messengers for injuries received on duty, full salary for one year after injury, with half salary in addition for another year if necessary and a $2000 lump sum payment in case of death

WEATHER EVERYWHERE.

Observations of the United States weather bureau taken at 8 p. m. yesterday follow:

	Temp.	Weather.
New York	19	Clear
Albany	12	Clear
Atlantic City	24	Clear
Boston	18	Clear
Buffalo	16	Cloudy
Chicago	32	Snow
St. Louis	38	Cloudy
New Orleans	64	Clear
Washington	32	Cloudy

THE DAILY PRESS IN SOMERVILLE will be found on sale or delivered to any address every afternoon after 4.30 by Jacob Gernert, the Main street newsdealer and stationer.

CHARLES F. MURPHY.

Tammany Leader Whose Bank Books Are Being Examined.

Photo by American Press Association.

SEVENTEEN YACHTS DESTROYED BY FIRE

Pulitzer's Mystery Is Among the Boats Lost.

Port Washington, N. Y., Jan. 26.—Many valuable hydroplanes, sloops and speedy cruising boats stripped and laid up for the winter were destroyed in a fire which burned to the ground the plant of the Stationary and Marine Motor and Supply company. The total loss, including the boats and the plant, was estimated by Arthur W. Jones, treasurer of the company, at $200,000.

Among the boats which were stored in the building was Ralph Pulitzer's Mystery, valued at $15,000, and the Bullet, an eighty foot boat, valued at $25,000, belonging to Thomas B. Taylor. Mr. Pulitzer used the Mystery to carry him between his summer home at the upper end of Manhasset bay and New York. Mr. Taylor also lost another boat, the Flyaway.

Mr. Taylor was in the office at 9 o'clock when he heard a crackling in the machine shop. He found the outer wall on fire. By the time he had telephoned an alarm the fire had spread so rapidly that he had to leave his coat behind in escaping. In a few moments the fire had enveloped the whole building.

The nearest hydrant was 2,000 feet away, so the three fire companies had to run a hand engine down to the water and pump from there. They could do little more than save some of the boats stored outside the building. Within an hour the roof and walls fell in.

The Port Washington and Manhasset Bay Yacht clubs, which are on either side of the burned building, were threatened.

Thomas Lillis, president of the motor company, is the heaviest loser. He lost a boat, the L'Amanola; all the machinery of the shop, valued at $20,000, and about thirty assembled motors and castings.

JUROR HELPS INDICT HIMSELF

Then Pleads Guilty In Court and Saves the Lawyers Trouble.

St. Marys, W. Va., Jan. 26.—James Severn on the charge of disturbing religious worship was indicted by the grand jury on which he was serving He was forced with the others to deliberate over his own indictment. Lawyers declare that such a thing never happened before.

Severn pleaded guilty to the charge at a trial before Judge Woods. He was sentenced to pay a fine of $25 and costs and to undergo three months' imprisonment The imprisonment was suspended on condition of Severn's good behavior

The case at first puzzled attorneys but Severn cleared the matter by admitting his guilt.

AVIATOR KILLED.

George L. Temple, First to Fly Upside Down, Is Killed.

London, Jan. 26.—George Lee Temple, the well known English aviator and who was the first to fly "upside down" in this country, met with an accident at the Hendon aerodrome and was instantly killed.

Mr. Temple had been doing "spirals" when he was seen to descend very rapidly. His machine was found completely overturned, with the aviator still in his seat with his neck broken.

Mr. Temple was twenty-two years old and a remarkably daring aviator. This is the first fatal accident at Hendon for two years.

Suicide In State Hospital.

Middletown, N. Y., Jan. 26.—Mary Dernish, who was committed to the State hospital here several years ago from Haverstraw, committed suicide there. She knotted one of her stockings about her neck, fastened the other end to the window sill and strangled herself.

Weather Forecast.

Fair today; tomorrow unsettled and warmer, probably snow; moderate winds, becoming east and southeast.

—Some store may be placing on "special sale" just now the article you have not felt like paying "regular" prices for.

GOETHALS IS NOT READY TO ACCEPT

Wants to Finish Work on Canal First.

TASK MAY LAST UNTIL 1916

Nothing Is Decided as Yet, He Says. Mayor Mitchel Will See President Wilson, if Necessary, to Secure New Head of Police.

OPPOSING VIEWS ON GOETHALS ACCEPTANCE.

"Colonel Goethals will be the first 'irremovable police commissioner.' There is not the slightest doubt in my mind that he will be the next commissioner. I have his own written word that he will come if certain conditions are complied with. I am willing to wait several months if necessary. I think his work in the Panama canal will be completed in a few months."—Mayor Mitchel.

"I will have to refuse the appointment if Mr. Mitchel has announced it. I adhere to my former statement that I will not accept the police commissionership or any other post until the Panama canal is completed. My earnest wish is to stay until the canal is completed."—Colonel Goethals.

"I have been working on plans for territorial government of the canal. I have worked upon the assumption that the governorship would be offered Colonel Goethals. He is an army officer. An army officer, you know, always obeys orders."—Mr. Garrison, Secretary of War.

New York, Jan. 26.—It has become apparent that Colonel George W. Goethals will not become police commissioner until the Panama canal is completed.

While Mayor Mitchel was reiterating in this city that he expected Mr. Goethals to be the next commissioner within a few months, the colonel stated in Panama that he could not be induced to leave his canal work until it was completed. That will not be, it is estimated, until 1915.

Told that Mayor Mitchel had virtually announced his appointment as police commissioner, Colonel Goethals said:

"I will have to refuse to accept if the mayor has announced my appointment. I adhere to my previous statement that I will not accept the police commissionership of New York or any other post until the Panama canal is finished. Nothing has been decided."

Between Two Fires.

Colonel Goethals finds himself between two fires. Mayor Mitchell on the one hand is pressing him to become commissioner of police, while on the other hand the authorities in Washington, especially the secretary of war, supposedly at the behest of President Wilson, are ready to influence him to remain in Panama.

Colonel Goethals is to arrive in Washington next month to discuss with members of the house appropriations for the canal for the year. President Wilson, it is stated, intends to name Colonel Goethals the governor of Panama.

Legislators at Albany seriously question whether Mr. Mitchel will be able to obtain legislation to make the police commissioner of New York irremovable. Colonel Goethals, it has been stated, will accept only in the event of this legislative enactment.

Mayor Mitchel says he will go to Washington to see President Wilson, if necessary, in an effort to influence Mr. Wilson and the cabinet to make it possible for Colonel Goethals to accept the police commissionership.

Lindley M. Garrison, secretary of war, who is in this city, intimated that Colonel Goethals will not be the next police commissioner.

"I have been working for some time," he said, "for the establishment of territorial government in the zone. I have worked on the assumption that Colonel Goethals would be named. He is an army officer, and army officers always obey orders."

SPEER AMONG ENEMIES.

Sensational Developments Expected at Savannah Hearing.

Macon, Ga., Jan. 26.—The committee investigating the charges of official misconduct against United States Judge Emory Speer left for Savannah, where further hearings are to be held. One week more, the committee believes, will be sufficient to take the important evidence. Attorney General T. S. Felder will probably be one of the first witnesses called.

Judge Speer's bitterest enemies are said to be in the eastern division of this circuit, and sensational developments are expected during the week.

The government's investigator, R. Colton Lewis, it is expected, will show further "family relations" in the operation of Judge Speer's court. Chairman Webb denied today that the committee had formed the opinion that the evidence produced had satisfied them that there was ground for impeachment proceedings.

Julia Flake Inherits All.

Galesburg, Ill., Jan. 26.—Julia Flake, the fifteen-year-old girl who plotted to have her mother killed in order to marry her stepfather, was the sole beneficiary of her mother's will, which was read. Robert Higgins, the girl's stepfather, who confessed that he killed his wife, received nothing.

—The merchant who, in his advertising, emphasizes ten value-giving facts to his competitor's one, uses the best sort of "strategy" in expanding his business.

CRANKS AT SEA.

Some of the Things With Which Captains Have to Contend.

"Panic, more or less suppressed, seizes many passengers on an ocean liner when anything out of the ordinary happens," said the ship's officer. "Often they are cranks who seem to be obsessed with the belief that their opinions will help navigate the ship, and who pursue the engineer or the captain with incessant advice.

"On our last trip, which was very rough, one old gentleman tried to reach the bridge where the captain was and had to be halted by force.

"'But I want to ask the captain about the crew,' he fumed. 'Is the crew trustworthy? What shall we do if we sink? What shall I tell my wife?'

"Two sailors were detailed to take him below with instructions to remain and answer his questions.

"When we reached port his first act was to call on the president of the steamship company for the purpose of giving notice that he would never travel on another ship of their line. Said he:

"'It was only by a miracle that any of your passengers reached port at all. In the midst of all that storm, with the sea threatening to swallow us all, your captain slunk away where not a soul could reach him.

"'I call that negligence!'"—New York Times.

LOST HIS OWN CASE.

An Unfortunate Contradiction That Queered Him In Court.

A Cleveland lawyer tells a story about a woman from the country who wanted a divorce. When the case got into court the judge, disregarding for the moment the technical grounds, tried to find out the real reason for the lady's desire to be separated from the man she had lived with for so many years. The man himself was in court with a lawyer, and it looked as if he was going to fight the case.

"Mrs. Dash," said the judge, "tell me what fault you have to find with your husband."

"He is a liar, a brute, a thief and a brainless fool!" answered the lady promptly.

"Tut, tut!" exclaimed his honor. "You could hardly prove all that."

"Prove it? Why, everybody knows it!"

"If you knew it, why did you marry him?"

"I didn't know it before I married him."

Then the husband spoke for the first time.

"She did, too!" he shouted.—Cleveland Plain Dealer.

Answered the Call.

Floors castle, home of the Duke of Roxburghe, was the scene of a curious psychical mystery over a century ago. Sir Walter Scott relates the incident. John, third Duke of Roxburghe, who died in 1804, the celebrated book collector, when arranging his library employed neither a secretary nor a librarian, but a footman called Archie, who knew every book as a shepherd does each sheep of his flock. There was a bell hung in the duke's room at Floors which was used on no occasion except to call Archie to his study. The duke died in St. James' square at a time when Archie was himself sinking under a mortal complaint. On the day of the funeral the library bell suddenly rang violently. The dying Archie sat up in bed and faltered, "Yes, my lord duke, yes, I will wait on your grace instantly." And with these words on his lips he fell back in bed and died.—St. James' Gazette.

No Joke at All.

Reginald came into the club in a highly excited state one afternoon and drew an acquaintance aside into a corner of the lounge.

"What do you think?" said he. "I went to see that broker fellow Rosenwasser and asked for a loan of $1,000 to tide me over. If you'll believe me the bounder said all he could spare was 50 cents."

"Never mind, Reggie," replied the acquaintance soothingly, "that was just Rosenwasser's little joke."

"Joke! You call it a joke, do you? Look here! Here's the 50 cents."—New York Post.

Rough on Ellen.

Among the quaint scrapbooks of the late Clyde Fitch there was one devoted entirely to typographical errors.

One of these errors appeared in a criticism of Ellen Terry. The reviewer wrote, "Her love of Portia made acting easy." The sentence appeared in the paper as 'Her love of port made acting easy.'"—Florida Times-Union.

Celluloid Cement.

Celluloid articles can be mended with a cement made by dissolving bits of celluloid in acetone. It takes only a few minutes to make the cement, which is applied like glue. The broken edges are pressed together and in fifteen minutes the cement is hard.

Her Ears In Danger.

Susie had left her toys about the kitchen. Mother (picking them up)—Susie, if you leave these things about the kitchen again I'll box your ears and throw them in the ash pit.

Satire.

Satire is a sort of glass wherein beholders do generally discover everybody's face but their own, which is the chief reason for that kind reception it meets with in the world.—Swift.

The world would be both better and brighter if we would dwell on the duty of happiness as well as on the happiness of duty. Sir John Lubbock.

—You can make it PAY you to read the store ads in today's paper—make it pay you in actual savings on purchases you need to make. Try the experiment.

YOUR DULL HEADACHES

Probably come from overstrained eye-sight. Nine-tenths of the headaches are the direct result of eye trouble. Bring those troubles to us and let us prescribe for you.

All work guaranteed.

STILES & CO

Philadelphia Eye Specialists
AT 107 EAST FRONT ST.
EVERY THURSDAY.
Free Consultation.
Hours 10 to 4:30.

HOTELS.

HOTEL WALDORF
HENRY WINDHAM, Prop.
EAST FRONT STREET.
Gottfried Krueger's Extra Beer on draught. Imported Wines, Liquors and Cigars. Hotel accommodations and private Dining Room

HOTEL SOMERSET
Newly Painted and Papered throughout. Table Board and Rooms by Day or Week.
Piel Bros. and Kruger's Beer on draught.
W. G. FEASTER, Proprietor.
27 Somerset Street. Tel. 991

WEINMAN'S CAFE
GENERAL NEWS TICKER.
Stock quotations.
Up to the Minute.
'PHONE 1527.

COAL DEALERS.

TenEyck & Harris
Dealers in
LEHIGH VALLEY COAL.
Office, Rowleys' Drug Store, 218 West Front St. Tel. 2081-J-2.

Kindling and Grate Wood.
Prompt deliveries. Orders received at
89 SOMERSET STREET.
JOHN MOBUS.
P. O. Box 320. Telephone 10-F-49.

TenEyck & Kelley
COAL
741 South Ave. Tel. 1155

N. MEYERS & SONS
COAL
COKE AND WOOD
Office tel. 1152-W. 121 Watchung Av.
Yard tel. 1911-W.
Fourth and Washington Streets.

L. Moraller & Son
WATCHMAKERS and JEWELERS
WATCHES, CLOCKS and JEWELRY
Fine Watch and Clock Repairing a Specialty.
219 Park Ave. Plainfield, N. J.

THE NAME "WALDORF"
was given years ago to an Excellent Brand of Canned Goods and the Quality has constantly been maintained. Try these Delicious Canned Peas, Tomatoes, Corn, Asparagus, etc.
Prompt Deliveries.
W. W. Dunn
THE PARK GROCER
Duer Street and Lincoln Place

NOTICE TO CONTRACTORS.

Sealed proposals for the construction of the New Jersey State Building to be erected on the site selected on the grounds of the Panama-Pacific International Exposition at San Francisco, California, from the plans and specifications prepared by the Department of Charities and Corrections, Mr. Hugh Roberts, Consulting Architect, will be received at the office of the State Treasurer, in the State House at Trenton, New Jersey, at 2 o'clock in the afternoon on the 20th day of January, 1914, when they will be publicly opened and read. Proposals must be submitted sealed in opaque envelopes, addressed to the New Jersey Commission for the Panama-Pacific International Exposition, care of the State Treasurer, and marked "Proposals for the New Jersey Building." Each proposal must be accompanied by cash or a certified check, drawn to the order of the State Treasurer, for ten per cent. of the amount thereof, as a guarantee that the bidder will enter into a contract for the performance of the work, should his proposal be accepted, within a reasonable time thereafter. Each bidder must be prepared to furnish an acceptable Surety Bond for one-half the amount of the contract. The right to reject any or all bids is reserved. Plans and specifications may be obtained by application to the Commissioner of Charities and Corrections, State House, Trenton, New Jersey.

(Signed) C. F. PANCOAST, Secretary.

Printers Fees, $49.64 1 19 18

Plainfield Daily Press

LESLIE R. FORT.....Managing Editor

Published Daily except Sunday, by the PLAINFIELD PRESS COMPANY. 105 North Avenue.

Entered at the Plainfield, N. J., Post-office as Second Class Mail Matter.

TELEPHONE PLAINFIELD 1300.
Private Branch Exchange connecting all departments.

Two cents a copy. Ten cents a week. $5.00 a year in advance. Delivered by carrier or by mail. No extra charge for papers mailed to points in the U. S. and Canada.

Any subscriber failing to receive a single issue will confer a favor by notifying the business office.

Advertising rates mailed on application.

Copy for change of Advertisements to ensure change for same day must be at the office by 9:00 a. m.

JANUARY 26TH IN HISTORY.

1679—Keel of the "Griffin," the first vessel in the western waters, laid near Niagara Falls by La Salle.

1692—Acadia (Nova Scotia) became a part of Massachusetts.

1747—Samuel Parr, an English literary celebrity, born. Died March 5, 1825.

1814—Edmund Kean made his first London appearance at Drury Lane theatre, playing Shylock.

1829—City Council of New York took action to abolish lotteries.

1832—Sir Alexander Cochrane, the British admiral who ordered the destruction of Washington, died in Paris. Born in England, April 22, 1758.

1837—Michigan admitted to Statehood.

1862—Gen. Hooker superseded Gen. Burnside in command of the Army of the Potomac.

1885—Fall of Khartoum and death of Gen. Gordon.

Plainfield, N. J., January 26, 1914.

Ralph L. Morrow tendered his resignation as editor of the Plainfield Daily Press on Saturday last at which time he also severed his connection with the Plainfield Press Company. He was the chief editor for twelve years, ten of which were spent under the ownership of Albert L. Force and the balance under the present management. Mr. Morrow was an efficient, versatile wide-awake editor, thoroughly acquainted with Plainfield and always alive to its best interests. His retirement was for personal reasons, and he leaves with our best wishes for his future success. His health has not been good for some months and before resuming active editorial work he plans to take a period of rest. The relations with Mr. Morrow are severed with the regret of every member of the staff.

With this issue Leslie R. Fort assumes the managing editorship and Walter C. Dobbins becomes city editor.

THE NEW COUNTY IDEA.

The Chamber of Commerce has decided to start work at once to create a new county, with Plainfield as the county seat, and have named as a committee to do the work a number of aggressive, hard working public spirited men. Without doubt the people of the communities that it is proposed to take into the county can see advantage in the formation of a new sub-division of the State. While it might be an advantage to those communities, it must be borne in mind that it will be a decided disadvantage to the other counties affected, and they have representatives in the Legislature who can, in our opinion, effectively prevent the passage of any legislation looking to the formation of a new county. It also must be borne in mind that if such a county is formed the tax burden is liable to go up, rather than come down, and when the pocketbooks of taxpayers are affected trouble commences. The erection of county buildings and creation of innumerable new officers, many of whom would draw good salaries, would pile up an enormous expense, which would have to be borne annually by the people of what would be one of the smallest subdivisions in the state.

It has been said that the Daily Press is opposed to the proposition, because we have pointed out some of the difficulties to be encountered. The Daily Press favors anything that the people of Plainfield and surrounding towns may want. Were the matter submitted to a referendum this paper would throw open its columns to both the advocates and the opponents of the plan, as is always its rule, but the matter is in entirely too doubtful a state for anyone, except possibly the promoters, to give it serious thought. When the matter becomes one of legislation, with members of the Legislature prepared to father the bill, it will be time enough to think seriously about it. If an enabling act could be put through the Legislature at all it would have a referendum attached, making the people determine the matter for themselves. If the vote were taken throughout the three counties affected, it is safe to predict that it would be beaten, but if left to the voters of the communities it is proposed to put in the new county, it is equally safe to predict that it would be carried.

THE JURY LAW DECISION.

The Court of Errors and Appeals, by the decision on the Jury Reform law, has relieved the Legislature of what gave promise of being one of the hardest tasks of the 1914 session. Everyone remembers the effort made by President Wilson, while he was Governor, and after that by Governor Fielder, to secure a new method of drawing juries, so that the corrupt conditions in Hudson, Atlantic and other counties of the State could be corrected. The fight at the last session of the Legislature to pass the Chancellor-Sheriff bill as it was called, is still fresh in the minds of the people. It provided that juries of all kinds should be drawn by the sheriff of each county and a second man of the opposite political faith acting with the sheriff, thus depriving the latter official of much of the arbitrary power formerly vested in him.

As soon as the law became effective by a referendum vote of the people of the State it was taken into the courts, and Justice Swayze, in the Supreme Court, gave a decision that it was unconstitutional. On the strength of that opinion the old method of drawing juries was resorted to, and now the final decision again places the new law in force.

The decision is one of the best things for good government that has happened in many years, and will help more to take the administration of justice out of politics, and to have honest grand juries, than anything that has ever been done in New Jersey. We, of Union county, have been fortunate in this particular, for all of the sheriffs have been honest men, who have done their full duty, but in some of the counties of the State the things that have been permitted to go on have been worse than scandalous because of sheriff-drawn grand juries which have failed in their duty.

The decision has clarified the atmosphere greatly, but the Chancellor-Sheriff law is still said to be imperfect. This the present Legislature can correct, but as the matters for correction are of minor importance, the prospects are that all will be adjusted with little or no difficulty, and the people of the State will at last have the great privilege of being freed from politician controlled juries.

NO MORE LICENSES.

If there was any doubt about the need of more wholesale liquor licenses being granted in Plainfield, last Friday night's meeting should settle it. All sorts of pleading on the part of the chairman that someone say in a word in favor of another wholesale license was in vain, and the group of representative citizens who gathered at the meeting were compelled to sit and listen to the strongest kind of argument against more being granted. Any councilman who still insists that more wholesale places are needed here after hearing what Henry W. Herrmann and Rev. B. M. Bogan had to say at that meeting, must have a very confused idea of local sentiment.

We were inclined to lean toward Councilman Calkins theory that there is great question as to whether or not another license should be granted here, but when no one was willing to appear and show why such a license is needed, there is only one way to look at the matter. Coucilman Calkins said that he would like to see the question settled once and for all. The meeting at the High School a year ago settled the retail question and the meeting on Friday at the Y. M. C. A. settled the wholesale question. That is all there is to it.

The Daily Press will commence within a very few days, the publication of a serial story, the first that has appeared in its columns in over two years. Serials, unless they are based on current plays, or are by writers of more than passing prominence, make very dry reading, but we have secured "Seven Keys to Baldpate," founded on the successful play of that name now running in New York, and we feel sure that it will interest and entertain a large number of our big family of loyal readers.

Perhaps we may be wrong, but we suspect that Senator Martine has unconsciously gotten himself into a peck of trouble on account of the local postmastership. He will have to do a whole lot of explaining to the friends of some of the men who sought the office, and it would have been much easier for him to have let Congressman Tuttle take the blame for anything unsatisfactory than for the Senator to have to try to pacify his neighbors at home.

The annual dinner of the Board of Trade, which will be held at Columbus Hall on Thursday, February 19, promises to be one the biggest events of the kind ever held in this city.

AMATEUR WRITERS FORM AN ASSOCIATION

Harry W. Swivel, of This City, Chosen President at First Convention.

The first annual convention of The Jersey Journalists' Association, comprising amateur writers from all parts of the State, was held at the home of Herman B. J. Weckstein, 142 Howard street, Newark, Saturday afternoon, with a large attendance of prospective members. Mr. Weckstein was chosen temporary chairman, after which a constitution and by-laws was adopted and these officers elected:

President, Harry W. Swivel, Plainfield; vice-president, Miss A. Georgia Draper, Montclair; secretary, Jacob A. Kalter, Newark; treasurer, L. Burton Crane, Jr., Elizabeth; official editor, Herman B. Weckstein, Newark; historian, Harry J. Knecht, Newark.

Following the electoin, Mr. Swivel made a brief address asking for the co-operation of the members in making the new organization a success. He was formerly engaged in newspaper work at Kingston, N. Y., and is now editor of The American Patroit published at Atlantic City, and associate editor of Modern Youth, of Richwood, Minn. Mr. Swivel holds a position as telegraph operator at the local office of the Western Union Telegraph Company.

It is the purpose of the organization to issue an official organ quarterly to be known as The Jerseyite. The next convention will be held in Newark in 1915. After the business meeting a banquet was enjoyed. Letters and messages of greetings for the success of the organization were received from H. E. Deats, The Blarney Literary Society, Leston M. Ayers, of Milltown and Ernest H. Morris, president of the United Amateur Press Association of Bridgeport, Conn.

ARKANSAS UNDER QUARANTINE.

(By Telegraph to The Daily Press.)

New York, Jan. 26.—The battleship Arkansas, commanded by Captain Roy C. Smith, which has been docked at the Brooklyn Navy Yard, undergoing repairs ever since its arrivals from Naples, has been declared under quarantine. No one is allowed to enter or leave the vessel. One of the crew, a seaman, is in naval Hospital with diphtheria, and seventeen of his comrades have developed sore throat and are being watched closely.

STORMS MOVING EASTWARD.

Weather bulletin says unsettled weather, with rain and snow, will mark the middle of this week, according to the weather man. The temperature will continue upward for the next few days. Storms centreing in South Dakota are moving eastward and should be here within thirty-six hours.

FIRE IN MANILLA.

(By Telegraph to The Daily Press.)

Manila, Jan. 26.—Fire today destroyed two-thirds of the exposition buildings here. The loss is about $250,000.

THE TEMPERATURE.

The temperature report from The State Trust Company today is as follows: 9 a. m., 27 degrees; 11 a. m., 35 degrees; 1 p. m., 36 degrees.

The departure of the cook or maid does not prostrate the lady who knows the efficiency of Press want ads.

And want ad-reading servants are of the desirable class.

"AFTER-INVENTORY SALE"

We have just finished stock taking and find a lot of odds and ends we want to close out. We place them on sale at remarkably low prices. Don't miss this great money saving opportunity.

"GOOD-BYE OLD HOOK & EYE"

This week we've a demonstration of the famous "Koh-i-noor" Dress Fasteners. Here are a few of their good points. Can't come unfastened. Need no sewing directions. Woman can button themselves up. Adds to fit and appearance. Makes a flat, smooth seam. No points to catch lace or hair. Can't rust or pull off in wringer. Won't tear the finest fabric. Made in seven sizes to suit every weight of fabric. Don't fail to come and see them.

IN THE MEN'S SHOP.

Bath Robes. Made of genuine "Beacon" blankets, worth $3.50, now at $2.69

Sweater Coats. White only, heavy ribbed; extra special value 79c

Boys' Suits. Norfolk, Russian and sailor stripes, in plain color and fancy mixtures, values up to $5.00, now $2.49

MUSLIN UNDERWEAR

Garments that have been used as samples, corset covers, gowns and skirts; arranged in four lots as follows:

50c Garments now 29c
$1.00 Garments now 69c
$1.50 Garments now 98c
$2.50 Garments now $1.59

WOMEN'S SWEATERS $1.98

A lot of odds and ends of high grade goods, in navy, white, grey and red, plain and fancy weaves; less than half regular prices.

WOMEN'S LINED GLOVES

Kid and Mocha, in grey and tan colors:
$1.00 quality at 79c
$2.00 quality at $1.49

SHOE DEPARTMENT

Woman's patent leather or demi-calf boots, button or lace, cloth and kid tops, high and regular cut.
$3.00 and $3.50 values at.....$2.45

CHIFFON VEILS 98c

All styles, sizes and colors, many in the lot worth double the price.

WHITE WOOL BLANKETS

With fancy border, full 11-4 size, were $5.50 now at $2.79

CORDUROY SPECIAL

Blue, black, grey and green corduroy suiting, 31 inches wide; the kind we sold so much of for 69c, now 39c

FURS! FURS!! FURS!!!

One-third off the regular selling prices.

NEW PERCALES 13 1-2c

36 inch goods, absolutely fast colors, worth 15c a yard, our price 12 1-2c

KABA CARPET 39c

36 inches wide, excellent wearing carpet; regular price 59c.

IN THE BASEMENT.

Asbestos Irons. 3 in a set, with handle and stand, excellent $1.50 value at.....89c

Ash Cans. Heavy galvanized iron, full size, worth regularly $1.48, now.....95c

TOILET SOAP 5c

Jurgens', Armour's and Swift's regular 10c cakes of fine toilet soap at just half price.

BIG CUT IN COATS

Here's your chance to get a good coat for a little money. Any coat in the house, in fancy cloths, chinchillas, velvets, and Ball's genuine astrackan and Arabian lamb, that sold up to $25.00, now $12.98

WOMEN'S HATS 98c

Genuine black beaver, also your choice of a lot of ready-to-wear styles, regardless of former prices.

TABLE DAMASK

Full bleached, 72 inches wide, linen finished, would be good value at 75c a yard, now 49c

Join the Club

Woodhull & Martin Co.

Join the Club

WE GIVE FIVE PER CENT. PROFIT SHARING COUPONS.

HEAVY FINES FOR PEACE DISTURBERS IN DUNELLEN

Arraigned before Recorder Campbell in the Dunellen borough court this morning, charged with being intoxicated and fighing at a charity ball given by a Slavish society in Junior Order Hall, Saturday night, John Leter, Frank Speck and Peter Possesski, all of Dunellen, were fined amounts which aggregated $23.

Recorder Campbell told the prisoners it was the first time in many years that there has been a disturbance created at a social event held in the hall, and told them that he would deal severely with all other persons brought before him for a similar offence.

SLIDES FOR LIFE.

Tibet's Perilous Bridges and the Way They Are Crossed.

In Tibet they have not yet progressed far beyond the primitive. Especially when it comes to engineering the Tibetans are at about the stage reached by Europeans six centuries ago. At that time in Switzerland they used a long cable and swinging carrier for the transport of heavy weights, even of cannon from one mountain to another a little lower down.

Now, in Tibet they do not try to build bridges across the Mekong river, but where there are high cliffs a cable is stretched to the other side of the river, and for a trifling fee the person who wishes to cross clings to a thick bark carrier and slides down, holding up his feet at the point where the water nears the perilous bridge.

If he wants to cross back he must go farther up or down the river to a point where another cable is stretched from a high cliff to the other side, and again he performs the "slide for life."

This may not be a very comfortable way of crossing a river, but it is easier than swimming across, especially if there are rapids in the stream, and it is the favorite and cheap way of building bridges among the Tibetans.—New York World.

THOMAS ELECTED TREASURER.

At the meeting of the State Printers' League held yesterday in Camden, Harry Thomas, of this city, was elected treasurer. Winfred C. Cram, also of this city, attended the session as one of the delegates of the local union. The other officers elected follows: President, Elmer Throssel, of Newark; vice-president, John Burke, of Elizabeth; secretary, Kenneth Forbes, of Jersey City.

INFANT BAPTIZED.

The infant son of Mr. and Mrs. Florence S. McCarthy, of Newark, formerly of this city, was baptized yesterday at the St. Rose of Lima's church, by Rev. Father Martin. The sponsors were Miss Elizabeth C. Mottley, of this city, and J. H. McCarthy, of Elizabeth. Mr. McCarthy was formerly detective sergeant of the local police force.

—It is wiser to know what a thing OUGHT TO COST before buying it and ad-readers usually do know this —Advertise in the Daily Press.

WILSON DISCUSSES JAPANESE AND MEXICAN QUESTIONS

(By Telegraph to The Daily Press.)

Washington, Jan. 26.—In his talk with the newspaper correspondents this morning, President Wilson said that no new suggestions had been received from Japan and no pressure had been brought to bear from that quarter. He denied any gentlemen's agreement with Japan with reference to Japanese owning land in the United States. It was said that the conference with members of the foreign committee of Congress tonight would be general and that it had no political significance. President Wilson characterized the Mexican stories in the morning newspapers as fiction and said there had been no change in the situation.

MRS. SARAH J. BRODNAX DIES AFTER LONG ILLNESS

Mrs. Sarah J. Brodnax, colored, died yesterday at her home, 314 East Fourth street. She had been ill for several years and death was due to complications. Mrs. Brodnax had been a resident of Plainfield for many years, during which time she was employed by several prominent families. Her daughter, Miss Anna Brodnax, was the valedictorian of her class in the Plainfield High School, and later she graduated with honors from Oberlin, College, Oberlin, Ohio. She is now teaching school in Delaware, where she has been very successful.

Beside the daughter, Mrs. Brodnax is survived by two sons. The funeral will be held Wednesday afternoon at the late home at 3 o'clock. Rev. F. D. Tildon, of Bethel chapel, will officiate and the burial will be in Hillside cemetery.

—Advertise in the Daily Press.

FIREMEN SAVE STABLE

(Continued from page 1.)

dreds of trophies won by Blair's horses in various track events all over the country and the confinement of the blaze to the read part of the building saved these valuable awards from destruction.

In the ante room adjoining the office were hundreds of dollars worth of furs and lap robes and these were left unharmed by smoke or water. The stable is constructed on a double plan, the fire being confined to the rear half and although water flowed into the carriage rooms it was carried off by drains.

The fire created a big stir in the center of the city while it lasted and hundreds of curious persons were attracted to the burning structure. While working at the fire the firemen and others assisting in the work were supplied with hot coffee and sandwiches by Mrs. Blair.

BATTLESHIP BACK IN SERVICE.

(By Telegraph to The Daily Press.)

Philadelphia, Jan. 26.—The old armored cruiser Brooklyn, flagship of Rear Admiral Schley at the battle of Santiago, went into commission today after an idleness of more than ten years. She has undergone a number of important changes and has been completely remodeled. She will be sent to China to relieve the Saratoga.

COM. JOHNSON BETTER.

(By Telegraph to The Daily Press.)

New York, Jan. 26.—Joseph J. Johnson, fire commissioner under Mayor Gaynor, who was operated on for appendicitis last night, was resting comfortably this morning and hopes for his ultimate recovery are entertained by the physicians.

WAR VETERAN DEAD.

(By Telegraph to The Daily Press.)

Washington, Jan. 26.—Word was received here today of the death of Captain E. F. Thomson, a member of the famous Mosby's Rangers during the Civil War at Clarendon, Va. He was 76 years old. Death was due to pneumonia.

—Advertise in the Daily Press.

—Clan Mackenzie, No. 204, Order Scottish Clans, will meet at 109 Park avenue, tonight, and a full attendance of members is desired because of important business.

DR. SCHOLL'S "FOOT-EAZER"
Cures Weak Ankles, Rheumatism, Flat Foot, Cramped Toes and Tired Aching Feet. Corrects Fallen Arches, Sustains Weak Insteps, and All Foot Afflictions. For Men, Women and Children. 10 days' Free Trial.

SCHREINER BROS.
Prescription Druggists.
PARK AVE., COR. SECOND ST.

Headquarters for
GIBSON'S
RYE
E. C. WESCOTT.
115 East Front Street.

HODGE'S PHARMACY
Y. M. C. A. BUILDING.
BELLE MEAD SWEETS.
Telephone 62.

ONE SPARK

will start a fire quickly, and valuables left about the house are a great temptation to burglars.

Your valuables are protected against both fire and theft when they are in our Fire and Burglar Proof Vault.

Safe Deposit Boxes for rent $5.00 and up per year.

3% INTEREST ON CHECKING ACCOUNTS OF $500.00 AND ABOVE

4% INTEREST ON SAVINGS ACCOUNTS OF $10.00 AND ABOVE

THE CITY NATIONAL BANK
OF PLAINFIELD, N. J.

Capital $150,000.00 Surplus and Profits $300,000.00 (all earned)

ORIENTAL NOTE IN FASHIONS AND FABRICS

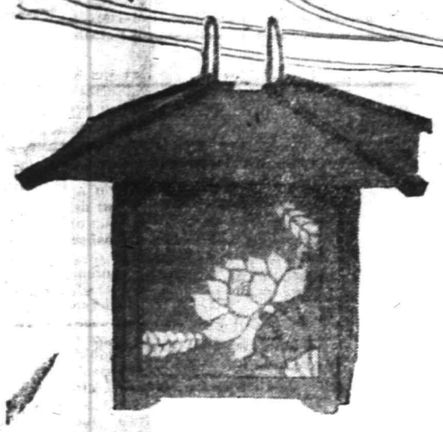

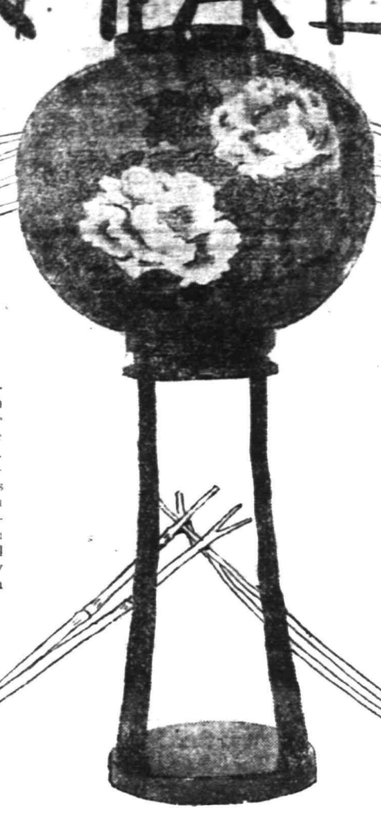

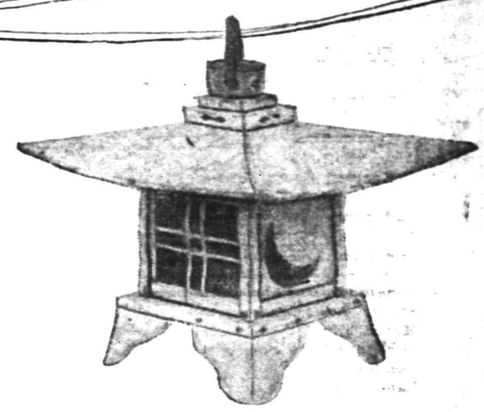

WE HAVE had Oriental fabrics and cut of garments many months, and yet the Eastern note persists more strongly than ever, at the moment, and promises to reveal many more surprises as the spring fashions burst forth. Bold color combinations, and daring uses of filmy fabrics with velvet and even fur, we take for granted as not too strange for our individual liking, provided each of us does her own choosing. Of such are many wondrously beautiful costumes worn by fashionable women at European winter resorts, while wardrobes, spic and span, for the American Southland, disclose summery materials almost redolent with the scent of Eastern flowers and gorgeous with printed designs.

JAPANESE and Chinese garden pedestals and bird cages of stone or composition are much sought after for the ornamentation of American homes and gardens. The heavier kinds are chosen for outdoor places, while lighter weight replicas, such as the lanterns shown on this page are used for porch lights, or in halls with suitable setting. Some are mounted like the centre lantern on Japanese bronze standards. Electric bulbs glow dimly on the inside. The middle standard light with round shade is another artistic piece of Oriental furnishing.

In New York curio shops where Oriental antiques can be bought, a round pedestal base and lantern top costs upward of fifty dollars.

ON THE large figure facing the right of this page (7984) is a most artistic evening gown of Japanese chiffon, a fabric which hangs very gracefully. It has a cream ground, with the design in dull brown and leaf green tones; and made over apple-green satin messaline, the color scheme is fascinating. Jet banding and a jet ornament are effective though simple trimming. The peasant overblouse is slashed on the shoulder. This design is one which may be adapted for a variety of materials, and practical for the woman who fashions her own evening dresses. The tunic overdress, slightly draped and raised in front like an Empire gown, suggests a way of applying new transparent material to a foundation dress that may have done service before. The fuller hip fashions require a larger quantity of material, and the softer fabrics, such as chiffon cloth, voiles, or satin charmeuse, or cotton summer materials are chosen to carry out the effects as they should be.

PARIS has kept black costumes well in the foreground of late, and satin has been most popular. Whether one follows the last word or not in this particular, a black silk dress of some kind usually appeals to most women. A very smart afternoon frock, such as French women are wearing, and one that will be particularly suitable for early spring wear without a coat, is the model in the lower left hand corner of this page (blouse 8088 and skirt 7855). The latter is a plain three-piece skirt, with a shaped band introducing the modish tunic. It is one of the easiest ideas to repeat, and applicable to many kinds of materials, either silk or woolen. A flowered brocaded bengaline, fancy buttons and a sash of dull blue velvet supply rich color contrasts. The style of blouse with a deep yoke extending below the belt on either side of the vest, is one of the newest effects which may be selected for the coming season. This pattern may be had for ladies and misses.

The olden time bustle is being revived, in subtle and decidedly attractive ways, as instanced in the model No. 8061. The material is gray chiffon taffeta, which has enough body to stand out in the puff as illustrated. The bouffant effect is produced by puffing up the material, and holding it with a band or sash. In the dress shown here, the sash is attached above the belt on either side of the middle front. Chiffon taffeta, by the way, is having a strong revival, and will be a leading material for spring dresses and fancy suits.

Patterns for all numbers shown on this page are 15 cents each.

FULL sleeves, suggesting a return of the bishop type are seen in many of the latest gowns and fancy waists; and are likely to appear in the plainer shirt waists for summer. There is an extravagant use of embroidery on filmy garments, mingled with ruffles, frills and laces. The model of the separate blouse shown below has a beautiful design outlined with chenille.

Fichus are fashionable again. Some are a part of the waist on which they appear, while others are separate style adjuncts to be had among the latest novelties in neckwear departments.

Whether or not another vogue of high stock collars will last over until summer, importers of exclusive styles are showing a variety of standing collars on lace and net accessories, and even the linen stock with a turn-over and silk tie are offered for those who will deny themselves for fashion's sake, the freedom of the uncovered throat.

8088
7855 Black Satin, Brightened with Brocade and Buttons

7984 Jet Trimming borders this Evening Gown of Chiffon

8061 Latest Draped Overskirt in Bustle Effect.

Filmy Blouse with Velvet Leaf Veining

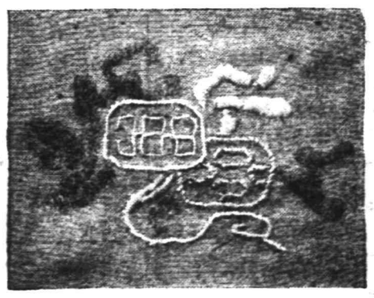

14620 *Chinese Motif for Embroidering*

Bits of Oriental embroidery are considered very choice for trimming dresses and blouses of silk or chiffon. The motif illustrated, pattern No. 14620, is effective for the ends of a sash, for points of a vest, side fronts of a blouse, and for various places on a skirt or sleeve ends. It is 3½ by 5 inches; and comes with perforations for 17 figures. Filo silk in blue, gold, orange and green can be used appropriately, and even threads of gold tinsel introduced. The pattern is 15 cents.

Patterns for designs shown on this page can be obtained from any agency selling Ladies' Home Journal Patterns

WOOLEN garments that are carelessly washed, grow hard and shrink on account of the interlacing of the wool fibre. It has little projections like saw-teeth which catch on one another. It is therefore important to keep the material well stretched to keep the fibre from becoming matted. A washboard should not be used nor should soap be rubbed on the garment. Water, both for rinsing and washing, should be warm, and the soap should be dissolved in it before the immersing takes place.

When Washing Silk

Now that silk underwear is worn so extensively, it behooves the owner to see that it is washed properly. When washing white silk garments soap should not be rubbed on them; and pure white soap rather than yellow, should be used for the suds. Rinse very thoroughly in cold water after rubbing in lukewarm suds. Iron with only a moderately warm iron, and cover the silk with a piece of muslin so that the iron will not come in contact with the silk.

Delicious Oysters

Cover large oysters with fine cracker crumbs and wrap each in a slice of bacon, held in place with a wooden toothpick. Place the requisite number of the "pigs in blankets" in a wire basket and fry in deep fat like doughnuts. Drain on brown paper, and serve very hot.

BUTTER Rockdale Print Rockdale Creamery Elgin

THE FINEST QUALITY OFFERED IN PLAINFIELD

The butter market is dropping and there is no better time to buy than now.

NEUMAN BROS.

GROCERS

Watchung Ave. and Fifth St. Telephone 760

Efficient and Rapid Delivery Service to All Parts of the City

Mono Storage

WAREHOUSE

North Avenue

OPP. FREIGHT HOUSE

125 East Front Street

HAND'S EXPRESS CO.

OLD RELIABLE

STORAGE

All Rooms Separate, Light and Dry

Furniture Packed and Shipped

Office 69 Somerset St. 'Phone 541

MURRAY'S STORAGE WAREROOMS

THE OLDEST IN THE CITY.

AT 326 TO 332 WEST FRONT ST.

Near Grove St.; all the rooms are separate, airy and dry; large and small, at very moderate prices. Many years' experience in buying, selling, handling, packing and appraising goods.

Auction Rooms at 326 West Front Street.

R. Murray, Auctioneer, 326 West Front St. Phone 666

AUCTIONEERS.

The Leading **Auctioneers**

W. A. SCHORB & CO.

Also Dealers in Second Hand Furniture—Bought and Sold.

120 Madison Av., Jackson Blg

Telephone 1707-W.

A Fine Chance

To obtain a desirable building lot in DUNELLEN for $99.00. First come gets the choice as we hav eonly a few left. Lots sold on very easy terms. Address

BOX 421 DUNELLEN, N. J.

1 23 6

HENRY J. SIEBERT & CO.

1147 East Jersey St.,

ELIZABETH, N. J.

(Opp. Proctor's Theatre).

We specialize:

AWNINGS

WINDOW SHADES

CURTAIN MATERIALS

BRASS GOODS, etc.

Large assortment.

Low prices.

'Phone Elizabeth 852.

TRUSSES

NEW FITTING ROOM

Elastic Hosiery, Supporters, Braces.

KNEE CAPS, ANKLETS, Etc.

William M. Walsh

North and Watchung Avenues.

Plainfield, N. J. 'Phone 1964.

OPP. DEPOT.

ORGANIZED 1864

THE **FIRST NATIONAL BANK** OF PLAINFIELD.

A COMMERCIAL BANK WITH SAVINGS and SAFE DEPOSIT DEPARTMENTS.

FOUR PER CENT. INTEREST PAID ON SAVINGS ACCOUNTS.

REUNE RANDOLPH PASSES AWAY IN 77TH YEAR

Reune F. Randolph, aged 77 years, died yesterday at his home on Rahway road, following a long illness from complications, which became acute about three weeks ago. Mr. Randolph was born at the Randolph home on Park avenue, near Belleview avenue, and he lived in the house in which he died for nearly a half-century. He was a prosperous farmer and up to a year ago was actively engaged in farming pursuits. The farm is considered one of the best in this section of the State. A portion of it was recently sold to T. J. Mumford.

Mr. Randolph was a life-long member of the Seventh-Day Baptist church and until illness prevented was a regular attendant at all the services. He is survived by two daughters, Miss Ida F. Randolph and Miss Etta F. Randolph, and two brothers, Lewis F. Randolph, of Rutherford, and Nathan H. Randolph, of this city. The funeral services will be held at the late home at 2 o'clock tomorrow afternoon. Rev. Edwin Shaw will officiate and the burial will be in Hillside cemetery.

RE-ELECT OFFICERS AND PLAN SECOND CHARITY BALL

At the meeting of St. Mary's Parish, held yesterday afternoon at Social Hall, new officers of the Holy Name Society were elected for the year as follows: D. J. Couraine, persident; John J. Griffen, vice-president; John J. McCann, secretary; M. B. Caffery, treasurer. President Couraine appointed Albert F. LaRock as chairman of the general committee for the second annual Charity Ball. This committee has already taken preliminary action for the ball.

The poor of St. Mary's, and some not within the limits of the parish, have been cared for through this and other parish activities. There is a decided advantage for this work in the ministrations of the Sisters of Charity, who find time from their duties as teachers in St. Mary's School to care for all who come to them in distress. The relief given before last year amounted to $1,154, aside from the Christmas hampers for fifty-two families. In the distribution of this the society was fortunate in meeting not a penny of expense as through the Sisters help, the poor received the entire amount. In addition to these disbursements for food, coal and rent, the Ladies' Sewing Circle, meeting twice a month, make articles of clothing that reach the poor through the same medium of charity, the Sisters of St. Mary's.

The report stops at the disbursing office in the convent. The recipients are the secret of charity. To continue the work the Holy Name Society will soon call upon their friends to make the second annual ball financially helpful, as they reasonably hope it will be socially successful, tango to the contrary notwithstanding.

PERSONAL.

Henri Pedeflous and his son, John Pedeflous, who have been spending some time abroad, returned home today.

Miss Lillian Cohen, of Brooklyn, was the guest of Mr. and Mrs. Morris Abrams, of Grove street, over the week-end.

Miss Helen Burke, of Somerville, was a recent guest of Mr. and Mrs. Livingston, of Grove street.

Leon Harris, of West Front street, has returned home after visiting in Mt. Vernon, N. Y.

Miss Emma Windham, of Somerset street, is suffering because of a broken left arm sustained in a fall.

George Bungett, of Newark, is the guest of Mrs. J. Dentz, of Somerset street.

Miss Cornelia Philpott, of Norwood avenue, who has been detained at her home with illness for several weeks, is steadily improving.

Mrs. Harry Thomas and son, Charles Baumann, of West Front street, is visiting relatives in Philadelphia.

TEACHER'S BROTHER DEAD.

Miss A. Margaret Speidel, a teacher in the Somerset School, the borough, was called to her home in Rome, N. Y., Saturday, by the death of her brother, William Speidel. The latter had been ill for several months, with an affection of the arteries. Funeral services will be held late this afternoon.

ANNOUNCE ENGAGEMENT.

Mr. and Mrs. L. B. Goldstein, of 196 Grove street, announce the engagement of their daughter, Miss Bertha Goldstein, to Louis Zeichner, a prominent manufacturer, residing at Clairmount Parkway, the Bronx. Miss Goldstein expects to be a June bride.

FORMER GOVERNOR TO SPEAK.

Former Governor J. Franklin Fort will be the speaker at the dinner of the Men's Culb of the Crescent Avenue church, which will be held on Loncoln's Birthday, February 12, in the church parlors.

RASORES MEETING.

The Rasores will meet this morning in the home of Mrs. B. O. Bowers on Franklin place.

AMUNDSEN'S PICTURES

Of His

TRIP TO THE SOUTH POLE

At the

CRESCENT AVENUE SUNDAY SCHOOL

TUESDAY, JANUARY 27, 8 P. M.

ADMISSION ..... 50 CENTS

1 26 2

DIED.

BRODNAX—On Sunday, January 25, 1914, Sarah J., widow of Edward H. Brodnax.

Funeral services at her late residence, 314 East Fourth street, on Wednesday, January 28, at 3 p. m. Interment in Hillside cemetery.

RANDOLPH—On Sunday, January 25, 1914, Reune F. Randolph, in his 77th year.

Funeral services at his late residence, Rahway road, Mt. Pleasant, N. J., on Tuesday, January 27, at 2 p. m. Interment in Hillside cemetery.

YESTERDAY'S LOCAL WEATHER.

8 a. m. temperature	30
8 p. m. temperature	19
Maximum temperature	46
Minimum temperature	19
Mean temperature	32
Normal temperature	28
Precipitation	0.45

Classified Advertisements---Copy Received Until 1:30 P. M. Daily

One cent a word for first insertion, one-half a cent a word for each subsequent insertion of the same advertisement for less than one month. Fifty cents a line for one month. **Double Charge for Capitals. No advertisement received for less than 10 cents. No Display or black face type used in this column.**

The Plainfield Daily Press cannot give information regarding advertisements for which answers are to be sent care of the Press. Persons replying to office addresses must mail or leave written answers as stated in advertisement.

REMEMBER

We carry the largest and finest stock of plants and cut flowers in the city. Floral design work by expert designers. Plant or flowers delivered to any city of the United States. Store, 159 East Front street; Tel. 928; greenhouses, 1126 South avenue. 40,000 feet of glass.

STANLEY

159 E. Front St. Tel. 928.

Woodhull & Martin Building.

Greenhouses, South Ave., Tel. 331-J.

T. A. MOORE

UNDERTAKER!

612 E Sixth St.

Tel. 741-R

Established 1872.

P. CASEY & SON,

UNDERTAKERS AND EMBALMERS

Office, 116 Park Avenue. Tel. 554-W. Res. 417 W. 5th St. Tel. 554-W. Office open day and night. N. Y. office 1a E. 25d St. Tel. 2094-Gramercy.

A. M. RUNYON & SON,

UNDERTAKERS

402 Park Avenue. Telephone 500-R. Office open day and night. Office of Hillside Cemetery. New York office—50 Great Jones St. Tel. call 5345-Spring. New York Embalmers Lic. No. 1220. New York Registered Licensed Undertaker No. 515.

JAS. J. CHAS. A.

J. J. & C. A. HIGGINS

FUNERAL PARLORS

109 W. Fourth St. Tel. 1753-J.

Our Booklet Entitled A Modern Mortuary Establishment Sent Upon Request.

L. L. MANNING & SON,

STEAM GRANITE WORKS

Corner Central Ave. and West Front St. Opposite First Baptist Church.

SITUATIONS WANTED—FEMALE.

FASHIONABLE dressmaker wants work by the day or will call at your home. Mrs. Judson, 31 Elm place. 1 21 tf

YOUNG woman to go out washing and ironing; day's work. Mrs. Bakos, R. F. D. No. 1, 51-A, Bound Brook, N. J. 1 23 3

WOMAN wants washing to do Mondays and Tuesdays; good reference. 725 South Second street. 1 23 3

GIRL wants place at general housework; good reference. 725 South Second street. 1 23 3

THIRTEEN-YEAR-OLD girl would like home where she may go to school and help around house. Blazo, P. O. Box 227, Dunellen. 1 24 2

POLISH girl wants position at general housework; speaks German also. 116 Park avenue. 1 23 3

FOR SALE.

FOR SALE—Seven rose comb buff leghorn pullets. 243 Somerset street. 1 22 4

ROYAL TYPEWRITERS — The best built standard typewriter in the world for only $75. Write or call for a demonstration. Plainfield Office Supply Co., Local Agents, P. O. Box 701, 'Phone 921-W. 1 25 1mo

FOR SALE—Gentleman's full dress suit, size 37 long. 'Phone 290-M. 1 23 3

FOR SALE—One 35 H. P. vertical boiler; good condition, also one milk wagon, almost new. Apply Plainfield Ice and Supply Company, 222 Madison avenue. 1 23 3

FOR SALE—Pool table, with outfit complete, $10. Apply Smith, 47 Craig place. 1 26 2

FOR SALE—All kinds fine gloves for ladies, men and boys, at wholesale and retail; large variety of deer skin gloves for auto, driving and working; best canvas, 10c; per dozen, $1.00; kid gloves, slightly damaged, half price. H. Texier, 58 Somerset street. 12 31 tf

SITUATIONS WANTED—MALE.

HOUSEWORK, 25c an hour, wanted by handy colored man. 317 Liberty street. 10 28 tf

MAN wishes position as butler; experienced; personal reference. 635 West Fourth street. 1 26 3

RELIABLE colored butler desires position; best of reference. Butler, care of Press. 1 26 3

HELP WANTED—MALE.

WANTED—White man as coachman and gardener. Address, stating experience, wages and reference, Steady, care of Press. 1 26 6

LITTLE TALKS BY THE WANT AD MAN

Copyright, 1913, The Int. Syndicate, Baltimore.

No. 52.

I ASKED a "high-brow" friend of mine, who is employed in the editorial department of a big newspaper, if he had any ideas on Want Ad. advertising. He said he "sure had" and was a firm believer in the pulling power of that kind of advertising. He said he'd write down what he thought on the subject. He did. Here is the note he wrote:

"The first Want Ad. of which we have record was written by Julius Caesar, who enlivened the dead walls of Rome with announcements of his Gallic victories and who skilfully appealed to his fellow-countrymen to call at his headquarters the next day and enlist for a still greater and grander conquest. Caesar's Want Ad. ultimately brought him the proffer of a crown.

"No less wise than Caesar are the employers and employes of today. They recognize the fact that the most successful way to achieve a definite purpose from an advertising viewpoint is to present your wants in a concise, direct manner. The employer looks upon the Want Ad. columns as an advertising barometer; the employe, as the keystone to the arch.

"In a Want Ad. you reach the man who wants something, and you get into direct and immediate communication with him."

Good! A Want Ad. is a little thing, but it goes to its goal quickly. EVER TRIED ONE?

The Want-Ad Man

(All rights reserved, 1913, by Jerome P. Fleishman.)

HELP WANTED—FEMALE.

WANTED—Colored chambermaid and waitress. 209 East Seventh St. 1 26 3

FIFTY girls wanted, cooks, waitresses, general housework, nurses. Call Mrs. Keller's Agency, 22 Somerset place. 'Phone 1724. 1 19 12

REAL ESTATE FOR SALE.

FOR SALE—Good house, for colored people; 6 room house, part improvements, right in town. See Mr. Vanderhoef, at Woodhull & Martin Co. 1 26 tf

$3,500 BUYS home, 8 rooms, improvements; central; possession at once. Address Convenient, care Press. 1 23 3

FOR SALE—To close "French Estate," Somerset street carriage factory, stores, and tenement houses and stable in rear; lot 100x200 ft.; alley at side and in rear; bargain, terms arranged. Apply, Elston M. French, executor, 171 North avenue, Plainfield, N. J. 12 19 tf

AUTOMOBILES FOR SALE.

FOR SALE—One four cylinder (Little) 20 H. P. automobile runabout. Auto Shop, 158 East Second street. 1 22 10

LOST AND FOUND.

LOST—Platinum bar pin, with small setting of pearls, diamonds and amethyst. Reward at this office. 1 26 3

LOST—On West Front street, a cameo pin. Suitable reward if returned to 2 Waynewood Park and West Front street. 1 26 2

LOST—Open faced watch with initials M. S. and pin, January 24. Reward at this office.

ROOMS AND BOARD WANTED.

WANTED—Board and motherly care for a nine-year-old girl; state terms. H. W., care Daily Press. 1 23 3

MISCELLANEOUS.

TAXIDERMIST—Birds and animals stuffed and mounted. T. W. Sisty, Wayside Park. 'Phone 1299-J Dunellen, N. J. 11 14 3mos

SECURE the position you desire. 25 cents or stamped envelope for particulars. C. Ahrens & Co., Hoboken, N. J. 1 21 6

EMBROIDERY, INITIALS, ETC.—Orders taken for all kinds of embroidery and initials; first class work; prices reasonable. Mrs. C. S. Groot, 768 Woodland avenue, near Putnam avenue, telephone 1687-M. 1 15 1mo

INSURANCE, ALL BRANCHES. AGENT FOR NATIONAL SURETY CO. J. T. VAIL. 9 2 tf

ROOMS AND BOARD.

TO LET—Attractive rooms, with board. Mrs. L. R. Williams, 137 Crescent avenue. 1 24 tf

FURNISHED rooms to let, with board; also table board. 433 East Seventh street. 1 17 tf

TO RENT—A furnished room, well heated. 462 West Front street. 1 24 3

TO LET—With board, one suite and two single rooms, occupants going south. 209 East Seventh street. 1 7 tf

FOR RENT—Two comfortable rooms with excellent home table. Mrs. Berrien, 602 Madison avenue. 12 27 tf

MONEY TO LOAN.

MONEY TO LOAN on bond and mortgage. J. T. Vail. 8 29 tf

MONEY to loan on first mortgage. Lewis A. Clement, lawyer, Babcock building. 1 26 6

MONEY TO LOAN on bond and mortgage. Mulford, opposite depot. 12 28 tf

MONEY TO LOAN on bond and mortgage. Manning, 183 North avenue. 10 14 tf

FOR RENT.

TO LET—1204 Martine avenue, 8 rooms, all improvements; large lot; rent, $40; 208 Watchung avenue, large store, $30 a month; 731 South avenue, 7 rooms, all improvements, large lot, $25; No. 325 Watchung avenue, 5 room flat, part improvements, $14; I have other property to let in the city at low rent. Charles H. Hand. 1 21 6

FLAT to let, five rooms, all improvements. 538 West Fifth street, or enquire 432 Watchung avenue. 11 11 tf

4 AND 5 room apartment to let on Webster place, near Seventh street, with improvements. Call 770 Woodland avenue. Tel. 1687-W. 10 28 tf

FIVE-ROOM apartment, all modern improvements; central location. Inquire P. C. Thomsen, 306 East Front street. 11 22 tf

FOR RENT—Six room house and bath. Inquire 147 East Fifth street. 11 28 tf

FOR RENT—February 1, apartment, 3 or 4 rooms, in desirable corner home; all improvements, including heat; rent reasonable. Call 632 East Seventh street, or D. F. Starck, 403 Watchung avenue. 1 26 6

TO LET—Flat of five rooms, improvements; 810 South avenue; rent $16. Inquire within. 1 26 6

TO LET—Four rooms, East Seventh street, near Berckman street. Inquire 306 East Front street. 11 22 tf

FOR RENT—No. 45 Prospect place, near Washington avenue, 6 rooms, reception hall and bath; all improvements. Apply to J. V. E. Vanderhoef, at Woodhull & Martin Co. 12 1 tf

TO LET—House, six rooms and bath. 409 Liberty street, Tel. 150-W. 12 8 tf

HOUSE to let, 41 Manning avenue, first house from Watchung avenue; $16 per month. Apply to George J. Flinger, 120 West Front street. 12 30 tf

TO LET—At 1348 West Front street, four extra large, light rooms, $15; all improvements, including steam heat, furnished by owner. 1348 West Front street. 1 23 6

TO LET—Four room apartment, all improvements; rent $12. Address Central, care Press. 1 23 3

TO LET—New four room apartments; improvements; 1361 and 1351 South Second street; $10.50 per month. John Herrman, 369 Somerset street; 'Phone 2512-W. 1 23 1mo

DUNELLEN—To let—Six room house, five minutes train or trolley, $14. Apply John Fedderman. 1 12 tf

HOUSE to rent; eight rooms, all improvements; small garage. Inquire 222 Madison avenue. 1 16 1mo

SIX ROOM house to let; all modern improvements; rent reasonable. W. R. VanDerveer, superintendent, 231 East Second street, Cor. Church. 1 17 tf

EIGHT ROOM house, part improvements. Inquire The Mountain Inn, Somerset street. 1 17 13

FOUR-ROOM flat to let, part improvements, $10. 203 Grant avenue. 11 21 tf

FOR RENT—Store, centre of town, rent reasonable; also two large, light lofts. Apply Elston M. French, 171 North avenue. 11 6 tf

HOUSES $12 to $50; flats, $10 to $30; stores $7 upwards. D. McInness, West Third street, Tel. 1196-W. 6 30 tf

MOVING PICTURE OR STEREOPTICON SHEET FOR RENT; big enough for the largest hall. Apply Daily Press office. tf

EMPLOYMENT AGENCIES.

MURRAY'S Employment Registry office, reliable help only; all nationalities, faithful service commands good situations and our fees are very reasonable; courteous treatment to all. 326 West Front street, near Grove; Phone 666. 11 26 tf

EMPLOYMENT Agency, C. Northen, 218 East Front street; 'Phone 630-J. 12 29 1mo

EMPLOYMENT Agency, Mrs. Keller, 22 Somerset place, the oldest and most reliable (all nationalities). 'Phone 1724. 7 1 tf

REAL ESTATE AGENTS.

REAL ESTATE for sale, rent and exchange. Insurance in strong companies at lowest rate; money loaned on real estate. Thickstun & Emmons, 197 North avenue. tf

Of Interest to Women and the Home

The Housewife's Daily Economy Calendar

FRANCES MARSHALL

Useful Old Clothes.

The day has gone by when every scrap of old muslin or linen must be saved for bandages or lint. Even in time of war, nowadays, modern antiseptic surgical dressings are found cheaper and safer than those donated by the thrifty housewife.

But there are still many uses for old clothes, even for scraps of old linen and cotton material.

To begin with, if there is any chance that you will do any traveling, save old umbrellas, of any description, until that time. They can be carried with you and thrown away en route as soon as they are hopelessly worn. Thus you baggage will be continually lightened, so that purchases can be accommodated. Moreover, the various treatments received at laundries during the course of a journey are enough to wear out even the stoutest-hearted underwear. *It is far* better that old underwear rather than new be subjected to their methods.

Woolen cloths are the best for cleaning metal of any kind. Hence any old flannel clothes should be washed, and cut into neat squares and oblongs for metal cleaning.

Old knitted underwear can be cut into suitable pieces and used for cleaning cloths. Mop cloths, floor cloths, and stove-polishing cloths can all be made of heavy knitted underwear.

Gauze underwear can be cut into neat squares and used for dust cloths. It is really the best material for dust cloths that can be found.

Highly polished furniture can be best dusted with a soft silk or crepe de chine cloth. So an old silk or crepe de chine frock can be washed and cut into moderately large dust-cloths, which may be catstitched or hemmed by machine.

(Copyright, 1914, McClure Newspaper Syndicate.)

Some Cookery Suggestions

CEREALS WITH FRUIT.

BREAKFAST MENU.
Oatmeal Mush With Baked Apples.
Omelet
Hot Rolls
Coffee

CORNMEAL AND RAISINS.—Take one quart of water and boil in top of a double boiler. When boiling add one and one-half cupfuls of cornmeal, stirring slowly until it thickens. Add one teaspoonful of salt and cover; boil slowly for two hours, then add one-half cupful of seeded raisins. Serve with milk.

Uses For Prunes.

Rice and Prunes.—Take half a pound of prunes, soak them overnight and cook in the same water until soft, adding a little sugar. There should be one *cupful of juice when done. Wash one-*half cupful of rice, cook in plenty of boiling water, salted to taste, and when done drain and dry. Put two prunes in the bottom of sherbet glasses, fill with rice, put a prune on the top and pour on the prune juice.

Barley and Prunes. — Wash one *breakfastcupful of barley, put on with* cold water, bring to the boil, and pour water off. Put into saucepan with four cupfuls of cold water and a teaspoonful of salt. Bring slowly to boil and simmer for two hours. Wash half a pound of prunes carefully, soak in sufficient cold water to cover for an hour and a half. One hour before the barley is ready add the prune water and some sugar.

Wholesome Viands.

Tapioca and Oranges.—Take a cupful and a half of water, a third of a cupful of tapioca, two oranges, a pinch of salt and four tablespoonfuls of sugar. Place water and salt in double boiler. When hot stir in the tapioca and cook until clear. Scoop out the orange pulp or cut navel oranges into small pieces, removing all skin, seeds and fiber; beat in the sugar, then add oranges to tapioca and set aside in bowl until cold. Serve with cream.

Oatmeal and Baked Apples.—Take one-half cupful coarse oatmeal and add one-half teaspoonful salt and two cupfuls boiling water and put in the upper compartment of double boiler. Place on the stove and boil rapidly ten minutes. Stir occasionally. Then place the vessel over boiling water and cook from forty minutes to one hour. Serve with baked or steamed apples.

Anna Thompson.

The Snow King Came to the Dance.

Daddy's Bedtime Story — The Jolly Snow King's First Party.

"ONCE upon a time," began daddy, "there had been a great snowstorm during the night, and everything in the woods was heavy with snow. The branches of the big pine trees looked as if they would break with the huge packs of snow on them, and all the little bushes looked like fairyland with the snow covering them. To be sure, it was fairyland, for early in the morning all the fairies gathered together in their favorite part of the woods near a running brook, which they used as their playground and which they called Brookwood. But this time the brook had half frozen. Lovely icicles hung from the stones in the brook, and over some parts of it were thin sheets of ice.

"'Oh, isn't it marvelous!' cried the fairy queen.

"'We'll have a dance!' cried the queen of the fairies; 'little elves, little brownies, all of you come!' she shouted.

"Soon they all came, being carried by chariots of snow, with the north wind as their steed.

"'Oh, oh,' cried they all, 'how wonderful! Did you do all this beautiful work with your magic wand, lovely queen of the fairies?'

"'No; I must admit that the old snow king has made a lovelier scene than even my magic wand can make.'

"'Where does the old snow king live?' asked one of the brownies.

"'Why, he lives up in the snow cloud,' the fairy queen answered.

"'Let's ask him to the dance,' suggested one of the brownies.

"'That's a splendid idea,' said the fairy queen.

"So she waved her magic wand and called in her lovely clear voice, 'Come to the dance, snow king; come to the dance!'

"The snow king needed no urging, for flakes of snow began to fly about in the air, and soon a jolly old person who looked like a great big snowball on first glance jumped down on the ground.

"'Here I am,' he said, 'and I thank you so much, little fairies, elves and brownies, and you, too, beautiful fairy queen, for inviting me to the party, for, though I arrange many a party, I've never been asked to one before, and I certainly am pleased.' And as he said this he made a low bow to the fairy queen. In doing so he fell over, for he was so fat and round. How they all did laugh, and he laughed, too, for, as he said, he loved a merry party.

"'I'll give you lots more parties,' said he, 'if you think they're so beautiful.'

"'And we'll ask you to come to all!' they shouted.

"'That's fine!' cried the snow king. 'We'll have one again tomorrow, and, oh, ever so many more, and I'll come to them all! Hurrah, hurrah!'"

FIRE LOSSES

keep coming and your insurance company may be your largest debtor. It is well to have a reliable company and agent to stand between YOU and RUIN.

This agency has always promptly paid every honest loss to its POLICY HOLDERS.

REAL ESTATE LOANS RENTS

GEO. M. CLARKE CO. Babcock Bldg. Telephone 205 Plainfield

INSURANCE OF ALL KINDS.

WE DO FINE JOB PRINTING. TRY US

Practical Fashion Hints

By Alice Gibson

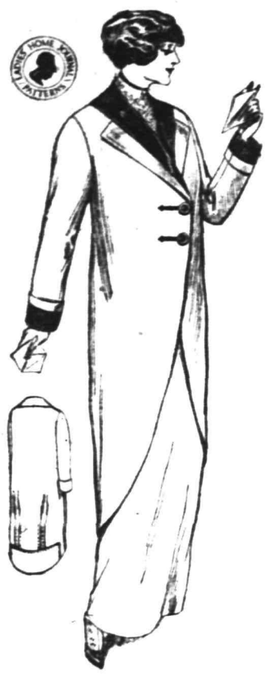

The top coat is one of the smartest and most practical of the new winter wraps. It may be made in one of the new velours, bouclé, chinchilla or one of the reversible coatings. As plush is such a favorite for trimming purposes, the collar and cuffs may be plush in a contrasting color or black.

In a coat of this description interlinings and stiffening is not used unless the material is unusually thin, and then a thin lamb's wool is all that is necessary, and this for warmth alone, as all garments are soft and clinging.

No. 7918 is an excellent model for a three quarter coat. For dressy wear velours de laine would be effective. If desired for business or general wear, chinchilla or a double faced coating will give satisfaction.

On a coat of this description with revers, it is an excellent idea to stitch a narrow strip of tape along the outside edge on the fronts before turning in the edges and along the folds of the revers. The object is to prevent stretching and getting out of shape.

There is a trimming band at the bottom of the coat in back which may be used or not, as preferred. The buttonholes would be effective if bound instead of being finished in the usual way.

This coat may be made in size 36 with 4 yards of 42 inch material and ⅝ of a yard of plush or silk for collar and cuffs.

The pattern is cut in 6 sizes—34 to 44.

This Is a Perfect Pattern.

Be sure to state right size, measuring over the fullest part of the bust for dimensions.

It may be obtained by filling out the coupon and enclosing 15 cents in stamps or coin to the Pattern Department of this paper.

COUPON

Name .....
Street and No. .....
City and State .....
Pattern No. .....
Sizes .....

A. E. Force & Co., "The White Store," carry all patterns in stock and the Daily Press recommends that its readers procure them there. They will be furnished by this paper when the orders come direct to us, through A. E. Force & Co.

The Daily Hint from Paris.

Photo Copyright, 1913, by Keystone Photo Service, 201 New York Herald Building.

One of the new "vest dresses," the corsage shaped on the general lines of a man's vest. The gown is of black satin an overskirt draped over a foundation skirt. Crepe sash in vivid Japanese colorings.—Maison Jenny.

MABEL'S CHITCHAT

Civic Pride More Often a Product of the Small Town.

COURTESY OF TRAFFIC POLICE

Wedding Presents a Tax on Purse Strings—Society of Soured Spinsters Will Institute Annual Reception and Distribution of Gifts.

Dear Elsa—I have just finished reading a delightfully characteristic letter from Charlotte S. You possibly remember my telling you that several years ago she decided to leave the rush and bustle of New York for the simple life in a charming little California town. That the exchange of residence has been a happy one the following, quoted from her letter, abundantly proves:

"Well, how is little old New York? It seems to be able to worry along without me somehow, though, of course, there must be a lack somewhere if people only stopped long enough to notice it.

"My, how wild and woolly I'll feel if I ever get back! But do you know that I, a bred in the bone Gothamite, have grown to like this place even better than the 'old town?' You see, I know so many people whose interests are one with mine, and it seems as though I was more a part of it all than I was in the old New York life. You can hardly imagine the extent of civic pride the people out here have, so much more than I ever noticed in the east."

Civic pride! I've been hunting for the last half hour in my bureau of sentiment to find some feeling of municipal elation lurking in my soul, and the only real emotion I seem to carry about with me is an unbounded admiration for the splendid public servants—the traffic policemen—who aid life and limb at the congested intersections of the city.

What would one's life be worth, say, at Forty-second street and Seventh avenue were it not for the two stalwart bluecoats who command the reckless taxi drivers bent upon mowing down inoffensive pedestrians and the general flotsam and jetsam of traffic to stand still at the mere motion of a hand?

Really, these "bobbies" put to shame poor old Canute's ineffectual order to Neptune requesting the waves to stop rolling. Yes, herein lies my civic pride—New York's squadron police—and these guardsmen are the particular envy, too, of a man I knew, one well favored by the gods, but possessed of the usual innate perverseness, *whose greatest earthly ambition* is to be the "big guy bluecoat" stationed at Fifth avenue and Thirty-fourth street, who holds up Mrs. Astorbilt's motorcar and undauntedly bids Mr. Couponcutter lower his auto speed while driving to his banks to do more paper chopping. And the amusing part of it all is that this man, who has not outgrown his boyish enthusiasms, is so utterly unfit physically for the job, being possessed of much more pugnacity than brawn.

Speaking of unfitness, here am I in a state of entire financial collapse, having indulged too freely in post holiday bargains, being called upon for another wedding present. The daughter of a business friend of Dick's is foolish enough to add matrimony to her other attractions. And the gift in question is obliged to be something that will "do the family credit."

You, of course, know, my dear, how far away are the good old days when a book or homemade gift, backed by friendly thoughts, was considered all sufficing by the wealthiest bride.

Not content with the wedding present, there's the engagement gift to be provided for the girl friend who is contemplating the fatal step. The moment one hears of Mary or Dorothy's engagement one must hunt up some "lovely" gift as a contribution to the future menage. It may be a porcelain cup and saucer, a decorative rug, a picture or a vase or some hand embroidered piece of linen. But, whatever *is offered, it does not absolve the* donor from the necessity of giving a wedding present in due course.

An unattached girl I know predicts that soon a society of soured spinsters will institute an annual reception and distribution of gifts to compensate them for the amount of hard cash they have expended on wedding presents for their friends.

In continental countries less ceremony is observed about wedding gifts. Among the peasantry in some parts of Germany laurel leaves and bouquets are brought as offerings to the bride, a fashion which might well be followed in higher circles.

Dick says he wishes he had been a native of the William Tell country when he had to purchase my engagement ring, for in Switzerland no special engagement ring is given by the young man to his fiancee. A gold wedding ring worn on the third finger of the right hand serves in that capacity as a betrothal ring, being transferred to the third finger of the left hand when the marriage takes place.

Speaking of fingers, mine are stiff with cold. It is a freezing day, and I have scribbled this scrawl huddled over the radiator. There is some unwritten law among apartment house janitors that the steam heat goes down with the thermometer. Why this is thusly please explain to yours perishingly. MABEL.

New York.

—It is wiser to know what a thing ought to cost before buying it; and ad-readers usually do know this.

NEEDLEWORK

By MARGARET LAWRENCE

SIMPLE CROSS-STITCH MOTIFS FOR TOWELS AND BAGS

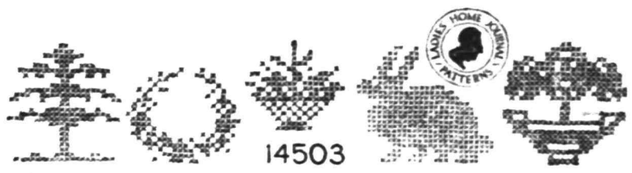

These cross-stitch motifs are so easy to embroider and so decorative, that the amateur who has never attempted needlework can make charming gifts or embroider useful linens for her home with these designs. The children, too, will be delighted to embroider bags, cases, aprons and towels with these pretty little cross-stitch motifs in one color or in two or three colors, and such work will pass many a stormy afternoon. Pattern 14503, includes four *transfers of each of the five designs.* The pine trees might be embroidered in green rose silk or number 8 mercerized cotton on a runner of natural colored linen, a bag or a towel. The four wreaths would be pretty on baby's carriage-cover, worked with the large masses in pink or blue and the scattered crosses *in delicate green.* This wreath is also appropriate for decorating towels, children's dresses, aprons, hats and novelties. The little baskets might be carried out by working the basket and handle in brown, the flowers in pink or blue, and the leaves in green on guest-towels, a night-stand-cover or baby-pillow. The bunnies, embroidered in brown, make a most attractive decoration for the kiddies' aprons or for a chafing-dish cloth, while the trees in tubs may be used on bags, book-covers, runners, lingerie pillows, table-covers and other novelties. These are pretty when the tubs are worked in soft green or dull red, with the trees in a dark shade of green, and occasional cross-stitches done in red or orange to indicate apples.

Transfer pattern 14503, will be mailed to readers on receipt of price, 10 cents.

MME. EMMA EAMES TO SING FOR LOCAL CHARITY

Mme. Emma Eames, the well-known singer of the Metropolitan Opera Company forces, will make her last public appearance at a grand charity concert to be given at the Waldorf-Astoria ballroom, New York, Wednesday night at 8:30 o'clock, for the benefit of The Little Missionary Day Nursery, of New York, and the Netherwood Fresh Air Home. Emilio de Gogorza, baritone, and the St. Cecilia Club, Victor Harris, conductor, will also sing. Tickets can be had at Tyson's, of Mrs. L. B. Rolston, 19 West Fifty-first street, New York city, or at the door.

CHRISTIAN FIELD.

The officers and teachers of the First Baptist Bible School will hold a business meeting and social at the home of the superintendent, Arthur M. Harris, 935 Central avenue, tonight.

"Go-to-church Sunday" will be generally observed in Plainfield next Sunday, when a special effort will be made to secure the attendance of as many men as possible.

Under the auspices of the Christian Endeavor Society of the First Baptist church Miss St. Ives, soprano, and Ford Hummel and Earl Hummel, violinists, will give a musicale at the church Friday night.

Rev. Dr. Dagar, of Philadelphia, will give a humorous lecture at the First Baptist church, Tuesday evening, February 3, under the auspices of Mrs. Matlack's Bible Class. The subject of the lecture will be, "Stung."

The annual turkey supper will be held at Trinity Reformed church Thursday and Friday nights.

The week of February 1-8 will be observed as Christian Endeavor Week. On Monday, February 2, the society of Trinity Reformed church will hold a social.

Dr. Paul Harrison, the missionary from Trinity Reformed church, will be stationed for the coming year at Bahrein, Arabia.

The fifth annual banquet of the Dutch Arms of Trinity Reformed church will be held Thursday evening, February 19. Judge Robert Cary, of Jersey City, and Rev. Dr. Gowen will be the speakers.

The quarterly meeting of the visitors of the Home Department of *Trinity Reformed church will be held* Thursday, February 5, at the home of Mrs. Garret Q. Dolliver, 82 Fairview avenue, when reports will be received.

The Epworth League of the First M. E. church will hold a social in Vincent chapel, Thursday evening.

Under the auspices of the Woman's Association and Men's Club of the Congregational church a concert of unusual excellence will be given at the church Monday night, February 16.

The hours of Sunday service at Hope chapel are as follows: Morning service, 10:45; Sunday school, 3:00; Christian Endeavor meeting, 7:00; evening service, 7:45 o'clock.

The lecture which was to have been given on "India" at Hope chapel tomorrow night, has been postponed indefinitely.

PHARMACIST AT MUHLENBERG.

Louis J. Oliff, health inspector of North Plainfield, has received the appointment of pharmacist at Muhlenberg Hospital and has begun his duties, which include visiting the hospital every day and looking after the supply of medicines dispensed at the institution.

BORO SCHOOL FIRE DRILL.

Under the direction of Superintendent A. B. Vossler, a fire drill was held in the Somerset school this morning during the second period. Excellent time was made in emptying the entire school.

NO REHEARSAL TONIGHT—RECREATION COMMITTEE NOTE

There will be no rehearsals of the Senior Orchestra, conducted under the auspices of the Recreation Committee, at the Washington School, tonight.

On Saturday night the largest crowd that has yet attended one of the weekly dances at the Washington School were given an impromptu exhibition of folk dancing by three couples who are members of the folk dancing class which Miss Melvin, the supervisor, has formed. It was a forerunner of the exhibition of this kind of dancing which will be given late for the general public. At Saturday's gathering there were about 250 people present, and it proved to be one of the most enjoyable evenings that has been afforded those who attend these gatherings.

BIBLE CLASS FORMS PERMANENT ORGANIZATION

Sunday school class No. 16, of *Trinity Reformed church* Bible School, met at the home of its teacher, William Oliver, 230 East Fifth street, Saturday evening for the purpose of forming an organization to conform with the rules of the International Sunday School Association. These officers were elected: President, William Sowden; vice-president, Ernest Higgins; secretary, Samuel Harper; treasurer, Walter Fisher.

The president appointed Oscar Dilts, George Hummel and Ernest Higgins a committee to draft a constitution to be presented at the next meeting when social, athletic, outlook and some minor committees will be appointed. A class name will then be decided upon. The class being a large one there is a promising outlook in athletics and a social way.

THE PLAINFIELD THEATRE

A new field for negro comedy is offered in "The Aviation Meet," an act offered by the Al. G. Field Minstrels. To fly or not to fly is the question of the hour. Automobiles and motor boats will soon be flying through the air. There will be rules for aerial navigation; there will be routes and charts to guide those who fly but there will be no stations or depots; there will be no getting off or on the airships while in flight. With Bert Swor as an aviator there will be demonstrations that will be of value to the Wright Brothers or *others who sail the air. Man birds* are rare and Mr. Swor's flight will be more than appreciated by those who prefer to gaze upon things on this mudane sphere as they appear when one stands with both feet on the earth. "The Aviation Meet" affords opportunities for fun from flight to flight. The mechanism and stage settings for the production are most attractive. The Biplane, the aeroplane, the hydroplane, in fact every style of flying machine, has its counterpart in "The Aviation Meet." It is a typical Al. G. Field laugh getter. The great show will be seen here Wednesday afternoon and evening.

OAK TREE SOCIAL.

An "Old Fashioned Social," will be held tomorrow night at the home of Mr. and Mrs. Frazee Suydam, of Oak Tree, under the auspices of the New Dover Ladies' Aid Society. A silver offering will be taken.

PRESENT YOUR BILLS.

All bills against the city must be presented to City Clerk James T. MacMurray by tomorrow night to insure payment at the next meeting of the Common Council.

Why Not Try the 17c-a-Day Plan?

The beauty of The Oliver Typewriter 17-Cents-a-Day Plan is that it works out satisfactorily for everybody concerned.

This plan ties up a very large sum of the company's money in typewriters sold on time.

But we have an abundance of capital. We are glad to use our resources to bring this great business aid within easy reach of all who have use for typewriters.

Thousands tell us they bought their Oliver Typewriters without noticing the outlay.

Here's the way the Plan works: You make a small first payment *and get the machine at once.*

Then save 17 Cents a Day and pay monthly, exactly the same as rent.

When you complete the payments, the typewriter is yours forever. And you pay only the regular list price.

The OLIVER Typewriter

The Standard Visible Writer

is a salary-raiser, an income-producer, an aid to personal efficiency.

Oliver Typewriters are earning millions of dollars for their operators and owners.

They are helping hosts of ambitious young people to achieve successful business careers.

They are helping the small business to grow big and the big business to grow bigger.

They are trade-builders as well as revenue-producers and efficiency-makers.

The newest and best model Oliver Typewriter is sold on this popular plan. There is no extra charge for the famous PRINTPYE OLIVER—the only typewriter that prints print. Printype is conceded to be the greatest typewriter improvement of the century.

More than 15,000 Local Agents in the United States and Canada are making money selling Oliver Typewriters. This is proof positive of Oliver merit and Oliver popularity.

Write for particulars of the 17-Cents-a-Day Plan. Ask for Specimen of Printype.

The Oliver Typewriter Company

Jack Horner

Local Agent, Plainfield, N. J.

Inquiry Coupon

The Oliver Typewriter Company
JACK HORNER, Local Agent,
Plainfield, N. J.

Gentlemen: Without any obligation whatsoever, please send Oliver Typewriter Catalog, with specimen of Printyping and particulars of your 17-Cents-a-Day Plan.

Name .....

Address .....

.....

Your Appearance Counts

Have you ever realized how well you are received when your appearance is favorable? Men, send your Suit and have it cleaned and pressed. Ladies, your tea gowns, woolen dresses, opera cloaks, plain or fancy waists, and indeed anything worth cleaning.

I guarantee my work and assure you that my method will tend to renew the fabric, brighten the colors and raise the nap, thereby restoring the garment to the freshness of new clothing.

A. ROTGUN

432 Watchung Ave. 'Phone 1976-W.
Nine years with G. O. Keller.

FLOORS

HARDWOOD AND PARQUET.
Old Floors Refinished.
S. E. WARD & CO.
714 Webster Place, Plainfield, N. J.
Telephone 1300-R.

A. H. ENANDER

Sanitary Plumbing, Gas Fitting.
Steam and Hot Water Heating.
Contractor for Sewer Connections.
125 WATCHUNG AVE.

Leland Manning

MASON AND BUILDER.
Jobbing a specialty. Estimates cheerfully given. Telephone 347-J.
1120 Myrtle Ave. Plainfield, N. J.

THERE IS A TIME TO JOKE AND A TIME TO BE SERIOUS.

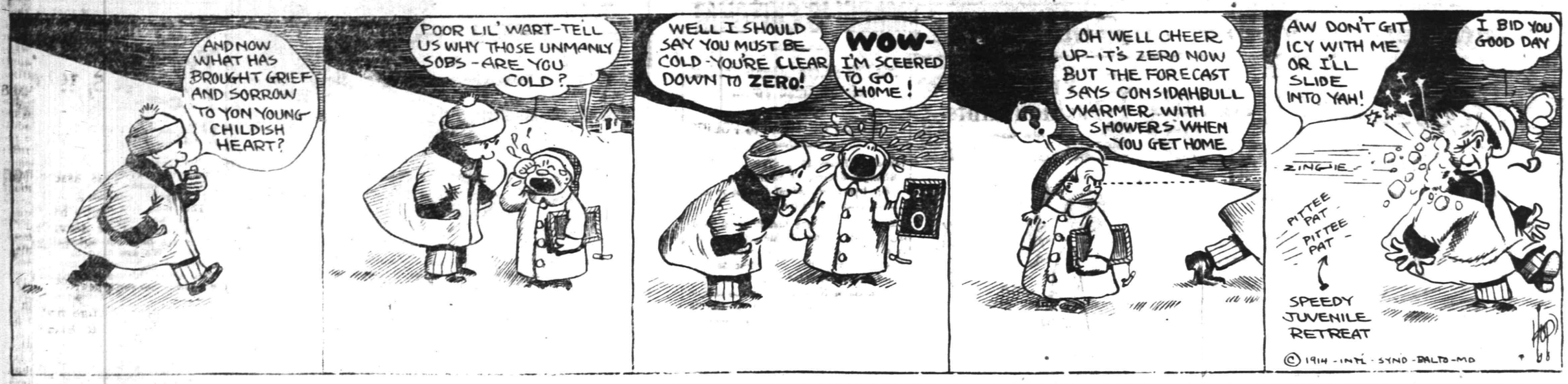

IN THE SPORTING SPOTLIGHT

'PRO' QUINTET FOR PLAINFIELD

Basketball Followers Will Get Plenty of the Sport Next Season.

PROFESSIONAL STARS

Several Former Basket Tossers Preparing for a Return to the Game and the Fastest Teams of the State Will Be Brought to Plainfield.

Plans are now underway, which, when completed will give Plainfield its first professional basketball team and those interested in the idea propose to make the proposition a reality the first part of next season. Several former stars of the court have banded together for the purpose of organization and the aggregation, from present prospects, will probably be one of the fastest in this section of the State.

Among those mentioned for positions in the lineup are Eugene Lidgate, Jack Martin, Allen Snyder, Adam Schott and other stars more or less well known to local followers of the pastime. Lidgate is at present putting in a season of officiating and is just aching for an opportunity to get back in the game once more. He was formerly a member of the Plainfield High School team and at one time was the best centre in this city or borough. Last year Lidgate played with the Scotch Plains Parish House team but dropped out of competition this season because of an injury received during the baseball season. Allen Snyder, formerly a member of the Plainfield High School and Hope Chapel baseball teams, has been out of the game but one year and his return to the pastime would be welcomed by local followers who well remember his ability as a guard and shooter. Jack Martin has played more or less basketball with the Hope Chapel teams and has acted as coach of the city champions during the past season. Schott is also a Hope Chapel performer and is a wonder at centre, according to those interested in the new movement.

Martin and Lidgate both hold contracts with baseball clubs which will prevent them from entering the sport this season, but it is proposed to make plans now so that the proposition can be ushered in the forepart of next year. No court has as yet been selected on which to play the games but the committee in charge has several in view and a choice will be announced later. Although Plainfield has no professional teams against which the new quintet will be able to play it is proposed to go outside of the State if necessary to secure opposition and also to bring the choice opponents to Plainfield for exhibition games.

RALLY TOO LATE FOR NETHERWOOD VCTORY

Visiting Team Scored Poorly in First Half But Equalled Hope Record Later.

Loose work in the initial period of play lost a game for the Netherwood basketball team on the Hope Chapel court Saturday night, the Hope seconds running up a big enough lead in the first half to win out by a score of 26 to 22. During the first half the Chapelites scored twenty points against their rival's six and this advantage proved a life-saver before the hostilities ceased.

In the final session the Netherwood players appeared to have gotten acquainted with the playing floor and during the second round of fighting they managed to score the same number of points as did their home team opponents. For the winners Bohl was the leader along the scoring line, getting sixteen points, while Gunnison and VanDeventer coveted these laurels for the losing side. A feature of the game was a Fred Merkle throw made by John Uhler, who became lost in the maze surrounding the Hope Chapel court and before he could untangle himself had netted a field goal for Hope Chapel despite the fact that he was sporting Netherwood regalia.

The scores:

HOPE SECONDS.

	G.	F.	P.
Bohl, f	8	0	16
Porter, f	2	0	4
Schott, c	1	4	6
Wardrop, g	3	0	6
Clarke, g	2	0	4
Grisley, g	0	0	0
	16	4	36

NETHERWOOD.

	G.	F.	P.
Bellows, f	2	0	4
Coughlan, f	0	1	1
Uhler, c-g	0	1	1
Gunnison, g-c	1	0	8
VanDeventer, g	4	0	8
	10	2	22

Score by periods:

Hope Seconds	20	16—36
Netherwood	6	16—22

Summary: Referee, Rimmer; scorer, Leighs; timer, Doig.

DEAF MUTE COLLEGE FIVE TO PLAY HERE

Y. M. C. A. Will Be the Scene of a Feature Bill Next Saturday Night.

One of the best basketball games of the year has been arranged for the Y. M. C. A. court next Saturday night when the local Association basketball players will match their prowess against the team representing the Deaf Mute College of Trenton. The Silent Workers, who have been cleaning up all of the Capitol city teams, are coming to Plainfield with a squad of ten men to play the Y. M. C. A. aggregation.

Novel entertainment will be supplied by the Trenton Institution's representatives who play an entirely different style of basketball than do other basketball teams. All of the playing is carried on by the use of signs and the teamwork and general all around playing ability of this combination has been heralded far and wide.

This will be the first time the Trentonians have appeared in this section of the State, although they have contested numerous battles this and other years in parts of Pennsylvania. During the last two months they have been lining up against Collegiate quintets with eminent success and the local's defeat over New York University was the only inducement under which the Deaf Mute College five would come to Plainfield. Early in the season efforts were made to schedule a game with this team but the collegians deferred action pending the outcome of the first New York University contest. Following the beating administered by the locals to the N. Y. U. contingent the Trentonians consented to a game in this city and will be seen here next Saturday night.

The Y. M. C. A. second team manager is arranging a preliminary game for that occasion and although no definite opponent has as yet been decided upon it is probable that the Leal School team of the Interscholastic Baseball League will furnish the opposition.

Queries, Comment and Answers

Sporting Editor:

Query—How many insane and feeble minded institutions are there in Pennsylvania and where are they located?—N. U. T.

Answer—We know of no feeble minded "institutions" unless you refer to persons as institutions and many certainly are. However there are State asylums for the insane of Pennsylvania in Allentown, Danville, Harrisburg, Norristown, Warren, Wernersville and Farville.

Sporting Editor:

Query—I would like to know what the population of England was in 1900. Also what it was at the last census.—L. M.

Answer—The population of England proper was in 1900, 27,499,984. For the United Kingdom, England, Ireland, Scotland and Wales, it was 37,888,439. For the last census, in 1911, the figures were: England, 36,075,269; United Kingdom, 45,-216,665.

Sporting Editor:

Query—Please publish the flower of each month?—R. O. T.

Answer—January, wild rose; February, carnations; March, violet; April, Easter lily; May, lily of the valley; June, rose; July, daisy; August, pond lily; September, poppy; October, cosmos; November, chrysanthemum; December, holly.

Sporting Editor:

Query—Please advise me when the Central Railroad will conduct its first excursion to Asbury Park next summer?—G. N.

Answer—The railroad does not advertise its summer excursions until summer comes.

Sporting Editor:

Query—Is radium being found in this country? I believe they are finding it in Colorado, but I am not sure?—E. V. N.

Answer—Radium (found nowhere in the world except in very minute quantities) has been found in Colorado and very recently at Mauch Chunk, Pa. The rare gem, kunzite, (named for the gem expert, George Frederick Kunz, and recently renamed iris) which is found near San Diego, California, is believed to contain radium because, when exposed to the Roetgen rays for five minutes and then laid upon a photographis plate, it will print itself.

Sporting Editor:

Query—To settle a bet kindly tell me when midsummer's day comes?—K. H.

Answer—June 24.

HERON'S "9-3-21" SOLVES THE "COM"

Little Forward's Nine Field Goals and Trio of Fouls Beats Combination.

Some spectacular field goal shooting by Johnny Heron once more pulled a game out of the fire for the Hope Chapel aggregation Saturday night, when the Combination quintet, of Newark, was downed by a score of 35 to 15, "Shrimp" Heron leading the way with twenty-one points, viz. nine parts field goals mixed with three parts fouls. No one on the floor approached this little youngster's scoring record for the evening and without him in the lineup the final count would have sounded something like 15 to 14 in favor of the visiting crew.

Neither team took the floor with its regular quota of players and the all around work of both aggregations was far below par when compared with previous performances. Second string men fairly pushed the regulars into the background, so numerous were they at times and the matter of winning another game was placed entirely up to Mr. Heron, the shorter.

Captain Doig broke into the scoring world with a trio of field goals and two fouls, while Wardrop netted a brace and Tommy helped his triumphant kid brother out with a single two point tally. For the visitors Wurth and Bilick pulled down the scoring honors, if there were any to be claimed on the visiting side, just managing to nose out to other aspirants from New Jersey's metropolis.

The scores.

HOPE CHAPEL.

	G.	F.	P.
T. Heron, f	1	0	2
J. Heron, f	9	3	21
Doig, c	3	2	8
Wardrop, g	2	0	4
Hunter, g	0	0	0
Grisley, g	0	0	0
	15	5	35

COMBINATION FIVE.

	G.	F.	P.
Bilick, f	1	1	3
Wurth, f	2	2	6
Richardson, c	0	0	0
Augspan, g	1	0	2
Guter, g	2	0	4
	6	3	15

Score by periods:

Hope Chapel	14	21—35
Combination Five	3	12—15

Summary: Referee, Rimmer; scorer, Leighs; timer, Doig.

"Sportdom Tips"

THOSE LONG GREEN THINGS.

The idea of a professional basketball team for Plainfield may "listen" all right when the dope reaches us twelve months in advance, but when the time for actual play comes around we are led to suspect that some of those concerned in the deal will be searching their pockets for the hard dollar to bring opponents from the outside world to Plainfield. As a sport, basketball is not a paying proposition, even in the collegiate world, and it goes without saying that those interested in the professional basketball deal will have their troubles in an endeavor to establish the sport locally. Personally, there is nothing we would like better to see than a regular schedule of professional basketball in Plainfield but the time has yet to come when amateur basketball will reap a harvest for those behind the scenes, and under these conditions "pro" players would have their troubles in trying to pay the exhorbitant guarantees asked by opponents of the best class.

ANOTHER BASKETBALL TREAT.

For the first time in the history of local basketball Plainfield followers of the sport witnessed a game between a local aggregation and a real college five early in the present season and this was followed up by another excellent contest between the same aggregations a few weeks later. Another precedent will be established next Saturday night when the Y. M. C. A. quintet will open athleic affiliations with one more rival, the team from the Deaf and Dumb Institute in Trenton having been scheduled to appear here on that date. The Silent Workers will supply entertainment of a novel variety for the local sport followers and at the same time will show Plainfielders some real basketball, according to a statement made by the manager of the capitol city crew.

LIDGATE LEADS ALL.

As a basketball referee Eugene Lidgate, the husky ball player from the wilds of Fanwood, is without a peer in this section of the State. His work on the Y. M. C. A. has been the subject for much favorable comment during the past season and although he is putting in his first season as an arbitrator he has been put to many hard tests and in all he has come out with colors flying. Lidgate is one of the few officials who can preserve order under all conditions and the latest specimen of his work was shown last Saturday night when a herd of kickers from Woodbridge were on the job from start to finish in an effort to upset all his rulings.

Soft pedal on baseball—Baseball games on the Western Conference will be peaceful and gentle if the new rules of the National Collegiate Athletic Association are adopted. According to the new code the players are not allowed to open their mouths on the diamond, coaching will be a thing of the past, the cheering sections are prohibited from rattling the opposition and the catcher will not be allowed to encourage the pitcher by talk, etc.

Goes Insane—Headline.

Was he a sport writer or did he read the sport writer's dope?

Lates news from Paris—Jack Johnson wants to fight with a broken arm.

And Bob Fitzsimmons is not allowed to show himself before the American public, although he is in perfect physical shape.

The Montclair Athletic Association has just raised $10,000 for the purpose of erecting a new clubhouse. This is a fair example of the sporting spirit in a nearby town.

Over 1,000 students participated last year in athletic contests at Princeton and 140 teams engaged in contests during the year, according to official statistics just announced.

FITZSIMMONS READY FOR HIS "COME-BACK" BATTLE

Bob Fitzsimmons, the grand old man of the fight game, is putting on the finishing touches for his opening fight next Thursday night against Dan Daly in Williamsport, Pa., and will leave Wednesday morning for the coal State, where he will remain until after the scrap. Johnny Meek, Bob's manager, has moved his personal effects to Dunellen and is now supervising the champion's training stunts in his gym in this city.

All concerned in the Fitzsimmons' training camp are optimistic of the veteran's ability to come-back and one of the greatest exhibitions of his career is promised during the first fight. Daly is a fighter tipping the scales at 200 pounds, while Bob weighs in the neighborhood of 170 at the present time.

The Dunellenite will train here tomorrow for the last time previous to the Pennsylvania fight and it is probable that he will have some heavyweight here to provide entertainment for him during the last hour of training. Accompanying Bob on his trip to Williamsport will be his son, Bob, two seconds, Manager Johnny Meek and a local newspaper man.

PRACTICE NIGHT CHANGED.

Captain Myrton Glover, of the Y. M. C. A. basketball team, has announced that the weekly practice of the aggregation this week will be held Wednesday night instead of Tuesday night as has heretofore been the custom.

COLUMBUS LEAGUE BOWLING RECORDS

Some Good Pinning Done by Individuals and Teams in Initial Series.

Some excellent pin records have been chalked up by the thirty bowlers taking part in the Columbus Club's Bowling League race during the first round of rolling which has just been completed and four teams remain deadlocked for first place in the organization's team standing. George Howe, a member of the Watchung Council quintet in the Knights of Columbus League, holds first place in the individual standings of the Columbus League with a mark of 213.2 and also a high individual record of 220.

Frank McInerney is the high score holder having hung up a grand total of 238 in one contest. McInerney is also running second for individual average honors. The Yorktown team is the logical holder of first place having an average of 863 and a high score mark of 909. Yorktown holds both the high average record and the high individual game mark to date.

COLUMBUS CLUB BOWLING LEAGUE.

Team Standing.

			P. C.	Av.	H. S.
Lexington	2	1	.666	839.1	924
Brandywine	2	1	.666	847.1	920
Yorktown	2	1	.666	863	909
Bunker Hill	2	1	.666	786	837
Gettysburg	1	2	.333	813.2	886
Germantown	1	2	.333	821	829

Individual Averages.

G. Howe, Germantown	3	213.2	220
McInerney, Brandywine	3	208	238
Brady, Lexington	3	207.1	224
G. Taylor, Gettysburg	3	189.2	206
Forrestel, Yorktown	3	185.1	202
G. Shannon, Bunker	3	183	199
J. Cullen, Yorktown	3	180	216
J. Kennedy, Yorktown	3	173.1	193
Cahill, Gettysburg	3	172.2	187
M. Wilson, Germant'wn	3	170.2	187
J. Wilson, Bunker Hill	3	170.1	188
E. Taylor, Lexington	3	170	189
Strappe, Brandywine	3	167.2	180
Donnelly, Gettysburg	3	167.1	189
Kyle, Lexington	3	167	192
Pasch, Gettysburg	3	166.2	172
Kyle, Brandywine	3	164.2	187
H. Shannon, Yorktown	3	164	171
J. Coffey, Yorktown	3	162.1	170
T. Carty, Brandywine	3	154.2	162
J. Carty, Bunker Hill	3	154.1	170
Green, Lexington	3	151	169
Sullivan, Brandywine	3	150.1	159
J. McCarthy, Germant'n	3	149.2	162
McCarthy, Gettysburg	3	147.1	158
D. Mack, Germantown	3	146.2	159
King, Lexington	3	146	161
F. Hillman, Germant'n	3	143.1	166
Feiring, Bunker Hill	3	141.2	164
McAfee, Bunker Hill	3	139.2	146

NO ICE, NO GAME.

Ice for skating has disappeared for the time being and as a result the hockey match scheduled to be played tomorrow afternoon between the Cedarcroft and Cranford hockey teams has been called off.

—Daily Press want ads. bring results

IT'S A CASE OF LOVE AT FIRST SIGHT

as the Reading Standard wheel is a winner every time and for the best of reasons. It is the handsomest bicycle made. Its lasting qualities and beauty are its forte. It is equipped with the famous Morgan & Wright speed and marvelous mechanical construction giving great strength with extreme lightness of weight, are equally unapproachable.

Expert Repairing.

LEO ZEISEL

Bicycles, Sundries, Musical Instruments and Sporting Goods.

Temporary at 328 W. Front St. Permanent Headquarters after March 1st, 222 W. Front St., Next Door to Proctor's.

REGULARS TAKE ROUGH CONTEST

Y. M. C. A. Team, Once More Intact, Victor in Speedy Tilt on Ass'n Court.

LITTLE GOAL SHOOTING

Woodbridge Academy Players Put up a Stiff Fight and Succeed in Forcing the Locals to the Limit in Games Marked by Good Teamwork

Spasmodic flashes of speed intermingled with periods of rough housing featured the weekly basketball program on the Y. M. C. A. court Saturday night, when the Association team, with its regular lineup once more intact, trimmed the Woodbridge Academy five in a speedy and closely contested tilt by a score of 30 to 25. Many fouls were imposed by Referee Lidgate on the contesting teams and seventeen points were scored from the fifteen foot mark during the issue, Moulton making an even twelve and Ward scoring five. Both foul shooters missed an equal number, however, and had all of the Woodbridge team's chances from the foul line been made good the visitors would have probably been ahead at the finish.

During both periods the field goal shooting was exceedingly light, four goals being made in each period by the locals, while Woodbridge accounted for four in the first and six in the second. The local forwards were covered at all times and the two shots that were made by the Plainfield forwards came in the last few seconds of play after the score had been brought up to 25 to 24 by Woodbridge. Moulton with his foul shooting and Gavett with frequent field goals kept the locals in the running until the final minutes when the finishing touches were put on the contest.

The visitors resorted frequently to rough house tactics and Lidgate found it necessary to disqualify one player in the second period. Despite the irregularity of the play the Plainfielders worked their signals with clockwork like precision and the contest Saturday night in many respects was superior to any played by the Y. M. C. A. quintet. Several times the ball was tipped off by Gavett in center and failed to touch a Woodbridge player's hand until after it had traveled in the direction of the local's goal.

Moulton and Gavett tied for high scoring honors for the Plainfield team, the former bagging twelve foul shots and the latter getting an even dozen points on six field goals. For the visitors, H. Simonsen and Ryder did the best field goal shooting, each getting a quartet of two point tallies.

The score

PLAINFIELD.

	G	F.	P
Moulton, r. f.	0	12	12
McNamee, l. f.	2	0	4
Gavett, c.	6	0	12
Glover, r. g.	0	0	0
Farmer, l. g.	0	0	0
	8	12	*30

WOODBRODGE

	G	F.	P.
H. Simonsen, r. f.	4	0	8
Wand, l. f.	2	5	9
Brown, c.	0	0	0
E. Simonsen, r. g.	0	0	0
Anderson, r. g.	0	0	0
Ryder, l. g.	4	0	8
	10	5	25

*Two points awarded.

Score by periods:

Plainfield	15	15—30
Woodbridge	11	14—25

Referee, Lidgate; timers, Dunning and Hoagland; scorers, Berse and Simonsen.

—Advertise in the Daily Press.

P. H. S. WON EASILY FROM MORRISTOWN

Visiting Quintet No Match for Local Five in One-sided Game in Y. M .C. A.

Coming here with an entirely rejuvenated lineup, the Randolph Military Academy's basketball team was sent down to defeat in the preliminary contest on the Y. M. C. A. court Saturday night by the Plainfield High School basket tossers who rang up a count of 49 to 21 at the visitor's expense. Several weeks ago the Plainfield schoolboys met and defeated the Randolph Academy five on the Morristown court by a score of 26 to 24 and in anticipation of a hard game Captain Hetfield had his full quota of regulars on hand to do battle last night.

Shortly after the game got under way, however, it could easily be seen that P. H. S. held the upper hand as a few minutes after the second half had been ushered in Hetfield sent the second squad of players in to finish the job already started. Although outweighed the second string men held the visitors well in check and even when playing against the scrubs the Randolph Academy team was completely outclassed.

The work of *Benjamin Rosenson*, the little P. H. S. guard, featured the playing in the first half and his six field goals in this canto went a long way toward sewing up the game. Hetfield and Sminck also got into the scoring in this half, both getting a pair of excellent shots from the field of play. In the final session Hetfield's shooting came to the rescue and before the second team was sent on the floor Sminck had added another and the rest of the team boosted its record during the opening minutes. For the Morristown schoolboys Behringer led the scoring with five field goals, four of which came in the second half.

The score:

PLAINFIELD H. S.	G.	F.	P.
Snyder, f.	1	0	2
Hetfield, f.	6	1	13
D. McNamee, f.	0	0	0
Peacock, c.	1	3	5
Rosenson, g.	8	3	19
Sminck, g.	3	0	6
Hirsch, g.	1	0	2
Gavett, c.	1	0	2
	21	7	49

RANDOLPH M. A.	G.	F.	P.
Behringer, f.	5	0	10
Townley, f.	2	0	4
Krauss, c	2	2	6
Klingberg, c.	2	1	5
Wolfe, g.	0	0	0
Pohl, g.	0	0	0
	11	3	25

Score by periods:

Plainfield H. S.	25	24—49
Randolph M. A.	6	19—25

THIRD DEFEAT ADMINISTERED TO MT. PLEASANT FIVE

In a game of basketball marked by roughness the Scotch Plains Parish House five, *playing on their home* court, defeated the Mt. Pleasant five Saturday night for the third time this season. The playing was hard and fast from the start and over a dozen fouls were called.

F. Saunders was the main pointgatherer for the 'Plains with eight points to his credit. Mellick led the visitors with two field goals. Marston, as usual, came through with a number of fouls, making five out of six trys.

SCOTCH PLAINS SECONDS.

The scores:

	G.	F.	P.
F. Saunders, f	4	0	8
K. Saunders, f	2	0	4
Hall, c	1	0	2
Anson, g	2	0	4
Marston, g	0	5	5
G. Saunders, c	2	0	4
	11	5	27

MT. PLEASANT.	G.	F.	P.
Guilberg, f	0	1	1
Hetfield, f	1	1	3
Widison, c	1	0	2
Hooper, g	0	0	0
Mellick, g	2	0	4
	4	2	10

Score by periods:

Scotch Plains Seconds	15	12—27
Mt. Pleasant	5	5—10

Summary: Referee, Dallas; umpire, Smith.

N. P. H. S. FRESHIES HAVE THE WINNING HABIT, TOO

The North Plainfield High School Freshmen girls' basketball team upheld the school's winning record Saturday in Saengerbund Hall, when the Stillman Grammar School girls went down to defeat by the score of 13 to 8.

Miss Peacock started the ball rolling but could only score two during the half, while the boroughites tallied two field goals and two fouls. The period ended 6 to 4.

Miss Lillian Spencer, forward on the High School first team, proved to be too much for the visitors and scored three goals from the field and five points from the foul line. The visitors played fine ball at times and had their opponents bewildered but their size was a great disadvantage. Once during this half the score was tied but a goal and two fouls by Miss Spencer gave the home team a winning lead.

The scores:

N. P. H. S.	G.	F.	P.
Miss Spencer, f	3	5	11
Miss Barkalew, f	1	0	2
Miss Cooper, c	0	0	0
Miss Mantz, g	0	0	0
Miss VanDemburg	0	0	0
Miss Chandler, g	0	0	0
	4	5	13

STILLMAN.	G.	F.	P.
Miss Peacock, f	2	3	7
Miss Simmons, f	0	1	1
Miss Ryder, c	0	0	0
Miss Adams, g	0	0	0
Miss Smith, g	0	0	0
	2	4	8

Summary: Time of halves, 15 min.; referee, Chandler; umpire, Townley; linesmen, Conroy and Hebert; timer, Day; scorer, Herman.

Score by periods:

N. P. H. S. '17	6	7—13
S. G. S.	4	4— 8

SCOTCH PLAINS HAD SOME GOOD PRACTISE

South Branch Aggregation no Match for Speedy Home Five.

A basketball team traveling under the name of the "M. M. M.," of South Branch, appeared on the Scotch Plains Parish House court Saturday night, and furnished the first team of that place nothing more than a little practice, the score being 78 to 7. The home five had things their own way, shooting and passing at will.

Dallas ran up the grand total of twenty-five points for Scotch Plains, Ricketts coming next with twenty-one. Barns chalked up five points for the visitors.

The scores:

SCOTCH PLAINS FIRSTS.	G.	F.	P.
Ricketts, f	11	1	23
Dallas, f	12	1	25
Marston, c	7	0	14
Walker, g	7	0	14
Smith, g	1	0	2
	38	2	78

M. M. M.	G.	F.	P.
Quick, f	1	0	2
Barns, f	2	1	5
Staats, c	0	0	0
Van Cleef, g	0	0	0
Davis, g	0	0	0
	3	1	7

Score by periods:

Scotch Plains	41	35—76
M. M. M.	5	2— 7

Summary: Referee, Hall; umpire, K. Saunders.

BORO SECOND YEAR MEN WON OVER IMPERIAL FIVE

The North Plainfield High School sophomore basketball team took the Imperial Five into camp on the latter's court Saturday night by the score of 34 to 15. For the winners Townley and Kirch were the main point getters while Conroy and LaPorte kept the Imperials in the fight. The score:

N. P. H. S. '17.	G.	F.	P.
Kirch, f.	5	0	10
Townley, f.	5	3	13
McDonough (capt.), c.	3	0	6
Dawe, g.	1	1	3
Dilts, g.	1	0	2
	15	4	34

IMPERIALS.	G.	F.	P.
Conroy, f.	1	2	4
LaPorte, f.	2	1	5
Hebert, f.	2	0	4
A. Seidel (capt.), c.	1	0	2
Adams, g.	0	0	0
W. Seidel, g.	0	0	0
	6	3	15

BOROUGH GIRLS IN ACTION.

Manager Lillian Spencer, of the North Plainfield High School girls' basketball team, has scheduled the Springfield High School girls to appear in Saengerbund Hall tomorrow afternoon as the weekly attraction.

SUPPLIED SWEATERS.

DeMeza & Blimm, of East Front street, have supplied twenty-two sweaters for the Holy Cross football team members. The garments are of the coat variety and were manufactured by the Blauvelt Company.

RUBBER HOCKEY GAME.

The Plainfield High School hockey seven is scheduled to play the rubber game of the series with the Westfield High School aggregation at the latter place tomorrow afternoon.

FIRST "MEN'S" NIGHT SOCIAL.

The Girls' Monday Club of Hope Chapel will hold the first of their "Men's Night" socials this evening. Stunts galore, together with a literary and musical program has been arranged to fill the early portion of the evening, while informal sociability will mark the close of the occasion.

—Martha Washington Council, No. 23, Daughters of America, will meet on Saturday evenings, instead of Tusdays after March 1.

VICTIMS OF CONVICTS.

Ex-Congressman Thomas and Sergeant Godfrey, Who Were Killed.

Photos by American Press Association.

During the recent attempt of three convicts to escape from an Oklahoma prison Ex-Congressman Thomas and Sergeant Godfrey were shot to death. The three convicts were also killed.

GIVES $25,000 FOR RESEARCH IN CANCER

Many Rush For Radium Mines In Colorado.

New York, Jan. 26.—Lambert Suydam, who has been interested in furthering scientific investigations of various kinds for many years, has given $25,000 to the New York Homeopathic Medical college and Flower hospital for research work in cancer. The gift was announced by Dr. Royal S. Copeland, dean of the college, at a meeting of the board of trustees.

With the exception of the Crocker bequest this is the largest single amount given by any individual for research work of this kind. The college will begin at once to establish the necessary material and instruments for the carrying on of the investigations. Not long ago $10,000 was given to the college by the alumni to build a laboratory. The result is one of the most completely equipped bacteriological stations in the city. Vaccines and vaccine therapy have been under investigation there, and remarkable results have been accomplished in preventitive medicine.

Denver, Jan. 26.—A rush for the radium lands of Colorado and southern Utah in an effort to beat the government in its plans for withdrawal of the ore laden sections has begun in earnest. It started last week, but so quietly did the parties who are filing claims act that the object of their hurried visits to the Grand valley did not become known until today.

Grand Junction is the center of the rush. Every day last week from one to six different parties left the city to stake out a claim. It was learned that if Secretary Lane's plan to withdraw these lands from entry is adopted, as it seems almost certain to be, there will be little vacant land to withdraw.

Since prominent Coloradoans visited Washington a short time ago it has been considered certain that the lands would be withdrawn, the protests of the Coloradoans having been considered lightly. The word was passed that the lands would be withdrawn and the rush began.

SUICIDE FOR LACK OF A KISS.

Sweetheart Says "Not Here," and Young Man Shoots Himself.

Savannah, Ga., Jan. 26.—Because his sweetheart refused him a kiss Neil Palmer, a prominent young man, shot himself to death at Thunderbolt, an amusement resort near Savannah.

In company with his fiancee, Miss Essie Andrews, and two other young men and girls Palmer had motored out to Thunderbolt. The members of the party were in joyous mood, and Palmer asked Miss Andrews to kiss him.

"You must be crazy," she laughingly replied.

"You won't kiss me?" asked Palmer.

"I can't here," said the girl. Without another word Palmer drew a pistol and shot himself through the heart, falling dead at the girl's feet.

Miss Andrews is prostrated as the result of the shock and grief.

Milwaukee Prohibits Tango.

Milwaukee, Wis., Jan. 26.—Although the tango, hesitation waltz and other fashionable dances are popular in local grillrooms and dance halls, couples who attended the dance of the Milwaukee Concertina club at West Side Turner hall were disappointed when policemen prevented them from dancing the new steps.

—Merchants realize that the housewives who appreciate "special sales" are critical buyers—and that mere price-lure is not enough. The goods must be RIGHT.

NO DRINKS SOLD IN PATERSON SUNDAY

Ministerial Association Complaints Start Action.

ARRESTS FOR INTOXICATION

Is Considered Quite a Record For That Vicinity—When One Saloon Keeper Closed His Place Two Men Tried to Wreck Store—Police Say Paterson Is Losing Reputation.

Paterson, N. J., Jan. 26.—Complaints by the Paterson Ministerial association to Mayor Fordyce that drinking and disorder on Sunday was smiled at by the authorities resulted in the putting down of the lid yesterday. The police say that every saloon in the city except two were closed. These two were raided and the proprietors arrested. They are Charles Schwartz of 108 River street and Larry Nacko of 38 First avenue.

When Daniel O'Connell shut his saloon at 78 New Grand street at midnight Saturday Solomon Tidesky of 144 West Twenty-fifth street and Daniel Ferrero of 4 West Thirty-fourth street were insulted. They threw bottles through the mirrors and the windows, overturned the piano and altogether did more than $1,000 damage They were arrested after a struggle.

These two and Thomas Coates of 158 Main street were the only men arrested for intoxication in Passaic county yesterday, which is considered considerable of a record for this vicinity. Coates fought three policemen for several no decision rounds before he gave in.

The police say that Paterson is losing its reputation as an extremely liberal city and that as a result the quarter where vice has flourished is being depopulated.

FEAR FOR DESERTED MAN.

Knutter Has Brooded Since His Wife Left With Another.

Metuchen, N. J., Jan. 26.—Persons living in the borough of Middlesex have appealed to Prosecutor George Silzer of Middlesex and Judge Peter F. Daly of the Middlesex county court to inquire into the mental condition of Daniel Knutter, who is said to have been acting strangely since his wife ran away to Scotland nearly two years ago with James Dunbar of Bound Brook, taking with her the money obtained from the sale of the Knutter home.

After this happened Knutter gave up a good place with the Lovgar steel works at Dunnellen, N. J., and went to live with his mother at Seabury's Mills, near Greenbrook. Judge Daly and Prosecutor Silzer have referred the case to the Greenbrook authorities, who have denied responsibility for Knutter. His mental condition has been growing worse, and his neighbors fear he will do harm to himself.

PLACE OFFICIALS ON TRIAL.

Atlantic City Park Commissioner and *Others Charged With Election Fraud.*

Mays Landing, N. J., Jan. 26.—Former Mayor Harry Bacharach, but now park commissioner, of Atlantic City was placed on trial here today before County Judge C. L. Cole, with others, upon the charge of election frauds in the 1910 contest at the resort.

Bacharach, with several others, including Commodore Louis Kuehnle, was indicted by the famous elisor grand jury. The case has been hanging fire for over two years, and ex Attorney General Robert McCarter, counsel for Bacharach, demanded trial of the accused or squash the indictment of the prosecutor's office. Judge Cole last week denied a motion to Special Prosecutor Wolvorton to postpone the date of trial, and the case was moved today, in which much interest is centered. Commodore Kuehnle was granted a servance and will be tried alone.

STATE NOTES.

Gutzon Borglum, the sculptor, spoke in Unity church, Montclair, on "Insurgency In Art."

Stephen Weber, thirteen years old, of Newark was seriously injured by an automobile while crossing Ferry street near McWhorter.

Harry S. Maddock, president of the Thomas Maddock's Sons company, pottery manufacturers, of Trenton died following an illness of a few days with gastritis and pneumonia.

James Hedden, a West Livingston farmer, living near the Passaic river, was badly injured in a battle with a chicken hawk. The bird flew at Hedden, digging sharp talons into the farmer's face. Mrs. Hedden found her husband helpless and killed the bird with a lantern.

The three cod fishermen—Buck Mannert, Pitt Steelman and Pete Locke—who were thought to have been drowned in a gale off Atlantic City were saved by the tug Patience and landed safely in Boston, according to word received at Atlantic City by members of their families.

Mrs. Mary Alberts of Bayonne awoke to find a man bending over herself and three-months-old baby. As she screamed he fired a shot from a revolver. Mrs. Alberts jumped through a glass door, and the man escaped through a window. The woman was taken to the City hospital suffering from cuts.

—To a merchant, the "cost of ADEQUATE ADVERTISING is a mere incident. While the cost of inadequate advertising is always difficult to meet.

GLYNN AND WHITMAN.

Executives Active In Probing Graft In New York.

Photos by American Press Association.

SENATORS CONFER ON ANTI-TRUST BILLS

Trying to Settle Jurisdiction of the Committees.

Washington, Jan. 26.—At a luncheon to be held in the home of Senator Francis G. Newlands of Nevada, chairman of the interstate commerce commission, an effort will be made to settle the dispute concerning jurisdiction between the members of the senate committee on interstate commerce and the judiciary committee. They have been at loggerheads over the administration's anti-trust bills. An agreement, it is predicted, will be reached.

While there is no question but that the Newlands bill for a trade commission will go to the Newlands committee, Senator Overman of North Carolina, acting chairman of the judiciary committee, is insisting that his committee shall consider the other trust bills. "All measures involving legal and constitutional problems should go to the great law committee of the senate," he declares.

The trade commission bill has been a hobby of Senator Newlands for many years. He has introduced it in the last three congresses and made speeches upon the subject in congress and out. This was one of the measures incorporated in his legislative program he wanted the Democratic caucus to adopt.

"I have contended for many years that there is need of an independent, quasijudicial and administrative tribunal of great character and dignity as far removed from partisan control as are the courts for the continuous control of the big industrial corporations engaged in interstate trade. Had such legislation been obtained in place of the Sherman act more than twenty years ago we would have advanced as far in the regulation of industrial corporations as we have in that of railroads.

"In this measure I provide for an interstate trade commission of five members, who shall receive $10,000 a year each. They shall exercise control over industrial corporations other than railroads, as the interstate commerce commission does over railroads."

ASKS $25,290,000 FINES.

Arkansas Anti-trust Ouster Suit Against Six Cotton Oil Concerns.

Little Rock, Ark., Jan. 26.—Suits were filed here by Attorney General William L. Moose under the senate anti-trust law against six cotton oil companies of this city, asking that they be ousted from the state and that fines of $4,215,000 be assessed against each because of alleged membership in a trust formed to control the price of cottonseed. The defendants are the Buckeye Cotton Oil company, Arkansas Cotton Oil Company, Little Rock Cotton Oil company, Southern Cotton Oil company, Dixie Cotton Oil company and Rose City Cotton Oil company.

The alleged trust has been in operation since Sept. 1, 1911, it is charged. The fine provided for by law is from $200 to $5,000 for each offense and each day such combination is in existence shall constitute a separate offense.

Attorney General Moose said that many other cotton oil companies in Arkansas have formed unlawful combinations and that he would soon institute suit against them.

Boxes Apples For Mailing.

Valleyford, Wash., Jan. 26.—O. B. Nelson drove to the postoffice with a wagonload of apples for shipment by parcel post. They were in fifty pound boxes and went through.

THE DAILY PRESS in SCOTCH PLAINS

and Fanwood is delivered every afternoon by carrier leaving the main office in Plainfield at 3:45. Orders may be telephone or mailed to the main office and will receive prompt attention. 'Phone Plainfield 1300.

The New Telephone Directory

For the New Jersey Division

Goes to Press Thursday, February 5, 1914

If you arrange for telephone service on or before that date your name will appear in the new book

MOST of your friends, your business associates, doctor, lawyer, druggist, dentist, grocer, —practically everyone with whom you have business or social relations, have telephone service. Their names appear in this most useful and most used directory.

Why not get your name in the new directory? Don't wait until an accident or emergency causes you to regret that you have no telephone. Arrange now to have one installed and enjoy its benefits every day in the year.

Advertisers who would reach the "pick of the population" find that the Telephone Directory is a profitable advertising medium.

Our nearest Commercial Office will gladly give you full information about rates, classes of service, and advertising space.

NEW YORK TELEPHONE CO.

A. G. WILSON, Local Commercial Manager.

109 East Fourth Street, Plainfield, N. J.

SPARE YOURSELF

as much trouble as possible. Get the right kind of kitchen ware. It does not cost much, but it saves a lot of time, worry and labor. Our stock of

KITCHEN WARE

is the best obtainable, and you will say so when you see it. The quality is good and that is the main thing. Prices, too, are right.

Enameled Ware, Tinware, Wooden Ware, Clothes Baskets, Clothes Pins, 14c per hundred, Wash Lines, Wringers, Tubs, Washing Machines, etc.

Pocket Knives, Skates, Flexible Flyer Sleds, Food Choppers, Table Cutlery, etc. Horse Blankets Cheap

Gayle Hardware Co.

GENERAL HARDWARE AND HOUSEFURNISHINGS

'Phone 398 Front Street and Park Avenue

NEW JERSEY CENTRAL

TRAINS LEAVE PLAINFIELD.

For New York—2.10, 3.41, 5.08, 5.40, 5.52, 7.27, 6.55, 7.22, 7.36, 7.41, 7.44, 7.55, 7.58, 8.12, 8.30, 8.36, 8.42, 8.59, 9.29, 9.55, 10.26, 11.27, 11.52 a. m., 12.34, 12.58, 1.44, 2.29, 2.39, 2.55, 3.12, 3.42, 4.15, 4.36, 5.29, 6.25, 6.47, 7.41, 8.27, 9.27, 9.30, 10.15, 10.36, 11.43 p. m. Sunday—2.10, 3.41, 5.40, 7.23, 7.58, 8.52, 9.34, 9.49, 10.27, 11.32 a. m., 12.39, 2.58, 4.28, 5.09, 5.22, 5.37, 6.17, 4.29, 5.34, 6.57, 7.14, 8.12, 8.27, 8.35, 9.27, 10.28, 10.36 p. m.

For Newark—5.08, 6.55, (7.05 through train to Newark), 7.41, 8.36, 9.29, 10.26, 11.27 a. m., 12.34, 12.58, 1.44, 2.39, 2.55, 4.12, 4.36, 5.29, 6.25, 6.47, 7.41, 8.27, 9.29, 10.36 p. m. Sunday—7.23, 8.52, 9.34, 10.37 a. m., 12.39, 12.58, 1.28, 2.09, 2.58, 4.17, 4.29, 5.34, 7.14, 8.13, 9.35, 9.27, 10.36 p. m.

For Easton, Bethlehem, Allentown and Mauch Chunk—5.18, *8.06, 9.44, 11.27 a. m., 2.00, 5.24, (5.44 Allentown and Mauch Chunk), (6.59 to Easton) p. m. Sunday—5.19, 10.32 a. m., 1.58, (5.44 Allentown and Mauch Chunk), 7.05 p. m.

For Wilkesbarre and Scranton—5.18, 9.44 a. m., 5.44 p. m. Sunday—5.19, 10.32 a. m., 5.44 p. m.

For Red Bank, Long Branch and Asbury Park, etc., 3.41, 8.12, 11.27 a. m., (12.34 Red Bank only), (2.12 Red Bank only), 4.36, 6.25, 8.27, 11.46 p. m. Sunday—3.41, 8.52 a. m., (2.09 Red Bank only), 5.17, 8.35 p. m.

For Atlantic City—3.41, 9.29 a. m., (12.34 Saturdays only), 2.12, Sunday—9.49 a. m., 1.28 p. m.

For Philadelphia—6.38, 7.39, 8.45, 10.43, 11.53 a. m., 12.42, 1.54, 2.45, 5.13, 6.44, 8.47, 9.46, 10.48 p. m., 1.20 a. m. Sunday—8.45, 9.39, 9.57, 10.39, 10.43, 11.41 a. m., 12.42, 1.44, 2.45, 3.42, 4.39, 4.56, 5.39, 6.39, 8.44, 8.47, 9.46, 10.55, 11.54 p. m., 1.20 a. m.

For Baltimore and Washington. Daily—8.45, 10.43 a. m., 12.42, 2.45, 6.44 p. m.

*Except Mauch Chunk. 12 21 14

B. KIVATINOS

(Successor to Kivatinos & Jelling)

Fancy Fruits, Choice Confectionery, Nuts, Cigars, etc. We make a specialty of Olive Oil.

211 W. FRONT ST. Tel. 886-W

HORSES CLIPPED

By Charles C. Brower,

PLAINFIELD CAB CO.,

130-134 E. Second St. 'Phone 10.

11 6 6mos

LECTURE AT NEW MARKET.

"Joshua the Soldier of the Conquest," will be the subject of a lecture to be delivered tomorrow night at 8 o'clock, in the Seventh-day Baptist church, of New Market. Illustrated views showing Joshua's conquest of the Land of Promise and his journeys into the wilderness, and pictures depicting scenes connected with his final triumph, will add greatly to the interest of the discourse.

Y. W. C. A. PRACTICE NIGHT.

In order to familiarize themselves with the Y. M. C. A. gymnasium in which the annual gymnastic exhibition will be held Friday night, the Y. W. C. A. members will hold a preparatory drill at that place Wednesday night.

TIME TABLE Plainfield Transit Co.

Auto Bus Service Between Plainfield and South Plainfield, Plainfield and Stirling, Plainfield, Warrenville and Mount Bethel.

Waiting room at Kensington Hotel, Plainfield.

PLAINFIELD and SOUTH PLAINFIELD WEEK DAYS.

Leave Plainfield—7.45, 9.00, 11.45 a. m., 1.00, 4.00, 5.00, 7.00, 9.00, 10.20, x11.10 p. m.

Leave South Plainfield—8.00, 9.30 a. m., 12.00, 1.30, 4.30, 5.30, 7.30, 9.30, 10.45, x11.30 p. m.

xSaturdays only.

SUNDAYS.

Leave Plainfield—9.00, 12.00 a. m., 3.00, 4.00, 5.00, 9.00 p. m.

Leave South Plainfield—10.00 a. m., 12.15, 2.30, 4.30, 5.30, 9.30 p. m.

PLAINFIELD, WATCHUNG, WARRENVILLE AND MT. BETHEL.

WEEK DAYS AND SUNDAYS.

Leave Plainfield—6.30 a. m., 3.00, 6.25, x11.00 p. m.

Leave Watchung—6.45 a. m., 3.15, 6.40, x11.15 p. m.

Leave Warrenville—6.55 a. m., 3.30, 6.50, x11.30 p. m.

Arrive Mt. Bethel—7.10 a. m., 7.15 p. m.

Leave Mt. Bethel—7.10 a. m., 7.15 p. m.

Leave Warrenville—7.20 a. m., 3.30, 7.30, x11.30 p. m.

Leave Watchung—7.30 a. m., 3.45, 7.40, x11.45 p. m.

Arrive Plainfield—7.50 a. m., 4.00, 7.55, x12.00 p. m.

xSaturdays only.

Sundays and holidays the bus will leave for Watchung, Warrenville and Mt. Bethel at 9.00 a. m. instead of 6.30 a. m. Other trips will be the same as week days.

PLAINFIELD and STERLING.

WEEK DAYS ONLY.

Leave Plainfield—8.45 a. m., 4.30 p. m.

Leave Watchung—9.00 a. m., 4.45 p. m.

Leave Stirling—9.30 a. m., 5.15 p. m.

8.45 a. m. bus connects with 9.27 a. m. train at Sterling, for Newark.

4.30 p. m. bus connects with 5.15 p. m. train at Sterling, from Newark.

An enclosed, electric-lighted and heated bus may be procured for an afternoon or evening, from The Plainfield Transit Co., to carry from 15 to 25 passengers to any point within a radius of 25 miles from Plainfield.

R. W. CAMPBELL, Mgr., 310 Park Ave. 'Phone 130, Plainfield.

ARRIVAL AND DEPARTURE OF MAILS AT PLAINFIELD POSTOFFICE.

February 1, 1913.

NEW YORK MAILS. Arrive—5:30, 8:00, 8:40, 11:45 a. m., 1:30, 2:30, 5:00, 5:30, 8:30 p. m., 12 midnight. Close—6:30, 8:00, 9:00, 10:45 a. m., 12 noon, 2:00, 3:50, 5:50, 7:45, 9:00 p. m.

SOMERVILLE AND EASTON. Arrive—8:40, 10:00 a. m., 12:30, 3:15 and 7:00 p. m. Close—6:30, 8:00 a. m., 1:30, 4:30 p. m.

PHILADELPHIA—Direct. Arrive—5:30, 8:00, 9:40, 11:45 a. m., 12:30, 2:30, 7:00 p. m. Close—6:30, 11:30 a. m., 1:30, 7:00, 9:00 p. m.

THROUGH FAST MAIL FOR EAST. Close—12 noon, 2:00, 3:50, 5:50 p. m.

DIRECT THROUGH FAST MAIL FOR WEST. Close—6:30, 11:30 a. m., 1:30 5:00 and 9:00 p. m.

DIRECT SOUTHERN MAILS. Close—6:30 a. m., 1:30, 7:00 and 9:00 p. m.

PENNSYLVANIA. West of Easton. Close—6:30 p. m., 1:30, 5:00, 7:00 p. m.

ELIZABETH—Direct. Arrive—5:30, 8:40 a. m., 1:30, 2:00, 5:30 p. m. Close—8:00, 9:00 a. m., 12 noon, 2:00, 3:50, 9:00 p. m.

NEWARK—Direct. Arrive—5:30, 8:45 a. m., 1:30, 2:30, 5:30 p. m. Close—6:30, 8:00, 9:00 a. m., 12 noon, 2:00, 3:50, 5:30, 5:50, 9:00 p. m.

WATCHUNG. Arrive—1:00, 6:45 p. m. Close—9:00 a. m., 2:30 p. m.

WARRENVILLE. Arrive—1:00 p. m. Close—9:00 a. m.

SUNDAY MAILS. Office open from 9:30 to 10:30 a. m.

Mail closes at 6:15 p. m.

W. H. BIRD, P. M.

Storage Vault

Safe Deposit Vault

FORMS FOR INCOME TAX RETURN

which must be made to the Internal Revenue Department by March 1st may be obtained from The Plainfield Trust Company upon application in person or by letter. The Company also has on hand for reference a list showing the status under the new law of over four thousand bonds.

WHEN PREPARING YOUR RETURN

do not hesitate to call upon our Officers for advice or assistance, whether you are one of our depositors or not.

THE PLAINFIELD TRUST COMPANY

DO YOU

Patronize Plainfield Merchants?

The Plainfield Business Men's Association has started this advertising campaign to induce local people to

TRADE AT HOME!

Some of the LOCAL MERCHANTS or members of their families have at times PURCHASED MERCHANDISE OUT OF TOWN—now is the time to begin to practice what we preach, then we can tell others to do likewise.

Boost for Home Trade

Do It For Plainfield!

The Business Men's Association

of Plainfield, N. J. P. O. Box 575

A Cabinet Filled With KEEN KUTTER Tools

is a present any man or boy will be proud of.

Gentlemen, if you havn't someone to give you a set, buy one yourself; it will be a treat.

They are always useful in making repairs around the house, and when a Tool is wanted the Cabinet is the place to go.

Why buy odd jobs tools when you can purchase a Cabinet with a complete set of the most useful tools, and then have a place for each one.

F. A. Kirch & Co.

205 Park Ave.

Phone 578.

AMUSEMENTS AMUSEMENTS

PLAINFIELD THEATRE

WEDNESDAY, JANUARY 28

Bargain Matinee at 2:30 P. M.

Al G. Field Greater Minstrels

PRICES—Matinee—25c, 50c; Evening—25c, 50c, 75c $1.

TRY A PRESS WANT AD.

PAINTERS AND DECORATORS.

JUST RECEIVED 8,000 ROLLS OF THIS YEAR'S

WALL PAPER

At special prices, selling at 8 and 10 cents per roll. This is an opportunity to secure up-to-date wallpaper at a big saving.

Woolston & Buckle

Painters and Decorators.

145 NORTH AVENUE.

Now is the Time

To paint your house—in the cool of the year, when the paint dries slowly, and consequently lasts longest. No hot sun to cause blisters. And the house painted now is preserved against the ravages of winter storms.

Distributor of John W. Masury & Son's pure colors, ready mixed paint, vanishes, glass, etc.

JAMES C. HANSEN

Tel. 346.

VAIL

JEWELER and OPTICIAN.

236 Park Avenue

OPPOSITE NORTH AVENUE.

—Daily Press want ads. bring results.

AMUSEMENTS.

PROCTOR'S Vaudeville Front Street. 10c, 15c, 25c.

Continuous 2 to 5—7 to 11 P. M. MON., TUES., WED.

The Albergs

Presenting an Acrobatic Novelty

"A DAY ON THE FARM"

5 OTHER BIG ACTS

Send Us Your Bed & Table Linen

They will be returned to you ready for use at a charge of 35 cents per dozen. You don't have any worry with weather conditions or help.

Try it this week.

Marshall's Laundry, Inc.

Watchung and Fourth.

Phone 702.

19 27 m-s tf

EDUCATIONAL.

Herr's School

Plainfield Business College and School of English.

A Business Education will solve the problem of "What to do?"

Call, phone or write for full details.

Day and Night Sessions

Woodhull & Martin Building

m-w-f

Corporation Notice.

ASSESSMENTS FOR STREET IMPROVEMENTS IN THE CITY OF PLAINFIELD.

Notice of Hearing Before Commissioners.

The subscribers, being the commissioners appointed by the Court of Common Pleas, of the County of Union, by order of said Court, entered on the ninth day of January, 1914, to estimate and assess benefits conferred by the permanent improvement of streets under the ordinance of the City of Plainfield entitled, "An Ordinance for the Permanent Improvement of Certain Streets and Portions of Streets of the City of Plainfield, with Permanent and Durable Macadam Pavement, and to provide the Necessary Funds in Advance of the Collection of Assessments for Benefits," Approved April 7, 1913, directing the permanent improvement of, with permanent and durable macadam pavement

Woodland Avenue, from the macadam on Prospect Avenue to the macadam on Randolph Road;

Hillside Avenue, from the macadam on Hillside Avenue south of Martine Avenue to the macadam on Randolph Road;

Spooner Avenue, from the macadam on South Second Street to the macadam on West Third Street;

Wallace Place, from the macadam on Spooner Avenue to the southwesterly end of Wallace Place;

Manson Place, from the macadam on South Second street to the macadam on West Fourth Street;

McDowell Street, from the macadam on West Third Street to the macadam on West Fourth Street;

South Second Street, from the macadam on Clinton Avenue to the macadam on Rock Avenue;

Pond Place, from the macadam on South Second Street to the macadam on West Third Street,

which ordinance was adopted under and by virtue of an act of the Legislature entitled, "An Act to authorize the improvement of streets and highways in cities of this State, and to provide for the payment of the expense of the same, and for the assessment of the benefits of such improvement upon the land and real estate benefited thereby," approved June 15, 1898, and the amendments and supplements thereto, to which ordinance reference is hereby made for greater certainty.

The subscribers, the Commissioners appointed by the Court of Common Pleas of the County of Union as aforesaid and for the purpose of performing the duties and executing the powers conferred by said acts of the Legislature, having duly qualified as required by law, do hereby pursuant to the order of said Court, give notice that on Friday, the thirtieth day of January, 1914, at 8 o'clock p. m., at the Council Chamber, No. 149 North Avenue in the said City of Plainfield, said Commissioners will proceed with the discharge of their said duties and hear any person or persons in interest who may present themselves to be heard, and at such time and place, and at such other times and places to which they may adjourn for that purpose, the said commissioners will attend and give a public hearing to those persons who may desire to be heard.

Dated Plainfield, N. J., January 13, 1914.

HARRY C. RUNYON,
MICHAEL D. O'KEEFE,
ANDREW J. GAVETT,
Commissioners.

1-13 17 21 26 29

HORTON'S Charlotte Russe

Fresh Twice Daily

325 W. FRONT ST.

Between Madison and Central Aves.

m-w-f tf

LOHRMAN'S Chocolate Shop

161 EAST FRONT STREET.

High Grade Chocolates. Candies. Ice Cream and Sodas. Mottoes, Favors and Ice Cream Forms for all occasions. Orders taken for Frozen Puddings, Glaces, Mousses, Etc.

THE OFFICE SAFE.

The latest example of the looting of an office safe should convince everyone of the worthlessness of this sort of protection.

A safe deposit box rented in our Round Door Manganese Steel Vault offers absolute protection against every sort of hazard, and one's peace of mind resulting from the knowledge that one's valuables are safe no matter what contingency may arise, is worth many times the small rental paid.

Boxes of generous dimensions $5.00 per year, larger ones at proportionately higher rates.

We invite an inspection of our modern equipment.

SERVICE

THE STATE TRUST COMPANY

At the sign of the clock. 201 Park Ave.

A SUPERB STOCK OF

Louis XV and Cuban heel Boots. Just the kinds that are in overwhelming demand by the smart woman for her January matinee, afternoon tea or evening wear.

Most houses are short on these styles at present.

The demand has been more than the few high-grade houses making them could supply.

But we have recently received plentiful shipments—in Patent Colt, and demi-calf with the aristocratic narrow toes—with cloth tops and calf tops, at

$4, $4.50, $5 and $6

Van Arsdale's

127 E. FRONT ST.

SHERIFF'S SALE—In Chancery of New Jersey. Between Lizzie S. Sandford, et al., extrs. of Wm. M. Sandford, deceased, complainants, and Constance B. Spissell, et al., defendants. Fi. fa. for sale of mortgaged premises.

By virtue of the above-stated writ of fieri facias to me directed I shall expose for sale by public vendue, at the sheriff's office in the Courthouse, in the city of Elizabeth, N. J., on

WEDNESDAY, THE TWENTY-EIGHTH DAY OF JANUARY, A. D. 1914,

at two o'clock in the afternoon of said day, all that certain tract or parcel of land and premises, hereinafter particularly described, situate, lying and being in the city of Plainfield, in the county of Union and State of New Jersey.

Beginning at a point in the northeasterly side line of Johnston avenue distant in a southeasterly course ninety-nine and sixty-eight one-hundredths (99.68) feet from the intersection of the southeasterly side line of East Front street and the northeasterly side line of Johnston avenue; thence running in a northeasterly direction, through lots one (1) and two (2) in block one (1) on map of property belonging to Mary Pound, Plainfield, N. J., one hundred and sixty-six one-hundredths (100.66) feet to the said line to No. three (3) in said block, thence running in a southeasterly course, along the said line of lot three (3) and in lot No. four (4) forty (40) feet to a point; thence running in a southwesterly course through lot No. four (4) one hundred and sixty-six one-hundredths (100.66) feet, more or less, to the northeasterly side line of Johnston avenue; thence running along the northeasterly side line of Johnston avenue in a northwesterly course forty (40) feet to the point and place of beginning. Being thirty feet of the rear lots one (1) and two (2) and ten feet on the northwesterly side of lot four in said block one on said map, and being part of the same premises conveyed to Sarah A. McNabb by deed of Lemuel B. Woolston and wife, which deed is recorded in the register's office of Union county, in Book 512, page 226, etc.

Together with the land in front of said lands herein described to the middle of Johnston avenue to be used as a public street.

WILLIAM H. WRIGHT, Sheriff.
CODINGTON & BLATZ, Sol'rs.
1-5 4-m EDJ&FDP Fees, $17.68

ADVERTISEMENTS

—FOR—

NEW YORK HERALD
WORLD, TIMES, SUN, JOURNAL,
TELEGRAM, AMERICAN,
BROOKLYN EAGLE, GLOBE
—AND—
NEWARK EVENING NEWS

RECEIVED AT

PLAINFIELD DAILY PRESS

AT REGULAR OFFICE RATES

J. HIMMELFARB

Ladies' Tailor, Dressmaker and Furrier.

NOS. 309-311 NEW ST., BETWEEN 3RD AND 4TH STS., TEL. 903-W.

Particular pains exercised in the making of a garment, the fitting of the same and attending properly to the little details that mean so much in the finished garment—thus satisfactions follows.

Expert workmanship and Perfect Fit Guaranteed.

I will appreciate a call and will be pleased to show styles and samples of work. Prices reasonable.

Dr. Robert W. Rogers

OSTEOPATH

720 Watchung Ave. Tel. 1936-W.

Office hours: 8 to 9 a. m., 7 to 8 p. m.

Sanitary **ROTH & CO.** Market

Sirloin Steak, lb	22c
Top Sirloin (whole), lb	20c
Prime Rib Roast, lb	20c
Blade Cut, lb	16c
LAMB.	
Forequarters of Lamb, lb	12½c
Legs of Mutton, lb	14c
Hindquarters of Mutton, lb	14c
Fresh Chopped Beef, lb	16c
PORK	
Fresh Spare Rib, lb	14c
Fresh Shoulders, small Fresh Hams, lb	14c
Loins of Jersey Pork, lb	16c
Pork to Roast, lb	16c
Choice Loin and Rib Pork Chops, lb	20c
CANNED GOODS.	
Choice Catchup	9c
Fancy Corn. Fancy Tomatoes, can	9c
Blue Label Catchup, large	19c
Blue Label Catchup, each	11c
COFFEE AND TEAS.	
Special Coffee, lb	25c
Special Teas, lb	25c

DON'T STOP SAVING

Some young people resolve to save and for a time they deposit their money regularly in the Bank—but after a while they lose interest and spend money for luxuries not actually needed.

Start an account now with us and determine to make a deposit to your credit each week.

4 PER CENT. INTEREST PAID.

PLAINFIELD SAVINGS BANK

THE ONLY SAVINGS BANK IN PLAINFIELD.

ORGANIZED 1868.

OFFICERS.

WM. F. ARNOLD ..... President
A. C. STEBBINS ..... Vice President
JAMES C. POPE ..... Secretary and Treasurer
H. A. POPE ..... Assistant Secretary and Treasurer
H. B. MacDONALD ..... Second Assistant Secretary and Treasurer

Money deposited by the third of the month will draw interest from the first.

Don't be Chained to the Kitchen

Here are to be found lots of labor saving devices—kitchen helps at small prices. So many we won't name any. Come in and look over our stock and save lots of kitchen drudgery.

Plumbing and Tinning Dept.

If you have frozen pipes telephone us at once. The same thing applies to your heating system. We can set it right if it is working wrong.

A. M. GRIFFEN CO.

119-121-123 E. Front St., Plainfield N. J.

Two 'Phones 6—214

O. A. R. GARAGE

915-917 South Avenue.

Carbon removed by Oxygen method—$3 for 4 cylinder, $4 for 6 cylinder. Sole agents for Symplex Gas Savers—positively gives more power, speed and uses 25 to 50% saving.

GUARANTEED REPAIRS

Hoagland's Express

FINE FURNITURE.

MOVING

Office, 116 West Second St.

Telephone 883-W.

RITZ Inc.

BABCOCK BUILDING

CANDIES, ICE CREAM

DAINTY LUNCH

J. L. BROWER

STATIONERY, BOOKS and MAGAZINES,

311 PARK AVENUE

Local Address Correspondence Cards.

Quality Pound Paper 25c per box.

Commercial Envelopes, one-quarter thousand, 50c.

TELEPHONE 1012.

—Something unusual for the table is always a welcome treat to the home folks. The ad-reading women does not find the problem hard.

THE ONLY WAY to become familiar with local building progress is to read the Daily Press Building Page each Saturday.

PLAINFIELD DAILY PRESS

THE WEATHER.
Unsettled tonight and Wednesday, probably rain; brisk east to south winds.
Max., 37; min., 27.

Established May 10, 1887. TEN PAGES. PLAINFIELD, NEW JERSEY, TUESDAY, JANUARY 27, 1914. TEN PAGES. Two Cents a Copy, $5 a Year.

COUNCIL RECEIVES MANY PETITIONS

Residents Throughout the City Want More Street Lights.

LICENSES PROTESTED

County Mosquito Commission Seeks Co-operation to Abolish Breeding Places—Advertise For Bids For City Supplies.

Numerous petitions for lights in various parts of the city were received at the adjourned meeting of the Common Council, last night, and in one instance there was a request for the acceptance of streets in the East End. This came from the Mutual Land Improvement Company, through W. R. Codington secretary-treasurer. This company has been developing a tract of land in the vicinity of Dixie Lane and Helena avenue, and the petition sought to have these improved streets accepted and lighted by the city.

The Little Farms Company petitioned for two lights on Sherman avenue and William Jeffery requested the city to macadamize Monroe avenue, between West Eighth street and Sherman avenue. Rev. C. H. Mallery, rector of the Church of the Heavenly Rest, and others, asked for three lights, one on Clinton avenue, between Astor place and West Fourth street, another on West Fourth street, between Bergen street and Monroe avenue, and a third on Monroe avenue. All of these petitions were referred to the proper committees.

Mayor Percy H. Stewart referred to the Council a recommendation which came to him from W. B. Linde, for the petitioner, L. J. Richards, in which attention was called to the necessity of the city co-operating with the Union County Mosquito Commission to abolish breeding places for mosquitoes which were acknowledged to be carriers of malaria and other diseases. This was referred to the public affairs committee.

The Public Service Electric Company, through W. R. Causebrook, agent, requested permission to remove two trees at 175 East Front street, believing that it would materially aid in the new street lighting system about to be introduced. This was referred to the street lighting committee.

The Plainfield Construction Company, which has been developing a tract of land in the vicinity of Sherman avenue where a number of houses have been built and streets have been improved, petitioned for additional street lights, citing the fact that one of its tenants had complained of the darkness at night. The lights are wanted on Sherman avenue, between Plainfield and Grant avenues. This was referred to the light committee.

The Plainfield Christian Endeavor Union in a communication protested against the granting of any additional retail or wholesale liquor licenses. This was referred to the license committee. It is expected that the liquor licenses will be acted upon Monday night, February 2.

A resolution offered by Councilman Leighton Calkins, which was adopted, allowed the use of the Council chamber for the future meetings of the joint sewage commission, comprising the representatives of Plainfield, North Plainfield and Dunellen.

The Council authorized the public affairs committee to expend a sum not exceeding $17 to paint the exterior of the city dog pound, through a resolution offered by Mr. Claybrook.

Mr. Hylan reported back the petition of George P. Mellick for the Board of Governors of Muhlenberg Hospital regarding the changing of electric lights near the hospital, and the change was ordered made under the supervision of Street Commissioner A. J. Gavett.

Councilman A. D. Edgar, for the police board, offered a resolution, which was adopted, calling for bids for furnishing the city with one thousand bags of oats, fifty tons of hay and twenty-five tons of straw for the city departments. They will be received and opened Monday night, March 2, at 8 o'clock.

The new electric light, authorized at a previous meeting, to be installed over the desks of the president and city clerk, having been put in position, President Clay expressed his thanks to the light committee. It is a small dome with the light concealed and makes an ornament in the Council chamber.

Leighton Calkins, chairman of the finance committee, to whom they had been referred, reported back for filing various reports of city officials, together with the bonds of Constables A. D. Ayers and G. R. Rockefeller, which were ordered recorded according to law. He also presented the preliminary report of the Universal Audit Company, which was filed.

Mr. and Mrs. Raymond Kline have removed from Warrenville to the corner of Madison avenue and Fifth street.

MAYOR STEWART'S APPOINTEES CONFIRMED

With the Exeption of Dr. T. S. Davis, Who Leaves Health Board.

The appointments made by Mayor Percy H. Stewart, a week ago, were unanimously confirmed at the adjourned meeting of the Common Council, last night, in accordance with resolutions offered by Councilman Leighton Calkins, with the exception of Dr. T. S. Davis as a member of the Board of Health to succeed himself. Dr. Davis requested the Mayor to withdraw his name, not wishing to serve any longer, and this was done.

The appointments confirmed were as follows: Board of Assessors, First ward, Thomas Hughes to succeed Clarence B. LaRue; Second ward, DeWitt C. Ivins to succeed Asa F. Randolph; Third ward, John G. MacLaughlin to succeed George E. Stillman; Fourth ward, Henry Liefke to succeed Harry C. Runyon; member of the Playground Commission, George P. Mellick to succeed himself; member of the Board of Health, Stephen H. Voorhees to succeed himself; sewer commission, Armstrong Mulford, Frank J. Hubbard, Daniel J. Coruain.

Councilman Francis J. Blatz offered a resolution, which was adopted, rescinding the appointment of Howard C. Tracy, Daniel J. Courain and John G. McLoughlin as a commission to assess cost and danages for sewer extensions, for the reason that the commission has never served and another one has been appointed.

OPEN-AIR STUDY AID TO CHILDREN

For That Reason City Will Be Asked to Support Outdoor School.

That open air studying aids children to rapid thinking is the opinion set forth in the report of Miss Bernice F. Beatman, teacher at the Open-Air School maintained by the Anti-Tuberculosis League of Plainfield and North Plainfield. Some parents are wondering whether their children who attend the public schools are receiving the advantages afforded by the open-air school.

Miss Beatman, who submitted her pupils to the Courtis speed tests in arithmetic, has compared the results with average results which should be secured from a class of normal indoor pupils. The open-air pupils exceeded the indoor pupils by a large margin. The comparative figures follow:

Indoor pupils—Examples done in one minute: Addition, 42; subtraction, 31; multiplication, 30; division, 30. Open-air: Addition, 48.6; subtraction, 46.6; multiplication, 38.5; division, 47.

All of the pupils at the open-air school have been physically subnormal, and some were behind grade in the public schools. The result of the Courtis test in the open-air school is regarded as a vindication of the theory of the Anti-Tuberculosis League, and is to be used as an argument by C. T. Elliott, James P. Murray, Dr. Clara DeH. Krans, Dr. F. E. DuBois and Dr. Edward S. Krans in urging the Board of Education to take over and maintain the open-air school.

Miss Beatman's report concludes "The open-air school not only enables the children who remain the year in the school to pass the grade in the public school, but it sends them all back to the public schools with stronger bodies and with a mind better fitted to take up the work of the next grade. If only the taxpayers would make it possible for us to accomodate more pupils our waiting list would be greatly reduced and we should be able to keep each child longer and thus do a greater and more permanent good."

CLAM CHOWDER SUPPER.

Under the auspices of the Sewing Society of the First Presbyterian church, a clam chowder supper will be served in the chapel of the church tomorrow evening from 5 to 7 o'clock the proceeds of which will be used by the society for its church work. It is expected that patrons will attend the prayer meeting which will follow at 8 o'clock.

A QUICK SETTLEMENT.

The loss on Adam C. Blair's stable which was badly damaged by fire Sunday morning, was very satisfactorily settled this morning through Messrs. J. C. Pope & Co., who carried the entire line on the building. This timely adjustment has enabled Mr. Blair to give out contracts to have the damage repaired at once.

Miss Mary Stites, of Linden avenue, after undergoing a successful operation at Muhlenberg hospital, has returned to her home.

PLAN BOROUGH SCHOOL CHANGES

Education Board Authorizes Architect to Prepare Sketch To Improve Building.

CRITICISM IS RESENTED

Former Mayor N. B. Smalley Says Frelinghuysen and Maguire Should Not Have Been Given Chance to Cause Threatened Tie-up of Cash.

The initial move by the North Plainfield Board of Education to make extensive changes in the old Somerset School building was taken last night, when Architect Charles Smith, of Grove street, was authorized to submit plans showing the proposed improvements. At a special meeting to be held Monday night, February 9, these drawings will be discussed thoroughly and either approved or refused by the members of the Board.

The proposed alterations will be in compliance with the demands of the State Board of Education, which insists that changes be made in order to conform with the school laws. These will include the erection of fireproof stairways, probably on the exterior of the building; fire-escapes and the changing of a number of windows so that better lighting facilities can be secured. A set of plans for the improvements was made over a year ago and were approved by the State officials, but probably will undoubtedly be discarded, as if carried out they would cut into from four to six rooms, necessitating the erection of a new school building.

The proposed improvements will cost about $15,000. It was stated last night that estimates that have been made have ranged from $10,000 to $18,000. Several members of the Board expressed doubt at last night's meeting as to whether the school voters would recommend the appropriation of this amount, in view of the fact that $18,000 was recently spent for the installation of a new heating and ventilating system and now $3,000 is being expended for a new system of toilets under construction. Despite these extensive and expensive improvements, Dr. J. H. Cooley, president of the Board, said last night that the State Board was as insistent as ever that the other improvements be made, and has threatened to condemn the structure, which would mean the closing of the school, and would withhold the State appropriations.

Former Senator Frelinghuysen, according to a statement last night made by Dr. Cooley, recently expressed himself as favoring this action in an article printed in Trenton newspapers, as the result of an address delivered to the school pupils by the Rev. Gabriel Reid Maguire. The latter, invited to speak by Principal Early, of the High School, denounced the Somerset School as a firetrap, endangering the lives of hundreds of children. Reading the article, Mr. Frelinghuysen is said to have signified his intention to take steps to withhould the State money, unless the school was made to comply with the State laws in every respect.

J. A. Van Mater inquired how it was that Rev. Mr. Maguire was invited to speak and Mr. Early attempted to explain, but Newton B. Smalley interposed, saying, "If Maguire and Frelinghuysen said we have a firetrap, I think it would be a good thing to call them before this Board. The damage has been done, and as Mr. Earley is here at his own discretion and has not been called upon by this Board for a statement, he should not be allowed to take part in the meetings." Later a resolution was adopted to the effect that the engagement of all proposed speakers in the school should be endorsed by the Board before being allowed to appear before the pupils.

Dr. Cooley urged that the needed improvements be made before the State Board took advantage of their powers to enforce the changes or impose hardships on the borough. "The Somerset School," he said, "does not conform with the State laws, and the question is shall we make the improvements or not? If we did the school would be far safer and better in every particular. Knowing these things, as we do, we should either get or put the problem up to the people to solve. We have insufficient light in many rooms, which is a serious matter. Straining of a child's eyes may bring upon it a life injury." Mr. Smalley stated that in his opinion the requirements of the State Board go beyond the danger zone. Mr. Van Mater scouted the idea of putting the matter before the voters for settlement, saying that at the elections the people who should come out to vote never show up. "We are between two fires," he said. "The citizens and taxpayers on one hand say we spend too much money and the State Board on the other are constantly demanding expensive improvements."

COMMISSION UPHELD IN SUPREME COURT

"Fitz" Denied Injunction and Will Carry Matter to Higher Courts.

New York, Jan. 27.—Justice Seabury, of the Supreme Court, today, denied the application of Bob Fitzsimmons, former champion of the world, for an injunction restraining the New York State Athletic Commission from enforcing a certain alleged order addressed to the Atlantic Garden A. C. prohibiting it from allowing Fitzsimmons to engage in a boxing contest under the auspices of that club.

Justice Seabury, in his decision, said the members of the commission have presumably been selected because their special knowledge as to the matter pertaining to such contests and I know no reason why the judgment of the court upon this subject should be deemed superior to that of the commission.

When acquainted with the much delayed decision, Bob Fitzsimmons was dumb-founded, having looked forward to a favorable reply from the judge since the hearing in court two weeks ago. The ex-champion was greatly wrought up over the action and stated that he would carry the matter to still higher courts in the hopes of securing an injunction that will enable him to box in the Empire State. He further declared that the decision would have no effect on his plans to box in Williamsport, Pa., Thursday night, and the fight with Tom Daly will be carried out as planned. Judge Seabury's decision came as a great shock to the fighter and he was greatly aroused when acquainted with the news.

FIRST REHEARSAL TONIGHT FOR ELKS' MINSTREL SHOW

The first rehearsal of the Plainfield Lodge of Elks' 1914 minstrel show will be held in the club house in Watchung avenue, tonight. Judge William N. Runyon has consented to act as principal coach and with the assistance of Harry Weber will drill the troupe for the annual show, the date for which has not as yet been fixed. The recent large increase in the lodge membership has given the Elks an abundance of new talent and this year's show promises to be the greatest ever.

The committee which has been appointed to arrange all the details for the performance is composed of John H. Cose, chairman; Dr. C. L. Crist, Elmer D. Cutting, Harry N. Weber, Joseph F. O'Keeffe, Walter J. Marder, Clarence E. Teel and William N. Runyon.

KETTENRING PAYS $50 FINE; BOY'S SENTENCE SUSPENDED

Elizabeth, Jan. 27—Walter Kettenring, of North Plainfield, arraigned before Judge Connolly this morning, in the Common Pleas Court, was fined $50 for a serious offense, preferred by the husband of Mrs. James Knight, of Park avenue, Plainfield. Robert Newton Crane, attorney for the defendant, asserted while summing up that his client was a victim of a "frame-up," on the part of Mr. Knight, whom he said desired to secure evidence against his wife on which to start divorce proceedings. Kettenring paid the fine.

Joseph Miskell, 14 years old, and Frank McCarty, 16 years old, both of East Sixth street, Plainfield, who stole several dollars worth of cigarettes and toys last week from the store of W. H. Olmsted, a stationery dealer, of Plainfield, were given suspended sentences when arraigned in the Juvenile Court this morning. Judge Connolly said he was sorry to see such young boys committed to jail or a home for incorrigibles, and decided to give them another chance. McCarty said, "I promise Judge, I'll make good."

ORDERED TO LEAVE TOWN.

Arrested and charged by Patrolman Kelly with being intoxicated as he was attempting to make his way into the hallway of the Marsh building late last night, Irving Mundy, of Newark, was ordered to leave town this morning, when arraigned before City Judge DeMeza. On this condition his sentence was suspended.

PROGRESSIVE EUCHRE.

Perseverance Lodge, No. 74, K. of P., will hold a progressive euchre for the members and their friends, including the women, on Friday night, at 8:30 o'clock, in the rooms in Odd Fellows' Hall, Babcock building.

—Neuman Brothers are this week offering very fine Rockdale Creamery and Elgin Butter to their customers at their Watchung avenue market.—Adv.***

—Advertise in The Daily Press.

CITY ENTITLED TO FREE LIGHTS

So Argues Corporation Counsel Reed Before Utility Commissioners.

GILMOUR IS OPPOSED

Question As to Whether City Shall Pay For Lighting Public Buildings Will Be Left to Utility Board to Determine.

Trenton, Jan. 27—Corporation Counsel Charles A. Reed, representing Plainfield, appeared today before the Public Utilities Commission, for argument as why the Public Service Corporation should not continue to give Plainfield free lighting in its city offices, fire and police stations, as in the past.

Mr. Reed contended that this free lighting clause was an agreement with the Public Service Corporation, a part of the franchise under which the old company was given permission to erect poles and string wires through the city. He considered it in the light of a rental for the rights the company enjoys in the city and that it was compelled to furnish the free light.

An important point raised by Mr. Reed was that if the company's contention as upheld, hat the agreement is not a part of the franchise, it will, in his opinion knock out the street paving rights under the law and result in a loss of many thousands of dollars to municipalities in the State, claiming that the law could not be enforced. The law provides that trolley companies shall pave a certain distance either side of tracks laid through a thoroughfare.

L. D. H. Gilmour, appearing for the company, contended that the company's franchise was granted through an ordinance, and was complete in itself, and that the agreement referred to was made several months later and was in no sense a part of the franchise.

The Public Utilities Board questioned the jurisdiction of the matter, stating that the case was a different one from that of a regular consumer. Both Mr. Reed and Mr. Gilmour noted the remarks of the commission. The latter was still presenting arguments this afternoon, and it is not believed that the commission will give a decision today.

The Common Council recently made a new contract with the Public Service Corporation for street lighting, in which a change in the style and candle power of the lamps was made. It was understood at the time that the contention regarding the free lighting clause should go before the Public Utnlities Commission, the city and company to abide by the decision.

GRACE CHURCH MEN'S CLUB SMOKER IN PARISH HOUSE

Forty members of the Men's Club of Grace church enjoyed a smoker and a musical entertainment last night in the auditorium of the parish house. During the evening F. W. Iredell, one of the vestrymen, who is also chairman of the musical committee of the club, read an original sketch. This was much appreciated and he was liberally applauded by his fellow members.

Samuel B. Howe of the Plainfield High School, gave a number of humorous selections besides repeating witty and highly amusing anecdotes. His stories were well received as was shown by the hearty applause that greeted him at his conclusion.

The male quartet of Grace church, composed of Messrs. Martin, Tallamy, Sprowl and Patterson sang a number of selections, the audience joining with lusty vigor in the stirring choruses. Selections rendered by the quartet during the evening were "The Old Oaken Bucket," "Love's Old Sweet Song," Juanita," "Rocked in the Crade of the Deep," "The Bulldog," "Nancy Lee," "Sailing, Sailing," Massa's in the Cold, Cold Ground" and "Old Black Joe." Organist S. Frederick Smith of Grace church was the accompanist on the piano. Refreshments were served.

There is some talk of a minstrel show being given by the Men's Club sometime after Lent.

CHORAL SOCIETY REHEARSAL.

The last meeting, with the exception of one, before the concert of the Kornlimo Choral Society, will be held in the First Presbyterian chapel this evening at eight o'clock. The last rehearsal, next Wednesday evening, will be held at the Hartridge Auditorium. Final arrangements will be made this evening for the concert.

"THE TABERNACLE."

Miss Mabel Wilson will speak on "The Tabernacle," at the weekly meeting of the Plainfield Graded Union of Sunday-school Teachers at the Y. M. C. A., Monday afternoon at 4 o'clock. The public is invited.

RASORES PLAN FOR LABOR EXHIBIT

Will Open Tonight and Continue During Week at Public Library.

With a view of awakening public interest among the people of Plainfield on the subject of child labor and the need of legislation in this State aimed at the better protection of the life and limbs of children wage-earners, a child labor exhibit will be opened this evening in the lecture room of the new Public Library building.

Arrangements for the exhibit, which will be most interesting, portraying as it will, by illustrated charts and other pictures the working conditions under which children of tender years labor in this State, have been made by the Rasores Club of Plainfield. The exhibit will be shown under the auspices of the New Jersey State Federation of Women's Clubs.

It is expected that there will be a large attendance during the afternoons and evenings of this week during which time the exhibit will continue. Club women of Plainfield, through co-operation, can, it is said, do much to foment a State-wide agitation with the end in view of some legislative enactment that will afford better protection to the young than exists at the present time. Pamphlets, describing fully the deplorable conditions of employment which boys and girls forced to aid in the support of poor families, are obliged to work, will be distributed to those persons who attend the child labor exhibit. Some score of charts, especially prepared by the New Jersey State Federation of Women's Clubs will be shown the public.

MAYOR CLARK AGAIN URGES CONSOLIDATION

Tells Members of Monday Afternoon Club That He Hopes They Will Work For It.

Urging the wisdom of the annexation and consolidation of the Borough of North Plainfield and Plainfield, Mayor Robert Clark, Jr., asked the members of the Monday Afternoon Club, at their meeting held yesterday afternoon at the Public Library, to give their aid and co-operation to the project. He urged all citizens to stand firmly together in the endeavor to amalgamate the two municipalities which he declared would make for the general good and for a "Greater Plainfield." His remarks, which though brief were much to the point, were applauded by the two-score women present.

Mayor Clark pointed out the fact that North Plainfield residents contributed generously to Plainfield public undertakings and charities of various kinds, deposited their money in Plainfield banks, patronized Plainfield business houses, aided largely in taxation, but derived little, if any benefit therefrom, Plainfield receiving all the credit.

Annexation and consolidation of the two municipalities would materially benefit North Plainfield, Mayor Clark admitted, lowering the present tax rate 32 points and increasing Plainfield's tax rate 7 points but nevertheless he supported and advocated the merger on the grounds of betterment in every way to both communities. Efforts made to annex the borough and consolidate it with Plainfield, Mayor Clark said, were defeated only because of the failure of those most interested to conduct a campaign of education before the referendum was offered to the people. The sentiment generally now, he said, was that annexation and consolidation would be a most excellent idea.

The project was first advanced in 1903. Plainfield's population by the 1910 census is 20,500. The population of the Borough of North Plainfield is 6,117. Through consolidation North Plainfield would save from $4,000 to $5,000 in taxes. As showing the financial effect of such a merger Mayor Clark stated that Plainfield this year needs to raise $523,772 and North Plainfield must raise $100,000. The assessed valuation of property in Plainfield he gave as $27,821,000. North Plainfield's assessed valuation of property totals $4,344,000, a total for the two places of $32,156,025. Together the two municipalities must raise this year $624,241. The tax rate in Plainfield now is $1.87 and in the Borough of North Plainfield $2.26. Under consolidation the tax rate Mayor Clark declared would be $1.94.

"Jardin de Dance" Tonight.

"Jardin de Dance" where "real" dancing is demonstrated by Prof. Valdez and Miss Claire, of New York, at Debele's Hall, Chatham street, tonight from 8:30 to 1 o'clock. Music by Professor Paroubek. Refreshments. Something thrilling every minute.—Adv. ***

TAKE STEPS TO SECURE CITY HALL

Common Council Authorizes Investigation As to Wisdom of Such Action.

EXPECT EARLY REPORT

Plan of Public Affairs Committee is to Erect a Building For All the City Departments, Thereby Saving Large Rental.

The necessity of Plainfield owning a city hall in which all departments can be comfortably housed, being apparent to Councilman Richard A. Claybrook, chairman, as well as other members of the public affairs committee, he offered a resolution at last night's meeting of the Common Council, which was adopted, authorizing the committee to investigate the advisability of erecting a city hall and to report as soon as convenient.

Mr. Claybrook in speaking of the matter after the meeting, said that a half-million dollar corporation, such as Plainfield, should own a city hall, where all departments could be provided with suitable quarters, and at a saving to the city. He said that he understood that $2,700 a year is now being paid in rents, which could be applied toward a city hall, which would be a credit to Plainfield.

"At present," said Mr. Claybrook, "the Board of Health offices are in one part of the city, and while the other city offices are practically in one building on North avenue, they are not well arranged to get the best results. If the city decides to build it can plan the structure to meet the individual needs of each department."

So far as known the public affairs committee has no definite plans for a site, but it proposes to begin its investigation at once with the idea of ascertaining what land is available and the probable cost of the same. The $2,700 now paid yearly in rents represents about 5 per cent on $50,000 and there are a number of the councilmen as well as others who are interested, who believe that that sum of money might better be applied to paying off interest on bonds. Mr. Claybrook says that his committee proposes to begin its investigation at once so that an early report can be made.

CAPTAIN AMUNDSEN'S PICTURES TO BE SHOWN

The abiding interest of the American public in polar exploration was made evident by the enthusiasm with which Captain Amundsen was received as a lecturer in this country. For those who could not hear the wonderful story from Captain Amundsen's own lips there remains an excellent substitute—the account of the expedition from start to finish by Rev. W. A. Hunsberger, and he will give that famous lecture at the Crescent Avenue Presbyterian church tonight at 8 o'clock under the auspices of the Sunday-school.

Captain Amundsen's original stereopticon pictures will be used to illustrate the lecture. The story of the discovery of the South Pole is a tale of unparalleled endeavor and is told in the most simple, graphic matter of fact way that any story of any explorer was ever told. It is full of human interest from start to finish. A nominal admission fee will be charged adults not members of the Sunday-school to help defray the expenses. This entertainment will take the place of the one usually held at Christmas time.

SCHEDULE OF EXAMINATIONS IN BOROUGH HIGH SCHOOL

The regular midyear examinations of the North Plainfield High and Grammar Schools will begain tomorrow morning at 9:30 o'clock. The examinations of the first period will be given at that time and the second period tests will start at 10 o'clock. On Thursday the exams of the third and fourth periods will be given and those of the fifth and sixth will take place on Friday.

Because of the new law that has just been made by the State Board, every student will report at school each day for the opening exercises and for one period of recitation. The regular school session will be held for one hour, from 8:20 to 9:20, so that the pupils may be marked "present" and the school may draw its regular appropriation from the State.

$200 Reward

for the arrest and conviction of the person or persons who broken open the safe and committed the robbery at the residence of S. Hirsh, on Watchung avenue, on the night of Wednesday, January 21, 1914. S. Hirsh.
1 26 tf ***

All This Week

REMNANT and RUMMAGE SALE

Odds and Ends From All Departments From All Over the Store

Must Be Closed Out

Former price or cost will not be considered--A BARGAIN FEAST--Merchandise will be sold at 25c and 50c on the dollar

Special Lots Arranged on Tables At 1c At 5c At 12½c
One Price Lot on Counter or Table At 3c At 7c At 19c

Come every day this week, as this sale is preparatory to taking inventory and new lots will be put on sale each day

FORCE & CO.
SHOE DEPARTMENT
Cor. W. Front and Madison Avenue.

ALL THIS WEEK

Women's $4 Shoes $2.89
Tan, box calf lace shoes, Goodyear welted, Cuban heels, etc. Come early and be sure to get your exact size.

Girls' $3 Shoes $2.19
For large girls; high cut tan blucher lace shoes; regular $3.00; extra special at only $2.19

RED LETTER DAY
WEDNESDAY, JANUARY 28th
10 S. & H. Stamps Free in Premium Parlor, third floor. Exchange your coupons for Stamps. See the many new premiums now on display.

A. E. FORCE & CO.
"The White Store"
We Give the Famous S. & H. Green Trading Stamps
Store Opens at 8:30; Closes Saturdays at 10 p. m. Others days at 5:30.

Dunellen & Vicinity

The mid-year examinations of the local public schools were commenced today.

The oil pipe line that passes through this section of the country, between Lincoln and the Greenbrook tanks burst some time Sunday morning causing considerable excitement in that section. Some of the representatives of the oil company were in town yesterday trying to enlist the help of six men for the purpose of repairing the break. Peter Benson and Arthur Barto were the only two from this borough who accepted the job.

The executive committee of the Christian Endeavor of the Presbyterian church met in the chapel rooms last night and transacted the customary business of the body.

Rev. E. R. Brown, pastor of the Presbyterian church, attended a ministers' meeting in New York yesterday.

Thomas Beck, of Jackson avenue, the conductor of the Plainfield drill engine of the C. R. R., who broke several bones in his foot several weeks ago, is again able to be out and around without the use of either cane or crutches.

The members of the Baraca Class, of the Presbyterian church, are making good use of the bowling alleys connected with that edifice. Every night during the week members of the class congregate and bowling contests are held to see who can outroll the others. As a result of these evenings spent together a team of fairly good bowlers has been picked out which will represent the class in several bowling matches with out-of-town teams in the near future.

N. F. Guyre, of Washington avenue and Front street, met with a serious accident early Saturday morning by slipping on an icy pavement which threw him to the ground. As a result of the fall he received a severe gash in the side of his head which necessitated the assistance of a doctor. Mr. Guyre was assisted to his home by a passerby and a doctor was called in. Several stitches were necessary. Owing to the shock as well as the wound, Mr. Guyre has been unable to leave his home.

Edward Pennock, the North avenue druggist, who about three weeks ago met with an accident while opening a bottle of hydrofluric acid, the neck of which broke when he tried to remove the cork, spilling the acid which burned very rapidly and deeply, over the first three fingers of his left hand, is slowly recovering from the effects of the burn and is again able to use that hand to some extent in the performing of his business duties.

A large party of the local skating enthusiasts of the younger set were sadly disappointed last night when they went over to the New Market pond expecting to spend the evening by enjoying the skating which for the past couple of weeks, with the exception of a very few days, has been excellent. Owing to the thaw, caused by the rising temperature yesterday afternoon, the surface of the ice was rather soft and therefore spoiled the pleasure of those who anticipated the exercise.

'Plains & Fanwood.

H. C. Myers, of Front street, is having a two and a half story frame dwelling erected on his property, on Park avenue, just northwest of North avenue.

A dancing class comprised of the younger set of folks in town will hold a dance in Meyers' Hall tonight.

The mid-year examinations in the public schools in town were commenced yesterday. The school children are all anxious to know how their markings in the various subjects compare with the required standings.

A meeting of the Parish House council will be held in the Parish House tomorrow. At this meeting a number of matters which pertain to the management and uses of the Parish House gymnasium will be taken up and thrashed out amongst the members.

The sewing class of the girls' division of the Parish House met in their rooms in that institution yesterday afternoon and received instructions in the art of being handy with needle and thread.

The annual missionary meeting of the Young People's Missionary Society of the Presbyterian church was held Sunday night. Miss Margaret Jahn, the leader of the meeting, gave an interesting discourse on a missionary subject. A large number of young people attended the meeting.

A. Haskard, of Boston, Mass., spent the week-end with his sister, Miss Frances Haskard, of Grand street.

Everett Marston, a member of the Parish House Second Basketball team, met with a painful though not serious accident, in the basketball game at the Parish House Saturday night, in which the second team competed against the Mount Pleasant aggregation. During the second half of the game in one of the rough plays young Marston became mixed up with several of his own as well as the Mount Pleasant men, and came out of the scrimmage with a broken nose. Yesterday he visited a physician and had the member set properly. Although the nose has by no means healed young Marston will appear in the game next Saturday night.

Two vehicles from this place figured in a slight accident in North avenue, Westfield, Saturday afternoon. An automobile owned and driven by George H. Spearing skidded and collided with a hack owned by Percy Cook, the local poultryman. The carriage turned completely over, but aside from a shaking up the two occupants escaped injury. Passersby stated that the accident was unavoidable. The auto escaped injury but the carriage had the two rear wheels and the shafts broken which Mr. Spearing ordered repaired at his expense.

Frank Brush, of the Township, is now held under a $300 bond at Elizabeth, to await the action of the Grand Jury for carrying concealed weapons. Brush was arrested in Westfield Saturday night as a suspicious character and when searched at the police station at 32-calibre revolver was found on him. At the hearing before Recorder Springsteen of that place he was held under bail.

William Sisserson who has been a resident of this place for a number of years, has sold his farm in Rahway avenue to Richard McElroy, of Brooklyn, who will take possession next month. Mrs. Sisserson gave a farewell tea to the members of the Willow Grove Sewing Circle last week at which she announced their departure the first of the month.

Mr. and Mrs. William Reynolds, of Newark, have returned home after visiting Mr. Reynolds' parents, Mr. and Mrs. William Reynolds, Sr., of this place.

The pupils in the local public schools are holding their anual mid-year examinations.

Mrs. Henry L. Jesperson is detained at her home by a sprained ankle sustained from a fall on the ice.

Henry Hophan, of Farley avenue, is on a business trip through the South. He is acting in the capacity of expert accountant for a New York firm.

Flemington.

The revival services that have been in progress at the Flemington Methodist church for two weeks closed Saturday night. Five persons were received into the church Sunday morning.

Rev. Howard H. Brown, pastor of the Baptist church; Rev. Dr. A. W. Sonne, pastor of the Presbyterian church, and Rev. J. H. E. Schultz, pastor of the Methodist church, Sunday conferred with Alton C. Roberts, secretary of the Hunterdon County Y. M. C. A., on a plan to organize branches of the association in many towns in Hunterdon county.

Miss Edith J. Staufer, secretary of the extension department of the Philadelphia Y. W. C. A., was a week-end guest of Rev. Dr. A. W. Sonne and Mrs. Sonne.

Miss Fannie Drake, of Woodsville, is a guest of Mrs. Adam O. Robbins.

Jason S. Hoffman, Professor Paul R. Radcliffe and Rev. Dr. A. W. Sonne will attend the annual meeting of the State Presbyterian Brotherhood in the Red Bank Presbyterian church February 12.

Memorial windows were unveiled Sunday in the Presbyterian church. The windows were placed in the west side of the church and are in memory of Mrs. Elizabeth B. VanFleet and Cornelia C. Bonnell.

Rev. H. A. Buzzell, of Newark, a State evangelist, is assisting Rev. B. L. Lewis in a series of revival meetings, which began in the Cherryville Baptist church Sunday night.

Bound Brook.

Mr. and Mrs. Robert J. Fellows and daughter, of New Brunswick, spent Sunday with Mr. and Mrs. Thomas J. Fellows, of East Second street.

The semi-monthly meeting of Bound Brook Council, No. 1339, Royal Arcanum, will be held in Hamilton Hall at 8 o'clock tonight.

The Ladies' Aid Society of the Reformed church will meet at the home of Mrs. A. F. Winberg, Cedar street, South Bound Brook this afternoon.

Wilson N. Brown, of South Bound Brook, was a week-end visitor with relatives at Spring Lake Beach.

Mr. and Mrs. George Victor Toman, of Vosseller avenue, are receiving congratulations on the birth of a son born on Saturday. They have named him George Victor Toman, jr.

Miss Elizabeth Field, of Plainfield, has been visiting with Mr. and Mrs. Cornelius Johnson, of Cedar street, South Bound Brook.

Mr. and Mrs. Fred Porter, of Plainfield, have been visiting with Mrs. Mary E. Giddes at Harris Lane.

Mrs. Allison C. Hall entertained Mrs. Charles H. Hall at her home on Cedar street, South Bound Brook, yesterday.

The Ladies' Aid Society of the Methodist church will meet at the home of Mrs. John M. Mingle on West High street, tomorrow afternoon.

Richard Greaney and family, have removed from East Main street to the Leis house on Cedar street, South Bound Brook.

South Plainfield.

William Farrell, of Metuchen, spent Sunday with Mrs. McDonough, of Lehigh avenue.

Mr. and Mrs. Randolph have returned from a visit with Mrs. Randolph's parents, Mr. and Mrs. George Bunting, of New Market.

Miss Loretta Thornton is visiting friends in Irvington.

Thomas McGranahan, of Lake View avenue, has returned from a visit with friends in New York.

Mr. and Mrs. John Maguire spent Sunday with friends in Plainfield.

Miss Esther Thornton accompanied by Miss Margaret Hamilton spent Sunday with Mr. and Mrs. William Thornton, of New Market.

William Hamilton has returned home after visiting his mother, Mrs. Margaret Hamilton, of Fords.

Mr. and Mrs. A. R. Soper have returned from a visit with their daughter, Mrs. George Schenck, of New Market.

Frank DeFillipo who is a sailor on the United States Battleship Arkansas, is home on a furlough with his parents, Mr. and Mrs. Louis DeFillipo, of South Plainfield avenue.

Mr. and Mrs. Daniel McLaney and children have returned from a visit with friends in Newark.

The new house on South Plainfield avenue being erected by Frederic Boosman for Angelo DeFillipo is nearing completion.

Skating on Spring Lake is greatly enjoyed not only by the South Plainfield people, but a large number of Plainfield people.

John Higgins, formerly of this village, but now of Newark, was a visitor here yesterday.

The Building and Loan Association held their directors' meeting in the fire house last night.

Mrs. L. D. Randolph, of Front street, has returned home after visiting friends in Plainfield.

The John Sobeskie Society will hold their ball in Washington Hall Saturday, January 31.

Mrs. William Norman is spending a few days with her mother in South River.

Mrs. H. McCaffrey and daughter, Evelyn, have returned home after spending a few days with Mr. and Mrs. P. F. Kaine on Lakeside avenue.

The home which is being built by Walter Connors on Maple avenue, is rapidly nearing completion and is expected to be finished in a few weeks.

Charles Sherrick, of this place, is enjoying a few days vacation with his wife and children on Lincoln avenue. Mr. Sherrick is the steward on the ocean liner Berlin, one of the Hamburg-American line boats.

MO-JO White Chewing Gum

Talk No. 35

MANY chewing gums advertise things that are in them. MO-JO is the only one that advertises the important things that are not in it.

MO-JO is the only chewing gum that cries out from the very house tops.

—I am white.
—I am clean.
—There is not a speck of impurity in me.

MO-JO chewing gum is made by a special process that thoroughly purifies the crude gum and eliminates every atom of dirt.

It is the only chewing gum that is white through and through.

Insist on clean gum and you will get MO-JO.

THE CHICLE PRODUCTS CO., NEWARK, N. J.

German Valley. and Chester

Mrs. A. Joseph Appleby, of Chester, is ill.

Rev. Daniel C. Kauffman, of Wading River, N. Y., returned Saturday from a visit to Mr. and Mrs. John C. DeCamp, of Chester.

Philip S. Dufford, of German Valley, is recovering from an illness.

Rev. and Mrs. Julius Prochman, of German Valley, are entertaining the latter's sister, Miss Elsie Sebers, of Bethlehem, Pa.

Mrs. Margaret Woodhull, of Morristown, is visiting her daughter, Mrs. Philip S. Dufford, of German Valley.

At the meeting of Chester Grange, No. 198, Patrons of Husbandry, held Friday night, Charles S. Pitner, was elected assistant steward to fill the unexpired term of Elias Wack, who died recently. Harris Day, Isaac R. Rowe and Isaac S. Hoffman were elected trustees. A memorial service for the late Mr. Wack was conducted by Rev. Charles H. B. Seliger.

Miss Minnie Donovan, of New York, is the guest of Mrs. James Donovan, of Chester.

Westfield.

An automobile said to belong to William Sperry, of Fanwood, Saturday afternoon, struck a carriage from the Percy Cook farm at the corner of North avenue and Elm street. No one was injured.

The shops of the Bell Motor Company, at Garwood, were started yesterday on full time.

A delegation from the Westfield Council Loyal Association will go to Rahway tonight to attend the installation of the officers of the Rahway Council of the order.

John Frazer Skinner, of Hoboken, returned home Saturday from a visit to his grandfather, former Judge William E. Skinner, of Stillwater.

Slipping on the ice as he was going to work in the local shoe factory, Saturday morning, George Cowling, a mechanic, fell and suffered a fracture of his wrist.

Rehearsals have been started for the production of a "Night in Dreamland," to be given in the opera house February 16 and 17 for the benefit of the Christ church Guild.

New Providence.

William E. Dulay, sr., and John Schmidt, of Irvington, were week-end guests of William E. Dulay, jr., of River road, Passaic Township.

William A. Conlon, of Springfield avenue, West End, left Saturday for a two months' trip through the Middle West.

Miss Helen Nason, of New York, is a guest of her grandmother, Mrs. Mary A. Nason, of Union avenue, Murray Hill.

Word was received here Sunday that Mrs. Leonidas Dennis, of Murray Hill and New York, is ill from pneumonia in New York.

Mr. and Mrs. Frank A. Wahl, of Clinton avenue, Mountain View Park, gave a party Saturday afternoon in honor of the fourth birthday of their son, Jack Wahl.

High Bridge-Califon.

Mrs. Mamie C. Beaty, of Califon, spent the week-end with the family of her brother, Alien T. Haggerty, of Newark.

John Ader will move from Cokesbury to Califon about March 1.

The Cokesbury Methodists will hold a New England supper Friday night.

Miss Jennie Fowler, of Clinton, was a recent guest of her aunt, Mrs. George N. Cregar, of High Bridge.

Miss Helen Dohn, of Kenvil, is visiting her sister, Mrs. James Little, of High Bridge.

Mrs. Charles H. Davis, of High Bridge, is recovering from a severe illness.

Under the auspices of the congregation of the High Bridge Reformed church an oyster supper will be served in the chapel Thursday night.

Mathias Trimmer has moved from New Castle, Del., to Railroad avenue, High Bridge.

After spending two months with Mrs. William H. Leidy, of High Bridge, Mrs. Jennie Gibson has returned to her home in Brooklyn.

The High Bridge Gun Club will hold a shoot February 21 at Recreation Park, High Bridge.

Miss Edna Hann, a trained nurse of Pleasant Grove, is caring for Charles Alpaugh, who is ill at his home near Mountainville.

John H. Beam, of Vernoy, has resigned his position with the Califon Creamery Company.

Somerville

Mr. and Mrs. J. B. Myers, formerly of this place, but now of Westfield, were guests of friends in town yesterday.

According to the report of County Clerk A. G. Anderson to the State Game and Fish Commission, which he has just completed, there were 2,239 gunners' licenses issued in Somerset county last year.

The W. C. T. U. will meet at the home of Mrs. Franz Schell, East Main street, on Thursday afternoon.

Judge Nelson Y. Dungan, owing to his position on the bench, which prevents him from frequent attendance at the meetings, has resigned from the Board of Directors of the First Reformed Bank. John F. Reger has been elected to fill the vacancy. The First National Bank, at a recent meeting, passed unanimously resolutions accepting the provisions of the Federal Reserve Act.

Mrs. C. W. Miller has been visiting friends at Neshanic.

Dr. Francis McConaughy delivered an address at the Green Knoll schoolhouse on Sunday afternoon.

Mrs. Jeanette Neal, of Somerset street, is visiting her former home, at Whitehouse Station.

Raritan

Russell Coleman, from the United States Battleship New Jersey, is spending a short furlough with his parents.

Sebastian Roppelt, sexton of the Reformed church, fell on Saturday morning, while about his duties in the church, and fractured a shoulder blade. He is getting along very nicely now.

Frank Brightbill, who was arrested at Newark, where he was employed, in connection with the alleged theft of a considerable sum of money from the Public Service Gas Company, formerly resided in this place. He is married, his wife being a daughter of Alva Amerman.

PRESIDENT GOMPERS' BIRTHDAY

Washington, Jan. 27.—President Samuel Gompers of the American Federation of Labor, entered upon his sixty-fifth year today and in celebration of the anniversary many of the foremost leaders of organized labor in America gathered here for a dinner in his honor. Mr. Gompers was born in London and in early life followed the trade of a cigarmaker. He joined the union of his craft at the age of fifteen and has ever since been active in trades union affairs. As a young man he came to America and for some years followed his trade in Boston. He was one of the founders of the American Federation of Labor and, with the intermission of one year, he has been the president of the organization continuously since 1882.

The Waldorf Shoe for Men
$2.50 and $3.00
Union Made

Good Values and Intelligent Service have made

Stuart's SHOE SHOP

A BUY-WORD FOR SHOES
215 W. Front St., Plainfield, N. J.
We Give and Redeem Surety Coupons

Pre-Inventory

Sale Continued

All Departments have contributed liberally. Thousands of dollars' worth of seasonable goods are being mercilessly slaughtered, things for the house and for personal use. This is not a catch penny sale; here are real bargains in desirable merchandise of first quality. We could offer none other. Only the product of the most reliable manufacturers find their way into our store. These we offer at unequalled prices. Come; see for yourself, you're the best judge. We'll neither belittle your judgment nor abuse your confidence.

Have you visited our Corset Department since it's under our ownership and under Miss Huyler's personal supervision? The line of nearly every corset manufacturer of repute is represented in our Corset Department in ample variety to fit every figure. We feel safe in saying that we have the corset to fit your figure and your price. Your corset will be fitted and altered if necessary free of charge to your satisfaction by an expert. If your corset has been troubling you or if its model has not been to your liking, just try

More For Your Money at—

Tepper's

PLAINFIELD, NEW JERSEY

THE BUSY STORE.

STYLE GR RELIABILITY

"Who Steals My Purse Steals Trash,"

Said Shakespeare, "but he who steals my Good Name steals that which enriches him not, but maketh me infinitely poorer.

Our Good Name is the most precious thing we possess, and we guard it more zealously than the costliest diamonds.

It is nothing tangible; it cannot be placed under lock and key; it cannot be exchanged for dollars and cents—

Yet we feel that without it our store, however prosperous, would be a failure, and its existence a mockery.

We want to feel that every purchase you make here is evidence of your belief in our trustworthiness.

We submit any "page" of our "history" for your consideration when you're ready to purchase Clothing or Fixings for Dad and the Boys.

Suits $10 to $30

O'coats $10 to $30

Boys' Suits $3.50 to $9.00

It is not the price—it's what you get for the price that counts.

ROTHBERG'S

STEIN-BLOCH SMART CLOTHES

"Most Things Men Wear."

214 West Front Street

Proctor's is Next Door to Rothberg's. Phone 995.

Whitehouse.

Mrs. Samuel Daggett, of East Whitehouse, is in St. Barnabas' Hospital, Newark, where she is recovering from an operation. She expects to be able to return home in about two weeks.

Miss Theodosia Reger returned to Whitehouse Station Sunday after a visit to her sister, Mrs. John L. Shurts, at Lebanon.

Mrs. Rogers R. Hall, of New York, is visiting her parents, Mr. and Mrs. Cornelius Messler, at Riverview Rest, near East Whitehouse.

The women of the Methodist church at Centreville will hold a "box" social Thursday evening at the home of Mr. and Mrs. Joseph Taylor.

Mrs. Jacob C. Voorhees, who has been ill at her home at Whitehouse Station, is improving.

Mrs. Esther Carkhuff, of Three Bridges, is visiting her sister, Mrs. Lewis C. Schenck, at Centreville.

Mrs. John L. Haver, of New Brunswick, is spending a week with her sister, Mrs. Liscombe T. Schenck, at Centreville.

Miss Eugenia Park, of Whitehouse Station, has recovered from a severe illness. Yesterday she resumed her duties as principal of the public schools at North Branch.

The congregation of the Lutheran church at New Germantown has elected these officers: Trustees, William P. Fisher and John S. Miller; deacon, William Rinehart; elder, Morris J. Welch. A new financial system is being tried by the church this year. Rev. Charles G. Empie, the new pastor of the church, Saturday, started a class for the instruction of the young.

Mrs. Hannah Eick, of New Germantown, has gone to Potterstown to visit Mr. and Mrs. Austin Eick.

Mrs. Etta Field, of New Germantown, is visiting Mr. and Mrs. Jacob Neff, near Whitehouse.

A free supper will be served in the Methodist church at Gladstone Friday evening.

The last of the series of entertainments in St. Luke's Hall, at Peapack, was given last evening, when Dr. A. W. Lamar delivered a lecture on "Dixie Before the War."

Mrs. Vernon Wortman returned to near Pottersville Sunday, after a visit to Mr. and Mrs. William Craig, at Flatbush, L. I.

Mrs. George Groff and daughter, Miss Mabel Groff, have returned to Centreville, after a visit to Pluckemin and other places.

Mrs. Jeanette Neal, of Somerville, is at her former home at Whitehouse Station.

Mrs. Frank Cole, of Readington, is visiting Mrs. William Davis, at Centreville.

COLUMBUS KNIGHTS TO HONOR PATRIOTS

Washington and Lincoln Will Be Eulogized On February 23 By Local Men.

At a recent meeting of the Knights of Columbus in Atlantic City, where many cities of the State were represented, it was decided to make a uniform and wide-spread movement to celebrate all legal holidays in a befitting manner. In conformity with this action, preparations are now being made to celebrate Washington's and Lincoln's birthdays.

In this city a joint observance of the birth of these great men and makers of history in this country will be held Monday night, February 23, in the Columbus Club Auditorium. The Knights of Columbus of Somerville, Westfield and this city will unite in making the event a success and a notable one.

Meeting last night in the Columbus Club house in West Front street, delegates from the councils in these places were present and discussed the event. What form the affair will take will be decided upon later. Whether it be a banquet, reception, or other form of festivity, however, prominent speakers from various parts of the State will be secured to deliver addresses on the lives of Washington and Lincoln, and local orators will be asked to speak on "Patriotism."

BOARD CONSIDERS ROUTINE MATTERS

Improvements Planned For the Public Schools of North Plainfield.

The advisibility of building a basement under the present structure used for manual training, was discussed at a meeting of the Borough Board of Education, last night, it being suggested in the report of Supervising Principal A. B. Vossler. This will be taken up in the near future. The board authorized Charles Smith, an architect, to secure estimates for the work of connecting the new system of lavatories and shower rooms with the main boiler.

Mr. Vossler in his report called the board's attention to the fact that during a recent cold spell there seemed to be some trouble in securing an even heat throughout the school rooms. Hiram A. Woodruff was authorized to engage an electrical expert to be present at a test of the motors installed as a part of the ventilating system.

Thomas MacDonald, janitor of the High School, was formally appointed "attendance officer" and rules covering that office were adopted. Mr. Vossler was authorized to secure donations of $5 and $10 for the prize-speaking contest among the pupils. Upon his request, an appropriation of $50 was made to cover his expenses in attending the annual convention of the National Educational Association to be held next month in Richmond, Va.

An inventory of the school paraphernalia was submitted and rules for medical inspection were adopted. It was stated that $165 was needed for the rebinding of text books and purchase of new ones and this was authorized.

Mrs. E. D. Hutchinson, representing the Borough Parent-Teacher Association, attended the board meeting to watch the proceedings and become familiar with the business as conducted by the members. There was nothing of special interest to Mrs. Hutchinson taken up. The board gave her a cordial welcome and expressed its pleasure over the interest shown by the women in school affairs.

Bills aggregating $4,260.04 were ordered paid account of the general fund; $220.80, account of manual training; $807.50 toilet account, and $89.71 for coal. The renewal of notes in amount $1,000 and $500 was authorized and the balances as reported by Clerk Frank Rowley are: General, $23,146.75; manual training, $2,149.70; repair, $1,039.50; toilet, $4,253.18 and heating and ventilating account, $559.59.

ENJOY AN ILLUSTRATED TALK ON MODERN CHINA

Rev. John M. Usher, pastor of St. Bartholomew's church in New York city, interested a large audience of people in the rooms of the Holy Cross parish house, last night, delivering a lecture on "Modern China," under the auspices of the Holy Cross Sunday-school. The speaker illustrated his talk with numerous stereopticon views and described the various phases of life in the Orient as it exists at the present time.

Outlining the industries of the country as they are being carried on by the better class of people, Mr. Usher compared the various trades and commercial enterprises with those of America and showed the rapid progress that has been made along numerous lines of civic work.

—Advertise in the Daily Press.

FLAYS FRISCO ROAD MANAGERS

Poor Financing Wrecked the System, Says Report.

INSIDERS GOT THE PROFITS

Bankers Are All Criticised—Net Cost of Financing Securities Since 1901 Amounted to $30,500,000—Twelve Per Cent of Funded Debt In Discounts.

Washington, Jan. 27.—Charging that the St. Louis and San Francisco railroad system was thrown into a receivership through financial and not operating difficulties, the interstate commerce commission rendered its report to the senate on the management of the Frisco lines in response to a resolution of inquiry passed by that body on June 10, 1913.

The sale of securities to the investing public through the bankers, says the report, "at a time when every appearance indicated the insolvency of the issuing company, invites and warrants condemnation of all those who assisted or participated in such sale."

Speyer & Co. should have been aware of the poverty of the Frisco and of its difficulties in obtaining funds, the report adds, as the banking firm advanced to the company on April 24 $725,000 on its demand note and $50,000 on its demand note dated April 29 and applied the proceeds of the sale of $1,000,000 of these bonds on May 2 to the liquidation of these notes.

The report goes on to say:

"While the Frisco was compelled to borrow funds from every available source, it continued the policy of advancing money to companies in Texas.

"The difficulties of the Frisco were of a financial and not of an operating character."

The report sets forth the causes leading to the insolvency of the Frisco system as follows:

First.—Disproportionate capitalization.

Second.—Acquisition of new lines.

Third.—Financing by the Frisco of the New Orleans, Texas and Mexico railroad and other south Texas lines.

Fourth.—Assumption of the heavy fixed charges in the acquisition of the stock of the Chicago and East Illinois railroad.

Insiders' Profits.

The commission shows that in twelve years discounts on bonds and notes and premiums paid on the retirement of underlying issues cost the Frisco system "the enormous amount of $32,152,692." The commission makes the startling statement that of the net amount of the Frisco's funded debt now outstanding more than 12.05 per cent represents discounts and commissions which went to bankers.

"Within the widest possible range of reasonable charges to the public," says the report, "no transportation company constructed and living upon borrowed capital can long survive a situation in which it sells security at 62½ cents on a dollar and pays interest on the par value thereof.

"At 4 per cent the $30,665,749 of net discounts and commissions carried by the Frisco represents an annual expenditure of $1,226,630 for interest upon money which it never received.

"The accounts show that the securities were sold at prices higher than those above quoted, but commissions varying from 1 to 1½ per cent, paid to bankers, aggregated more than $3,000,000."

The commission's report shows that the insiders, including B. F. Yoakum, profited handsomely from sales of railroad properties made to the Frisco company. The commission gives the details of several of these transactions and shows clearly that some of the properties were handed to the Frisco at a considerable increase over the cost of construction. The interstate commerce commission is unable to give all of the details of these syndicate transactions through which insiders profited

CALLS EMORY SPEER A MISFIT

Witness Lauds Him as Prosecutor, but Damns Him as Judge.

Savannah, Ga., Jan. 27.—A. A. Lawrence, prominent Savannah attorney, was the first witness called at the hearing of charges against Federal Judge Emory Speer.

Lawrence was particularly bitter in his denunciation of Judge Speer and exhibited an eagerness to tell everything he knew of the conduct of the court. He stated that he had little respect for the judge or his supervision of the court, but a wholesome respect for his ability as a prosecuting attorney.

"Judge Speer is a misfit," he said. "He should never have been a judge, but should have remained at the bar."

OPPOSE FREEDOM FOR BONI.

German Catholics Petition Vatican Not to Annul Marriage.

Berlin, Jan. 27.—Prominent German Catholics are strong in their opposition to the possible annulment of the Gould-Castellane marriage by the Vatican. This action is considered a violation of the sacred tenets of the church, both by laymen and clergy.

It is said that numerous protests have been sent to the Vatican. The final decision in the case has not been rendered, but it is expected in a very short time.

—The merchant who, in his advertising, emphasizes ten value-giving facts to his competitor's one, uses the best sort of "strategy" in expanding his business.

JOHN MITCHELL.

Governor Glynn May Place Him on Compensation Board.

John Mitchell, former president of the United Mine Workers, will probably be one of Governor Glynn's first selections for a place on the workmen's compensation insurance commission. The presence of Mr. Mitchell at the executive chamber in company with Senator John F. Healey of Westchester was significant in that the opposition to Mitchell's confirmation as state labor commissioner when ex-Governor Sulzer sent his name to the senate was credited to Westchester county. Governor Glynn would not admit that he was about to appoint Mr. Mitchell to the commission. "I have talked to Mr. Mitchell," he said, "but further than that I have nothing to say."

GEN. HUERTA'S FALL IS AWAITED BY U. S.

Growing Signs of Revolt In Federal Army.

Mexico City, Jan. 27.—It is reported here that Rear Admiral Fletcher is under orders to land 3,000 marines and bluejackets at Vera Cruz and rush them to the capital by special train as soon as Huerta gives up, what everybody now knows to be his practically hopeless fight. This is taken to mean that Washington counts on the growing signs of revolt in the federal army to materialize into some definite development in the near future. The naval force will be charged with the duty of not only protecting all foreigners in the capital, it is said, but of preventing any Huerta sympathizer from seizing the reins of government. A fair election to decide the question of the dictator's successor is to be guaranteed.

It is generally believed here that the Mexican gunboat Zaragoza, which is anchored at Vera Cruz, is being held for the express purpose of transporting Huerta to Havana or some other haven when he is forced out. The officers and crew of the waiting boat are being paid in American money.

With the government already in arrears with many commands there was no prospect of its being able to meet the payroll of the army at the end of the month. To meet so desperate a situation desperate action had to be taken, hence the decree suspending for six months payment of interest on the national debt and diverting the customs collections, pledged to the payment of that interest, to military purposes. The government hopes that the $9,000,000 thus left free will enable it to put down the revolt.

75 DIE IN THEATER FIRE.

Women and Children Trampled at Film Show In Java.

Amsterdam, Holland, Jan. 27.—Fifty-eight children, sixteen women and one man were killed in a moving picture theater fire in Surabaya, Java, according to cable dispatches received from there.

The fire was caused by an exploding film, and the women and children were trampled in the rush to escape from the burning building.

NEW CUTS IN OCEAN WAR.

The Cunard and White Star Lines Reduce Rates.

London, Jan. 27.—The rate war promised as the result of the dissolution of the transatlantic pool materialized this afternoon when the Cunard and White Star steamship lines announced reductions. Eastbound rates are lowered $4 and westbound $2.50 to meet the new schedule announced by the Hamburg American line.

WEATHER EVERYWHERE.

Observations of the United States weather bureau taken at 8 p. m. yesterday follow:

	Temp.	Weather
New York	35	Cloudy
Albany	20	Clear
Atlantic City	38	Clear
Boston	24	Cloudy
Buffalo	36	Cloudy
Chicago	44	Cloudy
St. Louis	50	Clear
New Orleans	60	Clear
Washington	40	Clear

—You can make it PAY you to read the store ads in today's paper—make it pay you in actual savings on purchases you need to make. Try the experiment.

YOUR DULL HEADACHES

Probably come from overstrained eye-sight. Nine-tenths of the headaches are the direct result of eye trouble. Bring those troubles to us and let us prescribe for you.

All work guaranteed.

STILES & CO

Philadelphia Eye Specialists

AT 107 EAST FRONT ST.

EVERY THURSDAY.

Free Consultation.

Hours 10 to 4:30.

HOTELS.

HOTEL WALDORF

HENRY WINDHAM, Prop.

EAST FRONT STREET.

Gottfried Krueger's Extra Beer on draught. Imported Wines, Liquors and Cigars. Hotel accommodations and private Dining Room

HOTEL SOMERSET

Newly Painted and Papered throughout. Table Board and Rooms by Day or Week.

Piel Bros. and Kruger's Beer on draught.

W. G. FEASTER, Proprietor.

27 Somerset Street. Tel. 991

WEINMAN'S CAFE

GENERAL NEWS TICKER.

Stock quotations, Up to the Minute.

'PHONE 1527.

COAL DEALERS.

TenEyck & Harris

Dealers in

LEHIGH VALLEY COAL.

Office, Rowleys' Drug Store, 218 West Front St. Tel. 2081-J-2.

Kindling and Grate Wood.

Prompt deliveries. Orders received at

89 SOMERSET STREET.

JOHN MOBUS.

P. O. Box 320. Telephone 10-F-49.

TenEyck & Kelley

COAL

741 South Ave. Tel. 1155

N. MEYERS & SONS

COAL

COKE AND WOOD

Office tel. 1152-W. 121 Watchung Av.

Yard tel. 1911-W.

Fourth and Washington Streets.

L. Moralier & Son

WATCHMAKERS and JEWELERS

WATCHES, CLOCKS and JEWELRY

Fine Watch and Clock Repairing a Specialty.

219 Park Ave. Plainfield, N. J.

THE NAME "WALDORF"

was given years ago to an Excellent Brand of Canned Goods and the Quality has constantly been maintained. Try these Delicious Canned Peas, Tomatoes, Corn, Asparagus, etc. Prompt Deliveries.

W. W. Dunn

THE PARK GROCER

Park Street and Lincoln Place.

NOTICE TO CONTRACTORS.

Sealed proposals for the construction of the New Jersey State Building to be erected on the site selected on the grounds of the Panama-Pacific International Exposition at San Francisco, California, from the plans and specifications prepared by the Department of Charities and Corrections, Mr. Hugh Roberts, Consulting Architect, will be received at the office of the State Treasurer, in the State House, at Trenton, New Jersey, at 2 o'clock in the afternoon on the 30th day of January, 1914 when they will be publicly opened and read. Proposals must be submitted sealed in opaque envelopes, addressed to the New Jersey Commission for the Panama-Pacific International Exposition, care of the State Treasurer, and marked "Proposals for the New Jersey Building." Each proposal must be accompanied by cash or a certified check, drawn to the order of the State Treasurer, for ten per cent. of the amount thereof, as a guarantee that the bidder will enter into a contract for the performance of the work, should his proposal be accepted, within a reasonable time thereafter. Each bidder must be prepared to furnish an acceptable Surety Bond for one-half the amount of the contract. The right to reject any or all bids is reserved. Plans and specifications may be obtained by application to the Commissioner of Charities and Corrections, State House, Trenton, New Jersey.

(Signed) C. P. PANCOAST, Secretary.

Printers Fees, $49.64 1 10 18

Plainfield Daily Press

LESLIE R. FORT.....Managing Editor

Published Daily except Sunday, by the PLAINFIELD PRESS COMPANY, 105 North Avenue.

Entered at the Plainfield, N. J., Post-office as Second Class Mail Matter.

TELEPHONE PLAINFIELD 1300.
Private Branch Exchange connecting all departments.

Two cents a copy. Ten cents a week. $5.00 a year in advance. Delivered by carrier or by mail. No extra charge for papers mailed to points in the U. S. and Canada.

Any subscriber failing to receive a single issue will confer a favor by notifying the business office.

Advertising rates mailed on application.

Copy for change of Advertisements to ensure change for same day must be at the office by 9:00 a. m.

JANUARY 27TH IN HISTORY.

1775—Friedrich Wilhelm Joseph von Schelling, German philosopher, born. Died Aug. 20, 1854.

1804—President Jefferson was the guest of honor at a great dinner in Washington in celebration of the Louisiana Purchase.

1813—Maj. Gen. Henry Dearborn appointed commander of the United States army.

1814—Gen. Floyd repulsed an attack on Creek Indians on the Calebee river in Alabama.

1851—John James Audobon, famous ornithologist, died at Audobon Park, N. Y. Born in New Orleans, May 4, 1780.

1880—Thomas A. Edison received a patent for the incandescent lamp.

1893—James G. Blaine, celebrated statesman, died in Washington, D. C. Born in Washington county, Pa., Jan. 31, 1830.

1903—John D. Rockefeller gave $7,000,000 to aid in search for tuberculosis serum.

1909—Ambassador Bryce and Secretary Root signed the Newfoundland Fisheries Treaty.

Plainfield, N. J., January 27, 1914.

A POOR REASON.

When it was proposed that the olive branch be extended to the Progressives of Essex county by the Republican organization at a recent meeting held in Newark, Senator Austen Colgate said "the old elephant is getting blamed angry." If the only argument that can be presented for uniting the two parties, is that someone wants office, the subject might as well be dropped at once. The Progressives are fighting for principle, and for better government, and there is not a sincere man among the leaders in that party who cares a continental for office, except in so far as it will help him to reform conditions for the whole people.

Imagine a man of Everett Colby's record and attainment being attracted to return to a party that has time and again betrayed the trust granted to it by the people, by the promise that if he will do so, he can run for office with reasonable assurance that he will be elected. The leaders and the rank and file of the Progressive party are fighting for the whole people, and they will continue to fight until everything they stand for has been accomplished. The proper thing for the Republicans to do is to go over to the Progressives, who have shown that the mere desire for office is not swaying them in the slightest particular.

Alarms were rung in from two different boxes for the fire in Blair's livery stable early on Sunday morning, and so far apart were the boxes that many people thought that two blazes were in progress. The first alarm was turned in by a policeman who saw the glow from a distance of a quarter of a mile or more, while the second was given by Chief Doane from the box nearest the fire. As a result there was much confusion to the callmen and also to the drivers in taking the apparatus to the fire, to say nothing of the general public, who went in every direction in trying to reach the scene. There is a lesson to be learned from this by every citizen. If you are not sure of the exact location of the nearest firebox to your home, find out where it is at once, and then if you have occasion to send in an alarm you will know exactly where to go. At such time seconds are precious in summoning aid, and familiarizing yourself with the fireboxes in your neighborhood may be of untold value in saving property. It can also be borne in mind that the telephone is the quickest way of all to call the firemen and all that is necessary to do when using it is to call central and tell her that you want fire headquarters in a hurry. You do not have to look up the number. This also applies when in need of the police.

Publication of the serial story, "Seven Keys to Baldpate," founded on the play of the same name now running in New York city, will begin in the Daily Press tomorrow night, as is announced elsewhere in today's paper. We consider ourselves very fortunate in being able to secure this excellent story by Earl Derr Biggars for the perusal of our readers, and if it is found to be a popular feature it will be followed by a number of equally well known stories by famous writers. "Seven Keys to Baldpate" is without doubt the finest serial story that has ever been published by a Plainfield newspaper, with a tale of absorbing interest. It is a modern day story of political life, with many fascinating characters which are depicted in a human and entertaining manner, and we commend it to our readers.

Hoboken is a manufacturing city of 267,000 people, according to the 1910 census. There is food for thought about Plainfield's progress when the building conditions in the city of Germans and beer in 1913 are compared with those of the Queen City. In Hoboken $454,569 was spent for the erection of new buildings and improvements of all kinds last year, while in Plainfield, with about 25,000 inhabitants, as has been shown exclusively in the Daily Press, the total amount was over $938,000. What do the carping critics say about those figures? They tell their own tale.

Governor Fielder will complete, when he makes his appointments this year, the turning out of office of all Republicans and the control of the State government will be completely in the hands of the Democrats. On the whole the men appointed to positions of trust in the State by both Governor Wilson and Governor Fielder have been competent, and the disinterested observer will admit that the State seems to be as well run under Democratic administration as it was under the Republicans. As yet there is no cause for alarm because of the change in the principal officeholders in the State.

Mark Klaw, the theatrical man, says that the New York critics are unfair. Certainly there has been nothing unfair in their criticism of the disgusting sex plays which some theatrical managers insist upon inflicting upon the public.

SUCCESSFUL DANCE OF A. O. H. LADIES' AUXILIARY

Friends of the Ladies' Auxiliary, Division No. 5, A. O. H., crowded K. of P. Hall, in West Front street, last night, the occasion being the organization's second annual dance. A lengthy program was enjoyed by the guests and refreshments were served.

Mrs. Margaret McCarthy as chairman of the arrangement committee, was assisted in making the event a success by the Misses Mary Donnelly, Anna Dallon, Delia Lowery, Celia Halligan, Sarah Cocles, Mary Bergen and B. V. McCue.

PERSONAL.

Marc Waldron, of Califon, is the guest of Earl Vickerton, of Greenbrook. Mr. Waldron is well-known in the borough, as he resided on Coddington avenue for ten years prior to last fall.

Miss Irene Newman, of Bayside, L. I., has returned home after a week's visit with Miss M. A. Martin, of Sycamore avenue.

George B. Cose, of Schenectady, N. Y., formerly of this city, has been spending the past week with his brother, John H. Cose, of Spooner avenue, and other relatives.

James Evans, of Lenox avenue, who was recently discharged from Muhlenberg Hospital, where he was a patient for eight months, was removed yesterday to Bonnie Burn for treatment.

Mr. and Mrs. Lorenzo Townley and son, Alfred, of Watchung avenue, have returned after spending a few days with Mr. and Mrs. Louis Eaton, formerly of the borough, but now of New York.

Miss Dorothy Stangle, of East Seventh street, is detained at her home with an attack of appendicitis.

Miss Edna Mowen, of East Sixth street, is able to be about again after being detained to her home by illness.

EDWARDS STATE COMPTROLLER.

Trenton, Jan. 27—Edward I. Edwards, Democrat, was today reelected State comptroller by the legislature. His term is for three years, the salary being $6,000 a year. John D. Everett, of Essex county, former treasurer of the State Republican committee, received a complimentary vote for the office.

Preparatory services will be held at Warren chapel tomorrow evening at 8 o'clock and the Lord's Supper will be observed Sunday morning at 10:30 o'clock.

L. N. LITTAUER.

Ex-Congressman Indicted For Smuggling In Gems.

An indictment charging former Congressman Lucius N. Littauer of Gloversville, N. Y., with smuggling has been voted by a federal grand jury. Ex-Congressman Littauer, who is reported to be a millionaire, is charged with bringing a $40,000 necklace into this country during November last upon which no duty was paid. When secret service agents began an investigation Mr. Littauer is said to have turned the necklace over to the federal customs authorities. In connection with the same case a true bill was also found against William Littauer, a brother of the former congressman. The indictments, which were secretly voted last Thursday, will be handed down to the February term of the federal court.

LITTAUER INDICTED FOR SMUGGLING GEMS

Ex-Congressman Is Charged With Hiding Jewelry.

New York, Jan. 27.—A sealed indictment has been handed down by the federal grand jury against former Congressman Lucius N. Littauer and his brother, William Littauer.

Federal authorities refused to discuss the matter, but it is known that the true bill was brought under section 3082 of the revised statutes, which provides a fine of $10,000 or imprisonment of not more than two years, or both, for smuggling.

In the formal language of the indictment Lucius Littauer is charged with "concealing and facilitating the transportation of merchandise, clandestinely introduced into the country, without accounting for duties legally due thereon," and his brother is charged with conspiring to the same end.

The Littauers are members of the wealthy firm of Littauer Bros., glovers, of Gloversville, N. Y. In November Lucius Littauer returned from a trip abroad and after a brief stay in this city is said to have proceeded to Washington. In the meantime, however, it is rumored, the customs authorities heard of a $40,000 diamond necklace which Littauer brought over with him, and an inspector was sent on to the capital. Hearing of the latter's coming, Littauer is said to have anticipated his visit by coming to this city and turning the diamond necklace over to the authorities.

According to one story, William Littaur received the necklace after his brother had brought it from abroad. The inquiry conducted by Collector of the Port Dudley Field Malone is supposed to have disclosed the fact that the necklace was brought into the country without any duty being paid thereon.

General Markets.

New York, Jan. 27.

BUTTER—Steady; receipts, 4,503 packages; creamery, extras, lb., 30½a31c.; firsts, 28a31c.; seconds, 25a27c.; held, extras, 30a31c.; firsts, 28a29½c.; seconds, 24½a27c.; state dairy, tubs, finest, 30c.; good to prime, 26a29c.; common to fair, 20a25c.; process, extras, 24a25c.; firsts, 23a23½c.; seconds, 21a22c.; imitation creamery, firsts, 22a24c.; factory, held, 20½a22c.; current make, firsts, 21½a22c.; seconds, 21c.; packing stock, held, 20a21c.; current make, No. 2, 20a20½c.; No. 3, 18a19½c.

CHEESE—Firm; receipts, 287 boxes; state, whole milk, specials, white, held, lb., 17¾a18c.; fresh, 17¼c.; colored, held, 17¾a18c.; fresh, 17¼c.; average fancy, white, held, 17¼a17½c.; fresh, 17c.; colored, held, 17¼a17½c.; fresh, 17c.; skims, specials, held, 13a14c.; good to choice, held, 11½a12½c.

EGGS—Steady; receipts, 3,889 cases; fresh gathered extras, doz., 35a36c.; extra firsts, 33½a34c.; firsts, 32½a33c.; seconds, 31a32c.; refrigerators, firsts, 30½a31c.; seconds, 29a30c.; state, Pennsylvania and nearby hennery whites, 38a40c.; gathered whites, 38a39c.; hennery browns, 35a36c.; gathered browns and mixed colors, 33a34c.

Live Stock Market.

Pittsburgh, Jan. 27.

CATTLE—Supply, 130 cars; market 10 cents higher on all good cattle; other grades slow; choice, $8.75a9; prime, $8.50a8.70; good, $8.15a8.35; tidy butchers, $7.75a8.25; fair, $7.25a7.75; common, $6.50a7; heifers, $6.50a8; common to good fat bulls, $4.50a7; common to good fat cows, $3.50a7; fresh cows and springers, $50a85.

SHEEP AND LAMBS—Supply, 25 double decks; market active and prices 10 to 15 cents higher; prime wethers, $5.80a6; good mixed, $5.40a5.75; fair mixed, $4.75a5.25; culls and common, $3a3.50; lambs, $5.50a8.25; veal calves, $11a12; heavy and thin calves, $7a8.

—Some store may be placing on "special sale" just now the article you have not felt like paying "regular" prices for.

"AFTER-INVENTORY SALE"

We have just finished stock taking and find a lot of odds and ends we want to close out. We place them on sale at remarkably low prices. Don't miss this great money saving opportunity.

"GOOD-BYE OLD HOOK & EYE"

This week we've a demonstration of the famous "Koh-i-noor" Dress Fasteners. Here are a few of their good points. Can't come unfastened. Need no sewing directions. Woman can button themselves up. Adds to fit and appearance. Makes a flat, smooth seam. No points to catch lace or hair. Can't rust or pull off in wringer. Won't tear the finest fabric. Made in seven sizes to suit every weight of fabric. Don't fail to come and see them.

IN THE MEN'S SHOP.

Bath Robes. Made of genuine "Beacon" blankets, worth $3.50, now at $2.69

Sweater Coats. White only, heavy ribbed; extra special value 79c

Boys' Suits. Norfolk, Russian and sailor stripes, in plain color and fancy mixtures, values up to $5.00, now $2.49

MUSLIN UNDERWEAR

Garments that have been used as samples, corset covers, gowns and skirts; arranged in four lots as follows:

50c Garments now 29c
$1.00 Garments now 69c
$1.50 Garments now 98c
$2.50 Garments now $1.59

WOMEN'S SWEATERS $1.98

A lot of odds and ends of high grade goods, in navy, white, grey and red, plain and fancy weaves; less than half regular price.

WOMEN'S LINED GLOVES

Kid and Mocha, in grey and tan colors:
$1.00 quality at 79c
$2.00 quality at $1.49

SHOE DEPARTMENT

Woman's patent leather or demi-calf boots, button or lace, cloth and kid tops, high and regular cut.
$3.00 and $3.50 values at.....$2.45

CHIFFON VEILS 98c

All styles, sizes and colors, many in the lot worth double the price.

WHITE WOOL BLANKETS

With fancy border, full 11-4 size, were $5.50, now at $2.79

CORDUROY SPECIAL

Blue, black, grey and green corduroy suiting, 31 inches wide; the kind we sold so much of for 69c, now 39c

FURS! FURS!! FURS!!!

One-third off the regular selling prices.

NEW PERCALES 13 1-2c

36 inch goods, absolutely fast colors, worth 15c a yard, our price 12 1-2c

KABA CARPET 39c

36 inches wide, excellent wearing carpet; regular price 59c.

IN THE BASEMENT.

Asbestos Irons. 3 in a set, with handle and stand, excellent $1.50 value at....89c

Ash Cans. Heavy galvanized iron, full size, worth regularly $1.48, now.....95c

TOILET SOAP 5c

Jurgens', Armour's and Swift's regular 10c cakes of fine toilet soap at just half price.

BIG CUT IN COATS

Here's your chance to get a good coat for a little money. Any coat in the house, in fancy cloths, chinchillas, velvets, and Ball's genuine astrackan and Arabian lamb, that sold up to $25.00, now $12.98

WOMEN'S HATS 98c

Genuine black beaver, also your choice of a lot of ready-to-wear styles, regardless of former prices.

TABLE DAMASK

Full bleached, 72 inches wide, linen finished, would be good value at 75c a yard, now 49c

Join the Club

Woodhull & Martin Co.

Join the Club

WE GIVE FIVE PER CENT. PROFIT SHARING COUPONS.

THREE GAMBLERS GIVEN SUSPENDED SENTENCES

Charged with gambling in a barn in East Sixth street, three hackmen were arraigned before City Judge DeMeza this morning, and received suspended sentences. They were Edward Heath and William Hall of East Sixth street, and Rufus Brown, colored, of West Fourth street. The latter is employed by Howard Groves, who caused his arrest, claiming that the prisoner gambled with money that did not belong to him. Brown promised to reimburse his employer.

NETHERWOOD CHURCHMEN WANT EAST SIDE SCHOOL

Discussion as to the need of a new public school in the East End aroused much interest last night among the members of the Dutch Arms of the Netherwood Reformed church at their meeting held at the home of E. W. Hughes, on Columbia avenue.

The conscensus of opinion among those present seemed to be that the school facilities were very inadequate in that particular section of the city and that ways and means should be found, and that speedily, to provide additional school accomodation for the many children of the people living in that locality.

COLORED COUPLE BANISHED.

Charles Milford, colored, of Plainfield avenue, was ordered to leave town, and Fannie Green, also colored, of the same address was given 90 days in all when appearing before City Judge DeMeza this morning charge with larceny of clothing and a watch valued at $50 from Thomas Jones, colored. The couple were arrested in Rahway. Milford ran away, the police say, with the Green woman, leaving his wife in this city.

INSTALLATION TONIGHT.

The installation of its new officers by grand officers from other parts of the State and a smoker, will feature tonight's meeting of Greenbrook Council, No. 1725, Royal Arcanum. Several candidates will also be initiated. Regent E. P. Shearer has sent notice to all members to be present, as the new books and passes will be distributed. Refreshments will also be served.

ELEVEN KILLED IN MINE.

(By Telegraph to The Daily Press.)

Terre Haute, Ind., Jan. 27—Eleven men were killed or injured seriously today when the rope broke on a cage in a mine near here. The cage dropped two hundred feet.

GOETHALS GOVERNOR OF ZONE.

(By Telegraph to The Daily Press.)

Washington, Jan. 27—President Wilson today signed an executive order making Colonel George Goethals Governor of the Panama Canal Zone.

—The habit of thrift would, eventually, lead a housewife to become an ad-reader. But the habit of ad- —Use Press Want Ads.

POLICE BOARD ORDERS THREE MOTORCYCLES

To aid in the capture of automobile speeders and to enable the police to cover a greater area in less time, the police board of the Common Council, last night, decided to purchase three motorcycles. Five bicycles will also be added to the equipment of the force.

This is an improvement in police facilities resulting from Chief Kiely's recommendations to the Common Council in his yearly report for 1913. "With experienced men on high powered machines," the chief said," "I believe autoists of this city and those of other places passing through our streets, will realize that they have little chance to escape if noticed speeding."

It is understood that there are twenty-seven applicants for positions on the police force. They are being considered by the board and from among the number a selection of possibly four or five will be chosen.

STRANGERS ATTEMPT TO PASS FORGED CHECKS

An attempt made last night to swindle the Queen City Hotel out of $10 was frustrated owing to the fact being known to the hotel management that Henri Pedeflous, whose name the check bore, had not yet returned from abroad. Mr. Pedeflous was expected to reach Plainfield yesterday but his steamer was delayed.

The request to the management of the hotel that the check be cashed was made by a young man, tall, slender and well dressed, who insisted that the check had been given him by Mr. Pedeflous in the afternoon. Telephoning to the well-known roadhouse the hotel management learned that the young man had visited there and had asked for and had been given two blank checks bearing the imprint of Mr. Pedeflous. The stranger disappeared before he could be apprehended. A similar effort was made at the F. L. C. Martin Auto Company's place on Park avenue.

GRACE M. E. CHURCH MEMBERS FORM MISSION STUDY CLASS

The missionary committee of the Grace M. E. church met last night at the home of Mrs. E. P. Stevens, of 65 Grandview avenue, and organized a class to study "Missions in America." Virgil Heath was selected as teacher and the classes will meet the second and fourth Monday of each month at the homes of different members. Every phase of home missionary work will be discussed at these sessions.

The Junior Epworth League of the Grace M. E. church will hold services Thursday night in the church, when an interesting program of addresses and music will be rendered. It is hoped that Mr. James R. Joy, superintendent of the First M. E. church Sunday-school, and Miss Grace Rohrbach, a national officer of the Women's Home Missionary Society, who spoke last Sunday at services in the church, will be able to speak at one of these Thursday night meetings which are held weekly for the benefit of the Junior League.

MRS. MARIA GALBRAITH.

Mrs. Maria Galbraith, who for 45 years has been a resident of Plainfield, coming here direct from Ireland, died last evening after a brief illness. Funeral arrangements have not as yet been made. Mrs. Galbraith leaves surviving here four sons, Martin, Daniel, Joseph and Peter Galbraith. Her death ocurred at the residence of her son Daniel, at No. 611 Spooner avenue, with whom she made her home.

DR. SCHOLL'S "FOOT-EAZER"
Cures Weak Ankles, Rheumatism, Flat Foot, Cramped Toes and Tired Aching Feet. Corrects Fallen Arches, Sustains Weak Insteps, and All Foot Afflictions. For Men, Women and Children. 10 days' Free Trial.

SCHREINER BROS.
Prescription Druggists.
PARK AVE., COR. SECOND ST.

Headquarters for
GIBSON'S
RYE
E. C. WESCOTT,
115 East Front Street.

HODGE'S PHARMACY
Y. M. C. A. BUILDING.
BELLE MEAD SWEETS.
Telephone 62.

RESTRAINING ORDER FOR RENT.

A restraining order for $180 rent was granted this morning in the District Court against Mme. Jessie L. Tytus, formerly a West Front street milliner. The amount is due for rent. Mme. Tytus is said to have left Plainfield some weeks ago with the avowed intention of being married.

ONE SPARK

will start a fire quickly, and valuables left about the house are a great temptation to burglars.

Your valuables are protected against both fire and theft when they are in our Fire and Burglar Proof Vault.

Safe Deposit Boxes for rent $5.00 and up per year.

CITY NATIONAL BANK PLAINFIELD, N.J.

3% INTEREST ON CHECKING ACCOUNTS OF $500.00 AND ABOVE

4% INTEREST ON SAVINGS ACCOUNTS OF $10.00 AND ABOVE

THE CITY NATIONAL BANK
OF PLAINFIELD, N. J.

Capital $150,000.00 Surplus and Profits $300,000.00 (all earned)

W. & J. SLOANE

SPECIAL SALE OF RUGS

High-grade domestic weaves of decorative excellence, from our regular stock, at these **substantial reductions.**

$43 Reversible "Kalliston" Rugs, *$24.50*
Size 9 ft. x 12 ft. The designs include plain red, blue and tan centres with Greek Key border.

Body Brussels Rugs of Standard Makes
Size 9 ft. x 12 ft. Artistic chintz, self-colored and Oriental effects.
Reg. $28.25; at ***$22.75*** Reg. $32.50; at ***$25.50***

Scotch Weave Wool Art Rugs
Size 9 x 12 ft. The well-known "Mohegan" and "Inverness" qualities in two-tone, plain centre and chintz effects.
Reg. $18.50; at ***$14.75*** Reg. $30.25; at ***$24.25***
Smaller sizes at corresponding reductions.

"Imperial" Smyrna Rugs—Oriental Effects
6 ft. x 6 ft.; regularly $11.75; at— ***$8.50***
6 ft. x 9 ft., regularly $15.50; at— ***$11.25***
7.6 ft. x 10.6 ft.; regularly $24.00; at— ***$17.25***

FIFTH AVE. & FORTY-SEVENTH ST., NEW YORK

AMUSEMENTS AMUSEMENTS

PLAINFIELD THEATRE

TOMORROW

MATINEE AT 2:30
EVENING AT 8:15

Al G. Field Greater Minstrels

PRICES: MATINEE 25c, 50c
NIGHT 25c, 50c, 75c, $1.00

Clean Bread

You think baker's bread is not as *clean* as yours? But you have in mind the old-time methods. Things have changed—

10c and 5c a Loaf **KLEEN-MAID BREAD** *At Your Grocer's*

is as clean as the cleanest product of your own home. Hands never touched it. Our bakery is as great an improvement over the old as electrical cooking is an advance over the colonial oven. Our bread is always the same; hygienic and appetizing.

Zeek Baking Co.

Copyright 1913

From Dr. Charles A. Eaton's Model Farm

It's The Last Word in a Perfect Milk

INSIST ON HAVING
Welsh's Special Milk
IN STERILIZED BOTTLES

Sealed against the last trace of air that is impure, it comes to your table DIRECT FROM THE FARM.

THERE IS HEALTH IN EVERY DROP

WELSH FARMS DAIRY
188 East Front Street. Phone 1964.

WE DO FINE JOB PRINTING. TRY US

RADIUM FOR ALL IS LANE'S PLAN

Want United States to Control the Supply.

LAND TO BE WITHDRAWN.

Scientific Study of Ore Extraction Methods Will Be Made by the Government—He Says Element Is Now Only a Millionaire's Cancer Remedy.

Washington, Jan. 27.—Franklin K. Lane, secretary of the interior, disclosed to the house committee on mines and mining, which has under consideration the Lane-Foster radium bill, the plans of the government for the development of a supply of radium from public and private lands. The secretary came out flatly before the house committee for the withdrawal of all remaining radium ore lands from public entry, declaring that the fight for the segregation was so "strongly" tinged with human interest that it was really a "battle for our mothers and fathers, sisters and brothers, to protect them against the ravages of cancer."

He backed up this declaration with the statement that radium ought "not to be merely a millionaire's remedy, but a cure within the reach of the poor man." Further he announced that his policy contemplated "as a public duty" a big fight to prevent the monopolization of radium.

"There can be no question that it is our duty to secure as much as possible of the curative agent," said Secretary Lane, "because we know that it is a cure for superficial cancer.

"I was alarmed in my investigation when I discovered that 75 per cent of the radium is made in this country and that we have only two grams here. I found, too, that we are sending this radium across the water and are forced to buy it back. The second danger was that there would be a monopoly of the lands and radium.

"It seemed to me that it was manifestly my duty to inaugurate a movement to prevent this. This resolution only means withdrawal from exploitation by private interests, so that these lands may not be held out against the interests of our people. Added to this idea is the idea of development of these lands.

Explains Plan.

"Our plan would be to open 360 acres to each prospector, protect him if he got anything, and then take 25 per cent if he found anything. The remaining 75 per cent would go on the market."

Secretary Lane declared that the government has under consideration a partnership with Dr. Howard Kelly of Baltimore and Dr. Douglas, which contemplate government control of a a factory at Denver giving Dr. Kelly seven grams of radium, the first manufactured, the doctor to furnish the ore.

"Congress will pass the proposed bill by an overwhelming majority," the secretary predicted after he had left the committee room. "I find that most congressmen favor this plan. It is now only a matter of working out details and methods. The people of this country want this law, and congress needs no further appeal."

Secretary Lane read dozens of letters from Colorado physicians in support of his plan.

"I want to show what the real spirit in Colorado is," he explained, "and I want to use these letters as material against the attitude I expect Representative Taylor of Colorado will take when he gets back home.

"The whole idea of the proposed legislation is not to bottle up these lands or to put a check on private enterprise. This element is like the fountain of eternal youth and it ought not to be a subject of speculation. It ought to be within the reach of all."

FOUR KILLED ON MAURETANIA

Explosion on Liner In Drydock—Seven Seriously Injured.

Liverpool, Jan. 27.—Four men were killed and seven were seriously injured by an explosion on the Cunard liner Mauretania at the Cunard dock here.

The annual overhauling of the liner was proceeding, and fitters were repairing the starboard turbine. They were using cylinders of compressed gas, one of which exploded in a group of twenty or thirty men. Those of the men who escaped death or injury fled for a moment to escape suffocation from the fumes, but returned immediately to rescue their comrades. The woodwork of the vessel caught fire, but the flames were quickly extinguished.

BIG RADISHES FOR BRYAN.

Alabama Sends Two Giants That Eclipse California's.

Mobile, Ala., Jan. 27.—Two Japanese radishes weighing twenty-eight and twenty-five pounds, respectively, were shipped to Secretary Bryan at Washington from Grand Bay, this county.

They are only five months old and are larger than the California ones sent him.

Think White Slavers Hold Girl.

Boston, Jan. 27.—That Miss Eleanor Arlin, a Brooklyn girl, who has been missing since Jan. 13, is the victim of white slavers, is the belief of Mrs. Calvin C. Gould of Detroit, an aunt, who arrived in Boston to direct the search for the missing girl.

—To a merchant, the "cost of ADEQUATE ADVERTISING is a mere incident. While the cost of inadequate advertising is always difficult to meet.

JOSEPH J. JOHNSON.

New York Ex-Fire Commissioner Rallying After the Operation.

Photo by American Press Association.

Joseph J. Johnson, fire commissioner under Mayor Gaynor, who was operated on for appendicitis by Dr. John F. Erdmann of 60 West Fifty-second street, was resting comfortably, and hopes for his ultimate recovery are entertained by the physicians. Over the telephone Dr. Erdmann said: "The condition of Mr. Johnson was such that we are confident that he will recover from the effects of his operation. He was operated on for a gangrenous appendix aggravated by diffuse peritonitis. The danger lies in the latter complication, but I consider his chances for recovery excellent."

WARSHIP WITH 1,000 UNDER QUARANTINE

Yellow Flag on Arkansas Because of Diphtheria.

New York, Jan. 27.—The new battleship Arkansas, which ties her sister ship, the Wyoming, for the honor of being the largest vessel in the United States navy, is now quarantined in the Brooklyn navy yard, and the 1,000 officers and men on board have no chance of leaving her for at least ten days or two weeks. Captain Roy Smith is one of those held on board under the quarantine.

The trouble looks like the start of a big epidemic of diphtheria. One seaman, William Dunston, is in the Naval hospital of the yard on Flushing avenue, and fourteen more men were ill of severe sore throats and fever. Dunston was known definitely to have diphtheria, and while the other fourteen men show symptoms under the microscope they do not yet show they have the illness under the clinical test—that is, the diphtheretic germs have lodged in their throats, but so far the germs have not got into their blood.

The physicians can lessen the chances of these men becoming ill, but they cannot insure absolute recovery. It all depends on how far the germs penetrated before the illness was discovered.

There was no immediate danger that the whole navy yard would be quarantined, but if the epidemic shows any signs of spreading beyond the Arkansas the medical authorities of the yard will pursue this course. Dr. Mahler, in charge of the Naval hospital, said that he believes that the sailors got the disease in the yard. All the men who are now ill have been on the ship for the two weeks the Arkansas has been in the yard.

PACIFIC FLOODS' HAVOC.

Fears For Thousands of Tourists In the Winter Resorts.

San Francisco, Jan. 27.—Genuine alarm for the safety of thousands of tourists at Santa Barbara, Paso Robles and other winter resorts in California was felt here when twenty hours' effort to communicate with the flood stricken district proved unavailing.

The flood of waters sweeping down from the Sierras to the seaboard steadily increased in volume today. One city after another between Santa Barbara and Los Angeles was suddenly cut off. The damage may amount to $1,000,000.

Thousands of acres of land in the Santa Clara valley are flooded and ranchers are fleeing from their homes. The Fresno division of the Southern Pacific is completely tied up. Portions of the Sacramento and San Joaquin valley are inundated.

LONDON FACES FUEL FAMINE.

Strike of Coal Drivers and Porters Begins Its Second Week.

London, Jan. 27.—The second week of London's labor troubles began with a lockout of all the building trades workmen who refused to subscribe to the open shop system.

In addition to the fuel famine arising from the strike of coal van drivers and porters practically all building operations were brought to a halt by the refusal of the masters to allow the union workmen to resume their duties.

—Merchants realize that the housewives who appreciate "special sales" are critical buyers—and that mere price-lure is not enough. The goods must be RIGHT.

You're hundreds of jaw movements short!

You don't chew your food enough—don't create ***saliva*** enough.

You'll suffer ***indigestion*** unless you chew ***the clean, pure, healthful***

WRIGLEY'S SPEARMINT

after every meal. It makes the digestion-aiding saliva that your gulped food ***needs.***

Enjoy this delicious aid to digestive ease. It brightens teeth and purifies breath besides.

Be SURE it's WRIGLEY'S

CAUTION!
Dishonest persons are wrapping rank imitations to look like ***clean, pure, healthful WRIGLEY'S.*** These will be offered principally by street fakirs, peddlers and candy departments of some 5 and 10 cent stores. Refuse them! Be SURE it's WRIGLEY'S.

BUY IT BY THE BOX
of most dealers—for 85 cents.
Each box contains twenty 5 cent packages.

4

THE PLAINFIELD THEATRE

THE DAYS OF '61.

The atmosphere of the rural districts in the South is much different from that of the days before the war. The plantations are there but the lives of those who made them famous have changed. The ante bellum negro is very different from those of today. The Days of '61 is a Southern Idyl, depicting life on the plantation before the war, a happy conceit of Al. G. Field, the minstrel. The moss covered church, the negro wedding, the happy-go-lucky Uncle Remus, the old mammy, the old master, the negro worshippers, the sermon and better than all, the dancers, the pastimes of slavery days, the old folks at home, and the good old songs we all love so dearly. If there be one who lived in the days of '61 and they witness this stage picture and it does not revive the happy recollections of other and better days surely sentiment does not dwell in their souls. The Days of '61, produced with every attention to details to the most minute particular, is a most beautiful stage picture. The tropical surroundings stamp naturalness upon it. In the dancing diversisements incidental to the Days of '61, Johnny Dove, the dancing actor and a score of nimble footed dancers will exemplify the dances of that period. There will be many new dances. The stately minuet, from which came the cake walk and ragtime, will be supplemented with the revival of one of the almost forgotten dances of that period, the dance of the Spooks or as it was more commonly called, the Dance of Death. The show will appear at the Plainfield Theatre tomorrow afternoon and night.

N. P. H. S. NOTES.

Lawrence French, '11, at present a freshman in Rutgers College, visited the High School last Friday.

Miss Nancy Woodworth, of Hornell, N. Y., and a teacher in the first grade was taken to Sayre, Pa., Saturday, where she will be operated on for appendicitis.

Sherman Chandler, '16, is making a motto board in the manual training department. It is about ten feet long and two feet wide and contains the words "Victory After Labor," which was chosen as the High School motto by a vote of the students.

Newton Spencer, '13, visited the school yesterday morning.

Miss Nellie Merrill, teacher in geometry, who went to her home in Syracuse, N. Y., last Wednesday, returned to her duties today.

Miss Dickinson, of Leland avenue, has been secured to substitute for Miss Spiedel while she is at her home in Rome, N. Y.

William Taylor, '11, who is now engaged in business in Baltimore, Md., has been visiting his parents for a few days.

FLEXIBLE
Queen Quality
SHOES

Not only have they the most flexible soles in the world, but the vamps and uppers and everything about them is made with a knowledge of foot requirements that spells "Perfection."

All leathers and Easy Prices.

A. K. WILLETT
107 PARK AVENUE

"Oldest Shoe House in Town."

The departure of the cook or maid does not prostrate the lady who knows the efficiency of Press want ads.

And want ad-reading servants are of the desirable class.

BUTTER Rockdale Print Rockdale Creamery Elgin

THE FINEST QUALITY OFFERED IN PLAINFIELD

The butter market is dropping and there is no better time to buy than now.

NEUMAN BROS.

GROCERS

Watchung Ave. and Fifth St. Telephone 760

Efficient and Rapid Delivery Service to All Parts of the City

Mono Storage

WAREHOUSE

North Avenue

OPP. FREIGHT HOUSE

125 East Front Street

HAND'S EXPRESS CO.

OLD RELIABLE

STORAGE

All Rooms Separate, Light and Dry

Furniture Packed and Shipped

Office 69 Somerset St. 'Phone 541

MURRAY'S STORAGE WAREROOMS

THE OLDEST IN THE CITY.

AT 326 TO 332 WEST FRONT ST.

Near Grove St.; all the rooms are separate, airy and dry; large and small, at very moderate prices. Many years' experience in buying, selling, handling, packing and appraising goods.

Auction Rooms at 326 West Front Street.

R. Murray, Auctioneer, 326 West Front St. Phone 666

AUCTIONEERS.

The Leading

Auctioneers

W. A. SCHORB & CO.

Also Dealers in Second Hand Furniture—Bought and Sold.

120 Madison Av., Jackson Blg

Telephone 1707-W.

HENRY J. SIEBERT & CO.

1147 East Jersey St.,

ELIZABETH, N. J.

(Opp. Proctor's Theatre).

We specialize:

AWNINGS

WINDOW SHADES

CURTAIN MATERIALS

BRASS GOODS, etc.

Large assortment.

Low prices.

'Phone Elizabeth 852.

ORGANIZED 1864

THE

FIRST NATIONAL BANK

OF PLAINFIELD.

A COMMERCIAL BANK WITH SAVINGS and SAFE DEPOSIT DEPARTMENTS.

FOUR PER CENT. INTEREST PAID ON SAVINGS ACCOUNTS.

A Fine Chance

To obtain a desirable building lot in **DUNELLEN** for **$99.00.** First come gets the choice as we hav eonly a few left. Lots sold on very easy terms. Address

BOX 421 DUNELLEN, N. J.

1 23 6

AMUNDSEN'S PICTURES

Of His

TRIP TO THE SOUTH POLE

At the

CRESCENT AVENUE SUNDAY SCHOOL

TUESDAY, JANUARY 27, 8 P. M.

ADMISSION ..... 50 CENTS

1 26 2

WOULD CHANGE OFFICIAL TITLE OF TOWN OF RAHWAY

Trenton, Jan. 27.—Assemblyman Dobbins, of Union county, anounced today that he will soon introduce a bill in the House changing the legal title of Rahway from "The Mayor and Common Council of Rahway" to "The City of Rahway." In handling this measure, Mr. Dobbins is working with a commission appointed by the mayor of Rahway and five members of the Common Council to prepare a new charter for the city.

Assembly bills 40 and 41, by Mr. Dobbins, relating to the Firemen's Relief Association will be given a public hearing on February 9.

TENDERED SURPRISE LINEN SHOWER TO COMING BRIDE

A linen shower was tendered to Miss Anna Bye at the home of Miss Katherine Birmingham on West Sixth street, last night, twenty of her former classmates attending the affair which was a complete surprise to Miss Bye.

The evening was spent in playing games, and dancing and a number of vocal and instrumeneal numbers were rendered by those present. Prizes were awarded to Miss Lillian Bye and Mrs. Thomas Kennedy. Miss Bye will become the bride of Russell Hann of North Plainfield, the latter part of next month.

ROBERT W. BARNES DIES IN THE SOUTH

Well Known Plainfielder Was Engaged In Business Here Many Years.

Arrangements for the funeral of the late Robert W. Barnes, of Mountain avenue, the borough, for many years prominent in business circles in Plainfield, and who died suddenly at his winter home, at Mandarin, Fla., yesterday, have not as yet been made. The body will be brought to North Plainfield for interment. Long a member of the First Baptist church, Mr. Barnes served as a deacon since 1907. He was also a director of the Plainfield Rescue Mission. He was fifty years old. He is survived by his wife, who was with him when he died, a brother, Norman K. Barnes, and a sister, Mrs. John Butler, both residents of this city.

Mr. Barnes retired from the grocery business two years ago. He was a man of kindly nature, was generous and conscientous. With his brother, Norman K. Barnes, he opened his first grocery in Plainfield in the Schepflin building, on West Front street. When the co-partnership was dissolved the late Mr. Barnes bought the Jerome Pack store on Park avenue, which business he sold to H. L. Viebrock, about two years ago. Born at Grant City, Staten Island, Mr. Barnes moved to this city when a young man.

LOCAL MEN'S LEAGUE OPPOSED TO SUFFRAGE

Two Hundred Names Already Enrolled, Including Many Well Known Citizens.

Active work in the formation of a Men's League in Opposition to Woman Suffrage has been started in Plainfield by Mrs. Sherman B. Joost president of the local women's organization opposed to suffrage. Mrs. Joost has been notified by Mrs. E. Yard Breese, of Trenton, president of the State League, that a State men's league is being formed, with Colonel William Libbey, a professor at Princeton and a member of Governor Fielder's military staff, as the chairman, and she immediately started in getting recruits for a local branch. Among those who had already signed their names, about 200 being on the list, are Thomas M. Day, Henry D. Hibbard, F. M. Morrison, Asa F. Randolph, John Constable Moore, William Palmer Smith, William Palmer Smith, jr., Charles W. McCutchen, Dr. Frederick J. Hughes, George E. Hall, Henry L. Hall, N. Pendleton Rogers, James E. Dimball, E. E. Ire monger, Former Mayor James F. Buckle, Sherman B. Joost, J. Albert Lane, W. W. Cortell, S. S. Schuyler, Rev. Warner E. L. Ward, William Newcorn, E. J. Patterson, Rabbi Morris Schoenbrun, A. G. Hagedorn, Arthur C. MacClay, W. L. Lockwood, Joseph O. Osgood, Council President George S. Clay, Jacob VanDeventer and H. M. Fullerton.

Mrs. Joost will probably be one of the speakers at the hearing to be held tomorrow by a legislative committee at Trenton for and against suffrage. Some of the others on the anti-suffrage side who will go from Plainfield will be Miss Lawrence, Mrs. John Constable Moore, Miss Florence Tweedy, Mrs. Henry D. Hibbard and Miss Laura Osgood. Among the speakers other than Mrs. Joost will be Mrs. John R. Emery, wife of Vice-Chancellor Emery, of Morristown, Mrs. Orville D. Oliphant, of Trenton, and Rabbi Solomon Foster, of Newark.

BIBLE SCHOOL OFFICERS ENTERTAINED BY SUPT.

Officers and teachers of the Bible class of the First Baptist church were entertained last evening by their superintendent, Arthur M. Harris, and his wife, at their residence on Central avenue. Some thirty-five guests partook of the hospitality of Mr. and Mrs. Harris. Refreshments were served and during the evening the guests enjoyed a musical and literary entertainment.

Announcement was made during the evening that the annual meeting of the Bible school would be held at the church on Monday, March 30, at which time officers will be elected.

YESTERDAY'S LOCAL WEATHER.

8 a. m. temperature	21
8 p. m. temperature	36
Maximum temperature	37
Minimum temperature	17
Mean temperature	27
Normal temperature	28

—There's not a dull, nor an unimportant ad in today's paper. There's not one that may safely be overlooked by any great number of the paper readers.

—Daily Press want ads. bring results.

Classified Advertisements---Copy Received Until 1:30 P. M. Daily

One cent a word for first insertion, one-half a cent a word for each subsequent insertion of the same advertisement for less than one month. Fifty cents a line for one month. **Double Charge for Capitals. No advertisement received for less than 10 cents. No Display or black face type used in this column.**

The Plainfield Daily Press cannot give information regarding advertisements for which answers are to be sent care of the Press. Persons replying to office addresses must mail or leave written answers as stated in advertisement.

TEMPERATURE REPORT.

The temperature report from The State Trust Company today is as follows: 9 a. m., 33 degrees; 11 a. m., 36 degrees; 1 p. m., 38 degrees.

REMEMBER

We carry the largest and finest stock of plants and cut flowers in the city. Floral design work by expert designers. Plant or flowers delivered to any city of the United States. Store, 159 East Front street; Tel. 928; greenhouses, 1126 South avenue. 40,000 feet of glass.

STANLEY

159 E. Front St. Tel. 928.

Woodhull & Martin Building.

Greenhouses, South Ave., Tel. 431-J

T. A. MOORE

UNDERTAKER,

612 E Sixth St.

Tel. 741-R

Established 1872.

P. CASEY & SON,

UNDERTAKERS AND EMBALMERS

Office, 116 Park Avenue. Tel. 584-W. Res. 417 W. 2d St., Tel. 584-W. Office open day and night. N. Y. office 10 E. 22d St. Tel. 2094-Gramercy.

A. M. RUNYON & SON,

UNDERTAKERS

402 Park Avenue. Telephone No. 40. Office open day and night. Office of Hillside Cemetery. New York office—50 Great Jones St. Tel. can 3345-Spring. New York Embalmers License—1220. New York Registered Licensed Undertaker No. 515.

JAS. J. CHAS. A.

J. J. & C. A. HIGGINS

FUNERAL PARLORS

109 W. Fourth St. Tel. 1753-J.

Our Booklet Entitled A Modern Mortuary Establishment Sent Upon Request

L. L. MANNING & SON,

STEAM GRANITE WORKS

Corner Central Ave. and West Front St. Opposite First Baptist Church.

SITUATIONS WANTED—FEMALE.

COLORED man wishes position as butler and general useful man. 639 West Fourth street.

FASHIONABLE dressmaker wants work by the day or will call at your home. Mrs. Judson, 31 Elm place. 1 21 6

FOR SALE.

ROYAL TYPEWRITERS — The best built standard typewriter in the world for only $75. Write or call for a demonstration. Plainfield Office Supply Co., Local Agents, P. O. Box 701. 'Phone 921-W. 1 25 1mo

FOR SALE—Old mahogany bedroom set, sofa and chairs. 822 Second place. 1 27 3

ROLL top desk, letter file, Oliver typewriter, cash register; bargain. P. O. box 792. 1 27 2

FOR SALE—Pool table, with outfit complete, $10. Apply Smith, 47 Craig place. 1 26 2

FOR SALE—All kinds fine gloves for ladies, men and boys, at wholesale and retail, large variety of deer skin gloves for auto, driving and working; best canvas, 10c per dozen, $1.00; kid gloves, slightly damaged, half price. H. Texier, 58 Somerset street. 12 31 tf

SITUATIONS WANTED—MALE.

HOUSEWORK, 25c an hour, wanted by handy colored man. 317 Liberty street. 10 28 tf

MAN wishes position as butler; experienced; personal reference. 635 West Fourth street. 1 26 3

RELIABLE colored butler desires position; best of reference. Butler, care of Press. 1 26 3

HELP WANTED—MALE.

WANTED—White man as coachman and gardener. Address, stating experience, wages and reference, Steady, care of Press. 1 26 6

MONEY TO LOAN.

MONEY TO LOAN on bond and mortgage. J. T. Vail. 8 20 tf

MONEY to loan on first mortgage. Lewis A. Clement, lawyer, Babcock building. 1 26 6

MONEY TO LOAN on bond and mortgage. Mulford, opposite depot. 12 28 tf

MONEY TO LOAN on bond and mortgage. Manning, 183 North avenue. 10 14 tf

LITTLE TALKS BY THE WANT AD MAN

Copyright, 1913, The Int. Syndicate, Baltimore.

No. 52.

I ASKED a "high-brow" friend of mine, who is employed in the editorial department of a big newspaper, if he had any ideas on Want Ad. advertising. He said he "sure had" and was a firm believer in the pulling power of that kind of advertising. He said he'd write down what he thought on the subject. He did. Here is the note he wrote:

"The first Want Ad. of which we have record was written by Julius Caesar, who enlivened the dead walls of Rome with announcements of his Gallic victories and who skilfully appealed to his fellow-countrymen to call at his headquarters the next day and enlist for a still greater and grander conquest. Caesar's Want Ad. ultimately brought him the proffer of a crown.

"No less wise than Caesar are the employers and employes of today. They recognize the fact that the most successful way to achieve a definite purpose from an advertising viewpoint is to present your wants in a concise, direct manner. The employer looks upon the Want Ad. columns as an advertising barometer; the employe, as the keystone to the arch.

"In a Want Ad. you reach the man who wants something, and you get into direct and immediate communication with him."

Good! A Want Ad. is a little thing, but it goes to its goal quickly. EVER TRIED ONE?

The Want-Ad Man

(All rights reserved, 1913, by Jerome P. Fleishman.)

HELP WANTED—FEMALE.

WANTED—Colored chambermaid and waitress. 209 East Seventh St. 1 26 3

WANTED—Cook (white) family of two. Mrs. Atterbury, 315 West Seventh street. 1 27 3

WANTED—Chambermaid and waitress, white, with references. Mrs. Fleming, 1012 Park Ave. 1 27 2

WANTED—Competent girl for general housework. Apply with reference, 733 Watchung avenue. 1 27 3

WANTED—A girl for general housework. 45 Sandford avenue.

FIFTY girls wanted, cooks, waitresses, general houseworkers, nurses. Call Mrs. Keller's Agency, 22 Somerset place; 'Phone 1724. 1 19 12

REAL ESTATE FOR SALE.

FOR SALE—Good house, for colored people; 6 room house, part improvements, right in town. See Mr. Vanderhoef, at Woodhull & Martin Co. 6 26 tf

FOR SALE—To close "French Estate," Somerset street carriage factory, stores, and tenement houses and stable in rear; lot 100x200 ft.; alley at side and in rear; bargain, terms arranged. Apply, Elston M. French, executor, 171 North avenue, Plainfield, N. J. 12 19 tf

EMPLOYMENT AGENCIES.

MURRAY'S Employment Registry office, reliable help only; all nationalities, faithful service commands good situations and our fees are very reasonable, courteous treatment to all. 326 West Front street, near Grove; Phone 666. 11 26 tf

EMPLOYMENT Agency, C. Northen, 218 East Front street. 'Phone 630-J. 12 29 1mo

EMPLOYMENT Agency, Mrs. Keller, 22 Somerset place, the oldest and most reliable (all nationalities). 'Phone 1724. 7 1 tf

MISCELLANEOUS.

TAXIDERMIST—Birds and animals stuffed and mounted. T. W. Sisty, Wayside Park; 'Phone 1299-J Dunellen, N. J. 11 14 3mos

SECURE the position you desire 25 cents or stamped envelope for particulars. C. Ahrens & Co., Hoboken, N. J. 1 21 6

FULL course in manicuring, hairdressing, etc., evening classes; rates reasonable. Apply 33 Halsey St., Newark, N. J. 1 27 2

EMBROIDERY, INITIALS, ETC.—Orders taken for all kinds of embroidery and initials; first class work; prices reasonable. Mrs. C. S. Groot, 768 Woodland avenue, near Putnam avenue; telephone 1687-M. 1 15 1mo

INSURANCE, ALL BRANCHES, AGENT FOR NATIONAL SURETY CO. J. T. VAIL. 9 2 tf

ROOMS AND BOARD.

TO LET—Attractive rooms, with board. Mrs. L. R. Williams, 137 Crescent avenue. 2 24 6

FURNISHED rooms to let, with board; also table board. 433 East Seventh street. 1 17 tf

TO RENT—A furnished room, well heated. 462 West Front street. 1 24 3

TO LET—With board, one suite and two single rooms, occupants going south. 209 East Seventh street. 1 7 tf

FOR RENT—Two comfortable rooms, with excellent home table. Mrs. Berrien, 602 Madison avenue. 12 27 tf

REAL ESTATE AGENTS.

REAL ESTATE for sale, rent and exchange. Insurance in strong companies at lowest rate; money loaned on real estate. Thickstun & Emmons, 197 North avenue. tf

—Daily Press want ads. bring results.

FOR RENT.

TO LET—1204 Martine avenue, 8 rooms, all improvements; large lot; rent, $40; 208 Watchung avenue, large store, $30 a month; 731 South avenue, 7 rooms, all improvements, large lot, $25. No. 325 Watchung avenue, 5 room flat, part improvements, $14; I have other property to let in the city at low rent. Charles H. Hand. 1 21 6

FLAT to let, five rooms, all improvements. 538 West Fifth street, or enquire 432 Watchung avenue. 11 11 tf

4 AND 5 room apartment to let on Webster place, near Seventh street, with improvements. Call 770 Woodland avenue. Tel. 1687-W. 10 28 tf

TO LET—Two family house, all improvements, 6 rooms and bath; top floor. 1258 East Second street. 1 27 3

APARTMENT for rent; steam heat; 95 Westervelt avenue; 6 rooms. Lamar Van Sickel. 1 6 tf tu-th-s

HOUSE for rent, 1072 Arlington avenue; 9 rooms; steam heat. Lamar Van Sickel. 1 6 tf tu-th-s

TO LET—Flat of five rooms, with improvements. Callahan & Son, Third and Richmond Sts. 1 24 tf eod

FIVE-ROOM apartment, all modern improvements; central location. Inquire P. C. Thomsen, 306 East Front street. 11 22 tf

FOR RENT—Six room house and bath. Inquire 147 East Fifth street. 11 28 tf

FOR RENT—February 1, apartment, 3 or 4 rooms, in desirable corner home; all improvements, including heat; rent reasonable. Call 632 East Seventh street, or D. F. Starck, 403 Watchung avenue. 1 26 6

TO LET—Flat of five rooms, improvements; 810 South avenue; rent $16. Inquire within. 1 26 6

TO LET—Four rooms, East Seventh street, near Berckman street. Inquire 306 East Front street. 11 22 tf

FOR RENT—No. 45 Prospect place, near Washington avenue, 6 rooms, reception hall and bath, all improvements. Apply to J. V. E. Vanderhoef, at Woodhull & Martin Co. 12 1 tf

TO LET—House, six rooms and bath. 409 Liberty street, Tel. 150-W. 12 8 tf

HOUSE to let, 47 Manning avenue, first house from Watchung avenue; $16 per month. Apply to George J. Finger, 120 West Front street. 12 30 tf

TO LET—At 1348 West Front street, four extra large, light rooms; $15, all improvements, including steam heat, furnished by owner. 1348 West Front street. 1 23 6

TO LET—New four room apartments; improvements; 1361 and 1351 South Second street; $10.50 per month. John Herriman, 569 Somerset street; 'Phone 2512-W. 1 23 1mo

DUNELLEN—To let—Six room house, five minutes train or trolley; $14. Apply John Fedderman. 1 12 tf

HOUSE to rent, eight rooms, all improvements; small garage. Inquire 222 Madison avenue. 1 16 1mo

SIX ROOM house to let; all modern improvements; rent reasonable. W. R. VanDerveer, superintendent, 231 East Second street, Cor. Church. 1 17 tf

EIGHT ROOM house, part improvements. Inquire The Mountain Inn, Somerset street. 1 17 tf

FOUR-ROOM flat to let, part improvements, $10. 203 Grant avenue. 11 21 tf

FOR RENT—Store, centre of town, rent reasonable; also two large, light lofts. Apply Elston M. French, 171 North avenue. 11 6 tf

HOUSES $12 to $50; flats, $10 to $30; stores $7 upwards. D. McInness, West Third street, Tel. 1198-W. 6 30 tf

MOVING PICTURE OR STEREOPTICON SHEET FOR RENT; big enough for the largest hall. Apply Daily Press office. tf

AUTOMOBILES FOR SALE.

FOR SALE—One four cylinder (Little) 20 H. P. automobile runabout. Auto Shop, 158 East Second street. 1 22 10

LOST AND FOUND.

LOST—On West Front street, a cameo pin. Suitable reward if returned to 2 Waynewood Park and West Front street. 1 26 2

Of Interest to Women and the Home

The Housewife's Daily Economy Calendar

By FRANCES MARSHALL

Cheese Economy.

Cheese is one of the most economical foods that can be used in the daily menu. It has high nutritive value, it is appetizing, it is inexpensive, and it keeps easily. Moreover, it is readily digested when it is finely divided, and cooked in gentle heat. Much cooking makes it indigestible.

Cheese should be served with vegetables and cereals, not with meat, because its food properties are similar to those of meat.

Cheese can be cooked into the main dish for luncheon. At dinner, if salad is served as a separate course, and not with the roast, cheese can be served with it. Or it can be served with toasted water biscuit or crisp unsweetened crackers after the desert. In summer a good plan is to end the meal once in a while with a dainty fruit salad, accompanied with wafers and cheese.

The best way to keep any soft cheese is to wrap it securely in waxed paper. A damp cloth can be used, but the paper is better. Cheese must be kept apart from other foods, as it absorbs and gives odors readily.

In Cooking.

As an appetizing adjunct to many cooked dishes, cheese is most useful. Cold boiled potatoes, for instance, can be cut in dice, spread in a buttered baking dish, covered with grated cheese, salt and pepper, browned in the oven, and served as a dish that will tempt even the jaded appetite. A little grated cheese can be sprinkled over cold cauliflower which has first been moistened with a little white sauce. This, browned in the oven, makes a dish a famous hotel chef might be proud of—and at the same time utilizes a rather discouraging left over—for cauliflower that has turned brown and begun to dry, as it does shortly after it is cooked, is discouraging.

Many delicious luncheon dishes can be made by combining macaroni and spaghetti with cheese. A little grated cheese added to various cream vegetable soups gives them a flavor to be wondered at. And the plainest omelet can be made savory if a little grated, dry cheese is sprinkled between its folds.

A good way to utilize the shell of a pineapple or Edam cheese is to fill it with boiled macaroni, flavored with a little melted butter and pepper and salt, and put it into the oven until the cheese has heated. When the macaroni is dished, the melted inside of the cheese shell goes with it.

(Copyright, 1914, McClure Newspaper Syndicate.)

Some Cookery Suggestions

SAVORY DISHES FOR LUNCHEON.

LUNCHEON MENU.
Fruit.
Veal Croquettes.
Rolls.
Lemon Custard.
Coffee.

EXCELLENT cold weather dishes for the luncheon bill of fare are suggested here. Some of them may be made with cold meat. They thus serve the purpose of cutting down the butcher's bill.

Highly Seasoned Hash.

Beef Hash.—Take two pounds of raw beef and chop very fine. Add a teaspoonful of pepper, half a teaspoonful of sage and two tablespoonfuls of melted butter. Roll two crackers fine, add to the mixture and bind with two beaten eggs. Shape into roll and bake, basting often with melted butter and water. Slice cold. Serve with horseradish mayonnaise.

Veal Croquettes.—Put one pound of veal trimmings, with a quarter pound of fat bacon, through mincing machine. Soak three rolls in milk, add two eggs, salt and pepper. Mix together, form in ovals and fry in butter. Serve with green peas and small carrots.

Use For Cold Fowl.

Ragout of Turkey.—Break the fragments of cold turkey into pieces and chop up what stuffing is left. Put into a quart of cold water and cook until there is a cupful of the liquid. Strain and when it is cold skim off the fat and season with kitchen bouquet, onion juice, paprika and salt. Cut the turkey meat into neat cubes, set the liquid on the fire, drop the turkey cubes into it and add half a cupful of fresh mushrooms. Bring to a boil quickly, thicken with browned flour and serve.

Ham Patties.—Take two cupfuls of cold cooked ham minced fine. Stir into four cupfuls of breadcrumbs moistened in milk. Add a lump of butter and any seasonings liked. Pour the batter into gem pans, filling about two-thirds full. Break an egg over each, sprinkle with breadcrumbs and bake until brown.

Anna Thompson.

"Hello, Mr. Goblin," said Peter.

Daddy's Bedtime Story—Peter's Coasting Party With The Goblins.

"THERE was once," said daddy, "a little boy named Peter who had always had an awful horror of goblins. His mother and daddy would tell him that goblins were very much like brownies and that they always played among themselves. They told him that the goblins were jolly and good natured and would never dream of frightening any little boy or girl. But still, for some strange reason, Peter was very much afraid of even the name of goblin. His daddy told him a story every night at bedtime, but after the lights were out he would begin to think of the goblins and would imagine every creak in the room must mean something.

"One night after Peter's daddy had told him a story and the lights were out Peter lay for a few moments wide awake. But he'd been playing hard all day, so it was not long before he fell sound asleep. In his sleep a funny looking goblin came to him and tapped him on the shoulder. It was the first time Peter had seen a goblin; but, strangely enough, he was not scared.

"'Hello, Peter!' said the goblin. 'I'm glad to see you're not afraid of me. I knew you wouldn't be after you'd really seen me. Often people imagine we're dreadful creatures, and, you see, we're not at all. We like to have plenty of fun, and we would never hurt any one for anything in the world. That doesn't sound very awful, does it?'

"'No,' said Peter; 'I think you're just as nice as you can be. I can't imagine how I ever could have been frightened.'

"'Well, Peter, as long as you're not frightened at me any more, how would you like to go on a coasting party we goblins are giving tonight?'

"So Peter got up and put on his warmest coasting clothes and pulled a wooly red cap way down over his ears, and off he started with the goblin. When they got outside they walked to a nearby hill, where there were quantities of goblins with their sleds. They were tossing the light falling snow into each other's face and laughing and having such a good time.

"'I've brought Peter along,' said Peter's goblin, 'and he says he's not afraid of us any more.'

"'Hurrah for Peter!' cried all the goblins.

"Peter did have the best time coasting, and he thought the goblins were perfectly wonderful. They were all delighted that he was no longer afraid of them and that he enjoyed the snowstorm just as much as they did.

"But, oh, even the snowstorm party with the goblins had to end, for Peter heard his mother saying, 'Time to get up, Peter, and you can take your sled to school with you, for it has been snowing all night.'

"And then Peter realized it was all a dream, but he never again was afraid of goblins."

FIRE LOSSES

keep coming and your insurance company may be your largest debtor. It is well to have a reliable company and agent to stand between YOU and RUIN.

This agency has always promptly paid every honest loss to its POLICY HOLDERS.

REAL ESTATE LOANS RENTS

GEO. M. CLARKE CO. Babcock Bldg. Telephone 205 Plainfield

INSURANCE OF ALL KINDS.

Practical Fashion Hints

By Alice Gibson

7618

The top coat now has many uses and will continue popular during the spring and summer for motoring, beach wear, etc.

Charmingly suited to these coats are the heavier weaves of the new Rodier cottons, golfine and duvetyn. Golfine is a heavy ribbed material that closely resembles corduroy and the cotton duvetyns are exquisitely velvety in appearance.

No. 7618 may be made up in any of these materials without a lining; if the duvetyn is used the collar and cuffs may be of the golfine or one of the cotton velvets.

These materials range in width from 37 to 45 inches and in price from 49 cents up.

This model is equally suited to the wool fabrics and there are many days before us still for a coat of this description.

In size 36 this model may be made with 3½ yards of 42 inch material.

The pattern is cut in 5 sizes; 34 to 42

This Is a Perfect Pattern.

Be sure to give correct size, measuring over the fullest part of the bust for dimensions.

It may be obtained by filling out the coupon and enclosing 15 cents in stamps or coin to the Pattern Department of this paper.

COUPON

Name .....
Street and No. .....
City and State .....
Pattern No .....
Sizes .....

A. E. Force & Co., "The White Store," carry all patterns in stock and the Daily Press recommends that its readers procure them there. They will be furnished by this paper when the orders come direct to us, through A. E. Force & Co.

NOVEL PROGRAM FOR MEN GIVEN BY WOMEN'S CLUB

Members of the Women's Club of Hope Chapel conducted a men's night in the chapel rooms last night and an informal program of games and music was enjoyed. During the evening bowling teams, one composed of married men and the other of single men, rolled a match game, the latter coming out victorious by a margin of twenty-five pins.

A basketball game between picked teams of women provided excitement in the gymnasium and the men guests occupied seats in the gallery as rooters. Those in charge of the affair were the Misses Elizabeth Becker, Elizabeth Slorah, Mary Mortimer, Jessie Duncan and Lona Becker.

CRAP SHOOTER FINED $5 IN RECORDER HAND'S COURT

Albert Pennell, colored, an eighteen-year-old youth who lives in Dunellen, and who escaped to Easton, Pa., last August when the police of North Plainfield raided a crap game which was in progress along the brook on Myrtle avenue, was arraigned this morning before Recorder Frederick Hand. He was fined $5 which he paid. He gave his occupation as a teamster.

William Stewart, 42 years old, who lives on Watchung avenue, was arraigned before Recorder Hand of North Plainfield, this morning, charged with having been drunk and disorderly. He pleaded guilty to the charge. It was his first offense and sentence was suspended. Stewart was arrested last Saturday and has since been at liberty on bail.

THE DAILY PRESS IN LINCOLN will be found on sale or delivered to any address every afternoon by E. Purvis, newsdealer.

For the Children

How to Make a Valentine Told In Tuneful Rime.

Photo by American Press Association.

Get a white card and a pot of glue,
From a candy box take the paper lace,
Hunt tissue paper of pink or blue
And paste all carefully into place.

Cut out some doves from an old scrap book
And other pictures of flowers or trees.
(You'll find all these if you care to look,
And any of them is sure to please.)

Keep all these pretty things neat and clean,
Trim all the edges around about,
Rub off the finger marks in between
And see that the flowers are peeping out.

Print some words at the mouth of the dove—
Such as "I'll be yours if you'll be mine!"
Do all of this with a great deal of love
And then you will make a valentine.

Lincoln and the Boy.

One morning two senators entered President Lincoln's private office. With them slipped in a lad who had been waiting a long time for admission to the presence of this great man.

The president briefly greeted the two senators; then, turning to the boy, said kindly, "And who is this little boy?"

The child answered: "My mother is poor, sir, and I'm looking for work. I thought you might let me be a page in the house."

"Very good, son," answered the president, "but you'll have to see the doorkeeper of the house at the capitol."

"But, sir," said the lad, "I am a good boy and have a letter from my mother and from my Sunday school superintendent and my teacher."

The president took the lad's papers, ran his eye over them and then wrote upon the back of one of them:

If Captain Goodnow can give a place to this good little boy I shall be gratified.
A. LINCOLN.

Do you think the boy got the job?

Lincoln's Kind Heart.

The following story shows what a kind and noble man President Lincoln was:

One cold winter day Lincoln met a poor man who had been hired to chop up an old hut into firewood. The poor fellow was barefoot, thinly clothed and shivering from the cold, and he was so weak that he could hardly raise the ax.

Lincoln stopped the man in his work and said, "How much are you getting for this job?"

"A dollar," said the woodchopper, "and with it I must buy myself a pair of shoes."

"You go inside and warm yourself for a few minutes," said Lincoln as he took the ax from the woodchopper.

Then he swung the ax mightily and soon had the old hut split up into kindlings. He had done it so quickly that the man could hardly believe his eyes. The poor woodchopper received his money and bought his shoes.

St. Valentine's Day.

One authority says that the custom of sending paper valentines is quite modern, dating back a little over 100 years. For centuries before that a valentine was not a dainty bit of colored or embossed paper. A valentine was a person. We see a relic of this meaning in the words still so often found on these dainty missives, such as "Be my valentine."

From the early Roman down to quite modern times it was the custom of the maidens of a village or social circle on the 14th or 15th of February to write their names on bits of paper and drop them into a box; then the youths, blindfolded, would each draw a name from the box, and the one whose name a young man drew was bound to be his valentine for one year. It was a kind of mock engagement, which, it may be supposed, quite often ended in a real one, for the young man was bound by custom to be somewhat attentive to his valentine during the year.

The Dolly's Valentine.

I.
Dolly, Dear,
With Eyes of Blue,
I'll be True,
My Love, to you.

II.
If you will Promise
To be Mine,
I'll Always be
Your Valentine!

III.
I'm but a Soldier
Made of Tin
(Tho' Very Brave
I've Really been!)

IV.
Please do send
Your Answer down
And Marry me
In Nursery Town!

—It is wiser to know what a thing ought to cost before buying it; and ad-readers usually do know this.

NEEDLEWORK

By MARGARET LAWRENCE

A DAINTY, EMBROIDERED NIGHTGOWN

This is the very simplest kind of a nightgown that anyone could make, for it is cut in one-piece, yet, what could be prettier? It is an appropriate and practical model for making a gown of batiste, nainsook, longcloth, cross-barred muslin or crêpe de Chine, and the dainty, simple embroidery design 14655, is appropriate for trimming a gown of any of these materials.

Hand embroidery has come to be recognized as the most economical and serviceable finish for all kinds of underwear, for it wears even longer than the cloth, costs practically nothing when done at home, and yet is a mark of the carefully made, exclusive garment. The girl who can embroider even if not very well, need not envy her wealthier friend who has French hand-made underwear. She can easily duplicate it if she cares to spend a little time in doing the embroidery. Pattern 14655, includes the neck outline sprays, sleeves and the beading for wide ribbon, which may be placed to give the empire effect. The design should be worked in solid embroidery combined with eyelets, buttonholing and punched work. If you do not know how to do the punched work, all over lace or net may be appliqued into this space.

Nightgown pattern 7267, can be supplied to readers in sizes 32, 36, 40 and 44, at 15 cents. Transfer patterns for the embroidery design 14655, can be supplied at 15 cents.

SPARE YOURSELF

as much trouble as possible. Get the right kind of kitchen ware. It does not cost much, but it saves a lot of time, worry and labor. Our stock of

KITCHEN WARE

is the best obtainable, and you will say so when you see it. The quality is good and that is the main thing. Prices, too, are right.

Enameled Ware, Tinware, Wooden Ware, Clothes Baskets, Clothes Pins, 14c per hundred, Wash Lines, Wringers, Tubs, Washing Machines, etc.

Pocket Knives, Skates, Flexible Flyer Sleds, Food Choppers, Table Cutlery, etc. Horse Blankets Cheap

Gayle Hardware Co.

GENERAL HARDWARE AND HOUSEFURNISHINGS

'Phone 398 Front Street and Park Avenue

JANUARY

Reduction sale applies to our entire line of regular patterns; also odd pieces of

FURNITURE and BEDDING

at prices far below anything offered you at any other season of the year. The object of this

SALE

is simply to reduce stock previous to taking inventory and the saving is well worth your investigation.

L. B. Van Camp

FRONT AND SOMERSET STREETS.

Attend the Remarkable

FUR SALE

of

Charles Kurtzman Furs of Quality 178 E. Front St

DR. PITTIS OFFICE BUILDING

Moss Aztec Pottery

New Lines of Incrusted Gold Border Dinnerware

Joseph W. Gavett

WEST FRONT STREET

TRY A PRESS WANT AD.

Why Not Try the 17c-a-Day Plan?

The beauty of The Oliver Typewriter 17-Cents-a-Day Plan is that it works out satisfactorily for everybody concerned.

This plan ties up a very large sum of the company's money in typewriters sold on time.

But we have an abundance of capital. We are glad to use our resources to bring this great business aid within easy reach of all who have use for typewriters.

Thousands tell us they bought their Oliver Typewriters without noticing the outlay.

Here's the way the Plan works: You make a small first payment and get the machine at once.

Then save 17 Cents a Day and pay monthly, exactly the same as rent.

When you complete the payments, the typewriter is yours forever. And you pay only the regular list price.

The OLIVER Typewriter

The Standard Visible Writer

is a salary-raiser, an income-producer, an aid to personal efficiency.

Oliver Typewriters are earning millions of dollars for their operators and owners.

They are helping hosts of ambitious young people to achieve successful business careers.

They are helping the small business to grow big and the big business to grow bigger.

They are trade-builders as well as revenue-producers and efficiency-makers.

The newest and best model Oliver Typewriter is sold on this popular plan. There is no extra charge for the famous PRINTPYE OLIVER—the only typewriter that prints print. Printype is conceded to be the greatest typewriter improvement of the century.

More than 15,000 Local Agents in the United States and Canada are making money selling Oliver Typewriters. This is proof positive of Oliver merit and Oliver popularity.

Write for particulars of the 17-Cents-a-Day Plan. Ask for Specimen of Printype.

The Oliver Typewriter Company

Jack Horner
Local Agent,
Plainfield, N. J.

Inquiry Coupon

The Oliver Typewriter Company
JACK HORNER, Local Agent,
Plainfield, N. J.

Gentlemen: Without any obligation whatsoever, please send Oliver Typewriter Catalog, with specimen of Printyping and particulars of your 17-Cents-a-Day Plan.

Name .....
Address .....
.....

Your Appearance Counts

Have you ever realized how well you are received when your appearance is favorable? Men, send your Suit and have it cleaned and pressed. Ladies, your tea gowns, woolen dresses, opera cloaks, plain or fancy waists, and indeed anything worth cleaning.

I guarantee my work and assure you that my method will tend to renew the fabric, brighten the colors and raise the nap, thereby restoring the garment to the freshness of new clothing.

A. ROTGUN

432 Watchung Ave. 'Phone 1976-W.
Nine years with G. O. Keller.

FLOORS

HARDWOOD AND PARQUET.
Old Floors Refinished.
S. E. WARD & CO.
714 Webster Place, Plainfield, N. J.
Telephone 1300-R.

A. H. ENANDER

Sanitary Plumbing, Gas Fitting.
Steam and Hot Water Heating.
Contractor for Sewer Connections.
125 WATCHUNG AVE.

Leland Manning

MASON AND BUILDER.

Jobbing a specialty. Estimates cheerfully given. Telephone 347-J.
1120 Myrtle Ave. Plainfield, N. J.

LOOK WHO'S HERE---"THE PRACTICAL HOUSEKEEPING EDITOR"

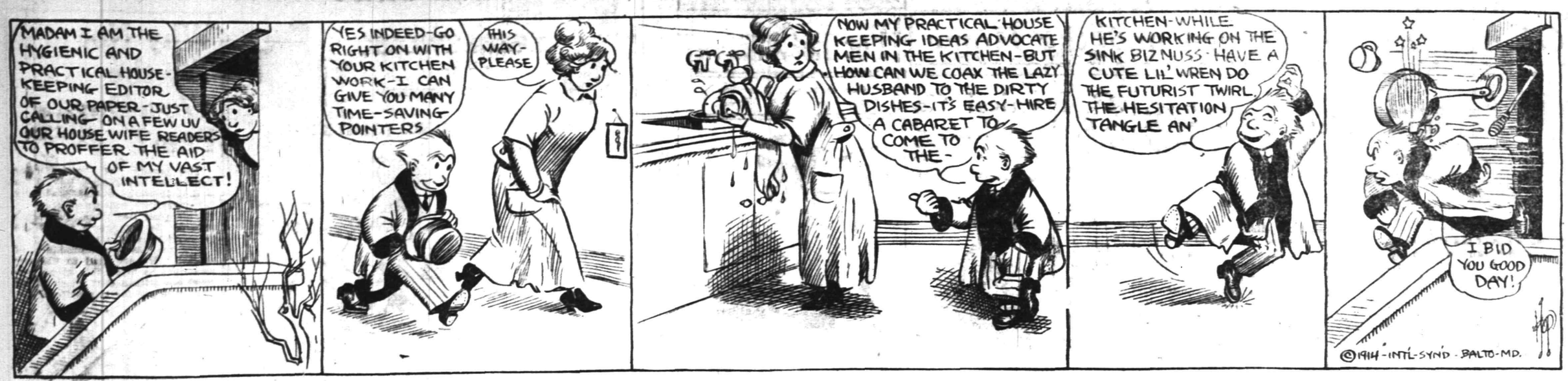

IN THE SPORTING SPOTLIGHT

LOCAL GRADUATES STARS IN COLLEGE

Many Plainfielders Playing Leading Roles In Major Sports.

TWO LOCAL CAPTAINS

Miller Leading Penn Gym Team and Beatty Heads Columbia Track Team This Season — Football, Baseball, Etc., Gets Local Men.

Many Plainfield athletes, some of whom were inconspicuous on field or track during their high school and preparatory school days in this city are now starring in the collegiate world in the major sports fostered by American institutions of learning and at the present time the Queen City has two captains performing in intercollegiate sportdom. In Columbia University Plainfield gets credit for turning out one of the greatest of modern shot putters, Russell Lawrence Beatty, who is captain of the blue and white track team.

Beatty was educated in the John Leal private school in this city and got his early experience and coaching in the Y. M. C. A. gym under the watchful eye of Physical Director George L. Listman. Listman discovered in the raw material the makings of a world beater and Beatty (or Lawrence as he was at that time known) an awkward youth yet in his 'teens, was coached and drilled by Listman day after day until he could throw the iron pill an astonishing long distance. He first attracted public notice in these parts when he stood in one corner of the Association gym and heaving the pill diagonally across the floor smashed the steam radiator at the extreme corner of the court, flooding the gym with water.

Listman entered Beatty in several schoolboy meets and in all he came out with colors flying, sometimes representing Leal School and on other occasions donning Y. M. C. A. silks. He spent some time in Cornell University but later went to Columbia where he made the track team in his freshman year. In Columbia Beatty has also been active in crew work and was chosen as a member of the 1912 Olympic team but could not make the trip owing to objections of a parental nature. This year he has been kept out of training by a torn ligament but is now getting back into trim and will probably be heard from on the intercollegiate tracks during the spring months.

Russell Miller is the other Plainfield captain and he will lead the University of Pennsylvania gymnastic team in intercollegiate competition this year. He is also president of the Intercollegiate Gymnastic Association and is admitted to be the best college performer on the rings, one of the most difficult pieces of gymnastic apparatus. Miller, like Beatty, obtained his early training in the Y. M. C. A. and is a natural ring star. In his boyhod days he had a pair of iron circles in his backyard and kept his neighbors' nerves to a high tension at all times by his daring deeds. He won the Yale cup in 1910, the year he graduated from the Plainfield High School where he was prominent in track, baseball and basketball.

Clyde Doane, another Plainfield High School graduate, has been making good in Williams College basketball this season and is a regular on the quintet at the present time. Jack Riffert, a graduate of P. H. S., played right field for the Swarthmore College baseball team last season and is a candidate for this year's team. Monroe Good, P. H. S. '13, made the second squad of the Colgate College football eleven in his freshman year and he stands a good chance of donning regular's togs next year.

Charles H. Line, P. H. S. '08, has performed as a gymnast for the Springfield Training School during the last two years and last season managed the team. He is taking a post graduate course this year and will take an active part in promoting the welfare of this branch of sport. Herbert Stine, N. P. H. S. '12, is also at the Y. M. C. A. College and will try-out for a position as backstop on the baseball team this season.

James Nash, a graduate of Leal School and former Plainfield High School athlete, is now a guard on the Temple University basketball team and will also be in line for positions on the track, baseball and football teams of that college which he entered last fall. An injury he sustained in a baseball game here Decoration Day kept him out of football this season but he will be active from now on.

Ludlow VanDeventer, P. H. S. '11, made the Princeton University tennis team last season and is a candidate for the team again this year. Harold Schenck played right field for the Rutgers College baseball team last season and the year before.

"Sportdom Tips"

MANAGER DECEIVING.

Accuracy in publishing accounts of athletic contests in these columns is striven for at all times but without co-operation of those interested in the contests in question it is practically impossible to publish details that will be faultless. Following the Hope Chapel-Combination Five contest Saturday night we secured some inside information to the effect that Jack Martin appeared in a come-back roll on the Hope basketball five and having a personal interest in Jack we called Manager Leighs on the 'phone and queried him concerning Martin's playing. Leighs positively denied that Martin donned a uniform Saturday night and expressed much indignation when we told him frankly that some doubt still existed following our interview as to just who took part in the encounter. Manager Leigs is always one of the first to register a "kick" when an inaccuracy makes its appearance and why he should take this means of placing false information before the public is beyond us. Since the article appeared Jack Martin has admitted that he was the "Hunter" who played the guard position and his "comeback," taken as a whole was auspicious in every way. We have no fault to find with Martin and take all blame from his shoulders. Had Jack been approached in the first place the correct information would have been forthcoming and an agreement satisfactory to all parties concerned could have been reached. As to the charge of "professionals" which now confronts the Hope Chapel crew, we will let the sporting public deal with separately.

SWIMMING NEXT IN LINE.

Now that the Plainfield High School Athletic Association has taken hockey into its routine of athletic activity we are looking forward to the formation of an equatic team when the new swimming pool is completed. The new tank in the addition to the local school will be one of the largest in this vicinity when finished and it will be equipped with all modern facilities for racing and diving. A number of human fishes of no mean ability known to be enrolled in the local school and good teams in this line of sport will probably be turned out. Several notable racers were developed here in the Y. M. C. A. by Tom Whitaker several years ago and these for the most part are now in High School. With this nucleus a good team will be molded next season.

Individualism played a prominent part in local basketball competition Saturday night if the scores turned in by the various managers may be be taken as a criterion. Moulton and Gavett earned a Y. M. C. A. victory, Johnny Heren played the winner's role for Hope Chapel, Bahl led the Hope Seconds to victory, Ricketts and Dallas starred for Scotch Plains. Rosenson pulled down the Plainfield High School laurels and Fred Saunders was prominent in the 'Plains second team's win.

Columbus Club bowling league records, both for teams and individuals, are open for inspection at this office at all times and those concerned in the organization are invited to give them the once over at any time. The compiling of bowling records for a local organization is an innovation in this city and is another exclusive feature added to these sporting pages.

The legal battles that always go with the formation of a new league were ushered in today when Ward Miller, "King" Cole and William Killifer were made defendants in the fight between "organized" and "outlaw" baseball.

Elmer Bracher, the Rutgers College football star who played basketball against the local Y. M. C. A. team several weeks ago in a Rahway Y. M. C. A. uniform, has decided to stick to the New Jersey college despite rumors to the contrary. He played a star game at halfback on the college team last season and is also some basketball performer.

Something unusual in basketball competition was staged on the Roselle Park High School court Saturday night when the New Brunswick High School quintet defeated the Roselle boys after two overtime periods of play by a score of 38 to 35. At the end of the game the score stood 30 to 30 and it was then decided to play an extra period of five minutes. At the end of this special time the score stood 35 to 35 and another three-minute period was declared in which New Brunswick scored three points and won the game.

Queries, Comment and Answers

Sporting Editor:

Query—How old is President Wilson?—M. C.

Answer—President Wilson was fifty-seven years old on December 28, 1913.

Sporting Editor:

Query—What is the Jewish population of New York city?—G. R.

Answer—The Jewish population of New York city at the last census was 905,000, a little ove one-half of all the Jewish population in the United States.

Sporting Editor:

Query—If I wanted to import an elephant into the United States for menagerie purposes, would I have to pay duty on it?—J. E.

Answer—Sure thing.

Sporting Editor:

Query—Who was the man who invented the Marconi wireless? A says that it was William Marconi and B says that it was Father Murgas; who is correct?—I. T.

Answer—William Marconi was the inventor of the wireless system now in practical use, though there are others—one worked out by the signal service electricians of the United States army before Marconi's successful experiments in England in 1898. He is now usually referred to as the "inventor of wireless telegraphy."

Sporting Editor:

Query—Will you kindly inform me through your query column of the names of and addresses of the managers of the Netherwood A. C., First Presbyterian church, Park Avenue Baptist church, Monroe Avenue M. E., and the Y. M. C. of Bound Brook baseball managers?—N. N.

Answer—Managers of the above teams will confer a favor on the above by forwarding their names and addresses to this office.

Sporting Editor:

Query—I drive a twenty-horse power automobile and wish to get a license to drive one of sixty horse power. Do I have to take another examination?—G. A.

Answer—No examination is necessary if you are already a license holder, but you will have to pay another fee.

LOCAL SEVEN WON COUNTY ICE HONOR

VanDeventer's Lone Score In First Period Pulled Down a Championship.

The Plainfield High School hockey team won the championship of Union county yesterday afternoon by defeating Westfield High School by the score of 1 to 0. The game was fast and very close, many shots that looked like sure goals being warded off by the goal keepers.

Van Deventer made the lone tally of the game in the first few minutes of play. Van Deventer and Hohenstein put up the best games for their teams, both playing fast and aggressive games. This game closes the High School schedule.

The lineup:

P. H. S.		W. H. S.
Blair	Goal.	Bourne
Wheelan, Moore	Point.	Peirie
Fitch	Cover Point.	Hawkins
Van Deventer	Rover.	Clark
Butler	Center.	Martin
Gavett	Left Wing.	Underhill
Cottrell	Right Wing.	Hohenstein

Goal—Van Deventer.

W. H. S.	0	0—0
P. H. S.	1	0—1

MANY CONTESTANTS TOOK PART IN INDIAN EVENT

Doane won the standing broad jump event in the Y. M. C. A. boys' department Indian League yesterday afternoon with a mark of seven feet four inches. The scores:

NAME.	TEAM.	Distance Ft.	In.
Doane,	(Omaha)	7	4
Fullerton,	(Iroquois)	7	3
Brownlee,	(Omaha)	6	11
Krausse,	(Omaha)	6	11
Henwood,	(Sioux)	6	10
Smith,	(Sioux)	6	7
Ed. Smith,	(Sioux)	6	6
Feaster,	(Omaha)	6	5
Pastor	(Wawayanda)	6	4
Kornfield,	(Iroquois)	6	3
Wilson,	(Sioux)	6	2
Goss,	(Iroquois)	6	
Mehl,	(Omaha)	6	
Townley,	(Wawayanda)	6	
Angleman,	(Omaha)	6	
Clawson,	(Wawayanda)	5	10
Whitford,	(Omaha)	5	9
Johnston,	(Omaha)	5	9
Cumming,	(Wawanda)	5	7
Taylor,	(Iroquois)	5	6
Windham,	(Iroquois)	5	5
Hall,	(unattached)	5	4
Davis,	(Iroquois)	4	7

SCHEDULED FOR TONIGHT.

Battling Levinsky vs Soldier Kearns, 10 rounds, at New York.

Tom McMahon vs. George Rodel, 10 rounds, at Albany, N. Y.

Johnny Dundee vs. "Snapper" O'Neil, 10 rounds, at New York.

Dick Leadman vs. "Kayo" Krause, 10 rounds, at Sheboygan, Wis.

DIAMOND COLLECTION OF SOME ART PIECES.

"Old Immortality"—Hans Wagner.
"A Gentleman of France"—Napoleon Lajoie.
"The Winged Peril"—Walter Johnson.
"Apple Blossom Time in Normandy"—A Federal League meeting.
"Marooned"—Horace Fogel.
"The King's Jester"—Herman Schaefer.
"Venus and Adonis"—Federal League and Dick Hoblitzel.
"The Bacchanals"—A National Commission meeting.
"The Patriarch"—Frank Bancroft.
"Niobe Weeping for Her Lost Children"—Charles Ebbets.
"The Sphinx"—Hank O'Day.
"The Harvest Hands"—Tinker, Brown and Knabe.
"Mirage of the Desert"—Federal profits.
"The Supercargo"—Louis Comiskey.
"The Marble Faun"—Fred Merkle.
"Elephants at Play"—Wilbert Robinson and Duke Farrell.
"David and Goliath"—Fultz and Ban Johnson.
"The Rear Guard"—Browns and Cardinals.
"Atlas Supporting the Universe"—Garry Herrmann.
"Ajax Defying the Lightning"—President Gilmore.
"A Daniel Come to Judgment"—John K. Tener.
"Tantalus"—Player under contract getting Federal offer.
"The Gleaners"—Group of Class C magnates.
"A Deserted Village"—Any St. Louis ball park.
"A Racky Gorge"—Bush league recruits getting first meal in fast company.
"War's Horrors"—Pile of flattened pocketbooks.
"Luccullus' Feast"—Federal banquet at Charlie Weeghman's April 1.
"The Diamond Belles"—Cobb, Jackson and Speaker.
"Maryland, My Maryland"—Frank Baker and Charlie Herzog.
"Last of the Mohicans"—Chief Bender.
"Jove Nods"—Ban Johnson after saying "the same."
"Thrown to the Lions"—Any umpire.
*"The Laocoon"—Larry McLean

*The snakes and the other two guys aren't really there, y'understand.

BRUNSWICK GIRLS QUIT.

Announcement has been made of the disbandment of the New Brunswick High School girls' basketball team which has heretofore been a close rival of the borough feminine quintet and as a result the games scheduled by N. P. H. S. will have to be called off.

INTERCLASS LEAGUE.

The junior and freshman teams of the Plainfield High School Interclass League are scheduled to take part in a league game on the P. H. S. court tomorrow afternoon.

N. P. H. S. SCRIBE CLAIMS FEMININE SCORING MARK

In the game against the Plainfield High School girls last Friday afternoon in Saengerbund Hall, Miss Marjorie Burtis, forward of the borough school team, hung up a record that is likely to stay "hung" for some time unless she should happen to smash it herself. Forty points in a regular game is a high water mark.

Two years ago, Miss Helen Hummel, who was also a wonder with the basketball, rolled up eighty points, but as this feat was performed in a practice game and against a practically unheard of team, the act was not as marvelous as the one that happened last week. Miss Burtis has two more years in school.

SCHOOLBOY ATHLETES WILL STRIVE TO RAISE FUND

The North Plainfield High School Boys' Athletic Association will launch a subscription campaign for the purpose of raising money with which to fix the baseball field that has been in such poor condition for the past three years. The campaign was instigated by Ralph Smalley, captain of this year's baseball team, and is in charge of the executive committee of the association.

Five years ago a canvass, similar to this one, was made and was very successful.

The annual play that was to be given in February, has been postponed until April, so that all the time may be devoted to this campaign.

BOUIN TO RACE KOHELMAINEN.

New York, Jan. 27.—Quite the tidbit that has been served up to followers of athletic sports here this winter is billed for Madison Square Garden tomorrow night, when Jean Bouin, the noted French runner, and Hannes Kohelmainen, the unconquerable Finlander, will engage in a two mile race in an effort to settle the question of their relative supremacy. The two have long been rivals for the premier honors as distance runners. Kohelmainen defeated Bouin in the Olympic games at Stockholm, but the Frenchman hopes for a different result in the contest tomorrow night.

FOR BILLIARD CHAMPIONSHIP.

Seattle, Jan. 27.—Bennie Allen of Kansas City, will defend his title of national pocket billiard champion against James Maturo, of Denver, in a match that will have its opening in this city tomorrow night. Play will continue for three nights. The contests will be the first championship affair of its kind ever staged in this part of the country and is attracting wide attention among the followers of the green cloth sport.

GIANTS' $10-A-PLATE DINNER.

The National and American League committees which will have charge of the home-coming celebration for the Giants-White Sox world touring party on March 6, have decided to give the ball players a dinner on March 7 which they will never forget. It will be a subscription repast and will cost $10 a plate.

IT'S A CASE OF LOVE AT FIRST SIGHT

as the Indian standard wheel is a winner of hearts. [illegible] for the most of [illegible] the Indian roadster [illegible] itself. With the [illegible] speed [illegible] strength with extreme lightness of weight [illegible] equals [illegible] approachable

Expert Repairing.

LEO ZEISEL

Bicycles, Sundries, Musical Instruments and Sporting Goods.

Temporary at 328 W. Front St. Permanent Headquarters after March 1st, 222 W. Front St., Next Door to Proctor's.

YORKTOWN CAME NEAR GETTING ALL THREE

Bunker Hill Leaguers No Match For Consistent Rival Quintet.

A gutter heave by H. Shannon in the second game of the series bowled between the Yorktown and Bunker Hill teams in connection with the Columbus Club bowling league was the only abstacle that separated the Yorktown crew from a clean sweep last night. Shannon's unfortunate roll came when only three pins were needed to sew up the game and the Bunker Hill aggregation managed to squeeze in its only victory of the evening.

Feiring, bowling for the Bunker Hill team, set a low score record for the league when he knocked over ninety-eight pins in the second and ninety-two in the third contest. Consistent pinning by the five members of the Yorktown team was responsible for the victory in the initial setto and two low scores set up by Bunker Hill men practically handed the third match to the Yorktown crew after C. Shannon had toppled over 231 for the high score mark of the evening.

The scores:

BUNKER HILL.			
J. Carey	137	155	144
Feiring	101	98	92
McAfee	139	170	122
J. Wilson	146	159	148
C. Shannon	174	166	231
	697	748	737
YORKTOWN			
Forrester	154	156	150
Kennedy	165	128	163
Coffey	161	151	149
Cullen	173	144	144
H. Shannon	169	166	160
	822	745	766

KIRCH WINS STANDING JUMP BY MARGIN OF ONE FOOT

Harry Kirch, of the Orange team, won the standing broad jump event in the Employed Boys' Color League in the Y. M. C. A. "gym" last night, covering a distance of eight feet, two inches, and beating C. Velard, his closest rival, by a margin of one foot.

NAME.	TEAM.	Distance Ft.	In.
C. Velard,	(Orange)	7	1
N. Bohn,	(Red)	7	2
Dawe,	(Green)	7	1
L. Bohn,	(Green)	7	
Compton,	(Green)	7	
Ross,	(White)	6	11
Day,	(Orange)	6	10
Van Winkle,	(White)	6	10
Westerland,	(Green)	6	9
Debel,	(White)	6	7
Cartwright,	(Green)	6	7
Bach,	(White)	6	3
M. Velard,	(Green)	6	1
Coffey,	(Green)	6	
Richardson,	(White)	5	4

WIVES TO THE FORE.

Pittsburg, Jan. 27.—Dr. Harry Gessler, manager of the Pittsburg Federals, arrived home yesterday after a still hunt over the West in search of players. He was not very optimistic, remarking that he had found out who wore the pants in several ball players' families and asserted that if it had not been for the wives of some of the players he would have had their names to contracts before this.

AMERICANS WIN.

Melbourne, Australia, Jan. 27.—American athletes yesterday scored three wins and one tie in the track events at the championship meeting of the Australian Amateur Association. George Parker won the 220-yard dash in 22½s. He also won the quarter-mile in 51 2-5s. James Powers won the mile race in 4m. 25 4-5s.

Can You Unlock the Great Mystery of the

SEVEN KEYS TO BALDPATE

By
EARL DERR BIGGERS

Wonderfully Clever Story Based on the Popular Play of the Same Title. Humor, Mystification, Adventure, Love, Intrigue—Every Element That MAKES A RATTLING SERIAL

Will Begin in the PLAINFIELD DAILY PRESS Tomorrow. Wednesday January 28.

GET THE COMMUNITY SPIRIT

The Community Spirit is said to have originated in Rochester.

Rochester, Syracuse, Memphis and Saskatoon have all acquired the Community Spirit. They are all successful cities.

There is a bond of friendship between their merchants, the mechanics, the craftsmen and the rest of the population. One Rochester enthusiast who is a home town booster said, "New York is a cosmopolitan joke town, 250 miles from Rochester."

The business in these cities is carried on through local channels. Each city is a market where its citizens CAN and DO supply their wants.

Now Brother Plainfielder, it is up to YOU to help make Plainfield grow, to make it a BIGGER and BETTER Plainfield!

Patronize local merchants—all of your wants can be supplied. Local dealing is downright economy—this is being proven daily.

Co-Operate---
Do It For Plainfield!

The Business Men's Association
of Plainfield, N. J. P. O. Box 575

ADVERTISE IN THE DAILY PRESS

WHERE BIG LEAGUERS WILL DO TRAINING.

AMERICAN LEAGUE.

Athletics, March 7, Jacksonville, Fla.
Washington, March 5, Charlottesville, Va.
Cleveland, March 1, Athens, Ga.
Boston, March 9, Hot Springs, Ark.
Chicago, March 4, Paso Robles, Cal.
Detroit, March 2, Gulfport, Miss.
New York, March 1, Houston, Tex.
St. Louis, February 14, St. Petersburg, Fla.

NATIONAL LEAGUE.

New York, March 1, Marlin, Tex.
Philadelphia, March 3, Wilmington, N. C.
Chicago, February 29, Tampa, Fla.
Pittsburg, March 8, Hot Springs, Ark.
Boston, March 3, Macon, Ga.
Cincinnati, March 17, Mobile, Ala.
St. Louis, February 23, St. Augustine, Fla.

WITH THE BOXERS

Milwaukee promoters are trying to arrange a class between Leach Cross and Charlie Mitchell for February 22.

Gilbert Gallant's clever work in defeating "One Round" Hogan has given quite a boost to the reputation of the Chelsea boy.

Joe Woodman, manager of Sam Langford, has written from England that Langford is fast getting the fat off and will soon be in the best of condition.

Gunner Rawles, whoever he may be, has the distinction of being the only boxer Bombardier Wells can whip. Bombardier put our Rawles in 10 rounds the other night.

Promoter Dick Burge, of London, has presented Pittsburgh Blake with one of the belts that Jem Mace won in England the last touring the "musician" as the retiring middleweight champion.

Frank McFarland, manager of the M. Furbush Athletics, held in New York for peace until March 7, on which date the six or eight baseball players are scheduled to arrive in that city.

BASEBALL NOTES

Pitcher Cy Falkenberg of the Naps got on the bases no fewer than 27 times last season, but didn't score a run.

Rumor has it that Davenport, Ia., is trying to toss the Three-I League and take Wichita's place in the Western League.

Jack Dunn, the Baltimore pilot, is the first manager in organized baseball to get all his regulars in for the coming season.

The Meriden franchise in the Eastern Association has been transferred to New Britain, which place was formerly a member of the league.

Jack Barney, Red Sox outfielder at one time, is thinking of returning to baseball. The "Bullet" used to pack a speedy pair of legs, but his throwing arm was a Republican.

According to a Pittsburg scribe Honus Wagner has been drawing a salary of $10,000 a year for the last seven years. A Smoke Town scribe and a typewriter are a wonderful combination.

Two pitchers by the name of Hagerman will start in the big show this spring. "Casey" Hagerman, of Denver, will be with the Cardinals and "Red" Hagerman, the Portland, Ore., twirler, has been signed by the Naps.

Brockton, Fall River, New Bedford, Newport, Pawtucket and Woonsocket may form a new league. When Woonsocket is mentioned it is always correct to say that Larry Lajoie was born there.

The Ohio and Pennsylvania League has been reorganized on a six-club basis with McKeesport, Altoona, Johnstown and Connellsville, Pa., and Canton and East Liverpool, O., composing the circuit.

President Britton, of the St. Louis Cardinals, has offered his players a 10 per cent bonus all around if the team finishes fifth or sixth, 15 per cent for fourth place and 20 per cent if the team finishes one, two, three. Mr. Britton should offer a little something for seventh place and give the Cards a chance.

CONNIE MACK NOW A GOLFER.

Philadelphia, Jan. 27.—Connie Mack has become a devotee of golf. Walking trips, which formerly were his only means of exercise, have been abandoned and every fair day now finds him on the links. Dr. Carr, his physician, is a golf enthusiast, and to him golfers owe the conversion of Mack. Connie is still too much of a novice to spend any time on local links where he is well known. Down in New Jersey him and Dr. Carr may be found practising and preparing for the lean manager's debut on the Philadelphia links.

ASSEMBLY AND FIELDER AT ODDS

California Plan of Procedure Causes Disagreement.

EUGENIC MARRIAGES NOW

Bill Would Require Physician's Certificate Before License Is Issued—Wescott Attorney General—Edwards Is Elected State Comptroller to Succeed Himself.

Trenton, N. J., Jan. 27.—Members of the Democratic assembly declared war on Governor Fielder and his administration. The trouble is over the so called California plan of procedure, and every effort is to be made to embarrass the governor, who is against the scheme.

As soon as the house convened a recess was ordered, and the Democratic members went into conference and voted on the proposed change. The vote was 20 to 14 against it, McDermott and Griffin of Hudson being supported in their fight for it by the Smith-Nugent members of the Essex delegation.

When the vote had been recorded a move was launched to make the conference a caucus, but McDermott and Griffin bolted. Then they sought out Assemblyman Richards of Atlantic, the Republican leader, in an effort to obtain the minority's support. Scovel and Katos, Camden Republicans, are hard and fast against the change, and it will result in a battle between them and Richards for ascendancy of their party in the lower house.

The senate confirmed the appointment of ex-Judge John W. Wescott of Camden as attorney general.

Because of Governor Fielder's opinion that the errors court upholding of the chancellor sheriff jury reform law invalidates grand juries now in session, Senator McGinnis introduced a measure making them legal. The bill is retroactive and will sanction any action these juries take or may have taken.

The senate and assembly sat in joint session at noon today and elected State Comptroller Edward I. Edwards to succeed himself. The assembly decided to sit as a committee of the whole tomorrow morning to give a hearing on the woman suffrage resolution.

DAZED WOMAN SENT HOME.

Found Wandering In Rutherford—Resides In Pennsylvania.

Rutherford, N. J., Jan. 27.—The mysterious woman who was found wandering dazed and apparently under the influence of some drug in the railroad station here was sent to her home in a town in Pennsylvania. The authorities refused to tell the woman's name or to say just where she lived.

After repeatedly refusing to tell anything about herself or give the police any information that would enable them to find her friends or relatives, the woman told Mayor Gunz who she was and where her relatives could be found. Accordingly they were at once communicated with and they asked that she be given money to purchase a ticket home.

GARGERE HELD AS AUTO THIEF

Waives Examination—Thought Trying to Dodge Extradition.

Lakewood, N. J., Jan. 27.—John Gargere, arrested here last Wednesday on complaint of Harry M. Shedd of the New Jersey motor vehicle department, who accused him of knowingly purchasing a stolen automobile on April 16, 1913, waived examination before Justice Searing and was held in $3,000 bail to await the action of the grand jury. He found a bondsman later and was released.

Gargere is wanted by the New York police, who allege that he was connected with the operations of a band of automobile thieves which they are trying to round up. He is under $3,000 bail awaiting extradition proceedings.

HUDSON BRIDGE PLAN UP.

Bill to Let New Jersey Counties Act Has Been Drawn.

Trenton, N. J., Jan. 27.—Ex-Senator J. A. C. Johnson of Bergen county, counsel to the New Jersey Interstate bridge and tunnel commission, said that it would cost $42,000,000 to build a bridge across the Hudson at Fifty-seventh street, New York city, while the cost of two tubes under the river from Jersey City to lower Manhattan would be only $11,000,000.

Mr. Johnson has drafted a bill that enlarges the powers of the counties interested and enables them to join in the enterprise. The bill also provides for bridging the Delaware river at Camden and permits the South Jersey counties to join in the plan.

ICE TANGO AT CARNIVAL.

Will Be Feature at Shrewsbury's Masquerade Tomorrow Night.

Red Bank, N. J., Jan. 27.—Tangoing on skates is the newest sport enjoyed by the young people on the north Shrewsbury. Tomorrow night's masquerade carnival on the ice promises to be a big dancing and skating event.

Music will be furnished by a band stationed on a steamboat and there will be dancing on the steamboat deck as well as on the smooth ice of the river.

THE DAILY PRESS IN SOMERVILLE will be found on sale or delivered to any address every afternoon after 4 o'clock. Jacob Gernert, the Main street newsdealer and stationer.

With the Al G. Field's Minstrels, at the Plainfield Theatre, Wednesday Afternoon and Evening.

CALENDAR OF SPORTS

TODAY

Chas. Crosby vs. Jack Dillon, between Fred Beell and Mike Yoloff, at Salt Lake City.

Championship roller skating exhibition at Skating Union, at Cleveland.

Battling Levinsky vs. Soldier Kearns, 10 rounds, at New York.

Tom McMahon vs. George Rodel, 10 rounds, at Albany, N. Y.

Dick Leadman vs. "Kayo" Krause, 10 rounds, at Sheboygan, Wis.

TOMORROW

Bennie Allen vs. James Mahoney, for pocket billiard championship, at Seattle.

Hannes Kocsis vs. Jean Bouton, two-mile race, Madison Square Garden, New York.

THURSDAY

Annual meeting of Women's Metropolitan Golf Association, at New York.

Opening of annual show of Lynn Kennel Club, Lynn, Mass.

FRIDAY.

Central A. A. U. wrestling championships, at Illinois A. C., Chicago.

Annual bench show of American Pomeranian Club, at New York.

SATURDAY

Middle Atlantic A. A. U. track and field championships, at Pittsburgh.

Annual indoor track and field meet of Military Athletic League, at Philadelphia.

Opening of National Motor Boat Show, Madison Square Garden, New York.

Opening of annual show of Minneapolis Athletic Club, Inc. Association.

SEVENTH CANCELLATION.

Manager Lillian Spencer, of the North Plainfield High School girls' basketball team, was again put in a tight place yesterday when the manager of the Springfield High School team telephoned that her team would be unable to appear here this afternoon as scheduled. This is the seventh time this season that Miss Spencer has received cancelations.

FINISHING TOUCHES.

Morris Mann, Alfred Day and Ralph Runyon, three members of the Plainfield High School track team, are putting on the finishing touches to their training for the South Side High School meet in Newark Saturday afternoon. The local athletes will go to Newark by auto and are optimistic of their chances of capturing a number of the prizes offered.

HARTZELL MAY JUMP.

Chicago, Ill., Jan. 27.—Despite Frank Farrell's statement that he had accepted terms with Roy Hartzell, the Yankees' veteran utility player, President James A. Gilmore yesterday said he was in communication with the athlete with a view of securing him for the third leaguers.

SNODGRASS TO STICK.

Fred Snodgrass, the Giants' outfielder, will not jump to the Federal League. Neither has he returned unsigned a contract sent to him by President H. N. Hempstead two weeks ago.

NAP PITCHERS MAY JUMP.

Chicago, Jan. 27.—The latest report from the camp of the Federal League is that Pitchers Blanding, Falkenberg and Kahler of the Cleveland team are dickering with the Feds.

N. P. H. S. AT MORRISTOWN.

The North Plainfield High School basketball team will go to Morristown tomorrow afternoon to play the school five of that place.

PLAINFIELD PETIT JURORS.

Elizabeth, Jan. 27.—The following Plainfielders were drawn yesterday for service on the petit jury in the county courts: Michael O'Keefe, John A. McNally, Allen F. Squier, Jeremiah C. Callahan, Albert M. Zatriskie, Thomas J. Hughes, William T. Gilbert and Edward Dacey. The members from Fanwood are George Baldwin and Frank Anson and from New Providence township William Burgmiller.

TIME TABLE
Plainfield Transit Co.

Auto Bus Service Between Plainfield and South Plainfield, Plainfield and Stirling, Plainfield, Warrenville and Mount Bethel.

With the coming of spring the Plainfield Transit Co. will resume bus service between Plainfield and South Plainfield.

PLAINFIELD and SOUTH PLAINFIELD.
WEEK DAYS.
Leave Plainfield—7.45, 9.00, 11.45 a. m., 1.00, 4.00, 5.00, 7.00, 9.00, 10.20, X11.10 p. m.
Leave South Plainfield—8.00, 9.30 a. m., 12.00, 1.30, 4.30, 5.25, 6.30, 9.30, 10.45, X11.30 p. m.
XSaturdays only.
SUNDAYS.
Leave Plainfield—9.00, 12.00 a. m., 2.00, 4.00, 7.00, 9.00 p. m.
Leave South Plainfield—10.00 a. m., 1.15, 2.30, 4.30, 5.30, 9.30 p. m.

PLAINFIELD, WATCHUNG, WARRENVILLE AND MT. BETHEL.
WEEK DAYS AND SUNDAYS.
Leave Plainfield—6.30 a. m., 3.00, 6.25, X11.00 p. m.
Leave Watchung—6.45 a. m., 3.15, 6.40, X11.15 p. m.
Leave Warrenville—6.55 a. m., 3.30, 6.50, X11.30 p. m.
Arrive Mt. Bethel—7.10 a. m., 7.15 p. m.
Leave Mt. Bethel—7.10 a. m., 7.15 p. m.
Leave Warrenville—7.20 a. m., 3.30, 7.30, X11.30 p. m.
Leave Watchung—7.30 a. m., 3.45, 7.40, X11.45 p. m.
Arrive Plainfield—7.50 a. m., 4.00, 7.55, X12.00 p. m.
XSaturdays only.
Sundays and holidays the bus will leave Cor. Avenues, Warrenville and Mt. Bethel at 9.00 a. m. instead of 6.30 a. m. Other trips will be the same as week days.

PLAINFIELD and STERLING.
WEEK DAYS ONLY.
Leave Plainfield—7.45 a. m., 4.30 p. m.
Leave Watchung—8.00 a. m., 4.45 p. m.
Leave Stirling—8.30 a. m., 5.15 p. m.
8.45 a. m. bus connects with 9.27 a. m. train at Stirling for Newark.
4.30 p. m. bus connects with 5.15 p. m. train at Stirling, from Newark.

Attractive closed, electrlc-lighted and heated bus will be provided for an afternoon or evening ride. Close the Plainfield Transit Co. bus can seat from 15 to 25 passengers to any point within a radius of 25 miles from Plainfield.

R. W. CAMPBELL, Mgr., 310 Park Ave.
Tel. 150 Plainfield.

ARRIVAL AND DEPARTURE OF MAILS AT PLAINFIELD POSTOFFICE.

February 1, 1913.

NEW YORK MAILS. Arrive—5.30, 8:00, 8.40, 11.45 a. m., 1.30, 2:30, 5.00, 5:30, 8:30 p. m., 12 midnight. Close—6:30, 8.00, 9.00, 10.45 a. m., 12 noon, 2:00, 3.50, 5.50, 7.45, 9.00 p. m.
SOMERVILLE AND EASTON. Arrive—8:40, 10.00 a. m., 12.30, 3:15 and 7:00 p. m. Close—6.30, 8.00 a. m., 1:30, 4:30 p. m.
PHILADELPHIA—Direct. Arrive—5:30, 8:00, 9.40, 11.45 a. m., 12.30, 2:30, 7:00 p. m. Close—6.30, 11.30 a. m., 1:30, 7:00, 9.00 p. m.
THROUGH FAST MAIL FOR EAST. Close—12 noon, 2.00, 3.50, 5:50 p. m.
DIRECT THROUGH FAST MAIL FOR WEST. Close—6.30, 11.30 a. m., 1:30, 5.00 and 9.00 p. m.
DIRECT SOUTHERN MAILS. Close—6.30 a. m., 1.30, 7.00 and 9.00 p. m.
PENNSYLVANIA. West of Easton. Close—6.30 a. m., 1.30, 5.00, 7:00 p. m.
ELIZABETH—Direct. Arrive—6.30, 8:40 a. m., 1.30, 2.00, 5.30 p. m. Close—8:00, 9.00 a. m., 12 noon, 2:00, 5:50, 9:00 p. m.
NEWARK—Direct. Arrive—5.30, 8:45 a. m., 1:30, 2.30, 5:30 p. m. Close—6:30, 8:00, 9:00 a. m., 12 noon, 2:00, 3:50, 5:30, 5.50, 9.00 p. m.
WATCHUNG. Arrive—1:00, 6:45 p. m. Close—9:00 a. m., 2:30 p. m.
WARRENVILLE. Arrive—1:00 p. m. Close—9:00 a. m.
SUNDAY MAILS. Office open from 9:30 to 10:30 a. m.
Mail closes at 6:15 p. m.
W. H. BIRD, P. M.

TRUSSES
NEW FITTING ROOM

Elastic Hosiery, Supporters, Braces, KNEE CAPS, ANKLETS, Etc.

William M. Walsh
North and Watchung Avenues.
Plainfield, N. J. 'Phone 1964.
OPP. DEPOT.

B. KIVATINOS
(Successor to Kivatinos & Jelling)
Fancy Fruits, Choice Confectionery, Nuts, Cigars, etc. We make a specialty of Olive Oil.
211 W. FRONT ST. Tel. 886-W

HORSES CLIPPED
By Charles C. Brower,
PLAINFIELD CAB CO.,
130-134 E. Second St. 'Phone 10.
11 6 6mos

—Advertise in the Daily Press.

SINCE ORGANIZATION OVER $43,800,000 HAVE BEEN PAID TO BENEFICIARIES OF POLICIES BY THE PRUDENTIAL IN THE STATE OF NEW JERSEY.

This large amount of Life Insurance money paid to the citizens of this State is a marked evidence of great foresight and wisdom in taking out Life Insurance in

Founded by JOHN F. DRYDEN — THE PRUDENTIAL HAS THE STRENGTH OF GIBRALTAR — Pioneer of Industrial Insurance in America

The Prudential

FORREST F. DRYDEN, President.

Storage Vault

Safe Deposit Vault

FORMS FOR INCOME TAX RETURN

which must be made to the Internal Revenue Department by March 1st may be obtained from The Plainfield Trust Company upon application in person or by letter. The Company also has on hand for reference a list showing the status under the new law of over four thousand bonds.

WHEN PREPARING YOUR RETURN

do not hesitate to call upon our Officers for advice or assistance, whether you are one of our depositors or not.

THE PLAINFIELD TRUST COMPANY

Sanitary **ROTH & CO.** Market

MORRIS COUNTY VEAL

Legs of Milk Fed Veal, lb 20c

Loins of Veal, Rump of Veal, Veal to Roast, lb 22c

Sweet Bread Brains. Calf Liver.

JERSEY POULTRY.

Fancy Fricassee Chickens, lb ..... 18c | Fancy Geese, lb 20c

Fowls Chickens Broilers Turkeys Ducks Squabs

BEEF

Blade Cut Rib Roast, lb 16c

Native Beef Porterhouse Steaks, lb 24c

Beef Kidneys Beef Livers Flank Steaks

PORK

Loins of Jersey Pork, lb ..... 16½c | Pork Chops, lb 18c

Link Sausage, Sausage Meat, lb 18c

Spare Ribs. Pork Tenderloins. Brookfield Sausage.

DELICATESSEN AND FISH.

Potato Salad, lb ..... 12c | Large Scallops, lb 35c

Cabbage Salad, lb ..... 10c | Cooked Shrimps, lb 50c

Eels, Green Halibut, Butterfish, Red Snappers.

CANNED GOODS.

Campbell's Soup, 3 for ..... 25c | Cut Beets 9c

VEGETABLES AND FRUIT.

Ex. Large Florida Oranges, doz. ..... 30c | Ex. Sweet Tangerines, dozen 25c

Ex. Fine Maine Potatoes, 1-2 bushel .. 55c | New Imported Chestnuts, lb 6c

Fancy Table Apples, 2 quarts 25c

LOST

Millions of dollars each year by Fire, Wind-storms and accidents.

FOUND

Relief and protection in the policies issued by

J. C. POPE & COMPANY

First National Bank Building, Plainfield, N. J.
Insurance and Real Estate.

WHEN THE CITY SLEEPS

thousands are able to rest more comfortably because of the protection this office affords.

FREDERICK A. MARTIN CO.

(Successor to Elston M. French Insurance Agency)
Insurance Mortgages Real Estate
171 NORTH AVENUE Telephone 2304
The Oldest Insurance Agency in This City. 8 23 twtf

THE ROYAL TYPEWRITER

Best built Typewriter in the world. Nineteen exclusive features not possessed by any other machine—best references of local users.

Write or phone for particulars and demonstration.

A. W. HAUCK,
LOCAL AGENT
70 Norwood Ave. Phone 921-W
1 27 6 eod

NEW JERSEY CENTRAL

TRAINS LEAVE PLAINFIELD.

For New York—2.10, 3.41, 5.08, 5.40, 5.5. .27, 6.55, 7.22, 7.26, 7.41, 7.44, 7.55, 7.5. 8.12, 8.30, 8.36, 8.42, 8.59, 9.29, 9.55, 10.2 1.27, 11.52 a. m., 12.34, 12.58, 1.44, 2.2. 3.39, 4.55, 5.39, 6.25, 6.47, 7.41, 8.27, 9.3 10.47, 11.41 p. m. Sunday—2.10, 3.41, 5.40, 7.23, 7. 8.52, 9.34, 9.40, 10.37, 11.52 a. m., 12.39 2.58, 4.28, 5.09, 5.23, 6.55, 8.17, 9.29, 10.3 7.57, 7.14, 8.13, 8.27, 8.35, 9.27, 10.28, 10.5 p. m.

For Newark—5.08, 6.27, (7.05 through train to Newark), 7.41, 8.36, 9.29, 10.2 1.27 a. m., 12.34, 12.58, 1.44, 2.39, 3.3 4.13, 4.36, 5.39, 6.25, 6.47, 7.41, 8.27, 9.3 10.36 p. m. Sunday—7.23, 8.52, 9.34, 10.3 p. m., 12.39, 12.58, 1.28, 2.09, 2.50, 3.17, 4.2 5.34, 7.14, 8.13, 9.35, 9.27, 10.36 p. m.

For Easton, Bethlehem, Allentown and Mauch Chunk—5.19, *8.06, 9.44, 11.27 a. m.; 2.00, 5.24, (5.44 Allentown and Mauch Chunk), (6.59 to Easton) p. m. Sunday—5.19, 10.32 a. m.; 1.58, (5.44 Allentown and Mauch Chunk), 7.05 p. m.

For Wilkesbarre and Scranton—5.19, 5.44 a. m., 5.44 p. m. Sunday—5.19, 10.3 a. m., 5.44 p. m.

For Red Bank, Long Branch and Asbury Park, etc.—3.41, 8.12, 11.27 a. m. 2.24, (12.58 Red Bank only), (3.12 Red Bank only), 4.36, 6.25, 8.27, 11.45 p. m. Sunday—3.41, 8.52 a. m., (2.09 Red Bank only), 3.17, 8.35 p. m.

For Atlantic City—3.41, 9.29 a. m. 12.34 Saturdays only), 3.12. Sunday—9.40 a. m., 1.28 p. m.

For Philadelphia—6.38, 7.39, 8.45, 10.43, 11.55 a. m., 12.42, 1.54, 2.45, 3.13, 6.41 8.47, 9.46, 10.48 p. m., 1.20 a. m. Sunday—8.45, 9.39, 9.57, 10.39, 10.43, 11.41 a. m., 12.42, 1.44, 2.45, 3.42, 4.39, 4.56, 5.39, 6.35 8.44, 8.47, 9.46, 10.55, 11.54 p. m., 1.20 a. m.

For Baltimore and Washington, Daily—8.45, 10.43 a. m., 12.42, 2.45, 6.44 p. m.

*Except Mauch Chunk. 12 21 1.

Hoagland's Express

FINE FURNITURE.

MOVING

Office, 116 West Second St.
Telephone 883-W.

RITZ Inc.

BABCOCK BUILDING
CANDIES, ICE CREAM
DAINTY LUNCH

O. A. R. GARAGE

915-917 South Avenue.

Carbon removed by Oxygen method—$3 for 4 cylinder, $4 for 6 cylinder. Sole agents for Symplex Gas Savers—positively gives more power speed and uses 25 to 50% saving.

GUARANTEED REPAIRS

—It is wiser to know what a thing OUGHT TO COST before buying it, and ad-readers usually do know this.

AMUSEMENTS.

PROCTOR'S Vaudeville Front Street.
10c, 15c, 25c.

Continuous 2 to 5—7 to 11 P. M.
MON., TUES., WED.

The Albergs

Presenting an Acrobatic Novelty
"A DAY ON THE FARM"
5 OTHER BIG ACTS

PAINTERS AND DECORATORS.

JUST RECEIVED 8,000 ROLLS OF THIS YEAR'S

WALL PAPER

At special prices, selling at 8 and 10 cents per roll. This is an opportunity to secure up-to-date wallpaper at a big saving.

Woolston & Buckle

Painters and Decorators.
145 NORTH AVENUE.

Now is the Time

to paint your house—in the cool of the year, when the paint dries slowly, and consequently lasts longest, no hot sun to cause blisters. And the house painted now is preserved against the ravages of winter storms. Distributor of John W. Masury & Son's pure colors, ready mixed paint, varnishes, glass, etc.

JAMES C. HANSEN

Tel. 346.

J. L. BROWER

STATIONERY, BOOKS and MAGAZINES
311 PARK AVENUE

Local Address Correspondence Cards.

Quality Pound Paper 25c per box.

Commercial Envelopes, one-quarter thousand, 50c.

TELEPHONE 1012.

VAIL

JEWELER and OPTICIAN.

236 Park Avenue

OPPOSITE NORTH AVENUE.

BIG EATERS GET KIDNEY TROUBLE

Take Salts at First Sign of Bladder Irritation or Backache.

The American men and women must guard constantly against kidney trouble, because we eat too much, and all our food is rich. Our blood is filled with uric acid which the kidneys strive to filter out, they weaken from overwork, become sluggish; the eliminative tissues clog and the result is kidney troubles, bladder weakness, and a general decline in health.

When your kidneys feel like lumps of lead; your back hurts or the urine is cloudy, full of sediment or you are obliged to seek relief two or three times during the night; if you suffer with sick headache or dizzy, nervous spells, acid stomach, or you have rheumatism when the weather is bad get from your pharmacist about four ounces of Jad Salts; take a tablespoonful in a glass of water before breakfast for a few days and your kidneys will then act fine. This famous salts is made from the acid of grapes and lemon juice, combined with lithia, and has been used for generations to flush and stimulate clogged kidneys, to neutralize the acids in the urine so it no longer is a source of irritation, thus ending bladder disorders.

Jad Salts is inexpensive; cannot injure, makes a delightful effervescent lithia-water beverage, and belongs in every home, because nobody can make a mistake by having a good kidney flushing any time.—Adv.

LOHRMAN'S Chocolate Shop

161 EAST FRONT STREET.

High Grade Chocolates. Candies. Ice Cream and Sodas. Mottoes. Favors and Ice Cream Forms for all occasions. Orders taken for Frozen Puddings. Glaces. Mousses. Etc.

Charlotte Russes, delicious Dates, stuffed with Walnuts, and many other table delicacies. Estey Parlor Organ, in perfect condition, at a bargain.

WOMAN'S EXCHANGE

207 Park Avenue.

THE OFFICE SAFE.

The latest example of the looting of an office safe should convince everyone of the worthlessness of this sort of protection.

A safe deposit box rented in our Round Door Manganese Steel Vault offers absolute protection against every sort of hazard, and one's peace of mind resulting from the knowledge that one's valuables are safe no matter what contingency may arise, is worth many times the small rental paid.

Boxes of generous dimensions $5.00 per year, larger ones at proportionately higher rates.

We invite an inspection of our modern equipment.

SERVICE

THE STATE TRUST COMPANY

At the sign of the clock. 201 Park Ave.

A SUPERB STOCK OF

Louis XV and Cuban heel Boots. Just the kinds that are in overwhelming demand by the smart woman for her January matinee, afternoon tea or evening wear.

Most houses are short on these styles at present.

The demand has been more than the few high-grade houses making them could supply.

But we have recently received plentiful shipments—in Patent Colt, and demi-calf with the aristocratic narrow toes—with cloth tops and calf tops, at

$4, $4.50, $5 and $6

Van Arsdale's

127 E. FRONT ST.

ADVERTISEMENTS

—FOR—

NEW YORK HERALD
WORLD, TIMES, SUN, JOURNAL,
TELEGRAM, AMERICAN,
BROOKLYN EAGLE, GLOBE
—AND—
NEWARK EVENING NEWS

RECEIVED AT

PLAINFIELD DAILY PRESS

AT REGULAR OFFICE RATES

J. HIMMELFARB

Ladies' Tailor, Dressmaker and Furrier.

NOS. 309-311 NEW ST., BETWEEN 3RD AND 4TH STS., TEL. 903-W.

Particular pains exercised in the making of a garment, the fitting on the same and attending properly to the little details that mean so much in the finished garment—thus satisfactions follows.

Expert workmanship and Perfect Fit Guaranteed.

I will appreciate a call and will be pleased to show styles and samples of work. Prices reasonable.

LADIES! DARKEN YOUR GRAY HAIR

Use Grandma's Sage Tea and Sulphur Recipe and Nobody Will Know.

The use of Sage and Sulphur for restoring faded, gray hair to its natural color dates back to grandmother's time. She used it to keep her hair beautifully dark, glossy and abundant. Whenever her hair fell out or took on that dull, faded or streaked appearance, this simple mixture was applied with wonderful effect.

But brewing at home is messy and out-of-date. Nowadays, by asking at any drug store for a 50 cent bottle of "Wyeth's Sage and Sulphur Hair Remedy," you will get this famous old recipe which can be depended upon to restore natural color and beauty to the hair and is splendid for dandruff, dry, feverish, itchy scalp and falling hair.

A well-known downtown druggist says it darkens the hair so naturally and evenly that nobody can tell it has been applied. You simply dampen a sponge or soft brush with it and draw this through your hair, taking one strand at a time. By morning the gray hair disappears, and after another application or two, it becomes beautifully dark, glossy, soft and abundant.—Adv.

Dr. Robert W. Rogers

OSTEOPATH

720 Watchung Ave. Tel. 1936-W.
Office hours 8 to 9 a. m., 7 to 8 p. m.

We Give S&H Green Trading Stamps. Ask For Them

SENSATIONAL PRICES

Read them over carefully and then you be the judge. This is the Biggest Reduction Sale known in many, many years.

IVORY SOAP

7 CAKES USUALLY 5c A CAKE 25c

25 S&H STAMPS SEE COUPON FREE

COUPON

Cut out this Coupon, present it at our store this week, and by buying 50c worth or more of Tea, Coffee, Spice, Extracts or A&P Baking Powder you will receive

25 S&H STAMPS Besides Regular and Extra Stamps Given on Sales FREE

From Monday, January 26, to Saturday, January 31.

This Coupon not good after Saturday, January 31. DP

EXTRA SPECIAL SALE

TOMATOES

No. 2 CAN 5c | No. 3 CAN 8c

Full can of Red Ripe Tomatoes. Probably the last time Tomatoes will be sold at this low price.

DOUBLE TIPPED MATCHES 7 BOXES 25c

PEARLINE . 4c and 8c PITTED DATES Usually sold for 15c 10c

PACIFIC TOILET PAPER 7 ROLLS 25c

SOAPINE . PKG. 4c CHERRIES No. 2½ can 12c

LAUNDRY STARCH . 2 LBS 7c

BULL HEAD CATSUP 3 BOTTLES 25c

20 STAMPS WITH 7 CAKES A&P LAUNDRY SOAP 25c

137-139 WEST FRONT ST. TEL. 117

THE GREAT ATLANTIC AND PACIFIC TEA CO. — THE LARGEST GROCERY HOUSE IN AMERICA — 800 STORES.

Free Delivery

We Give S&H Green Trading Stamps. Ask For Them

Don't be Chained to the Kitchen

Here are to be found lots of labor saving devices—kitchen helps at small prices. So many we won't name any. Come in and look over our stock and save lots of kitchen drudgery.

Plumbing and Tinning Dept.

If you have frozen pipes telephone us at once. The same thing applies to your heating system. We can set it right if it is working wrong.

A. M. GRIFFEN CO.

119-121-123 E. Front St., Plainfield N. J.
Two 'Phones 6—214

THE ONLY WAY to become familiar with local building progress is to read the Daily Press Building Page each Saturday.

PLAINFIELD DAILY PRESS

THE WEATHER.
Rain tonight, Thursday unsettled; moderate, variable winds.
Max., 41; min., 31.

Established May 10, 1887. TEN PAGES. PLAINFIELD, NEW JERSEY, WEDNESDAY, JANUARY 28, 1914. TEN PAGES. Two Cents a Copy, $5 a Year.

BANK CONDITIONS HERE ARE GOOD

Optimistic View of Local Situation Taken By Working Heads of Institutions.

DEPOSITS EXCEED 1913

Interviews Show That General Feeling Among Financiers Here Is Much Better, and Savings Deposits Show Marked Increase.

Plainfield bankers are optimistic these days. Signs, in their opinion, all seem to point to the restoration of business confidence. Prosperity is believed to be on the way and is held by loyal financiers to be to a certain extent reflected by the large increase of late in deposits in savings accounts in the various banking institutions.

Bank deposits are usually considered by the financial powers of Plainfield, as in other and larger centers of population, as the monetary barometer of existing conditions in the business world.

Generally speaking Plainfield bankers, interviewed today by a representative of the Daily Press, see no reason to doubt that this will be a prosperous year.

The deposits which have been made in banking institutions here in Plainfield since January 1, in every case, show a decided increase over the deposits for the same period in 1913. In consequence local bankers are said to be felicitating each other on the good condition of affairs, seeing in the influx of deposits a prediction of coming good times. Views expressed by such officials are decidedly interesting.

In the opinion of DeWitt Hubbell, secretary and treasurer of The Plainfield Trust Company, there is good cause for optimism as regards financial conditions. Plainfield, with the rest of this section of the country may look for prosperous times, he believes.

"Money rates are easy in the large centers," declared Secretary-Treasurer Hubbell this morning. "That is Prosperity's chief sign.

"Commercial paper is now very cheap and this, as a usual thing, is also a sign of good times and prosperity. President Wilson's message has been well received and Plainfield bankers like their brethern in other and larger cities have expressed themselves as being much pleased with its tone.

"The general feeling and sentiment among financiers here seems materially better and the same condition appears to exist pretty generally throughout the country.

"Our savings deposits accounts show a marked increase over the deposits made during the same period last year, although the growth of our savings deposits has steadily and consistently increased year after year."

The Plainfield Trust Company at the close of business on January 13 of this year, had total resources of $4,822,560.96. Its paid in capital stock is $100,000, its surplus funds amounts to $200,000, and it has undivided profits to the amount of $74,980.21. The surplus and undivided profits are nearly three times the amount of its capital.

Vice-President E. F. Feickert of The State Trust Company, stated today when interviewed by a reporter of the Daily Press, that he is of the firm opinion that good times are on the way and that, as a result of the passage of the new currency bill, a better feeling has been created throughout the country. "The immediate effect of this," said he, "has been to bring out a large amount of money for investment, which, sooner or later, must bring about better business conditions. The new money bill while not all that could be asked for is nevertheless, a long step in the right direction and should be the means of preventing money panics in the future. Under the old banking system, when general conditions indicated that caution should be exercised, banks, in order to protect themselves, were forced to curtail their loans. This tended to bring about the very conditions that they feared. The new system, however, will enable them to continue to make loans to everyone who is entitled to them, no matter what the conditions of business, because of the ability, under this system, to re-discount their commercial paper and, in this way, readily obtain additional funds.

"The present easy money condition prevailing in New York and other financial centres, will probably not be felt at once in Plainfield, but is bound to be reflected in conditions here, eventually.

"It is my opinion that unless the new tariff or the contemplated government trust legislation brings about some unforeseen condition, the country will soon experience a revival in business that will establish a new high mark for the country's activities."

The State Trust Company, in its statement of condition, on December

(Continued on page 5.)

THE PATRIOTISM OF WOMEN DISCUSSED

Prominent Women Tell What Is Being Done to Foster Revolutionary Spirit.

Under the auspices of the Ladies' Aid Society, members of the Women's Current Event Circle of the First M. E. church, yesterday afternoon, listened to a discussion of the general subject, "What Women of the Day are Doing as the Result of Our Wars of Independence." While the attendance at the meeting was not large the audience made up in interest for the lack of numbers. The speakers were Mrs. William L. Libbey, of Princeton, vice-president-general of the National Society, Daughters of the American Revolution, and Mrs. Mathias Steelman, of Elizabeth, State president, U. S. Daughters of 1812.

Each spoke interestingly of the patriotic ardor displayed by the women of Revolutionary times and of how strongly patriotism was imbued in the minds and hearts of those women of America today who belonged to such well known patriotic societies as the speakers represented.

In particular both women pointed out the urgent need of every patriotic woman doing everything possible to preserve relics of the Revolution and to foster in the minds of children and men and women generally the love of the American flag and reverence for their country.

JURY IN HUNT TRIAL DISAGREE

After Nearly Six Hours' Deliberation Fail to Reach a Verdict; Are Discharged.

Disagreement of the jury which tried Samuel Merrill Hunt chauffeur for Mrs. William Simpson, a wealthy woman, of Overbrook, Pa., and who is well known in Plainfield, for the killing of fourteen-year-old Alfred Bowne, of Irvington, on Georges Road, on August 23 last, makes it seem unlikely that another trial will be had.

Such is the opinion of New Brunswick lawyers who followed the trial of the youthful chauffeur closely. Hunt formerly lived in Dunellen where some of his relatives still reside.

After deliberating for five and one-half hours yesterday the jurors returned to court and notified Judge Peter F. Daly in the Middlesex County Court, that they were certain they would be unable to agree. The court then discharged them. The case was given to the jury at 11:10 o'clock yesterday morning.

Hunt was charged with driving his automobile recklessly and negligently, and, with being on the wrong side of the road at the time the car struck and killed the boy. An uncle of the youth swore that the car was zigzagging from side to side when the accident occurred. Testimony was offered by the prosecution to show that Hunt was intoxicated at the time. This was denied by the defense.

Hunt explained that he had been abroad and had become used to running on the left instead of on the right side of the road, which is the English custom. The car he said was running at the rate of twenty-two miles an hour when the boy was struck and killed. Hunt swore that although he had driven 85,000 miles in the last ten years this was the first accident he had ever had. He was indicted for manslaughter.

BREAK LARGE WINDOW.

In the transfer of a number of theatrical trunks and other stage properties this morning one of the large plate glass windows of The Ivamy Company, on East Second street, was broken.

CLUB WILL MEET.

The regular weekly dance of the McCormack and Doyle Club will be held in Debele's Auditorium tomorrow night.

Recital at Congregational Church.

Miss Mary Henry, violinist; Mr. George Carre, tenor, Monday evening, February 16 at the Congregational church. Tickets one dollar, on sale at Armstrong's, Miller's, Hodge's, Randolph's. Proceeds to furnish the new parish house.—Adv.

$200 Reward

for the arrest and conviction of the person or persons who broken open the safe and committed the robbery at the residence of S. Hirsh, on Watchung avenue, on the night of Wednesday, January 21, 1914. S. Hirsh.
1 26 tf •••

—Neuman Brothers have just received a fresh importation of their own brand of olive oil, which they are offering to the trade at their Watchung avenue market, in gallon, half gallon, quart and pint cans.—Adv.•••

SOCIETY ATTEND CHARMING RECEPTION

Mrs. J. M. Whiton, Mrs. Leighton Calkins and Mrs. J. A. Hutchinson Entertain.

One of the delightful social functions of the mid-winter season was a reception and tea given yesterday afternoon by Mrs. John M. Whiton, Mrs. Leighton Calkins and Mrs. James A. Hutchinson, at the home of Mrs. Whiton, on Central avenue. There were about 450 guests from the city and borough and out-of-town and the social features were greatly enjoyed by everyone.

The decorations were very attractive. In the parlor there was a pleasing arrangement of yellow daffodils and narcissus, while in the dining room pink roses were used with pleasing effect.

Mrs. Whiton, Mrs. Calkins and Mrs. Hutchinson received and those who poured in the dining room were Mrs. George H. Goddard, Mrs. Frank O. Herring, Mrs. Thomas F. Hylan and Mrs. Charles A. Rice. The young women assisting were Miss Barbara Fleming, Miss Helen Joy, Miss Janet Van Vliet, Miss Frances Newell and Miss Martine Weeks. Others who assisted in the reception room were Mrs. Frederick W. Goddard, Miss Harriett Goddard, Mrs. John F. Carlson and Miss Elizabeth Goddard.

DROWNING VICTIM IN STIRLING POND

Boy of Nine Years Trapped Under the Ice and Was Dead When Taken From Water.

While sliding on the ice in the Stirling pond yesterday afternoon, George Schott, aged nine years, of Union Village, was drowned when he fell through a thin coating and was trapped under the hard surface. Young Schott, accompanied by a number of boys his own age, was playing along the edges of the pond and Schott, who was more venturesome than the rest, stepped on the thin ice and went under.

His head bobbed above the surface of the icy waters for a few seconds, and his companions made vain attempts to rescue him, but his body soon went under and was held fast below the surface of the ice. The terrified screams of the youngsters attracted a number of men who were engaged in cutting ice nearby and with the aid of saws and picks they cut through the ice near the dam. The body had evidently floated down the pond underneath the surface of the ice and it was taken out ten minutes after the accident had occurred near the dam.

The rescue work was done in a remarkably short length of time and the body was still warm when taken from the water. "First aid" treatment was administered to the unfortunate youth on the banks of the stream and he was then taken to the office of Dr. Bebout immediately across the street. The physician was not at home and the party went to the office of Dr. McGrath a half mile away and this physician was also summoned elsewhere. The persons who took the youth to the doctor's office worked over him for some time before the physician arrived and pronounced him dead.

JAMES FREDERICK EVANS SUCCUMBS TO LONG ILLNESS

James Frederick Evans, a well-known resident of this city for many years, died this morning, following a long illness from complications. He was born in this city, being a son of Mrs. Margaret Evans and the late John F. Evans, and had been a resident here all his life. For many years he was employed as a machinist at the plant of the Walter Scott Printing Press Works, and was popular among his fellow-employes because of his genial disposition.

Mr. Evans is survived by his mother and two brothers, John R. Evans and Benjamin W. Evans, the latter being supervising janitor of the Plainfield Public Schools. The funeral will be held Friday afternoon at 2:30 o'clock.

FUNERAL OF R. W. BARNES.

The funeral service of Robert W. Barnes, of North Plainfield, who died at Mandarin, Florida, on Monday, will be held at the First Baptist church, of which he was a member and deacon for many years, on Friday afternoon at 1:30 o'clock. Rev. Dr. Philip B. Strong, the pastor, will officiate, and the burial will be in Somerville.

Preparatory services will be held at Warren chapel tonight at 8 o'clock and the Lord's Supper will be observed Sunday morning.

MIDDLEBROOK CAMP LUNCHEON

Daughters American Revolution Hosts At Delightful Affair.

AT FIRST M. E. CHURCH

Many Prominent Speakers and Guests Attend the Function and Enjoy Elaborate Menu — The Toasts.

Distinguished and honored guests, chief among them being Mrs. William Cumming Story, of New York city, the president-general of the Daughters of the American Revolution, were participants with some eighty-five of the members of Camp Middlebrook Chapter of the Daughters of the American Revolution, of Bound Brook, at their annual luncheon, held this afternoon, in Vincent Chapel of the First M. E. church, on West First street.

The luncheon was a most recherche affair the gowns of the women present being beautiful, costly and of every color. The menu was elaborate. It was one of the most exclusive functions that Plainfield society women have attended thus far this season.

Prominent among the guests of Camp Middlebrook Chapter, to which many well-known Plainfield women belong, were Mrs. William L. Libbey, of Princeton, the vice-president-general of the National Society of the Daughters of the American Revolution; Mrs. Mathias Steelman, of Elizabeth, the State president of the U. S. Daughters of 1812; Mrs. Charles B. Yardley, the New Jersey State regent of the Daughters of the American Revolution, and Mrs. J. Heron Crosman, the National president of the Patriotic Women of America.

Five visiting State regents of the D. A. R. were also especially invited guests at the luncheon today. These were Mrs. George Turrell, of Orange Mountain Chapter; Miss Van Vranken, of Boudinot Chapter, of Elizabeth; Miss Hellerman, of Bergen Chapter, of Jersey City; Miss Otis, of Frelinghuysen Chapter, of Somerville, and Mrs. Charles R. Banks, of Continental Chapter, of Plainfield.

The chairman of the luncheon committee and to whom much of the credit for the success of the delightful function belongs, was Mrs. J. P. Gibson, of Putnam avenue, this city.

Middlebrook Chapter of the Daughters of the American Revolution is one of the largest as well as one of the oldest chapters of that well known patriotic society in this State. Today's luncheon was the chapter's annual society affair.

Toasts were responded to by Miss Anna C. Todd, Chapter regent, who gave "A Welcome" to the chief guest of honor, Mrs. William Cumming Story, president- general of the D. A. R., by Mrs. William L. Libbey, the vice-president general of the D. A. R., who spoke of "Our Organization," by Mrs. Charles B. Yardley, New Jersey State Regent of the D. A. R., who spoke on "Our State," and by Mrs. Mathias Steelman, the State president of the U. S. Daughters of 1812, who responded to the toast "1812 Daughters."

Other speakers were Mrs. J. Heron Crosman, president of the National Society, who responded to "Patriotic Women," and Mrs. George Stryker, a charter member, who spoke entertainingly of "Our Chapter."

The menus were printed in blue, on white and bore upon their cover a fac simile of the pin of the Daughters of the American Revolution.

PLAINFIELD ELKS WITHDRAW APPEAL BEFORE TAX BOARD

Elizabeth, Jan. 28—The Plainfield Lodge of Elks presented an appeal some time ago before the County Tax Board, asking that its property be exempted from taxation. The contention of the local Elks was that as the organization was a charitable and benevolent association there was no reason why their property should not be exempt from taxation.

In view of the fact that the Camden Lodge of Elks has taken the matter up with the State Tax Board the Plainfield Elks decided to abide by the result in that case. Their appeal has consequently been withdrawn.

BURIAL OF INFANT.

The six months' old daughter of Mr. and Mrs. Arthur Fritts, of Trenton, who at one time lived in this city, died Saturday, and was buried yesterday in the Plainfield avenue cemetery. Mrs. Fritts was formerly Miss Ada Decker, of West End avenue.

ISABELLA SMITH MISSING.

The police of North Plainfield have been asked to find Isabella Smith, colored, of Rock road, who has been missing from her home since last Friday.

—Advertise in the Daily Press.

DISCUSS GARBAGE DISPOSAL QUESTION

Councilmanic Public Affairs Committee and Health Board Hold a Conference.

Preliminary steps looking toward a solution of the question of a municipal collection and disposal of ashes and garbage were taken last night, when at the request of the Councilmanic fire committee on public affairs, of which Richard A. Claybrook is chairman, there was a conference with the Board of Health. All of the members of both bodies were present, including Dr. T. S. Davis, who has just retired from the health board.

Aside from the fact that it was decided to appoint a committee of two, one from the health board and one from the Council, to investigate the question and report back, little else was done. Mr. Claybrook informally outlined some of his ideas regarding the collection and disposal of ashes and garbage, also explaining systems in other cities with which he is acquainted. That the question is and will be a difficult one to solve was admitted by all those present at the conference, but it was also agreed that some system should be introduced in Plainfield, and with this expressed determination it would appear that there will be tangible results possibly within the coming year.

PLAN FOR ACTION ON LIQUOR LICENSES

Applications Will Be Presented to Common Council Monday Night.

The Councilmanic license committee at its meeting, last night, decided to report back the liquor license applications to the Common Council at the monthly meeting Monday night, when final action will be taken by that body. At that time it will be known whether any additional wholesale licenses are to be granted or not. As previously stated, the Common Council has voted not to increase the number of retail places, so that that phase of the question is settled for this year.

There appears to be a prevailing opinion that as a result of the mass meeting held at the Y. M. C. A., when a large number of citizens went on record as opposing additional wholesale licenses, the Common Council will not go contrary to the sentiments expressed at that time, although it is known that pressure is being brought in various ways to secure at least one more wholesale license.

Councilman Leighton Calkins has clearly stated the situation, and his idea that the Council have a definite fixed policy is quite likely to prevail. He stated at the mass meeting that if additional wholesale licenses were granted there would be no danger of getting away from an established precedent which might cause an agitation of the question another year and there is no doubt that the action of the Council Monday night will settle the number of licensed places to be permitted for some time to come.

DENNIS SHEEHAN PASSES AWAY AFTER LONG ILLNESS

Dennis Sheehan, a member of the Holy Name Society of St. Mary's church and, who has lived in this city forty-eight years, died early this morning at his home at 1316 Park avenue. Although he had been ill for some time his death was a shock to his many friends.

Born in Ireland, Mr. Sheehan came to this country in 1866, locating in this city, where for the succeeding twenty years he worked for James Emmons, who at that time conducted an extensive contracting business. Besides being an active member of the Holy Name Society, he was affiliated with the South Plainfield lodge, Independent Order of Foresters. A widow and four sons, John, Owen, Dennis and William Sheehan and four daughters, Misses Elizabeth, Katherine, Helen and Margaret Sheehan, survive. He also leaves thre grandchildren.

Funeral services will be held Saturday morning in St. Mary's church where a mass of requiem will be celebrated for the repose of his soul. Burial will be in St. Mary's cemetery.

INSTALL SWITCHBOARD.

The installation of a telephone switchboard, with connections in the various rooms, has been completed in the Roth building, recently constructed in East Front street. John J. Carty superintended the work.

George Morris, who recently underwent an operation at Muhlenberg Hospital, is improving and hopes to return home soon.

PLAINFELDERS ARE CANOEISTS' GUESTS

Tuscarora Canoe Club May Present "Kale College" In This City.

Alfred B. Wilson, head of the local branch of the New York Telephone Company, and William H. Schooley, members of the Tuscarora Canoe Club, of Newark, attended the annual banquet of the "paddle wielders," last night, in Achtel-Stetters, Newark. As their guests, James J. McNamee and John Caulfield, also of this city, went to Newark to enjoy the function. Among those seated around the banquet board were Kiefer and Strubble, who will be remembered by the Holy Cross football players, as members of the Franklin-ford, A. A., eleven, which fought several gridiron battles in this city during the last rugby season.

The water sportsmen have also gained quite a reputation throughout the State as amateur thespians. On December 19, in Newark, they gave for the first time a playlet in three acts, entitled, "Kale College," which was written by Fred Becker and William McNeary, members of the club. The performance will be repeated the latter part of next month in Asbury Park for the benefit of a hospital and in Montclair, for another charity organization. Negotiations for the appearance of the cast in this city are also underway, and it is probable that at an event to be given by the Holy Cross team, the Newarkers will give the play preceding a program of dancing.

AMUNDSEN'S WORK IN ARCTIC CIRCLE

Described By Lecturer in the Crescent Avenue Church Last Night.

A graphic account of the experiences encountered by explorers who set out in quest of Arctic points was delivered by Rev. W. A. Hunsberger in the Crescent Avenue church last night, the affair being held under the auspices of the Sunday-school, taking the place of the holiday entertainment. Using Captain Amundsen's original stereopticon views Dr. Hunsberger told the story of the discovery of the South Pole in a simple, matter-of-fact manner and his talk kept the audience interested from start to finish.

Difficulties met by Arctic and Anarctic land-seekers were described by the speaker and he told of geographical peculiarities of that part of the globe where the elevations vary from a seemingly endless plain to 15,000 feet above the sea level and the temperature from 23 degrees above to 75 degrees below zero. Colored views of strange birds and animals known only by the Eskimo and Arctic explorer were shown in stereopticon slides taken by the explorer on his latest trip to the South Pole.

Dr. Hunsberger told of the seasons and the conditions prevalent in the remote portions of the world and industries carried on by the natives. He told of the sufferings of Captain Amundsen and his crew of Norwegians and the precautions they took in passing through the ice fields. During the course of the trip the Eskimo dogs were used to haul heavy sleds laden with pharaphanalia through the snow and ice and then, after becoming fagged out by long trips, were shot for food. The speaker outlined the usefulness of the Eskimo dog and compared the canine of the North with that of the temperature zone. He described the mode of life of the natives of the Arctic Circle and their habits, commerce and amusement sources.

SHOES TAKEN WHILE SKATING.

Roland G. Bush, of 147 East Sixth street, reported to the police this morning that someone had stolen a pair of shoes yesterday from the pavilion on the shores of Tier's Pond. Bush went skating, and discarding his street shoes for the feet apparel attached to the steel runners, placed the shoes on a shelf in the pavilion. Later he found that his shoes had been stolen, and he was forced to walk to his home on skates.

PILGRIMAGE OF FRIENDS.

There will be a pilgrimage to the Plainfield meeting of the Religious Society of Friends, on Sunday, of the joint fellowship committee of both branches of Friends in New York. There will be a meeting at 11 o'clock in the morning and a conference at 2:30 o'clock in the afternoon. The topic for discussion will be "What Lack I Yet?" All interested are cordially invited.

SESAME MEETING.

The Sesame Club will meet at 10:30 o'clock tomorrow morning with Mrs. Frederick M. Genung, of 822 Hillside avenue.

U. S. MARSHAL AFTER VIOLATORS

Serves Summons On Sixty Corporations Failing to Comply With the Law.

LIABLE TO HEAVY LINE

Governmental Requirement of Annual Statement of Financial Condition Has Been Ignored In Many Cases.

Government action has been taken against sixty corporations doing business in Plainfield, Bound Brook, Somerville, Westfield, Raritan, Cranford, Dunellen and in other towns in this locality because of the failure of such corporations to file the report of their business with the Washington authorities.

Such a report is required every year by the U. S. Government. Serious penalties attach to corporations neglecting this duty which the statute impose. Derelict corporations, whose officers, in many cases, it is said, purely through negligence, have failed in this important duty from the standpoint of the governmental authorities, can be financially mulcted in as great a sum as $10,000. That is the maximum fine that a United States Judge can impose for an infraction of the law which requires that every corporation shall file each and every year a full and complete report showing the amount of business that it has transacted and its financial condition.

That the idea of the governmental authorities at Washington to regulate and supervise all corporations coming under their province is not chimerical, nor the statute requiring such a statement of business conditions, a dead letter on the law books, is evident from the fact that action has already been begun against sixty derelict corporations in this vicinity.

Voluminous summons and complaints, prepared by the attorneys in the Department of Justice, at Washington, are being served today by United States Marshal Allen Bollschweiler, of Perth Amboy, on those corporations doing business hereabouts who because of their laxness in disregarding or at least disobeying the laws have fallen under the ban of Uncle Sam's law sharps who have determined to call them strictly to account.

The numerous local corporations complained of must file their answer to the government's allegation of disobedience of the laws in the United States District Court in Newark. The prosecution of the local actions will be in charge of Attorney General J. Warren Davis, of Trenton, acting for the Department of Justice, it is said.

Before the day is over, if U. S. Marshal Bollschweiler completes his service of all of the summons and complaints with which he and his assistants are armed, there will probably be a rush made to lawyers by officers of those corporations upon whom service has been made in order to determine their chances of escaping the imposition of a large fine when the case comes before a judge of the United States Court.

U. S. Marshal Bollschweiler is a former sheriff of Middlesex county. He is a new appointee of President Wilson, taking the oath of office only three weeks ago. This is about the first official business of consequence that the new official has been required to undertake for the government.

JUNIOR C. E. SUPTS. DISCUSS METHODS OF WORK

The Junior Christian Endeavor superintendents of Plainfield held a conference yesterday afternoon in the Y. W. C. A. parlors. The "why and how" of junior work was thoroughly discussed and methods of work in the individual societies were interchanged. The superintendents derived many helpful thoughts for their particular societies.

Mrs. Clarence B. LaRue, superintendent of the junior work of the local Christian Endeavor Union, presided, and Mrs. E. F. Stebbins was elected secretary. Arrangements were made for another conference Tuesday, February 24, when a junior rally will be planned.

TO DISCUSS LIVE TOPICS.

The Parent-Teacher Association of the Plainfield High School has planned for an interesting meeting tomorrow night. Miss Addie Parker Jackson will speak on "Physical Training in the High School;" C. R. Bostwick will talk on "The High School Course of Practical Art," while J. C. Evans will discuss a topic pertinent to the commercial department. The public is invited, but especially parents, who will have an opportunity for conference with the teachers.

—Advertise in the Daily Press.

All This Week

REMNANT and RUMMAGE SALE

Odds and Ends From All Departments From All Over the Store

Must Be Closed Out

Former price or cost will not be considered--A BARGAIN FEAST--Merchandise will be sold at 25c and 50c on the dollar

Special Lots

Arranged on Tables	At 1c	At 5c	At 12½c
One Price Lot on Counter or Table	At 3c	At 7c	At 19c

Come every day this week, as this sale is preparatory to taking inventory and new lots will be put on sale each day

FORCE & CO.

SHOE DEPARTMENT

Cor. W. Front and Madison Avenue.

ALL THIS WEEK

Women's $4 Shoes $2.89

Tan, box calf lace shoes, Goodyear welted, Cuban heels, etc. Come early and be sure to get your exact size.

Girls' $3 Shoes $2.19

For large girls; high cut tan blucher lace shoes; regular $3.00; extra special at only $2.19

ON SALE ONLY

THURSDAY AND FRIDAY

WOMEN'S AND MISSES' SUITS AT $3.98.

This is less than even manufacturer's cost of the materials in these suits. All sizes, large and small. Two days only, at **$3.98.**

A. E. FORCE & CO.

"The White Store"

We Give the Famous S.H. Green Trading Stamps

Store Opens at 8:30; Closes Saturdays at 10 p. m. Others days at 5:30.

German Valley. and Chester

Miss Mabel Rockafeller, of Chester, is visiting Mr. and Mrs. Andrew Rockafeller, of Kenvil.

Mrs. Gilbert T. Bodine, of Chester, is ill.

Philip C. Yawger, of Chester, is ill from pneumonia at the home of his son, Austin P. Yawger, of Hackettstown.

Raymond D. Neighbour, of German Valley, who has been ill ten days, is much better.

Mrs. Archibald P. Down, of German Valley, is recovering from an illness.

John C. Welsh, of German Valley, has filled his icehouse with 300 loads of ten-inch ice.

The Ladies' Aid Society of the Chester Presbyterian church will meet this afternoon with Mrs. William E. Collis, of Main street.

South Plainfield.

The dye sinkers and drop forgers of the Spicer Manufacturing Company held their monthly meeting in Washington Hall last night.

Mrs. Charles Terry and children, Walter, Edward and Melvin, of Netherwood, have returned home after spending a few days with her parents, Mr. and Mrs. Melvin Shrope, on South Plainfield avenue.

Mrs. John Cruickshank has returned home after spending a day with out-of-town friends.

Mrs. S. Delaney, of Lincoln avenue, has returned home after spending a few days with relatives in Newark.

Mrs. William Hamilton has returned home after spending a day with friends in Plainfield.

Verne Arnts, ticket agent at the Lehigh Valley depot, has returned home after spending a few days with his mother, who is very sick at Vosburg, Pa.

Robert Ritter, yard master at the Lehigh Valley depot, has returned home after spending a day with relatives in Mauch Chunk, Pa. Melvin Shrope, a conductor on the shifter, took Mr. Ritter's place.

Mrs. William Manning, of Front street, is recovering from a severe illness. She is attended by Dr. Van-Horn a Plainfield physician.

Miss Nettie Smith, of Maple avenue, has resigned her position at the Sherrick home on Lenord avenue.

Rev. J. J. Allen has returned home after visiting friends in Plainfield.

Mrs. Joseph Miller, formerly of this place, but now of Newark, has returned home after spending a few days with her father, Harry Sofield, on Lehigh avenue.

Miss Marjorie Soper, formerly of this place, but now of Jersey City, spent a few days with her parents, Mr. and Mrs. Albert Soper, on Lehigh avenue.

Miss Katherine Richards, of Lakeside avenue, is spending a few days with her aunt, Mrs. Frank Gregory, of Bound Brook.

Joseph Smith, of Maple avenue, has just accepted a position with Laggren & Greene, on North avenue, in Plainfield.

Thomas McGrannahan, of Lakeview avenue, has been transferred from the Manville freight to the Oak Island local.

Mrs. Alfred A. Cruickshank, of Plainfield, has returned home after visiting her sister-in-law, Mrs. John Cruickshank, of this place.

Dunellen & Vicinity

The regular monthly meeting of the Dunellen Council will be held in the Borough Hall Monday evening, February 2.

The Dunellen Board of Education will meet in the Whittier School Tuesday night, February 3. At this meeting plans for the improvements in the local schools will be presented to the Board members. The final reports of the State Board of Education will also be received on the proposed plans.

The Dunellen School Board Association will attend an annual school board meeting of the boards of Middlesex county at Perth Amboy Saturday. The trip to and from Perth Amboy will be made by automobile.

An entertainment under the auspices of the Monarch Class of the Presbyterian Sunday-school will be given in the chapel of the church tomorrow night at eight o'clock. Among those that will entertain during the evening will be W. Tabor Wetmore, who will give dramatic readings, and Howard Wood and Miss Alice Ralph who will sing basso and soprano solos respectively. The proceeds from the entertainment will be used for the advance studies of the class.

At the regular mid-week prayer meeting service to be held in the Presbyterian church tonight, Rev. Ernest R. Brown, the pastor, will give an illustrated talk on "The Life and Doings of Joshua."

A party of the younger set of this town will go to Plainfield tonight where they will attend the Al G. Field's minstrels.

Russell Brakeley, of Front street, spent yesterday with friends in Brooklyn. At night he was a guest at a theatre party.

Clarence Voorhees, the North avenue butcher, has placed an order for a new Ford automobile of the runabout type, which he will use for pleasure and business purposes. He has placed the order with the Streator Automobile Company, of Dunellen, who in turn is securing the machine from the Standard Auto Tire Company, of Plainfield.

Ex-Mayor William G. Sandford, of Westfield, who was formerly of this borough, spent yesterday in town, visiting his old friends.

D. J. Sullivan, who has been proprietor of the Hotel Nelson at New Market, completed the details for the sale of his hostelry yesterday and turned over the deeds to its new owner, R. P. Kampf, of Plainfield, who will continue the business under the same name as has been used for a number of years past. Mr. Kampf took charge of the business yesterday noon and will continue trying to please the traveling public.

Mrs. R. J. Scannell, of Washington avenue and Front street, is detained at her home by a severe illness and is reported to be in a critical condition.

Mrs. M. Saunders, of Front street, is detained at her home by a severe illness.

Plains & Fanwood.

A constable's sal of the belongings of Frank Yo nuzzi, of Fanwood, was held yesterday afternoon under the supervision of Frederick K. Clark.

Walter Anson, of Park avenue, has tak n a position with Walter E. Sands, the electrician, of Fanwood.

A game of basketball has been scheduled by the manager of the Parish House second team with the South River aggregation that met defeat at the hands of the Parish House first team last Saturday, for tonight, but it has been learned from reliable sources that owing to some pre-arranged schedule of W. A. Batterson, the supervisor and physical instructor of the Parish House gymnasium, that the game will undoubtedly be cancelled.

Franklin K. Mathiews, the former pastor of the Baptist church, who for a number of weeks past has been recuperating down in Tennessee, returned home today greatly improved in health.

The regular mid-week prayer service will not be held at the Baptist church tonight as the members of the church will meet at the church tomorrow night and will then unite with the Methodists for a union prayer service.

Fred Coombs, of Park avenue, is spending a few days with friends out of town.

An illustrated lecture, "The Palestine of Today," will be given by Rev. Dr. Charles E. Herring, of the First Presbyterian church, Plainfield, at the Baptist church, Friday night. At the close of the lecture a silver offering will be taken which will be turned over to one of the missionary societies of the church for helping to defray the expenses of carrying on the work of the organization.

Four local men are desirous of being appointed by the Township Committee at their next meeting for the position of policeman in the town. At present there is no one holding this office. It was due to the quiet conditions that existed around town that the man who has held this position in the past has resigned for want of something to do.

F. H. Anson, of Park avenue, returned the first of the week, from Philadelphia, where he has been spending a couple of weeks with relatives.

John Johnston, of Bound Brook has returned home after visiting his sisters, the Misses Johnston, of Westfield avenue.

The State Game and Fish Commission recently liberated one hundred quail in the woods and fields of this vicinity.

A new two and one-half story shingle house is being erected on Forest road. Anthony Albert, a local contractor, is doing the work.

Mrs. Robert Ripley has returned to her home in the borough after spending the past ten days with her sister, Mrs. Henry Hooker.

Mr. and Mrs. John Hastings, of the township, are stopping for several weeks at the home of Mr. Hastings' brother, Henry Hastings, of Baltimore, Md.

Somerville

A special meeting of the Borough Council will be held at the engine house on Friday evening. The regular monthly meeting will be held next Monday evening, being changed from the second Monday night to the first Monday night of each month.

At the annual meeting of the Ladies' Aid Society of the Baptist church yesterday, at the home of Mrs. James Q. Ten Eyck, officers were elected, as follows: President, Mrs. Henry P. Mason; vice-president, Mrs. J. B. Losey; treasurer, Mrs. L. M. Codington; secretary, Mrs. Peter Opie; board of managers, Mrs. G. B. Van Nortwick, Miss Lena Belle Mason; working committee, Mrs. Beulah Van Doren, Mrs. Jacob Nevius, Mrs. R. J. Southwick; visiting committee, Mrs. W. W. Anderson, Mrs. Francis A. Halstead. There was a large attendance at the meeting, and interesting reports were received from the officiers. All bills were reported as being paid leaving a balance on hand of over $200. At the conclusion of the business session dainty refreshments were served.

The new gymnasium equipment being erected on the public school grounds by the Somerset Anti-Tuberculosis Association is about completed and the children were allowed to use the equipment yesterday for the first time. The opening was marred by an accident late in the afternoon, Miss Helen Stillwell, daughter of Dr. and Mrs. A. L. Stillwell, falling a distance of about 16 feet. She was picked up and taken into the school building, and her father summoned. She was afterward removed to her home in the ambulance. Her injuries, while not serious, are quite painful and it will be some time before she will be able to resume her studies at school. The accident has put a damper on the use of the equipment by the children.

Mrs. C. W. Dickinson, of Nutley, is visiting her sister, Mrs. C. H. Bateman, of West Cliff street.

An exciting game of soccer football is promised for Saturday afternoon, at 3 o'clock, between a team composed of members of Nottingham Castle, Sons of St. George, and the newly organized Redfern Athletic Association. The game will be played on the former West End ball grounds. It is hoped to develop a team from these two organizations to meet the famous Hawthorn team of Elizabeth, acknowledged one of the best soccer football aggregations in the United States. It is intended to play this latter team a series of three matches to decide which shall be holders of the New Jersey Sons of St. George challenge cup for the next twelve months, the series to start on Saturday of next week on the grounds here. Some good sport is promised.

Mr. and Mrs. B. Tucker are visiting in New York city.

It is said that former Sheriff Selah Schoonmaker is the latest aspirant for the postmastership of this place, making three in all. The term of Postmaster Gaston expires March 4.

Bound Brook.

The farce in two acts entitled "Too Many Husbands," by local talent, will be repeated this evening in Voorhees Hall, for the benefit of the Visiting Nurse. The committee in charge comprises Mrs. William Rogers, Miss A. T. Tappan, Mrs. George Gillespie and Mrs. Bayard Naylor.

George Y. Wyckoff and daughter Violet, have returned to their home on Franklin street after spending several weeks visiting different parts of Florida.

The regular meeting of Pioneer Council, No. 58, Jr. O. U. A. M., will be held in Hamilton Hall at 8 o'clock tonight.

The Bound Brook High School basketball team will play the Rosell High School team in Bound Brook Hall tonight.

John J. Maeir, of Union avenue has sold the Frank Kelly farm of forty-nine acres near North Branch to Joseph Huss, of Scranton.

Mr. and Mrs. Thomas Evans have returned from a ten-days' visit with relatives at Hazleton, Pa.

Miss Grace Gregory, of Clinton, is spending some time with Mr. and Mrs. Charles V. Hoffman, of Maple street, South Bound Brook.

Miss Lillian Smith, of Newark, is spending a few days with Mr. and Mrs. Fred Wilbee, of East Second street.

Mr. and Mrs. Eugene Duryee, of South Bound Brook, entertained Mr. and Mrs. Clarence Duryee and Miss Helen Duryee, of Somerville, Sunday.

The Christian Endeavor Society of the Reformed church held a business meeting at the home of Harry Wolfery, on Cedar street, last night.

Hunterdon County.

Mr. and Mrs. William Struble, of Glen Gardner, spent the week-end with relatives in Elizabeth.

Mr. and Mrs. Henry Cook and Miss Georgiana Vliet, of Elizabeth, were Sunday guests of Mrs. Cook's father, Calvin Cowell, of Glen Gardner.

Miss Lula Hockenbury and brother, Luther Hockenbury, of Spruce Run, spent Sunday in Mt. Glove.

Mrs. Arthur Castner, of Spruce Run, entertained Miss Florence Dour, of Somerville, Sunday.

Ernest Worman, of Spruce Run, spent the week-end in Easton, Pa.

SCRAPS FROM EVERYWHERE

Kansas City has a 12-hour-day law for horses.

The 1913 salmon pack on the Pacific Coast was the largest on record.

The University of Oregon has a total of 1781 students enrolled this year.

South Dakota and South Carolina are the only States in which tin is produced.

Ninety carloads of pecans valued at $200,000, were gathered in central Texas in 1913.

The Colony Club of New York city is said to be the largest women's club in the United States.

Japanese residents of San Francisco are building a magnificent Buddhist temple in that city.

The height of the summit of Mount Rainier, Washington, has been determined to be 14,408 feet above sea level.

The United States now exports to Germany nearly 50,000,000 pounds of prunes a year and 333,000 pounds of raisins.

The quantity of iron ore mined in the United States in 1913 is estimated to have been between 58,000,000 and 60,000,000 long tons.

Cuba is making elaborate plans to hold a national exposition next year in celebration of the completion and opening of the Panama Canal.

Johnson is the commonest name in Chicago and Smith the commonest name in New York city, Philadelphia, Boston, Cleveland, Buffalo and Pittsburgh.

The Harvest Moon is the full moon that makes its appearance at the time of the harvest or about the Autumnal Equinox. It rises at the same time for several days and enables the farmer to continue his work after sunset.

The Rockefeller family in America is descended from John Rockefeller, who was born in Germany in 1634. His son, Johann Peter Rockefeller, was the first of the family to emigrate to America, settling in New Jersey near the close of the 17th century.

Statistics show that in the early days of American colleges about one-half of the graduates adopted the ministry as a profession. At the present time only about 5 per cent of the college graduates become ministers.

With an annual output of 98,000,000 barrels, California now leads all other States in the production of petroleum. Next in order named come Oklahoma, Illinois, Texas, Louisiana, West Virginia, Ohio, Pennsylvania, Wyoming, Kansas and Indiana.

The Library of Congress at Washington is now ranked as third among the great libraries of the world. The library was first established in 1800. It was also totally destroyed when the British burned Washington in 1814 and the private library of Thomas Jefferson was purchased by Congress to start the collection anew.

Magnesite is a mineral which is over 52 per cent carbon dioxide, the gas which is used for charging soda water, ginger ale and similar beverages. By far the greater part of magnesite occurring in the United States is found in California, while reports have also been received of deposits in Arizona, Nevada and western Texas.

TOURING THE SOUTH.

Mr. and Mrs. Peter Floersch, of the Queen City Hotel, who are touring the South, are now at St. Augustine, Florida. In a letter received today Mr. Floersch states that they are experiencing delightful weather and that the climatic conditions are unsurpassed.

THIEVES AT WORK AGAIN.

Thieves visited the horse show grounds yesterday and forcing their way into one of the buildings by breaking a lock, stole five rolls of rubberoid roofing. The police have been notified.

THE DAILY PRESS IN SCOTCH PLAINS

and Fanwood is delivered every afternoon by carrier along the main office in Plainfield at 3.45. Orders may be telephone or mailed to the main office and will receive prompt attention. 'Phone Plainfield 1300.

—Advertise in the Daily Press.

Proctor's Is Next Door To ROTHBERG'S

214 WEST FRONT ST.

'PHONE 995

Both places are first class show houses. At Proctor's you feed your romantic appetite on emotional thrills. You carry away food for reflection. You get your money's worth.

At Rothberg's you see the latest "Things That Men Wear"—All the newest ideas in Clothing and Fixings for Dad and the boys.

This is "Our Creed"—and it's a headliner.

—To sell for cash only.

—To sell at a moderate profit.

—To show the new good things first.

—To be courteous to every customer.

—To warrant absolute satisfaction.

—To sell only dependable merchandise.

That carpenter wrote this "ad." You ar einvited to write an advertisement for the Rothberg Store. Will you?

Good Values and Intelligent Service have made

Stuarts SHOE SHOP

A BUY-WORD FOR SHOES

215 W. Front St., Plainfield, N. J.

We Give and Redeem Surety Coupons

The Waldorf Shoe for Men $2.50 and $3.00

Union Made

The John Wanamaker Store

Formerly A. T. Stewart & Co.

Broadway and Ninth, New York

"At Home"

Thursday, Friday and Saturday
January 29, 30 and 31

Three Courtesy Days

The ten million "House Dwellers" and the two million "Home Makers" within shopping distance—one hundred miles—of the Wanamaker Stores, which occupy the geographical centre, and the centre of population of Greater New York and Community, are cordially invited to make themselves "at home" on these three "Happy Home Days."

INTRODUCING THE

February Sale of Furniture

This review, exhibition and reception represent the most distinguished effort ever made to give the Home the distinction, beauty, culture, refinement and artistic appreciation it should always receive, by any great mercantile institution that exists for the well being of all the people.

More Than One Million Dollars

is here in valuable furniture that has been gathered from all over the world, for the pleasure of those who love their homes, and seek to make them comfortable and happy.

$741,399 of this furniture is our regular stock to be sold in the February Sale for **$518,989**—a reduction of 30 per cent.
$304,855 represents special purchases to be sold for **$226,177**—a reduction of about 25 per cent.

Reductions in price on individual pieces range from 10 to 50 per cent.

Every room in the house is provided for.
Every grade of good furniture is included.
To show the various sides of the sale we have arranged these advance exhibitions:

General Review Day—Tomorrow, Thursday

Exhibitions in House Palatial, specially arranged rooms, and in the large spaces in front of the elevators on Fifth and Sixth Galleries. February price tags will be affixed to all pieces, and selections may be made in advance, transactions to date for February 2, opening of Sale.

Exhibition of the Finest Furniture in the Sale—Friday

Featuring the very finest furniture that is made—demonstrating that art and economy can go hand in hand.

Exhibition of the Lowest Price Furniture—all Day Saturday

Overnight the exhibits will be changed, and the lowest priced furniture in the sale will be featured—demonstrating again that good taste in design, and trustworthy workmanship, can go hand in hand with low prices.

Every One is Welcome

to see and enjoy these exhibitions and to make selections, when they see fit—now or any day during February.

Feud of German Crown Prince And Kaiser Causes Anxiety

Breach Has Been Widened by Young Man's Recent Indiscretions.

Officials Are Worried Over Frederick's Political Activities.

MORE and more anxious are German government officials over the political activities of their crown prince, more and more serious is becoming the question, What manner of man is this who may any day stand at the head of the German empire, the man on whom the peace of all Europe depends? What is the matter with Frederick William? they ask. Is he really a hot headed militarist or is he merely tactless and youthfully meddlesome in spite of his thirty-one years?

With increasing force, the realization is borne in on Germany that her crown prince is not the negative quantity

CROWN PRINCE FREDERICK WILLIAM.

she has long considered him. With growing frequency he is displaying positive qualities entirely at variance with all previous estimates of his character, which during his youth was good naturedly summed up in the words, "At least there's no harm in him."

The crown prince has had several differences with the kaiser. In November, 1911, it may be recalled, much comment was caused by the crown prince's action in enthusiastically applauding in the reichstag speakers who attacked the imperial chancellor, Dr. von Bethmann-Hollweg, on the occasion of a debate on the Moroccan settlement with France. The prince ostentatiously showed his approval of reference to the "German sword" and every word uttered against France and Great Britain. A day or so later the kaiser voiced his displeasure with the crown prince through an inspired telegram published in the Cologne Gazette. This was regarded as a public and semiofficial rebuke and fully confirmed the reports that the kaiser had repri-

THE IMPERIAL PALACE AT BERLIN.

manded his son for having openly shown his approval of the attacks on the government's Moroccan policy.

In October of last year the crown prince again rebelled against the kaiser's government. He intervened in characteristic fashion in the controversy regarding the thrones of the duchy of Brunswick and the kingdom of Hanover by writing a vigorous letter to the imperial chancellor, declaring that his brother-in-law, Prince Ernest Augustus, son of the Duke of Cumberland, should not be permitted to enter Brunswick as reigning duke until he "clearly and categorically" renounced his and his offspring's claims to the throne of Hanover.

His last imprudence was in sending a telegram congratulating German officers of Zabern on their aggressive treatment of the inhabitants of that garrison town of Alsace and especially commending the stand taken by Colonel von Reuter. Shortly after this episode the crown prince was recalled from Danzig and from the colonelcy of the first life guard hussars and ordered to Berlin. Here undoubtedly his royal father's watchful eye will be kept upon him and his movements.

The differences between the kaiser and his heir have agitated all Germany, and speculations are rife as to what sort of a ruler the crown prince will make. The German empire has many difficult problems before it, and any man to deal with them adequately and maintain the position of the country in world politics must be equipped with personal forcefulness, tact and training. The German emperor, whoever he may be, must always have to deal with the delicate internal situation in the empire, not the least disturbing feature of which is the growing power of the Socialists; he must also handle the complicated political situation resulting from Germany's carefully planned expansion in the near east and in Africa and her trade development in the far east, and he must be prepared to uphold his country's hardly won position as one of the greatest of the world powers.

Much of the prominence of Germany in the past twenty-five years and her steady commercial advancement have been due to the brilliant personality of William II. He has had prime ministers and ministers of foreign affairs of skill and capacity, but back of their every project and more especially of their every accomplishment have been the keen mind and the masterful hand of the kaiser himself. He has not always been diplomatic; he has been guilty of occasional "blazing indiscretions;" he has more than once deeply irritated France and England. But the fact remains that for twenty-five years he has maintained a delicately bal-

WILLIAM II., GERMAN EMPEROR.

anced peace, and in the sum total of his accomplishments in this time his occasional failures of tact have little significance.

These great imperial duties are of such importance that the whole world asks the question, What equipment will the man bring whom fate may any day summon to assume them?

In practical training the crown prince is virtually unprepared for the great responsibilities that are in store for him. It is for this reason that many Germans are tolerant of his indiscretions, attributing them to the inexperience of a high spirited young man chafing under the strong personal domination of his father. Frederick William is a well drilled and enthusiastic soldier, with a practical knowledge of the service, but beyond this he does not go. There was a great deal of talk at one time of his undertaking actual work in the various ministries as a means of training in governmental duties. But the young man felt no enthusiasm for this kind of instruction, and his absence from social and sporting activities was very irksome to his wife. Soon nothing more was heard of his keeping office hours.

But it is not the prince's inexperience in governmental affairs that has made Germany grave. Such inexperience is not unusual in heirs apparent and is not a menace to the future if it is combined with a well ordered mind and a willingness to learn from constituted authority. The utterances and activities of Frederick William during the past two years have not been of a character to give this assurance; hence comes the newly awakened and widespread interest in this young man, in whose untried hands enormous influence and authority will some day be placed.

Germany hopes that the kaiser will find some means of persuading his son to more diplomatic conduct, but Germany knows that diplomacy is not achieved over night, nor are antipathetic temperaments reconciled in one hour or two; hence all Germany is awaiting with interest the next development in the family situation.

JAMES G. SHAW.

Quizzed by Whitman as to Who Got the Graft Money.

Photo by American Press Association.

District Attorney Whitman got nearer to the identification of James E. Gaffney as the man to whom $41,250 was paid for an aqueduct contract. He came so near it that he subpoenaed James G. Shaw of the Clinton Point Stone company to appear again before the grand jury. Mr. Shaw was questioned for an hour. At his previous examination he declared that it was not James E. Gaffney that he paid the money to. Yesterday he would not affirm that it was not Gaffney, nor would he admit that it was Gaffney. He did admit that he saw much of Gaffney during the month of March, 1909, the date of the payment. He has been called again in the hope that he will swing still further from his assertion that it was not Gaffney and will affirm that it was.

BRADY ESTATE MAY REACH $90,000,000

Appraisers Put Taxable Part Around $85,000,000.

Albany, N. Y., Jan. 28.—The estate of Anthony N. Brady may yet be appraised at $90,000,000. In other words, if the contentions of Charles M. Friend, transfer tax appraiser of Albany county, and his special counsel, Eugene Lamb Richards, Jr., of New York city, prove successful the estate will be taxed on about $85,000,000, there being deductions for certain life estates and for liabilities in the shape of notes which Mr. Brady indorsed for friends.

While the representatives of the state put the taxable amount at approximately $85,000,000—and insist that they are conservative in using these figures—the heirs say that their appraisal of the estate makes the total about $70,000,000.

From information that can be gathered here in reliable sources there is a difference of opinion between the representatives of the heirs and the representatives of the state over the taxable value of the estate. This difference is in the neighborhood of $15,000,000.

The heirs already have paid the tax on about $70,000,000, as Nicholas F. Brady last week handed the state comptroller a check for $2,584,000, the inheritance tariff on that amount, but that does not mean that the heirs would not have to pay more in the event the estate proved to be more than $70,000,000. The heirs got a 5 per cent reduction by paying the tax within six months after the death of Mr. Brady.

The difference between the two sides over the appraisal of the estate is purely friendly and the value of the estate probably will not be fixed for four or five months yet, as the task is proving exceedingly difficult. The sides are co-operating in making the final appraisal. The heirs are affording Mr. Friend and Mr. Richards every convenience and every courtesy in getting at facts and figures.

INCOME TAX MAY BE CHANGED

Bill Proposed to Repeal "Collection at Source" Rule.

Washington, Jan. 28.—A movement was begun in congress looking to the repeal of that provision of the income tax law requiring the collection of tax at the source. It was inaugurated by Representative Jacob A. Cantor of New York, a Democrat, who has received many communications from New York city and elsewhere complaining that the collection of the tax at the source is impracticable and likely to lead to great confusion.

Mr. Cantor presented a bill proposing the repeal of the provision in question. The measure was referred to the committee on ways and means, and Mr. Cantor believes that hearings on it will be held for the benefit of all interested. Mr. Cantor is convinced that when the committee is apprised of the difficulties that attend the collection of income tax at the source it will favorably report the bill.

To Prevent Fogs.

Pittsburgh, Jan. 28.—Expert investigators of the University of Pittsburgh, encouraged by rivermen, will try the French plan of preventing heavy fogs by the use of oil on the rivers.

—You can make it PAY you to read the store ads in today's paper—make it pay you in actual savings on purchases you need to make. Try the experiment.

YOUR DULL HEADACHES

Probably come from overstrained eye-sight. Nine-tenths of the headaches are the direct result of eye trouble. Bring those troubles to us and let us prescribe for you.

All work guaranteed.

STILES & CO

Philadelphia Eye Specialists
AT 107 EAST FRONT ST.
EVERY THURSDAY.
Free Consultation.
Hours 10 to 4:30.

HOTELS.

HOTEL WALDORF
HENRY WINDHAM, Prop.
EAST FRONT STREET.
Gottfried Krueger's Extra Beer on draught. Imported Wines, Liquors and Cigars. Hotel accommodations and private Dining Room

HOTEL SOMERSET
Newly Painted and Papered throughout. Table Board and Rooms by Day or Week.
Piel Bros. and Kruger's Beer on draught.
W. G. FEASTER, Proprietor.
97 Somerset Street. Tel. 994

WEINMAN'S CAFE
GENERAL NEWS TICKER.
Stock quotations.
Up to the Minute.
'PHONE 1527.

COAL DEALERS.

TenEyck & Harris
Dealers in
LEHIGH VALLEY COAL.
Office, Rowleys' Drug Store, 218 West Front St. Tel. 2081-J-2.

Kindling and Grate Wood.
Prompt deliveries. Orders received at 89 SOMERSET STREET.
JOHN MOBUS.
P. O. Box 320. Telephone 10-F-49.

TenEyck & Kelley
COAL
741 South Ave. Tel. 1155

N. MEYERS & SONS
COAL
COKE AND WOOD
Office tel. 1152-W. 121 Watchung Av.
Yard tel. 1911-W.
Fourth and Washington Streets.

L. Moraller & Son
WATCHMAKERS and JEWELERS
WATCHES, CLOCKS and JEWELRY
Fine Watch and Clock Repairing a Specialty.
219 Park Ave. Plainfield, N. J.

THE NAME "WALDORF"
was given years ago to an Excellent Brand of Canned Goods and the Quality has constantly been maintained. Try these Delicious Canned Peas, Tomatoes, Corn, Asparagus, etc. Prompt Deliveries.
W. W. Dunn
THE PARK GROCER
Duer Street and Lincoln Place.

NOTICE TO CONTRACTORS.

Sealed proposals for the construction of the New Jersey State Building to be erected on the site selected on the grounds of the Panama-Pacific International Exposition at San Francisco, California, from the plans and specifications prepared by the Department of Charities and Corrections, Mr. Hugh Roberts, Consulting Architect, will be received at the office of the State Treasurer, in the State House, at Trenton, New Jersey, at 2 o'clock in the afternoon on the 30th day of January, 1914, when they will be publicly opened and read. Proposals must be submitted sealed in opaque envelopes, addressed to the New Jersey Commission to the Panama-Pacific International Exposition, care of the State Treasurer, and marked "Proposals for the New Jersey Building." Each proposal must be accompanied by cash or a certified check, drawn to the order of the State Treasurer, for ten per cent. of the amount thereof, as a guarantee that the bidder will enter into a contract for the performance of the work, should his proposal be accepted, within a reasonable time thereafter. Each bidder must be prepared to furnish an acceptable Surety Bond for one-half the amount of the contract. The right to reject any or all bids is reserved. Plans and specifications may be obtained by application to the Commissioner of Charities and Corrections, State House, Trenton, New Jersey.

(Signed) C. F. PANCOAST,
Secretary.

Printers Fees, $49.64 1 10 16

PROCTOR'S CLEVER SHOW.

The Proctor vaudeville show for the first part of this week abounds with cleverness. Fields and Coco, the "Ragtime Gymnasts," is the best hand balancing act that has ever played in this city. The feats of strength and lifting powers are marvelous. Dunn and Dean in a singing and dancing imitation act are supreme in their style of entertainment. Mr. Dean gives clever imitations of animals, noises, instruments, crying babies, in one instance he imitates an Edison talking machine which is realistic. Miss Dunn gives a Spanish dance and wears beautiful costumes. The Albergs in the comedy singing and acrobatic skit "A Day on the Farm," reaped a harvest of applause last night with their comedy act. Jack and Zelda Marshall & Co. appear in the comedy sharpshooting act "Pucker Up," with a cast of four people and beautiful special scenery. The Marshalls are remarkable crack shots with the rifle, the two comedians are funny. The Faden O'Brien trio in the scenic singing comedy skit "Looking for a Job," is an excellent singing act. Their singing of the "Rock of Ages," the big church organ in the distance, the choir and the "Rock of Ages" is most impressive. Zel. Hust, the deaf humorist and cartoonist is very good and has an interesting "Nut" act.

PROCTOR'S NEW SHOW.

Every one appreciates a good male quartette, and those who take advantage of hearing the Valley Forge Comedy Four at Proctor's this week, Thursday, Friday and Saturday, will not be disappointed. The boys are in fine singing trim, they have a most wonderful tenor, their comedy is refined, yet screamingly funny. They are sure to knock you off your seats. "On the Boulevard" is a new wrinkle in a sensational comedy juggling act, surpassing all competitors, and Proctor's have got some pretty good ones. Betts and Betts in a little comedy skit, "A Little Talk On Autos," have many new ideas to advance on the care and running the popular pastime. And the owners of motors understand that their discourse is unlimited. Of course they knock the poor motorist and there is a scream in every knock. The Musical Huehns in a new comedy musical act that has received some remarkable comments as to their ability as instrumentalists. Their repertoire consists of the popular and the classical. The Two Gigger-Ups, "The Men With the Funny Walk," have a classy singing and dancing act. Carl and his trained dogs close this excellent vaudeville bill. The dogs are marvels of intelligence and the kiddies will have another tickle coming to them. Photo plays are changed daily.

—It is wiser to know what a thing OUGHT TO COST before buying it, and ad-readers usually do know this.

—The merchant who, in his advertising, emphasizes ten value-giving facts to his competitor's one, uses the best sort of "strategy" in expanding his business.

—Daily Press want ads. bring results.

ADVERTISE All Your Wants, To Let, For Sale, Boards, Personals, etc., in The DAILY PRESS. 1c A WORD

Plainfield Daily Press

LESLIE R. FORT.....Managing Editor

Published Daily except Sunday, by the PLAINFIELD PRESS COMPANY, 105 North Avenue.

Entered at the Plainfield, N. J., Post-office as Second Class Mail Matter.

TELEPHONE PLAINFIELD 1300.
Private Branch Exchange connecting all departments.

Two cents a copy. Ten cents a week. $5.00 a year in advance. Delivered by carrier or by mail. No extra charge for papers mailed to points in the U. S. and Canada.

Any subscriber failing to receive a single issue will confer a favor by notifying the business office.

Advertising rates mailed on application.

Copy for change of Advertisements to ensure change for same day must be at the office by 9:00 a. m.

JANUARY 28TH IN HISTORY.

1717—A branch of the United States Bank was opened in Cincinnati.
1822—Alexander Mackenzie, a noted leader of the Liberal party in Canada, born. Died April 17, 1892.
1833—Gen. Charles George Gordon "Chinese Gordon" born in Woolwich, England. Killed at Khartoum, Jan. 26, 1885.
1842—First stone of the Anglican cathedral in Jerusalem laid.
1855—First train passed over the Panama railroad, from ocean to ocean.
1871—Paris capitulated to the Germans, after a seige of 131 days.
1895—President Cleveland asked of Congress authority to issue gold bonds.
1913—Benjamin R. Tillman re-elected to the United States Senate from South Carolina.

Plainfield, N. J., January 28, 1914.

A DISTINGUISHED PRELATE.

Bishop David H. Greer, the distinguished head of the Episcopalian diocese of New York, is being honored this week by the people of that church, in commemoration of his having reached the tenth year of his episcopate. In order to properly celebrate the occasion the congregation of St. Bartholomew's church, of which he was the rector for many years, is conducting a notable program of church services and social functions.

Bishop Greer has long been one of the leaders in the Protestant Episcopal Church in the United States. Born in Wheeling, W. Va., in 1844, he was graduated from Washington College in 1862. Immediately after his graduation he took up the study of law, but soon threw it aside and became a student in the theological seminary at Gambier, O. He was ordained in 1868, and his first charge was at Clarksburg, W. Va. After a brief stay there he went to Trinity church, Covington, Ky., remaining there until 1871, when he went abroad. In 1875 he returned to accept the rectorship of Grace church, in Providence. He served there thirteen years before going to New York as rector of St. Bartholomew's. In 1897 Dr. Greer was elected bishop coadjutor of Rhode Island, but declined the office. In 1901 he was also elected bishop of the diocese of Western Massachusetts, but again declined to accept. Two years later he accepted election as bishop coadjutor of the diocese of New York and when Bishop Potter died in 1908 he succeeded to the bishopric.

As rector of St. Bartholomew's, Dr. Greer received an annual salary of $15,000, and when he accepted the office of bishop coadjutor it was at a considerable pecuniary sacrifice. While rector of St. Bartholomew's, Dr. Greer's crowning work was the erection of the largest parish building in the United States. Besides the various schools, clubs and guilds quartered in the building there is a large employment bureau. Mission work is carried on among the Swedes, Italians, Germans and Chinese.

Bishop Greer is emphatically a broad churchman. In the pulpit he is a plain speaker and his sermons usually furnish food for discussion by his hearers. He has always been remarkably successful in his appeals to his congregation. Some years ago he asked for an Easter offering of $80,000, and when the collection had been counted it was found that the response was even greater than the request.

Such a great record in a great church is one that may well be celebrated in the fitting manner that Bishop Greer's friends have chosen. He may be said to be one of the greatest men of the church, and his thousands of friends will wish for him long life and health, that he may continue with the great and good work which he is directing in the metropolis.

Tinkering with the election laws, which most people think are the best the State has ever had, has begun at Trenton. Assemblymen Leonard and Griffin, both of this county, seem to think that numerous changes are needed and have introduced bills to bring them about. Leonard thinks that more challengers are needed to represent the parties and the candidates in the polling places; that the county clerk should be relieved of the work that he now does in connection with the election of Presidential electors and others, and the work put on the county election boards; and that the time which election officers must reside in a district before being eligible to act should be reduced to six months, from one year, as is required at present. Griffin's bills provide that the registry and election books shall be kept by and delivered to the County Board of Elections, instead of the city clerk, and that the clerk of the County Board shall report the result of the election to the Board on the Monday after election. Some of these proposed changes are good and others detrimental, but all are of minor importance. The election laws should be left as they are until they have been thoroughly tried out. Then if they are found to be lacking, let a commission be appointed to draft necessary changes and improvements and the Legislature can soon correct the defects.

If you see anyone wearing a carnation tomorrow, remember that he or she is paying a tribute to one of the greatest men this nation ever knew. It will be the anniversary of the birth of the martyred President, William McKinley, and the flower was the favorite of that wonderful leader.

If all the people of the city and borough were as enthusiastic about consolidation as Mayor Robert Clark is, there would be but one Plainfield before the present Legislature adjourns.

Why hurry with the city hall project, when we may have to build a county court house for Washington county?

The graft investigation in New York has shoved Huerta off the front page. Every cloud has a silver lining.

THE FORUM.

Editor, Plainfield Daily Press:

The Plainfield Branch of the Union County "S. P. C. A.," on the afternoon of Monday, January 26, at their regular monthly meeting held in the "Y. M. C. A." parlor, heard with deep interest from the special agent, Mrs. S. G. Van Hoesen, an account of the recent fire in Adam C. Blair's stable at 114 West Sixth street, and of the efficient and prolonged efforts of the fire department to evtinguish the flames. We ascribe all honor to its brave chief and to his gallant corps, whose services we cannot esteem too highly.

In response to a motion unanimously carried, we would also as an organization publicly express our gratitude and admiration for the humane and heroic assistance rendered by Policemen Arthur A. McGinley and Cornelius McCarthy, who, at the risk of their lives, entered the burning building, and led the horses that were housed there to liberty and safety.

Plainfield may justly take pride in these intrepid defenders of the persons and property of its citizens in both departments of the civic government.

(Mrs.) ELEANOR DUNN,
Secretary.

Editors, Plainfield Daily Press:

In justice to the Christian Endeavorers of the Plainfield local union, would you kindly print this letter, correcting an erroneous report which appeared in yesterday's issue of your paper.

The Endeavorers did not petition the Mayor and Common Council to grant no more or "additional" licenses for the sale of intoxicating liquors, but they did petition that no licenses whatsoever, either wholesale or retail, be granted. In other words, the Endeavorers are not concerned about the question as to whether or not a select group of liquor dealers have a monopoly of the business. They stand for the destruction of the whole business, in other words, prohibition.

Yours truly,
CLARENCE B. LARUE,
Chairman Temperance Committee C. E. Union.

PAY YOUR TAXES.

Tax Collector William R. Townsend will on Monday send the delinquent tax list to County Clerk James C. Calvert at Elizabeth and those who have not paid their taxes and who wish to save extra expense can do so by settling their accounts before Monday with Mr. Townsend.

Maurice McGrath will lead the gospel meeting to be held at the Evona chapel at 8 o'clock tonight.

30,000 VOICES!

And Many Are the Voices of Plainfield People.

Thirty thousand voices—What a grand chorus! And that's the number of American men and women who are publicly praising Doan's Kidney Pills for relief from backache, kidney and bladder ills. They say it to friends. They tell it in the home papers. Plainfield people are in this chorus. Here's a Plainfield case.

Mrs. Cecelia Rosseter, 127 Watchung avenue, Plainfield, N. J., says: "I am only too pleased to again recommend Doan's Kidney Pills and I hope that all kidney sufferers who read my statement will profit by my experience. I have had a world of good from this remedy, backache, headache, dizzy spells and trouble with the kidney secretions being removed by it. I do not know what I would have done without Doan's Kidney Pills and I am certain that there is no kidney medicine that can be compared with them."

For sale by all dealers. Price 50 cents. Foster-Milburn Co., Buffalo, New York, sole agents for the United States.

Remember the name—Doan's—and take no other.—Adv.

SEVERAL BIDS ACCEPTED BY BOARD

Furnishings at New High School Will Include a Vacuum Cleaner.

An adjourned meeting of the Plainfield Board of Education was held in the High School last night, for the consideration of bids on various matters connected with the new High School addition. The bid of Snellenburg and Company was accepted for Moulthrop chairs and the movable desk-chairs which the Board will have installed at once in one of the class rooms for the purpose of determining their desirability as a substitute for the present desk.

The bid of Kenney Brothers and Wolkins was accepted for the regular school desks and the bid of Heywood Brothers and Wakefield Company was accepted for the auditorium chairs. Jaehing and Company's offer of $1,644 was accepted for lighting fixtures and Laggren and Greene were awarded the shading contract to furnish shades at $438. The question of installing a vacuum cleaner in the High School was taken up and the bid of $1,353 made by the Spencer Turbine Company was accepted.

Notice was received from Mayor Stewart that Albert A. Tilney had been appointed a member of the Board of Education to take the place of James Buckle whose term expires February 1. The West End Civic Association was given permission to use the Washington Schol auditorium Tuesday evening, February 17, for an entertainment.

WILLIAM ROBINSON ON TRIAL FOR MANSLAUGHTER

Elizabeth, Jan. 28—For the second time, the jury which tried him about two months ago having disagreed, William Robinson, a negro, of Westfield, who killed Ulysses Thomas, another negro, by hitting him in the head with a brick, was placed on trial for manslaughter today.

The trial is being held before Judge James C. Connolly and a jury in the Court of Quarter Sessions. Thomas was assaulted by Robinson, who was armed with a brick, while the two were returning from a ball game in Elizabeth. The assault occurred between Westfield and this city.

J. F. W. BAMBERGER IS HONORED BY LODGEMEN

District Deputy Grand Regent Ward, assisted by Grand Guide C. C. Davis, last night, installed the newly elected officers of Greenbrook Council, No. 1725, Royal Arcanum, as follows: Past regent, E. P. Shearer; regent, George B. Coffee, Jr.; orator, James A. Greene; secretary, W. F. Oliver; collector, J. F. W. Bamberger; treasurer, L. B. Skillman; chaplain, George A. Lyonmark; warden, A. C. Krog; sentry, R. O. Runyon; trustee for three years, T. A. Runyon. W. S. Hinlen, who was elected vice regent, was not present at the ceremonies because of illness.

Following the installation, several addresses were made and a general social time was enjoyed. The members also embraced the opportunity of honoring Mr. Bamberger, who has served as collector for fourteen consecutive years, by presenting him with a handsome gold-banded fountain pen. Grand Guide Davis made the presentation speech, and reviewed the good work done by the officer during his period of affiliation with the lodge.

"END OF THE MONTH SALE"

Thursday, Friday and Saturday will be busy days at the **"BIG STORE."** Stock taking is over and all odd lots of merchandise have had quick selling prices marked on them. For instance:

IN THE MEN'S DEPARTMENT

A sale of shirts. Made of percale and madras, attached and detached cuffs.
Regular $1.00 Shirts **NOW** 79c
Regular 59c Shirts **NOW** 39c
Heavy leather working gloves, that sold up to 59c a pair, **NOW** 19c
Boys' Overcoats, in kersey and astrackan, values up to $7, **NOW**..$3.50

German Val. Laces Edgings and Insertings

In cream color, suitable for trimming wash dresses; reg. 5c a yard; per piece of 12 yards, **NOW** 19c

MILLINERY DEPARTMENT YOUR CHOICE AT 98c.

Regular $4.00 Black Beaver Hats, and any trimmed Hat in the house regardless of former prices.

WOMEN'S WINTER COATS Note the Big Reduction.

Long Winter Coats, just the thing for knock-about wear; values to $10, at $3.98
Another lot of long Winter Coats that sold up to $15; now $9.98
Here's the greatest value ever offered in coats. "Salt's" genuine Astrachan Coats, in black, navy and white, with plush and astrachan collar and cuffs; the very newest models; values up to $20; now at $12.98

SALE OF BASKETS 25c

Fancy glove and handkerchief baskets, also comb and brush trays, etc., just half price.

IN THE SHOE DEPARTMENT

Misses' and Children's Shoes. Patent leather and tan calf button boots, sizes 6 to 2, were $1.50 to $2.00, **NOW** $1.19
Women's Box Tan Calf Boots, button or lace; $4.00 and $5.00 values, **NOW** $3.29
Women's Patent Leather or Demi-Calf Boots, button or lace; cloth and kid tops; $3.00 and $3.50 values, **NOW** $2.45

SILK BROCADES 29c

27 inches wide, in all the popular evening shades, made to sell at 50c a yard. ...

CORDUROY SUITING 39c

31 inches wide, in green, blue and black; equal to quality sold at 75c.

MUSLIN UNDERWEAR

Garments that have been used as samples, corset covers, gowns and skirts; arranged in four lots as follows:
50c Garments now 29c
$1.00 Garments now 69c
$1.50 Garments now 98c
$2.50 Garments now $1.59

IN THE BASEMENT

Alarm Clocks $1.39. The Giant Spasmodic, a large, loud alarm, made by the Waterbury Co. to sell at $2.00.
Dust Brushes 16c. A lot of all pure hair dush brushes, with long handles, regular 25c goods.

IN THE CARPET DEPARTMENT

Kaba Rugs, in a very attractive assortment of patterns and colorings:
Size 9x12, **NOW** $12.75
Size 7.6x10.6, **NOW** $10.50
Size 6x9, **NOW** $7.98
Size 3x6, **NOW** $1.98
Size 27x54, **NOW** $125
Kaba Carpets, 36 inches wide, reg. 59c a yard, **NOW** 39c

IN THE WHITE GOODS SECTION.

One of our famous short length sales of white goods, toweling and curtain goods; values in the lot up to 35c a yard, out they go at, per yd..10c

BRASSIERES.

A lot of reg. $1.00 quality of the famous "Royal" brand bust supporters, embroidery and lace trimmed; splendid value.

WOMEN'S UNDERWEAR.

Fleece Lined Pants only, regular 25c garments, **NOW** 15c
Fleece Lined Vests and Pants, reg. 50c garments, **NOW** 39c

"McDOUGALL KITCHEN CABINETS"

Placed in your home on
A PAYMENT OF ONE DOLLAR
and the balance in small weekly payments of $1.00. Here's a splendid opportunity for economical housewives, let the cabinet help pay for itself; save supplies, save labor, save time, promote good health, and save doctor's bills. You can easily pay for it out of your household expense money on this plan.

Join the Club

Woodhull & Martin Co.

Join the Club

WE GIVE FIVE PER CENT. PROFIT SHARING COUPONS.

JUDGE LEON SAUNDERS TO DISCUSS 'IMMIGRATION'

A meeting of the Plainfield Lodge, No. 627, I. O. B. A., will be held in the Exempt Firemen's Hall tomorrow night, when Grand Master Judge Leon Saunders will be present to initiate several new members. Following the initiation Judge Saunders will give a talk on "Immigration."

During the meeting an informal discussion will be held dealing with the terms set forth in the Burnett bill which is now before Congress and which, if passed, will have a direct effect on immigration.

CLAIM BODY OF MAN WHOSE SKULL WAS BROKEN IN FALL

New Brunswick, Jan. 28—Relatives of Harry Hansen, fatally injured Sunday in a fall downstairs, yesterday claimed his body at the morgue of Coroner William F. Harding. Hansen was employed on the farm of William McCracken, of Middlebush, formerly of Plainfield. Sunday he lost his balance while on the stairway at the McCracken home and fell headlong to the bottom, where members of the McCracken family found him lying unconscious.

Hansen was brought here to St. Peter's hospital, where it was found his skull was fractured. He failed to regain consciousness and died soon after his arrival at the hospital. Hansen was thirty-six years old and had been engaged through a Swedish employment agency in New York.

Westfield.

The planing mill of Tuttle Bros., a firm of which Congressman W. E. Tuttle, Jr., is a member, shut down Monday for a few days while stock is being taken. The mill will be running again on full time next week.

Frank Brush, of Scotch Plains, was held under $300 bonds in the recorder's court, charged with carrying a revolver.

The Mountainside Council has ordered preliminary surveys on the work of a new road over the mountain to cut off several miles in communication between this part of the county and the towns along the Lackawanna. The engineers started on the work Monday.

GEORGE A. STRONG RUN DOWN BY AUTO TRUCK

George A. Strong, a New York lawyer, whose home is at 1030 Central avenue, this city, is suffering from the effects of an automobile accident which he suffered in New York on Monday. Mr. Strong was walking across a downtown street, it is said, when a swiftly moving automobile truck struck him a glancing blow, knocking him down and injuring him severely.

Fortunately for him an examination by his physician, upon his return to his home in Plainfield, showed that he had received no internal injuries. He since has been under the care of a physician and a trained nurse however, suffering acutely from lacerations, abrasions and the attendant nervous shock.

Clearing-Up Sale

We are making a final clearance of all our Winter merchandise as the room is needed for our new Spring goods, which are to arrive soon. In order to make them move quickly we have cut our prices more than half.

Ladies', Misses' and Children's Hats, Shapes, Etc., values that sold formerly up to $4.00, now offered at, sale price 50c

Messaline Serge and Corduroy Dresses, all the newest models, only a few left; come at once if you want to purchase a stylish and up-to-date Dress at ..... HALF PRICE

White Sale

Our White Sale is a wonderful collection of bargains. Lack of space permits the mentoning of only a few of the good values we offer:

29c Corset Covers 19c
$1.50 Petticoats 98c
39c Drawers 19c
$1.25 Petticoats 79c

75c M. & P. Corsets 47c
$1.00 W. B., R. & G., and M. & P. Corsets 69c

ROSENTHAL'S
210 WEST FRONT ST.
2 Doors From Proctor's

MAN, NECK BROKEN 25 YEARS AGO, IS BURIED AT MT. HOLLY

Mt. Holly, Jan. 28—William H. Shemeley, of Beverly, was buried Monday, in St. Andrew's cemetery, this place. He had been a sufferer for twenty-five years from paralysis, caused by a broken neck.

Shemeley, when a boy, fell from a tree while playing. He landed on his head and neck. For more than twenty years after he was able only to look from the bedroom window.

William Shemeley, his father, was a school teacher. While the lad lay in bed year after year he received an excellent education.

The sufferer for years, by his remarkable vitality, baffled the physicians who were attending him.

DR. SCHOLL'S "FOOT-EAZER"
Cures Weak Ankles, Rheumatism, Flat Foot, Cramped Toes and Tired Aching Feet. Corrects Fallen Arches, Sustains Weak Insteps, and All Foot Afflictions. For Men, Women and Children. 10 days' Free Trial.

SCHREINER BROS.
Prescription Druggists.
PARK AVE., COR. SECOND ST.

Headquarters for
GIBSON'S
RYE
E. C. WESCOTT.
115 East Front Street.

HODGE'S PHARMACY
Y. M. C. A. BUILDING.
BELLE MEAD SWEETS.
Telephone 62.

ONE SPARK

will start a fire quickly, and valuables left about the house are a great temptation to burglars.

Your valuables are protected against both fire and theft when they are in our Fire and Burglar Proof Vault.

Safe Deposit Boxes for rent $5.00 and up per year.

3% INTEREST ON CHECKING ACCOUNTS OF $500.00 AND ABOVE

4% INTEREST ON SAVINGS ACCOUNTS OF $10.00 AND ABOVE

THE CITY NATIONAL BANK
OF PLAINFIELD, N. J.

Capital $150,000.00 Surplus and Profits $300,000.00 (all earned)

BARGAIN TIME

Yes, it's the time of year for our **Semi-annual Stock Clearing Sale.** Many odd pieces of furniture in any line, including **Dressers, Chiffoniers, Tables, Chairs, Buffets, China Closets, Fancy Rockers.** Just now such splendid values. Of course, the odd pieces will show greatest reductions, but all will be sold at lowest cash prices ever offered on good dependable furniture.

We Ask You to Investigate Carefully

before you buy; compare our values—we are certain that your visit will be quite as profitable to you as to us. Just the time to get the **Rugs, Lace Curtains, Portieres, Linoleum and Matting. Big reductions in all these goods.**

Beds, Mattresses and Springs

Our bedding department is fully stocked with all new styles of **Brass and Enamel Beds, Folding Couches, Mattresses and Springs.** Big savings for you in these goods at this time.

WE GIVE AND REDEEM SURETY COUPONS.

SHIRLEY & JOHNSTON

BABCOCK BUILDING PLAINFIELD, N. J.

Don't be Chained to the Kitchen

Here are to be found lots of labor saving devices—kitchen helps at small prices. So many we won't name any. Come in and look over our stock and save lots of kitchen drudgery.

Plumbing and Tinning Dept.

If you have frozen pipes telephone us at once. The same thing applies to your heating system. We can set it right if it is working wrong.

A. M. GRIFFEN & CO.

119-121-123 E. Front St., Plainfield N. J.

Two 'Phones 6—214

Sure Edge Cutlery

WE ARE SHOWING A FINE LINE OF

Table Knives and Forks .....**63c per set and upwards**

Carving Knives and Forks, Keen Kutter goods....**$1.50 up**

Pocket Knives, Robeson's make .....**50c up**

Butcher Knives, Grape Fruit Knives, Spatulas, Kitchen Knives. Razors, regular and safety; Razor Blades, Scissors, Shears, Kitchen Cleavers, Tweezers, Nail Clips, all fully guaranteed.

YOUR INSPECTION IS ASKED.

Gayle Hardware Co.

GENERAL HARDWARE AND HOUSEFURNISHINGS

'Phone 398 Front Street and Park Avenue

BANK CONDITIONS GOOD

(Continued from page 1)

31 last, showed total resources of $754,139.15. Its surplus and profits were $50,163.40, and its capital, $100,000.

Speaking of business and financial conditions here in Plainfield, and generally, an official of the City National Bank, who declined to be personally quoted, said:

"The tone as regards business and financial conditions is better. There has been an increase in the monies deposited in our savings deposit accounts over the deposits during a similar period last year."

The City National Bank has a capital of $150,000 and has earned a surplus and profits of $300,000. Its financial statement, at the close of business on January 31, of this year, showed total resources of $3,471,523.84, and deposits of $2,857,326.02.

That business seems to be good in Plainfield, and that there is cause for a general feeling of prosperity and optimism, is the opinion expressed today to a Daily Press representative by one of the officials of The Plainfield Savings Bank. He stated that bank was making the usual amount of mortgage loans, said that conditions, to his mind, were good financially and that there had been a noticeably large increase in the amounts received by the Plainfield Savings Bank thus far this year over the amounts credited to depositors a year ago.

"There is plenty of money in Plainfield," said D. M. Runyon, cashier of the First National Bank, today, "and a good many working people have money here, too. Of course there are some men out of work, but the lack of employment is only temporary.

"Our savings deposit accounts have been steadily increasing. We have had a very material increase in our savings accounts thus far this year, much greater than during a like period last year."

At the close of business on January 18 last, the First National Bank's statement showed total resources of $3,210,500.51. The institution has a surplus fund of $100,000 and undivided profits, less expenses, of $80,704.06. Its capital stock is $200,000.

YESTERDAY'S LOCAL WEATHER.

8 a. m. temperature	30
8 p. m. temperature	36
Maximum temperature	41
Minimum temperature	27
Mean temperature	34
Normal temperature	29

HUERTA RECEIVES JAPANESE ARMS

Were Discarded After Conflict With Russia.

OFFICIALS ARE PUZZLED.

United States Learns of Big Shipments of Munitions to Mexico — Action Is Directly Against the Policy Inaugurated by President Wilson.

Washington, Jan. 28.—Officials here are deeply concerned over the latest phase of the Mexican situation. It relates to Japanese activity in Mexico.

This subject was discussed at the conference last night between the president and the senate foreign relations committee. It was, in fact, the feature of the conference which gravely impressed the members of the senate committee and which caused them to decline to discuss in any way what had been disclosed to them at the White House.

The information which has come to this government is to the effect that Huerta has been obtaining his supply of arms recently from Japanese sources. The rifles which he had been getting are, it is said, those which were used in the Japanese war with Russia.

It is understood that the information which officials of this government have obtained indicates that the supply of arms came from the Japanese government itself, but many in Washington hesitate to credit this report and are hopeful that the information is inaccurate. Officials, however, who have had access to the information intimate that the evidence is strong.

It was reported some time ago that rifles used by the Japanese army were being sold. These rifles were of an old type used by the Japanese in the war with Russia. The Japanese government, it was said, had several thousand of these rifles on hand and was disposing of them because they were being replaced with a more modern type of firearm. At that time, however, it was said that the Japanese government was selling these rifles to private corporations or individuals in Japan.

It was suggested that some of the rifles might find their way into Mexico. In fact, there were reports that the Mexican rebels were trying to obtain some of them.

Officials Are Puzzled.

Whether or not the report is true that some of these arms were obtained by Huerta direct from the Japanese government, the fact that they have found their way into the hands of the dictator's soldiers is in itself significant. The attitude of this government and its earnest desire to shut off all supplies of firearms and ammunition from Huerta have been well known to all the governments. The impression here is that the Japanese government could easily have prevented the transfer of these arms from Japanese to Mexican hands if it had really desired to do so.

There is no disposition to question the right of Japanese private interests to sell rifles to the Huerta forces, nor of the Japanese government itself to do this, if it is inclined that way. The significance of the situation as viewed by members of the senate is that Japan is disposed to follow such a course.

"POLICEWOMEN" BILL IN.

Eisner Measure Calls For Appointment of Twenty or More Here.

Albany, N. Y., Jan. 28.—Assemblyman Mark Eisner of New York introduced a bill all tied up in red ribbon providing for the appointment of twenty or more "patrolwomen" to the New York city police force. The women are to be regular members of the uniformed force, subject to the same rules, receive the same salary as the men and participate in the pension funds.

Under the bill the women are to be assigned to public parks, dance halls, moving picture shows and places of amusement at the discretion of the police commissioner, or may be assigned to regular street patrol duty.

A bill introduced by Assemblyman Mark Goldberg of New York abolishes the present park board of New York city and provides for a single commissioner at $7,500 a year to have charge of the bureau of parks.

SAYS SPEER WRECKED ROAD.

Colonel Lawton Accuses Federal Jurist at Investigation.

Savannah, Ga., Jan. 28.—Colonel A. R. Lawton, vice president of the Central of Georgia railroad and head of its legal department, told the congressional investigating committee that Federal Judge Emory Speer wrecked the old Central of Georgia railroad property by signing a "midnight order" throwing its affairs into court when the road was absolutely solvent.

Colonel Lawton said that the affairs of the road were in a flourishing condition in 1890 when its officials were greatly surprised one afternoon with an order to appear in Judge Speer's court to show cause why the receiver should not be named. The order had been signed at Macon on the previous night without giving the company or its representatives a chance to make any statement.

Weather Forecast.

Cloudy and warmer today, with probably rain or snow in north tomorrow. Cloudy and somewhat colder, with moderate south winds, becoming variable.

—Something unusual for the table is always a welcome treat to the home folks. The ad-reading women does not find the problem hard.

COUPLE CELEBRATE WEDDING ANNIVERSARY

Mr. and Mrs. Joseph Egan, Married Seventeen Years, Entertain Friends.

Observing the seventeenth anniversary of their marriage, Mr. and Mrs. Joseph Egan celebrated the event last night at their home in West Third street, where many friends came to congratulate them and join in the festivities. The winners of "five hundred" were Mrs. Thomas Hendry, for the women, and Ferdinand Dencklau for the men. Mrs. J. Rielly, Mrs. A. Farina, Thomas Hendry and William Gray also received souvenirs. Other games were played and a delightful luncheon was served. The table decorations comprised a color scheme of purple and gold and palms and ferns were distributed profusely about the rooms.

Among the guests were former Councilman and Mrs. W. W. Wilson, Mr. and Mrs. John Coffey, Mr. and Mrs. A. Farina, Mr. and Mrs. S. J. Robinson, Mr. and Mrs. Donald McInnes, Mr. and Mrs. Thomas Hendry, Mr. and Mrs. Ferdinand Dencklau, Mrs. James Reilly, Miss Flora Millar, Miss Ella McVey, Miss Annetta Decker, Miss Edith Robinson, William Gray, George Cook, George Hanlon and Carl and Walter Dencklau.

REUNE F. RANDOLPH'S FUNERAL LARGELY ATTENDED

The funeral of Reune F. Randolph, of Mt. Pleasant, was held at the late home, yesterday afternoon, and was largely attended by relatives and friends. Rev. Edwin Shaw, pastor of the Seventh-day Baptist church, of which Mr. Randolph was a life-long member, officiated, reading Scriptures, offering prayer and making an address of eulogy.

There was a large number of beautiful floral tributes from relatives and friends. The burial was in Hillside cemetery and the pall-bearers were Louis F. Randolph, Nathan H. Randolph, Asa F. Randolph, Frank Kellogg, Alexander Thorn and Dr. Frank S. Wells.

OFFICERS-ELECT OF CIVIC BODY TO BE INSTALLED

The newly elected officers and committeemen of the West End Civic Association will be installed at a special meeting of the organization to be held tonight at the home of the president, T.C. Vail, of West Fourth street. Topics of interest of welfare to the west end section of the city will be discussed and refreshments will be served.

The officers are: President, T. C. Vail; vice-president, W. W. Robinson; secretary, W. J. Boyd. Members of the various committees are: Law and legislation, J. J. Carroll; police and fire, D. L. Coleman; railroad and park, George H. Fisher, jr.; water, gas and electricity, D. J. Galbraith; schools and library, F. S. Powers; entertainment, B. K. Davis; street and sewers, J. S. Higham, taxes and assessments, G. R. Parkhurst, jr.; health, Dr. P. B. Cregar.

—Advertise in The Daily Press.

VOTES FOR WOMEN

Conducted by the Equal Suffrage League of Plainfield and North Plainfield.

It is pretty universally conceded amongst civilized peoples that woman represents the moral side of community interests better than man, and her position in regard to the liquor traffic is too well-known to need to be defined.

On that ground, it is baseless to accuse the anti-suffragists of allying themselves with the liquor interests, for it is against the nature of women to do so—referring always, of course, to the majority of women (only five per cent of women belonging to the criminal classes).

On the same ground, it is absurd to accuse the suffragists of alliance with those interests. And that it is generally recognized that there has not been, and never can be, such alliance, the following evidence, coming from the liquor dealers themselves, mainly in their publications for the trade only, is proof, if proof were needed.

At one of a series of lectures given in New York this fall, Miss Alice Chittenden, president of the New York State Association Opposed to Woman Suffrage, represented the cause of her party. It was a rule of these lectures that forty-five minutes were to be given the speaker, after which the audience might have fifteen minutes in which to ask questions.

At the close of Miss Chittenden's speech, one of the audience rose, and, stating that it was often charged that the anti-suffragists were allied with the liquor interests, asked Miss Chittenden if she would make clear their position in the matter. Miss Chittenden said she would be very glad to do so, and proceeded to read the letter of Mr. Hugh Fox, published long ago in the Plainfield papers, and with which we are all familiar, in refutation of the charge.

Miss R. A. Lawrence, in Saturday's Daily Press, quote the most trenchant portion as follows: "The Anti-Suffrage Association has never been endorsed by the United Brewer's Association. We have not contributed any money, "directly or indirectly, to their cause, **nor have we been asked to do so, though we have had appeals from the other side.**" (The emphasis is Mr. Fox's).

When Miss Chittenden had finished a lady in the audience, Miss Clara Schlingheyde, of San Francisco, rose and said that a Mr. Ned Greenway, of San Francisco, a well-known society man and also agent for a champagne firm, openly boasted that he had given one thousand dollars to defeat the cause of woman suffrage in California. As he was known to be a man of very small means, a natural inference was drawn.

Following Miss Schlingheyde, Miss Zara Du Pont, of Cleveland, Ohio, arose and said that a liquor dealer of Ohio boasted to her in the presence of two witnesses—a lawyer and a doctor—that the liquor interests of Ohio had defeated the woman suffrae amendment in that State. Another person in the audience cited another proof of the same kind, after which Miss Chittenden remarked, "Why, we thought we defeated the amendment in Ohio." The person referred to (Miss Elizabeth Hauser, of Ohio), replied, "We know who defeated the amendment in Ohio, Miss Chittenden, and we don't blame you for it."

In justice to Mr. Fox, we assume that these and the following evidences that the liquor interests are contributing to the cause opposed to woman suffrage do not come under the head of official acts of the United Brewers' Association, which he represents, and he probably is uninformed of them.

"Progress and the Reflector," official organ of the Wisconsin State Retail Dealers' Protective Association, published at Watertown, Wis., describes itself on its editorial page as "An Educational Journel covering every phase of the Retail and Wholesale Liquor and Brewing Industries." The number issued in August, 1912, when the first suffrage campaign in Michigan was at its height, bears on its cover an anti-suffrage cartoon, and the leading article headed, "Give the Ballot to Women and Industry Goes to Smash." Illustrated with another anti-suffrage cartoon is a strong appeal to the liquor dealers to vote against the suffrage amendment. The sub-head reads:

"Suffragette movement in Wisconsin threatens various industries ... not wanted by majority of women but forced into it. Means prohibition and loss of vast sums to manufacturer, dealer and workingman."

"Have you stopped to think ... it means to you for the women of Wisconsin to secure the ballot? Have you thought over the problem from a commercial standpoint?" * * *

There follow some two columns of the regulation anti-suffrage agreements and then:

"There is one word that is a perfect definition for woman suffrage—PROHIBITION. It is prohibition—not woman suffrage."

There is much more to the same effect and the article closes:

"You must vote.

"There are 400,000 voters entitled to express themselves on this topic on November 5. But 10,000 votes will carry the woman suffrage issue to success unless 10,001 or more votes are cast against it. See that your vote is counted against it. It may save the day."

On another page of the same issue is a display paragraph reading:

"HERE IS WHERE THEY STAND.

"The National Prohibition Convention, sitting at Atlantic City, July 11, adopted a platform with 'suffrage for women upon the same terms as men' as one of its principal planks.

"They know what they want and how to get it.

"They will vote to a man for this proposed constitutional amendment, giving the ballot to women, on November 5. It promises greater strength for Prohibition.

"WHERE DO YOU STAND?"

A very objectionable anti-suffrage cartoon follows on the opposite page—and on page eleven, in heavy type is read:

"A campaign against woman suffrage and other dangers of the brewing and affiliated industries that threaten the trade, is to be waged by PROGRESS from now on until the fall election. PROGRESS will go to every saloonkeeper, brewer and to many barber shops and hotels while this campaign is on.

"Advertise in PROGRESS and get the benefit of this vigorous campaign for the good of the cause."

Page 12 is taken up with an editorial on "Babies," making the familiar charge—in language bordering upon the obscene— that suffragists do not want babies.

More anti-suffrage matter, and then "played up" in large double type, double-leaded with a border and decorations, notice of a separate ballot, and directions for voting it, and more urgent calls to defeat the suffrage amendment.

The July, 1913, issue of "Progress," reprints in full the anti-suffrage essay of Julia D. Henry which won first prize in an anti-suffrage competition and was published first in "The Woman's Protest."

The "National Forum," of Butte, Montana, while the suffrage bill was pending before the Montana Legislature, worked steadily against the amendment and when the measure passed, it added exhortations to the saloon men to not only vote "no" on the referendum, but to work against it in the meantime. Amongst several articles addressed to the saloon men, urging them to defeat the suffrage amendment, is one which quotes: "Joseph Reinach, a well-known French deputy and the leading prohibitionist of that country, said recently:

"Real universal suffrage, including women, will one day be the result of our campaign against the National peril, alcoholism. It was to wipe out this scourge that the Scandinavian countries gave the vote to women.

"The best policy is to admit that women will vote the saloons out of business if given the chance, and then put up a fight against the suffrage amendment."

The May number reprints Mrs. Dodge's well-known "sex-appeal" article and other anti-suffrage matter. On page 6 is an article entitled: "What Are You Doing, Mr. Dealer?" Amongst other things, it says:

"The woman suffragist advocates have said that your business will have to kiss itself goodbye if the vote is given to the women of Montana. This, we believe, is true."

On page 11, a paragraph headed, "How the Women Vote."

"Those who believe that woman suffrage will not hurt the saloons and breweries should study the recent local option elections in Colorado. Out of fourteen towns voting upon the wet and dry question eight of them voted dry. The following voted wet: Littleton, Las Animas, Meeker, Alimosa, Brighton and Holly. These voted dry: Pagosa Springs, Lyons, Lamar, Loveland, Fort Lupton, Colorado Springs, Colorado City and Gunnison."

And much more to the same effect.

While the measure was pending in the Montana Legislature, a manufacturing firm of Detroit, Mich., which puts out an article used in, but not by any means confined to, the liquor business, received what was obviously a circular letter from the "Montana Protective Association," which had in it:

"The State Legislature is now in session, and the first bill introduced into our Constitution was one proposing the altering of our Constitution so as to permit the women of Montana to exercise the franchise. If women are given the right to vote, there are several countries which, in our opinion, can be voted dry at once. This will naturally affect your trade here.

"The local wholesalers and retailers are working unanimously to maintain for Montana the proud position of being the wettest State in the Union. This takes money. Hence we again draw your attention to our communication of December 18, and respectfully ask you to kindly render us financial aid as indicated in said letter."

The head of the Detroit firm so addressed, being a believer in woman suffrage, sent the letter to Collier's Weekly. It was published March 15, 1913, in an editorial entitled, "To Keep Montana Wet."

A second circular letter from the same source was received by the same man and the substance of it also published in Collier's of April 12, 1913. This was after the passage of the suffrage bill. It was in part, as follows:

"Our State Legislature has just closed its session, and our association has been very successful in defeating many measures which would have harassed the trade in Montana. It has been a difficult task for Montana, like all other States, is feeling the effect of the great reform wave which is sweeping the country. The battle we have been fighting during the last sixty days has depleted our treasury, and we are not through yet. Besides this, the great question of woman suffrage will be submitted to the electors at an early date. We are now preparing a State-wide campaign against woman suffrage in this State," etc., etc.

During the closing days of the Michigan campaign of 1913, the text of one of the campaign leaflets of the Michigan Association Opposed to Woman Suffrage, bearing the name and address of the association and the names of its officers, appeared as a paid advertisement in a number of the newspapers of Macomb county. It read, in part:

"An Appeal to Men!

"You should vote against woman suffrage for ten thousand reasons.

"We mention but six.

"As women, we do not want the strife, bitterness, falsifications, and publicity which accompany political campaigns.

"Keep mother, wife and sister in the protected home. Do not force us into partisan politics.

* * * *

"Put a cross before the word 'No' on April 7, and win our gratitude.

"Vote No, April 7."

The women's signatures follow, as stated. A few days later the Detroit Journal, which had all along stood for suffrage, published an article revealing the fact that it was the Macomb County Liquor Dealers' Association that had placed and paid for this advertisement. One of the Macomb county editors who received the copy chanced to be a suffragist. He sent the letter accompanying the advertisement to the Detroit Journal. Here is the letter:

"Macomb County Retail Liquor Dealers' Association.

"Office of the Secretary, Mt. Clemens, Mich.

"March 31, 1913.

"To the publisher:

"I enclose herewith copy for an advt. which I wish you would insert in this week's issue of your paper, making ten inches in depth, double column, on your local or front page, if possible.

"I will thank you to see that this is done, and mail statement of charges, and also marked copy to me, and we will remit for the same.

"Thanking you in advance for your attention to this matter, I am,

"Yours truly,

"JOSEPH MATTHEWS,

"Secretary."

The original was turned over by the editor of the Detroit Journel to Mrs. Clara B. Arthur, president of the Michigan Woman Suffrage Association, and is now in her possession.

We could multiply proofs of this sort, more of which are stated in a pamphlet of the National American Woman Suffrage Association, entitled "Woman Suffrage and the Liquor Interests, Some Exhibits," from which pamphlet parts of this material has been copied, but perhaps enough has been cited to show that the claim of the suffragists that the liquor interests are against woman suffrage is not a groundless one.

The fact that prohibition does not immediately follow in the wake of the woman's vote is due partly to the fact that many women realize that prohibition does not always prohibit and that local option or restrictive legislation in many instances, will give better results.

We do not suppose, even in the case of the Liquor Dealers' Associations paying for the anti suffrage advertisement, that there is of necessity collusion between them. The advertisement was in form of a public leaflet, and anyone might have used it. But that one of the strongest enemies of woman suffrage today is the liquor industry, we have too many proofs to admit denial.

A. JOSEPHINE VERMILYE.

EDUCATIONAL.

Herr's School

Plainfield Business College and School of English.

A Business Education will solve the problem of "What to do?"

Call, phone or write for full details.

Day and Night Sessions
Woodhull & Martin Building

m-w-f

HORTON'S Charlotte Russe

Fresh Twice Daily

325 W. FRONT ST.

Between Madison and Central Aves.

m-w-f tf

The departure of the cook or maid does not prostrate the lady who knows the efficiency of Press want ads.

And want ad-reading servants are of the desirable class.

OLIVE OIL

In Gallon Cans, Half Gallon Cans, Quart Cans, Quart Bottles, Pint Bottles and Half Pint Bottles.

DIRECT FROM FRANCE

NEUMAN BROS.

GROCERS

Watchung Ave. and Fifth St. Telephone 760

Efficient and Rapid Delivery Service to All Parts of the City

Mono Storage

WAREHOUSE

North Avenue

OPP. FREIGHT HOUSE

125 East Front Street

HAND'S EXPRESS CO.

OLD RELIABLE

STORAGE

All Rooms Separate, Light and Dry

Furniture Packed and Shipped

Office 69 Somerset St. 'Phone 541

MURRAY'S STORAGE WAREROOMS

THE OLDEST IN THE CITY.

AT 326 TO 332 WEST FRONT ST.

Near Grove St.; all the rooms are separate, airy and dry; large and small, at very moderate prices. Many years' experience in buying, selling, handling, packing and appraising goods.

Auction Rooms at 326 West Front Street.

R. Murray, Auctioneer, 326 West Front St. Phone 666

AUCTIONEERS.

The Leading Auctioneers

W. A. SCHORB & CO.

Also Dealers in Second Hand Furniture—Bought and Sold.

120 Madison Av., Jackson Blg

Telephone 1707-W.

A Fine Chance

To obtain a desirable building lot in DUNELLEN for $99.00. First come gets the choice as we hav eonly a few left. Lots sold on very easy terms. Address

BOX 421 DUNELLEN, N. J.

1 23 6

HENRY J. SIEBERT & CO.

1147 East Jersey St.,

ELIZABETH, N. J.

(Opp. Proctor's Theatre).

We specialize:

AWNINGS

WINDOW SHADES

CURTAIN MATERIALS

BRASS GOODS, etc.

Large assortment.

Low prices.

'Phone Elizabeth 852.

ORGANIZED 1864

THE FIRST NATIONAL BANK OF PLAINFIELD.

A COMMERCIAL BANK WITH SAVINGS and SAFE DEPOSIT DEPARTMENTS.

FOUR PER CENT. INTEREST PAID ON SAVINGS ACCOUNTS.

DIVIDEND NO. 74.

City National Bank, Plainfield, N. J.

The Board of Directors have this day declared their regular semi-annual dividend of 4% on the capital stock and an extra dividend of 1% out of the earnings of the past six months, payable on and after Tuesday, Feb. 3, 1914.

W. F. ARNOLD, Cashier.

Dated, Plainfield, N. J., Jan. 27, 1914. 1 28 5

DIED.

GALBRAITH—Maria Carroll Galbraith, widow of the late Peter Galbraith and mother of Martin J., Daniel A., Joseph F., Peter J. and the late Dr. Edward Carroll Galbraith.

Funeral services from the residence of her son, Daniel A. Galbraith, 611, Spooner avenue, Friday, January 30, at 8:30 a. m. and from St. Mary's church at 9 a. m. Interment in family plot in St. Mary's cemetery. Kindly omit flowers. 1 28 2

BARNES—Suddenly, at Mandarin, Florida, on Monday, January 26, 1914, Robert W., son of the late Robert and Louisa Barnes, in his 51st year.

Services at the First Baptist church, Plainfield, N. J., on Friday, January 30, at 1:30 p. m. Interment at Somerville, N. J. Somerville papers please copy.

TRAVELERS PLAN FOR INITIATION AND BANQUET

Plainfield Council, No. 42, United Commercial Travelers, will hold a class initiation in its rooms on Saturday night, at a special meeting. The entertainment committee has arranged for a banquet for the members to be held at the Ritz on West Front street. The council has been steadily increasing its membership until it is one of the strongest in the State. The council is constantly seeking the acquaintance of commercial men who are interested in the betterment of their craft locally and in adjacent towns.

The newly-elected officers of the council follow:

Past councilor, Fred Kirch; senior councilor, P. H. Bennett; junior councilor, A. S. Olmstead; secretary-treasurer, John M. Lewin; conductor, E. W. Poinier; page, Frank R. Story; sentinel, A. F. Osmun; chaplain, Joseph D. Moon; executive committee, J. C. Allen, Fred Kling, Charles A. Sturtevant, Joseph D. Moon, John M. Lewin; representatives to grand council, James C. Field, H. J. Percy, Charles A. Sturtevant, A. I. Laing, John M. Lewin, Arthur Organ and Fred Kirch.

WILL VISIT CHINATOWN IN A LOCAL AUTO BUS

An innovation will be started by Manager Campbell, of the Plainfield Transit Company next Saturday night when he will conduct the first of a series of trips to nearby places of interest. Chinatown has been selected for the initial ride and it is planned to leave here at 8 o'clock Saturday night with a crowd of at least thirty merry makers who will take the fifty mile auto trip to the heralded amusement center.

Manager Campbell is mapping out a list of places to which trips will be made and the large green bus used by the company will be devoted to this enterprise and if more room is needed the company will put on an extra car. There has been a demand for a sight-seeing trip of this kind for sometime past and Manager Campbell's move has already met with popular approval.

ANTI-TRUST BILLS TO HAVE ACID TEST

Many Prominent Men Will Present Their Views.

Washington, Jan. 28. — Men distinguished in industry, agriculture and labor are expected to discuss the administration anti-trust program at hearings before the house committee that have judisdiction over this proposed legislation. The hearings on the subject, which will run for a month or more, will begin this week. On Thursday the judiciary committee, of which Representative Clayton of Alabama is chairman, will begin hearing witnesses on the trade relations bill, the measure aimed at interlocking directorates, and the bill that attempts more clearly to define the terms "monopoly" and "monopolization." On Friday the interstate and foreign commerce committee, of which Representative Adamson of Georgia is chairman, will initiate public hearings on the bill proposing the creation of an "interstate trade commission" and another bill providing government supervision over the issuance of railway stocks and bonds.

Present indications are that the administration anti-trust program will be submitted to the house for consideration early in March. At least that is the hope of Messrs. Adamson and Clayton, the leaders who will handle the bills in the house. Whether the bills will be subjected to the test of a Democratic caucus remains to be determined. Such action was taken in the case of the tariff bill, and the banking bill also was passed upon by the caucus before it was presented to the house.

Difficulties in the way of expeditious action on the trust bills may force the leaders to refer the anti-trust bills to a caucus before the house is called on to act on them.

TO END MENTAL TESTS.

War Department Makes It Easier to Enter West Point.

Washington, Jan. 28.—An order which will make it possible for candidates to enter the United States Military academy at West Point without taking mental examinations was issued at the war department.

It provides that a candidate may be exempted from the mental examinations if he is a regularly enrolled student in good standing in any institution accredited by the military academy, if the entrance requirements for such institutions include proficiency in algebra, geometry, English, as outlined by the college examination board, or if he can present a certificate of graduation and proficiency from institutions accepted as standard by the college examination board, or if he can present a certificate showing he has passed examinations as prescribed by the college examination board.

FALLS 300 FEET IN ALPS.

Buffalo Man Was Taking Snapshot When He Met Death.

Paris, Jan. 28.—Oliver Montague, a rich manufacturer of Buffalo, N. Y., was killed by a 300 foot fall while climbing the Jungfrau, in the Swiss Alps.

Montague was attempting to take snapshot pictures and took no guide when he set out to ascend the Jungfrau.

—The dancing classes which have been held in the parish of St. Stephen's church will in the future be held in the Columbus Club Auditorium.

—Advertise in the Daily Press. It pays.

Classified Advertisements---Copy Received Until 1:30 P. M. Daily

One cent a word for first insertion, one-half a cent a word for each subsequent insertion of the same advertisement for less than one month. Fifty cents a line for one month. **Double Charge for Capitals. No advertisement received for less than 10 cents. No Display or black face type used in this column.**

The Plainfield Daily Press cannot give information regarding advertisements for which answers are to be sent care of the Press. Persons replying to office addresses must mail or leave written answers as stated in advertisement.

TEMPERATURE REPORT.

The temperature report from The State Trust Company today is as follows: 9 a. m., 47 degrees; 11 a. m., 57 degrees; 1 p. m., 60 degrees.

REMEMBER

We carry the largest and finest stock of plants and cut flowers in the city. Floral design work by expert designers. Plant or flowers delivered o any city of the United States. Store, 159 East Front street; Tel. 928; greenhouses, 1126 South avenue. 40,000 feet of glass.

STANLEY

159 E. Front St. Tel. 928.

Woodhull & Martin Building.

Greenhouses, South Ave., Tel. 331-J.

T. A. MOORE

UNDERTAKER,

612 E Sixth St.

Tel. 741-R

Established 1872.

P. CASEY & SON,

UNDERTAKERS AND EMBALMERS

Office, 116 Park Avenue, Tel. 884-W. Res. 417 W. 3d St., Tel. 584-W. Office open day and night. N. Y. office 10 E. 22d St. Tel. 2094-Gramercy

A. M. RUNYON & SON,

UNDERTAKERS

402 Park Avenue. Telephone No. 40. Office open day and night. Office of Hillside Cemetery. New York office—50 Great Jones St. Tel. can 5345-Spring. New York Embalmers License—1220. New York Registered Licensed Undertaker No. 515.

JAS. J. CHAS. A.

J. J. & C. A. HIGGINS

FUNERAL PARLORS

109 W. Fourth St. Tel. 1753-J.

Our Booklet Entitled

A Modern Mortuary Establishment

Sent Upon Request.

L. L. MANNING & SON,

STEAM GRANITE WORKS

Corner Central Ave. and West Front St. Opposite First Baptist Church.

REAL ESTATE FOR SALE.

FOR SALE—Good house, for colored people; 6 room house, part improvements; right in town. See Mr. Vanderhoef, at Woodhull & Martin Co. 6 26 tf

FOR SALE—To close "French Estate," Somerset street carriage factory, stores, and tenement houses and stable in rear; lot 100x200 ft.; alley at side and in rear; bargain, terms arranged. Apply, Elston M. French, executor, 171 North avenue, Plainfield, N. J. 12 19 tf

ROOMS AND BOARD.

TO LET—Attractive rooms, with board. Mrs. L. R. Williams, 137 Crescent avenue. 1 24 tf

FURNISHED rooms to let, with board; also table board. 433 East Seventh street. 1 17 tf

TO LET—With board, one suite and two single rooms, occupants going south. 209 East Seventh street. 1 7 tf

FOR RENT—Two comfortable rooms, with excellent home table. Mrs. Berrien, 602 Madison avenue. 12 27 tf

SITUATIONS WANTED—MALE.

HOUSEWORK, 25c an hour, wanted by handy colored man. 317 Liberty street. 10 28 tf

POLISH girl wants position at general housework; references. 215 Muhlenberg place. 1 28 3

COLORED woman wishes cooking and downstairs work. Address Cook, care of Daily Press.

MAN wishes position as butler; experienced; personal reference. 635 West Fourth street. 1 26 3

RELIABLE colored butler desires position; best of reference. Butler, care of Press. 1 26 3

FOR SALE OR TO LET.

FOR SALE OR TO LET—Two new seven room houses; all improvements; garage, sleeping porch, decorated to suit tenant or buyer. 839 Osborne avenues, Netherwood, telephone 894-M. 1 28 tf

HELP WANTED—MALE.

WANTED—White man as coachman and gardener. Address, stating experience, wages and reference, Steady, care of Press. 1 26 6

LITTLE TALKS BY THE WANT AD MAN

Copyright, 1913, The Int. Syndicate, Baltimore.

No. 53.

"SOMEBODY, once upon a time, wrote this: **"Advertising is a tonic remedy that makes the advertiser stronger for every dose taken, but to stop taking it means a relapse that may prove fatal."**

The Classified columns afford a daily chance for the merchant who really can't afford large display space to tell his business story interestingly, inexpensively, restfully.

Hundreds of people read the Classified—the Want Ads.—each day. The tonic of Classified advertising, persistently and consistently used, is most effective in stimulating the **desire to buy.**

Ever since man wanted that which he had not, or desired to trade that which he had for something he wanted, there has been advertising.

Persistent advertising is the only kind that wins out. "Placing all your dependence on one advertisement is like expecting one suspender button to do all the work."

People will desire your goods, Mr. Merchant, if you use the right kind of advertising tonic, and if you PERSIST.

The Want-Ad Man

(All rights reserved, 1913, by Jerome P. Fleishman.

HELP WANTED—FEMALE.

WANTED—Colored chambermaid and waitress. 209 East Seventh St. 1 26 3

WANTED—Girl for general housework; references required. 127 Sycamore avenue corner of Mercer. 1 28 tf

WANTED—Cook (white) family of two. Mrs. Atterbury, 315 West Seventh street. 1 27 3

WANTED—A girl for general housework. 45 Sandford avenue.

WANTED—Capable young woman (white or colored) for general housework, without washing, by the week; sleep at home; reference required. Telephone 1137 1 28 4

WANTED—White girl for cooking and downstairs work, without washing; must assist chambermaid upstairs; reference required. 512 Stelle avenue. 1 28 4

GIRL for general housework, three in family; good wages. Call 69 Rockview avenue.

WANTED—Chambermaid and waitress, white, with references. Mrs Fleming, 1012 Park Ave. 1 27 2

WANTED—Competent girl for general housework. Apply with reference, 733 Watchung avenue. 1 27 3

FIFTY girls wanted, cooks, waitresses, general houseworkers, nurses. Call Mrs. Keller's Agency, 22 Somerset place; 'Phone 1724. 1 19 12

MONEY TO LOAN.

MONEY TO LOAN on bond and mortgage. J. T. Vail. 8 20 tf

MONEY to loan on first mortgage. Lewis A. Clement, lawyer, Babcock building. 1 26 6

MONEY TO LOAN on bond and mortgage. Mulford, opposite depot. 12 28 tf

MONEY TO LOAN on bond and mortgage. Manning, 183 North avenue. 10 14 tf

MISCELLANEOUS.

TAXIDERMIST—Birds and animals stuffed and mounted. T. W. Sisty, Wayside Park; 'Phone 1299-J Dunellen, N. J. 11 14 3mo

FULL course in manicuring, hairdressing, etc.; evening classes; rates reasonable. Apply 33 Halsey St., Newark, N. J. 1 27 2

EMBROIDERY, INITIALS, ETC.—Orders taken for all kinds of embroidery and initials; first class work; prices reasonable. Mrs. C. S. Groot, 768 Woodland avenue, near Putnam avenue; telephone 1687-M. 1 15 1mo

INSURANCE, ALL BRANCHES, AGENT FOR NATIONAL SURETY CO. J. T. VAIL. 9 2 tf

FOR SALE.

ROYAL TYPEWRITERS — The best built standard typewriter in the world for only $75. Write or call for a demonstration. Plainfield Office Supply Co., Local Agents, P. O. Box 701, 'Phone 921-W. 1 25 1mo

FOR SALE—Old mahogany bedroom set, sofa and chairs. 822 Second place. 1 27 3

ROLL top desk, letter file, Oliver typewriter, cash register; bargain. P. O. box 792. 1 27 2

FOR SALE—All kinds fine gloves for ladies, men and boys, at wholesale and retail; large variety of deer skin gloves for auto, driving and working; best canvas, 10c; per dozen, $1.00; kid gloves, slightly damaged, half price. H. Texier, 58 Somerset street. 12 31 tf

REAL ESTATE AGENTS.

REAL ESTATE for sale, rent and exchange. Insurance in strong companies at lowest rate; money loaned on real estate. Thickstun & Emmons, 197 North avenue. tf

LOST AND FOUND.

LOST—Gentleman's snake form ring with diamond in mouth and rubies in eyes. Reward at Press office. 1 28 3

FOR RENT.

FLAT to let, five rooms, all improvements. 538 West Fifth street, or enquire 432 Watchung avenue. 11 11 tf

4 AND 5 room apartment to let on Webster place, near Seventh street, with improvements. Call 770 Woodland avenue. Tel. 1687-W. 10 28 tf

TO LET—Two family house, all improvements, 6 rooms and bath; top floor. 1258 East Second street. 1 27 3

TO LET—Well lighted, six-room flat, all improvements, newly decorated; centrally located. Call at Neuman Bros., Watchung avenue. 1 28 tf

FIVE-ROOM apartment, all modern improvements; central location. Inquire P. C. Thomsen, 306 East Front street. 11 22 tf

FOR RENT—Six room house and bath. Inquire 147 East Fifth street. 11 28 tf

FOR RENT—February 1, apartment, 3 or 4 rooms, in desirable corner home; all improvements, including heat; rent reasonable. Call 632 East Seventh street, or D. F. Starck, 403 Watchung avenue. 1 26 6

TO LET—Flat of five rooms, improvements; 810 South avenue; rent $16. Inquire within. 1 26 6

TO LET—Four rooms, East Seventh street, near Berckman street. Inquire 306 East Front street. 11 22 tf

FOR RENT—No. 45 Prospect place, near Washington avenue, 6 rooms, reception hall and bath; all improvements. Apply to J. V. E. Vanderhoef, at Woodhull & Martin Co. 12 1 tf

TO LET—House, six rooms and bath. 409 Liberty street, Tel. 150-W. 12 8 tf

HOUSE to let, 44 Manning avenue, first house from Watchung avenue; $16 per month. Apply to George J. Finger, 120 West Front street. 12 30 tf

TO LET—At 1348 West Front street, four extra large, light rooms, $15; all improvements, including steam heat, furnished by owner, 1348 West Front street. 1 23 6

TO LET—New four room apartments; improvements; 1361 and 1351 South Second street; $10.50 per month. John Herrman, 369 Somerset street; 'Phone 2512-W. 1 23 1mo

DUNELLEN—To let—Six room house, five minutes train or trolley; $14. Apply John Fedderman. 1 12 tf

HOUSE to rent; eight rooms, all improvements; small garage. Inquire 222 Madison avenue. 1 16 1mo

SIX ROOM house to let; all modern improvements; rent reasonable. W. R. VanDerveer, superintendent, 231 East Second street, Cor. Church. 1 17 tf

EIGHT ROOM house, part improvements. Inquire The Mountain Inn, Somerset street. 1 17 tf

FOUR-ROOM flat to let, part improvements, $10. 203 Grant avenue. 11 21 tf

FOR RENT—Store, centre of town, rent reasonable; also two large, light lofts. Apply Elston M. French, 171 North avenue. 11 6 tf

HOUSES $12 to $50; flats, $10 to $30; stores $7 upwards. D. McInness, West Third street, Tel. 1198-W. 6 30 tf

MOVING PICTURE OR STEREOPTICON SHEET FOR RENT; big enough for the largest hall. Apply Daily Press office. tf

EMPLOYMENT AGENCIES.

MURRAY'S Employment Registry office, reliable help only; all nationalities, faithful service commands good situations and our fees are very reasonable; courteous treatment to all. 326 West Front street, near Grove; Phone 666. 11 26 tf

EMPLOYMENT Agency, C. Northen, 218 East Front street; 'Phone 630-J. 12 29 1mo

EMPLOYMENT Agency, Mrs. Keller, 22 Somerset place, the oldest and most reliable (all nationalities). 'Phone 1724. 7 1 tf

HANSEN'S Employment Agency, 128 Watchung avenue, corner Second street. Excellent positions furnished to reliable help of all nationalities. Telephone 2559. 1 28 6

AUTOMOBILES FOR SALE.

FOR SALE—One four cylinder (Little) 20 H. P. automobile runabout. Auto Shop, 158 East Second street. 1 22 4tf

Of Interest to Women and the Home

The Housewife's Daily Economy Calendar

FRANCES MARSHALL

For the Home Shampoo.

The most difficult thing about the home shampoo is that usually the person who does it is handicapped in many ways—by a lack of knowledge of the work she is trying to do, by a lack of contrivances with which to do it and by the fact that she is generally working upside down at her own head.

It is much easier to shampoo somebody else's head than your own. It is also easy to gain information about shampooing that will make the work much easier, and it is possible to buy or make some contrivances to simplify the work.

To begin with, there must be plenty of water—hot for the washing and either warm or cool for the rinsing. It is a very good plan, if there is a shower bath over the bathtub, to use this for the rinsing. The one who is receiving the shampoo can kneel on a low chair, the back of which is turned toward the tub, and support her arms on the chair back.

If there is no shower bath, one of the detachable rubber showers that can be bought for a moderate price is useful. It consists of a length of rubber tubing, one end of which slips over the faucet, and the other end of which is a rubber or metal spray. This can be used for both washing and the rinsing.

A short-sleeved waist should be worn by the person doing the shampooing. The one receiving it should wear adequate protection for the clothes. A big duck apron, or one of ticking, is convenient. A length of wide material, doubled to go over the shoulders, with a circular hole cut for the neck, and drawn up with a tape under the chin, is a good sort to make.

There should, of course, be plenty of towels. One should be folded over the edge of the basin for the head or neck to rest on, and two others, small and soft, should be tucked in the neck, over the big apron. Another should be at hand to use if the eyes smart from the soap and water.

A good trick of the professionals is to put a little cotton batting in each ear, to keep the water from gathering there.

What to Use.

There are advocates for almost every shampoo mixture imaginable. Castile soap, shaved, and dissolved in boiling water, to each quart of which an ounce of borax has been added, is a cleansing mixture for most hair. A few drops, three or four, of ammonia can be added to each basinful of water in which this soap is used. The soap can be rubbed directly on the hair and scalp.

This is a good shampoo mixture: Dissolve a drachm of camphor in two ounces of alcohol. Mix half an ounce of glycerine, an ounce of borax, half an ounce of bicarbonate of soda and a quart of rose water and add to the camphor and alcohol.

(Copyright, 1914, McClure Newspaper Syndicate.)

Some Cookery Suggestions

NOURISHING MACARONI.

DINNER MENU.
Clear Soup.
Veal Stew With Dumplings.
Mashed Potatoes.
Macaroni and Asparagus Salad.
Apple Batter Pudding.
Coffee.

SOME cooks claim that underdone macaroni, like underdone rice, is more nourishing than when it is overcooked.

Use For Cold Macaroni.

Macaroni and Asparagus Salad.—Take cold boiled macaroni in same lengths as canned asparagus tips. Chill both thoroughly and when ready to serve arrange in alternate layers on a bed of lettuce. Cover with mayonnaise and serve. If you prefer you can cut the macaroni in short lengths and mix the mayonnaise.

Creamed Macaroni.—Put macaroni in a little water and bring it to a good boil. Drain, add milk, a large piece of butter and boil until tender. Stir in a little cream and season.

Macaroni With Eggs.—Boil three ounces of macaroni till tender; then put it in a saucepan with half a pint of white sauce, some grated cheese, pepper and salt. When hot lay on a dish, arrange four nicely poached eggs on it, sprinkle with a little chopped parsley and serve.

Baked With Forcemeat.

Macaroni Timbales.—Cook long pieces of macaroni in salted water, taking care that the pieces are not broken in the process. When tender lay straight on a napkin to cool. Butter a mold, wind the macaroni around it, holding it in place at intervals with forcemeat, and fill the center with chopped boiled macaroni and cheese mixed with bechamel sauce. The layer of forcemeat should be thick enough to give the timbale firmness. The whole should be covered with greased paper and placed in a pan of hot water in a slow oven to cook.

Anna Thompson.

Daddy's Bedtime Story—

The Rabbits' Iceboating Jollification.

The Boats Skimmed Over the Ice.

"I MUST tell you," said daddy, "about the rabbits' iceboating party. A big pond, which was very near the field where a great many rabbits lived—in fact, so many rabbits lived in the field that it was called Rabbit village—had frozen over.

"The rabbits wasted no time in sending out invitations for an iceboating party. They had plenty of boards to use as boats, and they made sails out of branches of evergreen trees. The rabbits are devoted to sports and can always think of ways to have the best times imaginable. The rabbits thought they'd have their party in the afternoon, for then the wind blew the strongest and in the evening it was apt to die down.

"There were so many rabbits living in Rabbit village that the ones who first thought of the party considered a long time before they decided whether or not they'd invite any outsiders to the party. After a meeting of some of the leading rabbits in the village who had been chosen to decide this important matter it was agreed upon that the possum family would be invited. Now, the possums lived very near the rabbits, so near that they had been able to watch the rabbits make iceboats, and they wondered who would be invited to the party, for they were certain the rabbits were going to give a party. So they were pleased when they received their invitation, and when they got to the party and found that they were the only outside guests invited they were still happier.

"The wind was very high. And, oh, how the boats did skim across the ice! Such squeals of joy as you never heard in all your lives came forth from the rabbits and possums. But, alas, a dreadful accident happened. In sailing over a bit of thin ice the sail of the boat containing Jimmie Possum and Harry Rabbit fell over, and the boat went through the ice. Such a cry as Jimmie Possum and Harry Rabbit did let off! All the other possums and rabbits hurried to the rescue. Neither Jimmie Possum nor Harry Rabbit were good swimmers, and the water was so cold they would have drowned at once had not old Grandpa Rabbit, with great presence of mind, thrown out a pole, which Jimmie Possum and Harry Rabbit got hold of, and so were pulled out of the ice.

"'Exercise, exercise; that's the best thing after falling in the ice!' cried Grandpa Rabbit. And he produced a bag of skates, which he had brought along in case the wind had gone down or that iceboating had grown tiresome to them.

"So they all skated with as much vim as they had shown in the iceboating, and Jimmie Possum and Harry Rabbit, who both quickly recovered, enjoyed being the heroes of the day."

TRY A PRESS WANT AD.

Practical Fashion Hints

By Alice Gibson

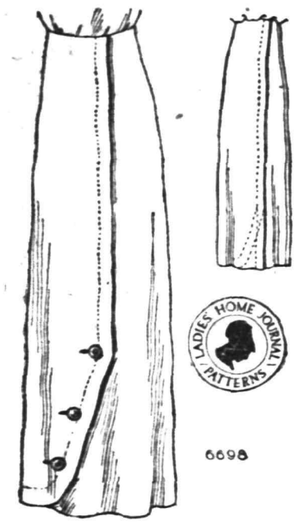

In preparing the summer wardrobe it is wise to provide one or two separate skirts of a material that requires no laundering and will not soil easily. The new cotton duvetyn is excellent, and we have a new checked material that is quite ideal. It is a cotton chevlot and comes in several effective colorings, among them a Scotch plaid, which is charmingly colored.

No. 6698 is an excellent design for such a skirt, as it is simple and tailored looking. Aside from the buttons, which may be used or not, as preferred, the only other trimming is the lapped seam which extends down the back and side front.

This skirt may be made for size 24 with 3¾ yards of 36 inch material.

The pattern is cut in 7 sizes—22 to 34.

This Is a Perfect Pattern.

Be sure to state right size, passing the tape tightly around the smallest part of the waist and loosely around the widest part of the hips.

It may be obtained by filling out the coupon and enclosing 15 cents in stamps or coin to the Pattern Department of this paper.

COUPON

Name .....
Street and No. .....
City and State .....
Pattern No. .....
Sizes .....

A. E. Force & Co., "The White Store," carry all patterns in stock and the Daily Press recommends that its readers procure them there. They will be furnished by this paper when the orders come direct to us, through A. E. Force & Co.

STRAIGHT BACKS.

One Way to Achieve the Modish Effect.

SMART VELVET COAT.

The backs of costumes this season, from a modish standpoint, must be, like Caesar's wife, above suspicion. And unless the figure is straight, slender and youthful looking the advantage of good tailoring is lost. When the back is inclined to curve in at the waist line padding is used to give the correct silhouette.

In the smart little coat of green velvet seen in the illustration a long tasseled streamer of velvet matching the coat is attached at the neck and hangs to below the waist line. This heavily weighted ornament gives the desirable straight line at the back and increases the smartness of the wrap.

—Advertise in the Daily Press

SEVEN KEYS TO BALDPATE

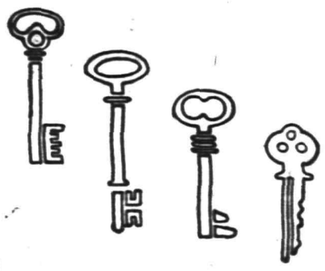

BY EARL DERR BIGGERS

Copyright, 1913, by the Bobbs-Merrill Company

The Story by Chapters.

Chapter I.—"Weep No More, My Lady."
Chapter II.—Alone on Baldpate Mountain.
Chapter III.—The Crack of a Pistol.
Chapter IV.—Blonds and Suffragettes.
Chapter V.—A Professional Hermit Appears.
Chapter VI.—"From Tears to Smiles."
Chapter VII.—The Mayor Casts a Shadow Before.
Chapter VIII.—Ghosts of the Summer Crowd.
Chapter IX.—The Mayor Begins a Vigil.
Chapter X.—Mr. Max Tells a Tale of Suspicion.
Chapter XI.—Melodrama In the Snow.
Chapter XII.—The Cold Gray Dawn.
Chapter XIII.—The Quest of the Hermit.
Chapter XIV.—A Falsehood Under the Palms.
Chapter XV.—Woe In Number Seven.
Chapter XVI.—The Exquisite Mr. Hayden.
Chapter XVII.—The Open Window.
Chapter XVIII.—Table Talk.
Chapter XIX.—A Man From the Dark.
Chapter XX.—The Professor Sums Up.
Chapter XXI.—"In the Name of the Law."
Chapter XXII.—"I Wanted Most—to Die."
Chapter XXIII.—Exeunt Omnes.
Chapter XXIV.—Miss Evelyn Rhodes, Reporter.
Chapter XXV.—The Mayor Welcomed Home.
Chapter XXVI.—The Usual Thing.

CHAPTER I.

"Weep no more, my lady."

A YOUNG woman was crying bitterly in the waiting room of the railway station at Upper Asquewan Falls, N. Y.

A beautiful young woman? That is exactly what Billy Magee wanted to know as, closing the waiting room door behind him, he stood staring just inside. Were the features against which that frail bit of cambric was agonizingly pressed of a pleasing contour? The girl's neatly tailored corduroy suit and her flippant but charming millinery augured well. Should he step gallantly forward and inquire in sympathetic tones as to the cause of her woe? Should he carry chivalry even to the lengths of Upper Asquewan Falls?

No; Mr. Magee decided he would not. The train that had just roared away into the dusk had not brought him from the region of skyscrapers and derby hats for deeds of knight errantry up state. Anyhow the girl's tears were none of his business. A railway station was a natural place for grief—a field of many partings, upon whose floor fell often in torrents the tears of those left behind. A friend, mayhap a lover, had been whisked off into the night by the relentless 5:34 local. Why not a lover? Surely about such a dainty, trim figure as this courtiers hovered as moths about a flame. Upon a tender intimate sorrow it was not the place of an unknown Magee to intrude. He put his hand gently upon the latch of the door.

And yet dim and heartless and cold was the interior of that waiting room. No place surely for a gentleman to leave a lady sorrowful, particularly when the lady was so alluring. Oh, beyond question she was most alluring. Mr. Magee stepped softly to the ticket window and made low voiced inquiry of the man inside.

"What's she crying about?" he asked.

"Thanks," said the ticket agent. "I get asked the same old questions so often one like yours sort of breaks the monotony. Sorry I can't help you. She's a woman, and the Lord only knows why women cry. And sometimes I reckon even he must be a little puzzled. Now, my wife"—

"I think I'll ask her," confided Mr. Magee in a hoarse whisper.

"Oh, I wouldn't," advised the man behind the bars. "It's best to let 'em alone. They stop quicker if they ain't noticed."

"But she's in trouble," argued Billy Magee.

"And so'll you be most likely," responded the cynic, "if you interfere. No, siree! Take my advice. Shoot old Asquewan's rapids in a barrel if you want to, but keep away from crying women."

Mr. Magee, approaching, thought himself again in the college yard at dusk, with the great elms sighing overhead and the fresh young voices of the glee club ringing out from the steps of a century old building. What were the words they sang so many times?

Weep no more, my lady.
Oh, weep no more today!

He regretted that he could not make use of them. But troubadours, he knew, went out of fashion long before railway stations came in. So his remark to the young woman was not at all melodious:

"Can I do anything?"

A portion of the handkerchief was removed and an eye which, Mr. Magee noted, was of an admirable blue, peeped out at him. To the gaze of even a solitary eye Mr. Magee's aspect was decidedly pleasing. Mr. Magee thought he read approval in the lone eye of blue. When the lady spoke, however, he hastily revised his opinion.

"Yes," she said, "you can do something. You can go away—far, far away."

Mr. Magee stiffened. Thus chivalry fared in Upper Asquewan Falls in the year 1911.

"I beg your pardon," he remarked. "You seemed to be in trouble, and I thought I might possibly be of some assistance."

The girl removed the entire handkerchief. The other eye proved to be the same admirable blue—a blue halfway between the shade of her corduroy suit and that of the jacky's costume in the "See the World—Join the Navy" poster that served as background to her woe.

"I don't mean to be rude," she explained more gently, "but—I'm crying, you see, and a girl simply can't look attractive when she cries."

"If I had only been regularly introduced to you and all that," responded Mr. Magee. "I could make a very flattering reply." And a true one, he added to himself, for even in the faint flickering light of the station he found ample reason for rejoicing that the bit of cambric was no longer agonizingly pressed. As yet he had scarcely looked away from her eyes, but he was dimly aware that up above wisps of golden hair peeped impudently from beneath a saucy black hat.

"My grief," said the girl, "is utterly silly and womanish. I think it would be best to leave me alone with it. Thank you for your interest. And—would you mind asking the gentleman who is pressing his face so feverishly against the bars to kindly close his window?"

"Certainly," replied Mr. Magee. He turned away. As he did so he collided with a rather excessive lady. She gave the impression of solidity and bulk. Her mouth was hard and knowing. Mr. Magee felt that she wanted to vote and that she would say as much from time to time. The lady

"I was crying, mamma," the girl explained.

had a glittering eye. She put it to its time honored use and fixed Mr. Magee with it.

"I was crying, mamma," the girl explained, "and this gentleman inquired if he could be of any service."

Mamma! Mr. Magee wanted to add his tears to those of the girl. This frail and lovely damsel in distress owning as her maternal parent a heavy unnecessary—person!

"Well, they ain't no use gettin' all worked up for nothing," advised the unpleasant parent. Mr. Magee was surprised that in her tone there was no hostility to him—thus belying her looks. "Mebbe the gentleman can direct us to a good hotel," she added, with a rather stagy smile.

"I'm a stranger here, too," Mr. Magee replied. "I'll interview the man over there in the cage."

The gentleman referred to was not cheerful in his replies. There was, he said, Baldpate inn.

"Oh, yes, Baldpate inn," repeated Billy Magee with interest.

"Yes, that's a pretty swell place," said the ticket agent. "But it ain't open now. It's a summer resort. There ain't no place open now, but the Commercial House. And I wouldn't recommend no human being there—especially no lady who was sad before she ever saw it."

Mr. Magee explained to the incongruous family pair waiting on the bench.

"There's only one hotel," he said, "and I'm told it's not exactly the place for any one whose outlook on life is not rosy at the moment. I'm sorry."

"It will do very well," answered the girl, "whatever it is." She smiled at Billy Magee. "My outlook on life in Upper Asquewan Falls," she said, "grows rosier every minute. We must find a cab."

She began to gather up her traveling bags, and Mr. Magee hastened to assist. The three went out on the station platform, upon which lay a thin carpet of snowflakes. There the older woman, in a harsh rasping voice, found fault with Upper Asquewan Falls—its geography, its public spirit, its brand of weather. A dejected cab at the end of the platform stood mourning its lonely lot. In it Mr. Magee placed the large lady and the bags. Then, while the driver climbed to his seat he spoke into the invisible ear of the girl.

"You haven't told me why you cried," he reminded her.

"Upper Asquewan Falls," she said, "isn't it reason enough?"

Billy Magee looked; saw a row of gloomy buildings that seemed to list as the wind blew, a blurred sign, "Liquor and Cigars," a street that staggered away into the dark like a man who had lingered too long at the emporium back of the sign.

"Are you doomed to stay here long?" he asked.

"Come on, Mary," cried a deep voice from the cab. "Get in and shut the door. I'm freezing."

"It all depends," said the girl. "Thank you for being so kind and—good night."

The door closed with a muffled bang, the cab creaked wearily away and Mr. Magee turned back to the dim waiting room.

"Well, what was she crying for?" inquired the ticket agent when Mr. Magee stood again at his cell window.

"She didn't think much of your town," responded Magee. "She intimated that it made her heavy of heart."

"H'm! It ain't much of a place," admitted the man, "though it ain't the general rule with visitors to burst into tears at sight of it. Yes, Upper Asquewan is slow, and no mistake. It gets on my nerves sometimes. Nothing to do but work, work, work, and then lay down and wait for tomorrow. I used to think maybe some day they'd transfer me down to Hooperstown—there's moving pictures and such goings on down there. But the railroad never notices you—unless you go wrong. Yes, sir; sometimes I want to clear out of this town myself."

"A natural wanderlust," sympathized Mr. Magee. "You said something just now about Baldpate inn"—

"Yes; it's a little more lively in summer, when that's open," answered the agent. "We get a lot of complaints about trunks not coming from pretty swell people too. It sort of cheers things." His eye roamed with interest over Mr. Magee's New York attire. "But Baldpate inn is shut up tight now. This is nothing but an annex to a graveyard in winter. You wasn't thinking of stopping off here, was you?"

"Well, I want to see a man named Elijah Quimby," Mr. Magee replied. "Do you know him?"

"Of course," said the yearner for pastures new. "He's caretaker of the inn. His house is about a mile out on the old Miller road that leads up Baldpate. Come outside and I'll tell you how to get there."

The two men went out into the whirling snow, and the agent waved a hand indefinitely up at the night.

"If it was clear," he said, "you could see Baldpate mountain over yonder looking down on the falls, sort of keeping an eye on us to make sure we don't get reckless. And halfway up you'd see Baldpate inn, black and peaceful and wintery. Just follow this street to the third corner and turn to your left. Elijah lives in a little house back among the trees a mile out. There's a gate you'll sure hear creaking on a night like this."

Billy Magee thanked him and, gathering up his two bags, walked up Main street. A dreary, forbidding building at the first corner bore the sign "Commercial House."

Weep no more, my lady
Oh, weep no more today!

hummed Mr. Magee cynically under his breath and glanced up at the solitary upstairs window that gleamed yellow in the night.

At a corner on which stood a little shop that advertised "Groceries and Provisions" he paused.

"Let me see," he pondered. "The lights will be turned off, of course. Candles and a little something for the inner man in case it's the closed season for cooks."

He went inside, where a weary old woman served him.

"What sort of candles?" she inquired, with the air of one who had an infinite variety in stock. Mr. Magee remembered that Christmas was near.

"For a Christmas tree," he explained. He asked for two hundred.

"I've only got forty," the woman said. "What's this tree for—the Orphans' home?"

With the added burden of a package containing his purchases in the tiny store Mr. Magee emerged and continued his journey through the stinging snow.

"Don Quixote, my boy," he muttered, "I know how you felt when you moved on the windmills."

It was not the whir of windmills, but the creak of a gate in the storm that brought Mr. Magee at last to a stop. He walked gladly up the path to Elijah Quimby's door.

In answer to Billy Magee's gay knock, a man of about sixty years appeared. Evidently he had just finished supper. At the moment he was engaged in lighting his pipe. He admitted Mr. Magee into the intimacy of the kitchen, and took a number of calm judicious puffs on the pipe before speaking to his visitor.

"My name's Magee," blithely explained that gentleman, dragging in his bags. "And you're Elijah Quimby, of course. How are you? Glad to see you."

The older man did not reply, but regarded Mr. Magee wonderingly through white puffs of smoke. His face was kindly, gentle, ineffectual.

"Yes," he admitted at last. "Yes, I'm Quimby."

Mr. Magee threw back his coat, and sprayed with snow Mrs. Quimby's immaculate floor.

"I'm Magee," he elucidated again, "William Hallowell Magee, the man Hal Bentley wrote to you about. You got his letter, didn't you?"

Mr. Quimby removed his pipe and forgot to close the aperture as he stared in amazement.

"Good Lord," he cried; "you don't mean—you've really come? Why, we—we thought it was all a joke!"

"Hal Bentley has his humorous moments," agreed Mr. Magee, "but it isn't his habit to fling his jests into Upper Asquewan Falls."

"And—and you're really going to"—Mr. Quimby could get no further.

"Yes," said Mr. Magee brightly, slipping into a rocking chair. "Yes; I'm going to spend the next few months at Baldpate inn."

"It's closed," expostulated Mr. Quimby. "The inn is closed, young fellow."

"I know it's closed," smiled Magee. "That's the very reason I'm going to honor it with my presence. I'm sorry to take you out on a night like this, but I'll have to ask you to lead me up to Baldpate. I believe those were Hal Bentley's instructions—in the letter."

Mr. Quimby towered above Mr. Magee, a shirt sleeved statue of honest American manhood. He scowled.

"Excuse a plain question, young man," he said, "but what are you hiding from?"

"I'm not hiding," said Magee. "Didn't Bentley explain? Well, I'll try to, though I'm not sure you'll understand. Sit down, Mr. Quimby. You are not, I take it, the sort of man to follow closely the frivolous literature of the day."

"What's that?" inquired Mr. Quimby.

"You don't read," continued Mr. Magee, "the sort of novels that are sold by the pound in the department stores. Now, if you had a daughter—a fluffy daughter inseparable from a hammock in the summer—she could help me explain. You see—I write those novels. Wild thrilling tales for the tired business man's tired wife—shots in the night, chases after fortunes, Cupid busy with his arrows all over the place! It's good fun, and I like to do it. There's money in it."

"Is there?" asked Mr. Quimby, with a show of interest.

"Considerable," replied Mr. Magee. "But now and then I get a longing to do something that will make the critics sit up—the real thing, you know. The other day I picked up a newspaper and found my latest brain child advertised as 'the best fall novel Magee ever wrote.' It got on my nerves. I felt like a literary dressmaker, and I could see my public laying down my fall novel and sighing for my early spring styles in fiction. I remembered that once upon a time a critic advised me to go away for ten years to some quiet spot and think. I decided to do it. Baldpate inn is the quiet spot."

"You don't mean," gasped Mr. Quimby, "that you're going to stay there ten years?"

"Bless you, no!" said Mr. Magee. "Critics exaggerate. Two months will do. They say I am a cheap melodramatic ranter. They say I don't go deep. They say my thinking process is a scream. I'm afraid they're right. Now, I'm going to go up to Baldpate inn and think. I'm going to get away from melodrama. I'm going to do a novel so fine and literary that Henry Cabot Lodge will come to me with tears in his eyes and ask me to join his bunch of self made immortals. I'm going to do all this up there at the inn, sitting on the mountain and looking down on this little old world as Jove looked down from Olympus."

"I don't know who you mean," objected Mr. Quimby.

"He was a god—the god of the fruit stand men," explained Magee. "Picture me, if you can, depressed by the overwhelming success of my latest brain child. Picture me meeting Hal Bentley in a Forty-fourth street club and asking him for the location of the lonesomest spot on earth. Hal thought a minute. 'I've got it,' he said, 'the lonesomest spot that's happened to date is a summer resort in midwinter. It makes Crusoe's island look like Coney on a warm Sunday afternoon in comparison.' The talk flowed on along with other things. Hal told me his father owned Baldpate inn and that you were an old friend of his, who would be happy for the entire winter over the chance to serve him. He happened to have a key to the place—the key to the big front door, I guess, from the weight of it—and he gave it to me. He also wrote you to look after me. So here I am."

(to be continued)

A. H. ENANDER
Sanitary Plumbing, Gas Fitting.
Steam and Hot Water Heating.
Contractor for Sewer Connections.
125 WATCHUNG AVE.

Leland Manning
MASON AND BUILDER.
Jobbing a specialty. Estimates cheerfully given. Telephone 347-J.
1120 Myrtle Ave. Plainfield, N. J.

SCOOP DIDN'T KNOW THAT HOUSEKEEPING INCLUDED BABIES

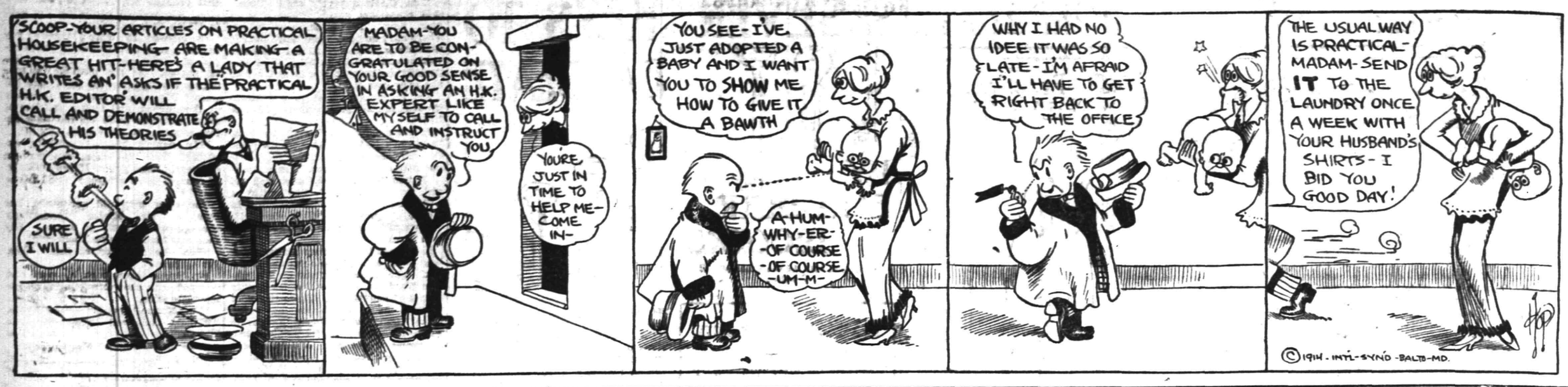

IN THE SPORTING SPOTLIGHT

EXCITING CONTEST WON BY BIG SPURT

Plainfield High School Defeated Westfield for the Second Time This Season.

The Plainfield High School basketball team defeated the Westfield High School team, after a close and exciting struggle, yesterday afternoon in the Plainfield High School "gym," by the score of 47 to 36. Westfield scored three goals before a local player had his hands on the ball. But the local boys soon got together and made the game more interesting.

Rosenson started the scoring for Plainfield and this was followed by a foul goal by Captain Hetfield and another goal by Rosenson. The first half continued with the score swaying back and forth until it ended with the two teams tied at eighteen points each.

Westfield started the second half in much the same manner as the first, getting two goals before Plainfield got going. Up to the last three minutes of play the teams had not been separated by more than four points, during the entire second period. With the score standing at 36 to 36, goals by Hetfield, Rosenson and Snyder sewed up the game for Plainfield High School and the whistle blew ending the game with the score at 47 to 36.

The lineup:

PLAINFIELD HIGH SCHOOL.

	G.	F.	P.
Hetfield, f.	5	3	13
Snyder, f.	4	0	8
Peacock, c.	1	0	2
Rosenson, g.	9	0	18
Sminck, g.	3	0	6
	22	3	47

WSTFIELD H. S.

	G.	F.	P.
Ewing, f.	4	4	12
Pearsall, f.	3	0	6
Taylor, c.	2	0	4
Sisserson, g.	5	0	10
Burns, g.	2	0	4
	16	4	36

The score:

P. H. S.	18	29—47
W. H. S.	18	18—36

Referee, Patch; scorer, Mann.

WITH THE BOXERS

Jim Flynn, the Pueblo heavyweight is taking them on in New York as fast as he can sign for the bouts.

Some more soft money in sight for Johnny Kilbane. He is going to Philadelphia February 2 to box Eddie Moy again.

Eddie Murphy is to get a chance to box Freddie Welch, if a St. Louis promoter can bring the pair together.

The boxing game will open in Youngstown, O., February 2, with George Chip and Leo Houck furnishing the star bout of the evening.

Promotor Coffroth of San Francisco, has signed Gunboat Smith and Jess Willard for a battle July 4. Smith defeated Willard in a 20-round bout at Fresno last May.

Dan Hayes, the Chicago amateur middleweight champion, who won the title at the Central A. A. U. amateur tournament in Cleveland the other night, is going to become a professional.

Boxing fans are panning Champion Willie Ritchie for not meeting Tommy Murphy. After two postponements of their proposed bout the pair have now been rematched to fight in San Francisco next April.

The National Sporting Club of London announces that it will not match Jack Johnson to box, because the champion wants too much money for his services. The famous "Chocolate Eclair" told the club that he must have $30,000 for his end, no matter whom he boxes.

Queries, Comment and Answers

Sporting Editor:

Query—May a janitor of one of the local public schools move from the city and still retain his position?—G. D. P.

Answer—There is no ruling to the contrary.

Sporting Editor:

Query—What does the cause of the "under dog" mean?—L. S.

Answer—The dog that gets the worst of a fight is commonly referred to as the under dog and the man who has a poor chance of getting along in life and gets few opportunities to better himself is also referred to as an under dog.

Sporting Editor:

Query—What is the difference between preferred and common stock in a company? If $100 is paid for each kind of stock why does the common stock sell for so much less than the preferred stock?—N. B.

Answer—Preferred stock is guaranteed a certain annual dividend, say 5 or 6 per cent. This must be paid before the holders of the common stock can share in the profits of the corporation. Therefore, as a rule, preferred stock is worth par, or a little more, while common stock, as a rule, is bought and sold at a lower price, often very much lower. But sometimes common stock is worth more than the preferred for the reason that after the holders of the preferred have received their 5, 6 or 7 per cent, there are enough earnings left to give the holders of the common stock a larger dividend, say 8 or 10 per cent.

Sporting Editor:

Query—Is there a Unitarian church in this city?—F. P.

Answer—There is one on Park avenue near Eighth street.

Sporting Editor:

Query—If stamps instead of coins are sent in letters will the postoffice authorities buy the stamps off me?—C. C.

Answer—No.

Sporting Editor:

Query—Will I have to get a license to sell a homemade corncure through the mail?—K. K. L.

Answer—There are rules and regulations for mailing such things and you will also have to adhere to the pure food and drugs laws.

JERSEY CITY TOOK THREE IN A ROW FROM ORANGERS

ELKS' LEAGUE RECORD.

	W.	L.	H. S.
Jersey City	28	14	1019
Newark	24	12	1012
New Brunswick	23	13	1032
Hoboken	22	17	995
Paterson	21	18	1011
New York	20	19	1008
Plainfield	18	21	1029
Elizabeth	16	26	1057
Rahway	13	23	927
Orange	7	35	968

The Jersey City Elks bowling team, which captured three games in a row on its own alleys last night, from the Orange team, has now a record of twenty-eight victories and fourteen defeats, while the Newarks have won twenty-four games and lost twelve. The Hudson county pin knights had it rather easy last night, taking all three games by fair margins. They started with 980 and won by just an even hundred pins. In the next encounter Jersey City was there for 892 and Orange finished fifty-two pins behind. The third game saw the Jersey City five total 927, while the visitors only rolled 812. The scores:

ORANGE			
Haines	143	157	216
Keaster	183	148	136
Henderson	209	171	141
Cooper	169	192	129
Detzel	185	172	190
Totals	880	840	812
JERSEY CITY			
Wright	227	166	139
Russell	218	132	205
Delahanty	164	225	208
Wasserman	193	158	182
Corydon	178	211	197
Totals	980	892	927

FRAT LIFTS BAN.

The Baseball Players Fraternity today withdrew its order instructing members not to sign minor league contracts, a satisfactory agreement having been reached with the National Association.

FIRST ORDER FOR BALLS.

Coach Ralp Patch, of the Plainfield High School baseball team, submitted his first order for baseballs today and active practise work will be started next week.

PLAN FOR NOVEL BOWLING TEST ON WESTFIELD ALLEYS

Westfield, Jan. 28.—A two-man team, twelve-hour endurance bowling contest will be rolled on the Westfield theatre alleys, starting February 11, at 12 o'clock midnight, and ending noon Lincoln's Birthday, open to any team in Union or Essex county, excepting prominent professionals.

The entrance fee is $10 per team. The last endurance test was won by W. Ehmling and H. Radire, with a score of 3,242 pins for seventeen games. Entries should be sent to George Ortleb, Westfield.

HUNDRED POUND BOY HUNG UP GREAT JUMPING MARK

Godfrey Clay hung up another first place in the Y. M. C. A. boys' department College League race yesterday afternoon, taking first place in the standing broad jump with a mark of eight feet, seven inches.

The score:

NAME. TEAM.	Distance Ft.	In.
Clay, Columbia	8	7
O'Donnell, Columbia	8	1
Kaldoshes, Princeton	7	8
King, Yale	7	8
Johnson, Yale	7	5
Brower, Columbia	7	1
Wiltsie, Harvard	6	11
Morrell, unattached	6	10
Willett, Yale	6	10
Drake, Harvard	6	10
Angerbauer, unattached	6	10
Tomlinson, unattached	6	8
Lunger, Princeton	6	4
Manley, Columbia	6	4
Hamman, unattached	6	
Condict, unattached	5	1

SCHEDULING GAMES.

Donald Updike, manager of the 1914 Plainfield High School football team, has scheduled two games to be played with the Westfield High School eleven, one on Columbus Day and the other on Election Day. A date has also been agreed upon for the Rahway High School contest.

BRUNSWICK NEXT.

Plainfield High Schol will engage in a basketball game with the New Brunswick High School quintet on the latter's court next Wednesday afternoon.

THE DAILY PRESS IN LINCOLN will be found on sale or delivered to any address every afternoon by E. Purvis newsdealer.

"Sportdom Tips"

THE PROPER SPIRIT.

Plainfield High School athletes annually present a minstrel show for the purpose of raising funds to carry on athletics in the school and preparations are now under way for the 1914 entertainment rehearsals for which will start this week. The local schoolboy athletes have thus solved their financial problem. In North Plainfield High School, like on this side of the brook, sports are not self-supporting and there is a constant need of additional funds. During the past week Captain Smalley, of the baseball team, during his leisure hours wandered off in the direction of Hyde Oval and returned with reports concerning the neglected condition of the boro team's playing field. Plans were at once made to put the rendezvous in proper condition for the 1914 diamond season and the money problem once more arose as a barrier. Smalley has devised a plan to replenish the treasury and if the student body of the school co-operates with him in the work we see no reason why N. P. H. S. should not raise that $100 and have just as good a playing field as there is in these parts.

HOCKEY TITLE ANCHORED.

Seven club wielders sporting the red and blue of the Plainfield High School have brought to the local school something it has never had before, namely a hockey title. By scoring triumphs over Westfield and Cranford the Plainfielders have annexed the Union county championship honors and the short season of work has been completed. Although this is an acknowledged "off year" in sports for P. H. S. the hockey team has come to the fore at the precise moment when an athletic prop is needed and it goes without saying that the local representatives will command respect in interscholastic hockey circles for some time to come.

A COMING CHAMPION.

Performing in the Y. M. C. A. boys' department college league athletic events there is one little youngster who appears to be a minature addition of the rest, but who manages to cop one first place after another in the weekly competition. Clay is a 100-pound youth and does not come to the shoulders of a majority of his rival contestants. Yesterday he set up a mark of 8 ft. 7 ins. in the standing broad jump and this is "going some." He is a wonder in running, jumping and swimming and bears promise of becoming one of the best all around athletes in this or nearby cities.

Plainfield High School seems to be a nemesis for the Westfield High School athletes this season. Two victories on the basketball court and two out of three on the ice sounds pretty good.

Some line on the basketball material the city and boro High Schools will have for next year will be obtainable tomorrow afternoon in Saengerbund Hall when the second teams of the respective institutions oppose each other in a game. Both have some unusually clever second string men and the encounter ought to prove interesting.

Word received from the manager of the Deaf Mute College team which appears here Saturday night states that the Mutes will go from here to Orange where they will meet the Seton Hall College five on Monday.

Another bat in the Scotch Plains Parish House. This was one of the four legged kind however, and it was scared to death of Batterson's basketball players.

—Competition between the stores in value-giving grows keener all the time—and makes the store ads of increasing purse-interest to you all the time.

DOINGS OF NOTE AMONG BOXERS

Red Ames Able Young Welter; Britton's Defeat of Glover.

CHICAGOAN MAY BE "CHAMP"

But Winner From Glover of Boston Must Learn to Hit Hard—A Portuguese Is Now Anxious to Compete For the Lightweight Championship Title of the United States.

There is a great deal of talk among the boxing sharps about Red Ames, the welterweight, who has been defeating the best men in his class of late.

Ames is a free hitting lad who is certain to get to the top round of the

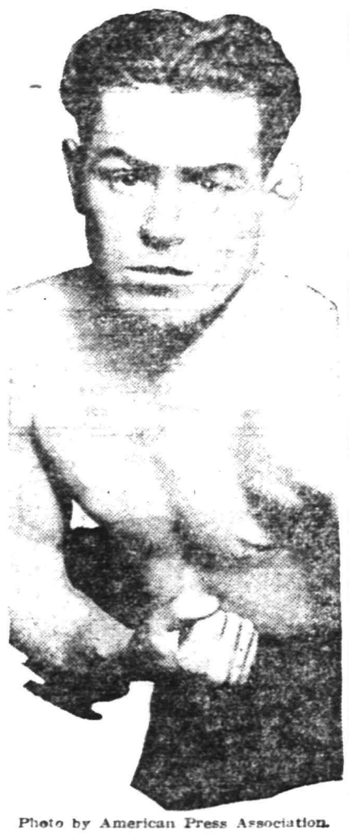

Photo by American Press Association.

RED AMES.

ladder if he continues his good work. And he is an effective defensive fighter, too, covering up in clever fashion when necessary.

Ames is booked to fight Kid Albert of New Jersey for the welterweight title in March.

Jack Britton of Chicago had some slight advantage over Mike Glover, the sturdy lightweight of Boston, who styles himself champion of his class, after ten rounds of boxing at the National Sporting Club of America in New York city. The bout was more or less of a disappointment to those who went there expecting to hear the last *word in clever boxing.*

There was a deal of wild swinging not generally seen in a match between high grade men, and it was not an infrequent sight to see both men whirl completely about after missing well meant but poorly aimed blows. In many cases the openings offered by the misses were not seized.

Britton, tipping the scales at 134¼ pounds, gave Glover three pounds the better of weight, but found that he was well able to handle the case in hand. He worked his left hand home frequently and drew the blood in the opening round. He kept the good work up throughout. Glover, while perhaps the harder hitter of the pair, lacked the skill necessary to place his punches and altogether failed to live up to expectations.

Britton, when he learns to hit hard, will be a likely candidate for the championship.

In San Francisco the boxing enthusiasts are naming Joe Azevedo, the young Portuguese, as a possible lightweight champion of the world. There are few who are willing to say that Azevedo is able to whip Willie Ritchie at the present, but they declare that if he continues to improve as much in the next year as he has in the past he will demand recognition from the leaders.

Those who have seen him in action declare that he is a fairly clever boxer, with the natural ability to shoot his punches short and straight and put a world of power into them. He has a fast left jab and knows well the best use of it. He is aggressive at all times and has shown the ability to box the final rounds of his matches at a surprising rate of speed. Perhaps his strongest asset is his ability to use his head under any and all conditions.

At the present time Azevedo is not hurling any wild challenges at Willie Ritchie. He is content to wait awhile for his chance at the championship, but in the meanwhile is eager to meet any of the first class men in the division. He is especially desirous of meeting Leach Cross, or, if the eastern boy does not fancy the match, will gladly face Tommy Murphy.

McFarland Versus Gibbons.

Packey McFarland of Chicago has been matched to box Mike Gibbons, the St. Paul welterweight, in New York in February. The men will weigh in at 145 pounds at 4 o'clock.

BASEBALL NOTES

Willard Meikle, the giant twirler from Seattle, has signed with the Boston Braves. Meikle is 23 years old and stands 6 feet 3 inches.

Baseball fans of Marinette, Wis., are raising a fund with which to buy the Fond du Lac franchise in the Wisconsin-Illinois League.

Tommy McDermott, an old-time ball player of Bridgeport, Conn., has been selected to manage the Poughkeepsie team for its coming season.

The new Federal league park in Indianapolis will have a seating capacity of 23,000. The plans will be enclosed by a 12-foot steel fence.

Manager Jennings of the Detroit Tigers believes he has signed a real ball player in Marty Kavanagh. Marty starred last season with the York team in the Tri-State League.

Although the Red Sox are a bit slow in getting under cover this year, Manager Carrigan is confident he will have all his men in line before the first of March.

A reunion of men who played baseball forty years ago was held recently in Arlington, a suburb of Boston. Fourteen old-time ball teams were represented at the gathering.

Raleigh Atchison, star twirler of the International League, who balked at signing a contract with Brooklyn last fall, has fallen in line. He has signed with the Superbas for one year.

A young pitcher whom the Federal League has been trying to sign has written to an American League club as follows: "I had some of those April fool Fed magnates talking to me about signing up, but I refused to take any chances with leagues with nervous paydays and who sign their checks with vanishing inks."

INTERNATIONAL TOPICS.

English Polo Team to Train In Spain For United States Contests.

According to present plans, Lord St. Legers, who will captain the invading British polo team this year, does not intend to leave anything to chance. A number of the best English players and ponies will go to Madrid, Spain early in the spring for a severe course of training and practice before coming to the States.

According to announcement made immediately after the polo matches of 1913, the American "Big Four," consisting of Captain H. P. Whitney, Larry Waterbury, Monte Waterbury and Devereux Milburn, decided to cease cup defending as a team, but it is thought that when the battle cry sounds again a majority of the four will be found in the saddle.

If it should prove otherwise, however, their ponies are at the disposal of the American team, which undoubtedly would be selected from among the following players: L. E. Stoddard, Malcolm Stevenson, R. La Montagne, R. L. Agassiz, T. Hitchcock, F. S. Von Stade, J. E. Cowdin, Foxhall Keene. Opposed to the American combination will be a four chosen in all probability from the following English experts: Captain Hardress Lloyd, Captain Grenfell, Captain Ritson, Captain Lockett, Captain Barrett, Captain Palmer, Captain Cheape, Captain Noel Edwards, W. S. Buckmaster.

Unless there is a most unexpected upset in the Davis cup preliminaries, the tennis menace of 1914 will come from Australasia. The semiofficial statement that Norman Brookes, Anthony Wilding, Stanley Doust and A. B. Jones, will probably form the team, gives a line on what may be expected in the way of opposition for the American Davis cup defenders.

As safeguards the United States has McLaughlin, Williams, Bundy, Johnson and Strachan among the younger generation of players, while rumor has it that William Larned and Malcolm Whitman, players without a peer in their day, will endeavor to regain their previous prowess with the racket and offer their services as cup defenders. If such a comeback feat is possible a combination consisting of Larned, McLaughlin, Williams and Whitman would daunt even the famous antipodeans, Wilding and Brookes.

WOMEN GOLFERS TO MEET.

New York, Jan. 28.—Final arrangements for the annual meeting of the Women's Metropolitan Golf Association in this city tomorrow have been made. The meeting will elect officers for the year and select a place for holding the annual championship tournament of the association. The tournament will probably go to the Plainfield Country Club.

FITZ LEAVES TONIGHT.

Bob Fitzsimmons and his staff leave tonight for Williamsport, Pa., where he will fight his first exhibition tomorrow night.

—Advertise in the Daily Press. It pays.

—You can make it pay you to read the store ads in today's paper—make it pay you in actual savings on purchases you need to make. Try the experiment.

IT'S A CASE OF LOVE AT FIRST SIGHT

as the Reading bicycle when it is a winner [illegible] every time, and for the best of reasons. [illegible] hands [illegible] grade bicycle [illegible] sell. With its [illegible] and speed [illegible] strength with extra lightness of weight [illegible] appreciable.

Expert Repairing

LEO ZEISEL

Bicycles, Sundries, Musical Instruments and Sporting Goods.

Temporary at 328 W. Front St. Permanent Headquarters after March 1st, 222 W. Front St., Next Door to Proctor's.

Can You Unlock the Great Mystery of the

SEVEN KEYS TO BALDPATE

By
EARL DERR BIGGERS

Wonderfully Clever Story Based on the Popular Play of the Same Title. Humor, Mystification, Adventure, Love, Intrigue—Every Element That MAKES A RATTLING SERIAL

BEGINS TODAY ON PAGE SEVEN

GET THE COMMUNITY SPIRIT

The Community Spirit is said to have originated in Rochester.

Rochester, Syracuse, Memphis and Saskatoon have all acquired the Community Spirit. They are all successful cities.

There is a bond of friendship between their merchants, the mechanics, the craftsmen and the rest of the population. One Rochester enthusiast who is a home town booster said, "New York is a cosmopolitan joke town, 250 miles from 'Rochester.'"

The business in these cities is carried on through local channels. Each city is a market where its citizens CAN and DO supply their wants.

Now Brother Plainfielder, it is up to YOU to help make Plainfield grow, to make it a BIGGER and BETTER Plainfield!

Patronize local merchants—all of your wants can be supplied. Local dealing is downright economy—this is being proven daily.

Co-Operate---
Do It For Plainfield!

The Business Men's Association

of Plainfield, N. J. P. O. Box 575

ADVERTISE IN THE DAILY PRESS

ACTION AT ONCE ON STATE BILLS

McDermott's Fight For California Plan Fails

DECIDED BY 25 TO 10 VOTE

Before Adjourning Until Next Monday Night Senate Went Into Executive Session and Confirmed State Road Commissioner Stevens' Nomination. Discussion on Jury Bill.

Trenton, N. J., Jan. 28.—Assemblyman Walter L. McDermott of Jersey City gave up his fight to have the legislature proceed under the so called California plan. The house Democrats by a vote of 25 to 10 decided against the scheme, and with the unanimous consent of the Republican minority they amended the rules so that bills may be taken up for second reading at once and not wait until March 2, as previously had been arranged.

The fact that McDermott and his colleagues surrendered so easily prompted Mr. Godfrey of Atlantic to take the floor and make some remarks on the situation. He was declared out of order by Speaker Beekman.

The new attorney general, John W. Wescott, and Governor Fielder had a conference on the situation arising from the action of the court of errors and appeals in declaring the chancellor-sheriff jury reform bill constitutional. There was no announcement as to the result of the talk with the governor, although Mr. Wescott said he did not believe the situation was so serious as some people had been led to believe. It is understood that the attorney general is to prepare a formal opinion on the subject and that his decision will stand.

Mr. Bloom of Essex offered in the assembly a resolution that is regarded as an effort to bring ridicule upon woman suffrage. His measure would amend the state constitution so that women when they get the right to vote shall not be permitted to do so until one year thereafter, and then not again until the third and fourth year. Then they must skip a year, then begin the third, fourth and seventh year rotation again.

ORANGE GIRL BADLY BURNED.

Child, Watching Glow of Candle, is Set Afire—Mother Also Hurt.

Orange, N. J., Jan. 28.—Catherine Peters, six years old, daughter of Mr. and Mrs. Charles Peters of this city, was seriously burned when her skirt caught fire. She is in the Orange Memorial hospital in a critical condition.

The youngster while alone upstairs lighted a candle and watched its glow. She failed to notice her clothing. With her dress ablaze the tot dashed downstairs and her mother met her at the foot of the stairway and, with a neighbor, Mrs. Ellen Maroney, beat out the flames. Mrs. Peters' hands were badly burned. She was attended by a physician, while her daughter was hurried to the hospital.

MAY PUT MISS BRADLEY AWAY

Parents Thinking of Placing Eloper In Trenton Reformatory.

Pemberton, N. J., Jan. 28.—Miss Delilah Bradley, who eloped to Mobile, Ala., with Joel M. Foster, the wealthy poultryman, continued so sulky and petulant that her family is reported to be seriously considering sending her to the reformatory at Trenton. She has not shown the least disposition to give up her forty-year-old married affinity and continues to berate her family for holding her a prisoner.

Her father is said to have been forced to spend money far in excess of his salary as a baggage master on the Pennsylvania railroad and to be in a position where further outlay is impossible.

ANTI-RECIPROCITY MOTOR BILL

Measure Introduced In State Has Approval of Farmers.

Trenton, N. J., Jan. 28.—Assemblyman Weart of Mercer county introduced in the house a bill which will completely nullify that section of the motor vehicle law providing for reciprocity between states.

The reciprocity feature of the automobile law has always been a bone of contention, the farmers of the state being against it and the city and resort people being heartily in favor of it.

STATE NOTES.

Cleverly made five dollar counterfeits are in circulation in Paterson.

Ex-Judge John W. Westcott of Camden was sworn in by Justice Trenchard as attorney general to succeed Edmund Wilson, whose term expired last Saturday.

The suit of Joshua Hughes against Chief of Police Arthur Wymbs of Red Bank for $5,000 damages for injuries suffered by being shot in the arm was begun

The application of Miss Mary Agnes Kelly, formerly a Catholic nun, of Jersey City for an order providing that the chancery court should take charge of the partition of the estate of her father, Patrick Kelly, who died a year ago, was denied by Vice Chancellor Lewis in Jersey City.

—Merchants realize that the housewives who appreciate "special sales" are critical buyers—and that mere price-lure is not enough. The goods must be RIGHT.

GEORGE E. ROBERTS.

May Be Named on the Federal Reserve Board.

Photo by American Press Association.

With the new currency system definitely outlined it now appears probable that George E. Roberts, director of the mint, will be named by President Wilson as a member of the federal reserve board.

VANDERBILT YACHT WRECKED ON COAST

Passengers Were Transferred Safely to Steamer.

New Orleans, Jan. 28.—Wireless messages received here from Colon say that Mr. and Mrs. Frederick W. Vanderbilt and party have been rescued from their yacht, the Warrior, which was wrecked off the Colombian coast.

The party is supposed to have been transferred to the United Fruit steamer Almirante. The rescued passengers include the Duke and Duchess of Manchester and Lord Falconer. The officers and crew of the vessel, except her captain and three sailors and engineers, remained aboard. The position of the yacht is believed to be critical, and it is feared tat she will be a total loss.

First messages telling of mishap to the Warrior came from the Fruit company steamer Frutera. They added that that vessel was hastening to the aid of the distressed craft.

The Warrior is on the rocks at Cape Aguatin, near Savanilla, one of the most perilous parts of the Colombian coast. The exact position of the Frutera is not known, but it is believed she was not more than fifty miles away when the first distress call came. Faint messages supposed to come from the Warrior were received by local wireless stations, but their meaning could not be deciphered.

Operators at the government radio station here said they heard distress calls, but would not say positively they were those of the Vanderbilt yacht.

The Warrior is believed to have been on the rocks for several hours, but only today did her position become serious. Wrecking tugs were ordered this morning from Kingston, Jamaica, and Colon. The Warrior was bound for the latter port.

General Markets.

New York, Jan. 28.

CORN—Receipts, 6,000, shipments, 2,000; No. 2 new f. o. b. to arrive, 69¾c.

BUTTER—Lower and unsettled; receipts, 11,746 packages; creamery, extras, lb., 29a29½c.; firsts, 27a28½c.; seconds, 24a26½c.; held, extras, 28½a29½c.; firsts, 27a28c.; seconds, 24a26½c.; state dairy, tubs, finest, 28½a29c.; good to prime, 25a28c.; common to fair, 20a24½c.; process, extras, 23½a24c.; firsts, 22½a23c.; seconds, 21a21½c.; imitation creamery, firsts, 23a23½c.; factory, current make, firsts, 21½a22c.; seconds, 20½a21c.; packing stock, held, 20a20½c.; current make, No. 2, 20c.; No. 3, 18a19½c.

CHEESE—Firm; receipts, 3,159 boxes; state, whole milk, specials, white, held, lb., 17¾a18c.; fresh, 17¼a17½c.; colored, held, 17¾a18c.; fresh, 17¼a17½c.; average fancy, white, held, 17¼a17½c.; fresh, 17c.; colored, held, 17¼a17½c.; fresh, 17c.; skims, specials, held, 13a14c.; good to choice, held, 11½a12½c.

EGGS—Unsettled; receipts, 10,672 cases; fresh gathered extras, doz., 34a35c.; extra firsts, 32½a33c.; firsts, 31½a32c.; seconds, 30a31c.; refrigerators, firsts, 30a30½c.; seconds, 28½a29½c.; state, Pennsylvania and nearby hennery whites, 38a40c., gathered whites, 38a39c.; hennery browns, 36c.; gathered browns and mixed colors, 32a34c.

NEW HAY AND STRAW—Steady; timothy, per ton, $18a22; shipping, $17; clover, $15a18; clover mixed, $15a20; long rye straw, $16a17; oat, $11a12; small bales, 50c. per ton less than large.

Live Stock Market.

Pittsburgh, Jan. 28.

CATTLE—Supply fair, market slow; choice, $8.75a9; prime, $8.50a8.70; good, $8.15a8.35; tidy butchers, $7.75a8.25; fair, $7.25a7.75; common, $6.50a7; heifers, $5.50a8; common to good fat bulls, $4.50a7; common to good fat cows, $2.50a7; fresh cows and springers, $50a85.

SHEEP AND LAMBS—Supply light, market steady; prime wethers, $5.50a6; good mixed, $5.40a5.75; fair mixed, $4.75a5.25; culls and common, $3a3.50; lambs, $5.50a8.25; veal calves, $11a12; heavy and thin calves, $7a8.

HOGS—Receipts light, market steady; prime heavy hogs, $8.65a8.70; heavy mixed, $8.70a8.75; medium, heavy and light Yorkers, $8.80a8.85; pigs, $8.25a8.50; roughs, $7.50a8; stags, $7a7.75.

THE DAILY PRESS IN SOMERVILLE will be found on sale or delivered to any address every afternoon after 4:30 by Jacob Gernert, the Main street newsdealer and stationer.

BOARD OF EIGHT FOR GRAFT HUNT

Assembly Plans Sweeping Probe With Whitman.

HAD PAID $4,000 TO FOWLER

Goods Roads Contractor Says He Received Contracts Worth $76,636 After Contributing—Shaw Still Remains Reticent Before the New York Grand Jury.

Albany, N. Y., Jan. 28.—Republican legislators here were of the opinion that a special committee of eight assemblymen would be named by Speaker Sweet to take charge of the highways and canal graft investigation and that John Kirkland Clark, assistant to District Attorney Whitman, would be selected as chief counsel of the committee.

The Republican senators and assemblymen will hold another conference next Monday night, when it is expected that this special committee will be named.

Governor Glynn said that he was ready to sign any appropriation bill adopted by the legislature to cover the investigation expenses.

Dudley E. Van Wirt of Hudson Falls, the home of former State Chairman Winfield A. Huppuch of the Democratic state committee, testified before State Graft Hunter James W. Osborne that he obtained four of the famous 318 good roads repair contracts in 1912, for which he was paid $76,636, and that he contributed $4,000 that year to Everett Fowler, the Democratic state committee's "bagman" up state.

Mr. Van Wirt is a member of the contracting firm of Flood & Van Wirt, and the four repair contracts were given to him without competitive bidding after he had been invited to the state highways department and told to look over the quantity sheets and put in bids. He did not know whether other private bids for the same work had been made or if he was the lowest bidder.

Contributions to Fowler.

"Our firm started work in 1910," said Van Wirt, "and our first contribution was $500 to Fowler in 1911. That year we had about $10,000 of repair work on the roads, our contribution that year being about 5 per cent. The contribution we made in 1912 was not quite 5 per cent of the amount of repair work we got that year.

"In 1913 we had $15,000 worth of repair work, which was awarded to us after competitive bidding and public advertising. That year we did not contribute a cent.

"In 1912 we made a contribution of $500 in June, $2,000 in September and $1,500 in October. The June contribution was made with a corporation check, but the other contributions were made by me, and I was afterward reimbursed by the firm."

Van Wirt insisted that his campaign contributions were not in any way connected with payments through the state highways department for work completed and that this repair work did not come to his firm through the influence of Chairman Huppuch.

Commissioner Osborne brought out that these repair contracts were given to Van Wirt by Deputy Highways Commissioner Foley of Lockport and that his was the only name on the contract representing the state highways commission.

Shaw May Remember.

New York, Jan. 28.—With the memory of James G. Shaw believed to be much refreshed since his last appearance before the grand jury a few days ago his second examination by that body was said to be important. He was questioned concerning the story that $41,250 in bills was paid to a certain politician and close friend of Charles F. Murphy immediately after contract No. 22 of the Catskill aqueduct was awarded to Patterson Bros of Pittsburgh. During his prior interrogation in the grand jury chamber on last Thursday Mr. Shaw recalled having received the money from James G. Corcoran, a Pittsburgh contractor, but failed to recollect to whom he had turned over the package of currency. Yesterday Mr. Shaw called at the district attorney's office, accompanied by counsel, and while nothing was given out as to the result of the visit the impression prevailed that Mr. Shaw had suddenly remembered many valuable facts.

Mr. Shaw, who is connected with the Clinton Point Stone company at 26 Cortlandt street, is reported to have been designated as "stakeholder" for the $41,250 and to have been agreed upon as satisfactory to James E. Gaffney, John M. Murphy, a contractor, but not a relative of the Tammany chief, and James W. Patterson, Jr.

WEATHER EVERYWHERE.

Observations of the United States weather bureau taken at 8 p. m. yesterday follow:

	Temp.	Weather.
New York	41	Foggy
Albany	38	Clear
Atlantic City	42	Clear
Boston	42	Cloudy
Buffalo	50	Cloudy
Chicago	42	Cloudy
St. Louis	60	Cloudy
New Orleans	68	Clear
Washington	50	Clear

—To a merchant, the "cost of ADEQUATE ADVERTISING is a mere incident. While the cost of inadequate advertising is always difficult to meet.

Sweater Sale Still on

Those heavy Sweaters, were $6.00, now $4.75

Fancy Vests, neat patterns; were $3.50; now $2.50

Mocha Jersey Lined Gloves; were $1.75; now $1.50

Underwear to please all men; prices right.

J. R. Blair

119 PARK AVE.

The Home of Fine Neckwear.

TIME TABLE
Plainfield Transit Co.

Auto Bus Service Between Plainfield and South Plainfield, Plainfield and Stirling, Plainfield, Warrenville and Mount Bethel.

Waiting room at Kensington Hotel, Plainfield.

PLAINFIELD and SOUTH PLAINFIELD
WEEK DAYS.

Leave Plainfield—7.45, 9.00, 11.45 a. m., 1.00, 4.00, 5.00, 7.00, 9.00, 10.20, x11.10 p. m.

Leave South Plainfield—8.00, 9.30 a. m., 12.00, 1.30, 4.30, 5.30, 7.30, 9.30, 10.45, x11.30 p. m.

xSaturdays only.

SUNDAYS.

Leave Plainfield—9.00, 12.00 a. m., 2.00, 4.00, 5.00, 9.00 p. m.

Leave South Plainfield—10.00 a. m., 12.15, 2.30, 4.30, 5.30, 9.30 p. m.

PLAINFIELD, WATCHUNG, WARRENVILLE AND MT. BETHEL.
WEEK DAYS AND SUNDAYS.

Leave Plainfield—6.30 a. m., 3.00, 6.25, x11.00 p. m.

Leave Watchung—6.45 a. m., 3.15, 6.40, x11.15 p. m.

Leave Warrenville—6.55 a. m., 3.30, 6.50, x11.30 p. m.

Arrive Mt. Bethel—7.10 a. m., 7.15 p. m.

Leave Mt. Bethel—7.10 a. m., 7.15 p. m.

Leave Warrenville—7.20 a. m., 3.30, 7.30, x11.30 p. m.

Leave Watchung—7.30 a. m., 3.45, 7.40, x11.45 p. m.

Arrive Plainfield—7.50 a. m., 4.00, 7.65, x12.00 p. m.

xSaturdays only.

Sundays and holidays the bus will leave for Watchung, Warrenville and Mt. Bethel at 9.00 a. m. instead of 6.30 a. m. Other trips will be the same as week days.

PLAINFIELD and STERLING.
WEEK DAYS ONLY.

Leave Plainfield—8.45 a. m., 4.30 p. m.

Leave Watchung—9.00 a. m., 4.45 p. m.

Leave Stirling—9.30 a. m., 5.15 p. m.

8.45 a. m. bus connects with 9.27 a. m. train at Sterling, for Newark.

4.30 p. m. bus connects with 5.15 p. m train at Sterling, from Newark.

An enclosed, electric-lighted and heated bus may be procured for an afternoon or evening, from The Plainfield Transit Co., to carry from 15 to 25 passengers to any point within a radius of 25 miles from Plainfield.

R. W. CAMPBELL, Mgr., 310 Park Ave. 'Phone 150, Plainfield.

ARRIVAL AND DEPARTURE OF MAILS AT PLAINFIELD POSTOFFICE.

February 1, 1913.

NEW YORK MAILS. Arrive—5:30, 8:00, 8:40, 11:45 a. m., 1:30, 2:30, 5:00, 6:30, 8:30 p. m., 12 midnight. Close—5:30, 8:00, 9:00, 10:45 a. m., 12 noon, 2:00, 3:50, 5:50, 7:45, 9:00 p. m.

SOMERVILLE AND EASTON. Arrive—8:40, 10:00 a. m., 12:30, 3:15 and 7:00 p. m. Close—6:30, 8:00 a. m., 1:30, 4:30 p. m.

PHILADELPHIA—Direct. Arrive—5:30, 8:00, 9:40, 11:45 a. m., 12:30, 2:30, 7:00 p. m. Close—6:30, 11:30 a. m., 1:30, 7:00, 9:00 p. m.

THROUGH FAST MAIL FOR EAST. Close—12 noon, 2:00, 3:50, 5:50 p. m.

DIRECT THROUGH FAST MAIL FOR WEST. Close—6:30, 11:30 a. m., 1:30 5:00 and 9:00 p. m.

DIRECT SOUTHERN MAILS. Close—6:30 a. m., 1:30, 7:00 and 9:00 p. m.

PENNSYLVANIA. West of Easton. Close—6:30 a. m., 1:30, 5:00, 7:00 p. m.

ELIZABETH—Direct. Arrive—5:30, 8:40 a. m., 1:30, 2:00, 5:30 p. m. Close—8:00, 9:00 a. m., 12 noon, 2:00, 5:50, 9:00 p. m.

NEWARK—Direct. Arrive—5:30, 8:45 a. m., 1:30, 2:30, 5:30 p. m. Close—5:30, 8:00, 9:00 a. m., 12 noon, 2:00, 3:50, 5:30, 5:50, 9:00 p. m.

WATCHUNG. Arrive—1:00, 6:45 p. m. Close—9:00 a. m., 2:30 p. m.

WARRENVILLE. Arrive—1:00 p. m. Close—9:00 a. m.,

SUNDAY MAILS. Office open from 9:30 to 10:30 a. m.
Mail closes at 6:15 p. m.

W. H. LIRD, P. M.

Your Appearance Counts

Have you ever realized how well you are received when your appearance is favorable? Men, send your Suit and have it cleaned and pressed. Ladies, your tea gowns, woolen dresses, opera cloaks, plain or fancy waists, and indeed anything worth cleaning.

I guarantee my work and assure you that my method will tend to renew the fabric, brighten the colors and raise the nap, thereby restoring the garment to the freshness of new clothing.

A. ROTGUN

432 Watchung Ave. 'Phone 1976-W.
Nine years with G. O. Keller.

TRUSSES

NEW FITTING ROOM

Elastic Hosiery, Supporters, Braces, KNEE CAPS, ANKLETS, Etc.

William M. Walsh

North and Watchung Avenues, Plainfield, N. J. 'Phone 1964.

OPP. DEPOT.

B. KIVATINOS

(Successor to Kivatinos & Jelling)
Fancy Fruits, Choice Confectionery, Nuts, Cigars, etc. We make a specialty of Olive Oil.
211 W. FRONT ST. Tel. 888-W

HORSES CLIPPED

By Charles C. Brower,
PLAINFIELD CAB CO.,
130-134 E. Second St. 'Phone 10.
11 6 6mos

Storage Vault

Safe Deposit Vault

FORMS FOR INCOME TAX RETURN

which must be made to the Internal Revenue Department by March 1st may be obtained from The Plainfield Trust Company upon application in person or by letter. The Company also has on hand for reference a list showing the status under the new law of over four thousand bonds.

WHEN PREPARING YOUR RETURN

do not hesitate to call upon our Officers for advice or assistance, whether you are one of our depositors or not.

THE PLAINFIELD TRUST COMPANY

AMUSEMENTS.

Lyric Theatre

202 WEST FRONT STREET.
Daylight Motion Pictures,
Changed Every Day.
Admission, Mat., 5c; Evening, 10c.
11 1-9 tf w-th-f-s

PAINTERS AND DECORATORS.

JUST RECEIVED 8,000 ROLLS OF THIS YEAR'S

WALL PAPER

At special prices, selling at 8 and 10 cents per roll. This is an opportunity to secure up-to-date wallpaper at a big saving.

Woolston & Buckle

Painters and Decorators.
145 NORTH AVENUE.

Now is the Time

To paint your house—in the cool of the year, when the paint dries slowly, and consequently lasts longest. No hot sun to cause blisters. And the house painted now is preserved against the ravages of winter storms. Distributor of John W. Masury & Son's pure colors, ready mixed paint, vanishes, glass, etc.

JAMES C. HANSEN

Tel. 346.

J. HIMMELFARB

Ladies' Tailor, Dressmaker and Furrier.
NOS. 309-311 NEW ST., BETWEEN 3RD AND 4TH STS., TEL. 903-W.
Particular pains exercised in the making of a garment, the fitting of the same and attending properly to the little details that mean so much in the finished garment—thus satisfactions follows.
Expert workmanship and Perfect Fit Guaranteed.
I will appreciate a call and will be pleased to show styles and samples of work. Prices reasonable.

FLOORS

HARDWOOD AND PARQUET.
Old Floors Refinished.
S. E. WARD & CO.
714 Webster Place, Plainfield, N. J.
Telephone 1309-R.

—There's not a dull, nor an unimportant ad in today's paper. There's not one that may safely be overlooked by any great number of the paper readers.

THE OFFICE SAFE.

The latest example of the looting of an office safe should convince everyone of the worthlessness of this sort of protection.

A safe deposit box rented in our Round Door Manganese Steel Vault offers absolute protection against every sort of hazard, and one's peace of mind resulting from the knowledge that one's valuables are safe no matter what contingency may arise, is worth many times the small rental paid.

Boxes of generous dimensions $5.00 per year, larger ones at proportionately higher rates.

We invite an inspection of our modern equipment.

SERVICE

THE STATE TRUST COMPANY

At the sign of the clock. 201 Park Ave.

DON'T STOP SAVING

Some young people resolve to save and for a time they deposit their money regularly in the Bank—but after a while they lose interest and spend money for luxuries not actually needed.
Start an account now with us and determine to make a deposit to your credit each week.

4 PER CENT. INTEREST PAID.

PLAINFIELD SAVINGS BANK

THE ONLY SAVINGS BANK IN PLAINFIELD.
ORGANIZED 1868.
OFFICERS.
WM. F. ARNOLD ..... President
A. C. STEBBINS ..... Vice President
JAMES C. POPE ..... Secretary and Treasurer
H. A. POPE ..... Assistant Secretary and Treasurer
H. B. MacDONALD ..... Second Assistant Secretary and Treasurer
Money deposited by the third of the month will draw interest from the first.

VAIL

JEWELER and OPTICIAN.

236 Park Avenue
OPPOSITE NORTH AVENUE.

LOHRMAN'S Chocolate Shop

161 EAST FRONT STREET.
High Grade Chocolates, Candies, Ice Cream and Sodas. Mottoes, Favors and Ice Cream Forms for all occasions. Orders taken for Frozen Puddings, Glaces, Mousses, Etc.

O. A. R. GARAGE

915-917 South Avenue.
Carbon removed by Oxygen method—$3 for 4 cylinder, $4 for 6 cylinder. Sole agents for Symplex Gas Savers—positively gives more power, speed and uses 25 to 50% saving.
GUARANTEED REPAIRS

Hoagland's Express

FINE FURNITURE.
MOVING
Office, 116 West Second St.
Telephone 883-W.

RITZ Inc.

BABCOCK BUILDING
CANDIES, ICE CREAM
DAINTY LUNCH

FIRE LOSSES

keep coming and your insurance company may be your largest debtor. It is well to have a reliable company and agent to stand between YOU and RUIN.

This agency has always promptly paid every honest loss to its POLICY HOLDERS.

REAL ESTATE LOANS RENTS

GEO. M. CLARKE CO.

Babcock Bldg. Telephone 205 Plainfield
INSURANCE OF ALL KINDS.

TRY A PRESS WANT AD

A SUPERB STOCK OF

Louis XV and Cuban heel Boots. Just the kinds that are in overwhelming demand by the smart woman for her January matinee, afternoon tea or evening wear.

Most houses are short on these styles at present. The demand has been more than the few high-grade houses making them could supply.

But we have recently received plentiful shipments—in Patent Colt, and demi-calf with the aristocratic narrow toes—with cloth tops and calf tops, at

$4, $4.50, $5 and $6

Van Arsdale's

127 E. FRONT ST.

AMUSEMENTS. AMUSEMENTS.

PROCTOR'S VAUDEVILLE FRONT ST.

10c-15c-25c

CONTINUOUS 2:00 TO 5:00; 7:00 to 11:00. SATURDAYS ALL DAY.

BETTS & BETTS "A Talk on Autos"

VALLEY FORGE COMEDY FOUR — A Rare Treat for Lovers of Refined Humor and Music.

MUSICAL HUEHNS Comedy Musical Act

TWO JIGGER-UPS Eccentric Dancing

ZELL HUNT, Humorist and Cartoonist.

ON THE BOULEVARD. Eccentric Comedy Juggling.

10c—Ladies In the Afternoon to Orchestra or Balcony—10c

PLAINFIELD THEATRE

TONIGHT AT 8:15
Al G. Field Greater Minstrels
PRICES 25c TO $1.00

J. L. BROWER

STATIONERY, BOOKS and MAGAZINES
311 PARK AVENUE

Local Address Correspondence Cards.
Quality Pound Paper 25c per box.
Commercial Envelopes, one-quarter thousand, 50c.

TELEPHONE 1012.

Sanitary ROTH & CO. Market

THURSDAY.

CITY DRESSED LAMB.

Forequarters of Fresh Lamb, lb	12½c
Lamb to Roast, lb	
Hindquarters of Choice Lamb, lb	16c
Legs of Lamb, lb	18c
Choice Rib Lamb Chops, lb	

DELICATESSEN DEPARTMENT.
Special—Fresh Fish Cakes, 3 for 5c—Special

Pigs Feet, in jelly, lb	10c
Lobster Salad, lb	69c
Chicken Salad, in Portien, lb	15c

SMOKED CAL.

Small Smoked Cal. Hams, lb	12½c
Smoked Shoulders, lb	
Taylor Ham, by bag, lb	22½c

Special—Butterine, 18c lb—Special.
FISH DEPARTMENT

Fresh Shad, each	59c
Boiled Shrimps, lb	50c

CANNED GOODS

3 cans of Campbell's Clam Chowder	25c

S. Scheuer & Company

BEST GROCERIES AT LOWEST PRICES

Scheuer's XXXX Minnesota Patent Flour 24½ lb bag 72c, per barrel $5.64

Schepps' Improved Cocoanut, 1-4 lb. package, 8c; 1-2 pound package 16c

Evaporated Milk, Peerless or Gold Cross brands, 3 cans 25c	Dustane, the modern sweeping compound, 25c kind 21c	Bromangalon Jelly Powder, assorted flavors, package 8c	Robertson's or Hartley's Scotch Marmalade, 1-lb jar 15c	Stollwerck's Cocoa, 25c kind 19c	Blue Tip Matches, 12 5c packages for 37c
Fresh Ground Horse Radish, a bottle 8c	Maxwell Potato Chips, a package 8c	Onion Salad, the new relish, a bottle 8c	Fruit Puddine, assorted flavors, a package 8c	Shaker Salt, with the sifted top, package 8c	National Biscuit Co.'s Uneeda Biscuits, package 4c
Country Made Jersey Catsup, 20c kind, large bottle, 2 bottles 25c	Alberts' Washing Compound, 10c kind, 3 packages 10c	Whole Nutmegs, very special, dozen 5c	Crisco, used for all purposes where you use butter or lard, can 22c	California Tuna Fish, 1-lb can 22c	Wesson's Snow Drift Oil, 1-quart can 27c
Leggitt's Premier Currant Jelly, 25c kind, 3 glasses 50c	Burnham's Clam Chowder, 3-lb can 17c	Franco-American Assorted Soups, Readymaid, can 8c	Trial Size Bottle Clam Broth or Maraschino Cherries, bottle 10c	Choice Pink Salmon, 1-lb can 10c, 3 cans 25c	Campbell's Baked Beans, 3 cans 25c
Pure Rock Candy Syrup, 1-qt. Mason Jars, a jar 20c	Mango Chutney, Imported from Scotland, 2 for 25c	Assorted Candies, 3 lbs., 25c; Chocolate Creams, 10c	Borden's Malted Milk, 45c kind 37c	Just Received, Pure Peanut Butter, lb 15c	Dutch Cleanser, Chases Dirt, 3 cans 25c
Swift's Pride Soap, 10 cakes, 32c	Swift's Borax Soap, 10 cakes, 37c	Swift's Boullion Cubes, 12 cubes to box, 25c kind 21c	Swift's Premium Sliced Bacon, 1-lb jar 27c	Swift's Pride Washing Powder, 5c package, 3 packages 10c	Heinz Apple Butter, 3-lb crock 31c
Rolled Oats, Fresh and Sweet, 6 lbs for 25c	Fresh Wheat Farina, 6c lb, 4 lbs. 22c	White or Yellow Corn Meal, 6 lbs 20c	Hominy, in bulk, all new goods, 3 lbs 10c	Sweet and Fat Norway Mackerel, each 5c	Quaker Furniture Polish, 50c kind, bottle 35c

Sugar Wafers, a package 8c	Fancy California Peaches, San Bernardo Brand, can 19c	Fancy Cut Beets, can 9c
Japanese Rice Wafers, 10c size, 8c; 25c package 19c	Fancy California Bartlett Pears, No. 3 can. 15c	Fancy Tomatoes, No. 3 can 8c
Cocoanut Macaroons, lb 16c	Empress Asparagus, can 17c	N. Y. State, can 8c
Home Made Ginger Wafers, a lb 16c	Irish Oatmeal, 5 lbs., 53c; 2 lbs 23c	Fancy Red Salmon, 1 lb 15c
		Imported French Peas, 2 cans 25c
		Warwick Baby Limas, can 14c

10 S&H STAMPS WITH		EXTRA STAMPS WITH TEAS.		EXTRA STAMPS WITH COFFEES.	
Royal Dental Cream	10c	125 Stamps with 1 lb Tea	70c	10 Stamps with 1 lb Santos	25c
1 Box Ball Blue	10c	100 Stamps with 1 lb Tea	60c	15 Stamps with 1 lb Maracaibo	27c
1 Box Royal Talcum Powder	10c	80 Stamps with 1 lb Tea	50c	20 Stamps with 1 lb Premium Java	27c
1 Box Royal Tooth Paste	10c	50 Stamps with 1 lb Tea	40c	20 Stamps with 1 lb Java	29c
1 Package Macaroni	10c	40 Stamps with 1 lb Tea	35c	25 Stamps with 1 lb Java & Mocha	32c
1 Bottle Lemon or Vanilla	15c	100 Stamps with 1 lb Baking Powder	45c	30 Stamps with 1 lb Java & Mocha	35c
1 Can Black Jack Stove Polish	10c				
1 Can Liquid Enameline	10c				
1 Package Parlor Matches	12c				
Large Bottle Ammonia	10c				
7-lb bag Salt	10c				
1 Bottle Shoe Polish	10c				

ADVERTISEMENTS

—FOR—
NEW YORK HERALD
WORLD, TIMES, SUN, JOURNAL, TELEGRAM, AMERICAN, BROOKLYN EAGLE, GLOBE
—AND—
NEWARK EVENING NEWS
RECEIVED AT
PLAINFIELD DAILY PRESS
AT REGULAR OFFICE RATES.

NEW JERSEY CENTRAL

TRAINS LEAVE PLAINFIELD.

For New York—2.10, 3.41, 5.08, 5.40, 5.52, 6.27, 6.35, 7.22, 7.26, 7.41, 7.44, 7.55, 7.57, 8.12, 8.30, 8.36, 8.42, 8.50, 9.29, 9.35, 10.26, 11.27, 11.52 a. m., 12.34, 12.58, 1.44, 2.25, 2.39, 2.55, 3.12, 3.48, 4.13, 4.36, 5.39, 6.25, 6.47, 7.41, 8.27, 9.27, 9.30, 10.15, 10.36, 11.42 p. m. Sunday—2.10, 3.41, 5.40, 7.25, 7.55, 8.52, 9.34, 9.40, 10.37, 11.52 a. m., 12.29, 1.58, 2.09, 2.23, 2.55, 3.17, 4.29, 5.34, 6.57, 7.14, 8.13, 8.27, 8.35, 9.27, 10.28, 10.36 p. m.

For Newark—5.08, 6.27, (7.05 through rain to Newark), 7.41, 8.36, 9.29, 10.26, 11.27 a. m., 12.34, 12.58, 1.44, 2.39, 2.55, 4.13, 4.36, 5.39, 6.25, 6.47, 7.41, 8.27, 9.30, 10.36 p. m. Sunday—7.25, 8.52, 9.34, 10.37 a. m., 12.29, 12.58, 1.28, 2.09, 2.55, 3.17, 4.29, 5.34, 7.14, 8.13, 9.35, 9.27, 10.36 p. m.

For Easton, Bethlehem, Allentown and Mauch Chunk—5.18, *8.06, 9.44, 11.27 a. m., 2.00, 5.24, (5.44 Allentown and Mauch Chunk), (6.59 to Easton) p. m. Sunday—5.19, 10.32 a. m., 1.58, (5.44 Allentown and Mauch Chunk), 7.05 p. m.

For Wilkesbarre and Scranton—5.18, 9.44 a. m., 5.44 p. m. Sunday—5.19, 10.32 a. m., 5.44 p. m.

For Red Bank, Long Branch and Asbury Park, etc.—3.41, 8.12, 11.27 a. m., (12.34, (12.58 Red Bank only), (3.12 Red Bank only), 4.36, 6.25, 8.27, 11.44 p. m. Sundays—3.47, 8.52 a. m., (2.09 Red Bank only), 3.17, 8.35 p. m.

For Atlantic City—3.41, 9.29 a. m., (12.34 Saturdays only), 3.12. Sunday—9.40 a. m., 1.28 p. m.

For Philadelphia—6.38, 7.39, 8.45, 10.43, 11.53 a. m., 12.42, 1.54, 2.45, 5.13, 6.44, 8.47, 9.46, 10.48 p. m., 1.20 a. m. Sunday—8.45, 9.39, 9.57, 10.39, 10.43, 11.41 a. m., 12.42, 1.44, 2.45, 3.42, 4.39, 4.56, 5.39, 6.39, 8.44, 8.47, 9.46, 10.55, 11.54 p. m., 1.20 a. m.

For Baltimore and Washington. Daily—8.45, 10.43 a. m., 12.42, 2.45, 6.44 p. m.

*Except Mauch Chunk. 12.21.13

Dr. Robert W. Rogers

OSTEOPATH
720 Watchung Ave. Tel. 1936-W.
Office hours: 8 to 9 a. m., 7 to 8 p. m.

Attend the Remarkable FUR SALE of

Charles Kurtzman
Furs of Quality
178 E. Front St.
DR. PITTIS OFFICE BUILDING

AT ONCE! CLOGGED NOSTRILS OPEN, HEAD COLDS AND CATARRH VANISH

Breathe Freely! Clears Stuffed-up, Inflamed Nose and Head and Stops Catarrhal Discharge—Cures Dull Headache.

Try "Ely's Cream Balm."

Get a small bottle anyway, just to try it. Apply a little in the nostrils and instantly your clogged nose and stopped-up air passages of the head will open; you will breathe freely; dullness and headache disappear. By morning the catarrh, cold-in-head or catarrhal sore throat will be gone.

End such misery now! Get the small bottle of "Ely's Cream Balm" at any drug store. This sweet, fragrant balm dissolves by the heat of the nostrils; penetrates and heals the inflamed, swollen membrane which lines the nose, head and throat; clears the air passages; stops nasty discharges and a feeling of cleansing, soothing relief comes immediately.

Don't lay awake tonight struggling for breath, with head stuffed; nostrils closed, hawking and blowing. Catarrh or a cold, with its running nose, foul mucous dropping into the throat, and raw dryness is distressing but truly needless.

Put your faith—just once—in "Ely's Cream Balm" and your cold or catarrh will surely disappear.—Adv.

THE ONLY WAY
to become familiar with local building progress is to read the Daily Press Building Page each Saturday.

PLAINFIELD DAILY PRESS

THE WEATHER.
Fair, warmer tonight; Friday unsettled, colder, increasing south and southwest winds.
Max., 60; min., 37.

Established May 10, 1887. TEN PAGES. PLAINFIELD, NEW JERSEY, THURSDAY, JANUARY 29, 1914. TEN PAGES. Two Cents a Copy, $5 a Year.

COURT OF ERRORS REVERSES DECREE

Re-establishes the Marriage Relations of Dr. and Mrs. Albert Pittis.

INSUFFICIENT CRUELTY

Judge Vredenburg Holds That Blows Were Struck After Charge of Serious Offense, Which Was Not Proven.

Trenton, Jan. 29.—The Court of Errors and Appeals today reversed the decree of the Court of Chancery giving Mrs. Ida Caroline Pittis a separation from her husband, Dr. Albert Pittis, a well known physician of Plainfield, which decree provided for a "separation from bed and board," and today's decision re-establishes the marriage relations of the couple as they were before Mrs. Pittis began her action in chancery.

Mrs. Pittis brought the action against her husband, charging extreme cruelty, claiming that he struck her and told her to go home to her people. The Court of Chancery declared that the charges of cruelty were proven and allowed the separation.

It was admitted in the case that Dr. Pittis struck his wife on two occasions, one of which being an automobile while going from Plainfield to Westfield. In the opinion of Judge Vredenburg in the Court of Errors and Appeal it is pointed out that the blows occurred after Mrs. Pittis had charged her husband with a serious offense of which he was innocent. The decision of the Court of Errors is that there was not extreme cruelty sufficient to warrant a decree of separation. Therefore the marriage relations of the couple are re-established.

MISS BUTTFIELD WEDS H. A. PRATT

Ceremony Performed at the Bride's Home By President-Emeritus of Smith College.

Miss Blanche Buttfield, daughter of Mr. and Mrs. William J. Buttfield, was married yesterday afternoon at the home of her parents in West Eighth street, to Harlan Arthur Pratt, of East Orange. The bride was attended by her sister, Miss MargretButtfield, as maid of honor, and by Miss Frederica Mead and Miss Ellen Burke as bridesmaids.

John Brackvogel, of New York, was the best man and the ushers were Henry Pratt, of East Orange, and E. Q. Horton, of New York. The ceremony was performed by Dr. L. Clark Seely, president-emeritus of Smith College, of which Mrs. Pratt is a graduate. Mr. Pratt is a graduate of Stevens Institute of Technology. The couple will live in East Orange.

WILLIAM ROBINSON ACQUITTED OF MANSLAUGHTER CHARGE

Elizabeth, January 29—After deliberating for seventeen hours, having remained in the court house all night, the jury which heard the evidence against William Robinson, a negro, charged with manslaughter, today acquitted him. Judge James C. Connolly, of the Court of Quarter Sessions, immediately discharged the prisoner. Robinson was tried twice for the killing of another negro, Ulysses Thomas. He was assaulted by Robinson and hit in the head with a brick after the two had an altercation over the result of a ball game held in Elizabeth. The assault occurred between Westfield and this city. The jury is said to have finally reached the conclusion that Robinson had killed him companion accidentally.

LONEY PAID $5 FOR THE PRIVILEGE OF WORKING

According to the testimony given in the District Court this morning, before Judge Walter L. Hetfield, sr., Thomas Loney, of Middlesex, the defendant, worked for Thomas H. Watkins, of Cameron avenue, the plaintiff five days and neither secured any pay, but literally paid $5 for the privilege, having loaned his employer that amount. He also loaned the defendant ten 10-pound bank notes. The judge gave a decision in Loney's favor of $267.39. Watkins said he intended to pay as soon as possible and Loney remarked, "Well, it's an awful time coming."

—Advertise in The Daily Press.

ACKERMAN HOST AT SIEGFRIED PLANT

Takes Stockholders and Others to Cement Works In Special Train.

Former Senator Ernest R. Ackerman, as president of the Lawrence Portland Cement Company, yesterday, played host to over one hundred of his friends, including stockholders in the company and contractors, when he took a train load of men to Siegfried, Pa., to inspect the works of the company. Included in the party were about thirty-five Plainfielders, and a large number of others from Union county, and the trip proved to be a delightful one from both a social and an instructive point of view. Not a thing was spared that would add to the comfort of the party, and all were loud in their praise of host when they returned early last evening.

The Plainfielders joined the others on a special train of three Pullman cars at 9:30 in the morning, and the run was made to Siegfried without a stop, reaching there before noon. The train was run to a point near a big rock crusher which the company has just erected, and which was used yesterday for the first time. Several carloads of stone were put into this crusher, which has great capacity, and is now breaking about 1,000 tons a day, and the guests watched it work, and then looked into the quarries, one of which has a sheer depth of 254 feet.

After dinner had been served at a hotel all returned to the office of the works, where all were fitted out with caps and dusters, and then were taken through the big mills, being shown everything from the crushing of stone, through the various processes, until it was put into bags and barrels by machinery. The plant ships 35 carloads of cement a day under normal conditions and has shipped seventy. It employs 700 men, all but about twenty of whom are laborers. One feature which was especially interesting was the filling of the bags. These are tied before being filled, by boys working machines which tie 24 bags at a time, one boy doing the 24 in a minute and three-quarters. They are then filled through a pipe which is inserted in a small hole in the bottom of the bag, and a canvas flap automatically stops the hole when the bag is filled. The barrel factory was another interesting place, the barrels being assembled in about forty-five seconds.

On the train returning, supper was served, and each of the guests received an attractive leather covered memorandum book, upon which his name was stamped. Those who went from Plainfield, beside Senator Ackerman, were Marion S. Ackerman, R. G. Bush, Leslie M. Daniel, D. W. Demler, Orton G. Dale, Fire Chief T. O. Doane, Leslie R. Fort, Charles H. Frost, Frank J. Hubbard, Herbert Holder, J. J. Kyle, Charles E. Loizeaux, Roger Murray, H. C. Munger, A. L. C. Marsh, Townsend Rushmore, Edgar F. Sheppard, Frank H. Smith, Captain William C. Smith, Arthur E. Smith, Charles S. Sminck, B. F. Tallamy, H. C. Van Emburgh, L. S. Waldo, C. D. Wheeler, H. A. Wills, William J. Whelan, Samuel P. T. Wilbur, Frederick W. Yates and E. D. Young. There were about twenty from other parts of Union county, including County Collector Leavitt, Surrogate George T. Parrott, John N. Cady and a number of the Freeholders.

CHURCH ORGANIZATION BENEFITS BY LUNCHEON

Members of the Ladies' Aid Society of the First M. E. church who prepared and served the elaborate luncheon given by Camp Middlebrook Chapter, Daughters of the American Revolution, of Bound Brook, to Mrs. William Cumming Story, of New York, president-general of the National Society, and other distinguished guests, yesterday afternoon, were highly praised for their efficiency. The service and menu were of the best and went far to make the occasion an unusually enjoyable one. Through acting as caterers at the luncheon the Ladies' Aid Society has added a not inconsiderable sum to its treasury.

Mrs. L. M. French, chairman of the committee of arrangements for the luncheon, was assisted by Mrs. Harry Gee, Mrs. L. D. Albin and Mrs. A. B. Meredith. The luncheon was served by Mrs. Judd Stewart, Mrs. Francis Crawford, Mrs. Arthur Humble, Mrs. W. H. W. Burnett, Mrs. Arthur Goodenough, Mrs. N. Y. Hull, Mrs. Frank Rowley and Mrs. J. H. Marvin.

The tables were decorated with a profusion of flowers, the color scheme throughout being red, and American flags and the colors of the Daughters of the American Revolution prominently displayed lent added beauty to the scene.

The Christian Endeavor Society of Trinity Reformed church will hold a social on Monday evening.

'GO TO CHURCH' CAMPAIGN PLANS

Plainfield Ministers' Assn. to Work For Larger Attendance at Services.

TO CANVASS THE CITY

Rev. Dr. C. F. Canady, of New Rochelle, N. Y., Presents Details of Project—Committee Named to Take Charge.

Plainfield ministers are to wage a "Go to Church" campaign. People in every section of the city are to be urged to attend church. There are many non-churchgoers in this city, it is said, and it is with the object in view of reaching such that the coming campaign has been planned. Plans are making among the ministers of Plainfield to reach practically every inhabitant here.

To each and every citizen an invitation will be extended to commence attending church. The idea is not to hold any special or revival services as is so often done with a view of increasing church attendance, but instead to endeavor to promulgate the idea that it is a good thing for people generally to "Go to Church," and keep the practice up indefinitely. No attempt, it is said, will be made by the ministers of Plainfield to proselyte for any particular church or churches. Non-churchgoers will be welcomed at whatever church they may choose to attend in response to the broadcast invitation to be present and join in the services.

Determination to start a "Go to Church" campaign in this city was reached by the Plainfield Ministers' Association at its meeting, held for the purpose of cavassing the proposition thoroughly, at the Y. M. C. A. building on West Front street, Wednesday afternoon. The conference, which was well attended, was addressed by the Rev. C. F. Canady, D. D., rector of Trinity Episcopal church, in New Rochelle, N. Y. He told the Plainfield clergymen of the good results a "Go to Church" campaign in New Rochelle had achieved and urged that the plan be tried here. There was practically a unanimity of opinion among the local clergy that the idea was a good one and it was decided to try it, and forthwith.

While the plans of the committee have not yet been fully matured it is very likely that the campaign will be started at the commencement of the Lenten season. It will close on Easter Sunday. Plainfield churches will, it is said, each bear a proportionate part of the cost of the advertising campaign. It has been suggested that a letter be sent to every telephone subscriber in this city inviting them to attend church somewhere. Besides this the ministers expect, it is said, to purchase considerable advertising space in the local newspapers and cards will be displayed in trolley cars and posters shown in all parts of the city. Other original ideas are to be expected from the ministerial commttee of arrangements when the "Go to Church" campaign opens.

With a population of 26,617, including the borough, it was estimated by some local clergymen whose opinion was asked by a Daily Press representative today that not more than one-fourth of the total population attends church regularly. It is for the purpose of awakening the religious consciences of the non-attendants that the campaign spoken of is to be waged, and vigorously.

Arrangements for the "Go to Church" campaign are in the hands of a committee, of which Rev. E. Vicars Stevenson, of Grace church, is chairman. The other members are Rev. Gabriel Reid Maguire, of the Park Avenue Baptist church; Rev. C. C. Cain, of Grace M. E. church; Rev. Dr. Philip B. Strong, of the First Baptist church, and Rev. Dr. J. S. Zelie, of the Crescent Avenue Presbyterian church.

MISSING WOMAN FOUND TWO BLOCKS FROM HOME

Chief Marshall George Weiss, of North Plainfield, has found Mrs. Isabella Smith, the widow living on Rock road, whose five children reported her disappearance yesterday. The woman is nursing Mrs. Charles Parsch, a neighbor, whose home is only two and one half blocks away from the Smith residence. Chief Weiss has notified Mrs. Smith's sister, Mrs. John Connett, of No. 23 Warren street, of the supposed missing woman's whereabouts.

New Sunday Harrisburg Express.

The New Jersey Central's Harrisburg Special now leaves Plainfield every day, including Sundays, at 9:44 a. m. for Easton, Bethlehem, Allentown, Reading and Harrisburg. Dining car attached Sundays.—Adv. ***

RESIGNATION OF RECORDER REFUSED

Charles Sheelen, of Fanwood, Who Holds Enviable Record, Still In Office.

Refusing to accept his resignation as recorder and tax collector, the borough authorities of Fanwood, it is said, have promised Charles Sheelen suitable office accommodations, provided he will remain in office and continue to serve in the dual capacity. Mr. Sheelen, who has been tax collector of Fanwood Borough for the last fifteen years, resigned on January 1. He is now holding over and insists that he will let his resignation as recorder remain on file, pending promised improvements in the way of better office room.

The office of recorder, Mr. Sheelen holds, is no sinecure in spite of the fact that a salary goes with the place. Recent changes made in the laws of this State send many cases before the recorder that formerly were heard before justices of the peace. In his fifteen years' service as tax collector, Mr. Sheelen occupies the unique position of having collected every dollar of assessments levied in Fanwood borough, a record of 100 per cent. It is doubtful if this record is equalled elsewhere in the State.

Because of the failure of the borough authorities, Recorder Sheelen was some time ago obliged to make improvements to his court room and his resignation is said to have been partly because of his belief that his good nature was being taken advantage of by his fellow-townsmen who, because of their official position should have seen that better court room facilities were provided.

GRAND JURORS ENJOY A BANQUET

Conclude Business With a Pleasing Affair at Which Presentations Are Made.

Elizabeth, January 29—Members of the Grand Jury for the January term of court, enjoyed a dinner last night at the Elks clubhouse in this city. Guests at the dinner were Judge James J. Bergen of the Court of Oyer and Terminer, Judge James C. Connolly, of the Court of Quarter Sessions; Prosecutor of the Pleas Alfred A. Stein and his asistant, Martin P. O'Connor; Deputy Sheriff Robert J. Kirkland and Robert L. Eaton, clerk of the Grand Jury.

The foreman of the Grand Jury is Charles A. Baechtold. The Plainfield members of the body were Abiel D. Edgar, Charles H. Frost and Berthold J. Schreiner. The other members are Isaac S. Cain, John G. Hall, Charles E. Bishop, Thomas Simons, David T. Magie, Frank Mulligan Henry E. Schmeider, Frederick Hornbruck, Willard B. Halsey, Harry C. Meeker, James White, Arthur R. Wendell, Charles S. Hamper, Edward F. Low, John T. Dunn, Frank B. Hetzman, Frank R. Fricke, Edward C. Luther and Charles T. Gunn. Presentation of a handsome leather traveling bag was made during the evening to Foreman Baechtold and a pair of motorcycle gloves was given to Clerk Eaton.

MRS. C. R. BANKS REGENT OF CONTINENTAL CHAPTER

Continental Chapter, Daughters of the American Revolution, of this city, held its annual meeting at the home of Mrs. Charles W. McCutchen, 21 Rockview avenue, the borough, yesterday, when officers were elected, and an informal program was enjoyed. The members enjoyed an hour listening to Revolutionary anecdotes, and at 5 o'clock, Mrs. McCutchen served tea. These officers were chosen:

Regent, Mrs. Charles Read Banks; first vice president, Mrs. Florence Howe Hall; second vice president, Mrs. Charles W. McCutchen; secretary, Mrs. Henry M. Maxson; treasurer, Mrs. H. R. Finch; registrar, Mrs. George O. Stevens.

ANNUAL TURKEY SUPPER.

A turkey dinner will be given under the auspices of the Ladies' Christian Work Society in the parlors of Trinity Reformed church, tonight and tomorrow night. There will be music by the Dutch Arms Band each evening.

Automobile Bargains.

See Thompson Auto Co.'s want ad. —Adv. 1 29 3 ***

—Neuman Brothers have just received a fresh importation of their own brand of olive oil which they are offering to the trade at their Watchung avenue market, in gallon, half gallon, quart and pint cans.—Adv.***

LEGISLATORS HEAR WOMEN

Story of Gathering Yesterday at Trenton As Viewed By a Suffragist.

LOCAL PEOPLE THERE

Ardent Group Listened to Pro and Con Argument of Mrs. Breckenridge, Rabbi Wise, Mrs. Emery, Mrs. Oliphant and Mrs. Joost.

(By Miss Vermilye)

A large, very cheerful and friendly party left the Plainfield station yesterday morning on the 8:45 train to Trenton. Most of them were suffragists, and those were first to arrive. The Plainfield league was well represented: Mrs. Isaac Schwed, Mrs. Lamar VanSyckel, Mrs. Frederick Conlin, Miss Elsie Martin, Mrs. J. Kirtland Meyers, Mrs. Frank de L. Hyde, Miss Helen Hyde, Mrs. F. E. DuBois, Miss Josephine Vermilye, Mrs. Grace deF. Greene and Mrs. Charles L. Hyde being among the number; also Champlain L. Riley, president of the Men's League for Equal Suffrage, representing that truly chivalrous body of modern times, and also a few women "not anti-suffragists" but "unconverted." Mrs. E. F. Feickert, president of the New Jersey League for Equal Suffrage, went to Trenton by an earlier train. Waiting with the suffragists at the station were twelve members of the Westfield Equal Franchise League: Mrs. F. D. Sturgis, president; Mrs. Frank Smith, Mrs. Julius VanRiper, Mrs. C. Pierce, Mrs. Frederick White, Mrs. Hunt, Mrs. E. P. Johnson, Mrs. Hasslock, Miss Ethel Irving, Mrs. E. Proudfit, Mrs. Collins and another courageous and chivalrous man, Mr. Collins. The suffragists wore their yellow or purple, green and white badges, according to their organization, contrasting with the colors of those opposed to woman suffrage (headed by Mrs. Sherman Joost), who wore rosettes of red, white and black, and some of them a large red rose, as insignia. Mrs. Hyatt and Miss Florence Tweedy were of this party.

The hearing before the legislature was to be held at 10:30. By that time the Assembly chamber of the State House at Trenton was crowded —women of all classes and occupations with perhaps a preponderance of the "privileged" from all over the State, filled the galleries, the lobby, and also the floor of the chamber, where many of the assemblymen's seats were filled by them. The antis were more equally represented at this hearing than at the last. It was they who had asked for the hearing. The suffragists were content to rest on the pledges of a majority of the Senators and Assemblymen, who recognized a responsibility of fairness toward the women who had worked so long and successfully at the last session only to lose the referendum by the admitted carelessness of State officials.

The House was called to order by Speaker Beekman, after which Assemblyman Holcombe was chosen chairman of the committee of the whole. The Senate judiciary committee was invited to sit at the hearing, but at first only Senator Egan was present.

Each side was to speak for one hour, with a half hour in rebuttal, the suffragists coming first.

Mrs. Everett Colby, of West Orange, presented the suffrage speakers with her usual charming grace. There were but two, Mrs. Desha Breckenridge, of Kentucky, eloquent granddaughter of Henry Clay, and Rabbi Stephen S. Wise, of New York.

Mrs. Breckenridge, a slender woman with the accent of the South, proved herself no unworthy descendant of her illustrious ancestor.

She said in part that a juster government had always been the result of the widening of the franchise, because human nature is somewhat selfish and verifies Abraham Lincoln's words: "No man is good enough to govern another man without that others consent." Mrs. Breckenridge referred to the early days of Kentucky—the first State to be admitted after the Revolutionary war, the first to write manhood suffrage with its constitution, ten years before the Seneca Falls convention, when the women wrote their "Declaration of Rights." She said it was no longer a question as to whether suffrage would come but of when it would come and urged New Jersey to be in the van in honoring its women and not wait till suffrage was forced upon it by a Federal amendment.

She said that although owing largely to an Equal Rights Association, of Kentucky, men and women who advocate equal suffrage, much improvement had been made upon the old English Common Law that formerly prevailed there and that although they had a library committee, a forestry committee and a tuberculosis committee, etc., that Kentucky still stood very low in regard to progressive legislation amongst the States, and if the State money was to

(Continued on page 9.)

LOCAL YOUNG MAN ALLEGED SWINDLER

Clever Plan For Embezzlement Unearthed By the Police of Elizabeth.

Charged with defrauding, and embezzling various sums of money from four storekeepers in Elizabeth, Edward Clayton, of 124 Elmwood place, this city, was arrested by Detective Hess, of the Elizabeth police force, yesterday afternoon. The Plainfielder was apprehended in the office of a life insurance company at 275 Morris avenue, where he has been employed for the past three weeks.

According to Detective Hess, Clayton went among the smaller storekeepers in Elizabeth, and represented himself as an agent of the Fidelity Mercantile Company, an alleged concern with offices in Broad street, that place, and asked them if they had any bad bills they wanted him to collect for them on a percentage basis. His plan worked successfully and according to the police, he collected sums of various sizes from different customers. In many cases, it is said, that he returned to the storekeepers and informed them that he had collected the debts, but instead of returning the amount collected and deducting his commission, the police say that he told his clients that a rule of the company required each customer to be enrolled six months, at which time it would give an accounting and make a settlement.

In some instances Clayton then got the storekeepers to pay him the amount of commission, although nothing was paid them of the sums collected. By this method Clayton is alleged to have collected and embezzled $15.50 from Peter Tag, Jr.; $18 from Mrs. Marie Wisiak; $12 from Mrs. Anna Heiser, and $3.40 from Mrs. Mary Maggs. According to the complaints Clayton's operations ranged from 1912 up to the present month. He has been held to await trial in the Elizabeth police headquarters.

MRS. JOOST'S REMARKS AT TRENTON AGAINST SUFFRAGE

In her argument against women suffrage at the hearing in Trenton yesterday, Mrs. Sherman B. Joost, president of the Plainfield Branch of the Anti-Suffrage Association, called attention to the fact that in Elizabeth there is already an organization of 1,380 women who do not want the vote, in Plainfield 1,200, and in Union county, at least 3,000. She said that she felt confident that a majority of the women do not want the vote.

Mrs. Joost also said that the opposition to votes for women was not confined to that sex, but that the most prominent men in industrial, social and political life have joined the recently formed Men's Association Opposed to Woman Suffrage, and she told the Legislators that in her opinion the majority of their constituents of the male sex are opposed to suffrage.

FIELDS' MINSTREL TROUPE GUESTS OF LOCAL ELKS

The Al. G. Fields minstrel troupe paid its annual visit to Plainfield yesterday and was greeted by two capacity audiences at the Plainfield theatre. At last night's performance standing room was at a premium an hour before the curtain arose. Mr. Field has maintained many of his old time favorite comedians and the show was one continuous laugh from start to finish.

At the close of the evening performance, a majority of the troupe repaired to the Elks' clubhouse on Watchung avenue, where they were given a reception that lasted several hours. A program of vocal and instrumental music furnished by the minstrel men and by local talent entertained 400 visitors. A supper was served at midnight.

CAREY REFUSED TO MOVE.

Joseph Carey, colored, of Westervelt avenue, who refused to move on when ordered to do so by Patrolman Mernagh, was given a suspended sentence in the city court this morning, after Judge DeMeza gave the offender a timely warning as to his future actions.

New 1914 Chalmers "6"

for sale at a substantial discount. Apply Thompson Auto Co.—Adv. 1 29 3 ***

$200 Reward

for the arrest and conviction of the person or persons who broken open the safe and committed the robbery at the residence of S. Hirsh, on Watchung avenue, on the night of Wednesday, January 21, 1914. S. Hirsh. 1 26 tf ***

SHOOTS HIMSELF ON WIFE'S GRAVE

Walter Buchanan, In State of Melancholy, Puts Bullet In Brain.

FOUND BY SEARCHERS

Came to Plainfield This Morning With the Deliberate Intention of Taking His Own Life—Removed to Hospital—Will Die.

Coming here from his home in Mount Vernon, N. Y., with the deliberate intention of committing suicide, Walter Buchanan, thirty-six years old, was found lying on the grave of his wife in Hillside cemetery shortly after noon today with a bullet wound in his temple and was removed to Muhlenberg hospital where it is said he will die. Buchanan came here from New York this morning and went directly to the bicycle store of his brother-in-law, Clarence Thorne, on Park avenue, with whom he was conversing when the telephone rang.

Thorne answered the call which was from a friend of Buchanan in New York city who urged Thorne to locate his brother-in-law at once as the latter had stated that he was going to Plainfield to kill himself. Thorne was aroused to action but while he had been conversing over the wire Buchanan made his getaway and could not be located in the immediate vicinity of the shop. Thorne secured an automobile and accompanied by friends searched the town for more than half an hour in an effort to locate the man and finally went to Hillside cemetery where Buchanan had previously stated that he was going to visit his wife's grave.

He was found by Thorne stretched across the grave of his wife bleeding profusely from the head and taken in the automobile to Muhlenberg hospital. While he left nothing that would indicate the reason for his attempt at self-destruction Buchanan is known to have grieved considerably over the death of his wife which occurred one years ago today and melancholia is thought to have caused the deed.

MRS. A. K. SCHNEIDER SETTLES FOR $750

Alienation Suit Against Mrs. Katharine Coman, of Fanwood, Has Sudden End.

The suit of Mrs. Abby K. Schneider, of 102 Central avenue, against Mrs. Katherine Coman, a widow, of Fanwood, for $10,000, charging the defendant with the alienation of her husband's affections, will not go to the courts. A settlement was effected yesterday acording to Abe J. David, of Elizabeth, attorney for Mrs. Coman. The amount named in the settlement is said to be $750. Swackhamer & Bird, represented Mrs. Schneider.

John A. Schneider, the plaintiff's husband, is many years her junior. He worked as a chauffeur for Mrs. Coman, who is the widow of John H. Coman, who left a considerable fortune at his death. Although the defendant claimed that Mr. Schneider was simply her employer, it is said that they were seen in each others presence a great deal and were very friendly.

NAME POSTMASTERS IN THREE SOMERSET COUNTY TOWNS

Among the seven New Jersey postmasters named yesterday by President Wilson were new men from Bound Brook, Somerville and Raritan. In Bound Brook Joseph V. D. Fields was named to succeed W. B. R. Mason, whose term expires on April 21. The salary is $2,500. Mr. Field went to Washington yesterday to urge that his name be sent in, and Senator Martine advised him that he might as well have saved his carfare as his name was down for the place and was then in the list sent to the Senate.

In Somerville William Maxwell succeeds John G. Gaston, whose term expires on March 8, the salary being $2,600. The Raritan postmastership was much sought for, there being three or four avowed candidates for the place. William Slattery succeeds G. W. Hope, whose term expired yesterday, the salary being $1,400.

ATTEND ATHLETIC MEET.

Employes of the Public Service Corporation in this city, and Dunellen went to Jersey City last night to attend the joint athletic meet and dance of the Public Service Railway and Fourth Regiment A. A. Two special cars conveyed the local men to and from this city.

REMNANT and RUMMAGE SALE
GREATEST BARGAINS EVER OFFERED

THE REMNANT SALE
Includes

DRESS GINGHAMS
DRESS MATERIALS
OUTING FLANNELS
MUSLINS
WHITE GOODS
LINENS
TOWELINGS
EMBROIDERIES
RIBBONS
LACES, ETC.

SHOE DEPARTMENT
CORNER WEST FRONT STREET AND MADISON AVENUE

MANY LOWERED PRICES THESE TWO PROMINENT SPECIALS

WOMEN'S $4.00 SHOES **$2.89**

Tan box calf lace shoes, Goodyear welted, Cuban heels, etc. Come and get your exact size.

GIRLS' $3.00 SHOES **$2.19**

For large girls, high cut tan blucher lace shoes; regular $3.00, very specialt at only **$2.19**

THE RUMMAGE SALE
Special Lots

ARRANGED ON TABLES
One Price lot on Counter or Table.

AT 1c
AT 3c
AT 5c
AT 7c
AT 12½c
AT 19c

Dozens of items on sale too numerous to mention in this space.

Come Tomorrow and Saturday and Save Money

A. E. FORCE & CO.
"The White Store"
We Give the Famous S.H. Green Trading Stamps
Store Opens at 8:30; Closes Saturdays at 10 p. m. Others days at 5:30.

German Valley. and Chester

Tonight will be "ladies' night" at the Chester clubhouse.

Harold H. VanNatta, of Chester, is spending several weeks in Canada.

Harry Barker, of Chester, has obtained employment on the W. Symmes Richardson estate, near Hackelbarney.

The Epworth League of the Chester Presbyterian church will hold a delicatessen sale in J. Augustus Drake's store Saturday night.

William F. Appleby, jr., of Chester, is able to be out after a long illness.

James Riker, of Chester, is in Torrington, Conn.

A supper will be held in the Congregational chapel in Chester February 4.

Mrs. Amanda Swartz, of German Valley, is visiting Mr. and Mrs. John Swartz, of New York.

Dunellen & Vicinity

Rev. J. E. Washbaugh, of Rahway, spent yesterday with friends in town.

Samuel Goff, of Plainfield, was arrested Tuesday night by Marshal Patrick Tarpy for being drunk and creating a disturbance on North avenue. When arraigned before Recorder David Campbell, yesterday, he was in a repentant mood and Recorder Campbell gave him a lecture on the use and abuse of liquor and then suspended sentence, after Goff promised to vacate the town immediately.

Benjamin K. Burke, secretary-treasurer of the Dunellen Lumber and Stone Company, has been detained at home by a slight illness.

Louis L. Block, of East Orange street, who until recently conducted a meat market on North avenue, is now investing his money in livestock for speculative purposes. Yesterday Mr. Block purchased from a Piscataway Township farmer several cows.

Louis Block, jr., of East Orange street, has accepted a position as manager with the National Beef Company, what conducts one of many stores in this town.

John Fedderman, of Washington avenue, spent yesterday in New York city on business.

Charles Jensen, of Columbia street is detained at his home by a severe illness.

J. Newton Apgar, the local contractor and building and real estate promoter, started work on two houses on Washington avenue, this morning. One of the houses which are to be constructed is for John Fenner while the other is for the builder.

A committee of arrangements was appointed at the regular monthly business meeting of the Baraca class of the Presbyterian church, Monday night. This committee will call all the members of the class together after Sunday-school Sunday afternoon when a discussion as to other meetings will be made.

Kenneth Dealaman, of Washington avenue, who has been confined to his bed for several weeks past by a severe illness, is reported as improving.

A number of young people of the borough who were anticipating an evening on the ice at New Market this week were disappointed by the unseasonable change that took place.

Westfield.

There will be no ice cut on Echo Lake this year, the dealers who formerly harvested ice there claiming that it costs less to secure their stock from the ice plants.

Mayor Baechtold, of Mountainside, is spending the week at Wilmington, Del.

'Plains & Fanwood.

At the meeting of the Parish House Council held Tuesday night the following officers for the ensuing year were elected: President, Spencer Talmadge; vice-president, Samuel Hollingsworth; treasurer, Thomas Norton; secretary, Harry L. Paff. At this meeting several matters pertaining to the advancement of the work was taken up and W. A. Batterson, the supervisor, was highly congratulated on the work conducted under his departmental head during the past year.

An illustrated lecture, "The Palestine of Today," will be delivered by Rev. Dr. Charles F. Herring, of the First Presbyterian church, Plainfield, at the local Baptist church tomorrow night. The proceeds of the lecture, through a silver offering, will be devoted to the different departments of the church for the promotion of religious work.

The bowling tournament which has been under way for the past two months has at last been materialized by the influential work of W. A. Batterson of the Parish House. The first game in the tournament will be rolled by all those that have enlisted for the term or season. All members of the Parish House who have not applied for a place in the series must have their applications in by tomorrow night or otherwise lose all chance of joining this year's league. Up to the present time thirteen names have been entered for the tournament.

William F. Meyers, of Front street, has just finished serving a term on the Union County Grand Jury.

Judge Joseph Clark, of Front street, has been detained at his home by a slight ailment.

At the Parish House last night the Parish House first basketball team clashed with the B. A. C. aggregation of Westfield, and the second team tried conclusions with the "Commuters Five" from Plainfield.

Anthony Alberts started work on the erection of a new dwelling for himself on Forest road yesterday morning.

An all day sewing meeting was held at the Baptist church yesterday by the Missionary Society.

Walter Slocum, of Martine avenue, Fanwood, has recovered from the injuries which he received by being run over by an automobile on South avenue about three weeks ago.

Mrs. William Lidgate, of Tillotson road, is detained at home by a severe attack of pneumonia.

The work of erecting a new concrete barn and shed for the Fanwood Lumber and Supply Company was completed by the contractors yesterday.

Edward Hatfield, of Stout avenue, is preparing for the mid-year examinations which are to be held next week at Stevens Institute, of which he is a student.

Good Values and Intelligent Service have made

Stuart's SHOE SHOP

A BUY-WORD FOR SHOES
215 W. Front St., Plainfield, N. J.
We Give and Redeem Surety Coupons

The Waldorf Shoe for Men
$2.50 and $3.00
Union Made

George Baldwin and Frank Anson were the local men drawn at Elizabeth Tuesday to serve on the next Grand Jury.

Mr. and Mrs. James Thrane will entertain a number of their friends at an informal dance to be held at their home tomorrow evening.

LeRoy Day, who has been in Florida for the past month, has returned home.

Frank Anson is ill at his home on Park avenue.

Mrs. Thomas Weller has returned to her home after visiting her sister, Mrs. Walter Decker, of Poughkeepsie, N. Y. Mrs. Weller's mother is very ill at Mrs. Decker's home.

South Plainfield.

William Drake, of Stelton, visited here yesterday.

Mrs. John McGuire spent yesterday with relatives in Metuchen.

Miss Isabel Delaney has returned home after spending a day with friends in Plainfield.

Mrs. Charles Lammar and son Henry, of New Springville, Staten Island, have returned home after visiting friends here.

James Tharp who has been ill for the last few days with the grip, is now able to be about. Mr. Tharp resumed his position as the engineer of the local freight today.

Mrs. Harry Smith and daughter Dorothy, have returned home after visiting friends in Plainfield.

Mrs. Walter Guernsey has returned home after visiting out-of-town friends.

Harry W. Teeple and son Milton, of Newark, are spending a few days with Mr. and Mrs. Thomas Terrel.

Mrs. Ella A. Myer accompanied by Mrs. Wilfert Necfus, of Elizabeth, have returned home after spending a day with Mr. and Mrs. Wm. Faulks.

William Faulkes is recovering from a severe attack of the grip.

Township Committeeman Frank E. Faulkes has started repairs to the streets and sidewalks. He is having the holes in the road filled with cracked stone and the sidewalks that are neglected by the owners are having a coating of cinders. Robert Horn and John Hogan are in charge of the work.

The Tidewater Pipe Company which has an eight-inch oil pipe line running through South Plainfield are having a new line surveyed from above New Market to a point near Metuchen. The present line was laid in 1874 and the pipe at present is about rusted out and is giving the company a great deal of trouble lately.

Roy and Earl Young, John Belton John Elsworth and David Egan, of Bridgeport, Conn., and Elmer Truet, of Philadelphia, were held in the local court yesterday on a charge made by William Everhart, the local railroad detective, that they were stealing rides on freights. None of them having any money and not able to pay a fine they were dismissed after a lecture delivered by Judge Kane, who heard the case.

James Covalkenty, of Samptown, was fined four dollars in the local court yesterday, on a charge made by William Everhart, the local railroad detective, that he had taken a large amount of coal from the cars. Mr. Everhart stated that he had warned him a number of times about this offense but he said his warnings had no effect on the young man.

Mrs. Sarah Delaney gave a euchre party at her residence last night. After the euchre Miss Isabel Delaney gave selections on the piano while Mrs. Lewis Hendrickson sang a number of solos. Refreshments were served. Those present were Mr. and Mrs. Melvin Teeple, Mr. and Mrs Samuel Shields, Mr. and Mrs. George Smith, Mr. and Mrs. Walton Smith Mrs. C. G. Smith, Mr. and Mrs. William Johnson, Mr. and Mrs. Hendrickson, Mr. and Mrs. Daniel Delaney Mrs. S. Delaney, Miss Isabel Delaney Joseph Delaney and John English, of Plainfield.

The house owned by William Manning, the local postmaster, and occupied by Mr. and Mrs. Milton Boos, is undergoing a number of repairs. The house has just received a couple of coats of paint, the painter being Oscar Thorne, of this place.

Bound Brook.

Mr. and Mrs. Conrad Egel, of Beechwood Heights, have been entertaining Mr. and Mrs. Chauncey Egel of Westfield.

Harry Sutton and family have removed from the Field flat on Church street to the Ramsey building on East Main street.

A special musical service will be given this evening in St. Paul's church. Archdeacon Shepherd of Trenton, will make an address.

Mrs. Charles W. Blaine, of Dunellen, was a visitor with Mr. and Mrs. Nelson M. Giles, at Harris Lane, yesterday.

Mrs. C. E. Sherin and daughter Louise, of South Bound Brook, are spending several weeks in New York city.

Mrs. George Blauvelt has returned to her home near Lincoln after spending a few days with relatives in Jersey City.

Mrs. Thorpe, of Jenkintown, Pa., is spending some time with Mr. and Mrs. Harry Gould, of Beechwood Heights.

Wilbur VanNest, of Newark, was a week-end visitor with his parents, Mr. and Mrs. John H. VanNest.

Mrs. Thomas H. Igo is spending a week with relatives at East Rochester, N. H.

The Girls' Athletic Association of the Bound Brook High School have issued invitations for their fourth annual dance to be held in the auditorium of the Lafayette School on Saturday night, February 14. The committee in charge of the arrangements is Louise H. Guernsey, Margaret I. Hert Helen L. Wirtz, Gladys E. Hendricks and Mary Teston.

Miss Blanche Garretson has been visiting Mr. and Mrs. John Garretson at East Millstone.

The play entitled "Too Many Husbands," which was repeated last night for the benefit of the visiting nurse's fund, drew a large crowd and was a success every way. A good sum was realized.

—There's not a dull, nor an unimportant ad in today's paper. There's not one that may safely be overlooked by any great number of the paper's readers.

Whitehouse.

Miss Rose Craft returned to Plainfield Tuesday after a visit to her parents, Mr. and Mrs. John Craft, of East Whitehouse.

J. Spencer Voorhees, of Trenton was a guest Tuesday of his mother Mrs. Isaiah Voorhees, who is improving after an illness at her home at Whitehouse Station.

The Christian Endeavor Society of the Reformed church at Lebanon will hold a "poverty" social in the chapel tonight. The guests will be taxed according to what they wear.

The prayer meeting of the Reformed church at Whitehouse Station was held last evening at the home of Mrs Henry T. Jones.

Mrs. William Schuler, of New Brunswick, is spending a week with relatives near New Germantown.

Samuel Daggett and daughter Miss Mary Daggett, are home from a visit to Newark, where Mrs. Daggett is in St. Barnaba's hospital.

The women of the Methodist church at Centreville will hold a "box" social tonight at the home of Mrs. Joseph Taylor.

Mrs. William Harrington, of Lamington, is a guest of William M. Hood and family in Paterson.

Rev. Dr. John T. Scott and Edwin C. Willetts returned to Lamington Tuesday from a visit in New York.

Mr. and Mrs. Joseph Thomas, of Lamington, are visiting their son, Joseph Thomas, Jr., of Newark.

Miss race Force, of Three Bridges, is a guest of Mr. and Mrs. Anthony Layton at Burnt Mills.

Miss Mary Layton, of Lamington left Tuesday for New Brighton, Staten Island, where she will study to be a nurse.

Mrs. Henry A. Craig, of New Brighton, Staten Island, is visiting her parents, Mr. and Mrs. John J. Powelson, at Burnt Mills.

Rev. A. W. Bostwick, of Vincentown, was the speaker at exercises held in St. Luke's chapel at Peapack last evening.

North Branch.

John R. Haver, of Dunellen, is visiting his parents, Mr. and Mrs. William E. Haver, at North Branch Depot.

Henry Eder returned to his home here Tuesday, after a visit to relatives in Somerville.

Mr. and Mrs. John Webb, of Somerville are guests of Mr. and Mrs Edward Hill.

Herbert Streeter, of Somerville, is spending a week as a guest of relatives here.

Matthew Dunn, of Roselle, is visiting his mother, Mrs. Jane T. Dunn

Mrs. Romayn Covert, who has been ill from rheumatism at her home at Neshanic, is improving.

Miss Nellie Sears, of Newark, is spending a week with relatives at Neshanic Station.

Mrs. John Honeyman is a guest of Mrs. Louis Smith, at Readington.

The patrons of the creamery at Readington received forty cents a pound for butter fat for the month of January.

John L. Van Fleet returned to Whitehouse Tuesday, after a visit to Mr. and Mrs. Peter P. Van Pelt, at Maplewood Farm, Readington.

Mr. and Mrs. B. F. Tucker, of Pluckemin, are in New York.

Miss Amelia Baehr, of Pluckemin, is spending a week in Plainfield with her brother, William Baehr.

Raritan

Sunday night there will be a Union service of the Reformed and Methodist congregations at the latter church, and the sermon will be preached by Rev. J. J. Hoffman, pastor of the Reformed church.

The monthly meeting of the Board of Commissioners will be held in Firemen's Hall next Monday evening.

A masquerade dance will be given in the Slavish Hall on Saturday evening, February 21, for the benefit of St. Ann's church.

Somerville

The appointment of William E. Maxwell was made for postmaster of Somerville, yesterday, succeeding John G. Gaston, whose term expires March 8 next. He is a son of the late John Maxwell, and he has successfully conducted a large furniture business in this place for a number of years.

During the absence of Rev. Dr. William S. Crammer, who is in Florida for the benefit of his health, the following ministers will preach at the First Reformed church: February 1, Rev. William I. Chamberlain; February 8, Rev. Dr. John S. Gardner; February 15, Rev. Dr. E. G. Read, of Plainfield; February 22, Rev. Dr. W. H. S. Demarest or Rev. Dr. Frederick Berg.

The Master Builders' Association of New Jersey is holding its annual convention here today, meeting in Forester's Hall. This evening the members of the association, together with the Master Builders' Association of this place, will have a banquet in the dining-room on the second floor, followed by a visit to the theatre.

The Christian Endeavor Society of the Second Reformed church will give a supper in the chapel tomorrow evening.

Tea will be served in the parish house of St. John's church on Saturday from 3 to 4 o'clock. This tea is also to take the form of a party for the children of the Sunday-school and the choir boys and their parents, but all the members of the congregation are invited.

Rev. C. H. Abbott, of this place, will deliver an address at the Green Knoll schoolhouse Sunday afternoon.

The Women's Auxiliary Board of Somerset hospital will meet at the engine house on Maple street Tuesday afternoon next, and an opportunity will be given any person who desires to join.

—Advertise in the Daily Press

—The merchant who, in his advertising, emphasizes ten value-giving acts to his competitor's one, uses the best sort of "strategy" in expanding his business.

MO-JO White Chewing Gum
Talk No. 36

"IT has the flavor of a fine after dinner mint"—said a lady as she tasted a MO-JO for the first time.

And there is no better mint flavor possible to use than that combined in this dainty confection.

That's the great thing about MO-JO CHEWING GUM. It is composed of the best of everything.

But better than all else, it is clean and pure. It was made from crude gum, cleaned by a special process.

It is white and wholesome—satisfying in every way.

Just try a MO-JO—and you will become as enthusiastic as we are.

THE CHICLE PRODUCTS CO., NEWARK, N. J.

Proctor's Is Next Door To ROTHBERG'S
214 WEST FRONT ST.
'PHONE 995

Both places are first class show houses. At Proctor's you feed your romantic appetite on emotional thrills. You carry away food for reflection. You get your money's worth.

At Rothberg's you see the latest "Things That Men Wear"—All the newest ideas in Clothing and Fixings for Dad and the boys.

This is "Our Creed"—and it's a headliner.

—To sell for cash only.

—To sell at a moderate profit.

—To show the new good things first.

—To be courteous to every customer.

—To warrant absolute satisfaction.

—To sell only dependable merchandise.

That carpenter wrote this "ad." You ar einvited to write an advertisement for the Rothberg Store. Will you?

Get The Community Spirit

The Community Spirit is said to have originated in Rochester.

Rochester. Syracuse. Memphis and Saskatoon have all acquired the Community Spirit. They are all successful cities.

There is a bond of friendship between their merchants, the mechanics, the craftsmen and the rest of the population. One Rochester enthusiast who is a home town booster said, "NewYork is a cosmopolitan joke town, 250 miles from 'Rochester.'"

The business in these cities is carried on through local channels. Each city is a market where its citizens CAN and DO supply their wants.

Now Brother Plainfielder, it is up to YOU to help make Plainfield grow, to make it a BIGGER and BETTER Plainfield!

Patronize local merchants--all of your wants can be supplied. Local dealing is downright economy--this is being proven daily.

Co-Operate---
Do It For Plainfield!

The Business Men's Association

of Plainfield, N. J. P. O. Box 575

Be Sure and Get the February Number of

Literary Magazine

FREE with this paper on Saturday, Feb. 7

We consider this number the best we have ever issued and we know it will please every one of our readers. It is a big fiction number and contains five of the very best short stories of the winter season. The front cover in three colors is a real beauty and will be classed as unique. It is by one of the country's foremost cover artists.

The Big Story Features in This Number are as follows:

"When the Test Came to Olga Craddock"
BY ARTHUR STRINGER
ILLUSTRATED BY THORNTON D. SKIDMORE

The Girl in the Ermine Ca
BY JOHN H. CUNNINGHAM, JR.
WITH PICTURE BY CYRUS FOSMIRE

"The Haughty Lady"
BY BERTON BRALEY
ILLUSTRATED BY FRANK GODWIN

Mrs. Bluebeard No. 47"
BY JAMES W. REILLY
ILLUSTRATED BY FLORENCE JULIE BACH

"Eleanor's Marriage"
BY MARION AMES TAGGART
ILLUSTRATED BY HOWARD HEATH

Get the Literary Magazine Absolutely FREE with This Paper on SATURDAY, FEBRUARY 7

WIFE SUMMONED TO COURT TO EXPLAIN IRREGULARITY

Summoned before Judge DeMeza in the city court this morning by Truant Officer Miss Margaret Holly to explain why his children were irregular in their school attendance, John Bishop, 48 years old, of 1017 West Third street, claimed that he was ignorant of the fact that his sons and daughters did not go to school five days a week. Miss Holly explained that at various times when she asked Mrs. Bishop why her children were not in school she was informed that they were ill but when a nurse went to the home she found no one there.

Judge DeMeza, who said that he was acquainted with the case, said that he believed the wife to be at fault and he ordered that she be summoned to court Saturday afternoon at 4 o'clock.

PLAINFIELD HIGH SCHOOL WILL ENTER COUNTY LEAGUE

A special meeting of the Plainfield High School boys' athletic association was held in the school this afternoon and it was announced at that time that those in charge of the school's athletic activities had practically decided to accept the invitation to enter the Union County Athletic League. This matter has been agitated for some time past and it is believed that a compromise has been arrived at which will also induce Westfield, another outstanding faction, to enter immediately.

It was also announced that Harold Lounsberry had been selected as manager of the school tennis team for the coming season. Coach Ralph Patch declared the proposed baseball trip to West Point off because of unsatisfactory inducements offered by the Army second team for the trip.

LADIES' AID SOCIETY GIVES CHOWDER SUPPER

Under the auspices of the ladies composing the Sewing Circle of the First Presbyterian church a chowder supper was given last evening in the church parlors. Supper was served to 100 guests. The proceeds will be used by the ladies in their home missionary work. During the evening a brief address was delivered by the Rev. John Hubbell, of Lincoln Memorial University, in Tennessee. The Rev. Mr. Hubbell works among the poor and uneducated mountain whites of Tennessee. He is now visiting in Plainfield, the guest of I. B. Hill, on Westervelt avenue. Mr. Hill's daughter, Bertha, now a teacher of Domestic Science here in Plainfield, formerly taught in the school of which the Rev. Mr. Hubbell is in charge.

Arrangements for the chowder supper of last evening were in charge of Mrs. Elmer Poinere, as chairman of the committee. The tables were very handsomely decorated with pink and white carnations, napery was spotless, silver and glass of the most brilliant lustre, and the viands served were such as would have tempted the appetites of epicures.

MUCH INTEREST IN SALE OF I. R. LANE COLLECTION

New York, Jan. 29.—Much interest was taken here in the sale at the Anderson Galleries of autograph letters, manuscripts and documents, including the collection of the late I. Remsen Lane, of Orange. Good prices were realized.

The highest price for any item in the Lane material was $780, paid for General Nathaniel Greene's orderly book of the campaign in South Carolina. This Revolutionary document is much prized.

Another Lane item of importance was the letter written by General Grant to General Sherman authorizing the beginning of the march to the sea. This brought $445.

Included in the Lane collection were letters and documents, ranging in date from about 1678 to 1752, relating to land held in New Jersey by Samuel Barker, of Barleborough, Derbyshire, England, and managed for him by Thomas Wetherel and Isaac Decow, of Burlington. This material brought $35.

Some other Lane items, with prices realized, were a letter written by James DeLancey to the Council of New York on the siege of Fort William Henry by Montcalm, $142.50; Washington Irving's manuscript note book on Spanish literature, $120; a Washington Irving letter relating to the writing of his life of Washington, $68, and an Indian deed of 1695 relating to the sale of land on the east side of the Hudson, $38.

Among items outside the Lane collection disposed of at the sale was the U. S. Grant letter of May 3, 1861, in which he expressed his determination to enlist. This brought the high price of the day, $910. A George Washington letter relating to the genealogy of the Washington family, sold for $535, and a Martha Washington letter, $345.

GEO. LUHR A "GRANDPA."

Mr. and Mrs. Gustave Meisner, of 812 South avenue, are parents of a boy born to them on Monday night. Mrs. Meisner was Miss Jennie Luhr, daughter of Mr. and Mrs. George Luhr, of West Front street.

AIDS HUERTA TO PLEASE JINGOES

Japan Adopted the Policy to Save Itself.

GRAVE SITUATION EXISTS

United States Expecting a Denial of Report—Tokyo May Claim Shipments Were Made by Private Contractors. Alarm is Felt at Capital.

Washington, Jan. 29.—Efforts were made here in official quarters to minimize the significance of the Japanese activity in connection with the Mexican situation, but the fact of the matter is that this subject was seriously discussed at the conference between the president and the foreign relations committee the other night, and it has given the members of the senate committee more concern than any other feature of the foreign relations situation.

No one pretends to say that there is any immediate danger of trouble with Japan, but it is the growing sentiment in Japan against this country in the face of efforts on the part of the Japanese government to suppress it that is regarded as most significant.

That the injection of the Japanese issue complicates the situation with regard to Mexico to a vast degree is admitted by every one in Washington. It has had a most remarkable sobering effect upon members of congress in Washington who, appreciating the constant danger of undue strain upon our relations with Japan, realize the untold difficulties which may result from a conflict of the American and Japanese political and diplomatic interests in Mexico.

That one so conservative with regard to foreign relations as President Wilson should have considered Japanese activities so significant as to call the attention of senators to the facts is regarded as a sufficient reason for viewing the situation with extreme gravity.

There is no belief here that Japan has the slightest intention of forcing the issue upon the United States to the extent of bringing an open breach between the two countries. Rather, it is believed, moved by the exigencies of domestic politics, and also with the idea that to have another grievance against the United States will do Japan no harm, the Tokyo government is not hesitating to act without that delicacy and deference which President Wilson demands and expects of all other powers interested in the Mexican situation.

Expect Japan to Explain.

There is good reason to believe that the Japanese government will, as the result of the disclosures to the senators, hasten to put itself on record in Washington as disavowing the slightest intention to embarrass the United States in Mexico. It is not to be expected that the Japanese course will in any way be altered, but rather that explanation will be made of the motives for what Japan has done in Mexico in an effort to show that there is nothing behind them except a perfectly proper interest of the Japanese government in the welfare and safety of the lives and property of its 3,000 subjects resident in Mexico.

It has already been indicated that Japan will, if she considers it wise to make any explanation at all, disavow any deliberate intention to give official support to the Huerta government in the matter of arms. It will be stated on behalf of the Tokyo government that the arms sold to Huerta were not so sold by the Japanese government, but by private contractors. The arms shipped to Mexico are composed of rifles discarded by the Japanese government in favor of a more modern type and rifles captured by the thousand from the Russian forces, for which Japan has no use. These, it is definitely known, have been sold to Japanese contractors and have been resold all over the world.

This business, it will be declared, is wholly private and no concern of the imperial government. In view of the precedents in the case, it is said by international lawyers here that the president can make no answer to such representations if made by Japan.

As a matter of fact, it is understood that Huerta obtained but one order of rifles and cartridges from Japan and that the contractors are not anxious to sell him any more of them, because of the fact that he has not yet fully paid for the consignment he received last October.

FLAMES KILL TEN IN TUNNEL

Lighted Blast and Wall of Fire Hem In Virginia Workmen.

Bluefield, W. Va., Jan. 29.—Ten men met death in a fire in the new tunnel of the Carolina, Platefield and Ohio railroad near Dante, Va. They had placed and lighted a blast. As they started toward the mouth of the tunnel they were met by a wall of flame.

Hemmed in on each side the men apparently waited for the blast to explode. One man died probably of intense heat, as his body was found between the burned section and the spot where the blast had been placed.

His companions evidently dashed through the flames, for their charred bodies were found after the fire was extinguished.

—You can make it PAY you to read the store ads in today's paper—make it pay you in actual savings on purchases you need to make. Try the experiment.

S. H. ALLEN, LIBRARY JANITOR, PASSES AWAY

Samuel H. Allen, for many years janitor of the Plainfield Public Library, and well-known to a host of citizens, died last night after a year's illness. He had been confined to his bed for the past month. Mr. Allen, who was 64 years old leaves a brother, George Allen, whose home is in North Plainfield. During his long service as janitor and caretaker of the Public Library building, Mr. Allen was highly regarded because of his general trustworthiness and fidelity to the duties which his position entailed upon him. Mr. Allen was a native of Bucks county, Pa.

STARVING HORSE ABANDONED TO DIE IN LOCAL ASH DUMP

A dying horse, believed to be the property of some local ashman, was found abandoned in the dumps on Watchung avenue at an early hour this morning by a passerby and Chief of Police Kiely sent a patrolman to put the animal out of its misery. After the horse had been shot an investigation was instituted by the local authorities and the owner will probably be located sometime today.

The animal, too old for further work, was left in the dumps to die of starvation yesterday afternoon and lying on the ground too weak to rise when discovered this morning. Appearances indicate that the animal had had nothing to eat for several days and was slowly dying of starvation.

SURPRISED ON TWELFTH WEDDING ANNIVERSARY

In honor of their twelfth wedding anniversary, a surprise party was given last night to Mr. and Mrs. Benjamin J. Kline, at their home, 922 West Front street, by the members of the Kline Bowling Club. Mr. and Mrs. Kline were the recipients of a solid silver serving tray. The reception which followed the arrival of the guests was held in the new bowling alleys which Mr. Kline has only recently completed. There was a fine musical program and bowling during the evening.

The guests present at the celebration were Mr. and Mrs. H. Brile, Mr. and Mrs. Hyman Adelberg, Mr. and Mrs. Jacob A. Fass, Mr. and Mrs. Victor Drellach, Mr. and Mrs. Morris Abrams, Mr. and Mrs. Samuel H. Schwartz, Max Kahn, of Louisville, Ky., and Mr. Kline's mother of Pottstown, Pa.

RUN ON BANK FOR SAVINGS, STRONGEST IN NEW YORK

(By Telegraph to The Daily Press.)

New York, Jan. 29, 1914—Following the circulation of false rumors regarding the condition of the Bank of Savings, one of the strongest institutions of its kind in this country, a run was begun on the concern this morning. The depositors included a large number of servants. It seems that several days ago they began to become uneasy just about what the officials of the bank were unable to learn, in fact the depositors themselves when talked to by a representative to the New York News Bureau this morning, could not give any reason for taking out their money from the bank. When the institution opened for business this morning there more than three hundred persons awaiting to withdraw funds. President Walter Trimble said that the bank was never in better condition. He said that its deposits were about $97,000,000 and that is surplus was $11,000,000. He said further that the surplus had shown a steady increase in the last six months. Officials of the bank are not uneasy and they feel certain that the run will abate when the depositors realize that they are losing their interest. The bank is located at Twenty-second street and Fourth avenue. Its building ranks among the best of its kind in this city. The number of depositors is about 153,000. The bank was chartered in 1819.

PLAN YEAR'S WORK.

The executive committee of the West End Civic Association met at the home of the president, Thomas C. Vail, last night, and discussed plans for the coming year. An entertainment will be given in Washington School, Tuesday night, February 17, when the Lotus Glee Club will probably appear. After the business Mr. Vail entertained the committee, providing refreshments.

ENDORSED BY THE PRESIDENT.

President Woodrow Wilson has written Dr. M. P. E. Groszmann, of this city, the secretary-general of the National Association for the Study and Education of Exceptional Children, stating that he is heartily in accord with the aims of the organization and wishes the project long life and the distinction of wide success.

ADDRESS BY GRAND MASTER.

Deputy Grand Master J. M. Steinberg, of New York, in the absence of Judge Leon Saunders, addressed the members of the local lodge of the Order of Brith Abraham, last night, in Coward Hall. William Newcorn, Morris Abrams, Jacob Fass and N. A. Schiff were elected to membership.

HOTELS.

HOTEL WALDORF
HENRY WINDHAM, Prop.
EAST FRONT STREET.
Gottfried Krueger's Extra Beer on draught. Imported Wines, Liquors and Cigars. Hotel accommodations and private Dining Room.

HOTEL SOMERSET
Newly Painted and Papered throughout. Table Board and Rooms by Day or Week.
Piel Bros. and Kruger's Beer on draught.
W. G. FEASTER, Proprietor.
97 Somerset Street. Tel. 991

WEINMAN'S CAFE
GENERAL NEWS TICKER.
Stock quotations.
Up to the Minute.
'PHONE 1527.

COAL DEALERS.

TenEyck & Harris
Dealers in
LEHIGH VALLEY COAL.
Office, Rowleys' Drug Store, 218 West Front St. Tel. 2081-J-2.

Kindling and Grate Wood.
Prompt deliveries. Orders received at
89 SOMERSET STREET.
JOHN MOBUS.
P. O. Box 320. Telephone 10-F-49.

TenEyck & Kelley
COAL
741 South Ave. Tel. 1155

N. MEYERS & SONS
COAL
COKE AND WOOD
Office tel. 1152-W. 121 Watchung Av.
Yard tel. 1911-W.
Fourth and Washington Streets.

L. Moraller & Son
WATCHMAKERS and JEWELERS
WATCHES, CLOCKS and JEWELRY
Fine Watch and Clock Repairing a Specialty.
219 Park Ave. Plainfield, N. J.

THE NAME "WALDORF"
was given years ago to an Excellent Brand of Canned Goods and the Quality has constantly been maintained. Try these Delicious Canned Peas, Tomatoes, Corn, Asparagus, etc.
Prompt Deliveries.
W. W. Dunn
THE PARK GROCER
Duer Street and Lincoln Place

NOTICE TO CONTRACTORS.

Sealed proposals for the construction of the New Jersey State Building to be erected on the site selected on the grounds of the Panama-Pacific International Exposition at San Francisco, California, from the plans and specifications prepared by the Department of Charities and Corrections, Mr. Hugh Roberts, Consulting Architect, will be received at the office of the State Treasurer, in the State House, at Trenton, New Jersey, at 2 o'clock in the afternoon on the 30th day of January, 1914, when they will be publicly opened and read. Proposals must be submitted sealed in opaque envelopes, addressed to the New Jersey Commission for the Panama-Pacific International Exposition, care of the State Treasurer, and marked "Proposals for the New Jersey Building." Each proposal must be accompanied by cash or a certified check, drawn to the order of the State Treasurer, for ten per cent. of the amount thereof, as a guarantee that the bidder will enter into a contract for the performance of the work, should his proposal be accepted, within a reasonable time thereafter. Each bidder must be prepared to furnish an acceptable Surety Bond for one-half the amount of the contract. The right to reject any or all bids is reserved. Plans and specifications may be obtained by application to the Commissioner of Charities and Corrections, State House, Trenton, New Jersey.

(Signed) C. P. PANCOAST, Secretary.

Printers Fees, $49.64 1 16 1t

O. A. R. GARAGE
915-917 South Avenue.
Carbon removed by Oxygen method —$3 for 4 cylinder, $4 for 6 cylinder.
Sole agents for Symplex Gas Saver—positively gives more power, speed and uses 25 to 50% saving.
GUARANTEED REPAIRS

Hoagland's Express
FINE FURNITURE.
MOVING
Office, 116 West Second St.
Telephone 883-W.

LOHRMAN'S Chocolate Shop
161 EAST FRONT STREET.
High Grade Chocolates, Candies, Ice Cream and Sodas. Mottoes, Favors and Ice Cream Forms for all occasions. Orders taken for Frozen Puddings, Glaces, Mousses, Etc.

THE DAILY PRESS IN LINCOLN will be found on sale or delivered to any address every afternoon by E. Purvis, newsdealer.

Plainfield Daily Press

LESLIE R. FORT.....Managing Editor

Published Daily except Sunday, by the PLAINFIELD PRESS COMPANY, 105 North Avenue.

Entered at the Plainfield, N. J., Post-office as Second Class Mail Matter.

TELEPHONE PLAINFIELD 1300.
Private Branch Exchange connecting all departments.

Two cents a copy. Ten cents a week. $5.00 a year in advance. Delivered by carrier or by mail. No extra charge for papers mailed to points in the U. S. and Canada.

Any subscriber failing to receive a single issue will confer a favor by notifying the business office.

Advertising rates mailed on application.

Copy for change of Advertisements to ensure change for same day must be at the office by 9:00 a. m.

JANUARY 29TH IN HISTORY.

1717—Lord Amherst, who commanded the British army at the surrender of Montreal in 1760, born in England. Died Aug. 3, 1797.

1737—Thomas Paine, author of "The Age of Reason," born. Died June 8, 1809.

1835—Richard Lawrence, a house painter, attempted to assassinate President Jackson in the Capitol at Washington.

1837—Alexander Pooshkin, the great national poet of Russia, killed in a duel in St. Petersburg. Born in Moscow, May 26, 1799.

1843—William McKinley, twenty-fifth President of the U. S., born in Miles, O. Died in Buffalo, N. Y., Sept. 14, 1901.

1850—Henry Clay submitted compromise resolutions in Congress proposing an amicable settlement of the slavery controversy.

1853—Marriage of Napoleon III. and Eugenie de Montijo, countess of Teba, took place in Notre Dame Cathedral in Paris.

1911—The Duke of Connaught was appointed to succeed Earl Grey as Governor General of Canada.

1913—Joseph T. Robinson elected to the United States Senate from Arkansas.

Plainfield, N. J., January 29, 1914.

"KNOW YOUR CITY."

One of the local merchants, a big property holder and taxpayer, quoted an instance the other day of the unfair competition which is created by out of town stores seeking trade here. He said that he paid, at wholesale, $5.75 for an article, and about ten cents freight on it, and sold it at retail at $6.25, a profit of 40 cents. A big New York house, handling the same line of goods, advertised the same article for $6.00, and the local man lost the sale. The New York firm pays no taxes here, has no store expense in Plainfield, does not contribute toward the maintenance of local churches and charities, employs no local people to spend their money in Plainfield, cannot be depended upon to furnish something that is wanted in a hurry, and in a dozen other ways is not as valuable to the local resident as the merchant who is here all the time, helps support the local government, and is a good citizen. Would it not have been better, when the size of the sale is considered, for the purchaser to have paid that extra quarter to a local store, especially when the prices for most things at that store are as low as the prices at the New York house?

The Plainfield Business Men's Association is giving good and convincing reasons for buying at home in the display advertising which appears in the local papers. Read those advertisements, boost your home town, help its merchants, and in the long run you will save money by so doing. Let the local merchant sell goods to the fellow from the other place if he comes here to buy, but don't try to drive the merchant in his town out of business in order to do so. Plainfield stores are good stores. There is little that can be bought in any other place that will not be found in this city, and we believe that the "Know Your City" campaign will prove not only beneficial to the business men, but will open the eyes of hundreds who now do a large part of their buying out of town.

CITY MANAGERS.

There has been more or less agitation in Plainfield for commission form of government, such as has been successfully adopted in Trenton and other cities in the State. Some people favor going even further and adopting the city manager plan, with which Dayton is experimenting. There are several cities, large and small, now working under this form, and "Engineering and Contracting" contains an interesting article on the success of an engineer-manager plan in Abilene, Kansas, a town of but 5,000 inhabitants.

Plainfielders have no complaint about the efficient way in which Andrew J. Gavett conducts his department with the amount of money allowed him for the work, so that some of the argument about economy in public work which is presented regarding Abilene would not be good reason for a change here. No one will dispute the statement that "with an engineer-manager it is possible to get the very best and most active business men to serve on the commission, since their duties are reduced to a few hours a week." By hiring a manager it is pointed out that they also avoid the hindrances of politics, and substitute therefore professionalism, with a man who is free to act according to his best judgment, and is not overpowered by fear that for political reasons his authority will be curtailed.

In order to make the engineer-manager's office more efficient careful records are kept regarding all property in the city, and to pay for this much of the work now done at the owners' expense by private contractors, could be done under the direction of the manager, giving the city the record and also the income now going to individuals or firms. For instance it is suggested that "all sewer work, plumbing, wiring, water mains and services, meters, etc., should be inspected, and the small cost for doing this should be charged to the property owner. Then there will be the ordinary expenses of surveying lot lines, giving grades for buildings and sidewalks; this would be charged to the property owner and turned into the general fund. Also, there will be the usual engineering for sewer and water extensions, curbs and pavements. And finally, if the manager has charge of the street work, the street commissioner's salary may be added. The aggregate of these different amounts, if the town were doing its share of improvement work, would average a sufficient amount to employ a competent engineer, without extra draft on the city's funds."

It is shown how marked differences occurred between work done under the old form of government and the engineer-manager plan; how the city purchases all the material for public work and lets the labor to the lowest responsible bidder, and how in eight months' time on one form of sewer work, in that small community, over $1,000 was saved over the old method of doing public work. The conclusion is drawn that "efficiency attained by the business-like methods possible in the engineer-manager plan" proves that "it is the ideal form of public control," especially in the smaller towns and cities while in its experimental state. If Plainfield people really want a change in the form of government, it might be well to look thoroughly into the plan adopted by this progressive Kansas town.

Such hearings as that given yesterday in Trenton, when the Suffragists and Anti-Suffragists had their say regarding votes for women, do not affect a single vote and are merely a waste of time. The legislators have heard this topic discussed for two or three years, and everyone has reached a conclusion on the subject which no argument, pro or con, can change. The same is undoubtedly true of a large share of the men who will decide this question when it comes before the people for a referendum some time in 1915. They have made up their minds and would vote tomorrow, were the opportunity given them, in exactly the same way they will vote next year. The question of suffrage is not one on which men change their minds over night, as they do when considering the merits of individual candidates for office, against whom some unexpected charges may be brought and proven which make them unfit to hold office.

ARRESTED BY HEALTH OFFICER.

Health Officer Randolph Chandler made an arrest last night in his campaign to stop the practice some people have of spitting in public places. The offender was Henry Meistrich, of West Fourth street, whose offense was committed at a local playhouse. When Meistrich left the theatre, the health officer followed and placed him under arrest. When arraigned before City Judge William G. DeMeza this morning, sentence was suspended with a warning.

SENTENCE SUSPENDED.

Anaen Mosher, of Watchung avenue, and Nihen Simon, of East Front street, arrested yesterday by Patrolman Bader charged with fighting, were allowed to go under suspended sentences of $20 or sixty days, when arraigned before City Judge William G. DeMeza this morning. The men explained that they were at odds over a family affair. J. Henry Crane made a plea for leniency.

—Daily Press want ads. bring results.

SCENES FROM 'THE SCARBOROUGH SPOONS'

Adaptation By Miss Margaret McCutchen to Be Given at Hartridge Auditorium.

The Plainfield Pine Mountain Association will present scenes from "Kentucky Mountain Life," adapted by Miss Margaret W. McCutchen from "The Scarborough Spoons," a story by Lucy Furman, which appeared a few weeks ago in one of the current magazines.

The cast is made up from some of Plainfield's young women who have been successful in the dramatic performances given by the College Club and the Park Comedy Club.

This performance has for its object the raising of funds for the school at Pine Mountain, where the need of education and industrial training is very great and where a number of worthy women have given time and effort in self-sacrificing labor for the elevation and enlightenment of these neglected children of American parentage.

The performance will be given at the Hartridge Auditorium, Friday evening, February 13, at 8:30 o'clock. Tickets are for sale by the members of the association and can be had at the door for a nominal price.

ARE YOU AFFECTED BY INCOME TAX?

If So, the Law Requires You to Make a Statement of the Fact.

Plainfield persons whose income is $3,000 yearly, or, who if married, are possessed of a joint income equalling that sum, should write at once to the Collector of Internal Revenue, at Newark, asking that the necessary income papers be forwarded. Upon the receipt of same they must be filled out and sworn to before some notary public. The papers must then be returned to the Collector of Internal Revenue at Newark.

Even in those cases where a person living in Plainfield is engaged in business in New York such income tax information must be given as the place of residence governs according to the law. With a view of getting in some fees by acting for commuters who are out of the city daily on business it is said several lawyers here have found the work quite profitable of attending to the income tax formalities for clients.

The government takes no excuses for failure to comply with its laws. Citizens are obliged to do whatever "running" there may be necessary and it is up to all whose sole or joint income yearly totals $2,500, to see that their tax is paid and the required information furnished the government.

CHRISTIAN FIELD.

Rev. James Jones, of Nyack, N. Y., will give a Bible reading at the German Reformed church, tomorrow afternoon at 3:30 o'clock. There will be no evening service as the members of the Christian and Missionary Alliance will go to Bound Brook to hear Dan Crawford speak at a meeting at that place.

Rev. Dr. Zelie, of the Crescent Avenue church, will be the speaker at the meeting of the Rescue Mission tonight.

CANTATA CHORUS MEETING.

The Cantata Chorus of the Monroe Avenue M. E. church, which is a year old, will meet tonight to perfect its organization and to plan for rehearsing the Easter music. This chorus during the past year, under the leadership of Rev. F. J. Hubach has been successful, having given three concerts and raised $150 for church purposes. There is a membership of about fifty and everyone is working in co-operation for the success of the organization.

A CALL OF SYMPATHY.

The men of the Holy Name Society of St. Mary's R. C. church will visit the family of the late Dennis Sheehan, on Park avenue, opposite Muhlenberg Hospital, this evening, meeting at Fourth street and Watchung avenue and taking the 8:15 o'clock trolley. It has been customary for this society to make such visits of sympathy on the occasion of the death of a member.

PARENT-TEACHER MEETING.

"Physical Training In Its Relation to High School Studies," will be the subject of a talk to be given by Miss Addie Parker Jackson at the Parent-Teacher Association meeting in the High School, tonight. C. R. Bostwick and J. C. Evans will also speak. The teachers will be in their classrooms to confer with parents of children during the evening. The public is invited.

IN MEMORY OF M'KINLEY.

Today being the anniversary of the birth of the late President McKinley, it is being observed as "Carnation Day," that blossom having been the favorite flower of Mr. McKinley.

"END OF THE MONTH SALE"

Thursday, Friday and Saturday will be busy days at the **"BIG STORE."** Stock taking is over and all odd lots of merchandise have had quick selling prices marked on them. For instance:

IN THE MEN'S DEPARTMENT

A sale of shirts. Made of percale and madras, attached and detached cuffs.
Regular $1.00 Shirts **NOW** **79c**
Regular 59c Shirts **NOW** **39c**
Heavy leather working gloves, that sold up to 59c a pair, **NOW** **19c**
Boys' Overcoats, in kersey and astrackan, values up to $7, **NOW**..**$3.50**

German Val. Laces Edgings and Insertings

In cream color, suitable for trimming wash dresses; reg. 5c a yard; per piece of 12 yards, **NOW** **19c**

MILLINERY DEPARTMENT YOUR CHOICE AT 98c.

Regular $4.00 Black Beaver Hats, and any trimmed Hat in the house regardless of former prices.

WOMEN'S WINTER COATS Note the Big Reduction.

Long Winter Coats, just the thing for knock-about wear; values to $10, at **$3.98**
Another lot of long Winter Coats that sold up to $15; now **$9.98**
Here's the greatest value ever offered in coats. "Salt's" genuine Astrachan Coats, in black, navy and white, with plush and astrachan collar and cuffs; the very newest models; values up to $20; now at **$12.98**

SALE OF BASKETS 25c

Fancy glove and handkerchief baskets, also comb and brush trays, etc., just half price.

IN THE SHOE DEPARTMENT

Misses' and Children's Shoes. Patent leather and tan calf button boots, sizes 6 to 2, were $1.50 to $2.00, **NOW** **$1.19**
Women's Box Tan Calf Boots, button or lace; $4.00 and $5.00 values, **NOW** **$3.29**
Women's Patent Leather or Demi-Calf Boots, button or lace; cloth and kid tops; $3.00 and $3.50 values, **NOW** **$2.45**

SILK BROCADES 29c

27 inches wide, in all the popular evening shades, made to sell at 50c a yard. ...

CORDUROY SUITING 39c

31 inches wide, in green, blue and black; equal to quality sold at 75c.

MUSLIN UNDERWEAR

Garments that have been used as samples, corset covers, gowns and skirts; arranged in four lots as follows:
50c Garments now **29c**
$1.00 Garments now **69c**
$1.50 Garments now **98c**
$2.50 Garments now **$1.59**

IN THE BASEMENT

Alarm Clocks $1.39. The Giant Spasmodic, a large, loud alarm, made by the Waterbury Co. to sell at $2.00.
Dust Brushes 16c. A lot of all pure hair dush brushes, with long handles, regular 25c goods.

IN THE CARPET DEPARTMENT

Kaba Rugs, in a very attractive assortment of patterns and colorings:
Size 9x12, **NOW** **$12.75**
Size 7.6x10.6, **NOW** **$10.50**
Size 6x9, **NOW** **$7.98**
Size 3x6, **NOW**.....**$1.98**
Size 27x54, **NOW** **$125**
Kaba Carpets, 36 inches wide, reg. 59c a yard, **NOW** **39c**

IN THE WHITE GOODS SECTION.

One of our famous short length sales of white goods, toweling and curtain goods; values in the lot up to 35c a yard, out they go at, per yd..**10c**

BRASSIERES.

A lot of reg. $1.00 quality of the famous "Royal" brand bust supporters, embroidery and lace trimmed; splendid value.

WOMEN'S UNDERWEAR.

Fleece Lined Pants only, regular 25c garments, **NOW** **15c**
Fleece Lined Vests and Pants, reg. 50c garments, **NOW** **39c**

"McDOUGALL KITCHEN CABINETS"

Placed in your home on
A PAYMENT OF ONE DOLLAR
and the balance in small weekly payments of $1.00. Here's a splendid opportunity for economical housewives, let the cabinet help pay for itself; save supplies, save labor, save time, promote good health, and save doctor's bills. You can easily pay for it out of your household expense money on this plan.

Join the Club

Woodhull & Martin Co.

Join the Club

WE GIVE FIVE PER CENT. PROFIT SHARING COUPONS.

PERSONAL.

Mrs. H. Reeve Stockton, of Belvidere avenue, is a graduate of The Castle School, the alumnae of which will hold a reunion at Tarrytown, N. Y., tomorrow, and a dinner at the Manhattan Hotel, New York, on Saturday.

Rev. F. L. Greene, of West Fifth street, is spending a few days in Albany visiting relatives.

Miss Eleanor Coons, daughter of Mr. and Mrs. Charles Coons, of Somerset street, is able to be about again after being detained to her home with chicken-pox.

Russell Phillips, of College place, is detained at home with scarlet fever.

Kenneth Giddes, son of Mr. and Mrs. Amos Giddes, of Grove street, is critically ill.

Mrs. John Walsh, of Brooklyn, is visiting her sister, Mrs. William N. Tier, of East Front street.

George Ballantyne and family moved today from Washington street to Westervelt avenue.

TRUANT REPRIMANDED.

Admitting that he played truant an average of eight days out of each month, Patrick Donnelly, of 317 Stebbins place, appeared in the city court before Judge DeMeza this morning, and was told that further delinquincy on his part would result in his being sent to the reform school. He pleaded for another chance and the Judge gave it to him.

"WHERE THE LAW FAILS?"

Rev. Gabriel Reid Maguire, of the Park Avenue Baptist church, will preach Sunday night on the topic, "Where the Law Fails?" in which he proposes to answer criticisms of his recent talk in the North Plainfield High School.

Y. M. H. A. DANCE.

The Young Men's Hebrew Association, of this city, will attend a dance to be given by the Somerville association in the armory, that place, February 11. Special trolley service has been arranged for to take care of the out-of-town guests.

WILL VISIT BERMUDA.

Mr. and Mrs. Raymond Smith, of Madison avenue, leave today for a month's stay in Bermuda. During their absence their home will be occupied by Mr. and Mrs. F. T. Ostrom, parents of Mrs. Smith.

WILL DISCUSS "SICK FUND."

The Alumnae Association of Muhlenberg Hospital will hold a meeting at the Nurses' Home Monday afternoon at 3:30 o'clock, when there will be a discussion of "The Sick Fund."

YESTERDAY'S LOCAL WEATHER.

8 a. m. temperature	35
8 p. m. temperature	45
Maximum temperature	60
Minimum temperature	31
Mean temperature	46
Normal temperature	28

—Advertise in the Daily Press. It pays.

Y. W. C. A. EXHIBITION PROGRAM COMPLETE

Annual Demonstration Tomorrow Night May Eclipse All Former Ones.

A final rehearsal of the events to be presented in the Y. M. C. A. gymnasium tomorrow night in conection with the annual exhibition of the Y. W. C. A. gymnasium classes was held last night and the plans are now complete for an affair that gives promise of eclipsing last year's marked success. Every department of feminine gymnastic work will be demonstrated under the direction of Miss Elizabeth Wetherell, the physical director, and many novelties are in store for those who attend.

This event is given every year in the Y. M. C. A. gymnasium because of the better seating facilities at that place and arrangements have been made to care for a record crowd of the parents and those interested in the work of the association and its members.

Included in the program that was rehearsed last night are Swedish calisthenic drills, dumb bell drills, folk dances and indoor recreative games in which the members of each class will be participants. A total of over fifty feminine athletes ranging in age from six to nineteen years will take part in the numbers planned and the demonstration will be replete in every detail, the regular routine of physical work being shown throughout.

Following the program of calisthenics and other drills a basketball game will be played between the Y. W. C. A. team and the girls' team of the North Plainfield High School. This is an annual feature of the Association exhibit and always produces a large amount of enthusiasm.

PIERCE WILL FIGHT TO HAVE PUBLIC BILL CALENDAR

Trenton, Jan. 29.—Much interest attaches to the fight made by Senator Carlton B. Pierce to secure a public calendar of bills on third reading. The proposition was defeated Tuesday, owing to the opposition of Senators McGinnes and Read. But Senator Pierce intends to renew the fight.

"The proposition is," said the Senator, "to have the secretary of the Senate, at the close of each legislative day, post in the corridor, a calendar of bills on third reading for the next succeeding legislative day.

"It is due the public and to each Senator to know at the close of each day's work what will come up for final passage the following day.

"The newspapers will publish the calendar and everybody in the State interested in the particular bills can attend. The plan prevents manipulation of bills and goes far to put lobbyists out of business, for if people know when their bills are coming up they can attend to them in person and come once instead of many times. The plan is in the public interest and should prevail."

OFFERS REWARD FOR JEWELRY

S. Hirsh, the Watchung avenue tailor, whose safe was cracked a few days ago, and $3,000 worth of jewelry taken, is offering a reward of $200 for information that will lead to the arrest and conviction of the thief. The police are working on the case, but up to the present time have found no definite clue. Mr. Hirsch is very anxious to get the jewelry back, as it was the property of his wife, and had been gathered after several years saving.

STRANGERS RELEASED.

Thomas Martin, who said he came from Philadelphia, and Anton Sales, of Newark, a companion, were released by City Judge William G. DeMeza this morning, when arraigned before him on a charge of loitering and acting suspiciously in the vicinity of Park avenue and Front street yesterday. They explained that they were on the way to New Brunswick in search of work.

—Advertise in the Daily Press.

DR. SCHOLL'S "FOOT-EAZER"
Cures Weak Ankles, Rheumatism, Flat Foot, Cramped Toes and Tired Aching Feet. Corrects Fallen Arches, Sustains Weak Insteps, and All Foot Afflictions. For Men, Women and Children. 10 days' Free Trial.

SCHREINER BROS.
Prescription Druggists.
PARK AVE., COR. SECOND ST.

Headquarters for
GIBSON'S
RYE
E. C. WESCOTT,
115 East Front Street.

HODGE'S PHARMACY
Y. M. C. A. BUILDING.
BELLE MEAD SWEETS.
Telephone 62.

ONE SPARK

will start a fire quickly, and valuables left about the house are a great temptation to burglars.

Your valuables are protected against both fire and theft when they are in our Fire and Burglar Proof Vault.

Safe Deposit Boxes for rent $5.00 and up per year.

3% INTEREST ON CHECKING ACCOUNTS OF $500.00 AND ABOVE

4% INTEREST ON SAVINGS ACCOUNTS OF $10.00 AND ABOVE

THE CITY NATIONAL BANK
OF PLAINFIELD, N. J.

Capital $150,000.00 Surplus and Profits $300,000.00 (all earned)

Of Interest to Women and the Home

The Housewife's Daily Economy Calendar

FRANCES MARSHALL

Oysters.

Here are some oyster recipes to suggest variety to the lover of that appetizing bivalve.

Oyster cocktails are made in this way: Put the oysters in cocktail glasses and cover them with a dressing made of equal parts of lemon juice and tomato catsup flavored with a dash of Worcestershire sauce, salt to taste and some cayenne pepper. Small oysters are better than large ones for cocktails.

Grilled oysters call for large ones. Put them in a bowl with some melted butter, pepper and salt, and leave them there for half an hour. Remove them and around each oyster wrap a slice of lean bacon, rolled first in minced parsley and buttered bread crumbs. Run a skewer through as many oysters as it will hold and broil them quickly over a hot fire. Serve on thin slices of hot buttered toast.

For fried oysters have fine cracker crumbs. Drain the osyters and dry them on a soft, clean cloth. Dip them in an egg, beaten with a tablespoonful of cold water, and then in the cracker crumbs. Fry in hot, deep fat until golden brown. Drop on a sheet of brown paper for a moment, to absorb the grease, and serve hot. The drying of the oysters and the addition of a little water to the egg make the crumbs stick better.

Scalloped oysters call for oysters first scalded in their own liquor. They should be lifted from the liquor with a silver fork and arranged in the bottom of a buttered dish, then sprinkled with salt, pepper, melted butter and cracker crumbs. On these should go another layer of oysters and the dish should be filled with alternate layers of oysters and crumbs, with crumbs on top. Thicken the liquor with a little flour, rubbed in some butter, and pour the liquor over the oysters. Brown in the oven and serve hot. Another way to make scalloped oysters is to put them in a baking dish, and pour over them white sauce, well seasoned. Then should be topped with buttered crumbs and browned.

(Copyright, 1914, McClure Newspaper Syndicate.)

MOTHERS' WORK

Conducted by the Plainfield Mothers' Association. Every Thursday

Contributing Staff.

Mrs. G. Stuart Simons, Mrs. Jos. Smith, Mrs. Herbert Parker.

The Daily Press for Thursdays containing the column on Mother's Work will be sent by mail for one dollar a year, in advance.

HIGH SCHOOL MEETING.

The Parent-Teacher Association will hold a meeting in the Library of the High School this evening at 8 o'clock. Mr. Evans will speak on the commercial work given and advanced students will demonstrate its efficiency. Mr. Boswick will speak on manual training and Miss Jackson will speak on the importance of physical culture and show the parents how it should be used in the home life of the pupil. All are cordially invited.

BRYANT-LINCOLN MEETINGS.

The meeting at the Lincoln School on Monday evening, February 2, will be social with Mr. Rankin, sleight of hand performer, for entertainment. No children will be allowed to enter unless accompanied by a parent or guardian.

On Wednesday afternoon, February 4, Mr. Parker will speak to the parents and teachers in the Bryant School on moving picture shows.

MOVING PICTURE CENSOR.

Mr. Kuhle, of Hudson county, has introduced a bill in the Assembly which provides for the appointment by the Governor of three persons as State censors of moving picture films. The measure provides that no theatre shall exhibit any moving picture without being licensed to do so by the board and that all films must be approved by the board. The term of office for censors is to be three years with a salary of $1,500 per year.

WIDOWS PENSION LAW.

An amendment to the Widows Pension Act has been introduced into the Assembly. It changes the act so that the pension shall be payable only in counties where the widow has a legal settlement. Also it provides that if the widow does not need the pension for all her children, the judge may order it paid to some of them. Any order may be modified in whole or in part to protect the children. Is this amendment necessary? Our legislative committees should look into this matter.

STATE CONFERENCE.

County superintendents are conferring with Commissioner Kendall in Trenton this week on the desirability of closing the small schools which have an average attendance of only twelve pupils or less. Industrial or vocational training will also be discussed and additional supervising principals for uncovered territory in the State will be considered.

SAFEGUARDING THE GIRLS.

"One of the surest safeguards, one that makes for instinctive self-protection, is training a girl to be dainty in her personal habits and refined in tastes, so that she is repelled by coarse laughter, by unseemly conduct and talk, by familiarities offered by men or boys not of her own immediate family.

* * *

"Teach them that no one need do what she knows is not 'nice,' because others do, that the fact of her knowledge of right is her law; that being fashionable cannot in any wise make right what is really fundamentally wrong." * * *

One good point to bring to the surface right at the beginning is that all of a girl's older friends, all good people, like to protect her from harm, even from seeming to do what is unwise. Hence, conventionalities have taken form, just as have table manners, or business etiquette, and are upheld by all who know the ways of the world. * * * One may show that the chaperon custom is not meant to be a restraint, but that it leaves the girl free to have a good time and yet be free from dangers both physical and moral that can and do often arise wholly unexpectedly. She can be taught that if she never allows herself to speak to strange men or women of whose standing she cannot be sure, she cannot be entrapped as too many girls are. She may know that if she keeps within bounds in regard to being out alone in the evening or with a girl companion only, she will not offer to the suspicious any reason for mistaking her character, hence will save herself some unpleasant and dangerous experiences. (American Motherhood for December)

TABLE SILVER.

Modern Ware Reproductions of Old Colonial Designs.

Colonial silver is, owing to its simplicity, "the" correct thing in tableware at this time. Each piece has the paneled sides and the simple classic lines unbroken by any ornamentation save the single engraved initial in old English text.

Silver of this kind will make very acceptable gifts for the spring bride. The quaint old time baking dishes with the paneled lids, the compotes and tall salt cups, the "well and tree" platters with their delicate thread line borders, all are as attractive as can be.

Even the flat serving pieces have the long, straight handles with just a slight flare at the top. Those who designed them intended that they should be strong as well as beautiful.

The candlesticks are patterned after the old colonial ones of pewter which held the big, thick bayberry candles. Some of them are double, the outer covering being of pierced silver. The bases are very wide and flat and there are high colonial handles.

Some of them have the silver snuffers fastened at one side. These candlesticks are very decorative and form quaint ornaments for the dining room furnished in colonial style.

In the shops one sees duplicates of the old fashioned cake baskets which our mothers had before us and which we promptly relegated to the attic when we took a hand at managing the house.

The silver mounted muffin and bonbon carriers are again in vogue, and certainly they are pretty and convenient things for graceful serving at afternoon tea.

The carriers come in two, three or four tiers and hold cut crystal dishes for olives, almonds or salted nuts or Royal Worcester or Doulton plates for the muffins or sandwiches.

The English wares are all very popular, particularly Sheffield plate, which bears as honored a name as though it were sterling.

The real old Sheffield is silver plated on copper, and the copper, after a time, has been known to peep through, so that many people buy a modern form of Sheffield which is plated on nickel and which will not show up the occasional scratch.

The English shell shaped serving dishes with the old fashioned linings of frosted glass are very quaint. The combination of silver and glass gives an opalescent appearance that is most attractive. The butter ball dishes of cut crystal in silver settings form a very pleasing feature of a daintily set table.

Some Cookery Suggestions

SAVORY BREAKFAST VIANDS.

BREAKFAST MENU.
Oranges.
Cereal of Choice.
Fried Mush With Molasses.
Breaded Kidneys and Bacon.
Coffee or Cocoa.

THERE is probably no meal which counts more to the average person than the first repast of the day. It should be borne in mind that the appetite is usually more fickle in the morning than it would be late in the day. Indeed, the sense of taste is never so keen as at an early hour. On this account the dishes selected for breakfasts should at all times be well seasoned, daintily and attractively served, and yet simple in character. Elaborate dishes should as much as possible be avoided.

Fine Appetizers.

Breaded Kidneys and Bacon.—Take half a pound of beef kidney, a quarter pound of bacon, egg and crumbs. Cut the kidney into slices and season with salt and pepper. Egg and crumb these and fry until nicely browned, place the bacon in rolls on a skewer and toast in front of the fire. Dish daintily with a roll of bacon on each slice of kidney and serve hot.

Broiled Bacon With Bananas.—Cut the required number of rashers of streaky bacon and broil them on both sides over the fire on a gridiron or in a pan. Peel some bananas, cut each in half lengthways, season with salt and very little pepper, dip each in egg and roll in breadcrumbs and fry in bacon fat. Serve with the bacon and place half a banana on each rasher. Garnish with sprigs of parsley and serve hot.

If liked the bananas may be simply fried in the bacon fat without being first egged and crumbed.

Minced Foods.

Fried Tripe.—Take some boiled tripe, wash and then boil it one hour, cut into small pieces and dry. In the morning dust with salt, pepper and flour; then dip in egg (an egg beaten with a tablespoonful of grated onion and one tablespoonful of cold milk), then in breadcrumbs. Fry in deep very hot drippings until a nice brown. Serve on hot platter garnished with parsley.

Ham Timbales.—Melt two tablespoonfuls of butter, add a quarter of a cupful of stale breadcrumbs and two-thirds of a cupful of milk. Add one cupful of chopped cooked ham, two beaten eggs and half a tablespoonful of finely chopped parsley. Season to taste with salt and pepper. Turn into greased molds, filling them two-thirds full. Set in a pan containing hot water, cover with buttered paper and bake about twenty minutes. Remove from molds to hot serving dish and place small sprig of parsley on top of each.

Anna Thompson.

Daddy's Bedtime Story — Poor Old Mr. Owl's Toothache.

"I'm ready now," said Dr. Raven.

EVELYN had been eating a great deal of candy—so much that it had given her a very bad toothache—and when daddy came home he found her curled up on the bed looking very mournful. Jack had been trying to comfort her, but he hadn't been able to help much. So when he heard daddy's step he called, "Come along, daddy, and tell a story especially for Evelyn to make her forget about her toothache."

"That is too bad," said daddy. "I'm sorry my little girl has a toothache. I'll see if I can't tell a good story so you'll feel better and will be able to sleep and have pleasant dreams. I think I'll tell you about old Mr. Owl, for he had the most terrible toothache one time. He had been eating a great many sugar plums and lots of candy, and before he knew it one of his teeth was aching so hard he could hardly stand it. 'Oh, dear,' he moaned; 'my tooth, my poor tooth! Whatever will I do?'

"It ached so badly for several days that he decided at last he'd go to the dentist. Dr. Raven was considered the very best dentist. So off went Mr. Owl to his office in the pine tree. When he arrived there he saw Dr. Raven busily fixing Mrs. Crow's teeth. She was leaning back on a stump of wood which Dr. Raven used as his dental chair. She had a rubber band over her mouth and looked very miserable. It quite frightened Mr. Owl, but he tried to be brave and sat down, put on his spectacles and began to read one of Dr. Raven's magazines. In a few moments Mrs. Crow got out of the chair, and Dr. Raven said, 'I'm ready for you, now, Mr. Owl.' So Mr. Owl took off his spectacles, got into Dr. Raven's chair and leaned his head back. 'Open wide,' said Dr. Raven. Mr. Owl opened his mouth as wide as he could, and Dr. Raven looked inside. First he looked over his upper teeth, then over his lower teeth, and finally he began to poke at one back tooth with such energy that Mr. Owl screamed, 'That's my sore tooth, and you're hurting it terribly!'

"'Yes,' said Dr. Raven; 'the tooth is a wisdom tooth, and it is much inflamed, so I'll take it out right away.' He reached for his pinchers, but Mr. Owl said: 'If you take out my wisdom tooth I'll lose my wisdom, and I'm known all over the world for my wisdom. I simply won't have it.'

"And before Dr. Raven had a chance to speak Mr. Owl had jumped out of the chair and flown off. When he got home his tooth still hurt, but the next morning it felt much better, and the next day it was all well. 'I know what all the trouble was,' said Mr. Owl. 'I ate too much candy. I'll never eat too much again, for I cannot lose any of my wisdom teeth when I'm known as the wisest bird.'"

"Daddy," said Jack, "your story would be a very good one, only owls don't have teeth." Daddy smiled and sent the children to bed.

FIRE LOSSES

keep coming and your insurance company may be your largest debtor. It is well to have a reliable company and agent to stand between YOU and RUIN.

This agency has always promptly paid every honest loss to its POLICY HOLDERS.

REAL ESTATE
LOANS
RENTS

GEO. M. CLARKE CO. Babcock Bldg. Telephone 205 Plainfield

INSURANCE OF ALL KINDS.

NEEDLEWORK

By

MARGARET LAWRENCE

STENCIL DESIGNS FOR CURTAINS

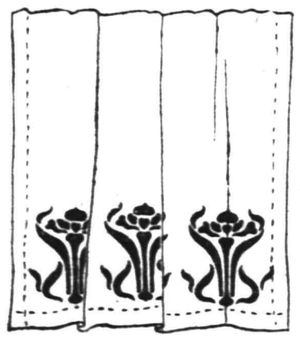

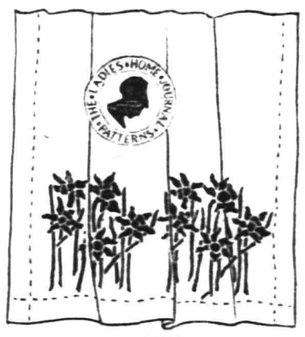

14118

Stenciling has become an accepted method of decorating materials for draperies. It has outlived the days when it was such a fad that people did it on everything paintable, and now, that stenciling is used with discretion on suitable fabrics and in suitable places it is much more artistic and satisfactory than it has ever been before. This is a very inexpensive method of making cheap materials attractive and for the country home, summer cottage or the bungalow or, in fact for the bedrooms in the city house you can make very pretty curtains of scrim, cross-barred muslin, lawn or cheese cloth stenciled in some attractive flower design in colors to match the wall paper. Such curtains cost very little and as explicit directions for stenciling are given on our transfer pattern envelopes you can easily learn this work. When a stencil has once been cut, it can be used any number of times, repeated to form either a border or all-over pattern. One stencil can be used for instance, for decorating the curtains, table-cover, bureau-cover and bedspread in your yellow bedroom with the narcissus design illustrated, while the conventional motif would be appropriate developed in blue and green, yellow and brown or dull red and green, for decorating the portiers, curtains, couch-cover, screen, pillow-covers, runners and rugs in the living-room of the bungalow or summer cottage.

Pattern 14118, includes 5 simple stencil designs all appropriate for these uses. It will be mailed to readers on receipt of price, 15 cents.

SEVEN KEYS TO BALDPATE

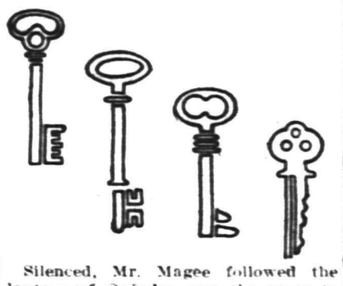

BY EARL DERR BIGGERS

Copyright, 1913, by the Bobbs-Merrill Company

CHAPTER II.

Alone on Baldpate Mountain.

"THIS ain't exactly—regular," Mr. Quimby protested. "No, it ain't what you might call a frequent occurrence. I'm glad to do anything I can for young Mr. Bentley, but I can't help wondering what his father will say. And there's a lot of things you haven't took into consideration."

"There certainly is, young man," remarked Mrs. Quimby, bustling forward. "How are you going to keep warm in that big barn of a place?"

"The suits on the second floor," said Mr. Magee, "are, I hear, equipped with fireplaces. Mr. Quimby will keep me supplied with fuel from the forest primeval, for which service he will receive $20 a week."

"And light?" asked Mrs. Quimby.

"For the present, candles. I have forty in that package. Later, perhaps, you can find me an oil lamp. Oh, everything will be provided for."

"Well," remarked Mr. Quimby, looking in a dazed fashion at his wife. "I'll reckon I'll have to talk it over with ma."

The two retired to the next room, and Mr. Magee fixed his eyes on a "God Bless Our Home" motto while he awaited their return. Presently they reappeared.

"Was you thinking of eating?" inquired Mrs. Quimby sarcastically, "while you stayed up there?"

"I certainly was," smiled Mr. Magee. "For the most part I will prepare my own meals from cans and—er—jars—and such pagan sources. But now and then you, Mrs. Quimby, are going to send me something cooked as no other woman in the county can cook it. I can see it in your eyes. In my poor way I shall try to repay you."

He continued to smile into Mrs. Quimby's broad, cheerful face. Mr. Magee had the type of smile that moves men to part with ten until Saturday and women to close their eyes and dream of Sir Launcelot.

"It's all fixed," he cried. "We'll get on splendidly. And now—for Baldpate inn."

"Not just yet," said Mrs. Quimby. "I ain't one to let anybody go up to Baldgate inn unfed. I 'spose we're sort o' responsible for you while you're up here. You just set right down and I'll have your supper hot and smoking on the table in no time."

Mr. Magee entered into no dispute on this point, and for half an hour he was the pleased recipient of advice, philosophy and food. When he had assured Mrs. Quimby that he had eaten enough to last him the entire two months he intended spending at the inn Mr. Quimby came in, attired in a huge "before the war" ulster and carrying a lighted lantern.

"So you're going to sit up there and write things," he commented. "Well, I reckon you'll be left to yourself, all right."

"I hope so," responded Mr. Magee. "I want to be so lonesome I'll sob myself to sleep every night. It's the only road to immortality. Goodby, Mrs. Quimby. In my fortress on the mountain I shall expect an occasional culinary message from you." He took her plump hand. This motherly little woman seemed the last link binding him to the world of reality.

"Goodby," smiled Mrs. Quimby. "Be careful of matches."

Mr. Quimby led the way with the lantern, and presently they stepped out upon the road.

"By the way, Quimby," remarked Mr. Magee, "is there a girl in your town who has blue eyes, light hair and the general air of a queen out shopping?"

"Light hair!" repeated Quimby. "There's Sally Perry. She teaches in the Methodist Sunday school."

"No," said Mr. Magee. "My description was poor, I'm afraid. This one I refer to, when she weeps, gives the general effect of mist on the sea at dawn. The Methodists do not monopolize her."

"I read books, and I read newspapers," said Mr. Quimby, "but a lot of your talk I don't understand."

"The critics," replied Billy Magee, "could explain. My stuff is only for low brows. Lead on, Mr. Quimby."

Baldpate inn did not stand tiptoe on the misty mountain top. Instead it clung with grim determination to the side of Baldpate, about halfway up, much as a city man clings to the running board of an open street car. This was the comparison Mr. Magee made, and even as he made it he knew that atmospheric conditions rendered it questionable. For an open street car suggests summer and the ball park; Baldpate inn, as it shouldered darkly into Mr. Magee's ken, suggested winter at its most wintry.

About the great black shape that was the inn, like arms, stretched broad verandas. Mr. Magee remarked upon them to his companion.

"Those porches and balconies and things," he said, "will come in handy in cooling the fevered brow of genius."

"There ain't much fever in this locality," the practical Quimby assured him, "especially not in winter."

Silenced, Mr. Magee followed the lantern of Quimby over the snow to the broad steps, and up to the great front door. There Magee produced from beneath his coat an impressive key. Mr. Quimby made as though to assist, but was waved aside.

"This is a ceremony," Mr. Magee told him, "some day Sunday newspaper stories will be written about it. Baldpate inn opening its doors to the great American novel!"

He placed the key in the lock, turned it, and the door swung open. The coldest blast of air Mr. Magee had ever encountered swept out from the dark interior.

"Whew," he cried, "we've discovered another pole!"

"It's stale air," remarked Quimby.

"You mean the polar atmosphere," replied Magee. "Yes, it is pretty stale. Jack London and Dr. Cook have worked it to death."

"I mean," said Quimby, "this air has been in here alone too long. It's as stale as last week's newspaper. We couldn't heat it with a million fires. We'll have to let in some warm air from outside first."

"Warm air—humph!" remarked Mr. Magee. "Well, live and learn."

The two stood together in a great bare room. When they stepped forward the sound of their shoes on the hard wood seemed the boom that should wake the dead.

"This is the hotel office," explained Mr. Quimby.

At the left of the door was the clerk's desk. Behind it loomed a great safe and a series of pigeonholes for the mail of the guests. Opposite the front door a wide stairway led to a landing halfway up, where the stairs were divorced and went to the right and left in search of the floor above. Mr. Magee surveyed the stairway critically.

"A great place," he remarked, "to show off the talents of your dressmaker, eh, Quimby? Can't you just see

"I wouldn't wander round none," he advised. "You might fall down something—or something."

the stunning gowns coming down that stair in state and the young men below here agitated in their bosoms?"

"No, I can't," said Mr. Quimby frankly.

"I can't either, to tell the truth," laughed Billy Magee. He turned up his collar. "It's like picturing a summer girl sitting on an iceberg and swinging her openwork hosiery over the edge. I don't suppose it's necessary to register. I'll go right up and select my apartments."

It was upon a suit of rooms that bore the number seven on their door that Mr. Magee's choice fell. A large parlor with a fireplace that a few blazing logs would cheer, a bedroom, whose bed was destitute of all save mattress and springs, and a bathroom comprised his kingdom.

Mr. Magee inspected his apartment. The windows were all of the low French variety and opened out upon a broad snow covered balcony which was in reality the roof of the first floor veranda. On this balcony Magee stood a moment, watching the trees on Baldpate wave their black arms in the wind and the lights of Upper Asquewan Falls wink knowingly up at him. Then he came inside, and his investigations brought him presently to the tub in the bathroom.

"Fine," he cried—"a cold plunge in the morning before the daily struggle for immortality begins!"

He turned the spigot. Nothing happened.

"I reckon," drawled Mr. Quimby from the bedroom, "you'll carry your cold plunge up from the well back of the inn before you plunge into it. The water's turned off. We can't take chances with busted pipes."

"Of course," replied Magee less blithely. His ardor was somewhat dampened—a paradox—by the failure of the spigot to gush forth a response. "There's nothing I'd enjoy more than carrying eight pails of water upstairs every morning to get up an appetite for—what? Oh, well, the Lord will provide. If we propose to heat up the great American outdoors, Quimby, I think it's time we had a fire."

Soon Quimby came back with kindling and logs, and subsequently a noisy fire roared in the grate.

"I wouldn't wander round none," he advised. "You might fall down something—or something. I been living in these parts off and on for sixty years and more, and nothing like this ever came under my observation before. Howsomever, I guess it's all right if Mr. Bentley says so. I'll come up in the morning and see you down to the train."

"What train?" inquired Mr. Magee.

"Your train back to New York city," replied Mr. Quimby. "Don't try to start back in the night. There ain't no train till morning."

"Ah, Quimby," laughed Mr. Magee, "you taunt me. You think I won't stick it out. But I'll show you. I tell you I'm hungry for solitude."

"That's all right," Mr. Quimby responded. "You can't make three square meals a day off solitude."

"I'm desperate," said Magee. "Henry Cabot Lodge must come to me, I say, with tears in his eyes. Ever see the senator that way? No? It isn't going to be an easy job. I must put it over. I must go deep into the hearts of men up here and write what I find. No more shots in the night. Just the adventure of soul and soul. Do you see? By the way, here's $20, your first week's pay as caretaker of a New York Quixote."

"What's that?" asked Quimby.

"Quixote," explained Mr. Magee, "was a Spanish lad who was a little confused in his mind and went about the country putting up at summer resorts in midwinter."

"I'd expect it of a Spaniard," Quimby said. "Be careful of that fire. I'll be up in the morning." He stowed away the bill Mr. Magee had given him. "I guess nothing will interfere with your lonesomeness. Leastways I hope it won't. Good night."

Mr. Magee bade the man good night and listened to the thump of his boots and the closing of the great front door. From his windows he watched the caretaker move down the road without looking back, to disappear at last in the white night.

Throwing off his great coat, Mr. Magee noisily attacked the fire. The blaze flared red on his strong, humorous mouth, in his smiling eyes. Next, in the flickering half light of suit 7 he distributed the contents of his traveling bags about. On the table he placed a number of new magazines and a few books.

Then Mr. Magee sat down in the big leather chair before the fire and caught his breath.

Yes, here he was, and here was the solitude he had come to find. Mr. Magee looked nervously about, and the smile died out of his gray eyes. For the first time misgivings smote him. Might one not have too much of a good thing? A silence like that of the tomb had descended. He recalled stories of men who went mad from loneliness. What place lonelier than this? The wind howled along the balcony; it rattled the windows. Outside his door lay a great black cave, in summer gay with men and maids, now like Crusoe's island before the old man landed.

"Alone, alone; all, all alone," quoted Mr. Magee. "If I can't think here it will be because I'm not equipped with the apparatus. I will. I'll show the gloomy old critics! I wonder what's doing in New York?"

New York! Mr. Magee looked at his watch. Eight o'clock. The great street was ablaze. The crowds were parading from the restaurants to the theaters. The electric signs were pasting lurid legends on a long suffering sky; the taxis were spraying throats with gasoline; the traffic cop at Broadway and Forty-second street was madly earning his pay. Mr. Magee got up and walked the floor. New York!

Probably the telephone in his rooms was jangling, vainly calling forth to sport with Amaryllis in the shade of the rubber trees Billy Magee—Billy Magee who sat alone in the silence on Baldpate mountain. Few knew of his departure. This was the night of that stupid attempt at theatricals at the Plaza, stupid in itself, but gay, almost giddy, since Helen Faulkner was to be there. This was the night of the dinner to Carey at the club. This was the night—of many diverting things.

He strode to the window and looked down at the few dim lights that proclaimed the existence of Upper Asquewan Falls. Somewhere down there was the Commercial House; somewhere the girl who had wept so bitterly in that gloomy little waiting room. She was only three miles away, and the thought cheered Mr. Magee. After all, he was not on a desert island.

And yet he was alone, intensely, almost painfully, alone—alone in a vast moaning house that must be his only home until he could go back to the gay city with his masterpiece. What a masterpiece! As though with a surgeon's knife it would lay bare the hearts of men. No tricks of plot, no—

(to be continued)

The departure of the cook or maid does not prostrate the lady who knows the efficiency of Press want ads.

And want ad-reading servants are of the desirable class.

THE BOSS ISN'T TAKING ANY CHANGES AT HOME

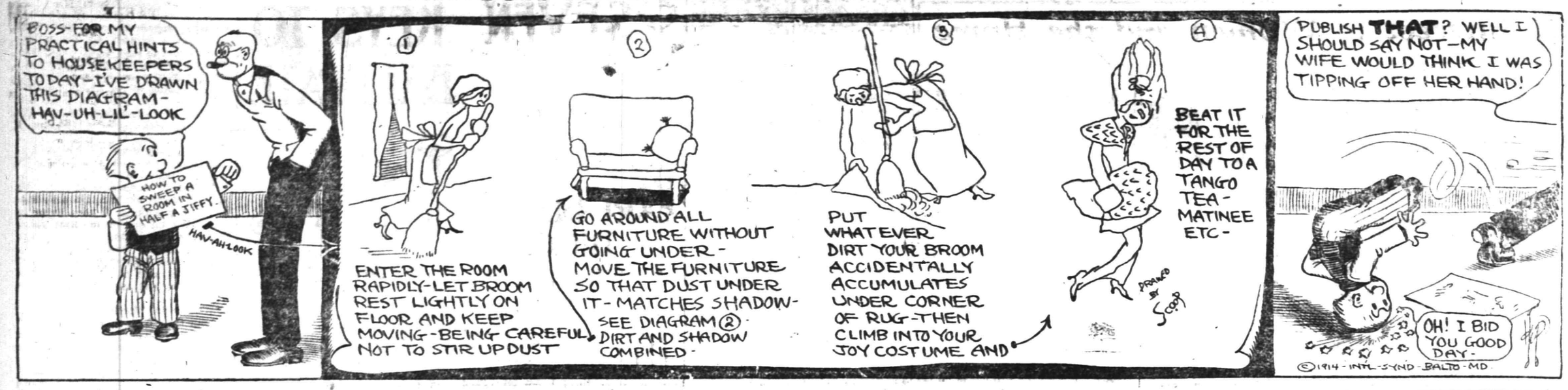

IN THE SPORTING SPOTLIGHT

MORRISTOWN QUINTET DEFEATED BORO TEAM

N. P. H. S. Lost Out to Speedy Rivals In Hard Fight On Latter's Court.

The North Plainfield High School basketball team met its second reverse of the season yesterday afternoon at Morristown when the school team of that place won a close and exciting game by the score 36 to 28. Although fast, the game became rough at times and the local boys were called for unnecessary roughness. The home team was guilty of many fouls, but Love appeared to have an off-day and could only cage two while Burner tried his hand in this line and added a point to the score. The first half ended with the score standing 15 to 14 in favor of the private school boys.

Hyman Abrams was replaced by Newkirk at the beginning of the last period, the former being ill. The local boys started things again in this half, and before it had progressed very far, were leading their opponents by one point. Shortly after this Van Mater retired, Townley going in at forward, but he was too small to do much shooting or passing against the big opposing guards. Love started some fine work in this period but could not get in touch with his teammates so that he had to make points individually, caging four fine baskets. The home team passed and shot all around the visitors and their weight was partly responsible for the victory although the North Plainfield boys played way below their regular form. Devitilas was the high score man of the game getting seven field goals and eight fouls for a total of twenty-two points.

After the contest the local team was royally entertained and enoyed delightful refreshments.

The score:

MORRISTOWN SCHOOL.

	G.	F.	P.
Heyburn, f.	4	0	8
E. Devitilas, f.	3	0	6
W. Devitilas, c.	7	8	22
Johnson, g.	1	0	0
Harris, g.	0	0	0
	14	8	36

NORTH PLAINFIELD H. S.

	G.	F.	P.
Van Mater, f.	2	0	4
Love, f.	5	6	16
Townley, f.	0	0	0
Dunning, c.	3	0	6
Burner, g.	1	0	2
Abrams, g.	0	0	0
Newkirk, g.	0	0	0
	10	6	*28

*One point awarded.

Summary—Time of halves, 20 minutes; referee, Richards; umpire, Collier; scorer, Townley; timer, Smalley.

Score by halves:

Morristown	15	21—36
N. P. H. S.	14	14—28

BRUGGY AND CLINTON ARE MAKING GOOD IN BASKETBALL

Individual averages published by the secretary of the New York State basketball league show that Jimmy Clinton, the Somerville baseball pitcher, who recently joined the Kingston team, has scored ninety field goals and thirty-four fouls in thirty-nine games for a total of 234 points. Clinton is new at the game and his speedy work during his first games has made him a permanent member of the Kingston aggregation.

Frank Bruggy, the baseball player who performed around the left garden for Plainfield last year, is two places above Clinton in the averages having played forty games with the Gloversville team in which he has scored 116 field goals and twenty-four fouls for a total of 256 points.

Queries, Comment and Answers

Sporting Editor:

Query—When will the next interscholastic basketball game be played?—N. C.

Answer—Leals and North Plainfield High School are scheduled to meet on the Y. M. C. A. court next Wednesday afternoon.

Sporting Editor:

Query—Who is recognized as the 1913 amateur billiard champion?—J. K.

Answer—J. J. Poggenberg.

Sporting Editor:

Query—Is there any heat in ice?—L. P.

Answer—Whaddaya mean hot ice? Yes, there is heat in ice, but it is latent and not perceptible.

Sporting Editor:

Query—Is there a trolley line or stage running between Dunellen and New Market?—L. S.

Answer—Stages and trolleys are unknown in that section, but a cab may be hired for a trip.

Sporting Editor:

Query—Where is the largest theatre in the world?—T. E. P.

Answer—Outside of some of the music halls in Europe the Hippodrome, New York, with a seating capacity of 5,200 is said to be the largest.

Sporting Editor:

Query—How are professional basketball players paid, by the game or season?—D. R.

Answer—Professional basketball players, like diamond performers, sign contracts for the season.

Sporting Editor:

Query—How many persons were there from this State enlisted during 1812?—T. M.

Answer—There were 395 officers, 808 non-commissioned officers and 4,808 privates from this State.

"Sportdom Tips"

ROUGH HOUSE IN BASKETBALL.

Although it has not been so noticeable on local courts this season, in nearby cities school boys have become, apparently, indifferent to the rules when playing basketball and it now seems that the expressed determination of not a few principals to bar out the sport will be carried out ere long if there is not a marked change in the attitude of various factions now playing the game. It is really remarkable to what an extent foul playing and the roughest kind of work prevails even among teams of the leading institutions in nearby cities and Plainfield aggregations are not perfect by a long shot. Not only are technical violations of the rules in evidence but mean, underhand tricks are tried and the lack of sportsmanship is very plainly exhibited. Basketball games, with fouls being called continuously, are far from pleasing to the spectator and the parents of those engaged in a sport that engenders such animosity are almost certain to raise obections before long if the game continues as it is now being played. Basketball has been eliminated as a school boy sport in other cities for this same reason and it would not be a surprise to many if someone were to start a similar movement in this section before the close of the season. Every player, as well as the coaches and spectators, know that when a boy pushes, dribbles, and picks up with both hands, pulls, trips, holds, uses a straight arm and hacks, he is committing a foul and the referees should enforce the rules to the letter.

WHAT'S THE MATTER?

Local School basketball players have set up remarkable records on out-of-town courts this season but where a game has been played against a local rival it has always resulted in an overwhelming defeat being handed to the private school boys. Leal players went to Morristown and lost to the Morristown school boys (who by the way have not been beaten this season), by a margin of one field goal and many still think that the game should have been a tie. North Plainfield High School played the same team on the same court yesterday afternoon and was trimmed by a count of 36 to 28. If we remember correctly the boroughites walloped the private school youths the latter part of last week. Solve the puzzle.

Bowling is the popular sport in the Columbus Club at the present time and fully fifty members are engaged in the pastime in one way or another. This is some record for a local organization and goes to show just how the game is becoming popularized locally.

Thos three Plainfield High School athletes who have entered the Central meet in Newark Saturday all claim that they are due to win one of the prizes. Optimism is a great thing and it really looks as though at least one of them would cop on this occasion.

Jack Martin's friends are greeting him each day with the following salutation: "Good morning, Jack, have you jumped?" Many there are who believe that Martin would make a popular "Fed."

Speaking of basketball roughness, there is many a follower who is willing to wager a yen or two that the game will be played on padded courts before mnay more moons roll by. Many basketball players are transferred to padded cells after weathering a few years of competition.

Query—What is soccer?

Answer—It's a game played with a ball that ends in a tie.

FOOTBALL STAR SAID TO BE WORKING IN LUMBER CAMP

Howard P. Talman, Rutgers' All-American guard, who disappeared some time ago without letting any of his friends in on it, is said to be working in a lumber camp in Texas. If this is so, Talman should be in great shape for the next football season, on whatever team he plays. Talman's whereabouts have been kept secret since he left Rutgers, but it has been known that he is working.

A few months in a lumber camp should make Talman still more valuable as a football player next fall. During vacations many prominent football men take this method of keeping themselves in condition and hardening up for football.

DRILLED IN Y. M. C. A.

Member of theY. W. C. A. gymnasium classes, who will take part in the annual exhibition of the Association "gym" work in the Y. M. C. A. gymnasium tonight, held a rehearsal of their program in the Y. M. C. A. last night, led by Miss Elizabeth Wetherell, the physical director.

BASKETBALL PLAYER HURT.

Everett Marston, the center on the Scotch Plains Parish House second team, is suffering from a broken nose, sustained in a game of basketball played last Saturday night against the Mt. Pleasant five.

—Advertise in the Daily Press. It pays.

BRUNSWICK CLOSING GAP BETWEEN FIRST PLACE

ELKS' LEAGUE RECORD.

	W.	L.	H. S.
Jersey City	28	14	1019
Newark	24	12	1012
New Brunswick	25	14	1032
Hoboken	22	17	995
Paterson	21	18	1011
New York	21	21	1008
Plainfield	18	21	1029
Elizabeth	16	20	1057
Rahway	13	23	927
Orange	7	35	968

Capturing two games out of three on the alleys of the New York team the New Brunswick quintet came mighty close to tieing the Newark and Jersey City teams for first place in the Elks' League last night. The match was an interesting one. In the first game the New Yorkers did their best work and accounted for a total of 930, New Brunswick finishing forty-four pins behind. The next game was a real battle all the way, though not marked by as big scores as in the first game. New York, with 847, was only seventeen pins behind. The visitors rolled well in the final and deciding contest and accounted for 915. The New Yorkers were twenty-eight pins behind, with 887. Charley Starr tallied 234 for New York in the final encounter.

NEW BRUNSWICK.

Greenwald	210	166	181
Harkins	145	148	141
Kiely	190	221	203
Burton	150	168	200
McCormick	190	161	190
	886	864	915

NEW YORK.

L. Westphal	180	183	178
A. Westphal	190	155	142
Pringle	186	149	157
Engelking	192	190	176
Starr	182	170	234
	930	847	887

SCOTCH PLAINS OVERWHELMED RIVAL IN PARISH HOUSE GYM

Playing at top form the Scotch Plains Parish House first team had no trouble in defeating the B. A. C. team, of Westfield, on the Parish House court last night by the one-sided score of 56 to 5.

Marston was the leading pointgetter with twenty-two points. Allger was the the whole show for the visitors. The score:

S. P. P. H. FIRSTS.

	G.	F.	P.
Ricketts, f.	8	1	17
Walker, f.	3	1	7
Marston, c.	11	0	22
Mills, g.	2	2	6
Smith, g.	2	0	4
	26	4	56

B. A. C.

	G.	F.	P.
Alleger, f.	1	3	5
Day, f.	0	0	0
Tremble, c.	0	0	0
Hohenstein, g.	0	0	0
Poole, g.	0	0	0
	1	3	5

Score by halves:

S. P. P. H. Firsts	30	26—56
B. A. C.	3	2— 5

Referee, K. Saunders.

BRICKLEY'S ARM NOW.

Cambridge, Mass., Jan. 29.—Charley Brickley, '14, the Haryard football star, is out to capture his third major sport letter. Brickley has already corralled his "H" in track and football and is now practicing with the baseball squad in hopes of annexing a three-letter distinction.

COLORED TEAMS WILL MEET.

A return meeting of the Oak Club and Nonpareil colored basketball teams has been arranged for next Saturday night and will be played on the Saengerbund Hall court.

MARATHONS LOST OUT BY SMALL MARGIN TO GRACE

Grace church second string players managed to nose the Marathons out by a slim margin of seven points in a closely contested game on the church court last night, the final score being 28 to 21.

The work of Dunham and McDowell aided the Grace crew to sew up the game while Marsh did the best scoring for the losing side.

The scores:

GRACE SECONDS.

	G.	F.	P.
McDowell, f.	5	0	10
Dunham, f.	6	0	12
Peacock, c.	2	0	4
Hylan, g.	1	0	2
Alpaugh, g.	0	0	0
Clay, g.	0	0	0
	14	0	28

MARATHON A. C.

	G.	F.	P.
McDonough, f.	2	1	5
Adams, f.	1	0	2
Marsh, c.	6	0	12
Hummel, g.	1	0	2
Dilts, g.	0	0	0
	10	1	21

Score by periods:

Grace Seconds	16	12—28
Marathon A. C.	6	15—21

Referee, Coudray; timer, Scruton.

GRACE CHURCHBOYS HUNG UP ANOTHER WALLOPING

Playing on their home court last night the Grace church basketball players added another victory to their long string by taking the Mt. Pleasant team into camp by a score of 25 to 9. Although the scoring was small the school boys had decidedly the better of the argument and managed to chalk up sixteen more points than did their country rivals.

Fitch led the scoring for Grace church with a total of eight field goals while Gullberg and Mellick secured the only field goals of the rival forces.

The scores:

GRACE CHURCH.

	G.	F.	P.
Fitch, f.	8	0	16
D. McNamee, f.	3	0	6
Williams, c.	1	1	3
Ryder, g.	0	0	0
Wheelan, g.	0	0	0
	12	1	25

MT. PLEASANT.

	G.	F.	P.
Owen, f.	0	1	1
Gullberg, f.	2	0	4
Mellick, c.	2	0	4
Hooper, g.	0	0	0
B. Hooper, g.	0	0	0
	4	1	9

Score by periods:

Grace	19	6—25
Mt. Pleasant	4	5— 9

Referee, Brynairski; timer, Johnson.

THE DAILY PRESS IN SCOTCH PLAINS

and Fanwood is delivered every afternoon by carrier leaving the main office in Plainfield at 3:45. Orders may be telephone or mailed to the main office and will receive prompt attention. 'Phone Plainfield 1300.

WATCHUNG PINNERS DROPPED ALL THREE

Consistent Rolling Won a Series For the Star of Bethlehem Outfit.

Watchung Council pinners dropped all three of the games rolled in connection with the Knights of Columbus League race to the Star of Bethlehem pinners last night, the visitors running away with each decision in a one-sided fashion. Local bowlers had an off-night last night and the scores chalked up were exceedingly low in each case.

Marks of 176 credited to Connors and L. Cribben offset the low counts of the other three members of the visiting five in the first game and assisted by the low marks hung up by three members of the Plainfield clan the Stars had little trouble in gaining the decision by fifty-seven pins. The second game was even more one-sided and the Bethlehem crew won by 112 pins and followed this up by climbing to a 122 margin in the third.

Connors, of the visiting team, got the high score mark for the series in the third game when he knocked down 221 wooden images.

The scores:

WATCHUNG COUNCIL.

C. Shannon	107	140	147
Strappe	125	114	158
Howe	175	148	103
H. Shannon	128	...	...
McInerney	...	196	122
G. Taylor	163	156	165
	698	664	695

STAR OF BETHLEHEM.

L. Cribben	176	145	176
Smith	110	126	105
T. Cribben	149	179	156
McLaughlin	144	164	159
Connors	176	162	221
	755	776	817

SIOUX WARRIORS TRIMMED THEIR IROQUOIS OPPONENTS

The Sioux doubled the score of the Iroquois team in the Y. M. C. A. Indian League yesterday afternoon, winning over the rival clan by a count of 12 to 6. Edward Smith and Henry were the stars for their respective teams:

The teams:

SIOUX.

	G.	F.	P.
E. Smith, f.	6	0	12
A. Smith, f.	0	0	0
Hennwood, c.	2	0	4
Poling, g.	0	0	0
Chamberlin, g.	0	0	0
	8	0	16

IROQUOIS.

	G.	F.	P.
Henry, f.	2	0	4
Windham, f.	0	0	0
Fullerton, c.	1	0	2
Kornfield, g.	0	0	0
Goss, g.	0	0	0
	3	0	6

OMAHA BRAVES NO MATCH FOR WAWAYANDA INDIANS

The Wawayanda team of the Y. M. C. A. boys' department Indian League hung up a 17 to 4 victory at the expense of the Omaha team yesterday afternoon. Townley, Renni and Snyder did the scoring for the winners while Brownlee led the losing side making all of the four points.

The scores:

WAWAYANDA.

	G.	F.	P.
Townley, f.	2	0	4
Renni, f.	3	0	6
Snyder, c.	3	1	7
Cuming, g.	0	0	0
Clawson, g.	0	0	0
Wilson, g.	0	0	0
Loizeaux, g.	0	0	0
	8	1	17

OMAHA.

	G.	F.	P.
Brownlee, f.	2	0	4
Duncan, f.	0	0	0
Mehl, c.	0	0	0
Gates, g.	0	0	0
Angelman, g.	0	0	0
Krauss, g.	0	0	0
Whitford, g.	0	0	0
	2	0	4

COMMUTERS TROUNCED BY PARISH HOUSE 2ND SQUAD

Playing with a rejuvenated lineup the Scotch Plains Parish House second team snowed under the Commuters' Five on the Parish House court last night by a 44 to 8 score. K. Saunders hung up six field goals and one foul for the Parish House five, while Conroy registered one-half of the visitors score.

The score:

S. P. P. H. SECONDS

	G.	F.	P.
K. Saunders, f.	6	1	13
Anson, f.	1	1	3
Jesperson, c.	4	2	10
Gilmartin, g.	6	0	12
G. Saunders, g.	3	0	6
	20	4	44

COMMUTERS' FIVE.

	G.	F.	P.
Trotter, f.	1	0	2
Conroy, f.	1	2	4
Machon, c.	1	0	2
Walton, g.	1	0	0
Herbert, g.	0	0	0
	4	2	8

Score by halves:

S. P. P. H. Seconds	10	34—44
Commuters' Five	4	4— 8

Referee, Smith.

LATE RALLY WON.

New Haven, Conn., Jan. 29.—Although Yale led, 3 to 1, till within three minutes of the close of last night's hockey game with Princeton a superb Tiger rally tied the score with only a minute to play. Two overtime periods of five minutes each were fought. Princeton scoring two goals and winning, 5 to 3.

A CHANGE AT PRINCETON.

Princeton, Jan. 29.—A change in the head of the department of chemistry at Princeton has been made which is regarded as indicating a radical change in the administration of the affairs of the department. Professor Leroy Wiley McCay takes the place of Professor Fred Neher, resigned. It was said the change had to do with this new freedom of study in the university." Professor McCay and Neher have been associated in the work of the department for a number of years.

—Competition between the stores in value-giving grows keener all the time—and makes the store ads of increasing purse-interest to you all the time

—You can make it pay you to read the store ads in today's paper—make it pay you in actual savings on purchases you need to make. Try the experiment.

IT'S A CASE OF LOVE AT FIRST SIGHT

as the Reading Standard wheel is a winner of admiration every time, and for the best of reasons, too. It is the handsomest cycle made. Its lines, grace and beauty are perfection in itself. While its riding qualities and speed and marvelous mechanical construction giving great strength with extreme lightness of weight are equally unapproachable.

Expert Repairing.

LEO ZEISEL

Bicycles, Sundries, Musical Instruments and Sporting Goods.

Temporary at 328 W. Front St. Permanent Headquarters after March 1st, 222 W. Front St., Next Door to Proctor's.

LEHIGH VALLEY RAILROAD HONORS THREE EMPLOYES

Three railroad men, Conductor Frank Wyckoff, Conductor Frank P. Dougherty and Operator Edward P. Snell, have been singled out by the Lehigh Valley railroad for special honor. Of all the thousands of men in the employ of the company, many of them with excellent records, these three have been selected for public commendation by the officials of the railroad. All have shown unusual ability and alertness, and, in consequence, have the highest number of merit marks to their credit. Wyckoff is on the Wyoming Division, Dougherty is on the Mahanoy and Hazleton Division, and Snell is in the interlocking tower at East Waverly, New York, on the Buffalo Division.

THE THREE MEN SPECIALLY HONORED BY THE LEHIGH VALLEY RAILROAD.

Few people realize what faithful and untiring service railroad men perform, unless it is called to their attention by some spectacular and heroic action, but the history of the performance of these three men in the past few years shows a faithfulness to duty that cannot fail to arouse admiration. Conductor Wyckoff, for instance, has not made a single mistake, even in judgment, for fifteen years. This means he has been wide-awake and alive to his responsibilities every minute of the time. It is also interesting to note of Conductor Wyckoff that it has been difficult for the Lehigh Valley officials to keep a record of his extraordinary services. Whenever he has performed some service worthy of being rewarded by credit marks it has only been discovered through the reports of other men. In the past 145 days he performed sixteen acts of extraordinary service, and in the past three years he has accumulated 155 credit marks.

Conductor Dougherty has run Conductor Wyckoff a close second on credit marks, with fourteen cases in 139 days. He has been in the service of the Lehigh Valley railroad a much shorter time than Conductor Wyckoff and can well hope to make another such record, as he has already proved himself second to no one in alertness and in being always on the job.

In commending Operator Snell, the Lehigh Valley railroad officials place a little extra filling, perhaps, as he entered the service of the railroad as a boy of fifteen and has always worked for it. He was born in Waverly, New York, and has lived there all his life. As operator in the interlocking tower at East Waverly watching the movement of trains, his eye has become trained to note defects and his quick mind to take action in time to avert trouble. It is for that, in particular, that he has been given high rank in the army of good railroad men.

SAGE TEA TURNS GRAY HAIR DARK

It's Grandmother's Recipe to Bring Back Color and Lustre to Hair.

That beautiful, even shade of dark, glossy hair can only be had by brewing a mixture of Sage Tea and Sulphur. Your hair is your charm. It makes or mars the face. When it fades, turns gray, streaked and looks dry, wispy and scraggly, just an application or two of Sage and Sulphur enhances its appearance a hundredfold.

Don't bother to prepare the tonic; you can get from any drug store a 50 cent bottle of "Wyeth's Sage and Sulphur Hair Remedy," ready to use. This can always be depended upon to bring back the natural color, thickness and lustre of your hair and remove dandruff, stop scalp itching and falling hair.

Everybody uses "Wyeth's Sage and Sulphur because it darkens so naturally and evenly that nobody can tell it has been applied. You simply dampen a sponge or soft brush with it and draw this through the hair, taking one small strand at a time; by morning the gray hair has disappeared, and after another application it becomes beautifully dark and appears glossy, lustrous and abundant. —Adv.

Corporation Notice.

Notice is hereby given that an ordinance entitled "An Ordinance to Lay Out and Open Emerson Avenue and Sumner Avenue, from East Front Street to George Street," a copy of which is subjoined to this notice, has been introduced before the Common Council, read the second time, and ordered engrossed for a third reading, and that it is the intention of the Common Council to adopt such ordinance at the regular meeting of the Common Council to be held in the Council Chamber, No. 149 North Avenue, in the City of Plainfield, N. J., at eight o'clock p. m., on Monday, the second day of March, A. D., Nineteen hundred and fourteen, at which time and place prior to the adoption of said ordinance, said ordinance will be considered by the Common Council, and all persons interested may be heard before the Common Council with reference to the proposed ordinance.

By order of the Common Council.

JAMES T. MacMURRAY, City Clerk.

Plainfield, N. J., January 19, 1914.

AN ORDINANCE

to Lay Out and Open Emerson Avenue and Sumner Avenue, from East Front Street to George Street.

The Inhabitants of the City of Plainfield, by their Common Council, do enact as follows:

Section 1. That the streets known as Emerson Avenue and Sumner Avenue, from East Front Street to George Street, as already laid out, opened and dedicated to the public, and shown on map entitled "Map of Highland Park, Plainfield, N. J., 1906," on file in the office of the City Clerk of the City of Plainfield, be and the same are hereby accepted as public streets of said city.

1 29 2th

GLASS OF SALTS CLEANS KIDNEYS

If Your Back Hurts or Bladder Bothers You, Drink Lots of Water.

When your kidneys hurt and your back feels sore, don't get scared and proceed to load your stomach with a lot of drugs that excite the kidneys and irritate the entire urinary tract. Keep your kidneys clean like you keep your bowels clean, by flushing them with a mild, harmless salts which removes the body's urinous waste and stimulates them to their normal activity. The function of the kidneys is to filter the blood. In 24 hours they strain from it 500 grains of acid and waste, so we can readily understand the vital importance of keeping the kidneys active.

Drink lots of water—you can't drink too much; also get from any pharmacist about four ounces of Jad Salts, take a tablespoonful in a glass of water before breakfast each morning for a few days and your kidneys will act fine. This famous salts is made from the acid of grapes and lemon juice, combined with lithia and has been used for generations to clean and stimulate clogged kidneys; also to neutralize the acids in urine so it no longer is a source of irritation, thus ending bladder weakness.

Jad Salts is inexpensive; cannot injure; makes a delightful effervescent lithia-water drink which everyone should take now and then to keep their kidneys clean and active. Try this, also keep up the water drinking, and no doubt you will wonder what became of your kidney trouble and backache.—Adv.

THE ROYAL TYPEWRITER

Best built Typewriter in the world. Nineteen exclusive features not possessed by any other machine—best references of local users.

Write or phone for particulars and demonstration.

A. W. HAUCK, LOCAL AGENT

70 Norwood Ave. Phone 921-W

1 27 6 eod

—Some store may be placing on "special sale" just now the article you have not felt like paying "regular" prices for.

LEGISLATORS HEAR WOMEN

(Continued from page 1.)

be wisely expended it must be spent by those most interested—women as well as men. "No State can afford to deny itself the help of its women." Government is no longer merely a question of protection and defense; it is becoming more and more public housekeeping, occupied in questions of social betterment.

Mrs. Breckenridge said: "From the day when the Kentucky women risked their lives carrying the water to the men in the fort at Lexington, that the valuable lives of the men might not be lost by exposure during the Indian fight, there has never been a day when the women of Kentucky have not responded to the call of the need of their men."

Men, by reason of economic weakness today, can no longer protect their women as they used, and as they would wish. Conditions have changed, and women who labor cannot now be protected until they get the basic right by which all other rights are secured.

Rabbi Wise urged New Jersey to "complete the work of Democracy," that would not be completed until women had the vote. He said he rested his case on expediency and that the proof lay in the already suffrage States. "Never," he said, "will the suffrage law be repealed in any State where it has been given. Democracy is not a failure, as some would have us believe, but we will have a finer and truer Democracy when the ballot is given to women. I do want the 8,000,000 working women to have the protection of the ballot." He said to the women: "You've got to be citizens whether you want to or not. It is a duty"—there is no reason why the comfortable woman should be excused from it.

Rabbi Wise quoted the three latest anti-suffrage logics: Godlessness, feminism and socialism, and disposed of them. In referring to socialism he spoke of the election at Los Angeles where it was the women who prevented the Socialist regime and voted down single tax.

He then took up a number of objection of "protected" women to voting and showed their groundlessness. When he quoted Israel Zangwill to the effect that "Domestic discord has existed in the home a long time without woman suffrage," loud hisses came from the anti gallery.

Mrs. Yarde Breeze, formerly of Plainfield, the State president of the League Opposed to Woman Suffrage presented the speakers for the opposition. She referred to the growth of her society and the new Men's League Opposed to Woman Suffrage and claimed, with other of her speakers that the majority of women do not want the vote which is being thrust upon them, and entered the protest of her society to submitting the question as to a State amendment to the voters of the State.

She first presented former Chancellor Magie, who said: "If the women want the vote, let us give it to them but how should we know?" and seemed to think a referendum should be submitted to the women before further action should be taken.

Mrs. John R. Emery, of Morristown, then spoke on "The True Type of Women." She said in part, "We know ourselves to be singularly well protected by the existing laws of our country and of our State in regard to marriage and divorce, rights of property, personal freedom and personal privilege, child labor, with all educational and industrial laws." To those who know much of Federal and State law this seemed curious.

Mrs. Oliphant, the chief speaker of the anti-suffragists, gave a most fearful arraignment of the sex to which she belongs. She claimed to have gotten it from suffrage literature but owing to an evident misunderstanding in interpretation of some of what she had read, she had seen dragons where only domestic animals exist.

In a long quotation from a very radical and extreme article on feminism by a certain Englishman name W. L. George, some very unpleasant views were expressed. That they are suffrage views Mrs. Oliphant was mistaken in supposing.

She closed her speech by saying that the antis stood for conservation of the home and the suffragists for sex-revolution and disruption of the home, and asked the legislators to choose between them.

In presenting the speakers for the rebuttal Mrs. Colby quietly remarked that most of the suffragists present had very happy homes and children and that in New Zealand, an old suffrage country, the birth rate was higher than in any other country.

Mrs. Joost made a very short speech urging the legislators against the amendment.

Former Assemblyman Matthews spoke last, after Miss Minnie Bronson. He made some criticisms upon Rabbi Wise because his views differed from those of Rabbi Foster, of New York, who had made a very good plea for the antis in an excellent manner. It was the old plea of the home, but was as well made as could be, and he praised woman's indirect influence as the strongest there is.

Rabbi Wise had gone when Mr. Matthews spoke, but he had made a very telling speech in rebuttal before, saying that it seemed strange for people who praised our Democratic government as it stands today to object to submitting to the vote of the people a question that could be settled only by the people.

After luncheon, at which various parties, both suffrage and anti and some a mixture of both, partook together, the State League for Woman Suffrage held a meeting at the W. C. T. U. rooms, 214 East State street. The State league has grown 200 per cent. in the past year.

It was much regretted by the Plainfield contigent that their president, Mrs. C. L. Riley, was unable to be with them because of the illness of one of her children.

OPEN-AIR SCHOOL BENEFIT TO HEALTH

Additional Statistics Show That Institution Is Here to Stay.

According to specialists studying in the open air not only puts children far ahead of pupils in indoor classes, as shown by the Courtis test in arithmetic, which was published in the Plainfield Daily Press on Tuesday, but is a distinct benefit to the health of children, it is said.

Besides reports of comparative mental tests with open air and indoor pupils, which showed the open air classes surpassing the other by as much as 33 per cent. in some tests, the Anti-Tuberculosis League has received reports of the physical well-being of children studying in the open air school maintained by the league.

Dr. Edward S. Krans submitted the report. Here are some of the results of open air studying, combined with the hygenic oversight given the children:

Average gain in weight of each of nine children in school 29 weeks, 10½ pounds; weekly gain for each child, 1-3 pounds; twenty-two pupils gained more than 5 pounds, six gained more than 10 pounds, one gained more than 20¾ pounds and one gained more than 17¾ pounds.

The average gain in weight per child during each term was as follows: First term (8 weeks), 3 1-3 pounds; second term (6 weeks), 2 1-3 pounds; third term (15 weeks), 2 1-3 pounds.

The children made an average weekly gain of somewhat less than one-half pounds each. Temporary illness cost two children the loss of one-half pounds weight, and in other terms individual children lost weight not exceeding one pound each.

In fact, the open air school each three terms aggregating twenty-nine weeks closed with 211¾ pounds more of pupils than it began. Such loss of weight as the children suffered is attributable to home conditions that the school could not correct, and to restricted diet in winter.

The officers of the Anti-Tuberculosis League, including William S. Tyler, president; Leigaton Calkins, second vice-president; Dr. B. VanD. Hedges, secretary; Dr. F. E. Dabois, secretary, and James F. Murray, treasurer, have arranged that full reports of the operation and results of the open air school shall be sent to the Board of Education, as it is obvious that the pupils having the advantages of open air instruction are leading the pupils of Plainfield's public schools.

The Anti-Tuberculosis League has supported and directed the open air school, admitting no children with active tuberculosis, but all having instruction conducted in line with the grade work of the schools, so that children quitting the open air school might rejoin graded classes. There is a waiting list of children seeking admission to the open air classes.

Flemington.

Mrs. Charles S. Woodruff, of Allendale, will make an address before the Woman's Missionary Society of the Methodist church this evening. Her subject will be "The New American."

Thomas Bryant is erecting a new dwelling in Capner street.

A chapter of the New Jersey Society, Sons of the American Revolution, for Hunterdon county, is being organized here.

Jason S. Hoffman, superintendent of public instruction for Hunterdon county, attended the meeting of the superintendents of the State, at Trenton, yesterday.

Mrs. Ella Bevington returned to Philadelphia Tuesday, after spending two weeks with her brother, Louis R. Runkle.

Pauline Huber, the five-months-old daughter of Mr. and Mrs. Edwin L. Huber, died Monday, after a long illness. Funeral services were held at the home of Mr. and Mrs. Huber Tuesday evening. The body was taken to Hellertown yesterday morning for burial.

The Daughters of Liberty of Flemington, will hold a social at the home of Mrs. James D. Salter this evening.

Mrs. Samuel Seaber, of Philadelphia, is spending a few days with Mrs. P. C. Young, at Ringoes.

Prayer and praise service were conducted at the home of Miss Ida Barrack by the congregation of the Methodist church last evening.

William McEwen began the erection of a handsome new home in Spring street Tuesday.

The new officers of Camp No. 754, P. O. S. of A., of Baptisttown, and Camp No. 79, of Frenchtown, were installed last evening by Jonathan Hartpence of Flemington, the district president.

John Sanderson, of Greenville, S.C., is visiting his sister, Mrs. Frank B. Mallery.

George Van Arsdale, of Oklahoma City, Okla., is visiting here.

Mr. and Mrs. Gilbert M. Deats moved to Newark Tuesday.

MARION GAYNOR.

Sixteen-year-old Daughter of the Late Mayor Weds.

Photo by American Press Association.

The wedding of Marion Gaynor, the sixteen-year-old daughter of the late Mayor Gaynor, to Ralph Heyward Isham of Elizabeth, N. J., was solemnized at Trinity church, New York. The wedding comes as a big surprise, inasmuch as it was understood that the rumor of such an engagement had no foundation when first it became current several weeks ago. The license, which was taken out Tuesday, required the signing of a consent to the marriage by Mrs. Augusta C. Gaynor, wife of the late mayor, since her daughter is two years under age. Mr. Isham is a graduate of Yale and gave his occupation in the license as a student. He is twenty-six years old, a son of Henry C. Isham, a wealthy resident of Santa Barbara, Cal.

KAISER SENDS FIRST WIRELESS TO WILSON

Message Is Transmitted Without Any Relaying.

Washington, Jan. 29. Direct communication by wireless between Germany and the United States without any relaying has been established, and the first message ever transmitted by this direct means was sent by Emperor William to President Wilson.

The emperor's message was received at the White House, having been sent over land telegraph lines from Tuckerton, N. J., where it was taken at the wireless station established there. E. E. Mayer, chief engineer of the Tuckerton station, who forwarded the emperor's message to Washington, requested that the answer be sent by cable, as the Tuckerton station was not completed for transmission purposes.

Following is the message as it was received at the White House:

Tuckerton, N. J., Jan. 29.

The President, Washington.

The following wireless message just received directly from the new transatlantic radio station in Eilvese, Germany, by means of the Goldschmidt system:

"President Wilson, Washington—I send you my best greetings, hoping that the wireless communication will become a new link between our countries.

"WILHELM."

Owing to the birthday of the German emperor, it was supposed at first that his wireless message was sent in response to the congratulations cabled to him by President Wilson. A reading of the message, however, convinced officials that the emperor's purpose in sending the wireless dispatch was to emphasize the establishment of direct radio communication between the German empire and the United States.

Messages have been transmitted by wireless for longer distances, but the message sent by Emperor William to President Wilson was the longest sent by an organization intending to do a commercial business.

The emperor's message was sent to the state department in order that a suitable response might be prepared there. This response will be sent by cable in accordance with the suggestion of Chief Engineer Mayer.

SEEKS OIL LANDS FOR NAVY.

Secretary Daniels Holds Conference to Locate Best Property.

Washington, Jan. 29. Secretary of the Navy Daniels had a conference with officials of the bureau of mines with a view to ascertaining the location of oil lands most available in the United States for exploitation for the benefit of the navy. This conference was preliminary to an extended investigation to be made by the interior department looking to the acquisition of oil lands for the benefit of the navy.

The navy already has lands in California, but no oil can be taken from them, as they are in litigation in which the department of justice is interested.

WEATHER EVERYWHERE.

Observations of the United States weather bureau taken at 8 p. m. yesterday follow:

	Temp.	Weather.
Albany	34	Clear
Atlantic City	46	Clear
Boston	44	Cloudy
Buffalo	42	Cloudy
Chicago	60	Cloudy
St. Louis	62	Cloudy
New Orleans	66	Cloudy
New York	53	Cloudy
Washington	56	Clear

THE DAILY PRESS IN SOMERVILLE will be found on sale or delivered to any address every afternoon after 4:30 by Jacob Gernert, the Main street newsdealer and stationer.

THREE ARRESTS IN ROSEVILLE CASE

Directors and Former Employee In Custody.

CHARGES ARE KEPT SILENT

Contained In Indictments Which Have Been Handed Into Court by Grand Jury—Public Will Not Know Accusations Until All Arrests Are Made, Which Will Probably Be Saturday.

Newark, N. J., Jan. 29.—Two directors and one former employee of the Roseville Trust company, which failed last August after being looted of more than $500,000, were arrested here following indictments. More arrests are expected. The defendants will be arraigned before Chief Justice Gummere on Saturday—there are said to be seventy of them—and at that time the indictments will be made public.

The men arrested are John B. Scarlett, a director of the institution and a contractor; Harry W. Foster, another director, and Charles N. Mindnich, formerly a bookkeeper for the trust company. They were taken before Thomas McClelland, clerk of the court, where their attorney demanded that the nature of the charge be made known to them.

County Prosecutor Louis Hood replied: "The charges are contained in indictments which have been handed into court by the grand jury, but which will be kept from the public until all arrests in the case are made. That probably will be on Saturday."

In the case of Scarlett bail was fixed at $10,000, and $5,000 was named for Foster and Mindnich.

Among the others indicted are two or three men who live outside the city. The prosecutor has communicated with their attorney and asked him to have his clients in court on Saturday.

Raymond E. Smith, formerly secretary and treasurer of the trust company, has been in jail for several months in connection with the wrecking of the institution. The prosecutor would not say whether or not he is indicted.

The trust company has been reorganized as the Mutual Bank of Roseville. The new officers and principal stockholders met and decided to open the bank for business on Feb. 10. More than 90 per cent of the depositors have assigned their claims to the new bank.

CUTS OFF MANY JERSEY JOBS.

Attorney General Says Board Members Can't Appoint Themselves.

Kearny, N. J., Jan. 29.—An opinion was received from Edmund Wilson, the retiring attorney general of New Jersey, that it was illegal for the Kearny board of health to appoint three of its members to salaried positions. This means a loss of jobs to certain influential members of boards of education, health, etc., in many municipalities throughout the state.

The opinion was requested by Health Commissioners Nevins, Kennedy and Frank Odendahl, who were frozen out by their five colleagues at the organization meeting of the Kearny board of health on Jan. 1. The majority defeated a pet project of Kennedy and Odendahl to combine the offices of secretary and registrar of vital statistics and named Commissioner Robert England as secretary, Commissioner Charles Schiller as registrar and Dr. A. A. Mutter, another member, as health physician.

MAYOR WARS ON HACKMEN.

Passaic Executive's Wife Victim of Exorbitant Rates—Now Campaign.

Passaic, N. J., Jan. 29.—Aided by her husband, Mayor George N. Seger of this city, Mrs. Josephine B. Seger has started a campaign against cab drivers at the railroad station who are in the habit of charging exorbitant rates to late arrivals. The attention of the mayor was called to this state of affairs by an incident which happened this week to his wife.

Mrs. Seger arrived here on the last train from New York and called James Cox, a hackman. He said his charge would be $1.50. The rate fixed by the law is 25 cents. Mrs. Seger called a policeman and when she explained her identity the hackman was quickly placed under arrest. He was fined $10. The mayor has announced his intention of prosecuting those hack drivers who swindle passengers by charging an illegal rate for transportation.

LEAVES $10,000 TO CONVENT.

Jersey City Woman Remembers Madison Institution In Will.

Jersey City, N. J., Jan. 29.—In accordance with the will of the late Mrs. Theresa A. S. Sheridan of this city Miss Mary J. Watt and Mrs. Ellen J. R. Shea, sisters, will receive legacies of $18,000 and $14,000, respectively, besides property in this city and Spuyten Duyvil, N. Y. The will also directs the sale of traction company stock, the proceeds to be divided as follows:

The College of St. Elizabeth at Convent Station, Madison, $10,000; St. Joseph's Infant asylum at Montclair, $3,000, St. Michael's Orphan asylum, this city, $1,000; Trappist Fathers of Kentucky, $2,000; St. Joseph's R. C. church, this city, $1,000; St. Joseph's hospital of Paterson, $500.

—To a merchant, the "cost of ADEQUATE ADVERTISING is a mere incident. While the cost of inadequate advertising is always difficult to meet.

TIME TABLE
Plainfield Transit Co.

Auto Bus Service Between Plainfield and South Plainfield, Plainfield and Stirling, Plainfield, Warrenville and Mount Bethel.

Waiting room at Kensington Hotel, Plainfield.

PLAINFIELD and SOUTH PLAINFIELD
WEEK DAYS.

Leave Plainfield—7.45, 9.00, 11.45 a. m., 1.00, 4.00, 5.00, 7.00, 9.00, 10.20, x11.10 p. m.

Leave South Plainfield—8.00, 9.30 a. m., 12.00, 1.30, 4.30, 5.30, 7.30, 9.30, 10.45, x11.30 p. m.

xSaturdays only.

SUNDAYS.

Leave Plainfield—9.00, 12.00 a. m., 2.00, 4.00, 5.00, 9.00 p. m.

Leave South Plainfield—10.00 a. m., 12.15, 2.30, 4.30, 5.30, 9.30 p. m.

PLAINFIELD, WATCHUNG, WARRENVILLE AND MT. BETHEL.
WEEK DAYS AND SUNDAYS.

Leave Plainfield—6.30 a. m., 3.00, 6.25, x11.00 p. m.

Leave Watchung—6.45 a. m., 3.15, 6.40, x11.15 p. m.

Leave Warrenville—6.55 a. m., 3.30, 6.50, x11.30 p. m.

Arrive Mt. Bethel—7.10 a. m., 7.15 p. m.

Leave Mt. Bethel—7.10 a. m., 7.15 p. m.

Leave Warrenville—7.20 a. m., 3.30, 7.30, x11.30 p. m.

Leave Watchung—7.30 a. m., 3.45, 7.40, x11.45 p. m.

Arrive Plainfield—7.50 a. m., 4.00, 7.55, x12.00 p. m.

xSaturdays only.

Sundays and holidays the bus will leave for Watchung, Warrenville and Mt. Bethel at 9.00 a. m. instead of 6.30 a. m. Other trips will be the same as week days.

PLAINFIELD and STERLING.
WEEK DAYS ONLY.

Leave Plainfield—8.45 a. m., 4.30 p. m.

Leave Watchung—9.00 a. m., 4.45 p. m.

Leave Stirling—9.30 a. m., 5.15 p. m.

8.45 a. m. bus connects with 9.27 a. m. train at Stirling, for Newark.

4.30 p. m. bus connects with 5.14 p. m. train at Stirling, from Newark.

An enclosed, electric-lighted and heated bus may be procured for an afternoon or evening, from The Plainfield Transit Co., to carry from 15 to 25 passengers to any point within a radius of 25 miles from Plainfield.

R. W. CAMPBELL, Mgr., 310 Park Ave.
Line 130 Plainfield.

ARRIVAL AND DEPARTURE OF MAILS AT PLAINFIELD POSTOFFICE.

February 1, 1913.

NEW YORK MAILS. Arrive—5.30, 8.00, 8.40, 11.45 a. m., 1.20, 2.30, 5.00, 5.20, 8.30 p. m., 12 midnight. Close—6.30, 8.00, 9.00, 10.45 a. m., 12 noon, 2.00, 3.50, 5.50, 7.45, 9.00 p. m.

SOMERVILLE AND EASTON. Arrive—8.40, 10.00 a. m., 12.30, 3.15 and 7.00 p. m. Close—6.30, 8.00 a. m., 1.30, 4.30 p. m.

PHILADELPHIA—Direct. Arrive—5.30, 8.00, 8.40, 11.45 a. m., 12.30, 2.30, 7.00 p. m. Close—6.30, 11.30 a. m., 1.30, 7.00, 9.00 p. m.

THROUGH FAST MAIL FOR EAST. Close—12 noon, 2.00, 3.50, 5.50 p. m.

DIRECT THROUGH FAST MAIL FOR WEST. Close—6.30, 11.30 a. m., 1.30, 5.00 and 9.00 p. m.

DIRECT SOUTHERN MAILS. Close—6.30 a. m., 1.30, 7.00 and 9.00 p. m.

PENNSYLVANIA. West of Easton. Close—6.30 a. m., 1.30, 5.00, 7.00 p. m.

ELIZABETH—Direct. Arrive—5.30, 8.40 a. m., 1.30, 2.00, 5.30 p. m. Close—8.00, 9.00 a. m., 12 noon, 2.00, 5.50, 9.00 p. m.

NEWARK—Direct. Arrive—5.30, 8.45 a. m., 1.30, 2.20, 5.30 p. m. Close—6.30, 8.00, 9.00 a. m., 12 noon, 2.00, 3.50, 5.30, 5.50, 9.00 p. m.

WATCHUNG. Arrive—1.00, 6.45 p. m. Close—9.00 a. m., 2.30 p. m.

WARRENVILLE. Arrive—1.00 p. m. Close—9.00 a. m.

SUNDAY MAILS. Office open from 9.30 to 10.30 a. m.

Mail closes at 6.15 p. m.

E. A. BIRD, P. M.

Your Appearance Counts

Have you ever realized how well you are received when your appearance is favorable? Men, send your Suit and have it cleaned and pressed. Ladies, your tea gowns, woolen dresses, opera cloaks, plain or fancy waists, and indeed anything worth cleaning.

I guarantee my work and assure you that my method will tend to renew the fabric, brighten the colors and raise the nap, thereby restoring the garment to the freshness of new clothing.

A. ROTGUN

432 Watchung Ave. 'Phone 1976-W.
Nine years with G. O. Keller.

VAIL

JEWELER and OPTICIAN.

236 Park Avenue

OPPOSITE NORTH AVENUE.

TRUSSES

NEW FITTING ROOM

Elastic Hosiery, Supporters, Braces, KNEE CAPS, ANKLETS, Etc.

William M. Walsh

North and Watchung Avenues.

Plainfield, N. J. 'Phone 1964.

OPP. DEPOT.

B. KIVATINOS

(Successor to Kivatinos & Jelling)

Fancy Fruits. Choice Confectionery, Nuts, Cigars, etc. We make a specialty of Olive Oil.

211 W. FRONT ST. Tel. 886-W

HORSES CLIPPED

By Charles C. Brower,

PLAINFIELD CAB CO.,

140-144 E. Second St. 'Phone 10.

1 11 6 6mos

A. H. ENANDER

Sanitary Plumbing, Gas Fitting. Steam and Hot Water Heating. Contractor for Sewer Connections.

125 WATCHUNG AVE.

Leland Manning

MASON AND BUILDER.

Jobbing a specialty. Estimates cheerfully given. Telephone 347-J.

1120 Myrtle Ave. Plainfield, N. J.

Storage Vault

Safe Deposit Vault

FORMS FOR INCOME TAX RETURN

which must be made to the Internal Revenue Department by March 1st may be obtained from The Plainfield Trust Company upon application in person or by letter. The Company also has on hand for reference a list showing the status under the new law of over four thousand bonds.

WHEN PREPARING YOUR RETURN

do not hesitate to call upon our Officers for advice or assistance, whether you are one of our depositors or not.

THE PLAINFIELD TRUST COMPANY

Sure Edge Cutlery

WE ARE SHOWING A FINE LINE OF

Table Knives and Forks .....63c per set and upwards
Carving Knives and Forks, Keen Kutter goods....$1.50 up
Pocket Knives, Robeson's make .....50c up

Butcher Knives, Grape Fruit Knives, Spatulas, Kitchen Knives. Razors, regular and safety; Razor Blades, Scissors, Shears, Kitchen Cleavers, Tweezers, Nail Clips, all fully guaranteed.

YOUR INSPECTION IS ASKED.

Gayle Hardware Co.

GENERAL HARDWARE AND HOUSEFURNISHINGS

'Phone 398 Front Street and Park Avenue

Winslow Ice Skates Sale

An extremely low price on all skates The following prices apply to goods now in stock:

Our $1.50 Hockey Skates, now $1.15
Our $2.25 Hockey Skates, now $1.55
Our $3.50 Hockey Skates (flange runner) $2.60
Our $3.75 Hockey Skates (flange runner).....$2.70
Our 75c Lever Club 58c
Our $1.00 Lever Club 83c
Our $2.00 Rink Club $1.43
Our $1.25 Ladies', strap heel 98c
Our $2.25 Ladies', strap heel $1.75
Our $1.75 Ladies', strap heel $1.25

Hockey Sticks, Pucks and Straps.

A. M. GRIFFEN CO.

119-121-123 E. Front St., Plainfield N. J.
Two 'Phones 6—214

FLEXIBLE

Queen Quality

SHOES

Not only have they the most flexible sole in the world, but the vamps and uppers and everything about them is made with a knowledge of foot requirements that spells "Perfection."

All leathers and Easy Prices.

A. K. WILLETT

107 PARK AVENUE

"Oldest Shoe House in Town."

Attend the Remarkable

FUR SALE

of

Charles Kurtzman Furs of Quality 178 E. Front

DR. PITTIS OFFICE BUILDING

TRY A PRESS WANT AD

SPECIAL

For Friday and Saturday.

10 lbs Sugar 47c
5 lbs Sugar 24c
1 (reg. 20c) Bot. Catsup..13c
1 (reg. 15c) Bot. Sneider Catsup 13c
1 (reg. 25c) bottle Sneider Catsup 21c
1 (reg. 15c) can Corn 13c
1 (reg. 10c) can Corn, 3 for.25c
1 (reg. 13c) can Peas 11c
1 (reg. 15c) can Peas 13c
1 (reg. 15c) can String Beans 12c
1 (reg. 18c) can String Beans 15c
1 (reg. 13c) can Beets 11c
1 (reg. 18c) can Beets 13c
1 (reg. 18c) can Peaches ..14c
1 (reg. 16c) can Cherries ..13c
1 (reg. 18c) can Pears 13c
1 (reg. 14c) per lb Evaporated Peaches 11c
(Reg. 10c) per pkg. Jello, 3 for 25c
(Reg. 10c) per pkg. Cooper Jellitine, 3 for 25c

C. O. SMITH

Cor. 4th and Liberty Sts.
Telephone 1346.

Corporation Notice.

ASSESSMENTS FOR STREET IMPROVEMENTS IN THE CITY OF PLAINFIELD.

Notice of Hearing Before Commissioners.

The subscribers, being the commissioners appointed by the Court of Common Pleas, of the County of Union, by order of said Court, entered on the ninth day of January, 1914, to estimate and assess benefits conferred by the permanent improvement of streets under the ordinance of the City of Plainfield entitled, "An Ordinance for the Permanent Improvement of Certain Streets and Portions of Streets of the City of Plainfield, with Permanent and Durable Macadam Pavement, and to provide the Necessary Funds in Advance of the Collection of Assessments for Benefits," Approved April 7, 1913, directing the permanent improvement of, with permanent and durable macadam pavement

Woodland Avenue, from the macadam on Prospect Avenue to the macadam on Randolph Road;

Hillside Avenue, from the macadam on Hillside Avenue south of Martine Avenue to the macadam on Randolph Road;

Spooner Avenue, from the macadam on South Second Street to the macadam on West Third Street;

Wallace Place, from the macadam on Spooner Avenue to the southwesterly end of Wallace Place;

Manson Place, from the macadam on South Second street to the macadam on West Fourth Street;

McDowell Street, from the macadam on West Third Street to the macadam on West Fourth Street;

South Second Street, from the macadam on Clinton Avenue to the macadam on Rock Avenue;

Pond Place, from the macadam on South Second Street to the macadam on West Third Street

which ordinance was adopted under and by virtue of an act of the Legislature entitled, "An Act to authorize the improvement of streets and highways in cities of this State, and to provide for the payment of the expense of the same, and for the assessment of the benefits of such improvement upon the land and real estate benefited thereby," approved June 13, 1898, and the amendments and supplements thereto, to which ordinance reference is hereby made for greater certainty.

The subscribers, the Commissioners appointed by the Court of Common Pleas of the County of Union as aforesaid and for the purpose of performing the duties and executing the powers conferred by said acts of the Legislature, having duly qualified as required by law, do hereby pursuant to the order of said Court give notice that on Friday, the thirtieth day of January, 1914, at 8 o'clock p. m., at the Council Chamber, No. 149 North Avenue, in the said City of Plainfield, said Commissioners will proceed with the discharge of their said duties and hear any person or persons in interest who may present themselves to be heard, and at such time and place, and at such other hours and places to which they may adjourn for that purpose, the said commissioners will attend and give a public hearing to those persons who may desire to be heard.

Dated Plainfield, N. J., January 15, 1914.

HARRY C. RUNYON,
MICHAEL D. O'KEEFE,
ANDREW J. GAVETT,
Commissioners.

1-13 17 21 26 29

NOTICE.

Notice is hereby given that the partnership lately substisting between John C. Welsh, Dan A. Hulick and Charles W. Squier, and doing business in the City of Plainfield, New Jersey, under the firm name or style of Welsh Farms Dairy, is this day dissolved to mutual cot, the business of said partnership having been sold to Welsh Farms Dairy, Inc., a corporation which will continue the dairy business at No. 188 East Front Street, in the said City of Plainfield. All debts owing to the said partnership are to be received by said Dan A. Hulick, and all demands on the said partnership are to be presented to him for payment at the above address.

October 30, 1913.

JOHN WELSH,
D. A. HULICK,
C. W. SQUIER.

1 8 4 -th

RITZ Inc.

BABCOCK BUILDING
CANDIES, ICE CREAM
DAINTY LUNCH

AMUSEMENTS.

Says the wise old owl,
Says he to me,
Go to **PLAINFIELD THEATRE,**
There you'll see
Pictures and photoplays
That are superfine,
All for a nickle
Or all for a dime.
The latest creations
In Paris gowns,
All the happenings
In various towns;
Comedies and dramas,
A laugh or a tear,
Always the same
Throughout the year.
Forget your worry,
Forget your care;
Looking for rest?
You'll find it there.

PROCTOR'S Vaudeville Front Street.
10c, 15c, 25c.

Thursday, Friday, Saturday.

VALLEY FORGE COMEDY FOUR

5 OTHER BIG ACTS

Lyric Theatre

202 WEST FRONT STREET.
Daylight Motion Pictures.
Changed Every Day.
Admission, Mat., 5c; Evening, 10c.
1 15 tf w-th-f-s

PAINTERS AND DECORATORS.

JUST RECEIVED 8,000 ROLLS OF THIS YEAR'S

WALL PAPER

at special prices, selling at 8 and 10 cents per roll. This is an opportunity to secure up-to-date wallpaper at a big saving.

Woolston & Buckle
Painters and Decorators.
145 NORTH AVENUE.

Now is the Time

to paint your house—in the cool of the year, when the paint dries slowly, and consequently lasts longest. No hot sun to cause blisters. And the house painted now is preserved against the ravages of winter storms.

Distributor of John W. Masury & Son's pure colors, ready mixed paint, varnishes, glass, etc.

JAMES C. HANSEN
Tel. 346.

J. J. GOFF

FISH MARKET. 18 SOMERSET ST.

FRESH CAUGHT FISH.

Shad .....50c to 75c ea
Spanish Mackerel, lb 15c
Steak Cod, lb 15c
Haddock, lb 10c
Market Cod, lb 10c
Halibut, lb 18c
Fancy Butterfish, lb 10c
Fancy No. 2 Smelts, 3 lb. for 25c
Oysters, 25 for 25c
Steam Clams, 3 bunches for 25c

A Fine Chance

To obtain a desirable building lot in **DUNELLEN** for $99.00. First come gets the choice as we hav conly a few left. Lots sold on very easy terms. Address

BOX 421 DUNELLEN, N. J.

1 23 6

FLOORS

HARDWOOD AND PARQUET.
Old Floors Refinished.
S. E. WARD & CO.
714 Webster Place, Plainfield, N. J.
Telephone 1309-R.

DIVIDEND NO. 74.

City National Bank, Plainfield, N. J.

The Board of Directors have this day declared their regular semi-annual dividend of 4% on the capital stock and an extra dividend of 1% out of the earnings of the past six months, payable on and after Tuesday, Feb. 3, 1914.

W. F. ARNOLD, Cashier

Dated, Plainfield, N. J., Jan. 27, 1914. 1 28 5

THE OFFICE SAFE.

The latest example of the looting of an office safe should convince everyone of the worthlessness of this sort of protection.

A safe deposit box rented in our Round Door Manganese Steel Vault offers absolute protection against every sort of hazard, and one's peace of mind resulting from the knowledge that one's valuables are safe no matter what contingency may arise, is worth many times the small rental paid.

Boxes of generous dimensions $5.00 per year, larger ones at proportionately higher rates.

We invite an inspection of our modern equipment.

SERVICE

THE STATE TRUST COMPANY
At the sign of the clock. 201 Park Ave.

A SUPERB STOCK OF

Louis XV and Cuban heel Boots. Just the kinds that are in overwhelming demand by the smart woman for her January matinee, afternoon tea or evening wear.

Most houses are short on these styles at present.

The demand has been more than the few high-grade houses making them could supply.

But we have recently received plentiful shipments—in Patent Colt, and demi-calf with the aristocratic narrow toes—with cloth tops and calf tops, at

$4, $4.50, $5 and $6

Van Arsdale's

127 E. FRONT ST.

J. L. BROWER

STATIONERY, BOOKS and MAGAZINES
311 PARK AVENUE

Local Address Correspondence Cards.

Quality Pound Paper 25c per box.

Commercial Envelopes, one-quarter thousand, 50c.

TELEPHONE 1012.

ADVERTISEMENTS
—FOR—
NEW YORK HERALD
WORLD, TIMES, SUN, JOURNAL
TELEGRAM, AMERICAN,
BROOKLYN EAGLE, GLOBE
—AND—
NEWARK EVENING NEWS
RECEIVED AT
PLAINFIELD DAILY PRESS
AT REGULAR OFFICE RATES.

NEW JERSEY CENTRAL

TRAINS LEAVE PLAINFIELD.

For New York—2.10, 3.41, 5.08, 5.40, 5.52, 6.27, 6.55, 7.22, 7.36, 7.41, 7.44, 7.55, 8.25, 8.12, 8.30, 8.36, 8.42, 8.59, 9.29, 9.55, 10.26, 11.27, 11.52 a. m., 12.34, 12.58, 1.44, 2.29, 2.39, 2.55, 3.12, 3.48, 4.13, 4.36, 5.39, 6.23, 6.47, 7.41, 8.27, 9.27, 9.30, 10.1, 10.36, 11.43 p. m. Sunday—2.10, 3.41, 5.40, 7.22, 7.38, 8.52, 9.24, 9.40, 10.27, 11.52 a. m., 12.39, 2.58, 4.28, 5.09, 6.23, 7.55, 8.17, 8.29, 8.34, 8.57, 9.27, 10.38, 10.56 p. m.

For Newark—5.08, 6.27, (7.05 through train to Newark), 7.41, 8.36, 9.29, 10.26, 11.27 a. m., 12.34, 12.58, 1.44, 2.39, 2.55, 4.13, 4.36, 5.39, 6.25, 6.47, 7.41, 8.27, 9.30, 10.36 p. m. Sunday—7.25, 8.52, 9.34, 10.37 a. m., 12.39, 12.58, 1.28, 2.09, 2.55, 4.17, 4.29, 5.24, 7.14, 8.13, 9.35, 9.27, 10.36 p. m.

For Easton, Bethlehem, Allentown and Mauch Chunk—5.18, *8.06, 9.44, 11.27 a. m., 2.09, 3.24, (5.44 Allentown and Mauch Chunk), (6.59 to Easton) p. m. Sunday—5.19, 10.32 a. m., 1.58, (5.44 Allentown and Mauch Chunk), 7.05 p. m.

For Wilkesbarre and Scranton—7.12, 9.44 a. m., 5.44 p. m. Sunday—5.19, 10.32 a. m., 5.44 p. m.

For Red Bank, Long Branch and Asbury Park, etc—3.41, 8.12, 11.27 a. m., (12.34, (12.58 Red Bank only), (3.12 Red Bank only), 4.36, 6.25, 8.27, 11.43 p. m. Sundays—3.41, 8.52 a. m., (2.09 Red Bank only), 3.17, 8.35 p. m.

For Atlantic City—3.41, 9.29 a. m., (12.34 Saturdays only), 3.12. Sunday—9.40 a. m., 1.28 p. m.

For Philadelphia—6.38, 7.29, 8.45, 10.43, 11.53 a. m., 12.42, 1.54, 2.45, 3.13, 6.44, 8.47, 9.46, 10.48 p. m., 1.20 a. m. Sunday—8.45, 9.39, 9.57, 10.39, 10.43, 11.41 a. m., 12.42, 1.44, 2.45, 3.42, 4.39, 4.56, 5.39, 6.39, 8.44, 8.47, 9.46, 10.55, 11.54 p. m., 1.20 a. m.

For Baltimore and Washington. Daily—8.45, 10.43 a. m., 12.42, 2.45, 6.44 p. m.

*Except Mauch Chunk. 12 21 13

Dr. Robert W. Rogers

OSTEOPATH

720 Watchung Ave. Tel. 1936-W.
Office hours: 8 to 9 a. m., 7 to 8 p. m.

Sanitary **ROTH & CO.** Market

FISH

Fresh Herring, lb 7c
FRESH HADDOCK, lb .....
FANCY WEAKFISH, lb .....
FRESH CAUGHT MARKET COD, lb **10c**
FANCY BLUEFISH, lb .....
FANCY SEA BASS, lb .....
FANCY BUTTERFISH, lb ..
FRESH FLOUNDERS, lb ...
LARGER WEAKFISH, lb .. **12c**
Fancy Canada Smelts, lb .....
Fancy Codfish, steak or boil, lb **12½c**
String Clams, bunch 10c
Fancy Halibut, steak or boil, lb 16c-20c
Buck Shad (green), each 45c
Scallops, lb 35c
Boiled Shrimps, lb 50c
Roe Shad. Striped Bass.

DELICATESSEN DEPARTMENT

Fresh Fish Cakes every day, 3 for 5c
Potato Salad, lb 10c
Pigs Feet in jelly, lb 10c
Lamb's Tongue, each 6c

High Grade Ceylon Tea, package 10c
Fresh Roasted Coffee, special, lb 25c
High Grade Teas, lb 25c

Booth's Tomato Catsup, bottle..... 8c
String Beans, can 8c

PORK SPECIAL.

Jersey Pork Chops, lb **16½c**

Abrams' Shoe Store

SWEEPING REDUCTIONS
On All Our
RUBBER GOODS

Owing to the backward season we will offer our entire stock of

BOOTS, RUBBERS AND ARCTICS

at a great sacrifice.

M. ABRAMS 229-233 W. FRONT ST.

Just Unwrap the Loaf

that the grocer boy brings, and *one* duty is done. The *other* duty is to see that the loaf is just what you ordered; that it is genuine—original

KLEEN-MAID BREAD

10c and 5c Loaves

If it should prove to be a substitute, call the grocer's boy back and tell him that your order distinctly calls for **KLEEN-MAID**. Tell him that while others imitate the *outside* appearance of the loaf they can't imitate the *inside* goodness.

Tell him that *you know* **KLEEN-MAID**. You know it's *clean*, pure, and that all the family thrive on it. Impress upon him the fact that all your trade with him depends on this—whether you telephone, go or send, you *must have* **KLEEN-MAID BREAD.**

ZEEK BAKING CO.

Copyright 1913

THE ONLY WAY
to become familiar with local building progress is to read the Daily Press Building Page each Saturday.

PLAINFIELD DAILY PRESS

THE WEATHER.
Unsettled and colder tonight and Saturday, probably rain or snow, moderate west to northwest winds.
Max., 46; Min., 37.

Established May 10, 1887. FOURTEEN PAGES PLAINFIELD, NEW JERSEY, FRIDAY, JANUARY 30, 1914. FOURTEEN PAGES Two Cents a Copy, $5 a Year.

PLANNING FOR M. E. CONFERENCE

Question as to Who Will Succeed Rev. Dr. Randolph as District Superintendent.

HAS SERVED SIX YEARS

Rev. Willis S. MacRorie, Who Has Been Summoned for Second Church Trial May Not Appear at the Coming Session.

Several ministers in the Newark Conference have been mentioned as a successor to Rev. Dr. D. B. F. Randolph, of this city, district superintendent of the Elizabeth district, whose six years term expires this year, and who by a law of the church cannot be reappointed. Among those who have been more or less prominently talked of for the place are Rev. Ralph B. Urmy, of Morristown; Rev. Warren B. Neff, of Hoboken; Rev. A. J. Turner, of Passaic; Rev. W. E. Palmer, of Perth Amboy, and Rev. G. G. Vogel, of Newark, either one of whom is well qualified for the duties.

Rev. Dr. Randolph was appointed to his present position at the time the Newark Conference met in Plainfield six years ago next March, and very largely through his efforts all of the churches in the district have made substantial progress, spiritually and financially, and if it were possible no doubt they would all like to have him continue as superintendent.

One of the important things scheduled for the annual session of the Newark Conference in March is the case of Rev. Willis S. MacRorie, the deposed pastor of the Martinsville, Springdale and Mt. Horeb churches, who will be summoned to appear for a second trial for conduct unbecoming a minister. It is the general opinion, however, that the former pastor will not seek another trial and will fail to attend the conference. He was given one church trial, when he was suspended from pastoral duties, after a grand jury had failed to indict him. Later he was arrested a second time, indicted by the grand jury and convicted. He took an appeal and the case remains undecided at present. In the meantime the case was again brought up in the conference and it was decided that MacRorie should be requested to stand a second church trial at the coming session.

Many of the ministers of the conference have expressed an opinion that there was a miscarriage of justice at the first trial, and that the conference failed in its duty in not then dropping MacRorie as a member. He was represented at that time by "Count" John K. Van Nest and Horace Codington, neither one of whom it is said, can practice in the courts of the State.

MacRorie has been continuing to make his home at Mt. Horeb finding such employment as he could. Since his last trial, his chief supporter and bondsman, Manning F. Codington, has died and another bondsman was necessary.

DELIGHTFUL RECEPTION GIVEN BY MRS. W. B. NASH

Mrs. William B. Nash, of Grant avenue, will give a reception at her home today from 4 to 7 o'clock, to which she has issued about two hundred invitations. The decorations will be especially attractive, including spring flowers and jonquils, which will be used extensively throughout the parlors, reception room and dining-room.

Mrs. Nash will be assisted at the reception by a number of young women, including Mrs. Reynale Pickering, Mrs. W. S. Muller and Mrs. Richard Duyckinck, of New York; Mrs. Lewis A. Williams, Jr., Mrs. George L. Babcock, Miss Fleming, Miss Barbara Fleming, Mrs. Loomis Dana, Mrs. J. I. Taylor, Mrs. Edward Suffern, Mrs. Harry McGee, Mrs. Donald McGee, Mrs. Brown Rolston and Miss Elizabeth McGee.

HONORS FOR LOCAL MEN.

Samuel Silbert, of West Front street, is an honor member of the junior class in Rutgers College, and George Stanley Robins, of East Second street, has achieved the honor of best soldier, according to the Student Catalogue, which has just been issued for this school year. Harold W. Schenck, of West Front street, has been admitted to the Phi Beta Kappa and Robins was awarded the Vander Poel Fellowship in chemistry.

"NEW MEMBERS' DAY."

"New Members' Day," will be observed at the Monroe Avenue M. E. church, on Sunday. Miss Corbin, of the Woman's Home Missionary Society of the Elizabeth district of the Newark Conference, will speak at the morning service.

—Ritz Saturday special, fresh fruit strawberry ice cream, 50c quart. —Adv. ***

PATRONAGE FROM A NEW ANGLE

Congressman Tuttle Tells What He Intends to Do so Long as Term Lasts.

DEFENDS CIVIL SERVICE

Fifth District Representative Wants It Understood That He Will Stand For What Is Right Regardless of Political Advantage.

The attitude of Congressman William E. Tuttle, Jr., of this district, concerning the distribution of patronage is emphasized in the controversy growing out of the appointment at Plainfield. He refuses to be put in a position of personal or political embarrassment. He has taken advantage of this purely local situation to reiterate his often expressed view in the matter of distributing patronage, views that are not entirely new but from a new political angle at which Mr. Tuttle arrived early. "I shall view all appointments upon which I am called to advise or recommend from the angle of my obligation to the government, the public to be served, and my own sense of personal and party responsibility." That is the new angle and it is repeated with unmistakable pride throughout the district that its representative arrived at that angle ahead of the crowd.

The public who follow the activities of Congress with intelligent interest have had something akin to personal pride in Congressman Tuttle's discharge of responsible duties in the great workshop of Congress—the committee room—and in the Committee of the Whole House on the floor.

The largest business organization in the world and one of the greatest concerns of legislation is the Post Office Department. His personal influence in shaping the great post office appropriation bill passed last Saturday was freely acknowledged in the debate on this measure and in the most complimentary way. To him was referred the matter of increased compensation to railways for transporting mail and he became the committee authority on that important matter. On final passage Mr. Tuttle defeated the amendment for government ownership of mail cars on a point of order, after fighting it in committee and on the floor of the House.

His sturdiest and best fight, however, was against the raid on the civil service by taking assistant postmasters out of the classified service.

Congressman Tuttle was alone among Democrats in fighting this raid in committee. He went on record against the proposition as soon as it was made and before the Postmaster-General, at the suggestion of the President, fulminated against it. His emphatic proposition was to extend the protection of the civil service to the postmaster rather than withdraw it from the assistant. It is from these facts of record come confirmation of the sincerity of Mr. Tuttle's expressed conviction in the Plainfield matter that his obligation is first to the Government and the people directly to be served.

Perhaps the most important commission now studying the great problems of the postal service is the commission composed of two Senators, two ex-Senators, and two Representatives, to investigate the subject of postage on second class mail matter and compensation for the transportation of the mails. Mr. Tuttle was made one of the commissioners on the part of the House by Speaker Clark on the personal recommendation of Chairman Moon and Leader Underwood. It was made in recognition of his service on the House Post Office Committee. The great problem that confronts that Commission is the adjustments of rates and methods of paying common carriers for transporting the mails. This question has been referred to four other commissions and debated since 1873. For thirty-five years commissions have failed to formulate an adjustment in a satisfactory bill. This commission has reached an adjustment that Mr. Tuttle believes will be satisfactory to the transportation companies and to the public.

"I am confident," said Representative Tuttle to a reporter "that an equitable and workable basis is found in the bill that is about ready to be reported. It will undoubtedly have the approval of the Interstate Commerce Commission, the Post Office Department and all transportation authorities. It will be understandable by the public, fair and just to the transportation companies and equitable to all interested."

Thus it may be seen that Representative Tuttle is a busy man; that he is bringing to public duties the acumen and experience of the man successful in business affairs; that he has drawn a fine distinction between public duty and accidental pap.

—Advertise in the Daily Press.

CONSOLIDATION COMMISSION

Board of Trade Urges Its Appointment By Mayors of City and Borough.

MOST IMPORTANT NOW

President William Jeffery Says That Nine Out of Ten Men in City and Borough Want to See Communities Made One, Taking in Suburbs.

Believing in a policy of expansion and keenly alive to the advantages that would accrue to this community through consolidation, efforts are to be made by the Board of Trade, it was learned today to have established a "Greater Plainfield Commission." Members of the Plainfield Board of Trade will be asked at their next meeting to pass such a resolution which will be in the form of a petition to Mayor Percy H. Stewart of this city and Mayor Robert Clark, Jr., of North Plainfield. If a Commission is named the Board of Trade will lend its support in every possible way.

The promoters of the enterprise are said to believe that the large property owners and others in the respective municipalities, who are held to be the economic trustees of those citizens less favored, should be given the opportunity of considering the proposition in its every detail before it is finally offered to the voters for their approval and acceptance.

"Everything, so far as the Board of Trade is concerned," said President William Jeffrey, today, "is to be subordinated to the all important project of annexation of the borough of North Plainfield and Plainfield and the amalgamation and consolidation of these two municipalities.

"Very often a Board of Trade is apt to be led astray, so to speak, by persons who, while apparently sincere and well meaning, are in reality trying to 'put something over on someone,' to use a slang expression.

"If we see the members of our local government agitating for im-

(Continued from page 1.)

JERSEY CENTRAL OFFICIAL TO LEAVE

C. W. Huntington Will Probably Be Succeeded by E. E. Kerwin.

The resignation of C. W. Huntington, of Elizabeth, as general superintendent of the New Jersey Central, to take effect February 1, when he will become vice president of the Minneapolis and St. Louis Railroad, with offices in Minneapolis, has given rise to rumors of other changes among the officials of the New Jersey Central.

E. E. Kerwin, also of Elizabeth, as superintendent of the road, occupies a position next to Mr. Huntington, and there is belief among the railroad men that he will be promoted to the latter's place. In this case it is not known who would succeed Mr. Kerwin. The name of Councilman A. D. Edgar, of this city, who is trainmaster for the road, has been mentioned in connection with the promotion, but no official announcements have been made concerning proposed changes.

JOHN SMITH IS CHARGED WITH CRUELTY TO ANIMALS

John Smith, colored, of Plainfield avenue, will be arraigned in the city court Monday, charged with cruelty to animals. The police say he is the ashman that on Wednesday night abandoned a dying horse in the Watchung avenue dumps, leaving it there to die. The equine was noticed by a passerby and Patrolman Bader was sent to shoot the animal. Before ending the equine's misery a veterinary surgeon examined the horse and said its poor condition was due to starvation.

HOLY CROSS PREACHER.

The vestry of Holy Cross church are pleased to announce that Rev. Charles H. Kues, of New York, will take charge Sunday, February 1.

Automobile Bargains.
See Thompson Auto Co.'s want ad. —Adv. 1 29 3 ***

—Nesselrode pudding, special at The Ritz, Saturday 50c quart.—Adv. ***

—For tomorrow's trade Neuman Brothers will have an unusually fine display of fruits and vegetables for the Sunday table, at the Watchung avenue and Fifth street market, including practically every green vegetables that is known.—Adv. ***

TWO BOLD BAD YOUTHS GIVE POLICE TROUBLE

Former Plainfield High School Student One of Two Locked up in Elizabeth.

Charged by the police of Elizabeth with being members of a gang of gunmen, Edward Quinn, 19 years old, of Dunellen, and James Belasco, 23 years old, of Bound Brook, were committed to the county jail for a period of ninety days by Judge James P. Mahon in the Elizabeth police court yesterday. Quinn and Belasco went to Elizabeth Wednesday night for the purpose of attending a dance and it was while they were seated around a table with a number of others that six policeman made a descent on the gang and corraled Quinn and Belasco who, it is alleged, were carrying concealed weapons and had threatened early in the evening to "shoot up the place." The arrests were made early yesterday morning and when the prisoners were searched at headquarters Quinn carried a Colt revolver of .32 calibre, inscribed with the name of Robert Fitzsimmons, and Belasco had a huge razor in an inner pocket of his coat which he attempted to throw away when arrested.

Officer Coughlan, who asisted in making the arrest, declared that the prsioners had announced their intention of starting something in the dance hall and added that if he, Coughlan, butted in they would compel him to run for his life.

When arraigned in court Quinn, a mere boy, was penitent while Belasco assumed a defiant air and refused to talk. Friends of the Dunellen youth appeared to intercede in his behalf asking for clemency because of his age, but Judge Mahon said he wanted time to inquire further into the details of the case and imposed the heavy sentence. Quinn has been associated with Robert Fitzsimmons, Jr., of Dunellen, for some time past and he claims that he borrowed the revolver to kill his dog and forgot to return it before going to Elizabeth. When taken from him the gun was unloaded. The weapon bore the inscription "to Robert Fitzsimmons from F. G. McNally." During the past few months the prizefighter has missed numerous valuable from his home in Dunellen and the investigation to be carried on by the police of Elizabeth may reveal the gang that has been operating successfully in that village.

Quinn, until last year, was a student at the Plainfield High School and is well known in Dunellen, where he takes an active part in athletic contests and trains with Robert Fitzsimmons on the Dunellen farm.

REV. DR. HERVEY WOOD GIVES SCIENTIFIC LECTURE

Before a large and interested audience, Rev. Dr. Hervey Wood, of New York, gave a scientific temperance lecture at Temple Baptist church last night. The lecture was attended by members of the Sunday-school and their friends. The lecturer illustrated his talk with fifty handsome slides which showed the effect of alcohol upon the human body.

Historic scenes of England and Scotland were also exhibited by Dr. Wood, who gave excellent descriptions of the various places shown. Dr. Wood has an excellent delivery and is an interesing and forceful speaker. He is temperance secretary of the Northern Baptist Convention, the headquarters of which is in New York city.

MRS. GALBRAITH'S FUNERAL.

Funeral services for Mrs. Maria Galbraith, of 611 Spooner avenue, who died Monday night, following a brief illness, were held this morning at 9 o'clock in St. Mary's R. C. church where a solemn mass of requiem was celebrated. Interment was made in St. Mary's cemetery. The pall-bearers were Arthur McGinley, James Ward, Martin Walsh, Harry Shannon, Martin Flatley and Henry Frout. Mrs. Galbraith is survived by four sons, Martin, Daniel, Joseph and Peter Galbraith.

FIND MISSING MAN.

Chief Marshal George Weiss, of North Plainfield, has located Alexander Nelson, whose whereabouts his wife, Nettie, of Louisville, Ky., desires to know as she is in poverty-stricken circumstances. Investigation was made by the borough authorities after a letter had been received yesterday from a Louisville lawyer, making inquiry for the missing man. Nelson is living with his brother, Peter, at 193 Thirteenth avenue, Newark.

—Neuman Brothers have just received a fresh importation of their own brand of olive oil which they are offering to the trade at their Watchung avenue market, in gallon, half gallon, quart and pint cans.—Adv. ***

SEES PERIL FROM JAPANESE NATION

Miss Janet Richards Predicted Trouble at Some Future Time in Talk Yesterday.

"CURRENT EVENTS"

Thinks Countries of the World Have Grievance Against United States, Especially Russia, Canada, Mexico and Japan.

Predicting that the United States would sooner or later become embroiled with Japan, Miss Janet Richards, of Washington, in addressing the women of Plainfield yesterday afternoon on "Current Events" in the Hartridge Auditorium, rebuked the Japanese as a class, declaring that their courtesy and apparent good manners were but an outward veneer and that they were, in reality, disagreeable and wholly unlovely.

"The countries of the world seem to feel that they have some sort of a grievance against the United States," said Miss Richards. "The relations of the United States and Great Britain in regard to the Panama Canal tolls, controversy between Washington and the Japenese government at Tokio over the California alien land ownership laws and President Wilson's attitude and policy towards Mexico, all tend to militate against this country in the eyes of many foreign governments.

"Russia has a prononunced grievance against the United States and has long been embittered because of this country's abrogation of the treaty of amity. At the present time President Wilson is seriously considering the making of a prospective new treaty with Russia with a view of ending the much discussed and vexatious Jewish passport question. Today, owing to our having no treaty with the Russian government American gentiles traveling in that country do so at their own risk and it is extremely hazardous, it is said, for a Jew to journey in that country as it is well known that the Russians do not like the Jews and have no

(Continued on page 2.)

SCHOOL WORK FOR PARENTS' BENEFIT

Pupils Gave Demonstration of Stenography Before Parent Teacher Association.

One of the best attended meetings ever conducted under the auspices of the Plainfield High School Parent-Teacher Association was held in the library of the school last night, when a program of unusual interest was presented, three of those connected with the teaching staff of the school giving instructive talks on the work in which they hold a special interest.

J. C. Evans, the commercial department head, was present with six of his honor pupils who gave a practical demonstration of stenography for the benefit of the parents. A speed of 130 words a minute was developed in new matter and a net record of fifty-eight words a minute was set on the typewriter by the students.

Charles R. Bostwick, the manual training instructor, outlined the work of that branch and described the domestic science opportunities offered by the Plainfield schools at the present time. He told of the subjects being taught in the domestic science class and dwelt particularly on the subject of food values which the pupils are taking up this year.

Miss Addie Parker Jackson, physical instructor in the Plainfield public schools, told of the graded work that is being carried on by her and the value of physical training as a compulsory subject. Miss Jackson described the relation of physical work to the pupil's work in school and told of the corrective work that has been accomplished here.

Following each of the talks an informal discussion was held and the parents asked a number of questions Mrs. J. C. Evans, chairman of the committee on literature, was in charge of a table of books recommended by William D. Murray and the parents inspected these works.

The session closed with a conference between the parents and teachers when the former were received in the various class rooms and the progress being made by each pupil discussed. The pupils who gave the stenographic demonstration were Rae Cantor, Mary Kilbride, Rose Davidson, Hazel Cronce, Ellen Sandberg and Jane Brewer.

New 1914 Chalmers "6"
for sale at a substantial discount. Apply Thompson Auto Co.—Adv. 1 29 3 ***

BUCHANAN BURIED ALONGSIDE WIFE

Died Last Night Following Shot Self Inflected Yesterday Afternoon.

UNCONSCIOUS TO END

Had Brooded Over Wife's Death One Year Ago Yesterday, and Ended Life On Her Grave—Left Note For Those Who Found Body.

Walter Buchanan, the Mount Vernon man who, suffering from melancholy, due to the death of his wife a year ago, shot and killed himself at her grave yesterday, will lie beside her in Hillside cemetery tonight. Death came to Mr. Buchanan at 7:20 o'clock last night at Muhlenberg Hospital. He survived the shot which he fired into his temple about seven hours. Owing to the location of the bullet, which was imbedded in his brain, it was impossible for the surgeons who examined and attended him to probe for it.

County Physician F. W. Westcott, of Fanwood, was notified by the hospital authorities of Mr. Buchanan's death. He gave a permit for the removal of the body to a local undertaking establishment.

Buchanan lapsed into consciousness immediately after he had fired a bullet into his brain. He remained unconscious until his death, all efforts of the hospital doctors to revive him being futile. His brother-in-law, Clarence Thorn, of Park avenue, was with him when he died.

The funeral will take place this afternoon at 4 o'clock. The services will be conducted by the Rev. Charles M. Anderson, of the First M. E. church, of West Front street.

Evidencing the fact that Mr. Buchanan had determined to end his life, and that he had journeyed to Plainfield for that specific purpose, on the anniversary of his wife's death is the note which the authorities found in his pocket when he was taken to the hospital. It read:

"This act was committed by my own hand. Should any person be in the vicinity when my body is found don't blame them."

Mr. Buchanan's wife was a daughter of Guillermo Thorn, of Watchung avenue, this city. Before firing the fatal shot yesterday afternoon, Mr. Buchanan wired his two brothers in Canada to come here at once as something terrible had happened. The brothers will attend the funeral this afternoon.

RETURNS HOME AFTER ATTENDING FUNERAL

Mrs. M. H. Ewart, of Fairview avenue, returned yesterday from Ithaca, Mich., where she attended the funeral and burial of her brother, Frank H. Horr, a prominent business man of that place. Mr. Horr died at Pasadena, Cal., one week after the death of his mother, Mrs. Roswell G. Horr, formerly of this city, who passed away at Whitesboro, N. Y. He had been ill for four years, but his condition did not become serious until six months ago. Beside Mrs. Ewart, Mr. Horr leaves a wife and daughter, another sister, Mrs. F. W. Hebard, of Whitesboro, N. Y., formerly of Plainfield, and a brother, Rollin A. Horr, of Duluth, Minn.

Mrs. Ewart had only just returned from Ithaca following the burial of her mother there, when she was summoned back by her brother's demise. The ordeal has been a most trying one and has elicited heartfelt sympathy from her many friends.

JOSEPH T. KELLY PASSES AWAY AFTER DAY'S ILLNESS

Joseph T. Kelly died yesterday at his home, 711 South Second street, after a day's illness. He was 36 years old, a former resident of Dunellen, and had lived in Plainfield for the last five years. The funeral will be held at the home of his father, Bartholomew Kelly, on Madison avenue, Dunellen, at 8:30 o'clock tomorrow morning, and at St. Mary's R. C. church, in Plainfield, where a requiem mass will be celebrated for the repose of his soul at 9:45 o'clock. Mr. Kelly was a parishioner of that church. He was employed by the Ransome Concrete Machinery Company, of Dunellen, and was an iron worker by trade. He leaves four sisters.

Important Notice.
Attend the most remarkable fur sale ever held in town, of Charles Kurtzman, 178 East Front street. Always in town and always to stay. Dr. Pittis' office building.—Adv. ***

Rev. F. J. Hubach, pastor of the Monroe Avenue M. E. church, went to Linden, last night, where he preached at the Methodist church.

MANY LOST WHEN MONROE SANK

Old Dominion Liner in Early Morning Collision With the Nantucket.

SOME WERE SAVED

Boats Collided in Heavy Fog and Monroe, Cut in Two, Sunk in Twenty Minutes—Accident Near Norfolk, Va.—Officers Saved.

(By Telegraph to The Daily Press.)

Norfolk, Va., Jan. 30.—Forty-nine lives were lost early this morning, when the Old Dominion line steamer Monroe, bound from Norfolk to New York, was sunk in a collision during a dense fog with the Merchants and Minters Steamer Nantucket, off Hog Island, at 1:30 a. m. The loss was both in passengers and crew, 23 of the former having gone down, and 24 or more of the latter. The Monroe was struck amidships, and cut nearly in two.

The Nantucket saved 85 persons, according to wireless messages sent out by the Nantucket soon after the accident, Captain Johnson, of the Monroe being among them. There was a passenger list of 46 and a crew of 70 on the ill-fated vessel.

When the crash came the passengers and many of the crew were asleep in their bunks, and almost before all were awakened the Monroe sank, being completely submerged within twenty minutes. Passengers who were saved were compelled to leap into the sea and were then picked up by life boats from the Nantucket. The latter vessel was seriously damaged and was compelled to seek anchorage at Winter Quarter Lightship. The Steamship Hamilton stood by the Nantucket to be of service in emergency.

As soon as word was received here of the accident the revenue cutter Onondaga was dispatched to the scene and reached there about 9 o'clock. The wrecking tug I. J. Merritt also started at once to the assistance of the Nantucket.

The first word came by wireless from the Nantucket to the operator at Virginia Beach, but weather conditions made the apparatus work poorly, and for several hours only meagre details were obtained.

The Monroe sailed from Norfolk at 7 o'clock last night, with passengers and freight, while the Nantucket started from Boston.

Official advices sent to President Walker, of the Old Dominion line, were that 47 lives were lost, including 23 passengers and 24 of the crew. In addition to Captain Johnson all of the officers were saved except Second Engineer Dately. That the death list was not greater was due to the prompt work of the officers of the Nantucket, who had lifeboats lowered at once to pick up the survivors thrown in the water. The vessels were going in opposite directions when the crash occurred, and were traveling at reduced speed because of the fog.

James O'Connell, vice president of the American Federation of Labor and a member of the new Federal Industrial Relations Commission, was a passenger on the Monroe and is reported saved. There was also a theatrical troupe on board, many of whom were lost.

New York, Jan. 30.—Estimates by officials of the Old Dominion Line vary as to the passenger list on the Monroe. General Passenger Agent J. J. Brown said that he had received work that the passenger list was composed of forty-six first class and eight second class travelers, with a crew of eighty-three. Captain James Leyland estimated forty first-class, six second class and seventy crew. He said that he had learned that forty-six persons were lost and that seventy were saved. The passenger list is substantially as follows: Mrs. W. L. Balton, Newark, N. J.; W. C. Clausen, Milwaukee, Wis.; E. G. Brown, New York; Mr. Budwig, New York; Lieut. P. B. Curtis, U. S. A.; F. E. C. Davis, Brooklyn; G. H. Davids, New York; E. Hamburger, New York; J. Edwards, U. S. N.; R. Flanagan, Brooklyn; Mrs. D. Gibson, New York; Edward Gorman, Philadelphia; J. Haskell, Cortland, N. Y.; Miss Haviland, Mr. Jelleff, Mr. Lewis, Mr. Montgomery, Mr. Warlow, Mr. Moore, Mr. Maun, Miss McCombs, Miss Seville, Mr. Tillett and Mr. Vernon, all of the Macaria Theatrical Company; Mr. and Mrs. T. R. Harrington, Bridgeport, Conn.; W. H. Ingram, Sumpter, S. C.; E. P. Lyons, New York; A. F. McNair, Buffalo; C. Nylan, New York; E. J. Newby, U. S. N.; J. Okatamate, Japan; James O'Connell, Washington; Mr. and Mrs. C. W. Polle, Gray, Va.; Mr. and Mrs. J. F. Ray, New York; Mr. and Mrs. Charles Rollins, Lawrenceville, Va.; W. Snyder, New York; R. Van Winkle, Nutley, N. J.; Mrs. T. J. Woods, Norfolk, Va.; D. Wagner, U. S. M. C.; G. Williamson, New York; J. Williamson, New York; J. Gilbert Zack, Smith, M. Bolen, C. Roper, Louise Scott and J. Wilson. This list is not

(Continued on page 2.)

REMNANT and RUMMAGE SALE

GREATEST BARGAINS EVER OFFERED

THE REMNANT SALE

Includes

DRESS GINGHAMS
DRESS MATERIALS
OUTING FLANNELS
MUSLINS
WHITE GOODS
LINENS
TOWELINGS
EMBROIDERIES
RIBBONS
LACES, ETC.

SHOE DEPARTMENT

CORNER WEST FRONT STREET AND MADISON AVENUE

MANY LOWERED PRICES THESE TWO PROMINENT SPECIALS

WOMEN'S $4.00 SHOES **$2.89**

Tan box calf lace shoes, Goodyear welted, Cuban heels, etc. Come and get your exact size.

GIRLS' $3.00 SHOES **$2.19**

For large girls, high cut tan blucher lace shoes; regular $3.00, very specialt at only **$2.19**

THE RUMMAGE SALE

Special Lots

ARRANGED ON TABLES

One Price lot on Counter or Table.

AT 1c
AT 3c
AT 5c
AT 7c
AT 12½c
AT 19c

Dozens of items on sale too numerous to mention in this space.

Come Tomorrow and Saturday and Save Money

A. E. FORCE & CO.

"The White Store"

We Give the Famous S.H. Green Trading Stamps

Store Opens at 8:30; Closes Saturdays at 10 p. m. Others days at 5:30.

Dunellen & Vicinity

Harry Cook, superintendent of the Watchung Water Company, which has an office over the bank on North avenue, has placed an order with the Stryker Motor Company for a 1914 model Ford runabout. The Stryker Company in turn have placed the order with the Standard Auto and Tire Company, of Plainfield, who are distributors of that make car for this section of the State.

The Woodbridge Parish House will send a bowling team to town within the next week to represent that institution against the Baraca Class term of the Presbyterian church on the local alleys. This will be the third game in the series and as each aggregation has taken one game an exciting contest is anticipated.

Richard Pennock, of Mountain View Terrace, has purchased a 1914 model Indian motorcycle and is enjoying the pleasures of traveling all around the country.

A gang of the New Jersey Central landscape artists was in town yesterday trimming the trees in depot park and fixing up shrubbery in general.

Clarence Voorhees, of Jackson avenue, who was elected as treasurer of the Young People's Christian Endeavor Society of the Presbyterian church took over his new duties yesterday.

Owing to the demand of the members of the Baraca Class of the Presbyterian church, the bowling alleys operated by that organization will be open hereafter every Friday afternoon from 3 to 6 o'clock.

Mrs. Sarah Booker, who has been spending several months with her daughter, Mrs. Daniel Moody, of New Market road, left the fore part of the week for her home in Newport News, Va.

Mr. and Mrs. William Beekman, of Whittier avenue, received a visit from the stork the early part of the week. It is a girl.

The Taxpayers' Association of Piscataway township will hold a meeting in the township hall at New Market Tuesday night, February 10. At this meeting several matters of importance will be taken up by the association.

During the cold snap the early part of the week, George Schenck, the New Market ice dealer, harvested a large quantity of ice. The ice was not less than eight inches thick.

Mrs. William Hencke, of Dunellen avenue, entertained some out-of-town friends yesterday.

South Plainfield.

Mrs. George Schenck, of New Market, has returned home after visiting her parents, Mr. and Mrs. Albert Soper.

Mrs. Melvin Shrope has returned home after spending a day with her sister-in-law, Mrs. Harry Welhelm, of Easton, Pa.

Miss Elma Randolph spent yesterday with Miss Marion Bigely, of Plainfield.

Mrs. Phebe Moore, of New Market, spent yesterday with her sister, Mrs. Albert Soper.

Mrs. William Keiley, of Plainfield, has returned home after spending a day with relatives here.

Everything is in readiness for the Polish ball, which will be held by the John Sobriskie Society tomorrow evening in Washington Hall. The music will be furnished by their orchestra from Perth Amboy and the Plainfield Transit Company's bus will convey the Plainfield crowd to and from the hall.

Charles Sherrick, who is head chef on the Berlin, one of the Hamburg-American line, has returned to the boat after spending a few days with his wife and children here.

Miss Nellie Carter, of the Fair Acre farm in New Market, is spending a few days with Mr. and Mrs. Thornton.

John Higgins, formerly of this place, but now of Jersey City, has returned home after visiting Mr. and Mrs. Dennis Harlow.

The Lehigh Valley Railroad Company is placing new rails in front of the station at this place.

Miss Alice McDonough has returned home after spending a day with friends in Metuchen.

Westfield.

The Town Plan and Art Commission is working to straighten two streets through the important part of the town. One is to straighten North avenue from Broad to Clark street, and the other is to put North avenue through straight from Central avenue to Elmer street through the Berner property. The cost will be about $15,000.

The Public Service Electric Company will reopen its local office at 14 Elm street, next week.

The Westfield Sinking Fund Commission has organized with Joseph R. Connolly president and J. M. Walsh secretary. The other members of the commission are W. R. Davis, F. D. Mooney and Walter R. Darby.

High Bridge-Califon.

Mrs. Vernon C. Hoppock is ill at her home in Centre street, Califon.

Misses Lillian and Helen Buylan, of Halifax, Canada, are visiting their uncle and aunt, Dr. and Mrs. Isidore Topkins, of Califon.

Rev. Mr. Warren, of Ewing, will preach as a candidate at the Lower Valley Presbyterian church Sunday morning.

Somerville

The cake sale of the B. T. S. Club, of the Second Reformed church, has been postponed until February 7.

A smoker will be given at the Somerville Athletic Association clubhouse this evening. Professional talent has been engaged for the occasion.

A meeting of the New Jersey Holstein-Friesian Breeders' Association will be held at the court house here on Saturday, February 7. It is expected that a number of noted speakers will be present.

Mrs. George Bell, of Flemington, is spending a few days with her mother, Mrs. John Ringelman.

Miss Ethel Hutchinson has returned to her home here, after a week's visit with Mr. and Mrs. Philip Davis, at Port Washington, L. I.

Miss Deborah Corle, of Neshanic, is spending some time in town with friends.

Miss Lunger, of Asbury Park, is a guest of her sister, Mrs. Walter Durling.

Judge D. H. Beekman has rendered his decision in the suit brought by Mrs. Annie E. Hulley against Herman F. Moosbrugger under the employers' liability act, awarding her a judgment of $6.24 per week for a period of 300 weeks, based on the average weekly earnings of her husband William Hulley, who died from the effects of an odd accident which occurred in the Moosbrugger shop on September 17, 1913. In the opinion of Judge Beekman Hulley, while not strictly at work at the time of the accident, was on his way to a fitting bin to get supplies for work to be performed on the following day, when he stopped to skylark with an apprentice and met with the accident which resulted in his death. Mrs. Hulley was married in 1898, and has had no children. Mr. Hulley, it was shown at the trial, earned on an average $17.83 per week.

Raritan

An enjoyable surprise was given to Miss Katherine Myers by her many friends on Tuesday evening last at the home of Mrs. Augustus Tillman, on First avenue, in the form of a miscellaneous shower. Miss Myers received many handsome and useful gifts.

Mrs. Frank A. Hickey is entertaining her sisters, the Misses DeBrule, of Prescott, Canada.

Miss Anna D. Cunningham has returned home after a two weeks' visit with relatives in Massachusetts.

Daniel Smith is making extensive improvements to his property on Somerset street.

Bound Brook.

The local firemen were called out at 5:20 on Wednesday afternoon to extinguish a fire in the barn at Greasheimer's, on West Main street. All companies responded and after an hour's hard work the fire was put out.

Mrs. L. W. Jackson, of East Bound Brook, celebrated the eighty-fifth anniversary of her birth, yesterday.

Miss Alice Gano has returned to her home at Millstone after spending several months with friends in this place.

Miss Violet Durn is spending a few days with friends at Whitehouse Station.

Mayor and Mrs. George M. Baldwin, of South Bound Brook, are spending some time at Jacksonville, Florida.

Mr. and Mrs. Maxwell Mott, of East Bound Brook, are the parents of a daughter, born yesterday morning.

John A. Lagreen, of Perth Amboy, was a visitor with Mr. and Mrs. J. A. Lagreen, of South Bound Brook, on Tuesday.

The basketball teams of the Bound Brook High School will play the girls' team and the boys' team of the North Plainfield High School in Bound Brook Hall tomorrow afternoon.

'Plains & Fanwood.

Miss Gertrude Smalley, of Front street, who has been detained at her home for the past few weeks by a severe illness, is again able to be out again.

J. Z. Hatfield, president of the Fanwood Lumber and Stone Company, left this morning for Lake Santa Fe, in Florida, where he will spend a few weeks recuperating.

Mrs. Thomas Weller, of Park avenue, returned home yesterday morning after spending a week with her sister at Poughkeepsie, N. Y.

The Parish House second basketball team will clash with the B. A. C., of Westfield, tomorrow night. As yet no game has been scheduled for the Parish House first team.

Miss Emma Walsh, of Prospect avenue, entertained out-of-town friends yesterday.

Mrs. George McVoy, of Front street, who has been ill for the past few weeks, is recovering her strength gradually.

A number of the girls connected with the Parish House have formed a Greek secret society.

A meeting of the Junior League of the Baptist church was held at the Parish House this afternoon.

Out of the twenty-seven games played so far this year by the Parish House second basketball team they have lost but six. If they continue with their present standing for the balance of the year they will outclass the first team by a large percentage.

Gabriel Brolletto, of Forest road, is confined to his bed by a severe attack of pneumonia.

PERIL IN JAPANESE

(Continued from page 1.)

hesitation in saying so, or in persecuting and torturing them.

"President Wilson but recently told callers that while he was giving deep consideration to the Russian treaty matter, formal negotiations looking to a new commercial treaty would await the arrival in St. Petersburg of Ambassador Pindell.

"Mexico is our nearest neighbor on the south. Our troubles with Mexico are acute, our fear of embroilment great. There is not a little feeling on the part of the administration at Washington that because of so many foreign nations being embittered against us it might be possible for one or more to combine with our Mexican neighbors to the detriment of our country.

"Think of the countries that feel that they have just grievances against the United States. There is England and Russia in Europe, and Columbia in South America, situated on the northwest shoulder of the map. Ever since Panama, formerly one of the States of Columbia, was dissevered during the administration of former President Roosevelt, the Columbian government has been much incensed and refuses to become reconciled to the existing situation. Columbia has a claim for a large cash indemnity against our country for the taking of Panama as its representatives term the recognition of the new republic by us and has been knocking at the doors of our treasury ever since in an effort to collect from Uncle Sam.

"Practically all of the Latin American countries are suspicious of us and have a hostile attitude, particularly since our Mexican troubles. These countries deeply resent the attitude of the United States against Mexico and Columbia.

"To the north of us lie Canada and British Columbia. While Canada is ostensibly on friendly terms with us yet she has a grievance. Canada's grievance is over the Panama Canal tolls. The rate of toll will be $1.10 for every ton of freight that is shipped through the canal. United States vessels will not pay the toll and it is because of this fact that England has taken up Canada's grievance and made it her own, claiming that the United States has violated the provisions of the Hays-Pauncefote treaty which provided that there should never be any discrimination as between nations. This country denies any treaty violation on the ground that only United States vessels are to be allowed to pass through the Panama Canal free.

"Most serious of all grievances, however, is held to be that of Japan. This is largely due to the passage by California of the alien land law. Had Japan been in a position to float a great war loan it is very likely that war would have been declared against us long since. Ever since the Russian-Japanese war, the Japanese have been arrogant. Japan is believed to have cast covetous eyes at our possessions in the Philippines, in the Samoan group and in Hawaii. The Japanese are clean, thrifty and industrious, I grant all that, but the fact remains that they do not like us."

CONSOLIDATION COMMISSION

(Continued on page 2.)

provements, and the gentlemen who represent our city government rarely introduce such matters unless they are deemed to be needed, it should be the duty of the Plainfield Board of Trade to openly support such public spirited men.

"At the present time Councilman Claybrook is advocating and advancing a proposition for a City Hall in Plainfield, and he is undoubtedly right, bue the thing that is of the utmost importance at the present time, to my mind, is to undertake the consolidation of North Plainfield and Plainfield and the extension of the city limits so as to include a portion of North Plainfield township, Piscataway township, and if possible, Scotch Plains and Fanwood borough. This would more than double the present size of Plainfield and we could then, through a commission, which the new Mayor and Council of such a city could appoint a City Planning Commission, for instance, undertake the new City Hall proposition and many other improvements which are needed now in our old Plainfield and which would be needed even more in the newer and Greater Plainfield.'

"In order to facilitate progress I am with Councilman Claybrook in his efforts to secure a city hall for Plainfield and trust that he will do all in his power to secure same and to consolidate the boroughs I have mentioned with Plainfield and at as early a date as may be possible.

"If a city hall is to be built now let us build it big enough to take care of a city three times the size of the present city of Plainfield.

"At the next meeting of the Plainfield Board of Trade that body will be asked to pass a resolution petitioning the Mayors of Plainfield and North Plainfield to appoint a Greater Plainfield Commission. Then the Board of Trade will hold itself in readiness to assist such a commission in every possible way. We are out for consolidation pure and simple and propose that the large property owners and others in the respective municipalities who are the economic trustees of those less favored shall be given an opportunity to pass upon the proposition and then the matter can be submitted to voters for their approval and acceptance. My personal belief is that nine out of every ten people living in these two municipalities are desirous of immediate consolidation.

"The county arrangement is a matter for secondary consideration and we can jump that fence when we get to it. The Plainfield Board of Trade stands ready to assist the members of the local government in every possible way and that we will, at all times, be pleased to submit to our organization any proposition which they may see fit to entrust to our care for a popular expression of opinion.

"We are determined that the Board of Trade shall grow. With this end in view we have made our yearly dues but $3.00, believing that the co-operation of those men who are willing to pay a small fee such as we have named is better by far than large contributions and heavy dues from inactive members. A Board of Trade can only succeed to the extent that its members support it. The Plainfield Board of Trade has a very fine board of trustees. They are very much interested in the welfare of the city and its people and keenly alive to the necessity of concerted action and the standing together in solid phalanx of the business men of the city if needed improvements are to be obtained.

"So closely am I in touch with our board of trustees that, when the occasion warrants it, I can get them together for a meeting within fifteen minutes."

The trustees of the Board of Trade are A. S. Herr, A. E. Force, Edmund Rushmore, J. V. E. Vanderhoef and Herman Schwed. Its officers are: William Jeffrey, president; Herman Schwed, first vice president, Louis K. Hyde, second vice president; William L. Saunders, third vice president; A. Stehman Herr, fourth vice president; Eugene M. Laing, treasurer, and Lamar Van Sickel, secretary.

FAITH CHAPEL SUNDAY SCHOOL TO BE ORGANIZED

Permanent organization of the new Faith Chapel Sunday-school Union, at Mountain avenue and Frances Place, in North Plainfield, and announcement of the opening date, is expected to be made within a short time. The first informal meeting, for the purpose of organization was held on Wednesday night at the home of Herbert Van Fleet, on Frances place. M. A. Korff, the organizer, Herbert Van Fleet, W. B. Garrabrant and William Hand were present at the meeting. The 12x22 building is to be placed on a concrete foundation.

Both the building and foundation have been given by Mr. Garrabrant. The building was moved by Mr. Van Fleet and Mr. Hand. They announced that they would join with F. B. Drake and Mr. Sprague in doing the necessary work, gratuitously. The glass for the doors and windows of the building have been donated by J. D. Loizeaux.

MISS HOWES RESIGNS.

Miss Helen Howes, who has been directress of nurses at Muhlenberg Hospital for the past eighteen months, resigned her position yesterday. She will enter at once upon a new superintendency in a New York institution. Miss Howes' successor will be appointed by the Board of Governors at the next regular meeting.

"FAILURE OR SUCCESS."

"Failure or Success," will be the subject of the sermon of the Rev. Arthur E. Wilson, of All Souls' Unitarian church, on Sunday morning. It will be the Rev. Mr. Wilson's last preaching service as he has resigned his pastorate. As yet he has no definite plans in view he said today.

PLANNING CHARITY BALL.

Arrangements for the annual charity ball of the Holy Name Society of St. Mary's church will be made on Sunday afternoon, when a committee will meet for the purpose of formulating plans for the affair. It is said that this year's ball will be given in the Columbus Auditorium.

—At Westfield, C. F. Wittke has the Daily Press on sale each day.
—Jacob Gernert, newsdealers, Somerville, sells the Daily Press or will deliver to your home each day.

Union Made Union Stamped

The Waldorf Shoes

$2.50 and $3

All Waldorf Shoes received since January 1st, 1914, bear the official stamp of the Boot and Shoe Workers' Union, insuring to the wearer the best workmanship.

Sole agency for Plainfield.

SHOES FOR THE BIG FOLKS

Stuart's SHOE SHOP

215 WEST FRONT ST.

We Give and Redeem Surety Coupons

SHOES FOR THE LITTLE FOLKS

STYLE—RELIABILITY

JOHN WANAMAKER

in a recent advertisement said: "A merchant is after all only a purchasing agent for his patrons. It is his duty to anticipate the wants of his patrons, and to secure the fullest value for their money when they bring it to him to exchange, according to their wants."

The Rothberg Store is YOUR store and the proprietor is your purchasing agent.

To sell only dependable merchandise at a reasonable and fair profit is one of the keystones of our foundation.

Winter Suits and Overcoats, styled just a wee bit different than most stores will show you—

$10 to $30

Make Rothberg's YOUR store.

ROTHBERG'S

Stein-Bloch Smart Clothes

"Most Things Men Wear."

214 W. FRONT ST.

Right Next to Proctor's.

TOMORROW---SATURDAY

Is the Last Day of the January Clearance Sale

If you would still profit by the annual houseclearing event, be on hand tomorrow. Nothing reveals the hidden treasures in a mercantile establishment like the taking of its stocks. During the busy season many desirable pieces of yard goods and garments ready to don are carelessly shoved into one corner or another. These have all been gathered and marked down for quick selling.

We mention but a few here. In the store you'll find unadvertised articles underpriced far more numerous than are here described.

$4.98 Waists at **1.98**
About 1 dozen in all. Materials are taffetas, messalines, crepe de chine, high neck and long sleeves; colors and black.

$1.98 Waists at **98c**
High or low neck and long sleeves only; of habutai silk and net

42c to 29c Child's Vests and Pants at **19c**
Odd lots of misses' and boys' underwear; regularly sold up to 42c a garment.

50c Child's Hats at **33c**
Several styles to choose from; odds and ends of our regular 50c lines.

$1.25 Women's Union Suits at **75c**
Odds and ends of our regular lines, including a good lot of the famous Merode Brand.

79c Union Suits at **49c**
Odd lots of our regular 79c grades.

75c and 98c Child's Dresses at **59c**
Sizes 2 to 6; made of Galatea Cloth and Gingham.

$2.98 Child's Coats at **2.18**
Made of chinchilla, gray and blue; this season's models; 2 to 6 years.

All Child's Coats From Former Seasons, regardless of style or former price, now **1.98**

29c and 25c Collars and Jabots, either lace or emb. 18c

59c and 50c Fischus Collars and Jabots 35c

$1.00 Dress Goods, a yard **79c**
The kind we always sell for $1.00. In the lot are serges, fancy worsted plaids, basket weaves, whipcords, poplins, cheviots, big variety of colors, but no black or navy; your choice ..... 79c yard

59c and 50c Men's Shirts at **35c**
White pleated bosom or plain bosom colored; slightly soiled.

50c Men's White Shirts at **29c**
Our regular 50c garment, slightly soiled; only large sizes.

$1.25 Men's Shirts and Drawers at **79c**
Wright's Spring Needle Wool shirts and drawers; broken sizes, in grey only.

$1.00 Men's Union Suits at **69c**
Grey ribbed cotton; all sizes.

50c Men's Outing Work Shirts at **35c**
Our regular 50c outing shirt; are well made and good value at the regular price.

50c and 59c Men's Work Gloves, pair **39c**
Several different styles and leathers to choose from; not a pair worth less than 50c.

50c Four-in-hand Ties at **35c**
Made of stylish silks, cut full length, and finished in first class manner.

CHILD'S HATS OF PLUSH, VELVET AND CHINCHILLA—NEWEST SHAPES.

All $1.00 grades 68c
All $1.50 grades 98c
All $1.98 grades $1.39
All $2.25 grades $1.59
All $2.50 grades $1.69

Little Boys' Caps with ear protectors, small sizes only; choice of the lot **15c**

BOYS' DOUBLE-BREASTED TWO-PIECE SUITS.

Former price up to $2.98; now $1.89
Former price up to $4.98; now $2.98
Former price up to $6.98; now $4.35

REMNANTS! REMNANTS!

Remnants of Silks, Woolens, Draperies, Cretonnes, Ginghams, Percales, Curtain Swisses, Curtain Madras, Embroideries, Laces, Dress Trimmings at about half price and less.

Odd Pairs of Lace Curtains at **98c**
Odd pairs of Lace Curtains that were $1.50, $1.69 and $1.98 a pair, have been marked down to ..... 98c a pair

Odd Pairs of Lace Curtains at **1.69**
These were formerly $2.98 to $3.5

THE CORSET DEPT. UNDER OUR MANAGEMENT IS IN CHARGE

of Miss Huyler, an expert corsetiere, whose pleasing manner and years of experience in studying your corset wants will change the vexing problem of "being properly corseted" to one of pleasure. Here are for your choosing all the new models, one to suit your particular figure, designed by the following renowned corset manufacturers: **C. B., REGILIST, R. & G., ROYAL WORCESTER, BON TON, AMERICAN LADY, MADAME LYRA, RENAISSANCE, THOMPSON'S GLOVE FITTING, W. & B., SAHLIN, LA REINE, NEMO, FERRIS.**

Not an old corset in stock, all are 1914 models, you are safe if you will let Miss Huyler fit your corset at

More For Your Money at—
Tepper's
PLAINFIELD, NEW JERSEY

THE BUSY STORE.

Shadow Laces, 8 inches wide; insertion to match; 19c value for 10c.

ROSENBAUM'S BAZAAR

SPECIAL OFFER For a few more days $1 C. B. and R. G. Corsets; new spring models, for 69c.

$3 Corsets at $1.95

A FEAST OF BARGAINS OFFERED FOR SATURDAY

ONLY A FEW ARE ADVERTISED

MIDDY AND BALKAN BLOUSES
Skirts to Match.
Splendid fresh new assortment, about 12 different styles to select from; pure white or trimmed with fast blue or red; sizes from 6 to 20; $1.25 good value; special for **98c**

$1.25 HOUSE DRESSES FOR 79c.
Made of excellent quality in popular styles, light and dark colors; all sizes up to 44.
Also extra sizes up to 50 for 98c

250 WAISTS NOW ON SALE FOR **1.49**
You must see these waists to appreciate their value; most of them high neck in broken sizes; for this low price they will surely not last long.

CLEAN SWEEP ON ALL MILLINERY AT A FINAL CLEARANCE PRICE.

To make room for the spring goods we offer you any trimmed hat in the store shape alone ordinarily sold for $2.98 and $3.50; all trimmed with fancies and wings; now only **98c**

Lot 2, comprising about 100 children's hats; also ladies' shapes, in various styles, but all from this season; ordinarily sold up to $1.98 and $2.50; now only **50c**

Lot 3—50 boys' and girls' hats and bonnets; odds and ends; for a quick clearance, now only **25c**

See window display.

EXTRA GOOD SPECIALS IN FLANNELS AND WHITE GOODS OFFERED.

All our $1 Flannel Gowns, **79c**
50c Petticoats 39c
50c Sleeping Gowns 39c
75c Combinations 59c
$1.25 Princess Slips 98c
$1.25 Shadow Lace Petticoats 98c
98c Petticoats 79c

IN OUR CLOAK DEPARTMENT.

New shipment of spring dresses; special marked down for Saturday for **5.98**
(Values up to $10.)

Every new popular shade is represented and alteration free.

More new patterns in plaid skirts, marked down special for Saturday.

We sell MAY MANTON Patterns.

Rosenbaum Bros., 115-117 West Front St., opp. Somerset

PLAINFIELD'S FAST GROWING STORE

TRY A PRESS WANT AD

Get The Community Spirit

The Community Spirit is said to have originated in Rochester.

Rochester. Syracuse, Memphis and Saskatoon have all acquired the Community Spirit. They are all successful cities.

There is a bond of friendship between their merchants, the mechanics, the craftsmen and the rest of the population. One Rochester enthusiast who is a home town booster said, "NewYork is a cosmopolitan joke town, 250 miles from 'Rochester.'"

The business in these cities is carried on through local channels. Each city is a market where its citizens CAN and DO supply their wants.

Now Brother Plainfielder, it is up to YOU to help make Plainfield grow, to make it a BIGGER and BETTER Plainfield!

Patronize local merchants--all of your wants can be supplied. Local dealing is downright economy--this is being proven daily.

Co-Operate---
Do It For Plainfield!

The Business Men's Association

of Plainfield, N. J. P. O. Box 575

MONROE LOST AT SEA

(Continued from page 1.)

official.

The rescued passengers were Adolph Hamburger, Carl Nyland, A. F. McNair, H. Budwig, Alfred S. Tillett, Joseph R. Mann, J. N. Montgomery, R. S. Van Winkle, Thomas Weigand, Henry Bossett, J. J. Newby, A. G. Brown, C. Rollins, Mrs. Rena Rollins, Louise Scott, Hilda Thackery, Mrs. J. T. Woods, Leona Ile, John Williamson, Thomas R. Harrington, Sally McCombs, C. H. Davis, G. Williamson, Harry Ebber, Willis James Moore, Adam McCoy, C. S. Smith, James O'Connell and R. Flanagan. Mrs. Thomas Harrington was saved, but died after being rescued.

Norfolk, Va., Jan. 30.—The steamer Nantucket arrived her at 1:30 this afternoon. Doctors were hurried aboard the vessel to attend the injured from the Monroe.

"THAT TROUBLESOME TRAMP."

Under the auspices of the Young Men's Club of Grace church, a two-act comedy, "That Troublesome Tramp," will be given at the Park Club, tonight. Following the play there will be dancing, music for which will be furnished by Muller's orchestra. The young men who will present the play have been rehearsing for several months and have attained a high degree of perfection.

PHOTO-PLAY PROGRAM.

The motion pictures to be shown at the Y. M. C. A. tomorrow afternoon and evening will include "Cowboy Life and Exploits," "The Discoverers," and two comedy pictures.

FUNERAL OF JAMES F. EVANS LARGELY ATTENDED

The funeral of James Frederick Evans was held at 230 o'clock this afternoon at 402 Park avenue, and was quite largely attended by relatives and friends, including a number of fellow-shopmates from the Walter Scott Printing Machine Works, where Mr. Evans was employed for several years. There were many beautiful floral tributes, including a large pillow from the machinists at Scotts, and another from Plainfield Lodge, No. 885, B. P. O. E., of which Benjamin Evans, a brother of the departed, is a member.

Rev. Dr. C. M. Anderson, pastor of the First M. E. church, conducted a the service, reading the Scripture, offering prayer and making a short address. The pall-bearers, former shopmates, were Charles C. Davis, Edward Weaver, Charles Mehlenbeck, Elias Pangborn, Robert Humpston and Fred Rose.

DR. HERRING TO LECTURE.

The Rev. Dr. Herring, of this city, will deliver a lecture tonight on "The Palestine of Today," in the Scotch Plains Baptist church. The lecture will be given under the joint auspices of the Young Men's Bible Class of the B. Y. P. U. and the Sunday-school. The public is invited.

Halstead C. Compton and daughter Miss Mary Compton, of Compton avenue, left on Tuesday for Florida, where they will sjpend the winter.

MANY MOURNERS ATTEND FUNERAL OF R. W. BARNES

Funeral services of the late Robert W. Barnes, of Mountain avenue, North Plainfield, were held at 1:30 o'clock this afternoon at the First Baptist church. The pastor, the Rev. Dr. Philip B. Strong, preached the funeral sermon and paid a high tribute to the sterling honesty and many qualities of the departed. The church was well filled with friends of Mr. Barnes. He had been a deacon of the First Baptist church for many years. The casket was covered with flowers. Roses, pink and white, sweet peas, and other flowers were grouped about the pulpit and there were numerous large and handsome set pieces.

Neighbors of the deceased joined in sending a large wreath. Another floral offering was sent by the deacons of the church and still another piece was the offering of the church deaconesses. His brother and sister also sent a floral pillow. The pall-bearers, all of whom were fellow deacons of Mr. Barnes, were Frank W. Jones, Samuel P. Case, J. G. McLaughlin, E. L. Bonney, James L. Maning and George H. Batchelor.

The interment was in the Somerville cemetery. Mr. Barnes died suddenly a few days ago at his winter home in Florida where he and his wife had wintered for the past two years. She was with him when he died. He leaves a brother, Norman K. Barnes, and a sister, Mrs. John Butler.

—J. Purvis, Lincoln, supplies the Daily subscribers.

INJURIES RECEIVED LONG AGO NECESSITATES OPERATION

Mrs. Arthur C. VanArsdale, of Summit avenue, the borough, has been quite ill following a serious operation performed at Muhlenberg Hospital on Tuesday. Her condition today was reported to be more favorable for an early recovery. Mrs. VanArsdale's troubles are said to be indirectly due to an accident she and her husband met with two years ago, when a carriage in which they were taking a drive was run into by an automobile driven by Oscar Harrison, of Lincoln, and they were thrown out. Harrison's companion, a woman, was also thrown out and killed at the time. Since the accident Mrs. VanArsdale has suffered severe pains in the head and the body, until upon the advice of a physician an operation was thought to be necessary.

PLAN SOCIAL MEETINGS.

A meeting of the Y. M. C. A. senior department leaders corps was held in the association room last night and it was decided to conduct meetings of a social nature every other Wednesday night, when a spread will be held and musical program presented.

DUTCH ARMS' ANNUAL.

The annual meeting and election of officers of the Dutch Arms Band of Trinity Reformed church will be held Tuesday evening at the church. The band has arranged to play at the Christian Endeavor Society social to be held at the church Monday night.

—Advertise in the Daily Press.

Plainfield Daily Press

LESLIE R. FORT.....Managing Editor

Published Daily except Sunday, by the PLAINFIELD PRESS COMPANY, 105 North Avenue.

Entered at the Plainfield, N. J., Post-office as Second Class Mail Matter.

TELEPHONE PLAINFIELD 1300.
Private Branch Exchange connecting all departments.

Two cents a copy. Ten cents a week. $5.00 a year in advance. Delivered by carrier or by mail. No extra charge for papers mailed to points in the U. S. and Canada.

Any subscriber failing to receive a single issue will confer a favor by notifying the business office.

Advertising rates mailed on application.

Copy for change of Advertisements to ensure change for same day must be at the office by 9:00 a. m.

JANUARY 30TH IN HISTORY.

1775—Walter Savage Landor, noted writer, born. Died Sept. 17, 1864.

1831—Henri Rochefort, noted French politician and journalist, born in Paris. Died at Aix-les-Bains, July 1, 1913.

1847—Lord Elgin reached Montreal and took the oath of office as Governor of Canada.

1862—The United States iron-clad ship Monitor was launched at Brooklyn.

1879—Jules Grevy was elected President of France.

1895—North German Lloyd liner Elbe was wrecked in the English Channel with loss of 330 lives.

1913—The Irish Home Rule Bill was rejected by the British House of Lords.

Plainfield, N. J., January 30, 1914.

PIERCE'S GOOD SUGGESTION.

Senator Carlton B. Pierce, who, although he bears the Republican label, is about as near a Progressive as any one in the State Senate, is making a valiant fight to have a bill calendar published each day by the secretary of the Senate. The calendar would make it possible for the public to know just what is scheduled to come up for final passage at the next day's session of the Senate. The general public could then keep advised as to legislation in which it might be interested, and would not waste a lot of time waiting around Trenton for the passage of bills.

As Senator Pierce says: "The newspapers will publish the calendar and everybody in the State interested in the particular bills can attend. The plan prevents manipulation of bills and goes far to put lobbyists out of business, for if people know when their bills are coming up they can attend to them in person and come once instead of many times. The plan is in the public interest and should prevail."

The Union county Senator is on the right track, and he intends to make another determined fight to secure the passage of this rule at the session next Monday night. The voters who send the legislators to Trenton are entitled to know in advance just what will come before the lawmakers, and without this official notice there is no way of securing the information.

William Jeffrey's suggestion that the Mayors of Plainfield and North Plainfield be asked by the Board of Trade to name a consolidation committee, to start active work to bring about the union of the city and borough, is a very good one. From the sentiment as expressed by the people of the two communities it is evident that a very representative group of citizens from all walks in life could be secured to further this commendable object. There is absolutely no reason, from a point of view of community welfare, why the two municipalities should remain under separate government, and only the selfish desires of politicians prevented their being united several years ago. North Plainfield's interests are identical with those of the city, and the rest of Somerset county cares little about the people on the other side of the brook. Union of the two would tend to reduce the tax rate in the borough, would decrease the school expense because of the pupils coming to the Plainfield High School, would eliminate unnecessary offices, and in every way be beneficial to the whole people.

The Court of Errors and Appeals has upheld the conviction of Daniel A. Dugan, Jr., whose automobile ran into and killed a young man in Orange many months ago. Dugan had been drinking and at the same time that he killed the young man he injured another person. He has fought the case through all of the courts, because of the sentence of from five to ten years that was imposed upon him after conviction by a jury in Essex county. Now it is said that Dugan, having lost in all the courts, will seek to secure a commutation of sentence from the Court of Pardons. If he does secure such commutation it will be a miscarriage of justice. He is no more entitled to leniency than is Louis Kuenhle, the convicted political boss of Atlantic county, and there are no extenuating circumstances that have been brought to light during the trial of Dugan. He comes from a respected family, and the sympathy of all is extended to the parents, but the crime is of the kind that must be punished, and no political pull should be permitted to prevent the carrying out of the sentence.

Express companies throughout the United States will begin an active competition against the parcels post on Monday, when the new rates which the Interstate Commerce Commission has fixed, go into effect. By the rates the express companies will carry parcels to the more distant zones cheaper than will Uncle Sam through the postoffice department. The parcel post will continue to be cheaper for carrying small packages shorter distances, in the first and second zones for instance. The express companies have the advantage of calling for packages, and insuring them without additional fee, but there are some things which they will not carry which can be sent by parcel post. For instance, the news dispatches told us the other day that a forty-two pound girl was shipped by parcel post from one town to another, and the express company would not tackle that job. There is plenty of work for both the express companies and the parcel-post in this country.

They think so much of Recorder Charles Sheelen in Fanwood borough that they will not let him resign the job, and have promised him better office room if he will stick as magistrate. It is an unusual proceeding which attests the merit of the man Mr. Sheelen has another record. He has been tax collector in the borough fifteen years and he resigned that job also, but as he has collected every cent of taxes every year for the full period the residents think he should continue in that place too. It is a record of which anyone might be proud and the people of the borough are to be congratulated upon insisting that he stay in the place. The record has probably never been equalled in the State of New Jersey.

Rev. Bernard M. Bogan, of St. Mary's church, has prepared the contributed editorial to appear in the Daily Press tomorrow night. As on the occasions before when he has favored the Press, our readers may rest assured that he will have something interesting to say.

Ex-Convict, Free A Week, Jailed by Cigarette Butt.—Headline in Newark News.

Must have been a pretty strong butt.

Lectured on South Pole.—Newspaper headline.

The audience must have been pretty chilly.

BE A BOOSTER

By Homer Clark Bennett, M. D.

Do you know there's lot o' people,
Settin' 'round in every town,
Growlin' like a broody chicken,
Knockin' every good thing down?
Don't you be that kind of cattle,
Cause they ain't no use on earth.
You just be a booster booster,
Crow an' boost for all you're worth.

If your town needs boostin', boost 'er,
Don't hold back and wait to see
If some other feller' willin',
Sail right in, this country's free;
No one's got a mortgage on it,
It's just yours as much as his,
If your town is shy on boosters,
You get in the boostin' biz.

If things don't just seem to suit you
An' the world seems kinder wrong
What's the matter with a boostin',
Just to help the thing along;
'Cause if things should stop a goin',
We'd be in a sorry plight,
You just keep that horn a-blowin',
Boost 'er up with all your might.

If you see some feller tryin'
For to make some project go,
You can boost it up a trifle,
That's your cue to let him know
That you're not a goin' to knock it,
Just because it ain't your "shout,"
But you're goin' to boost a little,
'Cause he's got "the best thing out."

If you know some feller's failin's,
Just forget 'em, 'cause you know
That same feller's got some good points,
Them's the ones you want to show.
"Cast your loaves out on the waters,
They'll come back," is a sayin' true,
Mebbee thy will come back "buttered,"
When some feller boosts for you
—Exchange.

BOMB SETTER GUILTY; GETS THREE YEARS

Should Get Life Imprisonment, Says Court.

New York, Jan. 30.—Sylvestro, the Sicilian, was convicted in four minutes of attempting to dynamite a tenement house occupied by twenty-five families on Aug. 31, 1913.

He was sentenced to imprisonment for three and a half to seven years but a bill will be introduced in the legislature on Monday making such crimes punishable by forty years' imprisonment.

The jurymen in the court of general sessions left the courtroom more to stretch their legs than for argument. They had already made up their minds that Sylvestro was an ardent plotter among the Farraro crew of dynamiters.

The brevity of their deliberations broke all records for important criminal trials, it was said by lawyers of twenty-five years' experience. But members of the jury told Judge Rosalsky after Sylvestro had been taken to the Tombs that there was never a doubt in the minds of any one of them that the Sicilian was a partner with the most heartless desperadoes the police have tripped up for many years.

The judge's charge, which occupied fifty-five minutes, was inferentially severe. He devoted at least half an hour of the time to pointing out to the jury how Sylvestro might legally be found guilty.

When the jury marched in the foreman, J. S. Walness, returned the verdict according to the usual form "Guilty as charged in the indictment." Sylvestro, standing at the bar of the court, turned hardening eyes on the foreman and then directed his gaze toward the judge. As he recited his pedigree in a low voice his cheek muscles tightened, his thin lips straightened and the anger in his eyes was noted by the judge himself. His counsel, James S. Brande, asked the judge to defer sentence, saying that Sylvestro might have a statement to make.

"If the defendant has anything to say let him say it now," directed Judge Rosalsky curtly.

Sylvestro replied instantly in a steady, composed voice:

"Your honor, I ain't got nothin' to say."

Judge Rosalsky, dismissing the jury told them he regretted that he could not put Sylvestro in prison for forty years.

PASS BILL FOR MORGAN SUIT

Act For Recovery of Washington Will Goes to Virginia's Governor.

Richmond, Va., Jan. 30.—Without a dissenting vote the house of delegates passed the bill of Senator Thornton of Fairfax authorizing the institution of proceedings in the name of the commonwealth to enforce the return to Virginia of the will of Martha Washington, now a part of the J. P. Morgan collection.

The bill, which has passed the senate, will go to Governor Mann for his signature today and will be signed promptly. Its purport is that the attorney general shall correspond with Mr. Morgan relative to the return of the will, and if the request is not granted legal proceedings may be instituted.

REORGANIZE LODGE WITH NEW OFFICERS IN WARRENVILLE

A meeting was held in Mt. Bethel last night for the purpose of reorganizing Court Warren, No. 4797, Independent Order of Foresters, and the following officers elected to serve for one term: Chief ranger, Peter Reinman; vice chief ranger, Andrew Carman; recording secretary, Leslie Toms; financial secretary, Herbert Toms; treasurer, Benjamin Harrison.

This organization was started in Mt. Bethel last July but interest proved to be wanting and it gradually died out. The new movement is the result of efforts on the part of several of the charter members to revive the order and the interest displayed last night was keen and hopes are now entertained for the formation of a flourishing fraternity in that place.

PERSONAL.

Mr. and Mrs. Nils Anderson, of Prospect avenue, are the parents of a son born to them yesterday morning.

Captain Jack Graham, of Jersey City, one of Hudson county's best known National Guard officers, returned home yesterday, after a visit with his daughter, Mrs. Walter Loomis, of John street.

ATTENDED A BANQUET.

Jacob Abrams, Leo Berse, Herman Shrager and Samuel Rothberg were included in a party representing the local Y. M. H. A. which went to Perth Amboy last night to attend a banquet and dance of the Y. M. H. A. of that place. The trip was made in Mr. Abrams' automobile.

SAMUEL ALLEN'S FUNERAL.

The funeral service for Samuel Allen, who died at his late home, 802 Park avenue, Wednesday, will be held at that place tomorrow afternoon at 2:30 o'clock and interment will be made in Plainfield avenue cemetery.

—Use Press Want Ads.
—Advertise in the Daily Press.

"END OF THE MONTH SALE"

Thursday, Friday and Saturday will be busy days at the "BIG STORE." Stock taking is over and all odd lots of merchandise have had quick selling prices marked on them. For instance:

IN THE MEN'S DEPARTMENT

A sale of shirts. Made of percale and madras, attached and detached cuffs.
Regular $1.00 Shirts **NOW** 79c
Regular 59c Shirts **NOW** 39c
Heavy leather working gloves, that sold up to 59c a pair, **NOW** 19c
Boys' Overcoats, in kersey and astrackan, values up to $7, **NOW**..$3.50

German Val. Laces Edgings and Insertings

In cream color, suitable for trimming wash dresses; reg. 5c a yard; per piece of 12 yards, **NOW** 19c

MILLINERY DEPARTMENT YOUR CHOICE AT 98c.

Regular $4.00 Black Beaver Hats, and any trimmed Hat in the house regardless of former prices.

WOMEN'S WINTER COATS Note the Big Reduction.

Long Winter Coats, just the thing for knock-about wear; values to $10, at $3.98
Another lot of long Winter Coats that sold up to $15; now $9.98
Here's the greatest value ever offered in coats. "Salt's" genuine Astrachan Coats, in black, navy and white, with plush and astrachan collar and cuffs; the very newest models; values up to $20; now at $12.98

SALE OF BASKETS 25c

Fancy glove and handkerchief baskets, also comb and brush trays, etc., just half price.

IN THE SHOE DEPARTMENT

Misses' and Children's Shoes. Patent leather and tan calf button boots, sizes 6 to 2, were $1.50 to $2.00, **NOW** $1.19
Women's Box Tan Calf Boots, button or lace; $4.00 and $5.00 values, **NOW** $3.29
Women's Patent Leather or Demi-Calf Boots, button or lace; cloth and kid tops; $3.00 and $3.50 values, **NOW** $2.45

SILK BROCADES 29c

27 inches wide, in all the popular evening shades, made to sell at 50c a yard.

CORDUROY SUITING 39c

31 inches wide, in green, blue and black; equal to quality sold at 75c.

MUSLIN UNDERWEAR

Garments that have been used as samples, corset covers, gowns and skirts; arranged in four lots as follows:
50c Garments now 29c
$1.00 Garments now 69c
$1.50 Garments now 98c
$2.00 Garments now $1.59

IN THE BASEMENT

Alarm Clocks $1.39. The Giant Spasmodic, a large, loud alarm, made by the Waterbury Co. to sell at $2.00.
Dust Brushes 16c. A lot of all pure hair dush brushes, with long handles, regular 25c goods.

IN THE CARPET DEPARTMENT

Kaba Rugs, in a very attractive assortment of patterns and colorings:
Size 9x12, **NOW** $12.75
Size 7.6x10.6, **NOW** $10.50
Size 6x9, **NOW** $7.98
Size 3x6, **NOW**.....$1.98
Size 27x54, **NOW** $125
Kaba Carpets, 36 inches wide, reg. 59c a yard, **NOW** 39c

IN THE WHITE GOODS SECTION.

One of our famous short length sales of white goods, toweling and curtain goods; values in the lot up to 35c a yard, out they go at, per yd..10c

BRASSIERES.

A lot of reg. $1.00 quality of the famous "Royal" brand bust supporters, embroidery and lace trimmed; splendid value.

WOMEN'S UNDERWEAR.

Fleece Lined Pants only, regular 25c garments, **NOW** 15c
Fleece Lined Vests and Pants, reg. 50c garments, **NOW** 39c

"McDOUGALL KITCHEN CABINETS"

Placed in your home on
A PAYMENT OF ONE DOLLAR
and the balance in small weekly payments of $1.00. Here's a splendid opportunity for economical housewives, let the cabinet help pay for itself; save supplies, save labor, save time, promote good health, and save doctor's bills. You can easily pay for it out of your household expense money on this plan.

Join the Club

Woodhull & Martin Co.

Join the Club

WE GIVE FIVE PER CENT. PROFIT SHARING COUPONS.

N. P. H. S. NOTES.

Miss A. M. Speidel, teacher of the eighth grade, has returned to her duties after spending a few days at her home in Rome, N. Y.

At a meeting of the Boys' Athletic Association yesterday, it was decided to make new constitution and bylaws to replace those that were lost several years ago. The president appointed the following committee to draw up the papers: Principal Earley, chairman; Duclos Van Mater, Elmer French, Lester Chandler, Ashley Burner, Hyman Abrams.

Manager Charles Beckman, of the basketball team, has his schedule almost completed, having secured eighteen games to date.

A new drinking fountain has been placed in the basement on the way to the manual training building.

PROCTOR'S GOOD SHOW.

The big vaudeville show on at Proctor's this week is exceptionally pleasing and entertaining. The Wheelers in the comedy juggling skit, "On the Boulevard," is a clever sensational novelty. They enter in the auto, which becomes stalled. They amuse the audience with some excellent juggling feats and when they get ready to leave the auto "cuts up" in a lively and laughable fashion, and it all ends with a terrific explosion. They have a dandy act. Betts and Betts presenting "A Little Talk on Autos" is highly amusing. The Musical Huehns, three girls and a man in a classy novel musical act are a riot. The Valley Forge Comedy Four are there with the harmony and comedy. The boys are funny and have good voices. The Two Jig 'Em Ups is a corking good dancing act. Silent Mora, the clever man with clever hands who work wonders in slight of hand has many new stunts.

ENJOYED DIME SOCIAL.

The first of a series of dime socials, under the auspices of the Ladies' Aid Society of Hope chapel, was held last night, at the home of Mrs. Ferdinand Dencklau, of West Third street. Mrs. Dencklau and Mrs. Donald McInnes being in charge. There were about seventy people present and they enjoyed games and an informal program of vocal and instrumental music. The contributors to the latter included James Jamison, who sang several solors, accompanied by Mrs. Jamison. Miss Edith Robinson, soloist. Miss Josephine Snyder-pianologue, and Miss Eunice Eckert and Thomas Henry, vocal duet. Refreshments were served.

DUNBAR SOCIAL CLUB.

A movement will be started at the meeting of the Dunbar Society and Educational Club to be held in the Washington School Auditorium tonight to effect the organization of a Glee Club. The bi-monthly custom of telling humorous stories will be inaugurated tonight and a program of music and recitations will also be given.

BUSINESS MEN'S ASS'N SEEKING NEW MEMBERS

Members of the Business Men's Association are circulating among merchants of Plainfield today the purpose of arousing interest in the plan to eliminate certain forms of advertising that were condemned at a recent meeting of the organization.

The association has drawn up a proposition which confines the advertising to publications entered as second class mail and seeks to abolish the presentation of trophies and prizes, little or no return being reaped from the latter plan.

DR. ZEGLIO ACCIDENTLY SHOT WHILE HUNTING

Dr. P. J. Zeglio, of Somerset street, who recently went South with a party of friends, including Mr. and Mrs. Frederick Sandford and Mr. and Mrs. J. A. Staats, intending to do some hunting, is now in Jacksonville, Fla., suffering from gun shot wounds in the knee and a slight injury to his eye. His condition is not serious, it is said, according to information received here by a friend.

The doctor was out a few days ago with other huntsmen, when he got in the way of a load of shot intended for some birds. A good portion of the shot entered Dr. Zeglio's knee, while one stray shot struck the eye. He has since been under treatment at Jacksonville, Fla., and hopes to be able to return home soon.

PILGRIMAGE FEBRUARY 8.

The pilgrimage of Friends from New York to the Plainfield meeting of the Religious Society of Friends will take place on Sunday, February 8, and not next Sunday morning as announced. There will be services at 11 o'clock in the morning and 2:30 o'clock in the afternoon.

THE FORUM.

Editor, Plainfield Daily Press:

In your eternal truth "Know Your City," you speak of a local merchant losing a sale when the offer of a New York firm twenty-five cents cheaper clinched "the bargain." If the merchants of Plainfield desire our citizens to trade at home they must watch prices of New York advertisements. In New York competition is so keen that every dry goods store watches its competitor's prices, besides employing clerks to visit the stores to keep thoroughly posted. In the instance mentioned in the Daily Press last night, the local merchant could have made a profit of fifteen cents by meeting the price of his New York competitor. By meeting New York prices Plainfield people would soon see it to their interest to buy goods at home. Plainfield merchants are making wonderful strides and if they "cut" on advertised articles will reap big benefits later on when the people get used to buying in our city.

HENRY E. BOWEN.

EPWORTH LEAGUE SOCIAL.

The members of the Epworth League of the First M. E. church, and friends to the number of about forty, enjoyed a novel entertainment in Vincent Chapel, last evening, under the direction of Miss Helen Joy, chairman of the committee. Everyone present was requested to draw a picture and then by means of a stereopticon they were thrown on a sheet and the audience was expected to guess what they were. Games followed and refreshments were served.

—Daily Press Want Ads. bring results.

—Advertise in the Daily Press.

DR. SCHOLL'S "FOOT-EAZER"
Cures Weak Ankles, Rheumatism, Flat Foot, Cramped Toes and Tired Aching Feet. Corrects Fallen Arches, Sustains Weak Insteps, and All Foot Afflictions. For Men, Women and Children. 10 days' Free Trial.

SCHREINER BROS.
Prescription Druggists.
PARK AVE., COR. SECOND ST.

Headquarters for
GIBSON'S RYE
E. C. WESCOTT,
115 East Front Street.

HODGE'S PHARMACY
Y. M. C. A. BUILDING.
BELLE MEAD SWEETS.
Telephone 62.

YESTERDAY'S LOCAL WEATHER.

8 a. m. temperature	38
8 p. m. temperature	42
Maximum temperature	46
Minimum temperature	37
Mean temperature	42
Normal temperature	26

—Advertise in the Daily Press.

ONE SPARK

will start a fire quickly, and valuables left about the house are a great temptation to burglars.

Your valuables are protected against both fire and theft when they are in our Fire and Burglar Proof Vault.

Safe Deposit Boxes for rent $5.00 and up per year.

3% INTEREST ON CHECKING ACCOUNTS OF $500.00 AND ABOVE

4% INTEREST ON SAVINGS ACCOUNTS OF $10.00 AND ABOVE

THE CITY NATIONAL BANK
OF PLAINFIELD, N. J.

Capital $150,000.00 Surplus and Profits $300,000.00 (all earned)

W. & J. SLOANE

SPECIAL SALE OF RUGS

High-grade domestic weaves of decorative excellence, from our regular stock, at these **substantial reductions.**

$43 Reversible "Kalliston" Rugs, *$24.50*

Size 9 ft. x 12 ft. The designs include plain red, blue and tan centres with Greek Key border.

Body Brussels Rugs of Standard Makes

Size 9 ft. x 12 ft. Artistic chintz, self-colored and Oriental effects.

Reg. $28.25; at ***$22.75*** Reg. $32.50; at ***$25.50***

Scotch Weave Wool Art Rugs

Size 9 x 12 ft. The well-known "Mohegan" and "Inverness" qualities in two-tone, plain centre and chintz effects.

Reg. $18.50; at ***$14.75*** Reg. $30.25; at ***$24.25***

Smaller sizes at corresponding reductions.

"Imperial" Smyrna Rugs—Oriental Effects

6 ft. x 6 ft.; regularly $11.75; at— ***$8.50***
6 ft. x 9 ft., regularly $15.50; at— ***$11.25***
7.6 ft. x 10.6 ft.; regularly $24.00; at— ***$17.25***

FIFTH AVE. & FORTY-SEVENTH ST., NEW YORK

ADMIRAL VREELAND.

He Warns of Danger In Big Japanese Navy.

Photo by American Press Association

Information of a confidential and startling nature was given the house committee on naval affairs by Rear Admiral C. E. Vreeland of the general board of the navy, who earnestly advocated that this nation keep pace with Japan in the construction of battleships. Rear Admiral Vreeland's views were given behind closed doors, and a part of his testimony was of such a confidential nature that it will not be published in the committee hearings. Members of the committee were reluctant to talk of the three hour session, but Admiral Vreeland impressed the committee with the necessity of a return to an adequate building program.

JOHN H. M'COOEY.

Kings County Millionaire Takes Witness Stand Against Cassidy.

Photo by American Press Association.

John H. McCooey, Democratic boss of Kings county, testified at the trial in Brooglyn of Joseph Cassidy and Louis T. Walter, Jr., for conspiracy that he gave the ex-boss of Queens county the right to make the supreme court judicial nomination which was sold to William Willett.

Formerly A. T. Stewart & Co.

The John Wanamaker Store

Broadway and Ninth, New York

Overnight the February Furniture Exhibits are Changed

Friday We Featured the Finest Furniture in the Sale—Tomorrow (Saturday), Third "Day of Courtesy" We Feature

Moderate-Price Furniture

We could not build up the largest furniture business in the world by selling only one class of furniture.

We sell all classes—down to the most inexpensive furniture that will give satisfaction.

Below the point of satisfaction we will not go. We will not risk our reputation on even "doubtful" furniture.

Yet we sell bureaus for as little as $15. Three-piece bedroom sets for as little as $43. Complete dining-room sets (except chairs, which usually are selected separately) for as little as $54. Iron bedsteads for as little as $8.25. Brass beds for as little as $15.

To have this moderate price furniture in good taste we furnish the manufacturer with the designs, in many cases, often copying finer pieces.

Fifth, Sixth and Seventh Galleries, New Building.

The Annual Sale of Hosiery and Underwear (tomorrow, Saturday), offers Men, Women and Children the price-and-quality opportunity of the season.

Have you secured your share in this annual event?

For Men—Burlington Arcade floor, New Building and Subway Entrance, New Bldg.
For Women—Main floor, Old Building, and Subway floor, Old Building.

Going---Going--- The 54th Sale of White

Tomorrow is the last day of the week, the month, and the 54th Sale of White—and many new and interesting things are to be had. Good choosing of Wanamaker White goods at White Sale prices is all any woman can hope for. For example:—

Nightgowns, $1, $1.50, $1.75, $2, etc.
Combinations, $1, $1.50, $1.75, etc. (drawers and corset cover).
Corset covers, 50c to $1, in many styles.
Drawers, 50c to $1.50. **Petticoats,** $1 to $3.85.

Note—Special tables of underclothes that have become crumpled now a third original prices.

Third floor, Old Building.

Blouses in the White Sale

New lingerie blouse, $1.75—not to be had elsewhere. Cotton crepe, long sleeves, raglan shoulders, shawl collar. Also two models of lawn.

At $2—fine lawn, long sleeves, droop shoulders, large hemstitched sailor collar. Also four different styles of high-necked lingerie blouses and others of novelty crepe, raglan shoulders, sailor collar.

NOTE—150 sample tailored blouses, most of them linen, a few madras, $1.50, $2 and $2.50, were $2 to $5.50

Girls' Blouses

(14, 16 and 18 years)

At $1.75—cotton crepe, drop shoulders, turn over collar, trimmed with hemstitching.

At $2—group of very pretty lingerie blouses with high or low neck.

At $2.50—Persian lawn, trimmed with pleats and hemstitching short sleeves.

At $3.75—fine lawn, sailor collar, standing frill in back, short sleeves.

At $5—batiste attractively trimmed with puffings and ruffles of the material.

Young Women's Blouses.
Third floor, Old Building.

Youngsters' Dresses

(6 months to 2 years)

Babies' yoke-dresses, **50c**—eight different styles; high or low necks; lace or embroidery trimmed.

At 65c—hand-embroidered yoke and pleated nem.

At $1—embroidery or lace-trimmed, high or low neck.

Boys' Suits

(2 to 6 years)

For $1—Blue or tan, striped or plain materials, high or low necks, many with sailor collars.

For $1.25—white linene, double-breasted model.

For $1.50—Striped madras, blue and white or brown and white.

For $2—white linene trimmed with dark blue.

Third floor, Old Building.

FINAL STANDINGS IN NUMBER LEAGUE

Y. M. C. A. Senior Department Race Close After Banner Season of Competition.

Final statistics compiled by Physical Director E. C. Ostlin, of the Y. M. C. A., show that team No. 5 of the Senior Department Number League has won the championship with a grand total of 305 points. The other teams finished as follows: No. 2, 241 points; No. 4, 240 points; No. 1, 213 points; No. 6, 195 points; No. 7, 191 points; No. 8, 182 points; No. 3, 180 points. These records have been compiled in reference to all around competition the members of the contending aggregations having taken part in basketball, athletic and swimming contests.

The individual standing is as follows:

J. S. Karlberg, 35 points; L. Sharp, 23 points; M. Mann, 18 points; H. Kinney, 18 points; C. Ostrom, 6 points; M. J. Moran, 6 points; N. G. Ricketts, 6 points; E. Gunzelman, 5 points; W. H. Schooley, 5 points; P. Caruso, 4 points; W. E. Phillipson, 3 points; A. Brynairski, 3 points; William Smith, 3 points; H. Moulton, 3 points; F. Mills, 3 points; J. Manning, 3 points; A. D. Galloway, 2 points; J. Biddolph, 1 points.

Five points awarded for first place; three points awarded for second place, and one point awarded for third place.

J. S. Karlberg leads in first place scalps with a total of six hanging to his belt and he has also taken one second and two thirds during the season. The places captured are credited to the following:

J. S. Karlberg, 6 firsts, 1 second, 2 thirds; L. Sharp, 2 firsts, 3 seconds, 4 thirds; M. Mann, 3 firsts, 1 second; H. Kinney, 2 firsts, 2 seconds, 2 thirds; C. Ostrom, 1 second, 3 thirds; M. J. Moran, 1 first, 1 third; N. G. Ricketts, 1 first, 1 third; E. Gunzelman, 1 first; W. H. Schooley, 1 first; P. Caruso, 1 second, 1 third; W. E. Phillipson, 1 second; A. Brynairski, 1 second; William Smith, 1 second; H. Moulton, 1 second; F. Mills, 1 second; J. Manning, 1 second; A. D. Galloway, 2 thirds; J. Biddolph, 1 third.

COLUMBIA WON FROM YALE BY ONE FIELD GOAL

Two points separated the Columbia and Yale teams in the College League game in the association gym yesterday afternoon, the final score being 9 to 7 in favor of the former. The score:

YALE.

	G.	F.	P.
King, f	3	0	6
Kaldushes, f	0	1	1
Johnson, c	0	0	0
Brunnelle, g	0	0	0
Willett, g	0	0	0
	3	1	7

COLUMBIA.

	G.	F.	P.
Clay, f	0	1	1
O'Donnel, f	1	0	2
Brower, c	1	0	2
Manley, g	2	0	4
Hamann, g	0	0	0
	4	1	9

—Advertise in the Daily Press. It brings results.

P. C. C. FAILED TO GET BIG TOURNEY

Essex County Country Club Selected for Annual Championships.

Mrs. H. R. Stockton and Mrs. H. S. Avery represented the Plainfield Country Club in the annual meeting of the Women's Metropolitan Golf Association held in Hotel Biltmore, New York, yesterday, when instead of the Plainfield Country Club being chosen as the scene of the women's metropolitan golf championship tournament, as had been expected, the links of the Essex County Country Club were selected.

Four clubs applied for the privilege of holding the event, Plainfield, North Jersey, Essex County and Montclair. Mrs. E. S. Sanford, former president of the association spoke in behalf of the Essex County Club and when the matter came to a vote the Hutton Park course won easily.

COLORED BALL STARS ON LOCAL DIAMONDS

Promoters Plan to Organize One of Fastest Nines in the State.

The organization of a new colored baseball team, to be known as the Royal A. C., has been started under the management of Paul Coleman. Bruce Williams and William Kline, a few of the local boys will be signed. Eddie Ford, who finished the season with the Havana Red Sox; Harry Kline, better known as (Tune) the hard hitting pitcher of the Royal Giants, and Paul Coleman, the fleet footed centrefielder, also of the Royal Giants. Bruce Williams, of Princeton, one of the leading colored shortstops, will wear a R. A. C. uniform. The rest of the team will come from all parts of the State and New York city.

Further announcement of the line up will be published as soon as "Ol Scout" Warrick can sign up players. Bruce Williams will captain the team, while William Kline will undertake the duties of manager. A reception will be given the latter part of February for the benefit of purchasing uniforms for the team. All managers wanting games can get them by communicating with William Kline, Babcock building.

CLASS LEAGUE STANDING.

The final standing of the teams of the North Plainfield High School 1913-14 Inter-class Basketball League is as follows:

	W	L.	Pct.
Sophomores	4	1	.800
Juniors	3	2	.600
Freshman	0	5	.000

INTERSCHOLASTIC LEAGUE STANDING.

	W	L.	Pct.
North Plainfield	2	0	1.000
Plainfield	1	1	.000
Leals	0	1	.000

THE DAILY PRESS IN SOUND BROOK will be found on sale or delivered to any address every afternoon by Hoagland Union News Stand at station, and A. Aaron, newsdealer.

ASSERTS MRS. CROSS DIED NATURAL DEATH

No Signs of Foul Play, Says the Coroner.

Bridgeport, Conn., Jan. 30. "I have found nothing so far to indicate that Mrs. William T. Cross died by any other than natural causes," declared Coroner John J. Phelan after a private hearing in his offices of three important witnesses in the case. "There are many suspicious circumstances," continued the coroner, "but nothing indicating that Mrs. Cross was the victim of foul play has been disclosed so far."

Coroner Phelan will continue his investigation, and Mrs. Margaret C. Luquer and other physicians besides Dr. Fleck, who attended Mrs. Cross, will be called.

The witnesses examined were Mrs. Edith Luquer Campbell, daughter of Mrs. Luquer; Frank E. Ballard, the druggist who filled the prescription written by Dr. H. W. Fleck, the attending physician, and Dr. Fleck.

It is expected that the dead woman's two sons, Ferdinand and William, and Dr. John T. Lynch, who was called in consultation by Dr. Fleck before the death of Mrs. Cross, will be among the witnesses to be examined.

Mrs. Cross lived at the Luquer home at the time of her death, the circumstances of which have been such as to arouse the suspicions of the authorities.

"This cannot be called an inquest," the coroner said in reference to the hearing. "While it is of a semipublic nature, for the present we must make it private."

Mrs. Campbell was asked as she left her home this morning whether the report that she and her mother were about to leave town had any foundation in fact.

"Not the least," she replied. "Why should we?" She also denied that she or Mrs. Luquer contemplated sending two trunks away by express. It is known that there was a detective at the railroad station to report to the prosecuor's office if trunks from the Luquer home left town.

It was learned positively that Frank M. Garland sailed for Europe not earlier than within the last week. His point of departure and his destination are unknown.

TAKE CULLOM'S BODY HOME.

Dead Senator Will Lie In State In Illinois Capitol.

Washington, Jan. 30. Accompanied by Senator Sherman of Illinois, Miss Victoria Fisher, sister-in-law of the late Senator Cullom, and by Mr. and Mrs. William Barrett Ridgeley, the body of the dead senator left Washington for Springfield, Ill., following a simple prayer at his Washington home by the Rev. Dr. Charles Wood, pastor of the Church of the Covenant.

All day tomorrow the body will lie in state in the state capitol at Springfield. On Sunday the Rev. Donald C. McLeod of the First Presbyterian church of this city will officiate at the funeral. The pallbearers will be appointed by the governor of Illinois. Burial will be in the family lot at Oak Ridge.

Weather Forecast.

Rain or snow in northern portion; local rains in the interior of southern portion; fair in extreme south; tomorrow colder and generally fair.

THE DAILY PRESS IN SOMERVILLE will be found on sale or delivered to any address every afternoon after 4:30 by Jacob Gernert, the Main street newsdealer and stationer.

M'COOEY TESTIFIES AGAINST CASSIDY

Swears He Let Ex-Boss Select a Judge.

New York, Jan. 30.—John H. McCooey, Democratic boss of Kings county, testified at the trial in Brooklyn of Joseph Cassidy and Louis T. Walter, Jr., for conspiracy, that he gave the ex-boss of Queens county the right to name the supreme court judicial nomination which was sold to William Willett.

McCooey had twenty-three delegates out of thirty-one, and he thought he ought to nominate all three judges in the district for the 1911 campaign. But three days before the convention he conceded one nomination to Cassidy.

McCooey emphatically denied that Cassidy came to him, as the Queens boss contends, just a few minutes before the nominating convention, to announce that he had chosen Willett. Cassidy says that after he announced to the delegates in the saloon that Willett was to be nominated he went to the Jefferson building to tell McCooey and saw him there. But McCooey says he didn't see Cassidy, but heard of Willett from some one in the street.

A real political atmosphere hovered over Justice Jaycox's court, for testimony was interrupted by the blare of a brass band playing lively airs against which District Attorney Cropsey refused to compete.

Both Robert H. Elder and Robert M. Moore, the defense's lawyers, made an attempt at the opening of court to have Justice Jaycox inform the jury that the defendants were not locked up last night because of rumors of jury fixing. While the judge declined to take this action, he indicated that he might take cognizance at the close of the trial of the manner in which the rumors were published.

"I hold in my hand," Mr. Moore said holding up a copy of a Brooklyn newspaper, "headlines that say rumors of attempts to tamper with the jury were responsible for the court's action in ordering the defendants into the custody of the sheriff. It is quite possible that the newspapers can say rumors exist, but when it comes to making such a definite statement concerning the court's action, I submit that it is contempt of court, a libel on the defendants and a reflection on counsel."

General Markets.

OATS—Receipts, 29,000; standard white in elevator, 44½a45c; No. 2, 45a45½c; No. 3, 44a44½c; No. 4, 43½a44c; natural white and clipped white, 44a47c.

BUTTER—Barely steady; receipts, 6,696 packages; creamery, extras, lb., 28a28½c.; firsts, 26½a27½c.; seconds, 24a26c.; held, extras, 27a28c.; firsts, 25a26½c.; seconds, 23½a25c.; state dairy, tubs, finest, 27½a28c., good to prime, 25a27c.; common to fair, 20a24c.; process, extras, 23½a24½c.; firsts, 22a23c.; seconds, 20½a21½c.; imitation creamery, firsts, 22½a23½c.; factory, current make, firsts, 20a21½c.; seconds, 20½c.; packing stock, current make, No. 2, 19½c.; No. 3, 18a19c.

CHEESE—Firm; receipts, 1,574 boxes; state, whole milk, specials white, held, lb., 18a18¼c.; fresh, 17½a17¾c.; colored, held, 18a18¼c.; fresh, 17½a17¾c.; average fancy white, held, 17½a17¾c.; fresh, 17¼c.; colored, held, 17½a17¾c.; fresh, 17¼c. skims, specials, held, 13¼a14¼c.; good to choice, held, 11½a12½c.

EGGS—Steady; receipts, 5,855 cases; fresh gathered extras, doz., 34a35c.; extra firsts, 32½a33c.; firsts, 31½a32c.; seconds, 30a31c.; refrigerators, firsts, 30c.; seconds, 38a39c.; state, Pennsylvania and nearby hennery whites, 39a40c., gathered whites, 33c.; hennery browns, 35c.; gathered browns and mixed colors, 32a34c.

LIVE POULTRY—Firm; chickens, lb., 13½a14c.; fowls, 15½a16c.; old roosters, 11½c.; turkeys, 18c.; geese, 15c.; ducks 17c.; guineas, pair, 65c.; pigeons, 30c.

—To a merchant, the "cost of ADEQUATE ADVERTISING is a mere incident. While the cost of inadequate advertising is always difficult to meet.

ST. STEPHEN'S AGGREGATION WALLOPED SOMERSET BOYS

The St. Stephen's Boys' Club walloped the Somerset Field Club basketball team on the St. Stephen's Parish House court yesterday afternoon to the tune of 51 to 9. E. Eggie and Gullberg starred for the winners, getting 13 and 16 points respectively.

Townley and Nante were the mainstays for the losers, each getting a pair of field goals, while the former also contributed a foul goal.

The scores:

ST. STEPHEN'S BOYS' CLUB

	G.	F.	P.
E. Eggie, f	6	1	13
Gullberg, f	8	0	16
R. Mowen, c	2	0	4
Wilmerding, g	2	0	4
N. Mowen, g	5	0	10
D. Eggie, g	1	0	2
H. Stevens, sub	1	0	2
	25	1	51

SOMERSET FIELD CLUB.

	G.	F.	P.
Boos, f	0	0	0
Townley, f	2	1	5
Nante, c	2	0	4
Burner, g	0	0	0
Taylor, g	0	0	0
	4	1	9

LOCAL TRACK STARS WILL TAKE PART IN BIG MEET

Alfred Day, Ralph Runyon and Morris Mann, athletes of Plainfield High School, are entered to take part in the New Jersey State Interscholastic games which are scheduled for tomorrow night in the First Regiment Armory, under the auspices of the Central High School.

Alfred Day has entered in the mile run, Morris Mann in the 70 yard dash, and Ralph Runyon in the running high jump.

Jack Fritts, a local athlete, and a member of the Pastime A. C., will take part in the one mile handicap. Fritts' handicap will be 65 yards. Such stars as Mel Sheppard, Ted Meredith and Homer Baker will also take part. The Plainfield athletes will be accompanied by Coach Patch and will leave on the 6:25 train. A crowd of rooters will go with the boys.

BASEBALL NOTES

Del Gainor, first baseman of the Detroit Tigers, has announced his retirement from baseball.

Pitcher Marty O'Toole says he is well satisfied with the Pittsburgh climate and has no intention of jumping.

President Charley Ebbets, of the Brooklyn club, still asserts that Joe Tinker will be seen in a Brooklyn uniform on opening day.

Frank Owens, the Minneapolis catcher drafted by Washington, has jumped to the Feds. There are no Walter Johnsons "to tear your hands off" in the Federal League.

Connie Mack has signed another youngster. Jimmy McAvoy, a Rochester semi-professional with but one year's experience, is to be given a trial with the Athletics.

The fans thought the Federal League was a regular league until it copped a player from the Boston Braves. Now it would not surprise them to hear the Feds were raiding the St. Louis Browns.

The Buffalo club in the International League has purchased Infielder Joe McCarty from Memphis. McCarthy was manager of the Wilkesbarre team in the New York State League last season.

Clarence H. Rowland, a pioneer in Three-I League territory, has disposed of his interests in the Dubuque club to Forrest T. Plass and Pitcher Guy Gregg. The new owners were with Dubuque last season.

Right in the midst of a fine baseball war, "Rabbit" Maranville strolls in the Boston Braves' headquarters, signs a blank contract and tells President Gaffney to fix the salary to suit himself.

Benny Kauff, who was tried out by the New York Yankees last spring, refuses to sign with the Indianapolis American Association club for the salary offered. Benny says the Indians' "cough" was too weak for a real Kauff.

ONE TEAM FAILS TO SCORE; RIVAL BAGS ONE FIELD GOAL

A record for low scoring was set yesterday afternoon in the Y. M. C. A. boys' department College League when the Harvard team defeated the Princeton Tigers by a score of 2 to 0.

The score:

HARVARD.

	G.	F.	P.
Wiltsie, f	0	0	0
Angerbauer, f	0	0	0
Drake, c	1	0	2
Clay, g	0	0	0
	1	0	2

PRINCETON.

	G.	F.	P.
Kaldushes, f	0	0	0
Johnson, f	0	0	0
Brunnelle, c	0	0	0
Bosterle, g	0	0	0
	0	0	0

The Plainfield High School basketball team is scheduled to meet the Princeton High School aggregation at the latter place tonight, and the following players left this afternoon to take part in the contest: Captain Hetfield, Sminck, Peacock, Snyder, Rosenson and Hirsh.

RIVALS AT IT AGAIN.

The North Plainfield High School girls' team will play the Y. W. C. A. five in an exhibition game in the Y. M. C. A., tonight. Earlier in the year the association girls trounced the schoolgirls by a big score.

ELKS' MATCH POSTPONED.

The bowling match between the Elizabeth Elks and the Hoboken "Bills" in the Elks' League scheduled for last night on the latter's alleys wast postponed.

OLIVE OIL

In Gallon Cans, Half Gallon Cans, Quart Cans, Quart Bottles, Pint Bottles and Half Pint Bottles.

DIRECT FROM FRANCE

NEUMAN BROS.

GROCERS

Watchung Ave. and Fifth St. Telephone 760

Efficient and Rapid Delivery Service to All Parts of the City

Mono Storage

WAREHOUSE

North Avenue

OPP. FREIGHT HOUSE

125 East Front Street

HAND'S EXPRESS CO.

OLD RELIABLE

STORAGE

All Rooms Separate, Light and Dry

Furniture Packed and Shipped

Office 69 Somerset St. 'Phone 541

MURRAY'S STORAGE WAREROOMS

THE OLDEST IN THE CITY.

AT 326 TO 332 WEST FRONT ST.

Near Grove St.; all the rooms are separate, airy and dry; large and small, at very moderate prices. Many years' experience in buying, selling, handling, packing and appraising goods.

Auction Rooms at 326 West Front Street.

R. Murray, Auctioneer, 326 West Front St. Phone 666

AUCTIONEERS.

The Leading

Auctioneers

W. A. SCHORB & CO.

Also Dealers in Second Hand Furniture—Bought and Sold.

120 Madison Av., Jackson Blg

Telephone 1707-W.

HENRY J. SIEBERT & CO.

1147 East Jersey St.,

ELIZABETH, N. J.

(Opp. Proctor's Theatre).

We specialize:

AWNINGS

WINDOW SHADES

CURTAIN MATERIALS

BRASS GOODS, etc.

Large assortment.

Low prices.

'Phone Elizabeth 852.

ORGANIZED 1864

THE FIRST NATIONAL BANK OF PLAINFIELD.

A COMMERCIAL BANK WITH SAVINGS and SAFE DEPOSIT DEPARTMENTS.

FOUR PER CENT. INTEREST PAID ON SAVINGS ACCOUNTS.

DIED.

SHEEHAN—In this city, January 28, 1914, Dennis Sheehan.

Funeral from his late residence, 1316 Park avenue, Saturday, January 31, at 8:30 a. m., and from St. Mary's church at 9 a. m., where a solemn requiem mass will be offered for the repose of his soul. Interment in St. Mary's cemetery. 1 29 2

ALLEN—On Wednesday, January 28, 1914, Samuel H. Allen, of 802 Park avenue, in his 64th year.

Funeral services at the Park Avenue Baptist church on Saturday, January 31, at 2:30 p. m. Interment in the M. E. cemetery.

KELLY—At Plainfield, N. J. January 29, 1914, Joseph T. Kelly, aged 36 years, 8 months, 28 days.

Funeral from the residence of his father, Bartholomew Kelly, Madison avenue, Dunellen, N. J., on Saturday, January 31, at 8:30 a. m., thence to the St. Mary's church, Plainfield, N. J., where a mass will be offered at 9:45 a. m.

WILLIAM KELLY INJURED IN A RUNAWAY ACCIDENT

William Kelly, aged about 80 years, of Oak Tree, who, according to his custom is spending the winter with his son-in-law, Harry Campbell at Crescent City, Fla., where they have large orange groves, was seriously injured a few days ago in a runaway accident and is said to be in a critical condition, according to information received here today by a friend.

Mr. Kelly was engaged in taking a party of hunters into the country district, when a large flock of birds frightened the team of mules he was driving, causing them to run away. Mr. Kelly in trying to bring the mules to a halt was thrown out of the wagon, the wheels passing over his body, receiving internal injuries. The huntsmen hastened to Mr. Kelly's assistance and took him to his home, where he is under the care of a physician.

Although Mr. Kelly is well advanced in years, he has always enjoyed good health and has been unusually active for one of his age. He has large property interests both in Plainfield and vicinity as well as in the South, and for several years he has been in the habit of living at Crescent City during the cold weather.

BRUNSWICK GAME OFF.

The basketball game arranged between Plainfield and New Brunswick High Schools to be played at the latter place next Wednesday afternoon has been indefinitely postponed.

MANY EAT TURKEY AT ANNUAL TRINITY FEAST

318 Diners Partake of Hospitality of Women's Society of Local Church.

Three hundred and eighteen people attended the turkey supper in the rooms of the Trinity Reformed church last night and the affair surpassed the greatest anticipations of the members of the Ladies' Christian Work Society. The dining hall was appropriately decorated with pink and white crepe paper and this color scheme was carried in the arrangement of the tables and booths.

The menu consisted of turkey with all the fixin's and the efforts of the culinary department in turning out a repast of this kind were the subject of much favorable comment on all sides. Eight tables were set and as soon as one set of people had eaten their fill, provision was made for another.

Mrs. Edward Van Winkle was in charge of the affair and she was assisted by the following committees: Supper room, Mrs. Anna Gillam, Mrs. Peter Dilts, Mrs. Edward Weaver, Mrs. Norman Sears, Mrs. Lewis Newman, Mrs. Allegar, Mrs. Wooley, Mrs. John Dolliver, Mrs. Garret Dolliver, Mrs. George Cole, Mrs. John Ross, Mrs. Lucine Shepherd, Mrs. John Walsh, Mrs. Abram Van Fleet, Mrs. Hall, Mrs. Cornelius Higgins and Mrs. Frank Sodin.

Those in charge of the tables were: Table No. 1, Mrs. Kirch; table No. 2, Mrs. Leonard Van Camp; table No. 3, Mrs. Cable and Mrs. Virginia Chickering; table No. 4, Mrs. Arthur Cole, Mrs. Elmer Wheeler; table No. 5, Mrs. Julius Williams and Mrs. Edgar Sheppard; table No. 6, Mrs. Robert Clark and Miss Lillian Force; table No. 7, Mrs. Bergen Newell and Mrs. William Williams; table No. 8, Mrs. Theodore Van Zandt.

Mrs. Elizabeth Parse and Mrs. William Woodruff were in charge of the reception committee and the other committees were distributed as follows: Cake table, Mrs. William Addis, Mrs. Peter Van Fleet and Mrs. Charles Mehlenbeck; ice cream, William Kirch and Leonard Van Camp; apron table, Mrs. Winfield Scott and Mrs. Henry Van Name; candy table, Mrs. William Pope, Mrs. James T. MacMurray and Edna Dampman; coat rooms, Lewis Newman and Peter Dilts; door, Edward T. Van Winkle, Clarence Rittenhouse and James Conklin.

The waitresses were the Misses Edna Dilts, Edna Sears, Adelaide Cole, Edna Cole, Gertrude Enander, Addie Van Cleef, Adele Freeman, Helen Leightherser, Marjorie Storr, Nellie McAfee, Maud McAfee, Lelia Wheery, Marion Wooley, Mary Layton, Ethel Van Zandt, Elizabeth Chickering, Helen Smith, Edna Leek, Margaret V. Leggett, Von Tabel and Mrs. Charles Biter.

A similar supper will be served in the church tonight under the auspices of the same committees.

MISS VANBOSKERCK'S PUPILS GIVE PLEASING RECITAL

The pupils of Miss Maude VanBoskerck gave a pleasing recital at her studio at Truell Inn, this afternoon, before an audience of many parents and friends, who expressed their gratification over the progress made by the young people, and commenting favorably on the style and finish of the performers in the rendition of difficult selections. The program follows:

Pieces in duet, Miss Margaret Stevens; Water Sprites-Barcarole, Neidlinger, Miss Margaret Tyler. Skating Lesson, Sleepy Time, Orth, Miss Caroline Stevenson; piano duo, first piano, Miss Margaret Patterson and Miss Zoe Terry; second piano, Miss Elizabeth Johnson and Miss Violet Johnson; Barcarole, Offenbach, Miss Priscilla Fraker; Hunting Song, Schuman; Waltz, Chopin, Miss Zoe Terry; Consolation, Spring Song, Mendellsohn, Miss Margaret Patterson; Prelude, The Mill, Helier, Miss Elizabeth Johnson; Scarf Dance, Chaminade, Miss Dorthy White.

ERECTING NEW SCREENING MACHINE AT SEWAGE BEDS

Captain Charles A. Peterson has been awarded a contract for the erection of a screening and washing machine at the city's sewer disposal beds. The machine will wash and separate the fine cinders from the coarse ones which are used on the top of each bed to catch and hold superflous matter which floats on the top of the water used in the working of the plant.

After the cinders are washed, which will be only two or three times a month the finer grades will be thrown out and when any road repairing is to be done by the city officials they will be used as a base. This is the second washing machine that Captain Peterson has erected at the disposal station. The first was for the washing of the cracked stone used in the system of filtering. The work of washing and replacing the stones in the bottom of each bed last year was done by Captain Peterson.

— It is wiser to know what a thing OUGHT TO COST before buying it, and ad-readers usually do know this.

Classified Advertisements—Copy Received Until 1:30 P. M. Daily

One cent a word for first insertion, one-half a cent a word for each subsequent insertion of the same advertisement for less than one month. Fifty cents a line for one month. **Double Charge for Capitals. No advertisement received for less than 10 cents. No Display or black face type used in this column.**

The Plainfield Daily Press cannot give information regarding advertisements for which answers are to be sent care of the Press. Persons replying to office addresses must mail or leave written answers as stated in advertisement.

REMEMBER

We carry the largest and finest stock of plants and cut flowers in the city. Floral design work by expert designers. Plant or flowers delivered o any city of the United States. Store, 159 East Front street; Tel. 928; greenhouses, 1126 South avenue. 40,000 feet of glass.

STANLEY

159 E. Front St. Tel. 928.

Woodhull & Martin Building.

Greenhouses, South Ave., Tel. 331-J.

T. A. MOORE

UNDERTAKER

612 E Sixth St.

Tel. 741-R

Established 1872.

P. CASEY & SON,

UNDERTAKERS AND EMBALMERS

Office, 116 Park Avenue. Tel. 884-W. Res. 417 W. 3d St., Tel. 584-W. Office open day and night. N. Y. office 19 E. 22d St. Tel. 2094-Gramercy.

A. M. RUNYON & SON,

UNDERTAKERS

402 Park Avenue. Telephone No. 40. Office open day and night. Office of Hillside Cemetery. New York office—50 Great Jones St. Tel. call 5345-Spring. New York Embalmers License—1220. New York Registered Licensed Undertaker No. 515.

JAS. J. CHAS. A.

J. J. & C. A. HIGGINS

FUNERAL PARLORS

109 W. Fourth St. Tel. 1753-J.

Our Booklet Entitled A Modern Mortuary Establishment Sent Upon Request.

L. L. MANNING & SON,

STEAM GRANITE WORKS

Corner Central Ave. and West Front St. Opposite First Baptist Church.

REAL ESTATE FOR SALE.

FOR SALE—Good house, for colored people; 6 room house, part improvements; right in town. See Mr. Vanderhoef, at Woodhull & Martin Co. 6 26 tf

FOR SALE—To close "French Estate," Somerset street carriage factory, stores, and tenement houses and stable in rear; lot 100x200 ft.; alley at side and in rear; bargain, terms arranged. Apply, Elston M. French, executor, 171 North avenue, Plainfield, N. J. 12 19 tf

ROOMS AND BOARD.

TO LET—Attractive rooms, with board. Mrs. L. R. Williams, 137 Crescent avenue. 2 24 tf

FURNISHED rooms to let, with board; also table board. 433 East Seventh street. 1 17 tf

FOR RENT—Two comfortable rooms, with excellent home table. Mrs. Berrien, 602 Madison avenue. 12 27 tf

EMPLOYMENT AGENCIES.

MURRAY'S Employment Registry office, reliable help only; all nationalities, faithful service commands good situations and our fees are very reasonable; courteous treatment to all. 326 West Front street, near Grove; Phone 666. 11 26 tf

EMPLOYMENT Agency, Mrs. Keller, 22 Somerset place, the oldest and most reliable (all nationalities). 'Phone 1724. 7 1 tf

HANSEN'S Employment Agency, 128 Watchung avenue, corner Second street. Excellent positions furnished to reliable help of all nationalities. Telephone 2559. 1 28 6

MONEY TO LOAN.

MONEY TO LOAN on bond and mortgage. J. T. Vail. 8 20 tf

MONEY to loan on first mortgage. Lewis A. Clement, lawyer, Babcock building. 1 26 6

MONEY TO LOAN on bond and mortgage. Mulford, opposite depot. 12 28 tf

MONEY TO LOAN on bond and mortgage. Manning, 183 North avenue. 10 14 tf

FOR SALE OR TO LET.

FOR SALE OR TO LET—Two new seven room houses; all improvements; garage, sleeping porch, decorated to suit tenant or buyer. 839 Osborne avenues, Netherwood, telephone 894-M 1 28 tf

HELP WANTED—MALE.

WANTED—White man as coachman and gardener. Address, stating experience, wages and reference, Steady, care of Press. 1 26 6

LITTLE TALKS BY THE WANT-AD MAN

Copyright, 1913, The Int. Syndicate, Baltimore.

No. 55.

MR. or Mrs. House Owner—**listen to me!**

There's a "FOR RENT" sign in the window of that vacant house of yours.

It has been there quite a while, probably.

People pass that house every hour of the day. Some of them see that sign. But **very few** of the people who are looking for a house **like yours** see that sign.

No. Folks have learned a better way that trotting about town looking for a house that is for rent. They turn to the CLASSIFIED Columns.

Remember this: The renter wants to **know something** about that house you have to let. And the best place to tell that something is **where people will look for it**—in the "FOR RENT" columns on the CLASSIFIED pages.

Tell, in your WANT AD., about the size of the house; the location of the rooms; about the heat, light and water; about the basement and the attic, and the car lines, and the proximity to a schoolhouse—and—well, tell people what **you** would want to know if **you** were in search of a house.

And by jimminy crickets, you'll rent that house quicker'n you have any idea it could be done!

The Want-Ad Man

(All rights reserved, 1913, by Jerome P. Fleishman)

HELP WANTED—FEMALE.

FIFTY girls wanted, cooks, waitresses, general houseworkers, nurses. Call Mrs. Keller's Agency, 22 Somerset place; 'Phone 1724. 1 19 12

WANTED—Capable white girl to take care of children; one with experience. Apply 615 East Second St. 1 30 2

WANTED — Stenographer and typewriter; beginner will do; wages $6 to start; quick advancement when more efficient. Address Tpyewriter, care of Daily Press. 1 30 2

WANTED—Respectable white girl to do housework (Dane or Finn preferred); must understand English and do good plain cooking. Call Friday evening after 5, at 20 Willow avenue.

LADIES—$6-$8 week making plain aprons, home; no canvassing, legitimate; we pay you. Particulars and full size sample apron sent for 25c. Domestic Supply House, 1232 Schofield building, Cleveland, Ohio.

AUTOMOBILES FOR SALE.

1914 Chalmers "6" brand new at a substantial discount, 1913 Studebaker "35" electric started and lighted, nearly new, $750; 1912 Studebaker "30" touring car, fine shape, repainted, $550; 1910 Studebaker touring car, fine shape, $300; 1910 Palmer-Singer Roadster, $350; 1910 Maxwell runabout, $150, new tires, top and windshield; 1910 Mitchell light six 7 passenger, repainted, run only 4500 miles, $300. Thompson Auto Co. 1 29 3

FOR SALE—One four cylinder (Little) 20 H. P. automobile runabout. Auto Shop, 158 East Second street. 1 22 10

SITUATIONS WANTED—FEMALE.

POLISH girl wants position at general housework; references. 215 Muhlenberg place. 1 28 3

WOMAN wants position at general housework in family of two. Call 434 Watchung avenue. 1 29 3

MISCELLANEOUS.

TAXIDERMIST—Birds and animals stuffed and mounted. T. W. Sisty, Wayside Park; 'Phone 1299-J, Dunellen, N. J. 11 14 3mos

EMBROIDERY, INITIALS, ETC.—Orders taken for all kinds of embroidery and initials; first class work; prices reasonable. Mrs. C. S. Groot, 768 Woodland avenue, near Putnam avenue; telephone 1687-M. 1 15 1mo

INSURANCE, ALL BRANCHES. AGENT FOR NATIONAL SURETY CO. J. T. VAIL. 9 2 tf

FOR SALE.

ROYAL TYPEWRITERS — The best built standard typewriter in the world for only $75. Write or call for a demonstration. Plainfield Office Supply Co., Local Agents, P. O. Box 701, 'Phone 921-W. 1 25 1mo

FOR SALE—Old mahogany bedroom set, sofa and chairs. 822 Second place. 1 27 3

FOR SALE—Horse, depot wagon and surrey. 20 Harmony street. 1 29 3

SHOW cases for sale, one 6 foot, one 5 foot, two 3 foot, one bread case. Apply L. Hendrickson, South Plainfield. 1 29 3

FOR SALE—All kinds fine gloves for ladies, men and boys, at wholesale and retail; large variety of deer skin gloves for auto, driving and working; best canvas, 10c; per dozen, $1.00; kid gloves, slightly damaged, half price. H. Texier, 58 Somerset street. 12 31 tf

SITUATIONS WANTED—MALE.

MAN wishes position as butler; experienced; personal reference. 635 West Fourth street. 1 29 3

MAN wishes position as butler and general useful man. 639 West Fourth street. 1 29 3

HOUSEWORK, 25c an hour, wanted by handy colored man. 317 Liberty street. 10 28 tf

FOR RENT.

FLAT to let, five rooms, all improvements. 538 West Fifth street, or enquire 432 Watchung avenue. 11 11 tf

4 AND 5 room apartment to let on Webster place, near Seventh street, with improvements. Call 770 Woodland avenue. Tel. 1687-W. 10 28 tf

TO LET—Well lighted, six-room flat, all improvements, newly decorated; centrally located. Call Neuman Bros., Watchung avenue. 1 28 tf

FIVE-ROOM apartment, all modern improvements; central location. Inquire P. C. Thomsen, 306 East Front street. 11 22 tf

FOR RENT—Six room house and bath. Inquire 147 East Fifth street. 11 28 tf

TO LET—Six room, steam heated flat, all improvements, on Plainfield avenue near Front street; also other apartments and houses; rent reasonable. Inquire 126 Plainfield avenue. 1 29 6

TO RENT—Fruit farm, seven acres with house. Apply Carver, 770 Woodland avenue. 1 29 3

TO LET—Three light rooms with bath. Call at 752 East Second street, Plainfield. 1 29 2

FOR RENT—February 1, apartment, 3 or 4 rooms, in desirable corner home; all improvements, including heat; rent reasonable. Call 632 East Seventh street, or D. F. Starck, 403 Watchung avenue. 1 26 6

TO LET—Flat of five rooms, improvements; 810 South avenue; rent $16. Inquire within. 1 26 6

TO LET—Four rooms, East Seventh street, near Berckman street. Inquire 306 East Front street. 11 22 tf

FOR RENT—No. 45 Prospect place, near Washington avenue, 6 rooms, reception hall and bath; all improvements. Apply to J. V. E. Vanderhoef, at Woodhull & Martin Co. 12 1 tf

TO LET—House, six rooms and bath. 409 Liberty street, Tel. 150-W. 12 8 tf

HOUSE to let, 44 Manning avenue, first house from Watchung avenue; $16 per month. Apply to George J. Finger, 120 West Front street. 12 30 tf

TO LET—New four room apartments; improvements; 1361 and 1351 South Second street; $10.50 per month. John Herlman, 369 Somerset street; 'Phone 2512-W. 1 23 1mo

DUNELLEN—To let—Six room house, five minutes train or trolley; $14. Apply John Fedderman. 1 12 tf

HOUSE to rent; eight rooms, all improvements; small garage. Inquire 222 Madison avenue. 1 16 1mo

SIX ROOM house to let; all modern improvements; rent reasonable. W. R. VanDerveer, superintendent, 231 East Second street, Cor. Church. 1 17 tf

EIGHT ROOM house, part improvements. Inquire The Mountain Inn, Somerset street. 1 17 13

FOUR-ROOM flat to let, part improvements, $10. 203 Grant avenue. 11 21 tf

FOR RENT—Store, centre of town, rent reasonable; also two large, light lofts. Apply Elston M. French, 171 North avenue. 11 6 tf

HOUSES $12 to $50; flats, $10 to $30; stores $7 upwards. D. McInness, West Third street, Tel. 1198-W. 6 30 tf

MOVING PICTURE OR STEREOPTICON SHEET FOR RENT; big enough for the largest hall. Apply Daily Press office. tf

LOST AND FOUND.

LOST—Gentleman's snake form ring with diamond in mouth and rubies in eyes. Reward at Press office. 1 28 3

LOST—Last evening on five-ten train from New York, package containing crimper, tubes and caps. Finder kindly return to Daily Press office.

REAL ESTATE AGENTS.

REAL ESTATE for sale, rent and exchange. Insurance in strong companies at lowest rate; money loaned on real estate. Thickstun & Emmons, 107 North avenue. tf

WANTED—TO BUY.

SETTING HENS—Will pay fair price any variety. Write W. P. C., 669 West Seventh street, Plainfield. 1 30 2

FURNITURE SALE

Last Week of Our Big January Sale

E. A. KIRCH & CO.

WHAT WE SAY IS SO

77-79 Market Street, Newark, N. J.

$12 Chiffonier 8.98

Like cut. Solid oak; beautifully polished; large size bevel plate mirror; size 16 x20 inches.

Clothes Hamper

24 inches high, 15 inches in diameter, made of good willow; has cover; regular $1.25, special

75c

Clothes Hamper

24 inches high, 15 inches in diameter, made of good willow; has cover; regular $1.25, special

75c

$14 Dresser 10.98

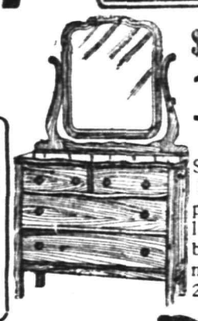

Like cut. Solid oak; beautifully polished; large top, bevel plate mirror, size 22x28 inches.

BRASS BED

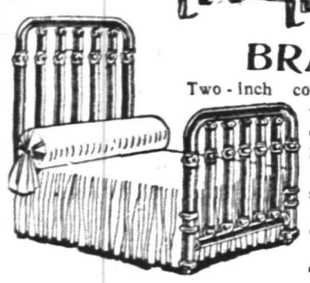

Two-inch continuous posts, with heavy fillers, guaranteed lacquer; regular price $23.50, special

17.98

3-pc. Parlor Suite

Mahoganized frames, loose cushions of silk plush with silk cords and tassels. Hair filled cushions, spring seats; well made, regular price $25, special

14.95

High Chair

Can be adjusted to make wagon, etc.; regularly sells for $2.98, special

1.49

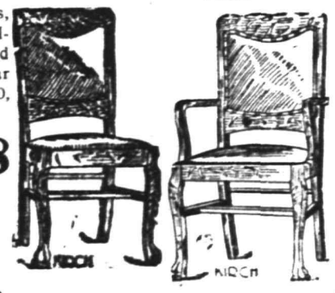

Set of Six Dining Chairs

Including Arm Chair

26.98

Highly polished full box frame; genuine leather seats and backs; regular price $33.98; special, set of six chairs, including arm chair.

26.98

Blankets

Our entire stock of Blankets offered at the following reductions:

$2.00 Blankets, special	1.39
$2.50 Blankets, special	1.98
$3.00 Blankets, special	2.25
$6.00 Blankets, special	3.98
$6.50 Blankets, special	4.75

Heywood Wakefield's

Collapsible Go-Carts

½ PRICE ½

Reg. $7.75 Go-carts at	3.98
Reg. $8.98 Go-carts at	4.50
Reg. $10.00 Go-carts at	5.25
Reg. $11.50 Go-carts at	6.00

3-Piece Parlor Suite

Elegant piano finished imitation mahogany, high panels, carved backs, scroll arms, shaped legs with claw feet, cushions are of silk plush, hair filled, full spring construction. Regular $33, special.

19.50

Reed Rocker

Like cut. Empire or shellac finish. Sells regularly for $2.98, special

1.98

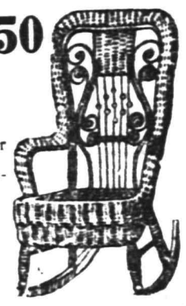

S. Scheuer & Company

BEST GROCERIES AT LOWEST PRICES

Scheuer's xxxx Minnesota Patent Flour 24½ lb bag 72c, per barrel $5.64

Schepps' Improved Cocoanut, 1-4 lb. package, 8c; 1-2 pound package 16c

Evaporated Milk, Peerless or Gold Cross brands, 3 cans 25c	Dustane, the modern sweeping compound, 25c kind 21c	Bromangalon Jelly Powder, assorted flavors, package 8c	Robertson's or Hartley's Scotch Marmalade, 1-lb jar 15c	Stollwerck's Cocoa, 25c kind 19c	Blue Tip Matches, 12 5c packages for 37c
Fresh Ground Horse Radish, a bottle 8c	Maxwell Potato Chips, a package 8c	Onion Salad, the new relish, a bottle 8c	Fruit Puddine, assorted flavors, a package 8c	Shaker Salt, with the sifted top, package 8c	National Biscuit Co.'s Uneeda Biscuits, package 4c
Country Made Jersey Catsup, 20c kind, large bottle, 2 bottles 25c	Alberts' Washing Compound, 10c kind, 3 packages 10c	Whole Nutmegs, very special, dozen 5c	Crisco, used for all purposes where you use butter or lard, can 22c	California Tuna Fish, 1-lb can 22c	Wesson's Snow Drift Oil, 1-quart can 27c
Leggitt's Premier Currant Jelly, 25c kind, 3 glasses 50c	Burnham's Clam Chowder, 3-lb can 17c	Franco-American Assorted Soups, Readymaid, can 8c	Trial Size Bottle Clam Broth or Maraschino Cherries, bottle 10c	Choice Pink Salmon, 1-lb can 10c, 3 cans 25c	Campbell's Baked Beans, 3 cans 25c
Pure Rock Candy Syrup, 1-qt. Mason Jars, a jar 20c	Mango Chutney, Imported from Scotland, 2 for 25c	Assorted Candies, 3 lbs., 25c; Chocolate Creams, 10c	Borden's Malted Milk, 45c kind 37c	Just Received, Pure Peanut Butter, lb 15c	Dutch Cleanser, Chases Dirt, 3 cans 25c
Swift's Pride Soap, 10 cakes, 32c	Swift's Borax Soap, 10 cakes, 37c	Swift's Boullion Cubes, 12 cubes to box, 25c kind 21c	Swift's Premium Sliced Bacon, 1-lb jar 27c	Swift's Pride Washing Powder, 5c package, 3 packages 10c	Heinz Apple Butter, 3-lb crock 31c
Rolled Oats, Fresh and Sweet, 6 lbs for 25c	Fresh Wheat Farina, 6c lb, 4 lbs. 22c	White or Yellow Corn Meal, 6 lbs 20c	Hominy, in bulk, all new goods, 3 lbs 10c	Sweet and Fat Norway Mackerel, each 5c	Quaker Furniture Polish, 50c kind, bottle 35c

SPECIALS IN OUR MEAT DEPARTMENT

Loins of Jersey Pork for Roasting, lb	15c	Fancy Cuts of Native Rib Roast, lb	16c 18c & 20c
Fresh Callie Hams for roasting, lb	14c	Fancy Short Cuts of Sirloin Steaks, lb	20c
Small Fresh Hams for roasting, lb	16c	Fresh Made Sausage, meat or links, lb	20c
Fancy Jersey Roasting Chickens, lb	22c	Sugar Cured Callie Hams, lb	11c
Legs of Genuine Spring Lamb, lb	16c	Sugar Cured Smoked Hams, lb	17c
Forequarters of Genuine Spring Lamb, lb	10c	Fancy Strips of Boneless Bacon, lb	17c

MURPHY TARGET IN GRAFT HUNT

District Attorney Aims at Tammany Leader.

STEWART FINALLY REVEALS

Canal Board Waives Immunity and Goes Before Grand Jury—Secretary of State and Five Others Are Heard. Governor Glynn May Be Called.

New York, Jan. 30.—Charles F. Murphy, leader of Tammany Hall, is the target at which District Attorney Whitman is aiming an indictment in his investigation of state graft. That fact no longer is a secret. Murphy received the hardest blow of his career at the hands of James C. Stewart, a state contractor. The blow was delivered in Whitman's apartment. Stewart, following it up, will tell his story of the $135,000 "hold up" by James E. Gaffney, Murphy's closest friend, to the grand jury.

Stewart, invigorated by a hunting trip in the south, sought Whitman before the district attorney was ready to go to his office. With Stewart was his brother, Alexander Stewart, and Almuth C. Vandiver, attorney of the firm of O'Gorman, Battle & Vandiver. The conference at Whitman's apartment continued two hours.

These were developments in the graft investigation following the conference in Whitman's apartment and the session of the grand jury:

James C. Stewart acknowledged that it was James E. Gaffney, politician, contractor, silent partner, baseball club owner and chief of the squad of Tammany bagmen, who came to his office shortly after the election of 1912 and demanded a "subscription" equivalent to 5 per cent on contracts for nearly $3,000,000 which the canal board was considering at the time.

Stewart acknowledged there was no doubt in his mind as to the identity of James E. Gaffney.

Led by Mitchell May, secretary of state, six present or former members of the state canal board went before the special graft grand jury to testify regarding the awarding of state contracts. Despite the fact that they were invited to testify and were not subpoenaed, every man had to sign a waiver of immunity. After a fifteen minute conference with District Attorney Whitman, Mr. May was taken into the grand jury room. The other men followed in their turn.

Glynn May Volunteer.

Reports from Albany today were to the effect that Governor Glynn would also be a witness before the grand jury in connection with the contract investigation. Mr. Whitman, it was said, expected that the governor would come forward and offer to testify. Governor Glynn, as lieutenant governor, sat as a *member of the canal board at the time* the contracts "71 A" and "72 A," for which James E. Stewart bid $3,000,000 and was afterward, he says, approached by a man named Gaffney, who demanded a contribution of 5 per cent before he could get a contract.

The members of the canal board who *testified were questioned about the* awarding of these contracts.

In view of the fact that the men who testified today, among them the secretary of state and the state treasurer, were obliged to sign waivers of immunity, it is expected that Governor Glynn will also have to sign a waiver if he comes here to testify. This is in line with the policy that Mr. Whitman has adopted since the investigation of the contract graft began, and no man has been allowed to appear as a witness without signing the waiver.

Those who testified before the grand jury besides Mitchell May, secretary of state, were Edward R. Lazansky, former secretary of state and member of the canal board at the time former Governor Sulzer sent his telegram to the board asking them to defer action on the Stewart bid; John J. Kennedy, state treasurer; Thomas F. Conroy, former lieutenant governor and also member of the canal board at the time of the Sulzer telegram; Duncan Peck, superintendent of public works, and John A. Bensel, state engineer.

The witnesses came to the criminal courts building together and were closeted with District Attorney Whitman for about fifteen minutes. During that time they signed their waivers of immunity, and then Mr. Whitman led Secretary May to the grand jury room as the first witness.

STATE MAY BUY THE B. AND M.

Bill With That In View Introduced In Massachusetts.

Boston, Jan. 30.—A bill has been introduced in the house providing for acquisition on behalf of the state of the stock, bonds, notes and other evidence of indebtedness of the Boston Railway Holding company, which holds a majority of the stock of the Boston and Maine railroad.

After claims against the company are satisfied the bill provides for the dissolution of the company, and the governor is given authority to vote any stock of the Boston and Maine which may become the property of the state under the act or otherwise.

Section eight provides that the secretary of state shall place upon the official ballot to be used at the next state election the question, "Shall the Boston and Maine railroad be operated under public ownership?"

—There's not a dull, nor an unimportant ad in today's paper. There's not one that may safely be overlooked by any great number of the paper's readers.

The New Telephone Directory

For the New Jersey Division Goes to Press Thursday, February 5, 1914

If you arrange for telephone service on or before that date your name will appear in the new book

MOST of your friends, your business associates, doctor, lawyer, druggist, dentist, grocer, —practically everyone with whom you have business or social relations, have telephone service. Their names appear in this most useful and most used directory.

Why not get **your** name in the new directory? Don't wait until an accident or emergency causes you to regret that you have no telephone. Arrange now to have one installed and enjoy its benefits every day in the year.

Advertisers who would reach the "pick of the population" find that the Telephone Directory is a profitable advertising medium.

Our nearest Commercial Office will gladly give you full information about rates, classes of service, and advertising space.

NEW YORK TELEPHONE CO.

A. B. WILSON, Local Commercial Manager,

109 East Fourth Street, Plainfield, N. J.

Winslow Ice Skates Sale

An extremely low price on all skates. The following prices apply to goods now in stock:

Our $1.50 Hockey Skates, now	$1.15
Our $2.25 Hockey Skates, now	$1.55
Our $3.50 Hockey Skates (flange runner)	$2.60
Our $3.75 Hockey Skates (flange runner)	$2.70
Our 75c Lever Club	58c
Our $1.00 Lever Club	83c
Our $2.00 Rink Club	$1.43
Our $1.25 Ladies', strap heel	98c
Our $2.25 Ladies', strap heel	$1.75
Our $1.75 Ladies', strap heel	$1.25

Hockey Sticks, Pucks and Straps.

A. M. GRIFFEN CO.

119-121-123 E. Front St., Plainfield N. J.

Two 'Phones 6—214

Sure Edge Cutlery

WE ARE SHOWING A FINE LINE OF

Table Knives and Forks	63c per set and upwards
Carving Knives and Forks, Keen Kutter goods	$1.50 up
Pocket Knives, Robeson's make	50c up

Butcher Knives, Grape Fruit Knives, Spatulas, Kitchen Knives, Razors, regular and safety; Razor Blades, Scissors, Shears, Kitchen Cleavers, Tweezers, Nail Clips, all fully guaranteed.

YOUR INSPECTION IS ASKED.

Gayle Hardware Co.

GENERAL HARDWARE AND HOUSEFURNISHINGS

'Phone 398 Front Street and Park Avenue

JANUARY

Reduction sale applies to our entire line of regular patterns; also odd pieces of

FURNITURE and BEDDING

at prices far below anything offered you at any other season of the year. The object of this

SALE

is simply to reduce stock previous to taking inventory and the saving is well worth your investigation.

L. B. Van Camp

FRONT AND SOMERSET STREETS.

Moss Aztec Pottery

New Lines of Incrusted Gold Border Dinnerware

Joseph W. Gavett

WEST FRONT STREET

ALL IS NOT HYGIENIC THAT GLITTERS

IN THE SPORTING SPOTLIGHT

ANOTHER BASKETBALL VERDICT FOR N. P. H. S.

Borough Scrubs Put the Finishing Touches on the Work of the First Team.

North Plainfield High School scored another triumph over the Plainfield High School athletes yesterday afternoon, when the second team put the finishing touches on the work already accomplished by the first team in the Interscholastic League by whipping the second string men of the local High School by the score of 44 to 35. The contest was played on the Saengerbud Hall court and the foreign playing floor and the familiarity of the home tossers with the goals on the Somerset street court made the victory an easy and decisive one for the Canucks.

The boroughites put up a whirlwind article of basketball from start to finish and kept the Plainfielders constantly tagging at their heels in an effort to catch up or keep in the running. Throughout the initial period the home team led by a comfortable margin but the locals crept up considerably in the final session and scored nearly twice as many points as they did in the first and two more than the N. P. H. S. clan could bag.

Two forwards, Ronald Conroy, sporting the red and black, and Dan McNamee, sporting the red and blue, kept their respective teams in the running from start to finish, the former netting sixteen points and the latter nineteen during the fracas. Conroy had an able running mate in the person of Day, who tallied ten points to assist his running mate. Cottrell found the basket for six points, while Townley bagged a field goal and five fouls.

P. H. S.

	G.	F.	P.
D. McNamee, f	6	7	19
Cottrel, f	3	0	6
Hirsh, f	0	0	0
Gavett, c	2	0	4
Wheelan, g	0	0	0
Ryder, g	2	0	4
Coudray, g	1	0	2
	14	7	35

N. P. H. S.

	G.	F.	P.
Conroy, f	8	0	16
Day, f	4	2	10
Townley, f	1	5	7
Hebert, c	1	0	2
Newkirk, g	1	0	2
Chandler, g	0	0	0
French, g	2	0	4
Van Mater, g	1	1	3
Denny, g	0	0	0
	18	8	44

Score by periods

P. H. S.	12	23—35
N. P. H. S.	13	31—44

Referee, Abrams.

EFFORTS BEING MADE TO GET WESTFIELDERS

Plainfield High School's Action of Yesterday Renews Fight.

As stated exclusively in this paper yesterday the Plainfield High School Boys' Athletic Association has practically decided to enter the Union County Athletic League, and as a result those interested in the organization have planned renewed efforts to induce the Westfield High School Association to enter. Plainfield and Westfield have been the only two outstanding institutions since the league was formed and now that the Queen City school has been interested in the proposition those at the helm expect to have little or no difficulty in bringing the other faction into the fold.

Since the proposition was originally launched the Plainfielders have held back because of the stringent financial regulations with which an entrant had to conform and a compromise has not been reached which is entirely satisfactory to all parties. Plainfield High School will be represented in the league in baseball, hockey, football, basketball and possibly tennis, and the local teams wil without doubt be lively contenders in each line.

"Sportdom Tips"

ANNUAL EXHIBIT.

Although the physical department of the Y. W. C. A. is considerably handicapped in its work throughout the year by the limited space it has to work in it is the one institution in this vicinity that has an annual exhibit of gymnastic work and the feminine demonstration is a thing that has been looked forward to for twelve months at a time. Yearly the association physical director prepares a complete program of the gymnastic work carried on in the various classes throughout the year and the exhibit is a source of considerable interest to both parents and friends of the participants. The event arranged for tonight gives every promise of being another banner event and the program prepared, is replete with pleasing features.

PLAINFIELD'S CONTRIBUTIONS.

When the 1914 baseball season opens for business a number of Plainfielders will be sporting suits of various major and minor league teams in different parts of the country and the fans of this city will have something to watch in the metropolitan sporting chronicles once again. From Plainfield Jack Martin will be sent to the Boston Nationals; Tommy Mullin will go to the Brunswick team of the Empire League; Jim Emery will go to Richmond; Lou Dixon goes to the Utica team of the Tri-State League, and several other local men will be shipped via the southern training camp route to various other points of interest in baseballdom. From Fanwood Eugene Lidgate will go to Baltimore, and "Nibs" Hand, of Scotch Plains will go to the International League, Newark being his stopping point.

LOCAL TRACK DELEGATES.

For the first time in many years the Plainfield High School will be represented in a big New Jersey schoolboy meet when Alfred Day, Morris Mann and Ralph Runyon go to Newark tomorrow afternoon to compete in the South Side High School's annual field and track competitions. The local athletes are confident of their chances to win prizes and we expect to see them come back with the goods on their persons tomorrow night.

Things will be mighty quiet in the Y. M. C. A. gym tomorrow night if those Deaf Mutes from Trenton live up to their reputations. The records held by the Capitol city crew are unusually creditable and the locals will have to go the limit to come out in the lead.

A number of Plainfielders are planning to take in that interscholastic meet in Newark tomorrow afternoon and those who love field and track sports will get plenty of excitement at that time. Many metropolitan stars have been invited to take part and the competition will no doubt be of the keenest variety.

Have you stopped to count the number of basketball teams of every size and calibre in this city since the season opened up? Take a day off and do it sometime and you will then be able to see what the youth of the city is doing during the winter months.

Plainfield High School athletes step before the footlights tonight, the occasion being the first rehearsal for the annual minstrel show which is to be given to boost the receipts in the athletic treasury of the school.

Two games have been arranged for the Y. M. C. A team next week and both mean auto bus trips to out of town playing courts. Tuesay night the association five goes to Bernardsville and Saturday night it plays on the Belleville Y. M. C. A. court.

Queries, Comment and Answers

Sporting Editor:

Query—To whom must I apply for a permit to take up the sidewalk in the front of my house or is a permit necessary? L. D.

Answer—A permit is necessary and you apply to the street commissioner at his office.

Sporting Editor:

Query—How long an auto trip is it to Chinatown and return from here?—B. K.

Answer—The round trip will total up to fifty miles.

Sporting Editor:

Query—How may I get in touch with some poultry raisers in this vicinity who have prize stock to sell?—G. O.

Answer—Use the advertising columns of this paper.

Sporting Editor:

Query—What is the meaning of the words "Third rail?"—C. G. K.

Answer—The third rail is the rail between the inner and outer rails of a street car railroad and supplies the power.

Sporting Editor:

Query—Is the water and air too cold for bathing at Atlantic City at the present time?—F. L. K.

Answer—It's too cold for us but there are a few cold blooded individuals who enjoy their mid-winter frolics in the surf.

Sporting Editor:

Query—Are the telephone poles in the center of the town any specified distance apart?—C. C. N.

Answer—The poles are no exact distance apart but are placed approximately 100 feet from each other, the distance varying with conditions.

Sporting Editor:

Query—Are blind people able to distinguish light from dark?—S. E.

Answer—If you are referring to night and day we would say yes for a majority of the blind can observe objects moving providing there is enough light.

PATERSON ELKS EXPERIENCE TROUBLE IN BEATING RAHWAY

Bowling on their own alleys, last night, in an Elks' League match, the Paterson pin knights found little trouble in downing the Rahway quintet. The only close game was the second, in which Rahway, with 843 lost to fourteen pins.

The scores:

PATERSON

Roth	187	170	168
O'Gorman	160	148	176
Curtis	155	207	225
Romary	179	158	222
Taylor	172	170	171
	853	847	954

RAHWAY

Duff	182	126	126
Schmidt	158	168	180
Albright	169	174	148
Koops	159	198	159
McCartney	190	167	196
	798	833	809

FITZ CAME BACK IN GREAT STYLE

Veteran Champion Toyed With Burly Ohio Product for Six Rounds.

ELEVEN KNOCKDOWNS

Ruby Robert Forces His Opponent to Take the Count Many Times During Short Bout—Old Time Punch and Cunning Was In Evidence.

Robert Fitzsimmons, of Dunellen, veteran of the prize ring and one time holder of three titles, demonstrated before an audience of 2,000 fight bugs in Williamsport, Pa., last night, that he is far from all in as he has been pictured by reports published by the New York State Boxing Commission recently. Battling against "Knockout" Dan Sweeney, the Cleveland Whitehope, he came within an ace of putting the Ohio entry out of business via the K. O. route and knocked him to the mat eleven different times.

Had he tried hard Bob could have easily knocked his opponent cold but he was content to play with the big whit hope from bell to bell making the product of the West hit the mat whenever he chose. Fitz displayed much of his old-time cunning but failed to show the punch that made him famous years ago.

Bob was as shifty as of old and landed his blows with a great deal of steam behind them and when Sweeney clipped the Ruby scrapper a hard one on the ear in the second round Bob opened up with lefts and rights that put the Cleveland boy to sleep for a full minute, the bell saving him from being counted out.

It was Bob's first bout since he was knocked out by Bill Lang on December 27, 1909, in Australia. The old champion looked like a youngster in action. His skin was clear and his muscles as limber as those of a youth. He was seconded by Bob, Jr., whom Fitz hopes to develop into the next heavyweight champion.

Fitz was elated over his showing and his first remark as he clambered over the ropes after the battle was, "Well, I guess I've shown those New York boxing commissioners a thing or two. If I had desired to extend myself, I might have stowed Sweeney away, but in the first time out I did not want to go the limit and held back a good deal. I was especially careful of my hands, as I did not know how they would stand the strain."

Boxing experts who saw the bout were of the opinion that Fitz was in excellent shape and that he could go through the crop of white hopes hands down. He made Sweeney look like the worst sort of a novice, and had his man on the defensive all the way. Fitz weighed 169 pounds, while Sweeney scaled at 182.

In the first three rounds Fitz just toyed with Sweeney, but in the fourth he began to hit harder and soon had Dan on the canvas.

CITY LEAGUE GAMES.

The next game of the Interscholastic Basketball League will be played between Leals and North Plainfield on the Y. M. C. A. court next Wednesday afternoon. The following Monday, Leals and the city school team will hook up for their first battle.

BOTH TEAMS WILL PLAY.

The North Plainfield High School basketeers will go to Bound Brook tomorrow afternoon and meet the team of that place for the second time this year. The girls' team will accompany the boys and play the girls' team of that place.

THE DAILY PRESS IN DUNELLEN will be found on sale or delivered to any address every afternoon by Edward Pennock, druggist and newsdealer.

DEAF BASKETBALL TEAM WILL APPEAR

Plainfield Y. M. C. A. Will Be the Scene of Unique Court Battle.

One of the most unique basketball programs of the year will be presented in the Y. M. C. A. tomorrow night when the Deaf Mute basketball representatives of the State College in Trenton come to Plainfield for a game with the local Y. M. C. A. combination on the association court. An exponent of fast and aggressive basketball the Capitol City aggregation is heralded as a wonder and has been triumphing over many of the fastest quintets in that section of the State.

Tomorrow night will mark the Silent Workers first appearance in this section of the State and Captain Glover has been working his men overtime in an effort to put the best combination possible on the floor to bring home a victory. The same battle front that was sent against the Woodbridge five last Saturday night will do duty once again and as this team was enough to trim a combination of burlies last week much is expected of them when the Mutes hold forth here.

The teams will lineup as follows:

Y. M. C. A.	DEAF MUTES.
McNamee, forward	MacNee
Moulton, forward	Pease
Gavett, centre	Hansen
Glover, guard	Brede
Farmer, guard	Shaw

INVINCIBLES WON CLOSE GAME FROM GRACE BOYS

The Invincible basketball team defeated the Grace church boys club on the latter's court by the score of 22 to 18, yesterday afternoon. For the winners Snyder lead in the point-getting, making 4 baskets, while Van Winkle starred for the losers, making 10 out of the 18 points for his team.

The scores:

INVINCIBLES.

	G.	F.	P.
Henwood, f.	3	0	6
Snyder, f.	4	0	8
Smith, c.	3	0	6
Fullerton, g.	0	0	0
Brownlee, g.	0	2	2
	10	2	22

GRACE CHURCH.

	G.	F.	P.
Lorton, f.	3	0	6
Van Winkle, f.	4	2	10
Wright, c-g.	1	0	2
Hansen, c-g.	0	0	0
Mead, g.	0	0	0
Vincent, sub.	0	0	0
	8	2	18

—Some store may be placing on "special sale" just now the article you have not felt like paying "regular" prices for.

PLAINFIELD CAPTURES TWO OUT OF SERIES

Poor Pinning in the First by Stout Gave Way to Double Centuries.

ELKS' LEAGUE RECORD.

	W.	L.	H. S.
Jersey City	28	14	1019
Newark	[illegible]	14	1012
New Brunswick	25	14	1032
Paterson	24	18	1011
Hoboken	22	17	995
New York	21	21	1008
Plainfield	20	22	1029
Elizabeth	16	26	1057
Rahway	13	26	927
Orange	7	35	968

Dropping two games out of three on the alleys of the Plainfield Elks, last night, the members of the Newark Elks' team fell from a tie with the Jersey City quintet for first place in the Elks' League race to a tie with New Brunswick for second place. Two of the games last night in Plainfield were decidedly exciting. Newark started with 873 and won by twenty-five pins. In the next game the Newarks were on the job with 923, but the home quintet came through in good form for 953, showing the way by thirty pins. The Plainfields were again on the job in the final encounter, totaling 975, while Newark fell to 844. Johnny Campbell starred in the last game with 235. Stout was there for 215 and 211.

The scores:

NEWARK.

Williams	156	1[illegible]	156
Hinton	188	150	168
Clark	189	181	199
Erler	162	189	166
Weingarth	178	195	155
	873	923	844

PLAINFIELD

Blatz	180	178	176
Kiely	170	192	176
Stout	138	215	211
Nash	161	199	177
Campbell	199	169	235
	848	953	975

SOPHOMORES ARE CHAMPIONS OF N. P. H. S. CLASS LEAGUE

Presenting a superior brand of basketball and having the needed confidence that their opponents lacked, the Sophomore team of the North Plainfield High School Class League defeated the Junior five in the championship game in Saengerbund Hall yesterday afternoon, the count being 38 to 24.

The teamwork of the "Sophs" was the main factor of their success and they found little trouble in getting the ball under their basket but were rather erratic in shooting. The first half ended 18 to 14 in favor of the "Sophs."

At one time the Juniors were within two points of a tie but Townley saved the day for his team by caging three field goals in less than two minutes. Kirch held his own in the second half getting a quartet of the two-point variety. This victory gives the Sophomores the championship for the second time in succession, the same team coping the honors last year as Freshmen. Townley tallied the most points of the game with an even dozen to his credit.

The score:

SOPHOMORES.

	G.	F.	P.
Townley, f.	5	2	12
Kirch, f.	5	0	10
Dilts, c.	2	0	4
McDonough (capt.), g.	4	0	8
Newkirk, g.	1	0	2
Dawe, g.	1	0	2
	18	2	38

JUNIORS.

	G.	F.	P.
Day (capt.), f.	4	2	10
Fetherstone, f.	3	0	6
Chandler, c.	4	0	8
French, g.	0	0	0
Hughes, g.	0	0	0
	11	2	24

Score by halves:

1916	18	20—38
1915	14	10—24

Summary—Time of halves, 20 minutes; referee, Dunning; umpire, Abrams; timer, Seidel; scorer, A. McDonough.

HOLY CROSS HAD EASY TIME BEATING NONPAREILS

The Holy Cross first team walloped the Nonpareil five last night, on the Holy Cross court, to the tune of 31-18. Captain Day was the star for Holy Cross, getting 21 of his team's points, while Coudray, his running mate, caged 4 baskets. For the losers Jim Green and J. McCrea were the leading point-getters.

The scores:

NONPAREIL.

	G.	F.	P.
R. Green	3	0	6
R. McCrea	1	0	2
J. Smith	1	0	2
W. Saunders	0	0	0
J. McCrea	2	2	6
Daniels	1	0	2
	8	2	18

HOLY CROSS

	G.	F.	P.
Coudray	4	0	8
Day	10	1	21
Miller	0	1	1
Denny	0	0	0
Van Mater	0	1	1
	14	3	31

Summary: Referee, Mr. Little; time of halves, 15-20m.; scorer, Doty; timer, Ball.

Score by periods:

Holy Cross	11	20—31
Nonpareil	11	7—18

FEMININE RIVALS WILL MEET DURING Y. W. C. A. EXHIBITION

The annual gymnasium exhibition of the local Y. W. C. A. will be held in the gymnasium of the Y. M. C. A. tonight, when the routine of class work will be demonstrated. Following a program of folk dancing, drills and games, a basketball contest will be played between the girls' teams of the Y. W. C. A. and the North Plainfield High School. The basketball fives will take the floor as follows:

Y. W. C. A.	N. P. H. S.
Miss George, forward	Miss Burtis
Miss Steiner, forward	Miss Spencer
Miss Brynairski, centre	Miss Douglass
Miss Mair, guard	Miss Debele
Miss Doughty, guard	Miss Smith

(OTHER SPORTING NEWS ON PAGE FIVE.)

—Advertise in the Daily Press. It pays.

IT'S A CASE OF LOVE AT FIRST SIGHT

as the Reading Standard wheel is a winner from beginning every time and for the best of reasons too. It is the handsomest bicycle made. Its living grace and beauty are perfection itself. With its gleaming quintities and speed and marvelous mechanical construction giving great strength with extreme lightness of weight, are equally unapproachable.

Expert Repairing.

LEO ZEISEL

Bicycles, Sundries, Musical Instruments and Sporting Goods.

Temporary at 328 W. Front St. Permanent Headquarters after March 1st, 222 W. Front St., Next Door to Proctor's.

A Remarkable Deal
of COATS, SUITS, DRESSES & FURS
Which Brings YOU the
Greatest Values Ever Offered Anywhere
No Question About It

The Well-Known Retail Firm

Franken & Steinberg, 34, 36, 38 West 23d St., New York City

Have given up their business, and the entire stock of high-grade **Coats, Suits, Evening** and **Street Dresses** and **Furs** was sold out after considerable dickering to three merchants—one of Jersey City, one of Albany, and myself—each obtaining one-third of the entire stock at a price which enables us to sell to you at 1/3 of their regular price.

SEE THEM FOR YOURSELF

Their original price tickets and labels are still on the garments.

Coats

HEAVY EPONGE COATS; their price $16.75 my price **$7.50**

CHINCHILLA, NAVY AND BLACK ONLY; their price $14.50; my price **$6.50**

BOUCLES; their price $23.50; my price **$9.00**

PERSIANAS; their price $25.00; my price **$11.00**

IMPORTED ZIBELINES; their price $25.00; my price **$9.00**

AUTOMOBILE HEAVY TOURING COATS; their price $24.50; my price **$10.00**

MANCHESTER CRAVENETTES; their price $16.75; my price **$7.50**

DUVETYNES; their price $23.50; my price **$7.50**

EVENING COATS; their price $47.50; my price **$19.50**

Skirts

SERGE SKIRTS; their price $4.90; my price **$1.50**

Their price $5.50; my price **$2.75**

These include a few plaids.

Fur Coats

GENUINE CARACUL; their price $100; my price **$45.00**

Their price $150; my price **$55.00**

FRENCH SEAL; their price $115; my price **$45.00**

NEAR SEAL; their price $110; my price **$45.00**

Their price $75.00; my price **$37.50**

BLENDED SQUIRREL; their price $125; my price **$50.00**

Suits

VELVET SUITS; their price $29.50; my price **$10.00**

FINE SERGE SUITS; their price $24.50; my price **$9.00**

FINE HAIR LINE SERGE; their price $25; my price ... **$9.00**

BROADCLOTH SUITS; their price $29.50; my price **$10.00**

EXTRA SIZES; their price $25; my price **$7.50**

Their price $32.50; my price **$9.50**

These sizes run from 44 to 50

Dresses

EVENING DRESSES

Best quality Charmeuse colors, black, taupe, American Beauty and Navy, trimmed with best quality laces; their price $32.50; my price **$12.00**

AFTERNOON DRESSES

Made of Charmeuse and Crepe de Chine in all colors; their price $27.50; my price **$10.00**

DANCING FROCKS

Made of Chiffon; handsomely trimmed; their price $19.75; my price **$8.75**

VELVET DRESSES

Their price $24.50; my price **$10.00**

Their price $19.95; my price **$7.50**

SERGE DRESSES

My stock, valued at $15.00, at **$6.90**

Furs

of Mink, Lynx, Black Fox, Black Wolf, Red Fox, Natural Wolf, Civet Cats, White Iceland Fox, Sets at less than

HALF PRICE

A lot of my stock of Coats, about 60, will be placed on sale at

$3.00, $4.00 and $5.00

J. A. Fass
THE PARIS STORE

Come and get one of these garments. It means a great saving to you.

German Valley. and Chester

Edward Hill, of Newark, is spending several days with Mr. and Mrs. William Lancaster, of near Chester.

S. Neighbor Dilts of German Valley, is recovering from illness.

Olin VanNest, of German Valley, is recovering slowly from impaired vision.

The Chester Literary Circle will hold a meeting this afternoon at the home of Mrs. James Van Derveer, of Main street. Readings will be made from Kipling by Mrs. Harriet Y. Redman and Mrs. John W. Rourk.

Miss Mildred S. Hoyt, of Chester, is entertaining her mother from Beacon City, N. Y.

Eugene Foley, of Torrington, Conn., ended a visit to James Riker and family, of Chester, Wednesday.

Mrs. William P. Orts, of Chester, is ill.

Isaac Praster, of Jersey City, is visiting his parents, Mr. and Mrs. Jacob Praster, of Chester.

Samuel Ader has purchased the blacksmith business in Chester from his brother, William Ader.

John Bragg has been engaged by the Chester Township Board of Education as janitor of the Chester Public School building.

Mr. and Mrs. Romeo Robinson, Abram B. Meyer, Miss Nettie Thorpe, Miss Grace A. Beams, Mrs. William M. Savage, Mr. and Mrs. Joseph W. Croot, members of Chester Grange, No. 198, Patrons of Husbandry, attended a meeting of Pomona Grange at Livingston, Wednesday.

PLAYS AND PLAYERS

Walker Whiteside has sailed for Europe.

Margaret Anglin has been meeting with great success in Canada.

Laurence Irving will open his Canadian tour in Montreal early in February.

The new Viennese musical comedy, "The Laughing Husband," will have its New York opening on February 2.

"The Crinoline Girl," featuring Julian Eltinge, will be presented for the first time in Atlantic City, February 9.

Edgar Selwyn, one of the most successful of present-day American playwrights, is at work on a play called "Rolling Stones."

James Forbes has written a comedy called "Stung," in which the leading part will be taken by Zelda Sears.

"The House of Bondage" is soon to be produced with Elita Proctor Otis, Tully Marshall and Cecil Spooner in the cast.

Prof. Brander Matthews has written a play called "The Welcome Guest," in which Amelia Gardner and Mrs. Louis James will have parts.

Anita M. Baldwin, daughter of "Lucky" Baldwin, wrote the incidental music for "Omar, the Tentmaker," now appearing in New York.

Elsie Ferguson in "The Strange Woman" will begin a tour of the large cities of the East and middle West following the close of her New York engagement.

Beginning next week New York will have an opportunity to see Blanche Ring in "When Claudia Smiles," in which she has already toured New England and Canada.

George Arliss, now engaged in a successful tour in "Disraeli," plans to appear in the character of Nero in a new play built around that Emperor.

Among the well-known players who have recently gone into vaudeville are Rose Melville, Trixie Friganza, Louis Mann, George Nash, Ernest Truex and John and Emma Ray.

Bandon Tynan, who plays the part of Joseph in "Joseph and His Brethern," has received an offer from Hugh Ward, the Australian manager, to tour Australia next season in repertoire.

Eugene Walter, from whom little has been heard recently, has completed a new play which is said to deal with the attitude of the men of "big business" toward an associate who incurs popular displeasure in his domestic affairs.

A rather notable cast is appearing in "The Rule of Three," the new farce written by Guy Bolton and based on the humor of easy divorce laws. Among the members of the company are Katherine Grey, Orrin Johnson, An Meredith and Maude Granger.

Though Raymond Hitchcock is usually regarded as one of the younger players on the American stage he is not many months from his forty-fifth birthday. Mr. Hitchcock began his theatrical career with several false starts before he became the successful comedian that he is today. It was not until [illegible] "Dodo" in 1902 that he attracted attention. Since that time his successes have been almost continuous.

—The habit of thrift would, eventually, lead a housewife to become an ad-reader. But the habit of ad-

HOTELS.

HOTEL WALDORF
HENRY WINDHAM, Prop.
EAST FRONT STREET.
Gottfried Krueger's Extra Beer on draught. Imported Wines, Liquors and Cigars. Hotel accommodations and private Dining Room.

HOTEL SOMERSET
Newly Painted and Papered throughout. Table Board and Rooms by Day or Week.
Piel Bros. and Kruger's Beer on draught.
W. G. FEASTER, Proprietor.
97 Somerset Street. Tel. 991

WEINMAN'S CAFE
GENERAL NEWS TICKER.
Stock quotations.
Up to the Minute.
'PHONE 1527.

COAL DEALERS.

TenEyck & Harris
Dealers in
LEHIGH VALLEY COAL.
Office, Rowleys' Drug Store, 218 West Front St. Tel. 2081-J-2.

Kindling and Grate Wood.
Prompt deliveries. Orders received at
89 SOMERSET STREET.
JOHN MOBUS.
P. O. Box 320. Telephone 10-F-49

TenEyck & Kelley
COAL
741 South Ave. Tel. 1155

N. MEYERS & SONS
COAL
COKE AND WOOD
Office tel. 1152-W. 121 Watchung Av.
Yard tel. 1911-W.
Fourth and Washington Streets.

L. Moraller & Son
WATCHMAKERS and JEWELERS
WATCHES, CLOCKS and JEWELRY
Fine Watch and Clock Repairing a Specialty.
219 Park Ave. Plainfield, N. J.

THE NAME "WALDORF"
was given years ago to an Excellent Brand of Canned Goods and the Quality has constantly been maintained. Try these Delicious Canned Peas, Tomatoes, Corn, Asparagus, etc. Prompt Deliveries.
W. W. Dunn
THE PARK GROCER
Duer Street and Lincoln Place.

NOTICE TO CONTRACTORS.

Sealed proposals for the construction of the New Jersey State Building to be erected on the site selected on the grounds of the Panama-Pacific International Exposition at San Francisco, California, from the plans and specifications prepared by the Department of Charities and Corrections, Mr. Hugh Roberts, Consulting Architect, will be received at the office of the State Treasurer, in the State House, at Trenton, New Jersey, at 2 o'clock in the afternoon on the 30th day of January, 1914, when they will be publicly opened and read. Proposals must be submitted sealed in opaque envelopes, addressed to the New Jersey Commission for the Panama-Pacific International Exposition, care of the State Treasurer, and marked "Proposals for the New Jersey Building." Each proposal must be accompanied by cash or a certified check, drawn to the order of the State Treasurer, for ten per cent. of the amount thereof, as a guarantee that the bidder will enter into a contract for the performance of the work, should his proposal be accepted within a reasonable time thereafter. Each bidder must be prepared to furnish an acceptable Surety Bond for one-half the amount of the contract. The right to reject any or all bids is reserved. Plans and specifications may be obtained by application to the Commissioner of Charities and Corrections, State House, Trenton, New Jersey.

(Signed) C. F. PANCOAST, Secretary.

Printers Fees, $49.64 1 10 1t

O. A. R. GARAGE
915-917 South Avenue.
Carbon removed by Oxygen method $3 for 4 cylinder, $4 for 6 cylinder. Sole agents for Symplex Gas Savers—positively gives more power, speed and uses 25 to 50% saving.
GUARANTEED REPAIRS

Hoagland's Express
FINE FURNITURE.
MOVING
Office, 116 West Second St.
Telephone 883-W.

LOHRMAN'S Chocolate Shop
161 EAST FRONT STREET.
Fresh Home Made Chocolates, Candies, Ice Cream and Sodas. Mottoes, Favors and Ice Cream Forms for all occasions. Orders taken for Frozen Puddings, Glaces, Mousses, Etc.

THE DAILY PRESS IN LINCOLN will be found on sale or delivered to any address every afternoon by E. Purvis, newsdealer.

BAMBERGER'S
"THE ALWAYS BUSY STORE"
MARKET, HALSEY & WASHINGTON STS.

Golden Harvest Day

Thousands of Dollars' Worth of
Good Merchandise Reduced

All Small and Odd Lots Must Be Swept Away by Saturday Night.

We have determined to rid stocks of all broken, odd and small lots of merchandise before our fiscal year ends (Saturday night) and we are leaving no stone unturned to this end. The merchandise advertised yesterday will remain on sale, while it lasts, until Saturday night. We cannot guarantee to fill mail or telephone orders. (There will be no Golden Harvest Day Booklets distributed during this sale).

L. BAMBERGER & CO. NEWARK, N. J.

Be Sure and Get the February Number of

Literary Magazine

FREE with this paper on Saturday, Feb. 7

We consider this number the best we have ever issued and we know it will please every one of our readers. It is a big fiction number and contains five of the very best short stories of the winter season. The front cover in three colors is a real beauty and will be classed as unique. It is by one of the country's foremost cover artists.

The Big Story Features in This Number are as follows:

"When the Test Came to Olga Craddock"
BY ARTHUR STRINGER
ILLUSTRATED BY THORNTON D. SKIDMORE

"The Girl in the Ermine Cape"
BY JOHN H. CUNNINGHAM, JR.
WITH PICTURE BY CYRUS FOSMIRE

"The Haughty Lady"
BY BERTON BRALEY
ILLUSTRATED BY FRANK GODWIN

"Mrs. Bluebeard No. 47"
BY JAMES W. REILLY
ILLUSTRATED BY FLORENCE JULIE BACH

"Eleanor's Marriage"
BY MARION AMES TAGGART
ILLUSTRATED BY HOWARD HEATH

Get the Literary Magazine Absolutely FREE with This Paper on
SATURDAY, FEBRUARY 7

Flemington.

Jonathan Hartpence, of Flemington, Wednesday night installed the following officers of Washington Camp, No. 54, P. O. S. of A., of Baptisttown: Past president, Harry Fisher; vice president, William S. Warne; president, Joseph O. Wagoner; master of forms, Willis Sutton; recording secretary, Harry Woodruff; financial secretary, William D. Moore; treasurer, John M. Pittenger; conductor, Joseph Mathews; inspector, A. W. Roberson; guard, Merrit Walker.

The Senior Christian Endeavor Society of the Baptist church, Wednesday night, held its annual chicken supper.

Mrs. Charles S. Woodruff, of Allendale, formerly of this place, yesterday afternoon addressed the Flemington W. C. T. U. in Library Hall on "Co-operation With Missions." Last evening Mrs. Woodruff made an address before the Woman's Missionary Society in the Methodist church. Her topic was "The New American."

Whitehouse.

Members of the Crescent Gun Club of Whitehouse Station, accompanied by a number of shooters from High Bridge, will go to Fountain House Park, Easton, Pa., tomorrow, to engage in a five bird shooting tournament. The teams will be captained by John J. Park and Samuel D. Skillman, and the losing side will be the hosts of the entire gathering at a supper, to be held there in the evening.

Abram Honeyman, sixty-five years old, who was injured Saturday by being hit on the forehead by a stick of wood, which flew from a circular saw, is still at the home of his son, where the accident happened, and is reported to be gradually improving.

Misses Grace Fenner and Mabel Apgar, of Peapack, are visiting Mrs. Elias Sutton, at Annandale.

Martin S. Anderson, of Philadelphia, is spending a few days at Whitehouse Station. For many years he was operator for the Postal Telegraph Company there.

New Germantown Camp, No. 7905, Modern Woodmen of America, will hold a public meeting Monday evening in Barnet Hall, New Germantown. An address will be made by the State lecturer, and at the close of the program refreshments will be served.

The Methodist church at New Germantown, the pulpit of which has been filled by supply ministers heretofore, will ask the Newark Conference at its spring session to appoint a regular pastor. Rev. Clarence E. Carman, who has another year before he finishes his duties in Drew Theological Seminary, at Madison, will be transferred.

Miss Emily V. Hodge, of Newark, is spending a week with relatives at her former home at Gladstone.

Mrs. John L. Haver returned to New Brunswick yesterday, after a visit to her sister, Mrs. Liscombe T. Schenck, of Centreville.

Mrs. Daniel H. Beekman has returned to her home in Somerville, after a visit to her parents, Mr. and Mrs. Henry C. Hoffman, at New Germantown.

Mr. and Mrs. K. L. Ryman, of the Ryman farm, East Whitehouse, are on a trip to Panama.

The postoffice department has asked for bids on a mail route between Gladstone and Whitehouse Station. All bids are to be in by Tuesday, February 3. This route is to accommodate the towns affected by the suspension of the New Jersey and Pennsylvania Railroad. The proposed route will leave Pottersville at 6:15 o'clock in the morning and go to Whitehouse Station, by the way of New Germantown, arriving at Whitehouse Station at 8:45 o'clock, and will leave Whitehouse Station at 9:30 o'clock, via New Germantown, arriving at Pottersville at 12 o'clock. In the afternoon the proposed route is scheduled to leave Pottersville at 1:30 o'clock for Gladstone and returning leave Gladstone at 5:45 o'clock for Pottersville.

Herman F. Kunze, of Newark, is with his relatives, Mr. and Mrs. H. F. Kunze, near Whitehouse Station.

WILL INSTALL NEW PASTOR.

German Valley, Jan. 30.—Rev. Julius Prochnan will be installed tonight as pastor of the German Valley and Schooley's Mountain churches. Rev. Prochnan comes from the Presbytery of Utica, N. Y., being pastor of the Presbyterian church of Norwich Corners, N. Y. Rev. J. G. Symmes, of Mendham, will preside, Rev. Dr. J. F. Patterson, of East Orange, will deliver the sermon, Rev. A. B. Robinson, of New York, will deliver the charge to the pastor and Rev. Dr. Baker Smith, of Fairmount, to the people. Rev. L. F. Sauerbrunn, of Chester, will offer the installation prayer. The church has been without a pastor for more than two years, since the resignation of Rev. Roland E. Crist. Mrs. Julius Prochnan has organized a junior Christian Endeavor Society of fifteen members, of which she is leader.

—To go straight to the right store, at the right time, in making a particular purchase, is not a matter of luck, or of general knowledge of the stores—but of keeping in touch with store advertising all the time.

—Daily Press want ads. bring results.

OUT OF THE HIGH RENT DISTRICT
YOUR CREDIT IS GOOD
DWYER & CO.
PAY THE DWYER WAY
FORMERLY OF THE FIRM OF J.W. GREENE & CO.
329-335 PLANE ST. 3 DOORS FROM MARKET ST. NEWARK

You'll Save ¼ to ½ by Taking Advantage of This

CHALLENGE SALE

DEEP PRICE CUTS

With Its Wonderful

Offerings in Furniture, Rugs, Stoves

There is no reason why your home should not be cozy, comfortable and well furnished, when it requires such a small outlay to secure the home furnishings you need. There are hundreds of other articles, all new, attractive and substantial—every one is as resplendent in money savings as those enumerated in this announcement. BUY NOW!

This Arm Rocker
$2.00 Value **98c**

This rocker is strongly built and very comfortable, has high back, nicely carved top, spindle set arms; comes in a polished golden oak finish, has solid wood seat. A genuine $2.00 article

Child's High Chair
Reg. $2.00 Value For
98c

This child's high chair is strongly constructed of solid oak, finished golden and nicely polished. Has spindle back, carved top and wood seat. Fitted with adjustable food shelf.

50c Window Shades

The fixtures are alone worth the price we ask for these good cloth shades, mounted on strong spring rollers; size 3x6 feet, come in white and dark green, plain ends; all ready to hang; regular 50c.

Only 17c Each
Limit 4 to a Customer

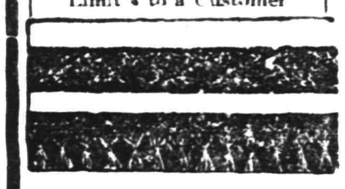

$10 COTTON MATTRESS 4.98

An exceedingly comfortable mattress, built of fine selected cotton, covered with good quality ticking, well tufted with close stitched edges; a regular $10 article, in ONE OR TWO PARTS.

$10 IRON BED OUTFIT

One Metal Bed—Well constructed of steel tempered iron, enameled in white; any size.

One Spring—All metal, very resilient, well supported and vermin-proof.

One Mattress—Excellently made, close tufted and very comfortable—total value $10.00. The complete outfit for

4.98

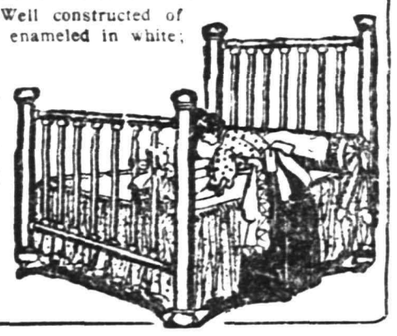

Cylinder Stove
$5 Value
2.49

A neatly designed substantially built stove, burns wood or coal; has nickel trimmings and fancy nickel urn. A thoroughly reliable heater at small cost.

329-335 Plane St., Newark

MEAT CAUSE OF KIDNEY TROUBLE

Take Salts to Flush Kidneys if Back Hurts or Bladder Bothers.

If you must have your meat every day, eat it, but flush your kidneys with salts occasionally, says a noted authority who tells us that meat forms uric acid which almost paralyzes the kidneys in their efforts to expel it from the blood. They become sluggish and weaken, then you suffer with a dull misery in the kidney region, sharp pains in the back or sick headache, dizziness, your stomach sours, tongue is coated and when the weather is bad you have rheumatic twinges. The urine gets cloudy, full of sediment, the channels often get sore and irritated, obliging you to seek relief two or three times during the night.

To neutralize these irritating acids to cleanse the kidneys and flush off the body's urinous waste get four ounces of Jad Salts from any pharmacy here; take a tablespoonful in a glass of water before breakfast for a few days and your kidneys will then act fine. This famous salts is made from the acid of grapes and lemon juice, combined with lithia, and has been used for generations to flush and stimulate sluggish kidneys, also to neutralize the acids in urine, so it no longer irritates, thus ending bladder weakness.

Jad Salts is inexpensive; cannot injure, and makes a delightful effervescent lithia-water drink.—Adv.

Clearing-Up Sale

We are making a final clearance of all our Winter merchandise as the room is needed for our new Spring goods, which are to arrive soon. In order to make them move quickly we have cut our prices more than half.

Ladies', Misses' and Children's Hats, Shapes, Etc., values that sold formerly up to $4.00, now offered at sale price 50c

Messaline Serge and Corduroy Dresses, all the newest models, only a few left; come at once if you want to purchase a stylish and up-to-date Dress at ..... HALF PRICE

White Sale

Our White Sale is a wonderful collection of bargains. Lack of space permits the mentioning of only a few of the good values we offer:

29c Corset Covers	19c
$1.50 Petticoats	98c
39c Drawers	19c
$1.25 Petticoats	79c
75c M. & P. Corsets	17c
$1.00 W. B., R. & G., and M. & P. Corsets	[illegible]

ROSENTHAL'S
210 WEST FRONT ST.
2 Doors From Proctor's

HORTON'S Charlotte Russe
Fresh Twice Daily
325 W. FRONT ST.
Between Madison and Central Aves.
m-w-f tf

FIRE LOSSES

keep coming and your insurance company may be your largest debtor. It is well to have a reliable company and agent to stand between you and RUIN.

This agency has always promptly paid every honest loss to its POLICY HOLDERS.

REAL ESTATE
LOANS
RENTS

GEO. M. CLARKE CO. Babcock Bldg. Telephone 200 Plainfield
INSURANCE OF ALL KINDS.

ADVERTISE All Your Wants, To Let, For Sale, Boards, Personals, etc., in The DAILY PRESS. 1c A Word

Saturday Evening Dinners for 60c

DINNER NO. 1.

Roast Spring Turkey with Dressing and Cranberry Sauce
Lima Beans Onions in Cream
Mashed Potatoes
Ice Cream and Cake or Pie
Tea, Coffee or Cocoa

DINNER NO. 2.

Steak a la Creole
Butter Beets New Potatoes in Cream
Lettuce and Tomato Salad with Mayonnaise
Ice Cream and Cake or Pie
Tea, Coffee or Cocoa
A la Carte as Usual

HAHNE & CO.
Newark, New Jersey's Greatest Store

Tomorrow---The Great Month-End Sale!

Going! These Women's and Misses' $25.00 Coats for $10.00

An Exceptional Bargain--This Group of Coats for Misses and Women Who Can Wear the Smaller Sizes

Fortunately the maker of these coats has more which he can let us have at the same exceptional price at which we purchased the first lot. And if yesterday's lively selling is a warning of what is to follow tomorrow, we'll surely need them!

A most unusual collection of coats—intended by the maker to be sold earlier in the season for $25—made of imported woolens, chinchillas and two-tone effects, in three-quarter length models, showing many of the new fashion ideas, and with the new sleeves and the kimono sleeve effects

Some of the coats have yoke effects, others have straight lines—many are lined throughout with soft-finished silks, others yoke lined, and others unlined, but with the seams bound.

Strictly men tailored coats in every detail and in a splendid assortment of desirable colorings. Tomorrow these very exceptional coats in one big group, your choice, while they last, at $10. Come early, for the early shoppers will find unusual opportunities!

More of Those Misses' and Women's $10 Coats for $5.50

Another new lot of coats in time for tomorrow's selling, direct from the maker, join this great group of $10 coats selling for $5.50. Sizes for both women and misses; made of cheviots, boucles, mixtures and two-tone effects. Three-quarter length models—some with rolling collars, some self colors and others with fur collars, trimmed with large buttons. Nearly every desirable color in this great collection. Coats intended to be sold for $10, tomorrow at.....$5.50

Another Extra! Women's $7 to $10 Dresses for $4.98

Not an old stock—every dress just finished and fresh from the maker. Made in one-piece models, so practical and so necessary to every woman's wardrobe. Made of serges, poplins, bedford cords and granite cloths. Dresses in a wide range of desirable colorings, in the popular styles of the day—not the ultra—and in all sizes. Some have Bulgarian effect collars, and all are finished with silk or satin girdles. Early in the season these same dresses would have sold readily at $7 to $10 each. Tomorrow at the Hahne store.....$4.98

Second Floor.

LAST DAY OF THE

White Habutai Silk Sale

White Habutai Silk is one of the most dependable fabrics for Waists, Dresses or Underwear that we know of. It possesses unusual wearing qualities, launders perfectly and at the same time is inexpensive. Note these values:

27-in. White Habutai Silk, usually 49c, now 35c
27-in. White Habutai Silk, usually 59c, now 49c
27-in. White Habutai Silk, usually 75c, now 59c
27-in. White Habutai Silk, usually 85c, now 69c
27-in. White Habutai Silk, usually 89c, now 75c
27-in. White Habutai Silk, usually $1.00, now 85c
36-in. White Habutai Silk, usually 85c, now 65c
36-in. White Habutai Silk, usually 89c, now 75c
36-in. White Habutai Silk, usually $1.10, now 89c
36-in. White Habutai Silk, usually $1.29, now $1.10

MAIN FLOOR

That Sale of Hosiery at 25c a Pair Has Caused a Decided Sensation!

The sale commenced Thursday with 1,200 dozen pairs Men's, Women's and Children's Hosiery.

Samples and broken lots from one of America's best makers—perfect hosiery in every way—and sold to us at a remarkably low figure for the entire lot. Fine cotton, lisle thread, silk lisle, silk plaited and and pure thread silk hosiery in black and colors; sizes for men, women and children. Values up to $1 in this lot—choice at 25c the pair. Come early!

Main Floor, Bargain Tables.

Wash Fabrics and White Goods at Very Decided Economies

25c White Poplin at 19c.
White Mercerized Poplin, suitable for women's and children's waists and dresses; usually 25c per yard; sepcial at 19c

19c White Swiss at 15c.
White Dotted Swiss, assorted size dots; desirable for women's and children's wear; usually 19c; special...15c

29c Striped Crepe at 19c.
Striped Crepe, in pink, blue, helio and black stripes on white grounds, 38 inches wide; value 29c yard; special..19c

Figured Voiles at 25c.
Figured Voiles, in white grounds with neat figures and allover designs; 40 inches wide; per yard.....25c

Dress Gingham at 15c.
Dress Gingham in stripes, checks, plaids and plain colors; 60 choice styles to select from; 32 inches wide; yard.15c

Main Floor.

Black & Colored Dress Goods

BLACK BROADCLOTH

Formerly $2.50, for $1.98

Full 54-in. wide, steam sponged and shrunk, permanent finish, with a beautiful silky effect, reduced from $2.50 to $1.98

RAMPOER CHUDDAH

Formerly $1.25, for 98c

[illegible] in. wide, made of pure mohair and worsted yarns (Bradford make), with a beautiful bright and silky finish, and possessing exceptional wearing qualities; reduced from $1.25 to 98c

SAN TOY

Formerly $1.25, for $1.00

A pure silk and wool fabric, light weight, in a full line of street and evening shades, most desirable for dresses; reduced from $1.25 to $1.00

ALL-WOOL FRENCH CREPE

Formerly $1.00, for 89c.

Fine all-wool French crepe (Lupin's make), light and soft; in the new spring shades for street and evening wear; reduced from $1.00 to 89c

MAIN FLOOR

HAHNE & CO., Broad, New & Halsey Sts., Newark

JAPAN IS RIGHT, SAYS PRESIDENT

Contends Her Attitude In Mexico Is Correct.

FAVOR TWO DREADNOUGHTS

Secretary Daniels Quotes Wilson as Backing His Program For Strengthening the Navy—Newspapers Should Not Discuss Foreign Relations.

Washington, Jan. 30.—In a private talk President Wilson took special pains to emphasize the friendly disposition of the Washington administration toward Japan and that Japan's attitude in regard to the Mexican situation has been scrupulously correct.

Almost at the same time Josephus Daniels, secretary of the navy, speaking before the house committee on naval affairs, was making it known that President Wilson personally approved the program for the increase of the navy by the authorization of two new dreadnoughts, eight torpedo boat destroyers and three submarines.

As indicating the concern on the administration's part over what had been published in regard to Monday night's White House conference, a direct intimation was also given that it was incumbent upon newspapers to refrain from discussing the foreign relations of the United States. This, it was understood, was put forward as a general proposition and not as applying merely to present conditions involving the intercourse of this country with Japan, Mexico, Great Britain, Colombia and other nations having specific causes of controversy with the Washington government.

Domestic affairs, it was pointed out, were, of course, matters upon which the light of [illegible] should be thrown, but the government might be embarrassed or retarded in the adjustment of international difficulties if these differences were discussed in the press.

Another suggestion advanced was that a foreign government might gain from newspaper accounts an entirely erroneous idea of the attitude of the United States in a diplomatic incident involving that country and thus subject the president or some other official to suspicion of dissembling when a different proposition was advanced by him to an ambassador or minister.

Friendly Feeling.

President Wilson wishes to have it distinctly understood that the administration has the friendliest feeling for Japan. This feeling was manifested in a practical way when the president sent Secretary Bryan to Sacramento to use his influence against the alien land bill and in the direct appeals of the president to Governor Johnson of California. That there had been no change in this friendly sentiment was the sum and substance of what was said at the White House today.

The president let it be known that Mr. Guthrie, the American ambassador at Tokyo, had informed the state department that the Japanese government was not engaged in selling arms to the Huerta government.

Nothing was said to show just when this intelligence was received from Mr. Guthrie except that its transmission preceded by a considerable period Monday night's conference at the White House between President Wilson and the members of the state committee on foreign relations.

Mr. Guthrie, so the White House account went, had not based his vindication of the Japanese government upon any denial from that government itself, but had made inquiry in his own way to get at the bottom of reports that Japan was disposing of rifles used in the war with Russia to the Huerta administration. He learned, it was explained, that private companies contracted to ship arms to Mexico for the use of the federal troops. Apparently this is merely a repetition of what had already become known namely, that the Japanese government sold a large quantity of rifles to a German firm and a Japanese firm, and that those concerns made contracts to sell the arms to the Huerta government.

The statement finds its importance in its publication from the White House as a sign of the disposition there to acquit the Japanese government of unfriendliness in permitting these arms to be shipped.

LINER BREAKS DOWN AT SEA

United States Will Put Back to Glasgow With 234 Passengers.

Copenhagen, Jan. 30.—The Scandinavian American liner United States, which left here on Jan. 24 for New York, has been partly disabled by the bursting of a low pressure cylinder and will put back to Glasgow for repairs and transfer her 234 passengers to another ship.

The accident happened when the liner was 200 miles west of Scotland.

ASKS $25,000 FOR MULE'S KICK

Injured Man Will Always Carry Print of Animal's Shoe.

Middletown, N. Y., Jan. 30.—Umberto Russo brought suit against the Upper Hudson Stone company for $25,000 damages resulting from being kicked in the head by a mule. The suit is to be tried at Goshen next week.

It is asserted that the print of the mule's shoe will always remain in the man's forehead.

—The merchant who, in his advertising, emphasizes ten value-giving facts to his competitor's one, uses the best sort of "strategy" in expanding his business.

TIME TABLE
Plainfield Transit Co.

Auto Bus Service Between Plainfield and South Plainfield, Plainfield and Stirling, Plainfield, Warrenville and Mount Bethel.
Waiting room at Kensington Hotel, Plainfield.

PLAINFIELD and SOUTH PLAINFIELD.
WEEK DAYS.
Leave Plainfield—7.45, 9.00, 11.45 a. m., 1.00, 4.00, 5.00, 7.00, 9.00, 10.20, x11.40 p. m.
Leave South Plainfield—8.00, 9.30 a. m., 12.00, 1.30, 4.30, 5.30, 7.30, 9.30, 10.45, x11.[illegible] p. m.
xSaturdays only.
SUNDAYS.
Leave Plainfield—9.00, 12.00 a. m., 2.[illegible] 4.00, 5.00, 9.00 p. m.
Leave South Plainfield—10.00 a. m., 12.15, 2.30, 4.30, 5.30, 9.30 p. m.

PLAINFIELD, WATCHUNG, WARRENVILLE AND MT. BETHEL.
WEEK DAYS AND SUNDAYS.
Leave Plainfield—6.30 a. m., 3.00, 6.[illegible] x11.00 p. m.
Leave Watchung—6.45 a. m., 3.15, 6.[illegible] x11.15 p. m.
Leave Warrenville—6.55 a. m., 3.30, 6.[illegible] x11.30 p. m.
Arrive Mt. Bethel—7.10 a. m., 7.15 p. m.
Leave Mt. Bethel—7.10 a. m., 7.15 p. m.
Leave Warrenville—7.20 a. m., 3.30, 7.[illegible] x11.30 p. m.
Leave Watchung—7.30 a. m., 3.45, 7.[illegible] x11.45 p. m.
Arrive Plainfield—7.50 a. m., 4.00, 7.[illegible] x12.00 p. m.
xSaturdays only.
Sundays and holidays the bus will leave for Watchung, Warrenville and Mt. Bethel at 9.00 a. m. instead of 6.30 a. m. Other trips will be the same as week days.

PLAINFIELD and STERLING.
WEEK DAYS ONLY.
Leave Plainfield—8.45 a. m., 4.30 p. m.
Leave Watchung—9.00 a. m., 4.45 p. m.
Leave Stirling—9.30 a. m., 5.15 p. m.
8.45 a. m. bus connects with 9.27 a. m. train at Sterling, for Newark.
4.30 p. m. bus connects with 5.15 p. m. train at Sterling, from Newark.

An enclosed, electric-lighted and heated bus may be procured for an afternoon or evening, from The Plainfield Transit Co., to carry from 15 to 22 passengers to any point within a radius of 25 miles from Plainfield.

R. W. CAMPBELL, Mgr., 310 Park Ave.
'Phone 130, Plainfield.

ARRIVAL AND DEPARTURE OF MAILS AT PLAINFIELD POSTOFFICE.

February 1, 1913.

NEW YORK MAILS. Arrive—5:30, 8.0[illegible] 8:40, 11:45 a. m., 1:30, 2:30, 5:00, 5:3[illegible] 8:30 p. m., 12 midnight. Close—6:3[illegible] 8:00, 9:00, 10:45 a. m., 12 noon, 2:0[illegible] 3:50, 5:50, 7:45, 9:00 p. m.
SOMERVILLE AND EASTON. Arrive—8:40, 10:00 a. m., 12:30, 3:15 and 7:[illegible] p. m. Close—6:30, 8:00 a. m., 1:30, 4:[illegible] p. m.
PHILADELPHIA—Direct. Arrive—5:3[illegible] 8:00, 9:40, 11:45 a. m., 12:30, 2:30, 7:[illegible] p. m. Close—6:30, 11:30 a. m., 1:30, 7:0[illegible] 9:00 p. m.
THROUGH FAST MAIL FOR EAST. Close—12 noon, 2:00, 3:50, 5:50 p. m.
DIRECT THROUGH FAST MAIL FOR WEST. Close—6:30, 11:30 a. m., 1:[illegible] 5:00 and 9:00 p. m.
DIRECT SOUTHERN MAILS. Close—6:30 a. m., 1:30, 7:00 and 9:00 p. m.
PENNSYLVANIA. West of Easton Close—6:30 a. m., 1:30, 5:00, 7:00 p. m.
ELIZABETH—Direct. Arrive—6:30, 8:[illegible] a. m., 1:30, 2:00, 5:30 p. m. Close—8:0[illegible] 9:00 a. m., 12 noon, 2:00, 5:50, 9:00 p. m.
NEWARK—Direct. Arrive—5:30, 8:45 a. m., 1:30, 2:30, 5:30 p. m. Close—6:3[illegible] 8:00, 9:00 a. m., 12 noon, 2:00, 2:50, 5:3[illegible] 5:50, 9:00 p. m.
WATCHUNG. Arrive—1:00, 6.45 p. m. Close—9:00 a. m., 2:30 p. m.
WARRENVILLE. Arrive—1:00 p. m. Close—9:00 a. m.
SUNDAY MAILS. Office open from 9:[illegible] to 10:30 a. m.
Mail closes at 6:15 p. m.

W. J. BIRD, P. M.

Your Appearance Counts

Have you ever realized how well you are received when your appearance is favorable? Men, send your Suit and have it cleaned and pressed. Ladies, your tea gowns, woolen dresses, opera cloaks, plain or fancy waists, and indeed anything worth cleaning.

I guarantee my work and assure you that my method will tend to renew the fabric, brighten the colors and raise the nap, thereby restoring the garment to the freshness of new clothing.

A. ROTGUN
432 Watchung Ave. 'Phone 1976-W.
Nine years with G. O. Keller.

VAIL
JEWELER and OPTICIAN.
236 Park Avenue
OPPOSITE NORTH AVENUE.

TRUSSES
NEW FITTING ROOM
Elastic Hosiery, Supporters, Braces
KNEE CAPS, ANKLETS, Etc.
William M. Walsh
North and Watchung Avenues.
Plainfield, N. J. 'Phone 1961
OPP. DEPOT.

B. KIVATINOS
(Successor to Kivatinos & Jelling)
Fancy Fruits, Choice Confectionery, Nuts, Cigars, etc. We make a specialty of Olive Oil.
211 W. FRONT ST. Tel. 886-W

HORSES CLIPPED
By Charles C. Brower,
PLAINFIELD CAB CO.,
130-134 E. Second St. 'Phone 10[illegible]
11 6 6mos

A. H. ENANDER
Sanitary Plumbing, Gas Fitting.
Steam and Hot Water Heating.
Contractor for Sewer Connections
125 WATCHUNG AVE.

Leland Manning
MASON AND BUILDER.
Jobbing a specialty. Estimates cheerfully given. Telephone 347-J.
1120 Myrtle Ave. Plainfield, N. J.

A Cabinet Filled With KEEN KUTTER Tools

is a present any man or boy will be proud of.

Gentlemen, if you havn't someone to give you a set, buy one yourself; it will be a treat.

They are always useful in making repairs around the house, and when a Tool is wanted the Cabinet is the place to go.

Why buy odd jobs tools when you can purchase a Cabinet with a complete set of the most useful tools, and then have a place for each one.

F. A. Kirch & Co.
205 Park Ave.
Phone 578.

REPAIRING
OF
Watches, Clocks and Jewelry

and everything that can be repaired by a Jeweler done here at short notice, and all work guaranteed.

WE ARE READY TO MEET ANY DEMAND IN DIAMONDS, Watches, Jewelry or Silverware you may desire at prices so moderate that you will find no need to go elsewhere. Come in and let us convince you.

PETER DELGYER *The Jeweler*
130 PARK AVENUE
Phone 893-J. Near Front Street

HUB-MARK RUBBERS

See that the Hub-Mark is on the rubber before you buy. It is your insurance of Standard First Quality Rubber Footwear for every purpose
SOLD BY
JOHN J. KENNEY
10 17 20-f

Charlotte Russes, delicious Dates, stuffed with Walnuts, and many other table delicacies. Estey Parlor Organ, in perfect condition, at a bargain.
WOMAN'S EXCHANGE
207 Park Avenue.

—Daily Press want ads. bring results.

Of Interest to Women and the Home

The Housewife's Daily Economy Calendar

FRANCES MARSHALL

Brushes and Brooms.

A well-cared-for brush or broom lasts twice as long as one that is not well cared for.

In the first place, every brush and broom, excepting the flat-backed sort, for clothes and hats, should be hung in such a way that the bristles or broom straws do not rest on the wall or floor.

Hangers come for brooms—metal clamps that are nailed or screwed to the wall—that allow the broom to hang free of the wall. An easy way to hang a broom properly without such a hanger is to run a string through a hole bored with a gimlet an inch or so from the top end of the handle and knot it securely, and to hang this over a peg or nail driven in the wall. Brushes of all sorts and sizes, if they have handles at one end, can be hung in the same way. Brushes with flat backs can be laid on their backs, as in this position the bristles cannot be injured.

To Clean.

To clean brushes, use warm water, to which a little ammonia or borax has been added. Immerse the brush, and move it about until the bristles look clean. Then rinse it thoroughly, first in the warm water, then in cold water.

The way to wash a broom it is dip it in a pailful of hot soapsuds and water. Splash it up and down a few times, until it looks clean. Then dry it, rather quickly.

If the edges of a brush or broom are irregularly worn, trim the bristles or corns even while they are wet.

(Copyright, 1914, McClure Newspaper Syndicate.)

Some Cookery Suggestions

CREAMED CODFISH.

CREAMED fish is a palatable dish when the usual meats have grown tiresome, says an authority on cooking. With it corn muffins are particularly good, while a potato and endive salad is appetizing.

Cod and Creamed Sauce.—Take two tablespoonfuls of breadcrumbs, one-fourth teaspoonful of chopped parsley, salt and pepper, one half a lemon rind grated fine, one egg and one ounce of butter. Mix breadcrumbs, parsley and seasoning on the plate. Remove skin from the fish and wash in salt and water. Dry well on a clean cloth, brush it with beaten egg and roll in the mixture. Place in baking pan and bake for about half an hour.

When Fish Is Left Over.

Creamed Codfish and Potato Sandwich.—Take cold mashed potatoes and whip them until light. Put half of the potato into a shallow baking dish, brush with melted butter, spread over it cold creamed codfish, add the remainder of the potatoes, brush with melted butter and place in a brisk oven for ten minutes. Both mashed potatoes and creamed codfish are leftovers.

Creamed Codfish on Toast.—Take a cupful each of salt codfish and milk, a tablespoonful each of butter and flour, a dash of paprika and a half teaspoonful of grated onion. Soak the codfish overnight. In the morning pour off the water and cover with cold water. Put it on the stove and bring to the boiling point; then pick into small pieces, mix with the sauce and serve on toast. To make the sauce put the butter and onion into a saucepan, add flour, mix well, add the cold milk slowly, stirring until smooth and creamy, boil three minutes. Dust the creamed codfish with paprika.

Served In Delicious Sauce.

Creamed Codfish With Eggs.—Take two cupfuls each of flaked codfish and milk, two tablespoonfuls of flour, two tablespoonfuls of butter, salt and pepper to taste, three hard boiled eggs, a tablespoonful of minced parsley. Boil the codfish till tender; then reheat in a white sauce made of the other ingredients. Chop the eggs coarsely, add to mixture, sprinkle in the parsley and serve either in a border of mashed potatoes or on toast.

Anna Thompson.

Practical Fashion Hints

By Alice Gibson

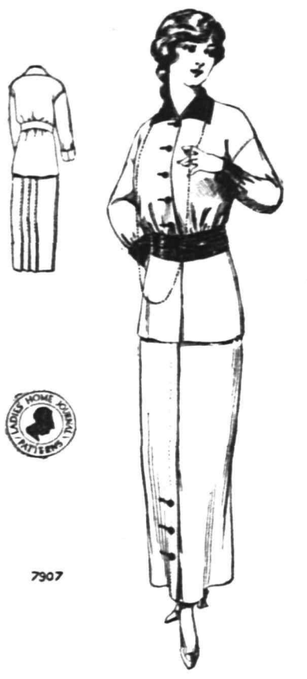

7907

Russian blouse designs are deservedly popular this season for both old and young. They may be made in almost any of the favored wool materials and are highly attractive in velveteen or corduroy.

7907 is a design that would be excellent made up in serge or ratine for school wear and very dressy in black velveteen.

If made in serge the collar, cuffs and girdle would be effective in a bright silk; if dark blue or black velveteen is the material selected, bandings of an inexpensive fur would make it dressy. White fox or coney is especially becoming to the girl of 16 or 18.

In making up velvet or velveteen it is well to remember that the material will shade better and the suit have a much richer appearance if the nap runs up instead of down.

This suit may be made in size 16 with 4 yards of 42 inch material.

The pattern is cut in 4 sizes: 14 to 18.

This Is a Perfect Pattern.

Be sure to state right size, measuring over the fullest part of the bust for dimensions.

It may be obtained by filling out the coupon and enclosing 15 cents in stamps or coin to the Pattern Department of this paper.

COUPON

Name .....

Street and No. .....

City and State .....

Pattern No. .....

Sizes .....

A. E. Force & Co., "The White Store," carry all patterns in stock and the Daily Press recommends that its readers procure them there. They will be furnished by this paper when the orders come direct to us, through A. E. Force & Co.

THE DAILY PRESS IN SCOTCH PLAINS

and Fanwood is delivered every afternoon by carrier leaving the main office in Plainfield at 3:45. Orders may be telephone or mailed to the main office and will receive prompt attention. 'Phone Plainfield 1300.

—Advertise in The Daily Press

NEW KITCHEN DEVICES.

It Is Well to Be Wary In Trying Many Innovations.

One of the tests of efficiency in a factory is to have no unnecessary equipment, no article which has not been tested and proved useful. The efficient housewife realizes the force of this wisdom in her plant as well.

There are numberless patent devices on the market and new ones being invented every day. On a trip through the kitchen department of many large stores the unwary housewife is beset on every side by alluring demonstrators, who proudly proclaim the marvels of the labor saving articles they exhibit. But if she buys things that have not been tested she will soon have on her hands dishwashers which only succeed in breaking the dishes and potato parers which crumble up into bits of useless tin after short use, can openers which refuse to open anything, and her only recourse will be to throw these failures into the scrap heap.

The wise housewife will have learned her lesson by this experience and will begin again along different lines. She will buy her kitchen utensils and home equipment generally at a reliable store whose very name precludes the idea of cheap and uncertain articles being carried.

The housewife may go watch the process of any article she desires to purchase and be instructed in its use, and before purchasing any article, whether expensive or cheap and especially those which are essentially labor saving, it is certainly reassuring to know that it has been proved to be of value by experienced people.

Cleaning Polished Floors.

When cleaning polished or parquet floorings or linoleum which has been beeswaxed a good idea is to tie a large soft duster around a broom, going over the floor carefully with it, taking up the dust without causing any to fly about as one does when using a hair broom and sweeping in the usual way.

This done, remove the duster and in its place cover the broom with a bag made of flannelette or any material you may have, sewing several thicknesses over the part to come in contact with the floor. The legs of old stockings will do for the padding or, better still, an old piece of velvet or plush.

Then hold the broom slantwise, rubbing backward and forward all over the floor, thus polishing the surface without the trouble of stooping.

Occasionally the floor will need a coat of floor polish, but the method described is easy, and one is able to get over the work in a few minutes in a perfectly satisfactory manner.

New Linen Shoe Bag.

An Austrian linen shoe bag trimmed with a band of Porto Rican embroidery which is worked into a design spelling "Shoes" costs $1. It is well and durably made in spite of its small price and is useful for any one who spends week ends or other time visiting.

A Bracelet Novelty.

Among the trinket novelties is a new bracelet watch, which looks much better on the arm than the old style one of this type, for instead of being a round lump, more or less clumsy in its proportion to the bracelet on which it is mounted, the new watch is an oblong affair about three-fourths of an inch wide by two inches long, which harmonizes well with the pattern and width of an ordinary, rather heavy bracelet.

Ten, 11, 12, 1, 2 are numbered along one side of the oblong; 4, 5, 6, 7 and 8 along the other, 3 and 9 occupying their respective ends. It is really very easy to tell time by this oblong watch. One wonders why the idea has not been tried before.

—You can make it pay you to read the store ads in today's paper—make it pay you in actual savings on purchases you need to make. Try the experiment.

—Advertise in the Daily Press. It pays.

The Bird Tipped Away Over.

Daddy's Bedtime Story—The Gnomes And the Tipster Bird.

"THE gnomes," said daddy, "are almost the best natured little creatures there are. They are very happy always, and they always have good luck. In fact, they have a good luck bird—a special bird that just belongs to them. He flies over them and sings very much like a canary, which the gnomes enjoy. They feed him all the crumbs and worms he wants to eat, and they call him the tipster bird."

"What a funny name," said Jack. "How did he ever happen to be called the tipster bird? Has he always been called that?"

"No, not always," said daddy, "but now he is never known as anything else but the tipster bird. I'll tell you how it happened.

"One time there was one little gnome who caused all the other gnomes a great deal of trouble. He was often very sulky and very cross. In fact, his bad disposition was a great worry to the gnomes.

"One day the gnomes were all frolicking about having a splendid time when one of them suggested they should play tag.

"At last the little gnome with the cross disposition was tagged.

"'You're it!' they called.

"But the cross little gnome was so mad that he'd been caught that he hit the little gnome who had tagged him and said, 'I won't be it, and I won't play any more!'

"At that the lucky bird, as the gnomes then called him, was so surprised to see a gnome angry and do such a dreadful thing as to hit a little playmate that he tipped way over on one side.

"'Look at the queer way our lucky bird is tipping!' shouted a gnome. And before they knew it he'd fallen to the ground, for he'd completely lost his balance. His right wing was quite hurt, and for a few days he was a very miserable little bird, but with the good care of the gnomes he soon got well and could fly around and sing. But after that he was always known as the tipster bird, for when he had seen a little gnome cross and behave badly he had fallen to the ground in astonishment. And the cross little gnome was so ashamed of what he had done that he turned out to have the same lovely disposition that all the other gnomes have, and, of course, no gnome could be cross again when he realized that he'd caused a little bird to fall to the ground in surprise and horror.

"The name of the tipster bird has always clung to the gnomes' pet bird ever since, and it's a good thing, too, for now if any little gnome should feel angry he stops and thinks, 'If I'm cross the tipster bird will lose control of his wings and will tip to one side until he falls to the ground.' And as the tipster bird is such a pet every gnome sees to it that such a thing will never happen again."

BREATHE FREELY! OPEN NOSTRILS AND STUFFED HEAD---END CATARRH

Instant Relief When Nose and Head Are Clogged from a Cold—Stops Nasty Catarrhal Discharges—Dull Headache Vanishes.

Try "Ely's Cream Balm."

Get a small bottle anyway, just to try it. Apply a little in the nostrils and instantly your clogged nose and stopped-up air passages of the head will open; you will breathe freely; dullness and headache disappear. By morning the catarrh, cold-in-head or catarrhal sore throat will be gone.

End such misery now! Get the small bottle of "Ely's Cream Balm" at any drug store. This sweet, fragrant balm dissolves by the heat of the nostrils, penetrates and heals the inflamed, swollen membrane which lines the nose, head and throat; clears the air passages; stops nasty discharges and a feeling of cleansing, soothing relief comes immediately.

Don't lay awake tonight struggling for breath, with head stuffed; nostrils closed, hawking and blowing. Catarrh or a cold, with its running nose, foul mucous dropping into the throat, and raw dryness is distressing but truly needless.

Put your faith—just once—in "Ely's Cream Balm" and your cold or catarrh will surely disappear.—Adv.

TRY A PRESS WANT AD.

NEEDLEWORK

By MARGARET LAWRENCE

AN ATTRACTIVE AND SIMPLE EMBROIDERED BLOUSE

The one-piece models are characteristic of the season's styles and this pretty blouse is indeed a boon to the home dressmaker, for it is cut entirely in one-piece. The pattern 8121, comes in sizes 34 to 42. Such a model is appropriate for making a blouse of crêpe de Chine, Canton crêpe, crêpe voile or any of the new heavy cotton crêpes and if embroidered in a simple design such as 14012, the blouse will be appropriate for afternoon or matinee wear. The neck and sleeves may be finished with a net plaiting and the front and cuffs should be closed with crochet buttons and loops.

The embroidery design may be stamped with transfer pattern 14012, and developed in the color of the material in outline stitch and seeding or in solid work. It is best to embroider the design before making up the waist as it is much easier to handle, and the only seams in this waist are under the arms. The transfer pattern includes four sprays which may be arranged on the front and sleeves, as illustrated or front and back, and the design is so simple to work, that no amateur need be afraid to undertake it.

8121
14012

Waist pattern 8121, can be supplied to readers in sizes 34, 36, 38, 40 and 42 inches bust measure for 15 cents. The guaranteed, hot iron transfer pattern, 14012, can be supplied for 15 cents.

SEVEN KEYS TO BALDPATE

BY EARL DERR BIGGERS

Copyright, 1913, by the Bobbs-Merrill Company

CHAPTER III.

The Crack of a Pistol.

MR. MAGEE paused. For sharply in the silence the bell of his room telephone rang out.

He stood for a moment gazing in wonder, his heart beating swiftly, his eyes upon the instrument on the wall. It was a house phone. He knew it could only be rung from the switchboard in the hall below. "I'm going mad already," he remarked and took down the receiver.

A blur of talk, an electric muttering, a click, and all was still.

Mr. Magee opened the door and stepped out into the shadows. He heard a voice below. Noiselessly he crept to the landing and gazed down into the office. A young man sat at the telephone switchboard. Mr. Magee could see in the dim light of a solitary candle that he was a person of rather hilarious raiment. The candle stood on the top of the safe, and the door of the latter swung open. Sinking down on the steps in the dark, Mr. Magee waited.

"Hello," the young man was saying; "how do you work this thing, anyhow? I've tried every peg but the right one. Hello, hello! I want long distance—Reuton, 2876 West—Mr. Andy Rutter. Will you get him for me, sister?"

Another wait—a long one—ensued. The candle sputtered. The young man fidgeted in his chair. At last he spoke again:

"Hello! Andy? Is that you, Andy? What's the good word? As quiet as the tomb of Napoleon? Shall I close up shop? Sure? What next? Oh, see here, Andy, I'd die up here! Did you ever hit a place like this in winter? I can't—I—oh, well, if he says so! Yes; I could do that. But no longer. I couldn't stand it long. Tell him that. Tell him everything's O. K. Yes. All right. Well, good night, Andy."

He turned away from the switchboard, and as he did so Mr. Magee walked calmly down the stairs toward him. With a cry the young man ran to the safe, threw a package inside and swung shut the door. He turned the knob of the safe several times; then he faced Mr. Magee. The latter saw something glitter in his hand.

"Good evening," remarked Mr. Magee pleasantly.

"What are you doing here?" cried the youth wildly.

"I live here," Mr. Magee assured him. "Won't you come up to my room—it's right at the head of the stairs. I have a fire, you know."

Back into the young man's lean, hawklike face crept the assurance that belonged with the gay attire he wore. He dropped the revolver into his pocket and smiled a sneering smile.

"You gave me a turn," he said. "Of course you live here. Are any of the other guests about? And who won the tennis match today?"

"You are facetious," Mr. Magee smiled too. "So much the better. A lively companion is the very sort I should have ordered tonight. Come upstairs."

"All right," he said. "But I'll have to ask you to go first. You know the way." His right hand sought the pocket into which the revolver had fallen.

"You honor my poor and drafty house," said Mr. Magee. "This way."

He mounted the stairs. After him followed the youth of flashy habiliments, looking fearfully about him as he went. He seemed surprised that they came to Magee's room without incident. Inside, Mr. Magee drew up an easy chair before the fire and offered his guest a cigar.

"You must be cold," he said. "Sit here. 'A bad night, stranger,' as they remark in stories."

"You've said it," replied the young man, accepting the cigar. "Thanks." He walked to the door leading into the hall and opened it about a foot. "I'm afraid," he explained jocosely, "we'll get to talking and miss the breakfast bell." He dropped into the chair and lighted his cigar at a candle end. "Say, you never can tell, can you? Climbing up old Baldpate I thought to myself that hotel certainly makes the Sahara desert look like a cozy corner. And here you are, as snug and comfortable and at home as if you were in a Harlem flat. You never can tell. And what now? The story of my life?"

"You might relate," Mr. Magee told him, "that portion of it that has led you trespassing on a gentleman seeking seclusion at Baldpate inn."

"Trespassing, eh?" said the young man. "Far be it from me to quarrel with a man who smokes as good cigars as you do, but there's something I haven't quite doped out. That is—who's trespassing on me or you?"

"My right here," said Mr. Magee, "is indisputable."

"It's a big word," replied the other, "but you can tack it to my right here and tell no lie. We can't dispute, so let's drop the matter. With that settled I'm encouraged to pour out the story of why you see me here tonight, far from the madding crowd. Have you a stray tear? You'll need it. It's a sad, touching story, concerned with haberdashery and a trusting heart, and a fair woman—fair, but, oh, how false!"

"Proceed," laughed Mr. Magee. "I'm an admirer of the vivid imagination. Don't curb yours, I beg of you."

"It's all straight," said the other in a hurt tone. "Every word true. My name is Joseph Bland. My profession, until love entered my life, was that of haberdasher and outfitter. In the city of Reuton, fifty miles from here, I taught the Beau Brummels of the thoroughfares what was doing in London in the necktie line. I sold them coats with padded shoulders and collars high and awe inspiring. I was happy, twisting a piece of silk over my hand to show them how it would look on their heaving bosoms. And then—she came."

Mr. Bland puffed on his cigar.

"Yes," he said, "Arabella sparkled on the horizon of my life. When I have been here in the quiet for about two centuries, maybe I can do justice to her beauty. I won't attempt to describe her now. I loved her—madly. She said I made a hit with her. I spent on her the profits of my haberdashery. I whispered—marriage. She didn't scream. I had my wedding necktie picked out from the samples of a drummer from Troy.

"From here on—the tear I spoke of, please. There flashed on the scene a man she had known and loved in Jersey City. I said flashed. He did—just that. A swell dresser—say, he had John Drew beat by two mauve neckties and a purple frock coat. I had a haberdashery back of me. No use. He outdressed me. I saw that Arabella's love for me was waning. With his chamois gloved hands that new guy fanned the ancient flame."

He paused. Emotion—or the smoke of the cigar—choked him.

"Let's make the short story shorter," he said. "She threw me down. In my haberdashery I thought it over. I was blue, bitter. I resolved on a dreadful step. In the night I wrote her a letter and carried it down to the box and posted it. Life without Arabella, said the letter, was Shakespeare with Hamlet left out. It hinted at the river, carbolic acid, revolvers. Yes; I posted it. And then"—

"And then," urged Mr. Magee.

Mr. Bland felt tenderly of the horseshoe pin in his purple tie.

"This is just between us," he said. "At that point the trouble began. It came from my being naturally a very brave man. I could have died—easy. The brave thing was to live. To go on day after day devoid of Arabella—say, that took courage. I wanted to try it. I'm a courageous man, as I say."

"You seem so," Mr. Magee agreed.

"Lion hearted," assented Mr. Bland. "I determined to show my nerve and live. But there was my letter to Arabella. I feared she wouldn't appreciate my bravery. Women are dull sometimes. It came to me maybe she would be hurt if I didn't keep my word and die. So I had to—disappear. I had a friend mixed up in affairs at Baldpate. No; I can't give his name. I told him my story. He was impressed by my spirit, as you have been. He gave me a key he had—the key of the door opening from the east veranda into the dining room. So I came up here. I came here to be alone, to forgive and forget, to be forgot. And maybe to plan a new haberdashery in distant parts."

"Was it your wedding necktie," asked Mr. Magee, "that you threw into the safe when you saw me coming?"

"No," replied Mr. Bland, sighing deeply. "A package of letters, written to me by Arabella at various times. I want to forget 'em. If I kept them on hand I might look at them from time to time. My great courage might give way. You might find my body on the stairs. That's why I hid them."

Mr. Magee laughed and stretched forth his hand.

"Believe me," he said, "your touching confidence in me will not be betrayed. I congratulate you on your narrative power. You want my story. Why am I here? I am not sure that it is worthy to follow yours. But it has its good points—as I have thought it out."

He went over to the table and picked up a popular novel upon which his gaze had rested while the haberdasher spun his fabric of love and gloom. On the cover was a picture of a very dashing maiden.

"Do you see that girl?" he asked. "She is beautiful, is she not? Even Arabella in her most splendid moments could get a few points from her, I fancy. Perhaps you are not familiar with the important part such a picture plays in the success of a novel today. The truth is, however, that the noble art of fiction writing has come to lean more and more heavily on its illustrators. The mere words that go with the pictures grow less important every day. There are dozens of distinguished novelists in the country at this moment who might be haberdashers if it weren't for the long, lean, haughty ladies who are scattered tastefully through their works."

Mr. Bland stirred uneasily.

"I can see you are at loss to know what my search for seclusion and privacy has to do with all this," continued Mr. Magee. "I am an artist. For years I have drawn these lovely ladies who make fiction salable to the masses. Many a novelist owes his motorcar and his country house to my brush. Two months ago I determined to give up illustration forever and devote my time to painting. I turned my back on the novelists. Can you imagine what happened?"

"My imagination's a little tired," apologized Mr. Bland.

"Never mind. I'll tell you. The leading authors whose work I had so long illustrated saw ruin staring them in the face. They came to me on their knees, figuratively. They begged. They pleaded. In order to escape them and their really pitiful pleadings I had to flee. I happened to have a friend involved in the management of Baldpate inn. I am not at liberty to give his name. He gave me a key. So here I am. I rely on you to keep my secret. If you perceive a novelist in the distance lose no time in warning me."

Mr. Magee paused, chuckling inwardly. He stood looking down at the lovelorn haberdasher. The latter got to his feet and solemnly took Magee's hand.

"I—I—oh, well, you've got me beat a mile, old man," he said.

"You don't mean to say"— began the hurt Magee.

"Oh, that's all right," Mr. Bland assured him. "I believe every word of it. It's all as real as the haberdashery to me. I'll keep my eye peeled for novelists. What gets me is, when you boil our two fly by night stories down, I've come here to be alone. You want to be alone. We can't be alone here together. One of us must clear out."

"Nonsense," answered Billy Magee. "I'll be glad to have you here. Stay as long as you like."

The haberdasher looked Mr. Magee fully in the eye, and the latter was startled by the hostility he saw in the other's face.

"The point is," said Mr. Bland, "I don't want you here. Why? Maybe because you recall beautiful dames—on book covers—and in that way, Arabella. Maybe—but what's the use? I put it simply. I got to be alone—alone on Baldpate mountain. I won't put you out tonight"—

"See here, my friend," cried Mr. Magee, "your grief has turned your head. You won't put me out tonight or tomorrow. I'm here to stay. You're welcome to do the same, if you like. But you stay—with me. I know you are a man of courage, but it would take at least ten men of courage to put me out of Baldpate inn."

They stood eying each other for a moment. Bland's thin lips twisted into a sneer. "We'll see," he said. "We'll settle all that in the morning." His tone took on a more friendly aspect. "I'm going to pick out a downy couch in one of these rooms," he said, "and lay me down to sleep. Say, I could greet a blanket like a long lost friend."

Mr. Magee proffered some of the covers that Quimby had given him and accompanied Mr. Bland to suit 10, across the hall. With a brisk good night Mr. Magee returned to No. 7.

But he made no move toward the chilly brass bed in the inner room.

Instead he sat a long time by the fire. He reflected on the events of his first few hours in that supposedly uninhabited solitude where he was to be alone with his thoughts. He pondered the way and manner of the flippant young man who posed as a lovelorn haberdasher and under whose flippancy there was certainly an air of hostility. Who was Andy Rutter, down in Reuton? What did the young man mean when he asked if he should "close up shop?" Who was "he" from whom came the orders, and, most important of all, what was in the package now resting in the great safe?

Mr. Magee smiled. Was this the stuff of which solitude was made?

He threw off his dressing gown and began to unlace his shoes.

"There has been too much crude melodrama in my novels," he reflected. "It's so easy to write. But I'm going to get away from all that up here. I'm going"—

Mr. Magee paused, with one shoe poised in his hand. For from below came the sharp crack of a pistol, followed by the crash of breaking glass.

(to be continued)

EDUCATIONAL.

Herr's School

Plainfield Business College and School of English.

A Business Education will solve the problem of "What to do?"

Call, phone or write for full details.

Day and Night Sessions
Woodhull & Martin Building
m-w-f

The departure of the cook or maid does not prostrate the lady who knows the efficiency of Press want ads.

And want ad-reading servants are of the desirable class.

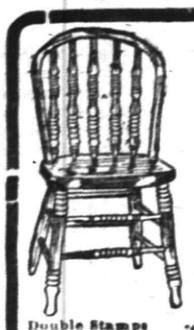

$1.50 Solid Oak Chair

59c

Hardwood Kitchen Chair, golden finish, extra strong construction; five turned spindles.

Double Stamps Mornings — Single Stamps Afternoons

Ludwig Baumann & Comp'y

America's Greatest Furniture House

49-51 MARKET STREET
NEWARK, N. J.

OPEN SATURDAY EVENING UNTIL 10 O'CLOCK
NEW YORK STORE—BLOCK 8th AVE.—35th TO 36th ST.

$3 Solid Oak Rocker

1.69

Golden or mahogany finish, high carved back, broad arms and cobbler seat; well constructed.

We Give L.H. STAMPS With All Purchases

SENSATIONAL FEBRUARY REDUCTION SALE

EVERY ARTICLE IN OUR TREMENDOUS STOCK HAS BEEN SUBJECTED TO UNHEARD-OF PRICE SLASHING

BUY NOW—THE SAVINGS ARE UNPARALLELED—BUY NOW

We cannot dodge the issue—our store and warehouses are crowded with remaining fall and holiday goods. In order to clear our warehouses of this surplus stock and make room for our mammoth spring purchases, which are now beginning to arrive, we have slashed the price on every piece of Furniture—regardless of their former selling price. If you have been waiting for an opportunity to buy THOROUGHLY DURABLE, WELL-MADE FURNITURE, it can be realized in this Sensational February Reduction Sale, presenting

SAVINGS UP TO ONE-HALF

$8 IMITATION LEATHER ROCKER

3.94

Solid oak, golden finish, heavy carved frame, spring seat, broad arms; seat and back upholstered in best grade imitation leather.

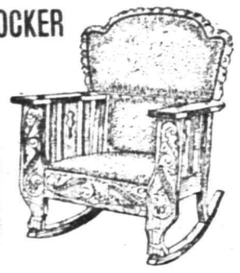

$4 Heavy Wool Blanket

1.94

All-wool Gray Blanket, exceptionally fine quality; extra heavy; fancy patterns; double stitched edges.

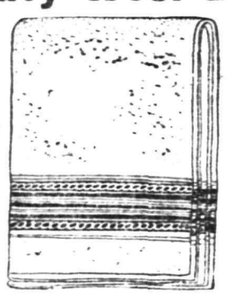

1.94

All-wool Gray Blanket, exceptionally fine quality; extra heavy; fancy patterns; double stitched edges.

$15 Morris Chair

6.98

Solid oak frames, highly polished; heavy construction; cushions covered in choicest velour.

$20 Solid Oak Sideboard

9.98

Quartered oak, highly polished; with heavy claw feet; massive carved top with large French beveled plate mirror.

One Dollar Furnishes Any Room in Your Home Completely

Accounts Opened From $5 to $1,000 on Small Weekly Payments

$10 Solid Oak Chiffonier

5.39

Made of solid oak, golden finish; large French bevel mirror; five deep drawers; wood knobs.

$20 Massive Brass Bed

Very substantially constructed Brass bed; has heavy fillers head and foot; T-ball connections.

9.97

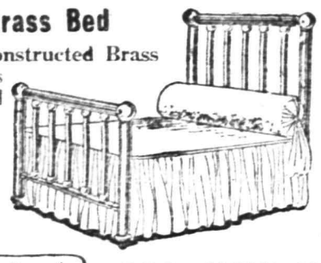

$8 Parlor Stove

3.98

Well fitted, has screw draft with centre grate and ash pan; nickel foot rails. Very durable parlor stove.

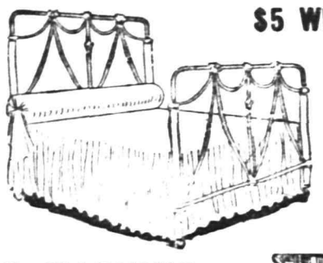

$5 White Enameled Bed

Continuous posts, attractive design, with panel effect in head and foot. Ornamental mounts and husks; strong construction.

2.87

$9 IRON COUCH BED

Adjustable to four positions; as a divan with both sides down, as a bed with both sides raised to a level; as a davenport with one side raised; as a crib with both sides raised. Guaranteed for 10 years.....

3.69

$30 NEW HOME SEWING MACHINE

14.95

Made by the New Home Sewing Machine Co. It has latest drop head model; light running, fitted with automatic bobbin winder, self-threading needle.

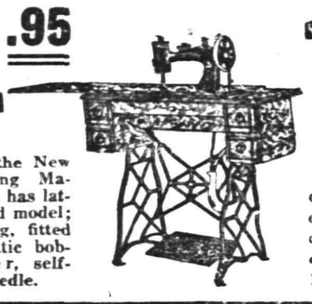

14.95

The cabinets are of polished quarter ed oak, fitted with 4 drawers. Every machine guaranteed for 10 years.

$20 Kitchen Range

Constructed of extra heavy iron castings, nickel trimmed; large size; deep fire box, patent ash pan

8.69

CUCARACHA SLIDE, WHICH HAS BOTHERED ENGINEERS AT THE PANAMA CANAL

CUCARACHA SLIDE AT CULEBRA CUT—OPPOSITE CULEBRA VILLAGE

The above photograph is probably one of the best photographs yet obtained of the Cucaracha slide in the Culebra cut of the Panama Canal. The slide has bothered the engineers since the work was started, and, despite their utmost efforts, continues to fill in as fast as dredges can dig out the tons and tons of earth. The Cucaracha slide is almost opposite the American camp in the village of Culebra and is about thirty-three miles in from the Atlantic Ocean. The accompanying photograph shows a view looking from Culebra toward the Atlantic. Suction dredges were found inadequate to the task of removing the earth in the slide, as it is of heavy clay, which clogs the pipes, and bucket dredges which replaced them are to be seen in operation at either side of the slide.

WITH THE BOXERS

Leach Cross says he doesn't want to pick up easy money by meeting easy marks.

Johnny Kilbane, the bantam champion, has engaged Steve Ketchel, the Bridgeport lightweight, as a sparring partner.

Georges Carpentier is figuring on doing his term of service in the French army instead of making the trip to Australia.

Hector McInnis, who handles fighters in Boston, has discovered a promising lightweight in the person of Tiger Young, of Maine.

Freddie Welsh, the English lightweight champion, is trying to land a match with Tommy Murphy before the latter meets Willie Ritchie.

Tony Ross and George Rodel, the Boer heavyweight, have signed for a muss to take place on February 9 in Albany, N. Y.

Tommy Burns, former world's champion, made $200,000 in the boxing game and then doubled it by successful investments, so 'tis said.

Johnny Dundee is going to England in a few weeks to meet "Kid" Lewis, the featherweight champion of England, at Dick Burge's club in London.

Lawrence French has returned to school after a brief visit with his parents, Mr. and Mrs. E. French, of Washington avenue.

Mrs. Benjamin Fritts is seriously ill at the home of her son, John Fritts, of East Fifth street.

—It is wiser to know what a thing ought to cost before buying it; and ad-readers usually do know this.

MAY CALL OFF TRUST HEARINGS

Have Not Received Requests For Discussion.

BUSINESS MEN SATISFIED

Stanley Tells of Monopolies, and His Narration of Its History Makes Business World Yawn—Goes Back to the Days of Queen Elizabeth.

Washington, Jan. 30.—Unless there is a change of front on the part of the business men the administration anti-trust bills may be reported to the house practically without hearings. Chairman Adamson of the interstate commerce committee said that he had no requests for a hearing on either the bill proposing the creation of an interstate trade commission or the bill providing for governmental supervision over the issuance of railway securities. The same state of affairs obtains in the judiciary committee, which has before it the trades relations bill and the bill aimed at interlocking directorates.

Hearings, however, started and Representative A. O. Stanley, Democrat, of Kentucky presented opening argument.

Mr. Stanley began his statement to the committee with a review of the question of monopoly in England, starting back in the days of the Tudors and working forward.

The antiquity of much of the matter presented by Mr. Stanley failed to appeal to the members of the committee. They were courteously restive, and finally when Mr. Stanley began an exhaustive review of the playing card monopoly in the days of Elizabeth and then launched upon a history of the cochineal monopoly in the reign of Charles II., Representative McCoy of New Jersey interrupted to ask:

"Mr. Stanley, can you not enlighten the committee as to the first suggestion of monopolistic tendencies in this country—say in the period of the writing of the constitution?"

"I expect to come down to that shortly," replied Mr. Stanley.

To Appear Again.

The Kentucky congressman will appear before the committee again and continue his historical review. He will be followed by Representative Lenroot, Republican, of Wisconsin.

The judiciary committee has not as yet prepared a list of the witnesses who will appear in the course of the hearings on the anti-trust measures. The blanket invitation is meeting with a disappointing list of responses. Heads of big and bigger business are hesitant about taking the initiative in coming before the committee.

They feel that if the committee wants enlightenment it should invite the attendance of the men whom it is desirous of hearing. They feel also that voluntary appearances put them in the light of litigants seeking redress from the possible rigors of the projected legislation rather than of experts competent to explain and analyze the conditions of business in the United States today.

It is known that the Standard Oil company, for example—has witnesses—one or more—whom they would like to have heard by the committee. They will not, however, make the first move.

Former Mayor Seth Low of New York city has been invited to appear before the committee next Wednesday and has notified the chairman that he will be present.

STATE RELIGION FOR CHINA.

Worship of Heaven and Confucius Order by President of Republic.

Peking, Jan. 30.—A bill prescribing the worship of heaven and of Confucius by the president of the Chinese republic was passed by the administrative council, which took the place of the Chinese parliament, recently dissolved by President Yuan Shi Kai. The measure was submitted to the council by Yuan Shi Kai himself.

It is understood that the president's idea is to set an example to the Chinese nation, which he thinks needs the moral building influence of religion. The question of the introduction of a state religion has created considerable controversy in China, the Christian missionaries of all sects opposing such a step.

GENOA, TOO, BANS THE TANGO

Archbishop Gavazzi Follows Lead of Other Italian Prelates.

Genoa, Jan. 30.—Inspired apparently by the Vatican, Archbishop Gavazzi today banned the tango and ordered all priests in Genoa to refuse the administration of the sacraments to tangoers.

WEATHER EVERYWHERE.

Observations of the United States weather bureau taken at 8 p. m. yesterday follow:

	Temp.	Weather.
New York.....	47	Clear
Albany	42	Cloudy
Atlantic City....	46	Clear
Boston	42	Cloudy
Buffalo	56	Cloudy
Chicago	26	Cloudy
St. Louis.....	26	Snow
New Orleans...	68	Cloudy
Washington	60	Clear

—You can make it PAY you to read *the store ads in today's paper—make* it pay you in actual savings on purchases you need to make. Try the experiment.

AN AMAZON AT HOME

This is the way Miss Billie Burke looks resting at her home at Hastings-on-the-Hudson, where she lately entirely recovered from an operation for appendictis and resumed her friendship with "Tommy Belturbet," the girl who grew up as a boy, in "The Amazons," Miss Burke's first part and play this season.

The Store is opened daily at 9 A. M.

B. Altman & Co.

A Special Offering for to-morrow (Saturday) will consist of

Over 15,000 Yards of Desirable Dress Silks

comprising Silks for Afternoon and Evening, Silk Suitings, White Silks and Black Silks, at . . . per yard 48c to $4.50

The above Silks are arranged in suitable lengths for Afternoon and Dinner Gowns, Dancing Frocks, Tailor-made Suits, House Dresses, Kimonos, Blouses and Petticoats.

Also 10,000 Yards of White Washable Habutai Silk

and

5,000 Yards of Imported Black Chiffon Taffeta

AT DECIDEDLY ATTRACTIVE PRICES.

Fifth Avenue, 34th and 35th Streets, New York.

FLEXIBLE

Queen Quality

SHOES

Not only have they the most flexible sole in the world, but the vamps and uppers and everything about them is made with a knowledge of foot requirements that spells "Perfection."

All leathers and Easy Prices.

A. K. WILLETT

107 PARK AVENUE

"Oldest Shoe House in Town."

Storage Vault

Safe Deposit Vault

FORMS FOR INCOME TAX RETURN

which must be made to the Internal Revenue Department by March 1st may be obtained from The Plainfield Trust Company upon application in person or by letter. The Company also has on hand for reference a list showing the status under the new law of over four thousand bonds.

WHEN PREPARING YOUR RETURN

do not hesitate to call upon our Officers for advice or assistance, whether you are one of our depositors or not.

THE PLAINFIELD TRUST COMPANY

---

4 Deliveries a Day---8:45 a. m., 10:30 a. m., 2 p. m., 5 p. m.

'Phone 2100

ROTH & CO.

Sanitary **SATURDAY** Market

Pork **Jersey** **Pork**

Small Fresh Cal. Hams —Fresh Spare Ribs
Fresh Shoulders
Fresh Cal. Hams to roast ..... **14c lb**

Loins of Jersey Pork
Jersey Pork Chops
Heavy Leaf Lard ..... **15c lb**

Reg. Fresh Hams, half or whole, lb
Legs of Jersey Pork, lb 16c

Boneless Bacon, by strip, lb 18½c

Link Sausage, lb ..... 18c & 22c

Taylor Pork Roll, by bag, lb 22½c

Smoked Cal. Hams, lb
Smoked Shoulders, lb 12½c

Reg. Extra Cured Smoked Hams, lb 17½c

Hindquarters Canada Lamb, lb
Hindquarters of Mutton, lb 12½c

Legs of Canada Lamb, lb
Legs of Mutton, Loins of Mutton, lb 14c

Loin Canada Lamb Chops, lb 16c

CITY DRESSED LAMB.

Choice Forequarters of Lamb, lb
Lamb to Roast, lb 12½c

Special, Choice Rib Lamb Chops, lb
Hindquarters of Genuine Lamb, lb 16c

Best Native Cattle

Blade Cut Rib Roast,
Pot Roast
Oven Roast ..... **16c lb**

Top Sirloin, whole, lb
Cross Rib, lb 20c

Sirloin Steaks, all cuts native beef, lb 22c

Round Steak, lb
Porterhouse Steak, lb 24c

Prime Cut Rib Roast, lb 20c

POULTRY JERSEY POULTRY

Fancy Chickens, lb 18c
Broilers, small, lb 23c
Roasting Chickens, lb
Ducks, lb 25c
Turkeys, lb 28c
Geese, lb 22c
Fowl, lb 23c
Fancy Fresh Butterine, special lb 16c

FRUITS FANCY VEGETABLES

Strawberries, French Endives. Mushrooms
Extra large Sweet Florida Oranges, dozen 25c and 30c
Fancy White Potatoes, one-half bushel 55c
Fancy Red Onions, quart 5c
Large Tangerines, dozen 25c
Imported Chestnuts, lb 6c

DELICATESSEN DEPARTMENT.

Fish Cakes, 3 for 5c
Chopped Cabbage, lb 10c
Pigs Feet in Jelly, lb 10c
Chicken Salad, one portion 15c
Potato Salad, lb 12c
Lambs Tongue, each 6c
Cream Cheese, lb 23c
Baked Beans, pan ..... 5c & 10c

CAN GOODS, TEAS AND COFFEE

Can Corn
Can String Beans 8c
Fresh Roasted Coffee, special, lb
Fancy Teas, special, lb 23c

BLUE LABEL CATCHUP

Large Bottle 19c
Small Bottle 11c

Attend the Remarkable

FUR SALE

of

Charles Kurtzman
Furs of Quality
178 E Front St

DR. PITTIS OFFICE BUILDING

TRY A PRESS WANT AD

ADVERTISEMENTS
—FOR—
NEW YORK HERALD
WORLD, TIMES, SUN, JOURNAL,
TELEGRAM, AMERICAN,
BROOKLYN EAGLE, GLOBE
—AND—
NEWARK EVENING NEWS
RECEIVED AT
PLAINFIELD DAILY PRESS
AT REGULAR OFFICE RATES.

DIVIDEND NO. 74.

City National Bank, Plainfield, N. J.

The Board of Directors have this day declared their regular semi-annual dividend of 4% on the capital stock and an extra dividend of 1% out of the earnings of the past six months, payable on and after Tuesday, Feb. 3, 1914

W. F. ARNOLD, Cashier.

Dated, Plainfield, N. J., Jan. 27, 1914. 1 28 5

AMUSEMENTS.

PROCTOR'S Vaudeville Front Street.
10c, 15c, 25c.

Thursday, Friday, Saturday.

VALLEY FORGE COMEDY FOUR

5 OTHER BIG ACTS

Lyric Theatre

202 WEST FRONT STREET.
Daylight Motion Pictures.
Changed Every Day.
Admission, Mat., 5c; Evening, 10c.
11 1 5 tf w-th-f-s

SPECIAL

For Friday and Saturday.

10 lbs Sugar 47c
5 lbs Sugar 24c
1 (reg. 20c) Bot. Catsup 13c
1 (reg. 15c) Bot. Sneider Catsup 13c
1 (reg. 25c) bottle Sneider Catsup 21c
1 (reg. 15c) can Corn 13c
1 (reg. 10c) can Corn, 3 for 25c
1 (reg. 13c) can Peas 11c
1 (reg. 15c) can Peas 13c
1 (reg. 15c) can String Beans 12c
1 (reg. 18c) can String Beans 15c
1 (reg. 13c) can Beets 11c
1 (reg. 18c) can Beets 13c
1 (reg. 18c) can Peaches 14c
1 (reg. 16c) can Cherries 13c
1 (reg. 18c) can Pears 13c
1 (reg. 14c) per lb Evaporated Peaches 11c
(Reg. 10c) per pkg. Jello, 3 for 25c
(Reg. 10c) per pkg. Cooper Jellitine, 3 for 25c

C. O. SMITH

Cor. 4th and Liberty Sts.
Telephone 1346.

NEW JERSEY CENTRAL

TRAINS LEAVE PLAINFIELD.

For New York—2.10, 3.41, 5.08, 5.40, 5.52, 6.07, 6.55, 7.22, 7.26, 7.41, 7.44, 7.55, 7.58, 8.12, 8.30, 8.36, 8.42, 8.59, 9.29, 9.55, 10.26, 11.27, 11.52 a. m., 12.34, 12.58, 1.44, 2.09, 2.39, 2.55, 3.12, 3.48, 4.13, 4.36, 5.39, 6.25, 6.47, 7.41, 8.27, 9.27, 9.30, 10.18, 10.36, 11.43 p. m. Sunday—2.10, 3.41, 5.40, 7.23, 7.58, 8.52, 9.34, 9.40, 10.37, 11.52 a. m., 12.39, 1.58, 2.09, 2.23, 2.55, 3.17, 4.29, 5.34, 6.57, 7.14, 8.13, 8.27, 8.35, 9.27, 10.28, 10.36 p. m.

For Newark—5.08, 6.27, (7.05 through train to Newark), 7.41, 8.36, 9.29, 10.26, 11.27 a. m., 12.34, 12.58, 1.44, 2.09, 2.55, 4.13, 4.36, 5.39, 6.25, 6.47, 7.41, 8.27, 9.26, 10.36 p. m. Sunday—7.23, 8.52, 9.34, 10.37 a. m., 12.39, 12.58, 1.28, 2.09, 2.55, 3.17, 4.29, 5.34, 7.14, 8.13, 9.35, 9.27, 10.36 p. m.

For Easton, Bethlehem, Allentown and Mauch Chunk—5.18, *8.06, 9.44, 11.27 a. m., 2.00, 5.24, (5.44 Allentown and Mauch Chunk), (6.39 to Easton) p. m. Sunday—5.19, 10.32 a. m., 1.58, (5.44 Allentown and Mauch Chunk), 7.05 p. m.

For Wilkesbarre and Scranton—5.18, 9.44 a. m., 5.44 p. m. Sunday—5.19, 10.32 a. m., 5.44 p. m.

For Red Bank, Long Branch and Asbury Park, etc.—3.41, 8.12, 11.27 a. m., 12.34, (12.58 Red Bank only), (3.12 Red Bank only), 4.36, 6.25, 8.27, 11.45 p. m. Sundays—3.41, 8.52 a. m., (2.09 Red Bank only), 3.17, 8.35 p. m.

For Atlantic City—3.41, 9.29 a. m., (12.34 Saturdays only), 3.12. Sunday—9.40 a. m., 1.28 p. m.

For Philadelphia—6.38, 7.39, 8.45, 10.43, 11.53 a. m., 12.42, 1.54, 2.45, 5.13, 6.44, 8.47, 9.46, 10.48 p. m., 1.20 a. m. Sunday—8.45, 9.39, 9.57, 10.39, 10.43, 11.41 a. m., 12.42, 1.44, 2.45, 3.42, 4.39, 4.56, 5.39, 6.39, 8.44, 8.47, 9.46, 10.55, 11.54 p. m., 1.20 a. m.

For Baltimore and Washington. Daily—8.45, 10.43 a. m., 12.42, 2.45, 6.44 p. m.

*Except Mauch Chunk. 12 21 13

J. HIMMELFARB

Ladies' Tailor, Dressmaker and Furrier.

NOS. 309-311 NEW ST., BETWEEN 3RD AND 4TH STS., TEL. 903-W.

Particular pains exercised in the making of a garment, the fitting of the same and attending properly to the little details that mean so much in the finished garment—thus satisfactions follows.

Expert workmanship and Perfect Fit Guaranteed.

I will appreciate a call and will be pleased to show styles and samples of work. Prices reasonable

---

Stop! Look! and Listen!

Twenty-five desirable building lots felt at $75.00 each. Sold on terms to suit the purchaser; located at **LINCOLN HEIGHTS, N. J.**, in a fine industrial location, near large industry in course of construction. Apply to **WILLIAM J. DAVENPORT** at first house west of Dunellen Car barn.

1 29 6

FLOORS

HARDWOOD AND PARQUET.
Old Floors Refinished.
S. E. WARD & CO.
714 Webster Place, Plainfield, N. J.
Telephone 1309-R.

RITZ Inc.

BABCOCK BUILDING
CANDIES, ICE CREAM
DAINTY LUNCH

THE OFFICE SAFE.

The latest example of the looting of an office safe should convince everyone of the worthlessness of this sort of protection.

A safe deposit box rented in our Round Door Manganese Steel Vault offers absolute protection against every sort of hazard, and one's peace of mind resulting from the knowledge that one's valuables are safe no matter what contingency may arise, is worth many times the small rental paid.

Boxes of generous dimensions $5.00 per year, larger ones at proportionately higher rates.

We invite an inspection of our modern equipment.

SERVICE

THE STATE TRUST COMPANY

At the sign of the clock. 201 Park Ave.

NO WOMAN CONSIDERS---

her wardrobe complete without a pair of TAN BOOTS, heavy or light weight as her fancy dictates, but tan they must be.

We have them in all leathers.

$3.50 TO $6

M. C. Van Arsdale

127 E. FRONT ST.

A Few Specials

AT THE

HOME MARKET

181 SOMERSET ST.

Tel. 2344-W.

Loin Pork for roast, lb 17c
Small Shoulder, lb 18c
Pork Chops, lb 18c
Lamb, Genuine Leg, lb 18c
Lamb, Shoulder, lb 14c

BEEF POULTRY VEGETABLES

J. L. BROWER

STATIONERY, BOOKS and MAGAZINES

311 PARK AVENUE

Valentines and Booklets from E. P. Dutton & Co.

Have you read?
The Initials
On the Branch
The Heart of Life

TELEPHONE 1012.

Dr. Robert W. Rogers

OSTEOPATH

720 Watchung Ave. Tel. 1936-W.
Office hours: 8 to 9 a. m., 7 to 8 p. m.

Not a home in this city but has its quota of discarded furniture, rugs, stoves perhaps, a wheelbarrow maybe.

A few cents for a Press want ad and some one who needs the very article that lies rotting in your garret will call and pay you for it.

You are better off—new owner is pleased—and the article itself is contributing to the reduction of the high cost of living.

—Advertise in the Daily Press. It pays.
—Advertise in the Daily Press.

THE

APPLEGATE QUALITY COUNTS

The market for the times.

The market that sells for cash only and has no expensive delivery service.

The market where one dollar buys 100 cents worth of meat, not 80c or 85c worth and the rest book accounts and delivery service.

The market that carries nothing but the highest quality of goods. The market where you are sure of getting just what you want.

The market that does not advertise one thing and then try to sell you something else. Consider these facts and give us a trial.

Specials for Saturday, Jan. 31

Gude's Royal Print Butter; (very special), lb 35c
Strictly Fresh Eggs, dozen 40c
Hindquarters Genuine Lamb, lb
Legs Genuine Lamb, lb 17c
Loins Pork, lb
Roast Pork, lb 16c
Fresh Shoulders, lb 15c
Hindquarters Mutton, Legs Mutton, lb
Loins Mutton, ... 14c
Rump Corned Beef, by whole, lb 18c
Plate Corned Beef, lb 8½c
California Hams, lb 12½c
Regular Hams, 8 to 10 lbs; lb 18c
Sweetcorn or Monmouth Bacon, by strip, lb 22c
Fresh Hams, lb 17c
Sirloin Steak, best cut, lb 25c
Blade Roast, lb 17c
Oven Roast, lb 17c
Fresh Killed Fowl, lb 23c
Fresh Killed Roasting Chickens, lb 26c

Clifford L. Applegate

164 E. Front St. Tel. 1110. Opp. Woodhull & Martins

Abrams' Shoe Store

SWEEPING REDUCTIONS

On All Our

RUBBER GOODS

Owing to the backward season we will offer our entire stock of

BOOTS, RUBBERS AND ARCTICS

at a great sacrifice.

M. ABRAMS 229-233 W. FRONT ST.

PAINTERS AND DECORATORS.

JUST RECEIVED 8,000 ROLLS OF THIS YEAR'S

WALL PAPER

At special prices, selling at 8 and 10 cents per roll. This is an opportunity to secure up-to-date wallpaper at a big saving.

Woolston & Buckle

Painters and Decorators.
145 NORTH AVENUE.

Now is the Time

To paint your house—in the cool of the year, when the paint dries slowly, and consequently lasts longest. No hot sun to cause blisters. And the house painted now is preserved against the ravages of winter storms.

Distributor of John W. Masury & Son's pure colors, ready mixed paint, varnishes, glass, etc.

JAMES C. HANSEN

Tel. 346.

Sweater Sale Still on

Those heavy Sweaters, were $6.00, now ..... $4.

Fancy Vests, neat patterns were $3.50; now ..... $2.

Mocha Jersey Lined Gloves were $1.75; now ..... $1.

Underwear to please all men; prices right.

J. R. Blair

119 PARK AVE.

The Home of Fine Neckwear

THE ONLY WAY to become familiar with local building progress is to read the Daily Press Building Page each Saturday.

PLAINFIELD DAILY PRESS

THE WEATHER. Unsettled and colder tonight and Saturday, probably rain or snow; moderate west to northwest winds. Max., 46; Min., 37.

Established May 10, 1887. TEN PAGES. PLAINFIELD, NEW JERSEY, SATURDAY, JANUARY 31, 1914. TEN PAGES. Two Cents a Copy, $5 a Year.

PAST CHIEFS' ASS'N BANQUET

Representatives of the Knights of the Golden Eagle Gather in This City.

AT THE HOTEL WALDORF

Interesting Speakers and a Fine Dinner Combine to Make the Affair Enjoyable — List of the Guests.

Members of the Past Chiefs' Association, District No. 10, of the Knights of the Golden Eagle, last night, enjoyed their seventh annual banquet at the Waldorf Hotel. Representatives were present from Freedom Castle, No. 42, of Plainfield, Golden Crown Castle, No. 52, of Somerville, and New Brunswick Castle, No. 21, of New Brunswick.

Past Chief Thomas DePew, of New Brunswick Castle, No. 21, who is president of the association, presided at the dinner last night and acted as toastmaster. The members drank a standing toast to Grand Chief William Chew, of the State of New Jersey, when he was introduced to the assemblage.

Freedom Castle, No. 42, of Plainfield, is twelve years old and has a membership of 250. The order is fraternal and beneficial and has a military branch attached.

Grand Chief Chew spoke briefly. In part he said:

"Sociability is a very good thing. It is good for us to get together; to eat, drink and make merry at a time like this. You are a fine body of men and I am proud to number you among the members of our great order.

"I have been journeying all over this State and the order of the Knights of the Golden Eagle, I am happy to say, seems to be growing and increasing steadily at all points. I hope that you gentlemen will keep up these annual dinners always and that the membership of our order will steadily increase in this district."

Brief remarks, of a congratulatory nature, were made by District Grand Chief R. S. Turton, of New Brunswick Castle, No. 21.

Past Grand Chief Horace J. Martin, of Freedom Castle, No. 42, of Plainfield, when called on for a speech by the toastmaster, declared that he had almost talked himself out, having spoken at every banquet thus far given by the Past Chiefs' Association.

"This speechmaking, so far as I am concerned," said he, "is one of the features of our annual gathering that makes me feel as if I did not want to come. I have been talking to you for the past seven years and feel that I have really talked myself out and have exhausted my ideas and that it were better you had some other one speak to you. I am always afraid that my theme will be an old one and that in the thoughts which I express to you I may possibly repeat myself. I have many times addressed you regarding the principles of our order and of its charitable and benevolent features. It should be the aim of all of us to strive to attain and achieve the highest honors in our order.

"Right here I want to voice a thought and speak to you on the subject of forgetfulness. Memory has been spoken of as a most desirable achievement and accomplishment but, tonight, I want rather to touch upon forgetfulness. Let us, as brothers, forget that which our brother has done that has annoyed or displeased us. Be charitable and benevolent at all times and blot from your minds unpleasing things. Let us forget and forgive as all good and loyal brothers should."

Past Chief C. C. Graves responded briefly to a toast as did Past Grand Chief Dr. J. Hervey Buchanan, both of Freedom Castle, No. 42, of Plainfield. Dr. Buchanan said in part:

"I was tongue-tied when I was born and shrieked for help. It is an affliction that bothers me a great deal and as you all know I am not a fluent speaker. I do know, however, that one and all of you will surely benefit by your association with the order of the Knights of the Golden Eagle. You have got to go a long ways before you find any order that has as high and lofty principles and ideals as has this order of ours.

"I remember when we started Freedom Castle, No. 42, here in Plainfield, with but forty-five members. It meant work, and hard work, too, to keep the castle here going and to make it grow, but the work was done and that it was done well and loyally is shown by the fact that Freedom Castle, No. 42, did grow and it is still growing. Growth means life and life means growth. Stagnation means death always. Membership in our order is a tower of moral strength and growth."

Other speakers were Past Chief G. L. Moore, of New Brunswick Castle, No. 21, and Past Chief L. C. Davis, of Golden Crown Castle, No. 52, of Somerville.

(Continued on page 6.)

ABIEL D. EDGAR ASSISTANT SUPT.

Official Announcement of Several Changes Made by the New Jersey Central.

Councilman Abiel D. Edgar, of East Front street, who has been associated with the New Jersey Central as trainmaster for a number of years, has been made assistant superintendent of the road, effective February 1. This position, just created by the company, will bring added duties, also a material increase in salary. In the position Mr. Edgar has held for so many years he has become thoroughly conversant with the details of not only his work, but those of the new position he is about to assume, and is especially well fitted for the place.

Coincident with the above announcement is one that E. E. Kerwin, who has been superintendent of the road, will accompany C. W. Huntington, the general superintendent, both taking positions with the Minneapolis and St. Louis Railroad, with headquarters at Minneapolis. Mr. Huntington is to become vice president of the latter road. Both he and Mr. Kerwin came to the New Jersey Central at the same time.

John W. Meredith, who has been superintendent of the New Jersey Southern Division, will succeed Mr. Huntington as general superintendent, and Charles H. Stein, who has been engineer of maintenance department of the road, will succeed Mr. Kerwin as superintendent. He will have charge of the construction and maintenance of roadbed, while Mr. Edgar will be in charge of the operating department. Samuel B. Zartman, who has been general agent for the company at Newark, will succeed Mr. Meredith on the New Jersey Southern Division.

MOUNTAINEERS LIFE IN VIRGINIA DESCRIBED

Rev. Geo. C. Wilding Gave Interesting Talk at First M. E. Church Last Night.

"One Year's Experience as a Circuit Rider in Virginia," was the subject of the lecture delivered last night in Vincent Chapel of the First M. E. church, on West Front street, by the Rev. Dr. George C. Wilding, of Newark. The Rev. Dr. Wilding is field secretary of the Centenary Fund of the Methodist Conference. He is an interesting and highly entertaining speaker and has an excellent delivery.

The clergyman, in riding circuit, which experience happened a good many years ago, toured on horseback the White Sulphur Springs country in the mountainous region about the borderland of Virginia and West Virginia. His labors were among a highly moral and intensely religious people, not the ordinary poor and ignorant white mountaineers that are so often to be found in some of the southern States. Instead the West Virginia mountaineers and their families he found to be sturdy, God-fearing people, mostly sprung from Scotch-Irish ancestry. For the most part the clergyman said he found them to be devout, but liberal-minded and not in the least sense bigoted. The region about the borderland between the two Virginias is a wonderfully beautiful country, the Rev. Dr. Wilding said., The country is fertile, there is excellent pasturage, much wheat is raised, and Nature gives bountifully of her stores of coal and oil. There are many fine farms and orchards. The highest morality rules throughout this region. Instancing this, the speaker said that at the last election the State of West Virginia voted against the sale of liquor in the State and after July next the saloons and breweries will have to cease business. The people of the State voted 2½ to 1 against the liquor interests and in the particular county in which the Rev. Dr. Wilding labored as a circuit rider in the long ago, the vote was 14 to 1 against the sale and traffic in liquor. During the year that the clergyman labored and preached among the Virginia mountaineers he declared he did not see a single case of drunkenness.

West Virginia, the Rev. Dr. Wilding declared, was now building the finest Methodist churches as well as the most costly in the United States. Fifteen magnificent churches, far superior in architecture and cost to most churches here in the North, he said, have, within a comparatively few years, been built in that State.

MEN'S CLUB BANQUET.

Former Governor J. Franklin Fort will be the speaker at the annual banquet of the Men's Club of the Crescent Avenue Presbyterian church, Thursday night, February 12, Lincoln's Birthday. He will speak on Lincoln. Reservation for seats can be made by communicating with William Abbe, of 832 Webster place.

MIANTONOMO TRIBE'S BALL A BIG SUCCESS

Red Men Made Merry Last Night at Sebring's Auditorium for 20th Time.

The twentieth annual ball of the Miantonomo Tribe, No. 118, Order of Red Men, was held last night, in Sebring's Auditorium and fully 300 guests were entertained by the lodgemen. Visiting tribes from nearby towns brought large delegations to the affair, several auto trucks conveying Red Men from New Brunswick and other points.

The auditorium was appropriately decorated with the National colors and music for the dancing was furnished by Suhr's orchestra. The platform on which the musicians sat was decorated with a profus array of cut flowers, palms and pennants and presented a beautiful spectacle.

The committee on arrangements was composed of Charles H. Halliwell, representative of the Great Council, chairman; Charles Holstein, secretary; Percy H. Culver, treasurer; Peter Sheridan, Daniel, Mundy, John Flynn, F. Bailey, Charles Halliwell, Jr., Thomas Parsons. John Madden acted as floor manager and he was assisted by John Timble.

The affair was a great success socially and as a result the treasury of the lodge will be swelled considerably.

GUESTS OF THE MARTINES WANT SENATOR RE-ELECTED

The New Jersey colony at the National Capitol, and it is considerable of a settlement now, rallied Thursday night at the home of Senator and Mrs. Martine. The assembly included a representative section of official Washington, including Chief Justice White, Associate Justices McKenna and Hughes, members of the New Jersey delegation in Congress, Secretary Tumulty and several of Mr. Martine's colleagues in the Senate. The senior Senator was in fine form. In the course of the evening a group, consisting of Senator Kern, leader of the Senate; Senator O'Gorman Congressman Hamill and Mr. Tumulty, got to discussing the prospect of Mr. Martine being returned in 1916 for a second term. Senator O'Gorman gave voice to the desire of the Democratic side to retain Senator Martine as one of their number.

The Senator from New York was quoted as saying that New Jersey owed it to herself to return such a consistent and genuine Democrat as Martine.

Senator Kern then opined that it was up to New Jersey Democrats and good citizens generally to stand for Martine and if the people of New Jersey wanted his opinion as floor leader, and associate of Mr. Martine, he would willingly go into the State when the Senatorial campaign started and speak from the hustings.

Mr. O'Gorman told the little knot that he, too, would be willing to go into the State and inform the public of the faithfulness and the regularity of Mr. Martine in attending to his duties. Of course the senior Senator was not a party to the foregoing, but when informed of it subsequently, he declared it was "a grand manifestation of genuine friendship."

PREFERS JAIL TO PAYING WIFE $2 EVERY WEEK

Ordered by City Judge DeMeza this morning to pay $2 each week to the Overseer of the Poor for the support of his wife and two children, John Snedeker, of West Third street, declared at the top of his voice, "I'll go to jail first." "Sixty day in the county jail is the sentence imposed," replied Judge DeMeza, and the prisoner was led away to a cell and later taken to the county jail.

Mrs. Mary Snedeker, colored, his wife, appeared as complainant against the man, whom she charged with having struck her in the face several days ago. She bore a badly swollen left eye to substantiate her claim. J. Henry Crane who represented the defendant, was making arrangements for the couple to separate. As the magistrate was ordering Snedeker to provide for his wife by paying her a weekly allowance, he voiced his preference to a stay behind the bars.

COUNTERFEIT $5 BILLS.

"Beware of $5 silver certificates bearing E-6712 as part of the serial number because they are counterfeits," was the warning sent out by Police Chief Kiely today to stores, business houses and banks. Clever reproductions of five-dollar bills have been printed by counterfeiters and circulated in Paterson, Hackensack, Bound Brook and other towns, according to information received from the authorities of those places.

Automobile Bargains.

See Thompson Auto Co.'s want ad. —Adv. 1 29 3 ***

MANY WITNESSED ANNUAL EXHIBIT

Y. W. C. A. Members Presented Complete Program in Y. M. C. A. Gym.

FOLK DANCES FEATURE

Given Under the Direction of Miss Elizabeth Wetherell, the Association Director—Basketball Game Concludes Program.

The seventh annual gymnastic exhibition held under the auspices of the local Y. W. C. A. was held in the Y. M. C. A. gymnasium last night and was witnessed by an audience that packed the gallery and a portion of the playing floor. In completeness and originality it eclipsed all others and the work of the fifty or more participants was the subject for favorable comment.

Miss Elizabeth Wetherell, physical director of the local Association, planned and supervised the affair, and to her efforts is largely due the marked success of the undertaking. Many of the drills were presented by exceptionally young children who went through their stunts without signal of command. The nine different gymnasium classes meeting in the Association during the week took part in the event and the program consisted of numbers which are a part of the regular routine of class work in the Y. W. C. A.

During the seven years the Association has conducted regularly supervised gymnastic work, an exhibition has been an annual feature and the demonstration given last night was based on the work accomplished during the term just closed. The 1914 term will open Monday afternoon when a class for boys under eleven years of age will be held at 3:15 o'clock and a North Plainfield High School class of girls will have the "gym" at 4:30 o'clock.

The Association schedule has been divided up by Miss Wetherell to include classified exercises for the girl of every age and the various classes are selected with a view to placing the girls of the same age and physical ability in the same class. This was demonstrated in last night's exhibition, the events on the program being given in each instance by girls belonging to the same class in the Association work.

The program included the following numbers: Grand march, free standing exercises and running, games (a) hickory dickory dock, (b) beans porridge hot, Indian dance, Indian club and dumb bell drill, sailor's hornpipe, old rustic dance (English folk dance), Hop Mor Annika (Swedish folk dance), game—snatch the handkerchief, Bleking (Swedish folk dance), dancing topsy, forest spirits, (Greek group dance), game—all-up relay race.

All of the eleven numbers were presented without a single hitch and prominent among the exhibit was the work of the forest spirits, twelve girls garbed in pale blue costumes which they made for the occasion. The spirits danced a Greek group dance and placed a pleasing finale on the program of gymnastic work which was wound up with an exciting relay race.

Miss Margaret C. Harkins presided at the piano during the exhibition. The affair was concluded with a basketball game between the Y. W. C. A. and North Plainfield High School girls' teams which was won by the former by a score of 21 to 14. A detailed account of the game will be found on the sporting page.

CRIES WHEN ASSAILANT GETS A JAIL SENTENCE

Harry Kohn, of West Third street, was found guilty of the charge of having thrown a dipperful of warm tar on Mrs. Louis Levine, of Elm place, and was sentenced by City Judge W. G. DeMeza this morning, to spend twenty days in the county jail. The woman cried when he was led to a cell and said that she would raise the money necessary to pay the fine if he was freed. Kohn was charged with disorderly conduct. His attorney was Louis A. Clement. The complainant was represented by William Newcorn.

Kohn is said to be a troublemaker by the police. They say he has been found guilty of disorderly conduct heretofore. The assault is said to have been made on Mrs. Levine yesterday when she demanded $10 which she alleged Kohn owed her. The woman admitted having tried to strike Kohn with a stick before he threw the tar on her.

ANTI-SUFFRAGE MEETING.

The Plainfield Branch of the New Jersey Association Opposed to Woman's Suffrage will hold a meeting at the Plainfield Public Library, Tuesday morning at 10:30 o'clock. A full attendance of members is desired.

TROUBLESOME TRAMP AN AMUSING FELLOW

Comedy Presented by Young Men' Club of Grace Church Was Pleasing.

An audience that filled the auditorium of the Park Club witnessed the performance of the four-act comedy "The Troublesome Tramp," which was presented by the members of the Young Men's Club of the Grace Episcopal church last night, and the affair proved to be a marked success in every way. Many amusing incidents were presented which kept those present in a constant round of laughter from start to finish and the amateur thespians gave the show in a finished style.

The comedy is staged on the Narragansett Pier and the setting was effective and unique. The seven parts in the cast were all acted well and the characters fitted into their respective places remarkably well. Frederick Krom took the role of Mrs. Gordon, a feminine part, for whi which the play called and many of his most intimate friends were kept in ignorance of his identity until he unmasked.

Edward Jenkins took the part of Patrick Rafferty and proved to be an able exponent of true Irish wit and his jokes and humorous remarks caused numerous laughs. Stanley Bellows also appeared in a feminine role playing the part of Nan Stevens, a pretty seaside damsel, while Robert Gavett took the part of Jack French, of the leading characters in the cast.

Waldorf Ulrich took the part of Dorothy Gordon, the daughter of Mrs. Gordon (Frederick Krom), and Edwin Williams and Eynon White played the roles of Tommy Gordon and Willie Stanley, respectively.

Following the play a program of dancing was enjoyed by over 200 for which terpsichore music was furnished by Muller's orchestra of Brooklyn. As the result of the play the treasury of the Young Men's Club was swelled considerably, the receipts being most gratifying to those in charge.

SPEAKERS FOR BOARD OF TRADE DINNER ARE CHOSEN

Members of the Board of Trade dinner committee met yesterday afternoon and to a large extent completed the plans for the banquet to be held at the Columbus Club on Thursday, February 19. While the list of speakers is not complete it is expected that Charles Hitchcock Sherrill, who was the American minister to Argentine for several years; Rev. Christian F. Reisner, a well-known New York clergyman, who talks on Church Publicity; Congressman William E. Tuttle, Jr., William L. Saunders and Dr. Charles A. Eaton will be among the speakers. It is expected that several short addresses will also be made. The toastmaster has been decided upon, but awaiting his final decision he will not be announced for a few days.

After careful consideration of the matter the committee has decided that it will be necessary to charge $3.00 a plate for the dinner, instead of $2.50, as was originally announced. Tickets will be placed on sale on Monday, and can be procured from any one of the twenty or more members of the dinner committee.

PLAINFIELD YOUTHS ARRESTED CHARGED WITH BURGLARY

James Stites, aged 23 years, was arrested in this city, in July, 1907, on a charge of larceny, but through the efforts of his friends he was saved from a prison sentence and he went west to "make good." Police Chief Kiely received word this morning that he and his brother, Israel Stites, aged 18 years, had been arrested in Akron, Ohio, charged with being burglars and highway robbers. The information came from A. L. Bricker, of the secret service bureau of Akron, and he asked for the records of the young men.

FUNERAL OF DENNIS SHEEHAN.

Funeral services over the remains of the late Dennis Sheehan were held this morning at the family residence on Park avenue and later from St. Mary's R. C. church. Solemn requiem mass was celebrated by the Rev. Father B. M. Bogan, assisted by the Rev. Father Daniel F. Hogan and the Rev. Father Vincent Sciolla. Two solos were sung by David Sheehan, of Jersey City. The bearers were Daniel Sheehan, Michael O'Keefe, Dennis O'Keefe, Lawrence Burke, Thomas Dorgan and David Barry.

New 1914 Chalmers "6"

for sale at a substantial discount. Apply Thompson Auto Co.—Adv. 1 29 3 ***

—Advertise in the Daily Press.

HORSE SUFFOCATED IN MORNING BLAZE

Patrolman Cornelius McCarthy Loses Valuable Steed in Barn Fire.

While going to his home on West Second street at 1 o'clock this morning, Joseph Pawson noticed flames shooting from the roof of a barn owned by Daniel McCarthy in the rear of the latter's residence, 515 West Sixth street, and pulled box 81. When Chief Doane and his men arrived at the scene they found McCarthy and two neighbors,, John and Peter Galbraith, trying to force the lock on the door of the smoke filled structure.

McCarthy, in his excitement, could not recollect where he had put the keys to several locks that held the door and the efforts to force them were futile. The owner finally found the key but the steel padlocks had become so hot that to open them was out of the question. Chief Doane and his men battered the door with axes and when they had gained an entrance found the place filled with stifling smoke from burning rags and litter. The firemen made their way to the stall of a valuable horse but found it had already succumbed to suffocation.

Chief Doane says the blaze was probably started by phosphorous in some rat food distributed about the interior. The fire burned in some rubbish in one corner and was easily extinguished. The horse was the property of Patrolman Cornelius McCarthy and was highly prized by its owner, who only a few days ago refused an offer of $500 for it. The death of the animal was the only loss aside from slight damage to the barn.

W. H. WRIGHT WOULD BE COUNTY CLERK

Present Sheriff Announces Candidacy to Succeed James C. Calvert.

William H. Wright, who is now completing his first term of three years as sheriff of Union county, will be a candidate next fall for the position of county clerk, to succeed James C. Calvert, it is announced by his friends. During the time that Mr. Wright has been associated with county positions he has become thoroughly familiar with details, and his friends believe that he would make an excellent county clerk.

Prior to his election as sheriff, Mr. Wright was a deputy, under former Sheriff Robert Kirkland, and in both that position and his present one he has had an opportunity to familiarize himself with the duties of a county clerk.

Mr. Calvert is now completing his second term of five years each, and it is not known at present whether he will seek a re-election or not. During his present term he was seriously ill and it was thought at the time he might be compelled to resign his office, but since then he has been in much better health. So far as known Mr. Wright is the first to announce his candidacy for this office.

QUARTET CHOIR WILL GIVE MUSICAL SERVICE

Under the direction of Clifford A. Braider, organist and choirmaster, the quartet of the First M. E. church, will give its monthly musical service tomorrow night, when the following selections from "The Holy City," by Gaul, will be included in the program:

"My Soul Is Athirst for God," "They That Sow In Tears," "Eye Hath Not Seen," "Thine Is the Kingdom," "A New Heaven and a New Earth," "Come Ye, Blessed," "The Fining Pot Is For Silver," "These Are They Which Came," "Great and Marvelous." The quartet is composed of Miss Gabrielle Drosse, soprano; Miss Ethel Kinnaman, contralto; Alec MacGowan, tenor; Edgar A. Cole, baritone. Cameron Smith, violinist, will assist.

DANCE ON FEBRUARY 17 FOR HOSPITAL BENEFIT

At the meeting of the Woman's Auxiliary Board of Muhlenberg Hospital held yesterday morning it was decided to hold a dance on February 17, to raise money to carry on the work of the Board. The dance is to be held in Columbus Hall, on West Front street. The music is to be a special feature and there will probably be other attractions. Tickets are to be $1.25 each.

—Advertise in the Daily Press.

WOULD LET THE PEOPLE DECIDE

Councilman Cose Believes It to Be Only Way to Settle Liquor Question.

PLANS REFERENDUM

No Conclusion Reached at Conference of City Fathers Regarding Additional Wholesale Licenses—Final Action Monday Night.

During a conference of the members of the Common Council, last night, which was requested by the license committee for the purpose of discussing a plan of action for Monday night, when the liquor licenses will be finally passed upon, Councilman John H. Cose gave notice to his colleagues that he intended to have Corporation Counsel Reed prepare a referendum to be submitted to the voters at the November election as a means of determining whether additional licenses are wanted.

Mr. Cose said that he thought every member of the Council desired to follow the wishes of the people, whether it be regarding liquor licenses or any other public question, and in his opinion there is only one way to get a true expression of opinion and that is through a vote at the polls and if such a thing is possible he intended to give the people a chance to vote on this question thereby settling it for some time to come.

There was a rumor about the city today that the sentiment expressed last night indicated a six to five vote against granting any additional wholesale licenses. Two petitions prepared in the interest of applicants were presented by Chairman Charles C. Graves of the license committee, advocating the granting of two additional wholesale licenses, one petition contained more than two hundred names and the other one bore the names of about fifty people.

It is said that during the conference there were several pretty warm arguments among the members in an effort to reach a decision as to what should be done at the meeting of the Common Council Monday night, and when the meeting ended, there was no conclusion, the matter being practically where it was before the meeting was held.

PERSEVERANCE LODGE HELD—PUBLIC EUCHRE AND SOCIAL

A public euchre was held under the auspices of Perseverance Lodge, No. 74, Knights of Pythias, in the lodge rooms in the Babcock building, last night, and the affair was well attended by members and friends of the organization.

Honors were awarded to Mrs. Donald McGinnis, Mrs. Peter VanFleet, Caspar Stadle and J. V. Higgins. Following the euchre a collation was served and plans discussed informally for the observance of the fiftieth anniversary of the founding of the order here.

FUNERAL OF SAMUEL ALLEN.

Funeral services were held this afternoon at 2:30 o'clock at the Park Avenue Baptist church, the Rev. Gabriel Reid Maguire, pastor, over the remains of the late Samuel H. Allen, for many years the janitor and caretaker of the Plainfield Public Library. Mr. Allen, who was 64 years old, was well known to many Plainfield citizens and was particularly known by his associates in the library for his fidelity and zealousness in the duties which devolved upon him because of his position. He leaves surviving him a brother, George Allen, of North Plainfield. The deceased was a native of Bucks county, Pa. Interment was in the Plainfield avenue cemetery.

TURKEY SUPPER A SUCCESS.

The Ladies' Christian Work Society of Trinity Reformed church is much pleased with the success of the turkey supper which was given on Thursday and Friday evenings. It is said that at least $200 will be added to the treasury, which will be used towards the support of the church choir.

DEMOCRATIC DINNER.

The Union County Democratic Committee's dinner will be held Wednesday evening, April 22, according to an announcement made public today. The date was set by Governor Fielder after a conference with General Dennis F. Collins.

WILL GIVE MINSTREL.

The Nonpareil Social Club is planning to give a minstrel entertainment in its clubhouse on St. Mary's avenue Lincoln's Birthday. A number of well known colored singers have been engaged for the occasion and the chorus will be made up of local colored talent.

—Use Press Want Ads.

REMNANT and RUMMAGE SALE
GREATEST BARGAINS EVER OFFERED

THE REMNANT SALE
Includes

DRESS GINGHAMS
DRESS MATERIALS
OUTING FLANNELS
MUSLINS
WHITE GOODS
LINENS
TOWELINGS
EMBROIDERIES
RIBBONS
LACES, ETC.

SHOE DEPARTMENT
CORNER WEST FRONT STREET AND MADISON AVENUE

MANY LOWERED PRICES THESE TWO PROMINENT SPECIALS

WOMEN'S $4.00 SHOES $2.89

Tan box calf lace shoes, Goodyear welted, Cuban heels, etc. Come and get your exact size.

GIRLS' $3.00 SHOES $2.19

For large girls, high cut tan blucher lace shoes; regular $3.00, very specialt at only $2.19

THE RUMMAGE SALE
Special Lots

ARRANGED ON TABLES
One Price lot on Counter or Table.

AT 1c
AT 3c
AT 5c
AT 7c
AT 12½c
AT 19c

Dozens of items on sale too numerous to mention in this space.

Come Tomorrow and Saturday and Save Money

A. E. FORCE & CO.
"The White Store"

We Give the Famous S&H Green Trading Stamps

Store Opens at 8:30; Closes Saturdays at 10 p. m. Others days at 5:30.

Dunellen & Vicinity

Alfred Day, of Front street, who is one of the few local athletes who has made good on the track, will be one of the three representatives of the Plainfield High School in the athletic meet to be held in the First Regiment Armory at Newark tonight. The local star has been entered in the one mile run.

The entertainment held under the auspices of the Monarch Class of the Presbyterian church Thursday night was a success and a good sum of money was realized. The proceeds of the affair will be used to defray the expense of the class in their advanced studies of the Bible.

Thomas Frescoln, of New Market road, has completed the installation of a new system of electric lighting in Vincent Tozze's barber shop on North avenue.

Miss Ruth Snyder, of Westfield, is spending a few days with friends in town.

The law and ordinance committee of the Borough Council has mailed notices to all that have not renewed their dog licenses that the time for so doing has passed and all canines found on the street without this year's license tag will be gathered up by the dog catcher and killed. The notices also state that while it is compulsory for every dog to be licensed the license granted does not allow them to run free on the streets of the borough. In case dogs are picked up that have been licensed their owners will be notified and if they are not claimed and the fine paid for them, they will also be put away by the gas system.

Charles Smith, of Dunellen avenue, has been detained at home by illness.

The Omega Zeta Theta Fraternity, a newly organized fraternal association of the young men of this borough, will hold their initial dance in the Jr. O. U. A. M. Hall Friday night, February 6. The committee in charge of the affair consists of H. E. Giddes, Alfred Day, Adam Dealaman, Arthur Barto and G. H. Martin.

The final work and details for organizing a uniformed rank in the William G. Holton Council, Jr. O. U. A. M., will be taken up at the meeting Monday night. At this meeting a number of officers of other uniformed ranks in this section of the State will be present.

Lewis T. Churchill, the local borough engineer, has marked out and staked the ground for a house which is to be erected in the near future by Samuel Titus, on his property at the corner of Chestnut street and Rock avenue, in the rear of the Ransome Concrete Machine Company's plant. The work of excavating for the foundation and cellar walls was started Thursday morning.

'Plains & Fanwood.

George Frentz, of Westfield avenue, severely sprained his ankle while boarding a trolley at Plainfield Thursday night enroute for his home. Several friends who were with Frentz at the time assisted him to his home, where he has since been detained.

Thomas San Salvador reported to the local authorities that his hen house was raided Thursday night by some chicken thieves and that a number of the finest birds on the roosts were carried away.

John Ford and family, who have for the past year been residing in Westfield, returned to this town yesterday and will now occupy the same dwelling on Montague avenue they lived in before they went away.

Miss Mildred Bass, of New York, will give an entertainment at the Parish House next Friday night, February 6. This entertainment is being given in place of the one postponed on December 19. The proceeds will go towards helping defray the expenses of the Parish House.

The Boy Scout troop connected with the Parish House met in their rooms last night and discussed the possibilities of taking a "hike" in the near future.

The Parish House first basketball team are scheduled to play the fast Ajax five from Plainfield either Wednesday or Thursday night of next week.

Announcement is made of the approaching wedding of Miss Nettie Ford, daughter of Mr. and Mrs. John Ford, of Montague avenue, to George Estelle, of Jersey City, formerly of Westfield, is made. It will take place at the home of the bride-elect on Easter Sunday, April 12. Following the wedding a reception will be given by the bride's parents at the Scotch Plains fire house.

The Parish House second basketball team will appear on the "gym" floor tonight in their new suits when they clash with the B. A. C. aggregation of Westfield.

The entries for the bowling tournament which will be held at the Parish House three nights a week, starting Monday night, closed at Mr. Batterson's office last night. Among those who will compete in the contest are Edward Hand, Frank Hand, Frank Weldon, William Ward, Edward Hatfield, Samuel MacCauley, Bert MacCauley, William Guest and Joseph Albert.

The mission box just packed by the congregation of the All Saints' Episcopal church has been sent to the Bridge Ridge Mission in Barbersville, Va. Miss Agnes D. Smith is doing excellent work at the mission.

The Saturday Night Club has elected S. W. McAneny as president and Fred W. Creesy was elected secretary.

Mr. and Mrs. Robert Throne, of Paterson road, entertained at an informal dance given at their home last night.

The services in the All Saints' Episcopal church will be at the usual hours tomorrow. Sunday school at 10 a. m. and church at 11 a. m. The Rev. Mr. Severing will be in charge.

A number of people in the borough have organized an evening bridge club, meetings being held at the home of the various members. Mrs. W. M. White entertained the club at her home on Forest road Thursday evening.

The Tuesday afternoon Literary Club met at the home of Mrs. Hudson Thompson, of Martine avenue.

The Borough Council of Fanwood will hold the February meeting in the Fanwood fire house on Wednesday evening, Feruary 4, at 8 o'clock.

The Fanwood Candy Kitchen will hold a sale in the Fanwood Public Library this afternoon between the hours of 2 and 5 o'clock.

The Fanwood Township Committee has divided the territory into sections each committeeman looking after a section as follows: No 1, I. G. Walker; No. 2, William Ward; No. 3, Samuel Hetfield.

Bound Brook.

The services in the Presbyterian church tomorrow will be as follows: Sunday-school at 10:00 a. m.; Men's Bible Class will meet in the gallery of the church at 10:15 a. m.; preaching service at 11:00 o'clock, sermon by the Rev. C. J. Calp, subject, "Humanity's Unfailing Hope;" evening service at 7:30 p. m., sermon, "Life's First Question."

"How Christ Has Sustained the Individual and the Church Through the Ages" will be the subject of Rev. A. Fred Evans' sermon tomorrow morning at the Methodist church; evening service at 7:30, subject, "Christ Conquered a Man Possessed With Evil Spirits and Made Him a Blessing to His Friends and Community."

Services will be held in the Congregational church tomorrow as follows: Sunday-school at 10:00 a. m., Men's Bible Class at 10:15 a. m. morning worship at 11:00 o'clock, sermon by Rev. William T. Bogh, subject, "The Conqueror of Conquerors;" evening service at 7:30 p. m., subject, "Getting the Most Out of Life."

Mrs. Frederick P. Woodruff, of Elizabeth, was a visitor with Mr. and Mrs. F. N. Voorhees, of Church street, on Thursday.

Mrs. Louis Kuntz has been visiting friends at Montclair this week.

Mrs. Benjamin T. Clark has returned to her home after spending a few weeks with her daughter at Jersey City.

John H. Staats has returned to his home in South Bound Brook after spending a few days with his daughter, Mrs. H. E. Cruser, at East Orange.

James H. Shea and daughter, Lillian, attended the funeral of Mrs. Michael Walsh, at Cranford, on Thursday.

Miss Betty Zahner, one of the High School instructors, has been spending this week at her home at North Adams, Mass.

Miss Julia D. Craven, of Philadelphia, has returned after spending some time at the home of Mrs. Helen S. Cook, on East High street.

Mrs. Clarence Duryee, of Somerville, was a visitor with relatives at South Bound Brook yesterday.

St. Paul's Sunday-school will meet tomorrow morning at 9:30 for its annual missionary service.

Tomorrow will be "Go-to-Church Sunday" for Bound Brook and every man, woman and child is expected to attend church. This movement has been approved of by the Mayor, the Borough Council, every church, every clergyman and business men and representative citizens.

The mid-year examinations of the local High School have been held this week.

St. Paul's Choir Association has elected the following officers: President, Arthur S. Phelps; vice president, Charles Fisher; secretary, Lewis D. Cook; treasurer, Mrs. S. D. Drake.

Mr. and Mrs. Peter R. Hall of West Franklin street entertained the Linfran Club on Wednesday evening. Singing, dancing and refreshments helped to pass a pleasant evening.

—Advertise in the Daily Press. It pays.

Somerville

William H. Cawley, Sr., C. A. Cawley, Louis L. Miller and Theodore Cornell are taking a month's trip to Panama and South America.

W. P. Snyder has returned from a trip to Montreal, Can.

Mrs. G. B. Sanborn, of Elkton, Md., is the guest of her sister, Mrs. J. A. Burkman.

Mrs. Chester A. Cawley and daughter are visiting Mr. and Mrs. Charles Wink, at Hastings-on-the-Hudson, N. Y.

The annual meeting of the S. C. S. P. C. A. will be held at the office of Miss Steele, in the Gaston building, on Tuesday evening, at 8 o'clock.

At the First Reformed church tomorrow morning, the Rev. Dr. William I. Chamberlain will preach. In the evening, H. K. Hotaling, of the East Somerville Chapel, will have charge of the service.

There will be special exercises next Tuesday evening at the Second Reformed church, the anniversary of the organization of the Christian Endeavor Society. The special address will be made by the Rev. Wallace Harper Carver, of Matteawan, N. Y., a classmate of the Rev. Roy E. Vale at Princeton. There will also be special music.

The Borough Council will meet at the engine house on Monday evening at 8 o'clock.

The Redfern Lace Works contemplate erecting their new factory on the recently acquired property near Middagh street in the near future. Plans have been prepared and bidders are estimating on the same.

Raritan

There will be a union service of the Methodist and Reformed congregations at the former church tomorrow evening at which the Rev. J. J. Hoffman, paster of the Reformed church will preach.

The regular monthly meeting of the Board of Commissioners will be held at Fireman's Hall on Monday evening.

Joseph Smith, who has been ill for some time from rheumatism, is slowly convalescing at his home on First avenue.

Russell Coleman returned to his duties on the battleship New Jersey of the United States navy, after spending a short furlough with his parents.

PROCTOR'S NEW SHOW.

Everyone likes colored entertainers. There is something that appeals to the audience in their care free way of entertainment. They are natural born singers and comedians. The headline act for next Monday, Tuesday and Wednesday is Pauline and her Six Mad-cap dancers. Pauline is a white woman, and the six mad-caps are colored girls. Pauline is a clever singer and dancer, and the madcaps tickle their feet to perfection. Logan and Ferris "The Two War Dogs," have some comedy skit. And there is special scenery that helps some. They give a burlesque on the army which is a scream. A Jewish soldier is always funny, and Ferris makes it doubly so. Hoier and Boggs have a novelty comedy sketch that is the kind that pleases. Rose Marston and Co. in a comedy playlet "Out All Night" tells a domestic incident that is exceptionally good and funny. Jeanne Fletcher who is known as the Scottish Nightingale, possesses an extraordinary sweet clear high soprano voice. Her repertoire consists of popular and the classical, a selection that is sure to appeal to all tastes. Kippe and Kippee have a comedy burlesque juggling act that is absolutely new to Plainfield. The photo plays are changed every day, and are an excellent entertainment in themselves, and are personally selected, insuring quality.

P. H. S. BASKETEERS GET THE SMALL END

Local Basket Heavers No Match for Speedy College Town Five.

The Plainfield High School basketball team was defeated in Princeton last night by the High School of that place, the final score being 38 to 20. Hetfield was the main point-getter for the Plainfielders while Mulvey filled this roll for the winning crew.

The score:

PLAINFIELD.

	G.	F.	P.
Hetfield, f.	5	3	13
Snyder, f-g.	0	0	0
Peacock, c.	3	0	6
Sminck, g.	0	0	0
Rosenson, g.	0	0	0
Hirsh, f.	0	0	0
	8	3	*20

PRINCETON

	G.	F.	P.
Mulvey, f.	8	4	20
Kopp, f.	1	0	2
Hinkson, c.	4	0	8
Rozen, g.	0	0	0
Lyons, g.	2	0	4
Zophil, g.	2	0	4
	17	4	38

*One point awarded.

Score by periods:

Plainfield	7	13	20	
Princeton	21	17	38	

RETURNED TO SCOTCH PLAINS AFTER ABSENCE OF 7 YEARS

[illegible] to Scotch Plains, the village which he deserted seven years ago without a penny in his pocket. Vanderbilt Raymond is renewing acquaintances in the old haunts today. Since leaving the Plain Raymond has travelled through South Africa and several European countries and he has been kept busy on his return relating many strange tales of the Captain Kidd variety to his former associates.

He intends to spend a few days with friends and relatives in this place and will then go to Westfield. When he left Scotch Plains Raymond was a pale youth yet in his teens and few of his former friends recognized the robust man who greeted them today.

SCOTCH PLAINS LAD HID IN FEAR OF PARENTAL WRATH

Parental fear caused Kenneth Frentz, the young son of Mr. and Mrs. George Frentz, of Westfield avenue, Scotch Plains, to remain away from the family fireside longer than usual Thursday night and when his mother became alarmed over his absence a searching party was organized to locate him.

Frentz became involved in some mischief in school during the day and his parents were notified. In order to escape a whipping he decided to remain away. He told several of his playmates that he intended to sleep all night under the back porch of his home and when questioned the searchers they revealed the mystery surrounding the youth's disappearance. About 9:30 o'clock one of the searchers poked a heap of potato sacks near the porch from which a loud howl issued and Frentz made his appearance. He escaped with a reprimand.

FACT.

Local Evidence.

Evidence that can be verified.

Fact is what we want.

Opinion is not enough.

Opinion [illegible]

Here's a Plainfield [illegible]

You can't [illegible]

Mrs. O. C. Moon [illegible] avenue, Plainfield, N. J., says: "I suffered much [illegible] backache which was caused by my kidneys. Many nights I was unable to rest at all and when I got up in the morning, my limbs were so stiff and sore that I could hardly get out of bed. Whenever I caught the least cold it settled on my kidneys and the strain on my back always made the aches and pains worse. I was treated by physicians but their medicine did not help me and I was [illegible] I got Doan's Kidney Pills at Kline's drug store, [illegible] I had no trouble of getting rid [illegible] them. They made me feel like a different person and I have [illegible] no serious trouble since."

For sale by all dealers at 50 cents. Foster-Milburn Co., Buffalo, New York, sole agents for the United States.

Remember the name, Doan's—and take no other. Adv.

—It is wiser to know what a thing ought to cost before buying it; and ad-readers usually do know this.

STYLE—RELIABILITY

JOHN WANAMAKER

in a recent advertisement said: "A merchant is after all only a purchasing agent for his patrons. It is his duty to anticipate the wants of his patrons, and to secure the fullest value for their money when they bring it to him to exchange, according to their wants."

The Rothberg Store is YOUR store and the proprietor is your purchasing agent.

To sell only dependable merchandise at a reasonable and fair profit is one of the keystones of our foundation.

Winter Suits and Overcoats, styled just a wee bit different than most stores will show you—

$10 to $30

Make Rothberg's YOUR store.

ROTHBERG'S
Stein-Bloch Smart Clothes
"Most Things Men Wear."
214 W. FRONT ST.
Right Next to Proctor's

Union Made Union Stamped

The Waldorf Shoes
$2.50 and $3

All Waldorf Shoes received since January 1st, 1914, bear the official stamp of the Boot and Shoe Workers' Union, insuring to the wearer the best workmanship.

Sole agency for Plainfield.

SHOES FOR THE BIG FOLKS

Stuart's SHOE SHOP
215 WEST FRONT ST.
We Give and Redeem Surety Coupons

SHOES FOR THE LITTLE FOLKS

Sure Edge Cutlery

WE ARE SHOWING A FINE LINE OF

Table Knives and Forks ..... 63c per set and upwards
Carving Knives and Forks, Keen Kutter goods .... $1.50 up
Pocket Knives, Robeson's make ..... 50c up

Butcher Knives, Grape Fruit Knives, Spatulas, Kitchen Knives, Razors, regular and safety; Razor Blades, Scissors, Shears, Kitchen Cleavers, Tweezers, Nail Clips, all fully guaranteed.

YOUR INSPECTION IS ASKED.

Gayle Hardware Co.
GENERAL HARDWARE AND HOUSEFURNISHINGS
'Phone 398 Front Street and Park Avenue

The February Sale of Furniture, Original with Wanamaker's, Starts Monday

"Proved Out" By the Introductory Days

The Sale is "proved out" by the great quantities of furniture (over a million dollars' worth), which people see with their own eyes when they come.

It is "proved out" by the economies plainly marked on each price tag.

It is "proved out" by the character and variety of the furniture—ranging from museum pieces down to the cheapest furniture that will give satisfaction.

It is "proved out" by the unusually large number of advance selections made by our customers—on one day alone twenty-four huge automobile vans of furniture were taken from our floors to go into people's homes—and this furniture was of the higher middle grade up to the finest we sell.

The Sale Has Proved Itself

It proved itself the very first year we started it, nearly a quarter century ago.

Its mission was then—and is now—to sell in February our regular grade furniture at lower than regular prices. Accomplish this, we said to ourselves, and we can put more value into our furniture at all times—do more for our customers; a great business in February (ordinarily a dull furniture month) will give us greater buying power all the year; and a greater buying power raises quality or lowers prices.

We went to the manufacturers with our idea. They agreed to cooperate because a greater business in February would mean to them larger orders and the keeping of their organization together over a dull season—both of which brings economies.

We got the furniture. And we got the low prices.

Then we went to the public and explained the sale. It was an instant success.

It is a success today—a greater success than ever. It is a success because it is based on true principles.

Of course the February Furniture Sale idea is copied far and wide. Like copies some are cleverly done, some are bungling.

But people soon learn to distinguish between an original and a copy.

We are always satisfied to trust our case with the people.

Nothing in our stock is reserved. Every piece of furniture on the Fifth, Sixth and Seventh Galleries is included in the Sale, the reductions ranging from 10 to 50 per cent.

Mattresses, Springs and Pillows, Made in Our Own Workrooms, in the February Sale at Less Prices

The goodness or badness of bedding is hidden; which is the reason why we make our own—to order—so that we may warrant it, with full knowledge and without reserve, and the purchaser may see it and know it, to be all good.

A purchase of 90,000 pounds of hair permits us to make a reduction in the regular prices of our mattresses and springs.

18,000 pounds of hair are for our $30 mattresses; **these we will make for $28.**
20,000 pounds are for our $28 mattresses; **these we will make for $22.**
20,000 pounds are for our $24 mattresses; **these we will make for $19.**
15,000 pounds are for our $20 mattresses; **these we will make for $15.**
15,000 pounds are for our $18 mattresses; **these we will make for $13.50.**

Each mattress will be 54x76 inches, and weigh 40 pounds; one part; smaller sizes will bear proportionately lower prices.

LASTIKFELT mattresses regularly $15, will be **$12.50.** This is for the 54x76-inch size, in one part. Smaller sizes at proportionately lower prices. The filling is white cotton, felted into layers.

BOX SPRINGS, regularly $12.50 and $17.50, will be **$10** and **$13.50.**

PILLOWS, filled with clean goose feathers, regularly $3.38, will be **$2.50.**

Orders will be filled as taken.

Seventh Gallery, New Building

JOHN WANAMAKER
Broadway & Ninth, New York

Landed Estates of British Aristocracy Under the Hammer

ARE the great financiers of the United States and the great landowners of England beginning to feel the influences of the same popular movement? Has the J. P. Morgan retirement from various directorates any bearing upon the retirement of the Duke of Bedford as one of the great landowners of England? Just recently the latter disposed of 250 acres in the heart of London for a fabulous sum, the amount of which was not given, but it is estimated at $100,000,000 or more.

A wonderful assortment of noted buildings is included in the piece of land, among them the Royal Opera, the Drury Lane, Aldwych, Strand and Lyceum theaters, Covent Garden market, Bow street police court, the National Sporting club, many great newspapers and printing plants and miscellaneous buildings galore.

The Duke of Bedford has long been noted as the greatest landlord in London, and this title to grandeur passes with the land to a commoner of parliament, Harry Mallaby-Deeley.

The present trend in the government's policy toward landowners is sufficient to lead a very wealthy man, like the Duke of Bedford, to think it his duty toward himself and his family to sell his estates when he can.

The same argument applies to the recent sale of the Earl of Kintore's estates in Scotland. These estates are

Photo by American Press Association.

THE DUKE OF BEDFORD.

large, but are heavily mortgaged. The Earl of Kintore gets something out of the estate, but everything that can possibly be spared is put back into the land or applied to the paying off of the mortgages, so that in course of time the estate would come back into the family without encumbrances.

In a case like this the trustees of the estate feel themselves in the same position as the wealthy Duke of Bedford and decide to sell the estate before legislation will make it less valuable.

Many of those families who depended on their lands for their entire income have grown poorer and poorer as the agriculture of England has declined under many modern developments. Such families have abandoned their estates in shoals, but the greater and richer families, who own city properties and valuable mineral holdings acquired by marriage into great mercantile families, have resolutely until recently held on to their broad acres. In these days such families are selling huge estates. They are eager to sell now, although they are wealthy and not pressed for ready money.

There is a very natural question to meet here. Why, if such people sell, are there any buyers? An answer to this is an answer to the question as to whether or not the present government's policy as regards land is going to benefit the poorer class occupied on land, whether rural or urban.

Mr. Mallaby-Deeley, who has just bought the Covent Garden estate of the Duke of Bedford, declared that he has no fear of any legislation affecting fair dealing landowners. The Duke of Bedford, the administrator of the Kintore estates and scores of others who have sold their estates in recent years evidently think otherwise.

While the Duke of Bedford is not the largest landowner in England, his holdings are the most valuable. The Duke of Sutherland is the greatest landowner with 1,358,000 acres, and the Duke of Westminster has approximately 1,000,000 acres, of which 600 acres are in London. The Duke of Richmond has 286,000 acres, and the late Duke of Fife had 249,000 acres. The Duke of Devonshire has 186,000 acres, the Duke of Portland 183,200 acres, the Duke of Montrose 115,000 acres, the Duke of Northumberland 186,397 acres, the Duke of Hamilton 157,400 acres, the Duke of Manchester 70,000 acres, the Duke of Norfolk 49,400 acres, the Duke of Marlborough 19,085 acres, and there are other titled men who own land in thousand acre tracts. It is intimated that many of the other aristocratic landholders will follow in the wake of the Duke of Bedford and the Earl of Kintore.

—At Westfield, C. F. Wittke has the Daily Press on sale each day.

—Jacob Gernert, newsdealers, Somerville, sells the Daily Press or will deliver it to your home each day.

CHRISTIAN FIELD.

The Women's Home Missionary Society of the Crescent Avenue church will meet in the church Friday afternoon at 3:30 o'clock. The subjects to be considered will be "Immigration," "The North American Indian" and "Current Events."

The Rev. Dr. C. E. Herring, of the First Presbyterian church, lectured on "Palestine," last night, in the Scotch Plains Baptist church.

Dr. Gabriel Reid Maguire, of the Park Avenue Baptist church, will preach tomorrow night on "Where the Law Fails?"

O. B. HILL IN REAL ESTATE CO.

Oliver B. Hill, of Martine avenue, for more than fifteen years connected with the McVickar, Gaillard Realty Co., has formed a partnership with Hyland P. Rice, of New York city, for the transaction of a general real estate business under the firm name of Rice & Hill. Mr. Rice has been associated with the same company for over thirteen years. The new firm will have their office at 507 Fifth avenue, the Columbia Bank building, for which they have been appointed agents.

WOMAN'S EXCHANGE BENEFIT.

Under the auspices and for the benefit of the Plainfield Woman's Exchange, a motion picture entertainment wil lbe given in the Y. M. C. A. Hall, Thursday afternoon and evening, February 12, there being two matinees, 2 and 3:45, and in the evening at 8:15 o'clock. The pictures will be shown under the direction of George L. Babcock. Tickets can be secured at the Exchange and at the door the day of the entertainment.

MANY ENJOYED EUCHRE.

Several hundred persons played cards and enjoyed a program of dancing last night, in Debele's Auditorium, the affair being the annual euchre of the Allied Sodalities of St. Joseph's church. Miss Justina Smith was chairman of the arrangement committe. Paroubek's orchestra furnished dance music. Appropriate souvenirs were given to those scoring the highest number of points at cards.

TREE FELL ON LEG.

Felix Fangulalano, whose home is in Scotch Plains, was taken to Muhlenberg Hospital this morning, suffering from a fracture of his right leg, below the knee. The man was engaged in felling a large tree near Bonnie Burn sanitarium, when the tree suddenly toppled over, knocking him down. This afternoon it was said the man was resting comfortably after the fracture had been reduced.

The Store is opened daily at 9 A. M.

B. Altman & Co.

Commencing Monday, February 2nd, Special Values will be offered in

Desirable Dress Silks

at the following prices:

Imported Moire Poplin, 41 inches wide, in the latest colors . . . . per yard $3.25

Imported Black Chiffon Taffeta (a very choice quality), 39 inches wide . per yard $2.25

Black Drap de Charmeuse, 40 inches wide, per yard $1.58

Black Satin Mousseline (soft finish), 36 inches wide . . . . per yard $1.35

White Washable Habutai, 32 inches wide; suitable for pajamas, underwear and tailored blouses . . . . . per yard $1.35

Colored Satin de Chine, 35 inches wide, per yard . . . . . 95c.

White, Ivory and Cream Taffeta, 20 inches wide . . . . . per yard 58c.

The above Silks are quoted at much below the prevailing prices.

Special Sales for Monday will Consist of

Women's Muslin Underwear; Infants' Short Dresses and Skirts; Wool Plaid (in green-and-blue); Silk-and-cotton Ratine; and Sterling Silverware.

Fifth Avenue, 34th and 35th Streets, New York.

TRY A PRESS WANT AD

ADVERTISED MAIL MATTER

E. H. BIRD, P. M.

Plainfield, N. J., Jan. 26, 1914.

Men:

Anglebart, Mr. Chas.

Berry, Mr. Richard C.; Berkowitz, S.; Biddulph, Mr. Jos.; Brewster, Mr. John L.

Fitzpatrick, Mr. John.

Gilchirst, Mr. F. J.; Goodwin, Mr. Fred V. L.; Gorman, Robert; Godchan, Mr. Edwin.

Hanson, Mr. C.; Higgins, Mr. J. H.; Haynowski, Mr. S.

Jackers, Mr. John; Johnson, Iva; Johnson, Mr. Henry W.

Knauss, Mr. William; Kramer, Gus.

Lodge, W.

Nelson, Mr. H. P.

Orr, Mr. Wm. H.

Paulian, Mr. Samuel; Palmer, Mr. H. S.; Phillips, V. B.

Richardson, Mr. L. C.; Rose, Mr. Oscar L.

Schierle, Mr. Herman; Sims, Mr. J. E.; Skull, Mr. C.; Spencer, Mr. Fred.

Thoren, George.

Vincenzo, Mr. Amiralo.

Women:

Alpaugh, Mrs. Spencer.

Bennett, Miss A. C.; Banks, Miss Clara S.; Brown, Miss Edna; Barto, Sarah.

Condit, Mrs. Eleanor; Cooke, Mrs. Albert.

Derames, Miss Claire.

Gheen, Mrs. Frank D.; Gregory, Miss H.; Green, Mrs. Wm. H.

Hatchette, Mrs. Nora; Hinds, Miss Magnolia.

Jenkins, Mrs. Thos. W.; Johnson, Mrs. Leonie.

King, Mrs. Richard.

Maier, Miss C. G.; Merrill, Miss Nell; Mones, Mrs. Mary F.; Murphy, Miss Marie.

Peltonen, Miss Ida; Price, Mrs. C. W.

Snydam, Miss Mary; Smith, Mrs. Ada.

Thomas, Ruth A.; Templin, Mrs. Howard; Thompson, Mrs. Annie; Thompson, Miss Gladys; Tice, Helen A.; Toss, Miss Margaret.

Vermont, Mrs. Charles.

Weems, Miss Eliza; Williams, Miss; Winter, Mrs. Rosa; Williams, Mrs. Ada.

"PLEASE SAY ADVERTISED."

ARRIVAL AND DEPARTURE OF MAILS AT PLAINFIELD POSTOFFICE.

February 1, 1913.

NEW YORK MAILS. Arrive—5:30, 8:00 8:40, 11:45 a. m., 1:20, 2:30, 5:00, 6:30 8:20 p. m., 12 midnight. Close—6:30 8:00, 9:00, 10:45 a. m., 12 noon, 2:00 3:50, 5:50, 7:45, 9:00 p. m.

SOMERVILLE AND EASTON. Arrive—8:40, 10:00 a. m., 12:30, 3:15 and 7:00 p. m. Close—6:30, 8:00 a. m., 1:30, 4:2 p. m.

PHILADELPHIA—Direct. Arrive—5:30 8:00, 9:40, 11:45 a. m., 12:30, 2:30, 7:0 p. m. Close—6:30, 11:30 a. m., 1:30, 7:00 9:00 p. m.

THROUGH FAST MAIL FOR EAST Close—12 noon, 2:00, 3:50, 5:50 p. m.

DIRECT THROUGH FAST MAIL FOR WEST. Close—6:30, 11:30 a. m., 1:3 5:00 and 9:00 p. m.

DIRECT SOUTHERN MAILS. Close—6:30 a. m., 1:30, 7:00 and 9:00 p. m.

PENNSYLVANIA. West of Easton Close—6:30 a. m., 1:30, 5:00, 7:00 p. m.

ELIZABETH—Direct. Arrive—5:30, 8:4 a. m., 1:30, 2:00, 5:30 p. m. Close—8:00 9:00 a. m., 12 noon, 2:00, 5:50, 9:00 p. m.

NEWARK—Direct. Arrive—5:30, 8:45 a. m., 1:30, 2:30, 5:30 p. m. Close—6:30 8:00, 9:00 a. m., 12 noon, 2:00, 2:50, 5:30 5:50, 9:00 p. m.

WATCHUNG. Arrive—1:00, 6:45 p. m. Close—9:00 a. m., 2:30 p. m.

WARRENVILLE. Arrive—1:00 p. m. Close—9:00 a. m.,

SUNDAY MAILS. Office open from 9:30 to 10:30 a. m. Mail closes at 6:15 p. m.

E. H. BIRD, P. M.

AN OLD RECIPE TO DARKEN HAIR

Sage Tea and Sulphur Turns Gray, Faded Hair Dark and Glossy.

Almost everyone knows that Sage Tea and Sulphur, properly compounded, brings back the natural color and lustre to the hair when faded, streaked or gray; also ends dandruff, itching scalp and stops falling hair. Years ago the only way to get this mixture was to make it at home, which is mussy and troublesome.

Nowadays we simply ask at any drug store for "Wyeth's Sage and Sulphur Hair Remedy." You will get a large bottle for about 50 cents. Everybody uses this old, famous recipe, because no one can possibly tell that you darkened your hair, as it does it so naturally and evenly. You dampen a sponge or soft brush with it and draw this through your hair, taking one small strand at a time; by morning the gray hair disappears, and after another application or two, your hair becomes beautifully dark, thick and glossy and you look years younger.—Adv.

NEW YORK AMUSEMENTS

Messrs. Klaw & Erlanger's production of "The Little Cafe" is playing to the largest and most fashionable audiences of the season at the New Amsterdam Theatre, in New York. Theatre parties are very much in evidence especially at the matinees. "The Little Cafe" is based on Tristan Bernard's farce, "Le Petit Cafe," by C. M. S. McLellen with music composed by Ivan Caryll, the author and composer of "Oh! Oh! Delphine" and "The Pink Lady." "The Little Cafe" has been received with marked enthusiasm and it is the general opinion that McLellan and Caryll have even excelled their previous efforts.

The first act of "The Little Cafe" shows the interior of the cafe in Paris; the second, the restaurant Grand Gala and the third the gardens of the Chateau Sans Souci in Marly. The story concerns the adventures of happy-go-lucky Albert Lorrilan, son of an aristocrat, but for the time being a waiter in the cafe, which is frequented by the light-hearted habitues of the Latin Quarter. He unexpectedly inherits a large fortune and then his troubles really begin. At the end all ends happily. There have been many sumptuous musical productions at the New Amsterdam Theatre, but none that equalled in beauty and magnificence "The Little Cafe." There are thirty-one speaking parts and a large and beautiful chorus. Received with especial favor are John E. Young, as Lorrilan; Hazel Dawn, as Gaby; Alma Francis, as Yvonne; Tom Graves, as Bigredon; Harry Melville, as Philibert; Grace Leigh, as Katziolinka, and Marie Empress, as Loulou. Among the favorite musical numbers were "Just Because It's You," "I Wonder Whom I'll Marry," "Thy Mouth is a Rose," "Serve the Caviar" and "Do You Call That Dancing?"

Get The Community Spirit

The man who has no time to help the community in its struggle for advancement is a man of extremely ordinary ability.

It takes all his time and effort to make a living.

The line between this man and that of the community at large, is but faintly defined.

To make this definition clear, let us say that the man who is helping Plainfield grow is a community asset, and the man who lends no such help--IS NOT.

The citizen to whom community affairs are not of grave concern is himself, of grave concern to the community!

Let us help awaken this "COMMUNITY SPIRIT" in Plainfield--what helps our city help each one of us.

PATRONIZE PLAINFIELD MERCHANTS--also the craftsmen and mechanics.

Read these "talks"--and tell your neighbors to read them.

The Business Men's Association

of Plainfield, N. J. P. O. Box 575

Plainfield Daily Press

Published Daily except Sunday, by the PLAINFIELD PRESS COMPANY. 105 North Avenue.

Entered at the Plainfield, N. J., Postoffice as second class mail matter.

LESLIE R. FORT AND RALPH L. MORROW, Editors and Managers.

TELEPHONE PLAINFIELD 1300. Private Branch Exchange connecting all departments.

Two cents a copy. Ten cents a week. $5.00 a year in advance. Delivered by carrier or by mail. No extra charge for papers mailed to points in the U. S. and Canada.

Any subscriber failing to receive a single issue will confer a favor by notifying the business office.

Advertising rates mailed on application. Copy for change of advertisements to ensure change for same day must be at the office by 9 a. m.

PLAINFIELD, NEW JERSEY, JANUARY 31, 1914.

On Saturdays the editorial columns of the Daily Press are conducted by citizens who are free to express their own views. The contributing editor for today is Rev. Bernard M. Bogan, Rector of St. Mary's Church

OUR SHARE IN THE DISHONOR.

It was the writer's pleasure a few evenings ago to join with his fellow citizens of the United Bible Classes of Plainfield in a public discussion of a matter of civic interest. The reception accorded him (out of proportion to the part he took in the deliberations) and the generous attention given the few irrelevant, though earnest words of appeal to the spirit of American fairness on another matter, prompt him to accept the courtesy of the editor's column and present a few thoughts as pardonable excuse for his earnestness on that occasion. The object of the meeting, namely, the securing of the expression for or against the granting of new licenses for the wholesale of intoxicants, was attained in the approval of protest against, and so the meeting goes into record, though some there be who prefer a break in the monopoly of sale now existing.

Great, however, as is the moral and social danger to our community in unrestricted sale of liquor, there is a more insidious evil stalking unchallenged through our city threatening to disrupt the confidence so essential to our social and business interests, the intrusive presence of printed matter bearing its weekly message of insult to intelligent Protestants as it does to calumniated Catholics. In presenting concrete evidence that the publication known as "The Menace" is an "undesirable," I feel I shall be doing a duty of citizenship.

While I hold no brief from my fellow-citizens of the Protestant faith to repudiate the vile publication, I can say, as a Catholic priest, that no intelligent Catholic can, without grave injusice to his sense of fairness to his Protestant fellow-citizens, take it as their representative. In the 'Bellman" of Minneapolis, Mr. Edgar, editor, who is a Protestant, says: "It is indeed a menace, a menace to Christianity, to Protestantism and to common decency. The decent Protestant who has proper respect for his own creed ought to blush with shame to have his fellows consent to admit such a publication to their homes." Dr. Nightingale (Methodist) speaking of the historic anti-Catholic lies in his "Religion of All Nations," page 65: "In scarcely a single instance has a case concerning the Catholics been fairly stated." The Rev. J. B. Hammeon (Methodist): "Not one Protestant in ten thousand knows the truth about the Catholic church. Not one Protestant in thousands ever seeks information concerning the Catholic church from Catholic sources, from reading Catholic books, or anything that smells of 'Rome.' I never did, and yet I am not bigoted. They generally believe a distorted caricature, and label it 'Romanism.'" And Dr. S. Blagden: "I am sorry to say for the shame of us Protestants, I cannot remember a single exception in my investigations (concerning such charges as 'The Menace' makes) that I have not found them wholly and absolutely false."

In September, 1912, the business men of Springfield, Mo., turned away a whole wagon-load of "Menaces." The Niagara Falls "Journal" protested against the "dirty thing sliming the city." The Alton "Journal" says: "Any fair man, Protestant or infidel, will avoid it as he would a thing unclean." And who are they that deal in this thing in Plainfield? Men of little or no intelligence? Men who try to believe that every Catholic has a dungeon in his well-appointed home for captive Protestants? Men who try to believe that it is Catholic doctrine that the Pope cannot err, that he cannot commit sin, that priests forgive sins by their own presumptive power and for money? Men who believe as this filthy paper tells us that Sisters of Charity and other Nuns are imprisoned in their happy convent homes? Such men could be held as "irresponsible." But when ministers of Christian truth, men who accept their salaries on the presumption that they are men of culture, men of well-ordered intellect and men of moral cleanliness, will prepare such pabulum for the brain-food of their insulted congregations, is it any wonder that the brothers of the cloth repudiate them? When such papers are distributed with generous profusion before the doors of churches, resonant in semi-vacancy with songs of praise to the God of Truth, is there not an answer given to the "why" real men have had enough of it?

In the language of the ill-fated but gifted Brann, a Protestant with red blood in his veins: "I am not much in favor of a press censorship nor the abridgements of the rights of free speech; but I do think that men who persist in a deliberate attempt to precipitate a civil war should be hanged for treason. My bump of veneration is not so abnormal that it wears holes in the steeple-crown of my Mexican hat; still I hold that the orator or the editor or the preacher who flagrantly defames and systematically vilifies any religious cult considered sacred by millions of law-abiding men, is a blasphemous brute, and that it would be entirely consistent with the American idea of liberty to clap a cast iron muzzle on him and lose the key." "Truth is truth eternal. It was not born and it cannot die. It may be obscured by the clouds of falsehood or buried in the debris of brutish ignorance, but it can never be destroyed. It exists in every atom, lives in every flower and flames in every star. When the heavens and the earth shall pass away and the universe returns to cosmic dust, divine truth will stand unscathed amid the crash of matter and the wreck of worlds. Falsehood may leave death in its wake and disaster dire; it may place on the brow of purity the brand of the courtesan and cover the hero with the stigma of the coward; it may wreck hopes, and ruin homes, cause blood to flow and hearts to break; it may pollute the altar and disgrace the throne, corrupt the courts and curse the land; but the lie cannot live forever, and when it is dead and damned, there's none so poor as to do it reverence."

B. M. BOGAN.

BUSINESS MEN TO MEET.

The Business Men's Association will hold a meeting Monday night at 8 o'clock in the Frost building on Park avenue. Several matters of importance will be considered.

"THE MONROE DISASTER."

Rev. Dr. C. M. Anderson, pastor of the First M. E. church, will preach at the morning service tomorrow on "The Monroe Disaster," in which nearly fifty people lost their lives.

NEW JURY LAW STUMBLING BLOCK

All Circuit Court Cases Are Postponed Until Monday.

Reversal of the decision of the Supreme Court which held that the new jury was unconstitutional by the Court of Errors and Appeals has put Union county to considerable expense and has tangled trials by jury. The decision of the highest court in the State that the new jury law is constitutional will make it necessary for a new panel of jurors to be drawn. This procedure will be followed in Elizabeth on Monday morning.

Supreme Court Justice Speer, sitting in the Supreme Court at Elizabeth yesterday finally decided to adjourn all proceedings until Monday as it was found impossible to get the attorneys in a single case on the calendar to agree to proceed with the trial of their respective causes without a jury.

Jurors who were summoned to serve at this term of court were notified of the existing state of affairs and of the annoyance caused by the difference of opinion of the higher courts of the State, and were finally discharged from further service with the thanks of the court. Judge Speer expressed his regret that the jurors had been summoned, unnecessarily as it turned out and also stated that it was regrettable that Union county had been put to the needless expense of summoning them. To open and adjourn the Supreme Court at Elizabeth yesterday, absolutely no business being transacted, involved the taxpayers to the amount of $120.

Court will be continued all of next week provided there are a sufficient number of cases in readiness for trial. After next week Judge Speer will be obliged, under existing court engagements to share his time between this circuit and Hudson county. He has already set numerous cases down for trial in the latter county, on specific dates, and said yesterday that, if he could get counsel to agree, he would be glad to make a similar arrangement for the prospective trial of cases in Union county. Such an arrangement the court believes saves much time and is of advantage to the court, as well as to attorneys and litigants.

YOUNG PEOPLE'S SOCIETY TO HOLD SOCIAL MONDAY

The Y. P. S. C. E., of Trinity Reformed church, will have a special social the evening of Monday, February 2, in pursuance of the schedule to be maintained by the United Society of Christian Endeavor in celebration of Christian Endeavor Week. This social is not only for the members of the Trinity Y. P. S. C. E., but everyone is cordially invited and strangers will be given a hearty welcome. The Dutch Arms Band will furnish the music for the evening.

"SEX HYGIENE."

William D. Murray, who is an authority on the subject, having written several books, will address the Plainfield Mothers' Association Friday afternoon, February 13, in the lecture room of the Plainfield Public Library on the subject of "Sex Hygiene." All mothers are invited to be present.

LUNCHEON AND SHOWER.

Mrs. Wellington B. Schermerhorn, of Truell Court, gave a luncheon and shower yesterday afternoon for Miss Ethel Andrew Gunton, daughter of Mr. and Mrs. Walter Gunton, of East Front street. Miss Gunton's marriage to Oscar Fitzlan Douglas, Jr., of New York, takes place Monday night, February 9.

PRINTERS POSTPONE MEETING.

Several of the officers of Local No. 399, International Typographical Union will attend the Pennsylvania State Leagu meeting next Monday night, necessitating the postponement of the local meeting one week.

RESIGNS POSITION.

George H. Cole resigned his position with the Plainfield Savings Bank today and in the future will be associated with his father, George W. Cole, undertaker, of West Second street.

CONSIDERED TAX BUDGET.

The Councilmanic finance committee met last night, to take up matters pertaining to the annual tax budget.

JANUARY 31ST IN HISTORY.

1606—Guy Fawkes executed for his participation in the Gunpowder Plot.

1781—Gen. Greene took command of the American army in the South.

1846—Edward Everett was elected president of Harvard College.

1858—The steamship Great Eastern was launched at Millwall, England.

1892—Charles H. Spurgeon, famous pulpit orator, died. Born June 19, 1834.

Rain or snow and colder tonight; Sunday colder and generally fair. Max., 58; Min., 33.

—Some store may be placing on "special sale" just now the article you have not felt like paying "regular" prices for.

"END OF THE MONTH SALE"

Thursday, Friday and Saturday will be busy days at the "BIG STORE." Stock taking is over and all odd lots of merchandise have had quick selling prices marked on them. For instance:

IN THE MEN'S DEPARTMENT

A sale of shirts. Made of percale and madras, attached and detached cuffs.
Regular $1.00 Shirts **NOW** 79c
Regular 59c Shirts **NOW** 39c

Heavy leather working gloves, that sold up to 59c a pair, **NOW** 19c

Boys' Overcoats, in kersey and astrackan, values up to $7, **NOW** ..$3.50

German Val. Laces Edgings and Insertings

In cream color, suitable for trimming wash dresses; reg. 5c a yard; per piece of 12 yards, **NOW** 19c

MILLINERY DEPARTMENT YOUR CHOICE AT 98c.

Regular $4.00 Black Beaver Hats, and any trimmed Hat in the house regardless of former prices.

WOMEN'S WINTER COATS
Note the Big Reduction.

Long Winter Coats, just the thing for knock-about wear; values to $10, at $3.98

Another lot of long Winter Coats that sold up to $15; now $9.98

Here's the greatest value ever offered in coats. "Salt's" genuine Astrachan Coats, in black, navy and white, with plush and astrachan collar and cuffs; the very newest models; values up to $20; now at $12.98

SALE OF BASKETS 25c

Fancy glove and handkerchief baskets, also comb and brush trays, etc., just half price.

IN THE SHOE DEPARTMENT

Misses' and Children's Shoes. Patent leather and tan calf button boots, sizes 6 to 2, were $1.50 to $2.00, **NOW** $1.19

Women's Box Tan Calf Boots, button or lace; $4.00 and $5.00 values, **NOW** $3.29

Women's Patent Leather or Demi-Calf Boots, button or lace; cloth and kid tops; $3.00 and $3.50 values, **NOW** $2.45

SILK BROCADES 29c

27 inches wide, in all the popular evening shades, made to sell at 50c a yard. ...

CORDUROY SUITING 39c

31 inches wide, in green, blue and black; equal to quality sold at 75c.

MUSLIN UNDERWEAR

Garments that have been used as samples; corset covers, gowns and skirts; arranged in four lots as follows:
50c Garments now 29c
$1.00 Garments now 69c
$1.50 Garments now 98c
$2.50 Garments now $1.59

IN THE BASEMENT

Alarm Clocks $1.39. The Giant Spasmodic, a large, loud alarm, made by the Waterbury Co. to sell at $2.00.

Dust Brushes 16c. A lot of all pure hair dush brushes, with long handles, regular 25c goods.

IN THE CARPET DEPARTMENT

Kaba Rugs, in a very attractive assortment of patterns and colorings:
Size 9x12, **NOW** $12.75
Size 7.6x10.6, **NOW** $10.50
Size 6x9, **NOW** $7.98
Size 3x6, **NOW** $1.98
Size 27x54, **NOW** $125

Kaba Carpets, 36 inches wide, reg. 59c a yard, **NOW** 39c

IN THE WHITE GOODS SECTION.

One of our famous short length sales of white goods, toweling and curtain goods; values in the lot up to 35c a yard, out they go at, per yd..10c

BRASSIERES.

A lot of reg. $1.00 quality of the famous "Royal" brand bust supporters, embroidery and lace trimmed; splendid value.

WOMEN'S UNDERWEAR.

Fleece Lined Pants only, regular 25c garments, **NOW** 15c

Fleece Lined Vests and Pants, reg. 50c garments, **NOW** 39c

"McDOUGALL KITCHEN CABINETS"

Placed in your home on
A PAYMENT OF ONE DOLLAR
and the balance in small weekly payments of $1.00. Here's a splendid opportunity for economical housewives, let the cabinet help pay for itself; save supplies, save labor, save time, promote good health, and save doctor's bills. You can easily pay for it out of your household expense money on this plan.

Join the Club

Woodhull & Martin Co.

Join the Club

WE GIVE FIVE PER CENT. PROFIT SHARING COUPONS.

THE FORUM.

In last night's Daily Press, under the Forum column, through a proof-reading error, Henry E. Bowen was made to say "In your eternal truth 'Know Your City,'" when the letter should have read, "In your editorial tonight 'Know Your City.'" Hence this correction.

Editors, Plainfield Daily Press:

Kindly permit me to correct two errors in printing that occurred in the article on the hearing at Trenton in your issue of Thursday. At the same time let me compliment your paper on the infrequency of such mistakes. "Three latest anti-suffrage logics" should read, "three latest anti-suffrage bogies," and in "a number of abjection of protected women," the fourth word should be "objections."

Thanking you,
Very truly yours,
A. J. VERMILYE.

PERSONAL.

Mr. and Mrs. Barnett C. Kenyon, of West Eighth street, are stopping at the Poinciana Hotel, Palm Beach.

Mrs. Thomas E. Currin, Jr., of Mountain avenue, is confined to her home by an attack of pneumonia.

Jack Townley, of fire headquarters, who recently underwent an operation for appendicitis, has recovered rapidly and will be able to leave Muhlenberg Hospital tomorrow.

JOSEPH KELLY'S FUNERAL.

A solemn requiem mass was celebrated this morning at St. Mary's R. C. church over the remains of the late Joseph Kelly. Services were held in the early morning at the home of his father, on Madison avenue, Dunellen. The bearers were John McGarrigle, Frank McSorley, Edward Gray, Patrick Parcey, Samuel Mayhood, and John Fuches. The interment was in St. Mary's cemetery.

WANT STREET MACADAMIZED.

Residents of Sherman avenue in Piscataway township will petition the township committee to macadamize that thoroughfare. Messrs. Garretson and Waltz are circulating the petition.

DOANE'S KIDNEY PILLS 45c.

Genuine English COLTS FOOT ROCK in sticks

COUGH CORDIAL
Something different in the way of cough medicine. Prompt relief after first doses.

SCHREINER BROS.
Prescription Druggists
PARK AVE., COR. SECOND ST.

CHURCH ANNOUNCEMENTS.

Park Ave. Baptist Church

Invites you to its services tomorrow.

11:00 A. M.—"One of God's Answers."
7:45 P. M.—"Where the Law Fails."

The only Church on this side of the city that is open to the public Sunday nights.

Seats are free. Good singing. A hearty welcome.

The Question of PURE MILK
IS SETTLED HERE

We are just as PARTICULAR about the superiority of our MILK as you are. That's why we have the DAIRY with a reputation and that dairy is

THE FAMOUS ONE OF DR CHARLES A. EATON

Modern sanitary machinery BOTTLES THE MILK AT THE DAIRY in STERILIZED BOTTLES, and sealed and iced it is delivered to you.

THE MILK WHERE PURITY REIGNS SUPREME

WELSH FARMS DAIRY
188 East Front Street. Phone 1964.

WHEN THE CITY SLEEPS

thousands are able to rest more comfortably because of the protection this office affords.

FREDERICK A. MARTIN CO.
(Successor to Elston M. French Insurance Agency)
Insurance Mortgages Real Estate
171 NORTH AVENUE Telephone 2304
The Oldest Insurance Agency in This City. 8 23 twtf

First Church of Christ SCIENTIST
Babcock Building.
FRONT ST. AND MADISON AVE.
9:45 a. m., Sunday-school.
11:00 a. m., Sunday service.
8:00 p. m., Wednesday evening meeting.
Testimonial service.
2 to 5 p. m., Reading Room.
Open daily, except Sundays and legal holidays.

DIVIDEND NO. 74.

City National Bank, Plainfield, N. J.

The Board of Directors have this day declared their regular semi-annual dividend of 4% on the capital stock and an extra dividend of 1% out of the earnings of the past six months, payable on and after Tuesday, Feb. 3, 1914.

W. F. ARNOLD, Cashier.

Dated, Plainfield, N. J., Jan. 27, 1914. 1 28 5

Headquarters for
GIBSON'S RYE
E. C. WESCOTT,
115 East Front Street.

HODGE'S PHARMACY
Y. M. C. A. BUILDING.
BELLE MEAD SWEETS.
Telephone 62.

—Advertise in the Daily Press.

ONE SPARK

will start a fire quickly, and valuables left about the house are a great temptation to burglars.

Your valuables are protected against both fire and theft when they are in our Fire and Burglar Proof Vault.

Safe Deposit Boxes for rent $5.00 and up per year.

3% INTEREST ON CHECKING ACCOUNTS OF $500.00 AND ABOVE

4% INTEREST ON SAVINGS ACCOUNTS OF $10.00 AND ABOVE

THE CITY NATIONAL BANK
OF PLAINFIELD, N. J.

Capital $150,000.00 Surplus and Profits $300,000.00 (all earned)

Monday Begins the Actual Distribution of the More Than Half-Million-Dollar Stock Comprised in

The GIMBEL February Sale of FURNITURE

DURING all the past week our Furniture floors have been animated by the people who came in answer to our invitation to see the Furniture before the actual selling should begin.

Now, for the benefit of those who were not able to come before, and find out for themselves what a remarkable collection of Furniture is here assembled, we print, in advance of the Formal Opening Monday, some interesting detailed information, illustrated by pictures and prices, of the Sale and its offerings.

First, it is well to repeat, for the sake of emphasis, some of

The Peculiar Advantages of the Sale

(1) The best assorted collection of Furniture we have ever had on our floors, in its DESIRABILITY, its richness in PRACTICAL DESIGNS at moderate prices.

(2) Its Admirably convenient ARRANGEMENT—chiefly on one great, brilliantly lighted floor of 80,000 square feet, criss-crossed by frequent wide aisles, upon which two or three people can walk abreast to see the Furniture. This is classified according to its purpose, into Furniture for the dining-room, bedroom, library, and so on. These main groups again are subdivided according to the various woods, such as mahogany, walnut and enamel—even going so far as to group together, for example, the bureaus and chiffoniers with square, oval or [illegible] mirrors. Thus the resources of the stock, to meet your particular needs, may be discovered without endless walking around.

(3) Its most satisfactory ECONOMIES, ranging for the most part from 25 to 33⅓%, with some pieces that are reduced as little as 10% and some as much as 50%.

(4) The Assured INTEGRITY of the Furniture, which means its soundness and its honest construction and assures its long and satisfactory service. In short, it is Furniture which will [illegible] pleases at first sight, but gives the purchaser no cause ever to regret having bought it.

OVER $150,000 WORTH OF BEDROOM FURNITURE

At an average of a third less. Including Suites and separate pieces in accurate reproductions of Adam, Sheraton, Chippendale and Colonial, Old French and modern American designs, in mahogany, Circassian walnut, early English, weathered and golden oak, and gray and white enamel. Assortments comprise

96 styles of Bedroom Suites, from $85 to $1,255; regularly $125 to $1,395.

324 styles of Bureaus, from $10 to $100; regularly $14 to $125.

302 styles of Chiffoniers, from $10 to $112.50; usually $12.75 to $225.

40 styles of Toilet Tables, from $11.50 to $42.50; regularly $17 to $50.

OVER $100,000 WORTH OF DINING ROOM FURNITURE

Embracing Suites and odd pieces, in mahogany, early English and Golden oak in Sheraton, Adam, Hepplewhite, Louis XVI., Empire, Colonial, Elizabethan, Georgian and Jacobean periods. There are

77 styles of Dining Room Suites, from $185 to $2,025; regularly $245 to $3,375.

142 styles of Sideboards, from $19.75 to $80; regularly $24 to $125.

84 styles of China Closets, at $12 to $85; regularly $16 to $125.

64 styles of Dining Tables, from $8.75 to $85; regularly $12 to $110.

Adam Five-piece Bedroom Suite

[illegible] drawers and solid [illegible] $285, [illegible] $365, [illegible] $410

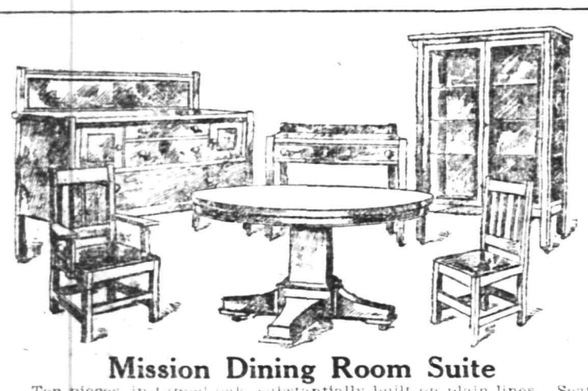

Mission Dining Room Suite

Ten pieces, in tamed oak, substantially built on plain lines. Seats upholstered in brown Spanish leather.

Buffet, 54-in., **$37.50** from $50. **Side Chairs**, each **$3.75**, from $5
Side Table, 38-in., **$14** from $17 **Arm Chairs**, each **$7**, from $8.25
Extension Table, 48-in., **$26** from $35. **China Closet**, 40-in., **$18**, from $22.00.

Some Very Interesting Special Purchases

$7,000 worth of the famous Limbert Arts and Crafts (Mission) Furniture, for $4,675, including

$17 Arm Rockers at $11.50. [illegible] at $8.
$17 Arm Chairs at $11.50. [illegible] at $10.

$15,000 worth of fine Dining Room Furniture, for $10,000, including

$340 Adam Mahogany Suites at $205. [illegible] Tables at $32
$375 Sheraton Mahogany Suites at $277.50. [illegible] $25.
$32 Golden Oak Extension Tables $23. [illegible] Oak [illegible] Chairs at $19.

$18,000 worth of Bedroom Furniture, for $12,000, including

$125 Mahogany Suites, three pieces, at $85. [illegible] Chiffoniers at $30.
$450 Adam Suites in each such walnut at $335. [illegible] Chiffoniers $25.
$75 Walnut Bureaus $35.

$8,000 worth of Library Furniture, for $5,259, including

$47 Oval or Oblong [illegible] $27.50. [illegible] Tapestry covered at $65.

OVER $114,000 WORTH OF LIBRARY & PARLOR FURNITURE

Comprising Suites, Tables, Cabinets, Arm Chairs and Rockers and Bookcases, in various periods, at an average 30% less. Among them

348 styles of Library Chairs, Rockers and Settees, from $10.50 to $95; regularly $15 to $130.

106 styles of Bookcases, from $15 to $140; regularly $18 to $157.50.

64 styles of drop-lid Writing Desks, from $6 to $80; regularly $7.50 to $95.

52 styles of Parlor Suites, from $60 to $1,750; regularly $75 to $3,500.

OVER $77,000 WORTH OF IMPORTED FURNITURE

Including Cabinets, Tables, Bedroom and Dining Room Suites, Pedestals, etc., all at half price.

FANCY FURNITURE

Including many charming gift pieces in mahogany, such as Tea Tables, Trays, Muff Stands, Work Tables, Cellarettes, etc., all one-third less.

HALL FURNITURE

Including Racks, Stands, Settees, Chests and Chairs, at one-fourth less.

SUMMER FURNITURE

Including reed, rattan, willow and cane Furniture, in charming designs, at one-third less.

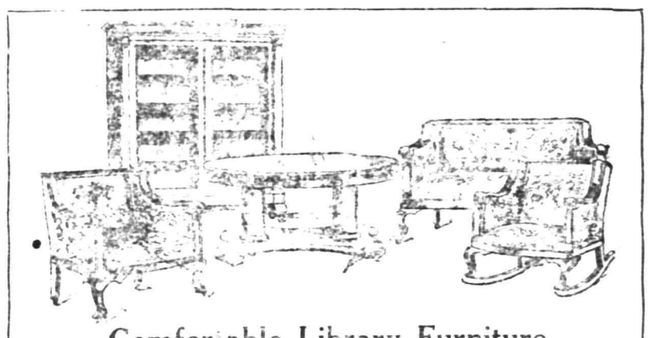

Comfortable Library Furniture

[illegible] $117.50, [illegible]
Mahogany Bookcase, $40 from $50
[illegible] with four shelves.
Library Table, $27.50 from $45

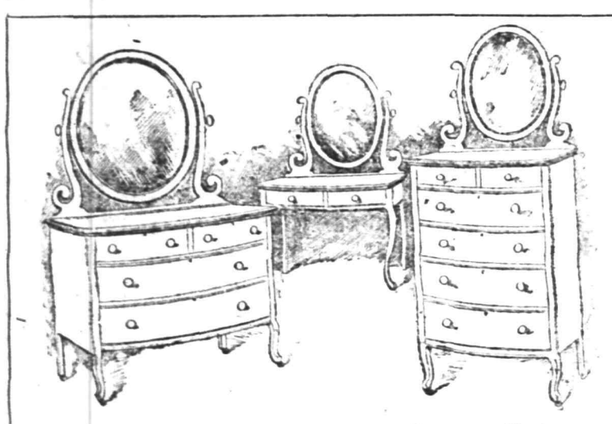

Modern Three-Piece Bedroom Suite

In golden oak, white enamel, maple or mahogany. Swell front, wood trimming.

Bureau, 42-in., **$24**, from $30. **Toilet Table**, 30-in., **$15**, from $20. **Chiffonier**, 30-in. **$22**, from $29.

MISSION FURNITURE

For dining room and library, in suites and single pieces, reduced one-fourth.

OFFICE FURNITURE

Including Office and Typewriter Desks, Chairs, Costumers and Tables, at 20 per cent less.

BRASS AND ENAMEL BEDS

Including 78 styles of Brass Beds at **$6.50** to $125; regularly $13 to $165.

SANITARY BEDDING

Including Hair and Felt Mattresses, Feather Pillows, woven and wire Box Springs, in very attractive February offerings at one-fourth less.

Directory of The February Furniture

Sixth Floor
Library and Bedroom Tables
Eighth Floor
Mission & Summer Furniture
Seventh Floor
All Other Furniture

Thus It May Be Easily Seen

that this GIMBEL February Furniture Sale is particularly rich in its opportunities for the thousands of homes in which economy is prized, when not at the expense of beauty and comfort. This, our Fourth February Sale in New York, has back of it twenty years of furniture selling in our other stores; and the millions of dollars of furniture which we have distributed has given us an accurate perception of furniture values, by which you now profit to the full.

GIMBEL BROTHERS

BROADWAY NEW YORK THIRTY-THIRD ST.

TRY THESE DELICIOUS CRULLERS

Plymouth Home Made Crullers, sold by us, are made by a new method—they are Pure, Clean and Digestible. Sanitary package, 10 cents.

W. W. Dunn
THE PARK GROCER
Duer Street and Lincoln Place.

TRUSSES
NEW FITTING ROOM
Elastic Hosiery, Supporters, Braces
KNEE CAPS, ANKLETS, Etc.
William M. Walsh
North and Watchung Avenues.
Plainfield, N. J. 'Phone 1964.
OPP. DEPOT.

Your Appearance Counts

Have you ever realized how well you are received when your appearance is favorable? Men, send your Suit and have it cleaned and pressed. Ladies, your tea gowns, woolen dresses, opera cloaks, plain or fancy waists, and indeed anything worth cleaning.

I guarantee my work and assure you that my method will tend to renew the fabric, brighten the colors and raise the nap, thereby restoring the garment to the freshness of new clothing.

A. ROTGUN
432 Watchung Ave. 'Phone 1976-W
Nine years with G. O. Keller.

B. KIVATINOS
(Successor to Kivatinos & Jelling)
Fancy Fruits, Choice Confectionery, Nuts, Cigars, etc. We make a specialty of Olive Oil.
211 W. FRONT ST. Tel. 886-W

HORSES CLIPPED
By Charles C. Brower,
PLAINFIELD CAB CO.,
130-134 E. Second St. 'Phone 10.
11 6 6mos

UNION COUNTY CIRCUIT COURT
[illegible] IN ATTACHMENT
[illegible] JAMES C. CALVERT, Clerk
Robert N. Wilson, [illegible] Attorney
1 10 5 -8

FLOORS
HARDWOOD AND PARQUET.
Old Floors Refinished.
S. E. WARD & CO.
714 Webster Place, Plainfield, N. J.
Telephone 1309-R.

LOHRMAN'S Chocolate Shop
161 EAST FRONT STREET.
High Grade Chocolates. Candies. Ice Cream and Sodas. Mottoes, Favors and Ice Cream Forms for all occasions. Orders taken for Frozen Puddings, Glaces, Mousses, Etc.

O. A. R. GARAGE
915-917 South Avenue.
Carbon removed by Oxygen method—$3 for 4 cylinder, $4 for 6 cylinder. Sole agents for Symplex Gas Savers—positively gives more power, speed and uses 25 to 50% saving.
GUARANTEED REPAIRS

Hoagland's Express
FINE FURNITURE.
MOVING
Office, 116 West Second St.
Telephone 883-W.

A. H. ENANDER
Sanitary Plumbing, Gas Fitting, Steam and Hot Water Heating.
Contractor for Sewer Connections
425 WATCHUNG AVE.

In the Churches

Baptist.

First Baptist Church—Rev. Dr. Philip B. Strong, pastor—10:30, preaching by the pastor; 2:30, Men's Conference Class; 6:30 Christian Endeavor Society meeting; 7:45, preaching by the pastor.

Park Avenue—Rev. Gabriel Reid Maguire, pastor—9:45, Sunday-school; 11:00 a. m., preaching by the pastor; 7:45, preaching by the pastor, subject, "Where the Law Stops."

Seventh-Day Baptist Church, corner of Central avenue and Fifth street—Pastor, Rev. Edwin Shaw—Preaching service every Sabbath (Saturday) morning at half-past ten o'clock. Sabbath-school at 11:45 a. m., William C. Hubbard, superintendent. Junior Society prayer meeting at 3 p. m., Miss Frances I. Kinne superintendent; Young People's Christian Endeavor meeting at 4:00 p. m., Franklin A. Langworthy, president; prayer meeting on Friday at 8 p. m. All are welcome to these services.

Temple—Rev. E. C. Conover, pastor—9:00, prayer meeting; 11:00, preaching; 9:45, Sunday-school; 7:00 C. E. Society services; 7:45 preaching; special services all day.

Mt. Olive—M. W. Vaughan, D. D., pastor—11:00, preaching; 3:30, Sunday-school; 7:30, preaching.

Calvary—Rev. D. Y. Campbell, pastor; 11:00 a. m., preaching; 3:00, Sunday-school; 7:45, preaching by the pastor.

Shiloh—Rev. Edward Roberts, pastor—11:00, preaching by the pastor, subject, "Seekers;" 3:00, Sunday-school; 8:00, preaching, reception of members and revival.

Ebenezer Baptist Church—East Third and Washington streets—Rev. G. W. Bailey, pastor—10:45, preaching; 7:00 p. m., B. Y. P. U.; 7:45, preaching.

Dutch.

Trinity—Rev. John Y. Brock, pastor; Rev. F. Cornelius Schenck, pastor emeritus—10:30 a. m., preaching by the pastor, subject, "Temptations;" 2:30, Sunday-school; 6:45, C. E. Society meeting; 7:45, preaching by the pastor, subject, "The Growth of Christian Endeavor."

Netherwood Reformed Church, Leland avenue—Rev. C. W. F. Attlee, supply—10:30, preaching; 7:00, Christian Endeavor Society meeting; 8:00 p. m., preaching.

Metroonnier Reformed—Rev. J. Tucker Lansdale, pastor—9:45, Sunday-school; 11:00, morning service, 7:45, evening service.

German Reformed, Craig place and Duer street—Rev. George Hausser, pastor—9:45, Sunday-school; 11 a. m., preaching by the pastor. First Sunday in each month evening service at 7:45 o'clock.

Presbyterian.

First Presbyterian—Rev. Dr. Chas. E. Herring, pastor—10:00, Sunday-school; 11:30, preaching by the pastor, subject, "Our Conservative Personality;" 7:45, preaching by the pastor, subject, "Two Views of Religion: Dr. Elliot vs. Dr. Ramsford."

Crescent Avenue—Rev. Dr. John Sheridan Zelie, minister—10:30, morning worship; 12:00, Sunday-school; 4:45 p. m., organ recital; 7 p. m., evening worship.

Hope Chapel—Rev. Frederic L. Greene, pastor—10:30, preaching; 3:00, Sunday-school; 6:45, Y. P. S. C. E. meeting; 7:30, preaching.

Warren Chapel—Rev. J. O. McKelvey, pastor—10:30 a. m., preaching by the pastor; 2:45, Sunday-school and Berean Bible class for men, E. E. Parvin, teacher; 7:45, preaching.

Bethel chapel—Rev. F. D. Tildon, pastor—Services 11:00 a. m., preaching; 3:00 Sunday-school; 7:00 p. m., preaching.

Episcopal.

Grace Church, East Seventh street—The Reverend E. Vicars Dodson, rector. Services, 7:30 a. m., Holy Communion; 11:00 a. m., Morning Prayer (except third Sunday), Holy Communion and sermon; first Sunday, Holy Communion and sermon; [illegible] Evensong; daily services as announced. Sunday School, 9:45 a. m. Holy Days, 10 a. m., Holy Communion. Holy Cross Church, corner Second and Metre avenues—[illegible] Sunday-school, 7:00 a. m., early celebration; 11:00 a. m., morning prayer and sermon. Thursdays and Holy Days, Holy Communion, 10 a. m. On the first Sunday of the month, Holy Communion [illegible] a. m. Rev. [illegible] Church of the New York [illegible]

Church of the Heavenly Rest, [illegible] and Fifth street—[illegible] rector—Holy Communion, 8:00 a. m.; Sunday-school, 9:45 a. m.; Morning Prayer and sermon, 11:00 a. m.; Evening Prayer and sermon, 4:00 p. m. [illegible] in the rector. Fridays and Holy Days, Holy Eucharist at 10:30 a. m.

St. Stephen's Church, Rev. Warren L. L. Ward, rector—8:00 a. m., Holy Communion; 11:00 a. m., morning prayer and sermon (Holy Communion first Sunday in each month); 9:45, Sunday-school; on Saints' Days Communion at 9:30 a. m.

Grace Church Mission for Colored People—Masonic building, St. Mary's avenue—Evensong and sermon Sundays at 8:00 p. m.; Holy Eucharist second Sunday in the month at 9:00 a. m.; Sunday-school at Parish House, Sundays at 10:00 a. m.

Methodist Episcopal.

First—Rev. Dr. Charles M. Anderson, pastor—9:45, Sunday-school; 11:00 a. m., preaching by the pastor, subject, "The Monroe Disaster;" 7:45 p. m., musical service.

Monroe Avenue M. E. Church—Rev. F. J. Hubach, pastor—10:45, Miss Corbin will speak; 3:00, Sunday-school, Men's Bible Class; 7:15, Epworth League vesper service; 8:00, preaching. "New Members' Day" will be observed.

Grace M. E. Church—Rev. C. C. Cain, pastor—10:30, preaching; 2:30, Sunday-school; 7:00, Epworth League; 7:45, preaching by the pastor.

Mt. Zion A. M. E.—Rev. W. H. Hicks, pastor—11:00 a. m., preaching by the pastor, subject, "A Sense of Joy;" 12:15, class meeting; 2:00 p. m., Sunday-school, E. B. Maynard, superintendent; 6:15 p. m., C. E. Society meeting; 8:00 p. m., preaching, subject, "A Fallen Church."

Roman Catholic.

St. Mary's—Rev. Bernard M. Bogan, rector—Masses, 6:30, 7:30, 8:30, 9:30, 10:30 a. m.; vespers at 3:30.

St. Joseph's—Rev. William H. Miller, rector—Masses at 8:30 and 10:30 a. m.; Sunday-school at 3:00; benediction of the blessed sacrament at 3:30.

Congregational.

Congregational Church—Rev. C. L. Goodrich, pastor—10:30, preaching services; 11:50, Sunday-school, 3:00 p. m., C. E. Society meeting at the parsonage.

Swedish Pilgrim Church—Rev. Gottfrid Sjoblom, pastor—1030, Sunday-school; 4:30, young people's meeting; 8 p. m., preaching.

Friends.

Meeting house Watchung avenue and Third street—Meeting First-day at 11:00.

Lutheran.

St. Peter's Lutheran—Grove street and Mercer avenue—Rev. Conrad Blunk, pastor—9:30, Sunday-school, 10:30, preaching in English.

First Church of Christ, Scientist.

Babcock building, Front street and Madison avenue—9:45, Sunday-school; service, 11:00, subject of lesson sermon, "Love." Golden Text: Colossians 3:14-15. "Put on Love, which is the bond of perfectness, and let the peace of Christ rule in your hearts" (revised version); reading room, open between hours of 2:00 and 5:00 o'clock daily, with exception of holidays and Sundays; Wednesday, 8:00 p. m.

Unitarian.

All Souls'—Rev. Arthur E. Wilson, pastor—10:45 a. m., preaching, by the pastor, subject, "Failure or Success;" 12:05 p. m., Sunday-vice.

Not Classified.

Salvation Army—Adjutant and Mrs. Wall, officers in charge—Public services at 10:30 a. m. and 8:00 p. m.; 2:30, Sunday-school; 6:30 Young People's Legion.

Swedish Lutheran—Rev. J. Alfred Lundgren, pastor—Grove street and Mercer avenue. Preaching at 4:00 p. m.

Plainfield Rescue Mission—In W. C. T. U. rooms—8:00, gospel service.

Italian Mission, 109 East Third street—Presided by Theodore Boretti. Sundays at 10:30 a. m. in Italian, and song and prayer services Wednesday evenings at 8:00; Sunday-school in English and Italian at 2:30; 7:00 and 8:00 p. m., preaching services.

Evona Chapel—3:00 p. m., Sunday-school; 7:00, C. E. Society meeting; 8:00 p. m., gospel address.

W. C. T. U.—Madison avenue—4:00 p. m., gospel temperance service.

International Bible Students' Association—Bible Class meets Sunday morning 10:30, for Berean Bible study, at 436 West Fifth street; Wednesday evening 8:00, prayer and testimony, 536 West Fifth street; Friday evening, 8:00, study; 436 West Fifth street; all interested in Scripture studies are invited.

IF BACK HURTS BEGIN ON SALTS

Flush Your Kidneys Occasionally If You Eat Meat Regularly.

Man or woman who eats meat [illegible] can make a mistake by [illegible] the kidneys occasionally, says a well-known authority. Meat [illegible] uric acid which excites the kidneys, they become overworked from [illegible] strain, get sluggish and fail to [illegible] the waste and poisons from the blood, then we get sick. Nearly all rheumatism, headaches, liver trouble, nervousness, dizziness, sleeplessness and urinary disorders come from sluggish kidneys.

The moment you feel a dull ache in the kidneys or your back hurts or if the urine is cloudy, offensive, full of sediment, irregular of passage or attended by a sensation of scalding, [illegible] and get about four ounces of Jad Salts from any pharmacy; take a tablespoonful in a glass of water before breakfast and in a few days your kidneys will act fine. This famous salts is made from the acid of grapes and lemon juice, combined with lithia, and has been used for generations to flush and stimulate the kidneys, also to neutralize the acids in urine so it no longer causes irritation, thus ending bladder weakness.

Jad Salts is inexpensive and cannot injure, makes a delightful effervescent lithia-water drink which everyone should take now and then to keep the kidneys clean and active and the blood pure, thereby avoiding serious kidney complications.—Adv.

OLIVE OIL

In Gallon Cans, Half Gallon Cans, Quart Cans, Quart Bottles, Pint Bottles and Half Pint Bottles.

DIRECT FROM FRANCE

NEUMAN BROS.

GROCERS

Watchung Ave. and Fifth St. Telephone 760

Efficient and Rapid Delivery Service to All Parts of the City

Mono Storage

WAREHOUSE

North Avenue

OPP. FREIGHT HOUSE

125 East Front Street

HAND'S EXPRESS CO.

OLD RELIABLE

STORAGE

All Rooms Separate, Light and Dry

Furniture Packed and Shipped

Office 69 Somerset St. 'Phone 541

MURRAY'S STORAGE WAREROOMS

THE OLDEST IN THE CITY.

AT 326 TO 332 WEST FRONT ST.

Near Grove St.; all the rooms are separate, airy and dry; large and small, at very moderate prices. Many years' experience in buying, selling, handling, packing and appraising goods.

Auction Rooms at 326 West Front Street.

R. Murray, Auctioneer, 326 West Front St. Phone 666

AUCTIONEERS.

The Leading

Auctioneers

W. A. SCHORB & CO.

Also Dealers in Second Hand Furniture—Bought and Sold.

120 Madison Av., Jackson Blg

Telephone 1707-W.

HENRY J. SIEBERT & CO.

1147 East Jersey St.,

ELIZABETH, N. J.

(Opp. Proctor's Theatre).

We specialize:

AWNINGS

WINDOW SHADES

CURTAIN MATERIALS

BRASS GOODS, etc.

Large assortment.

Low prices.

'Phone Elizabeth 852.

ORGANIZED 1864

THE FIRST NATIONAL BANK OF PLAINFIELD.

A COMMERCIAL BANK WITH SAVINGS and SAFE DEPOSIT DEPARTMENTS.

FOUR PER CENT. INTEREST PAID ON SAVINGS ACCOUNTS.

REMEMBER

We carry the largest and finest stock of plants and cut flowers in the city. Floral design work by expert designers. Plant or flowers delivered to any city of the United States. Store, 159 East Front street; Tel. 928; greenhouses, 1126 South avenue. 40,000 feet of glass.

STANLEY

159 E. Front St. Tel. 928.

Woodhull & Martin Building.

Greenhouses South Ave., Tel. 331-J

CHIEFS' BANQUET

(Continued from page 1.)

The diners were Grand Chief William Chew, of Pitman; Past Grand Chief Dr. J. H. Buchana, Past Grand Chief R. V. Kinney and Past Grand Chief H. J. Martin, of Freedom Castle, No. 42, of Plainfield, as were the following past chiefs: W. E. Day, W. J. Allen, A. R. Vail, J. G. Bicknell, L. W. Niles, L. A. Hummer, Elmer Ryno, C. C. Graves, C. Van Doren, C. H. Lowrie, F. W. Bailey, S. F. Runy, FGno ankunRretaoin gWet Runyon, Frank Runyon, J. O. Randall, Walter Butz, L. A. Martin, W. W. F. Randolph, N. I. Wildey, David Weiss, C. C. Churen, L. Staats, C. B. Vail, Harry Joseph, Walter Randall, John Carhart, D. Y. Smith, P. C. Banghart, P. G. Allen and M. F. Gano.

New Brunswick Castle, No. 21, was represented by Past Chiefs G. L. Moore, Thomas De Pew, John Hawks, John Aadelson, Robert Davidson, Arthur Hardy, P. V. Bergen, A. R. Reeves, John Anderson, Jr., Robert Turton and John Baumann. Golden Crown Castle, No. 52, of Somerville, was represented at the dinner by Past Chiefs L. C. Davis, F. C. Benbrook, John Van Fleet, Edward Doren, L. Gunzelman and J. Hardgroves.

CANTATA CHORUS ANNIVERSARY

That the members of the Cantata Chorus of the Monroe Avenue M. E. church succeeded in raising $200 through their efforts last year was shown by the report of the work made last night at a meeting held in celebration of the first anniversary of the organization. Two cantatas were given during the year. The members enjoyed a social time and refreshments were served. Arrangements are being made to hold a concert at the church either during the latter part of February or early in March.

—The merchant who, in his advertising, emphasizes ten value-giving facts to his competitor's one, uses the best sort of "strategy" in expanding his business.

DELIGHTFUL CONCERT GIVEN AT FIRST BAPTIST CHURCH

The musical entertainment given last night at the First Baptist church, under the auspices of the Young People's Society of Christian Endeavor, was a success and was enjoyed by more than two hundred people. An unusually fine program was given. Miss Elizabeth St. Ives, the soprano soloist of the church was in fine voice and sang several selections splendidly, charming the audience by her clearness of enunciation and the purity of her high notes. Her rendition of Handel's "Oh! Had I Jubal's Lyre," from Joshua, was particularly fine as was her singing of Costa's "I Will Extol Thee," from Eli, and del Riego's "Oh Dry Those Tears," the latter selection being sung by special request.

Ford Hummel, of Kingston, N. Y., the well-known violin virtuoso, played well, as did his seven years old son, Earle, who without the aid of notes executed solo parts and duets with his father in a manner that would have been creditable to a professional. The audience was captivated by the playing of the youthful prodigy and applauded his efforts heartily.

Especial praise is due Ford Hummel for his rendition of Wieniawski's "Obertass," "The Nightingale," of Vieuxtemps, and Bohm's "The Bee." Mrs. Ford Hummel and Howard Case were the accompanists. Last night's concert was the last of a series of entertainments given by the Young People's Society of Christian Endeavor at the First Baptist church.

RECREATION COMMITTEE PLAN NUMEROUS ACTIVITIES

Members of the Washington Social Club will meet tonight at Washington School for the purpose of holding an election for officers. The Dunbar Social Club, a colored organization which like the Washington Social Club is under the auspices of the Public Recreation Committee met last night at the school. The members enjoyed a program of folk dances and a general entertainment. It was announced that the organization had abanadoned the idea of holding a minstrel show.

Instead the musical and dramatic society of the club will produce a play entitled "Paddle Your Own Canoe." The play will be given on Tuesday night, February 24, and next Tuesday evening the club will choose a cast of players for the production. Those members who have been rehearsing songs for the proposed minstrel show will give their selections at the coming performance so that the play will be a musical entertainment also. The Dunbar Social Club decided last night to organize a glee club. Sixteen members signified their willingness to join. Old plantation melodies will be specialized by the glee club.

JOHN PRUGH DEAD IN 90TH YEAR AT SO. BOUND BROOK

John Prugh died this morning at the the home of his daughter, Mrs. Charles Uhlmer, in South Bound Brook, as the result of old age and a stroke of paralysis which he suffered in the early part of December. He was in his ninetieth year. His funeral will be held at the residence of his daughter in South Bound Brook on Monday evening, February 2, at 7:30 o'clock. The interment will be at Easton, Pa., where the deceased formerly made his home. Mr. Prugh was in full possession of his faculties up to his death.

Mr. Prugh's wife died about ten years ago. He was a charter member of the Independent Order of Odd Fellows, and belonged to an Easton, Pa., lodge of that order. Mr. Prugh was probably one of the oldest Odd Fellows in the State of New Jersey. He had been a member for 69 years.

Surviving are two daughters. They are Mrs. Richard V. Kinney, of 71 Pearl street, North Plainfield, and Mrs. Charles Uhlmer, of South Bound Brook, with whom he lived at the time of his death. Byron M. Prugh, who is conected with the Westfield Standard, is a grandson of the deceased.

REV. DR. RYAN TO ADDRESS THE CONSUMERS' LEAGUE

Rev. Dr. John A. Ryan, professor of moral theology and economics in the St. Paul Roman Catholic Seminary, will be the speaker at the annual meeting of the New Jersey Consumers' League, to be held in the First Presbyterian church, Newark, Wednesday afternoon, February 4, at 3:30 o'clock. Dr. Ryan is an interesting and conspicuous figure among those who are constructing the though and legislation of the country today. He is an authority on the mooted question, "The Relation of Labor to Wages," as shown in his book on "A Living Wage." His subject at the coming meeting will be "The Minimum Wage, and Industrial Welfare of Women." There will be a business meeting of the league at 2:15 o'clock. All persons interested are invited.

—The habit of thrift would, eventually, lead a housewife to become an ad-reader. But the habit of ad-

Classified Advertisements---Copy Received Until 1:30 P. M. Daily

One cent a word for first insertion, one-half a cent a word for each subsequent insertion of the same advertisement for less than one month. Fifty cents a line for one month. **Double Charge for Capitals. No advertisement received for less than 10 cents. No Display or black face type used in this column.**

The Plainfield Daily Press cannot give information regarding advertisements for which answers are to be sent care of the Press. Persons replying to office addresses must mail or leave written answers as stated in advertisement.

T. A. MOORE
UNDERTAKER,
612 E Sixth St.
Tel. 741-R

Established 1872.
P. CASEY & SON,
UNDERTAKERS AND EMBALMERS
Office, 116 Park Avenue. Tel. 884-W. Res. 417 W. 5d St., Tel. 584-W. Office open day and night. N. Y. office 10 E. 22d St. Tel. 2094-Gramercy

A. M. RUNYON & SON,
UNDERTAKERS
402 Park Avenue. Telephone No. 40. Office open day and night. Office of Hillside Cemetery. New York office—50 Great Jones St. Tel. can 3345-Spring. New York Embalmers License 1229. New York Registered Licensed Undertaker No. 515.

JAS. J. CHAS. A.
J. J. & C. A. HIGGINS
FUNERAL PARLORS
109 W. Fourth St. Tel. 1753-J.
Our Booklet Entitled
A Modern Mortuary Establishment
Sent Upon Request.

L. L. MANNING & SON,
STEAM GRANITE WORKS
Corner Central Ave. and West Front St. Opposite First Baptist Church

DIED.

PRUGH—John, died January 31, at South Bound Brook, N. J., in his 90th year.

Funeral Monday, February 2, at 7:30 p. m., at the residence of his daughter, Mrs. Charles Uhlmer, South Bound Brook, N. J. Interment at Easton, Pa., at convenience of family. 1 31 2

REAL ESTATE FOR SALE.

FOR SALE—Good house, for colored people; 6 room house, part improvements; right in town. See Mr Vanderhoef, at Woodhull & Martin Co. 6 26 tf

FOR SALE—To close "French Estate," Somerset street carriage factory, stores, and tenement houses and stable in rear; lot 100x200 ft.; alley at side and in rear; bargain, terms arranged. Apply, Elston M. French executor, 171 North avenue, Plainfield, N. J. 12 19 tf

ROOMS AND BOARD.

TO LET—Attractive rooms, with board. Mrs. L. R. Williams, 13 Crescent avenue. 1 24 4

FURNISHED rooms to let, with board; also table board. 433 East Seventh street. 1 17 tf

FOR RENT—Two comfortable rooms, with excellent home table. Mrs. Berrien, 602 Madison avenue. 12 27 1

EMPLOYMENT AGENCIES.

MURRAY'S Employment Registry, office, reliable help only; all nationalities, faithful service commands good situations and our fees are very reasonable; courteous treatment to all 126 West Front street, near Grove. Phone 666. 11 26 tf

EMPLOYMENT Agency, Mrs. Keller, 22 Somerset place, the oldest and most reliable (all nationalities) Phone 1724. 7 1 tf

HANSEN'S Employment Agency, 128 Watchung avenue, corner Second street. Excellent positions furnished to reliable help of all nationalities. Telephone 2559 1 28 6

MONEY TO LOAN.

MONEY TO LOAN on bond and mortgage. J. T. Vail. 8 20 tf

MONEY to loan on first mortgage. Lewis A. Clement, lawyer, Babcock building. 1 26 6

MONEY TO LOAN on bond and mortgage. Mulford, opposite depot. 12 28 tf

MONEY TO LOAN on bond and mortgage. Manning, 183 North avenue. 10 14 tf

FOR SALE OR TO LET.

FOR SALE OR TO LET—New 7-room house, improvements; near trolley and station. J. P. Fenner, Dunellen, N. J. 1 31 3

FOR SALE OR TO LET—Two new seven room houses; all improvements; garage, sleeping porch, decorated to suit tenant or buyer. 839 Osborne avenues, Netherwood, telephone 894-M. 1 28 tf

HELP WANTED—MALE.

WANTED—White man as coachman and gardener. Address, stating experience, wages and reference, Steady, care of Press. 1 26 6

LITTLE TALKS BY THE WANT AD MAN

Copyright, 1913, The Int. Syndicate, Baltimore.

No. 55.

MR. or Mrs. House Owner—listen to me!

There's a "FOR RENT" sign in the window of that vacant house of yours.

It has been there quite a while, probably.

People pass that house every hour of the day. Some of them see that sign. But very few of the people who are looking for a house like yours see that sign.

No. Folks have learned a better way than trotting about town looking for a house that is for rent. They turn to the CLASSIFIED Columns.

Remember this: The renter wants to know something about that house you have to let. And the best place to tell that something is where people will look for it—in the "FOR RENT" columns, on the CLASSIFIED pages.

Tell, in your WANT AD., about the size of the house; the location of the rooms; about the heat, light and water; about the basement and the attic, and the car lines, and the proximity to a schoolhouse—and well, tell people what you would want to know if you were in search of a house.

And by jimminy crickets, you'll rent that house quicker'n you have any idea it could be done!

The Want-Ad Man

(All rights reserved, 1913, by Jerome P. Fleishman.)

HELP WANTED—FEMALE.

FIFTY girls wanted, cooks, waitresses, general houseworkers, nurses. Call Mrs. Keller's Agency, 22 Somerset place. 'Phone 1724. 1 19 12

WANTED—Young girl to take care of two small children during the day. Apply 114 East Sixth street. 1 29 3 eod

WANTED—Capable white girl to take care of children; one with experience. Apply 615 East Second St. 1 30 2

WANTED — Stenographer and typewriter; beginner will do; wages $6 to start; quick advancement when more efficient. Address Tpvewriter, care of Daily Press. 1 30 2

AUTOMOBILES FOR SALE.

1914 Chalmers "6" brand new at a substantial discount. 1913 Studebaker "35" electric started and lighted, nearly new, $750; 1912 Studebaker "30" touring car, fine shape, repainted, $550; 1910 Studebaker touring car, fine shape, $300; 1910 Palmer-Singer Roadster, $350; 1910 Maxwell runabout, $150, new tires, top and windshield; 1910 Mitchell light six 7 passenger, repainted, run only 4500 miles, $300. Thompson Auto Co. 1 29 3

FOR SALE—One four cylinder (Little) 20 H. P. automobile runabout. Auto Shop, 158 East Second street. 1 22 10

LOST AND FOUND.

$5.00 REWARD—Lost, yesterday, on Park avenue, $15.00. Finder will please return to Plainfield Trust Co.

LOST—Airedale terrier dog, part brown, black saddle, tan markings, white toes. Reward. Thos K. Bray, Terrill road, Plainfield. 1 31 4

LOST—Time-book, black cardboard cover, yellow pad. Reward at this office.

LOST—Black and tan dog, answers by name of Nigger. Will finder kindly return to 139 East Front street. Tel. 375-J?

MISCELLANEOUS.

TAXIDERMIST—Birds and animals stuffed and mounted. T. W. Sie, Grayside Park; 'Phone 1299-J Dunellen, N. J. 11 14 3mo

EMBROIDERY, INITIALS, ETC.—Orders taken for all kinds of embroidery and initials; first class work; prices reasonable. Mrs. C. S. Groot, 768 Woodland avenue, near Putnam avenue; telephone 1687-M. 1 15 1mo

INSURANCE, ALL BRANCHES. AGENT FOR NATIONAL SURETY CO. J. T. VAIL. 9 2 tf

FOR SALE.

ROYAL TYPEWRITERS — The best built standard typewriter in the world for only $75. Write or call for a demonstration. Plainfield Office Supply Co., Local Agents, P. O. Box 701, 'Phone 921-W. 1 25 1mo

FOR SALE—Old mahogany bedroom set, sofa and chairs. 822 Second place. 1 27 3

FOR SALE—Horse, depot wagon and surrey. 30 Harmony street. 1 29 3

SHOW cases for sale; one 6 foot, one 5 foot, two 3 foot, one bread case. Apply L. Hendrickson, South Plainfield. 1 29 3

FOR SALE—All kinds fine gloves for ladies, men and boys, at wholesale and retail; large variety of deer skin gloves for auto, driving and working; best canvas, 10c; per dozen, $1.00; kid gloves, slightly damaged, half price. H. Texier, 58 Somerset street. 12 31 tf

SITUATIONS WANTED—MALE.

MAN wishes position as butler; experienced; personal reference. 635 West Fourth street. 1 29 3

MAN wishes position as butler and general useful man. 639 West Fourth street. 1 29 3

HOUSEWORK, 25c an hour; wanted by handy colored man. 317 Liberty street. 10 28 tf

FOR RENT.

FLAT to let, five rooms, all improvements. 538 West Fifth street, or enquire 432 Watchung avenue. 11 11 tf

4 AND 5 room apartment to let on Webster place, near Seventh street, with improvements. Call 770 Woodland avenue. Tel. 1687-W. 10 28 tf

TO LET—Well lighted, six-room flat, all improvements, newly decorated; centrally located. Call at Neuman Bros., Watchung avenue. 1 28 tf

FIVE-ROOM apartment, all modern improvements; central location. Inquire P. C. Thomsen, 306 East Front street. 11 22 tf

FOR RENT—Six room house and bath. Inquire 147 East Fifth street. 11 28 tf

TO LET—Six room, steam heated flat, all improvements, on Plainfield avenue near Front street, also other apartments and houses; rent reasonable. Inquire 126 Plainfield avenue. 1 29 6

TO RENT—Fruit farm, seven acres with house. Apply Carver, 770 Woodland avenue. 1 29 3

FOR RENT—February 1, apartment, 3 or 4 rooms, in desirable corner home; all improvements, including heat; rent reasonable. Call 632 East Seventh street, or D. F. Starck, 402 Watchung avenue. 1 26 6t

APARTMENT for rent, steam heat; 95 Westervelt avenue, 6 rooms. Lamar Van Syckel. 1 6 tf tu-th-s

HOUSE for rent; 1072 Arlington avenue; 9 rooms; steam heat. Lamar Van Syckel. 1 6 tf tu-th-s

TO LET—Flat of five rooms, with improvements. Callahan & Son, Third and Richmond Sts. 1 24 tf eod

TO LET—Flat of five rooms, improvements; 810 South avenue; rent $16. Inquire within. 1 26 6

TO LET—Four rooms, East Seventh street, near Berckman street. Inquire 306 East Front street. 11 22 tf

FOR RENT—No. 45 Prospect place, near Washington avenue, 6 rooms, reception hall and bath; all improvements. Apply to J. V. E. Vanderhoef, at Woodhull & Martin Co. 12 1 tf

TO LET—House, six rooms and bath. 409 Liberty street, Tel. 150-W. 12 9 tf

HOUSE to let, 44 Manning avenue, first house from Watchung avenue; $16 per month. Apply to George Finger, 120 West Front street. 12 30

TO LET—New four room apartments; improvements; 1361 and 1351 South Second street; $10.50 per month. John Herrman, 369 Somerset street. 'Phone 2512-W. 1 23 1mo

DUNELLEN—To let—Six room house, five minutes train or trolley; $14. Apply John Fedderman. 1 12 tf

HOUSE to rent; eight rooms, all improvements; small garage. Inquire 222 Madison avenue. 1 16 1mo

SIX ROOM house to let; all modern improvements; rent reasonable. W. R. VanDerveer, superintendent, 231 East Second street, Cor. Church. 1 17 tf

EIGHT ROOM house, part improvements. Inquire The Mountain Inn, Somerset street. 1 17 tf

FOUR-ROOM flat to let, part improvements, $10. 203 Grant avenue. 11 21 tf

FOR RENT—Store, centre of town, rent reasonable; also two large light lofts. Apply Elston M. French, 171 North avenue. 11 6 tf

HOUSES $12 to $50; flats, $16 to $30; stores $7 upwards. D. McInness, West Third street, Tel. 1198-W. 6 30 tf

MOVING PICTURE OR STEREOPTICON SHEET FOR RENT; big enough for the largest hall. Apply Daily Press office. tf

REAL ESTATE AGENTS.

REAL ESTATE for sale, rent and exchange. Insurance in strong companies at lowest rate; money loaned on real estate. Thickstun & Emmons, 197 North avenue. tf

WANTED—TO BUY.

SETTING HENS—Will pay fair price any variety. Write W. P. C., 669 West Seventh street, Plainfield. 1 30 2

SITUATIONS WANTED—FEMALE.

WOMAN wants position at general housework in family of two. Call 434 Watchung avenue. 1 29 3

Of Interest to Women and the Home

The Housewife's Daily Economy Calendar

PRINCES HUBBARD

Children's Shoes and Stockings.

Shoes and stockings are more troublesome than any other article of the child's wardrobe. Almost every one who has had much to do with children will agree to that. Why mankind ever got in the habit of wearing thin stockings the woman who dislikes darning can never understand. Why aren't our stockings—at least our children's stockings—made of the heaviest sort of fabric, soft and comfortable, of course, but thick and durable? Even the heaviest of yarn stockings manufactured for children is comparatively thin. Wouldn't stockings of material as thick and durable as carpet be comfortable? To be sure, such stockings would increase the apparent size of the feet, but that would matter little—to children.

So much for the wild ravings that occasionally occur to the woman whose darning basket is full to overflowing. Now for a few practical suggestions.

Buy stockings always alike, for each member of the household. Time in matching pairs will be saved and stockings themselves will be actually saved. It often happens that one stocking of a ribbed pair is torn and another of an unribbed pair is beyond repair. But the good ones cannot be matched because they do not match. If all the stockings for each person were alike there would be no difficulty of this sort.

Reinforce the knees of children's stockings with old stocking fabric or with a round of kid cut from a soft old kid glove.

Sew a band of silk along the hem of women's silk stockings. Stockings reinforced in this way seldom wear or tear from the effect of hose supporters.

About Shoes.

House shoes are a great saving—of many things. To begin with a satisfactory house shoe can be bought for less than a durable street shoe, and much wear can be spared the street shoe if house shoes are donned the moment their wearer comes in the house.

Moreover, children can be taught to change their outdoor shoes for house shoes as soon as they enter the house and thus much tracking of dust and dirt over the floors and carpets can be avoided.

Shoe forms or trees are essential to the appearance of shoes. These are sometimes sold, in wood, with metal bars, for ten cents a pair, and these are quite good enough for any shoes.

It is said that oatmeal or oats, if packed in a wet shoe, will absorb the moisture and keep the shoe in shape. It is not all of us, of course, who have oats or oatmeal at hand when our shoes happen to be wet; in fact, a pair of shoe trees would be usually found more economical than the requisite amount of oats. But the idea is worth remembering.

(Copyright, 1914, McClure Newspaper Syndicate.)

ANTI-SUFFRAGE

Conducted by Plainfield Branch New Jersey Association Opposed to Woman Suffrage.

Since last writing to the Press, I have met three or four advocates of suffrage, but have not been able to gather from them any facts showing that suffrage had done any good in the States where it is granted to women. The old cry that women need the vote to be on an equality with men—that women need economic independence, and, that, being a world movement it is necessarily a right movement, are the arguments advanced. When, in the course of the conversation, I said that if women in the East really wanted a sensible law passed they generally found no difficulty in getting it, there was a murmur on the part of one of the suffragists, "I wish it were so here"—and at a lunch the other day, I was again congratulated by one of the women on the fact that we in the East had so much more real power in our hands than the women in the suffrage States had because we were not hampered by politics. And then she said, "It may be all right out here in the West for women to vote; it doesn't seem to make any difference, but I should think the influx of foreign women would be a menace. So many of the men are rabid Socialists and the women would double their vote." Not one fact has been given me showing any good done by female suffrage. There is the same cry, "Working women want the vote to protect them," but when I ask, "What are they to be protected from, and how will the vote do it?" I get no definite answer.

"We have a nine-hour law for women," and I answer, "Your nine-hour law allows sixty-three hours a week, making no allowance for Sunday. Ours in New Jersey limits a woman's working hours to fifty-four a week." Of course, in both cases, there are exceptions made for certain occupations. This nine-hour law, by the way, is exciting some discussion here, as, where rigidly enforced it often entails real hardship. However, it seems to be conceded that in order to conserve our women's strength we must limit their hours of regular labor.

The question of equality does seem so worn out and threadbare that it is hardly worth alluding to, and yet it is brought up again and again as though it were a new and unanswerable argument. No sensible person doubts that women and men are the halves of a whole—that is the main arguments of the anti-suffragist that we are equal but not identical,—that each half has its own work to do—a work which it can do all the better by using its own legitimate modes of action. It is the same as the cry, "No taxation without representation." That sounds well, but when examined is merely sound. When our forefathers fought for that principle they had good and sufficient reason. Taxes were assessed in England on people living here who received no iota of benefit from the money drained from them. Nowadays, taxes are levied for benefits which are shared by all the taxpayers. Security to person and property are obtained by means of the money so raised and the taxes are generally levied in accordance with the needs of the community. And a man, living in New Jersey, must pay taxes on property owned in New York or any other State without having a word to say about it.

An urgent demand has been sent to Boise for data to refute my statements in regard to the results of woman suffrage here, and a good deal of amusement has been expressed at this fact, but I have been assured by a good many that no such refutation could be given as I had been very careful in my statements. When I spoke of the possibility of a bill for the abolition of woman suffrage being introduced into the Legislature, I gave it on the authority of only one person, but he seemed quite assured. But there is no organized movement in that direction, and I can quite fancy that even the women who either will not vote or do so unwillingly might opose the motion from much the same motive that makes up keep so many apparently useless things. "It may come in handy some day."

As to the purifying influence on politics of the woman's vote, let me supplement what I said before of the employment of women workers at from three to five dollars a day. I said that I had been told that these women could and were used to circulate scandalous and "filthy" stories which would subject men telling the same to summary physical punishments or suits for libel. Let me quote what Earl Barnes, an earnest supporter of equal suffrage, has to say on this subject in his book, "Woman in Modern Society:"

"In Idaho, as in Colorado, the payment of women political workers seems to have become a rather widespread abuse. Under the conditions of the State, with many new settlers constantly arriving, it has long been thought necessary to employ paid workers to register voters, get them out on election day and influence those who are uncertain. After 1896 women were often hired to do this work, and were paid from three to five dollars a day. With their weak sense of party affiliation, it is claimed that they will work for the party that pays best. A candidate with plenty of money may hire so many workers that it becomes a system of wholesale bribery. It is universally conceded that this is an abuse, and that many women look upon election service as a source of pin-money to a degree that is undesirable. Meantime practical politicians assured me that it was a system the women found in operation when they came in; that far more women than men were paid and that the abuse could be corrected by proper legislation." This gives a minimized view of the evil, but mark the women have been voting for years and as yet, the proper legislation has not been enacted.

Mr. Barnes has been, perhaps is now, professor of education in Leland Stanford, Jr. University.

ELIZABETH B. SYKES.

Boise, Idaho.

Gay Bed Covers.

Pretty and useful covers for beds can be made of cretonne or heavy chintz to be used instead of the time honored counterpane.

The covers are to be cut at the corners so they will fit and lie flat and may be finished off with lace or wash edging.

Use the same material elsewhere in the room—on dresser, table, cushions, even to the curtains. Be sure to choose a well covered though dainty design.

Every one knows how ungainly a mattress is to handle. This difficulty can be overcome by sewing two loops on each side of the mattress to use as handles when turning or lifting it from one place to another.

—It is wiser to know what a thing OUGHT TO COST before buying it and ad-readers usually do know this.

Some Cookery Suggestions

SERVING CELERY ROOT.

LUNCHEON MENU.
Minced Meat on Toast.
Stuffed Potatoes.
Stewed Celery Root.
Compote of Pears.
Iced Tea.

CELERIAC or turnip rooted celery may be cooked to better advantage than the stalk celery, while it has the same flavor. It also makes nice salads.

Celery root is said to be an admirable tonic for the nerves. It is recommended as an addition to the bill of fare for nervous invalids or brain workers.

A German Dish.

German Salad With Celeriac.—Wash and pare the celery roots, cover with boiling water and boil until tender when cold slice fine. To each cupful of celery add one cupful sliced cold boiled potatoes, six chopped olives and one tablespoonful onion juice. Serve with German salad dressing.

To make this dressing take two tablespoonfuls of minced bacon, a tablespoonful each of finely cut onion and chopped parsley, four tablespoonfuls of vinegar, a teaspoonful of salt, a quarter of a teaspoonful of pepper. Put the bacon into a frying pan with the onion and stir constantly until the bacon is brown. Then add vinegar, salt and pepper. Pour over the potato and celery and sprinkle the chopped parsley on top.

Served With Sauce.

Stewed Celery Root.—Peel and soak a dozen celery roots, leaving them in the water for half an hour. Then place them in a saucepan with boiling water, adding a teaspoonful of salt for seasoning. Stew until tender, drain, slice, cover with cream sauce and serve.

Creamed Celery Root.—Wash and pare the roots, cover with boiling water and boil without a cover until tender. To each quart of water add one teaspoonful salt, drain and let cool. Cut the root into thin slices and cover with cream sauce.

To prepare the sauce take a tablespoonful each of butter and flour, a cupful of celery stock and a teaspoonful of onion juice. Put the butter in a saucepan, add the flour, then the stock and onion juice. Stir until smooth and then boil for about three minutes before pouring over the celery root.

A Piquant Salad.

Celery Root Salad.—Peel the roots, put them in cold water for twenty minutes. Then place in a saucepan with cold salted water enough to cover. Cook until the roots are tender. Drain and cut the roots in slices; then chill. When quite cold cover with a French dressing.

Chill and serve with brown bread or thin crackers.

Anna Thompson.

Daddy's Bedtime Story—How the Inkfishes Protect Themselves.

The Jellyfish and Inkfish Friends.

"I THINK I'll tell you this evening," said daddy, "about the visit little Nelly Jellyfish paid to the inkfishes."

"What are inkfishes?" asked Evelyn. "I've never heard of them before. Are they black, and is that why they are called inkfishes?"

"No," said daddy; "they aren't black at all. In fact, they look very much like the ordinary jellyfish. But they are called inkfishes because when an enemy comes near them they drop ink out of an ink pocket they have near their mouths. You see, they can see perfectly through the ink, but the other fishes can't, and so when they dive down again and again to try to catch the inkfishes they can't do it, as the water is so black they can't see anything and flounder off into the clear water, while the inkfishes keep out of their way.

"The jellyfishes and inkfishes are great friends and often visit each other. Little Kitty Inkfish and Nelly Jellyfish were especially good friends, and one day Kitty Inkfish asked her mother if she could invite Nelly Jellyfish to visit her for a whole week. Old Mrs. Inkfish consented, so Nelly Jellyfish was invited. Such excitement as there was, and all sorts of entertainments and parties were planned. Nelly Jellyfish arrived at exactly the hour she was invited to commence her visit. That afternoon the first party in her honor was to be given, and, of course, a number of other jellyfishes were invited for the party. After they had danced about (not pretty dancing, for neither the jellyfish nor inkfish is graceful) and played games they sat down to a delicious supper which all the mother inkfishes had prepared of nice seaweed.

"But a great big, dangerous fish was hovering near. He saw all the nice fat looking jellyfishes, and he said to himself, 'Here's where I have a supper party too.' So he dove through the water toward little Nelly Jellyfish. Oh, how frightened all the jellyfishes were, but as quickly as possible the inkfishes had dropped ink into the water and made it so black that the big fish couldn't see. They all got out of the way, pulling the jellyfish with them, and watched, with great amusement, the great big fish trying to find his way out.

"He coughed and sneezed with the ink in his face and made very wry faces at the taste of the ink, which made the inkfishes chuckle.

"At last the big fish had left, and all the jellyfishes congratulated the inkfishes on their wonderful means of protection, and they said they felt pretty sure that Nelly Jellyfish would be well looked after on her visit as well as to have a wonderful time."

"That certainly is a splendid means of protecting themselves, isn't it, daddy?" said Evelyn.

"Yes," answered daddy; "it certainly is, and, you see, they can always look after themselves in just that way without ever hurting any one or anything."

TRY A PRESS WANT AD

NEEDLEWORK

By MARGARET LAWRENCE

A WHEAT CENTERPIECE

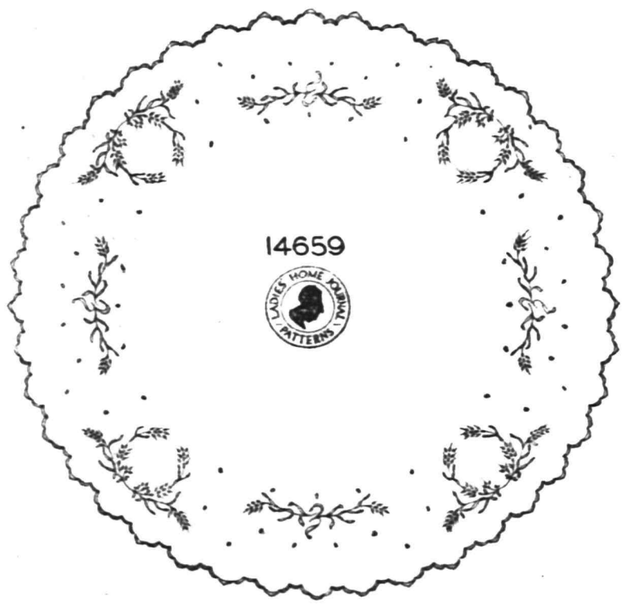

This wheat design for stamping a 36-inch centerpiece should be developed entirely in white on heavy, white round-thread linen or on plain damask. The leaves should be worked in well padded, solid embroidery and the wheat-heads may be developed either in wheat-stitch or in solid work. They are also attractive when worked in eyelets. The edge should be done in well padded buttonhole-stitch in number 20 mercerized cotton.

The wreaths and sprays may be adapted in many ways to various dining-room linens. For instance they might be used to inclose initials on table-cloths or serving-table-covers.

Hot iron, guaranteed, transfer patterns for stamping this design 14659, can be supplied to readers on receipt of price, 15 cents.

SEVEN KEYS TO BALDPATE

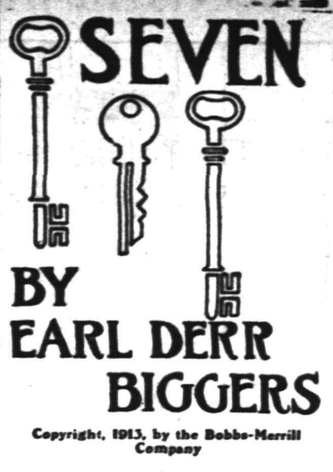

BY EARL DERR BIGGERS

Copyright, 1913, by the Bobbs-Merrill Company

CHAPTER IV.

Blonds and Suffragettes.

MR. MAGEE slipped into his dressing gown, seized a candle and, like the boy in the nursery rime with one shoe off and one shoe on, ran into the hall. All was silent and dark below. He descended to the landing and stood there, holding the candle high above his head. It threw a dim light as far as the bottom of the stairs, but quickly lost the battle with the shadows that lay beyond.

"Hello!" the voice of Bland, the haberdasher, came out of the blackness. "The Goddess of Liberty, as I live! What's your next imitation?"

"There seems to be something doing," said Mr. Magee.

Mr. Bland came into the light, partially disrobed, his revolver in his hand.

"Somebody trying to get in by the front door," he explained. "I shot at him to scare him away. Probably one of your novelists."

"Or Arabella," remarked Mr. Magee coming down.

"No," answered Bland. "I distinctly saw a derby hat."

With Mr. Magee descended the yellow candlelight, and, brushing aside the shadows of the hotel office, it revealed a mattress lying on the floor close to the clerk's desk, behind which stood the safe. On the mattress was the bedding Magee had presented to the haberdasher, hastily thrown back by the lovelorn one on rising.

He Ruefully Recorded a Hole Through the Crown.

"You prefer to sleep down here," Mr. Magee commented.

"Near the letters of Arabella—yes," replied Bland. His keen eyes met Magee's. There was a challenge in them.

Mr. Magee turned, and the yellow light of the candle flickered wanly over the great front door. Even as he looked at it, the door was pushed open, and a queer figure of a man stood framed against a background of glittering snow. Mr. Bland's arm flew up.

"Don't shoot!" cried Magee.

"No, please don't," urged the man in the doorway. A beard, a pair of round, owlish spectacles, and two ridiculous earmuffs, left only a suggestion of face here and there. "I have every right here, I assure you, even though my arrival is somewhat unconventional. See—I have the key." He held up a large brass key that was the counterpart of the one Hal Bentley had bestowed upon Mr. Magee in that club on far-off Forty-fourth street.

"Keys to burn," muttered Mr. Bland sourly.

"I bear no ill will with regard to the shooting," went on the newcomer. He took off his derby hat and ruefully regarded a hole through the crown. His bald head seemed singularly frank and naked above a face of so many disguises. "It is only natural that men alone on a mountain should defend themselves from invaders at 2 in the morning. My escape was narrow, but there is no ill will."

He blinked about him, his breath a white cloud in the cold room.

"Life, young gentlemen," he remarked, setting down his bag and leaning a green umbrella against it, "has its surprises even at sixty-two. Last night I was ensconced by my own library fire, preparing a paper on the Pagan renaissance. Tonight I am on Baldpate mountain, with a perforation in my hat."

Mr Bland shivered. "I'm going back to bed," he said in disgust.

"First," went on the gentleman with the perforated derby, "permit me to introduce myself. I am Professor Thaddeus Bolton, and I hold the chair of comparative literature in a big eastern university."

Mr. Magee took the mittened hand of the professor.

"Glad to see you, I'm sure," he said. "My name is Magee. This is Mr. Bland—he is impetuous, but estimable. I trust you will forgive his first salute. What's a bullet among gentlemen? It seems to me that as explanations may be lengthy and this room is very cold, we would do well to go up to my room, where there is a fire."

"Delighted," cried the old man. "A fire. I long to see one. Let us go to your room by all means."

Mr. Bland sulkily stalked to his mattress and secured a gayly colored bedquilt, which he wound about his thin form.

"This is positively the last experience meeting I attend tonight," he growled.

They ascended to No. 7. The professor removed, along with other impedimenta, his ear tabs, which were connected by a rubber cord. He waved them like frisky detached ears before him.

"An old man's weakness," he remarked. "Foolish they may seem to you. But I assure you I found them useful companions in climbing Baldpate mountain at this hour.

"But I am not here to apologize for my apparel, am I? Hardly. You are saying to yourselves 'Why is he here?' Yes, that is the question that disturbs you. What has brought this domesticated college professor scampering from the Pagan renaissance to Baldpate inn? For answer, I must ask you to go back with me a week's time and gaze at a picture from the rather dreary academic kaleidoscope that is my life.

"I am seated back of a desk on a platform in a bare yellow room. In front of me, tier on tier, sit a hundred young men in various attitudes of inattention. I am trying to tell them something of the ideal poetry that marked the rebirth of the Saxon genius. They are bored. I—well, gentlemen, in confidence, even the mind of a college professor has been known to wander at times from the subject in hand. And then—I begin to read a poem—a poem descriptive of a woman dead 600 years and more. Ah, gentlemen"—

He sat erect on the edge of his great chair. Back of the thick lenses of his spectacles he had eyes that still could flash.

"This is not an era of romance," he said. "Our people grub in the dirt for the dollar. Their visions perish. Their souls grow stale. Yet now and then, at most inopportune times, comes the flash that reveals to us the glories that might be."

Mr. Bland wrapped his gay quilt more securely about him. Mr. Magee smiled encouragement on the newest raconteur.

"I shall be brief," continued Professor Bolton. "Heaven knows that pedagogic room was no place for visions, nor were those athletic young men fit companions for a soul gone giddy. Yet—I lost my head. As I read on there returned to my heart a glow I had not known in forty years. The bard spoke of her hair:

Her yellow locks, crisped like golden wyre,
About her shoulders were loosely shed.

And I saw, as in a dream—ahem, I can trust you, gentlemen—a girl I supposed I had forever forgotten in the mold and dust of my later years. I will not go further into the matter. My wife's hair is black.

"And reading on, but losing the thread of the poet's eulogy in the golden fabric of my resurrected dream, it came to me to compare that maid I knew in the long ago with the women I know today. Ah, gentlemen! Lips made but for smiling fling weighty arguments on the unoffending atmosphere. Eyes made to light with that light that never was by land or sea, blaze instead with what they call the injustice of woman's servitude. White hands made to find their way to the hands of some young man in the moonlight carry banners in the dusty streets. It seemed I saw the blue eyes of that girl of long ago turned, sad, rebuking, on her sisters of today. As I finished reading my heart was awhirl. I said to the young men before me:

"'There was a woman, gentlemen—a woman worth a million suffragettes.'

"They applauded. The fire in me died down. Soon I was my old meek, academic self. The vision had left no trace. I dismissed my class and went home. I found that my wife—she of the black hair—had left my slippers by the library fire. I put them on and plunged into a pamphlet lately published by a distinguished member of a German university faculty. I thought the incident closed forever."

He gazed sorrowfully at the two young men.

"But, gentlemen, I had not counted on that viper that we nourish in our bosom—the American newspaper. At present I will not take time to denounce the press. I am preparing an article on the subject for a respectable weekly of select circulation. Suffice it to record what happened. The next day an evening paper appeared with a huge picture of me on its front page and the hideous statement that this was the Professor Bolton who had said that 'One peroxide blond is worth a million suffragettes.'

"Yes, that was the dreadful version of my remark that was spread broadcast. Up to the time that story appeared I had no idea as to what sort of creature the peroxide blond might be. I protested, of course. I might as well have tried to dam a tidal wave with a table fork. The wrath of the world swept down upon me. I was deluged with telegrams, editorials, letters, denouncing me. Firm faced females lay in wait for me and waved umbrellas in my eyes. Even my wife turned from me, saying that while she did not ask me to hold her views on the question of suffrage, she thought I might at least refrain from publicly commending a type of woman found chiefly in musical comedy choruses. I received a note from the president of the university asking me to be more circumspect in my remarks. Me—Thaddeus Bolton—the most conservative man on earth by instinct!

"And still the denunciations of me poured in; still women's clubs held meetings resolving against me; still a steady stream of reporters flowed through my life, urging me to state my views further, to name the ten greatest blonds in history, to—heaven knows what. Yesterday I resolved I could stand it no longer. I determined to go away until the whole thing was forgotten. 'But,' they said to me, 'there is no place on land or sea where the reporters will not find you.' I talked the matter over with my old friend, John Bentley, owner of Baldpate inn, and he in his kindness gave me the key to this hostelry."

Wisely Professor Bolton blinked about him. Mr. Bland was half asleep in his chair, but Mr. Magee was quick with sympathy.

"Professor," he said, "you are a much suffering man. I feel for you. Here, I am sure, you are safe from reporters, and the yellow journals will soon forget you in their discovery of the next distorted wonder. Briefly, Mr. Bland and myself will outline the tangle of events that brought us to the inn"—

"Briefly is right," broke in Bland. "And then it's me for that mountainous mattress of mine. I can rattle my story off in short order and give you the fine points tomorrow. Up to a short time ago"—

But Billy Magee interrupted. An idea, magnificent, delicious, mirthful, had come to him. Why not? He chuckled inwardly, but his face was most serious.

"I should like to tell my story first, if you please," he said.

The haberdasher grunted. The professor nodded. Mr. Magee looked Bland squarely in the eye, strangled the laugh inside and began:

"Up to a short time ago I was a haberdasher in the city of Reuton. My name, let me state, is Magee—William Magee. I fitted the gay shoulder blades of Reuton with clothing from the back of pages of the magazines, and as for neckties"—

Mr. Bland's sly eyes had opened wide. He rose to a majestic height—majestic considering the bedquilt.

"See here"—he began.

"Please don't interrupt," requested Mr. Magee sweetly. "I was, as I have said, a happy, carefree haberdasher. And then—she entered my life. Arabella was her name. Ah, professor, your lady of the yellow locks, crisped like golden wire—even she must never in my presence be compared with Arabella. She—she had—a—face—Noah Webster couldn't have found words to describe it. And her heart was true to yours truly—at least I thought that it was."

Mr. Magee rattled on. The haberdasher, his calling and his tragedy snatched from him by the humorous Magee, retired with sullen face into his bedquilt. Carefully Mr. Magee led up to the coming of the man from Jersey City; in detail he laid bare the duel of haberdashery fought in the name of the fair Arabella. As he proceeded his enthusiasm grew. He added fine bits that had escaped Mr. Bland. He painted with free hand the picture of tragedy's dark hour; the note hinting at suicide he gave in full. Then he told of how his courage grew again, of how he put the cowardice of death behind him, resolved to dare all—and live. He finished at last, his voice husky with emotion. Out of the corner of his eye he glanced triumphantly at Bland. That gentleman was gazing thoughtfully at the blazing logs.

"You did quite right," commented Professor Bolton, "in making up your mind to live. And now, the gentleman in the—er—the bedquilt. Has he, too, a story?"

"Yes," laughed Mr. Magee, "let's hear now from the gentleman in the bedquilt. Has he, too, a story? And if so, what is it?"

He smiled delightedly into the eyes of Bland. What would the ex-haberdasher do, shorn of his fictional explanation? Would he rise in his wrath and denounce the man who had stolen his Arabella? Mr. Bland smiled back. He stood up, and a contingency that had not entered Mr. Magee's mind came to be.

(to be continued)

VAIL
JEWELER and OPTICIAN.
236 Park Avenue
OPPOSITE NORTH AVENUE.

THE DAILY PRESS IN LINCOLN will be found on sale or delivered to any address every afternoon by R. Purvis, newsdealer.

WHERE UPON THE JANITOR GOT BUSY WITH SOME WATER

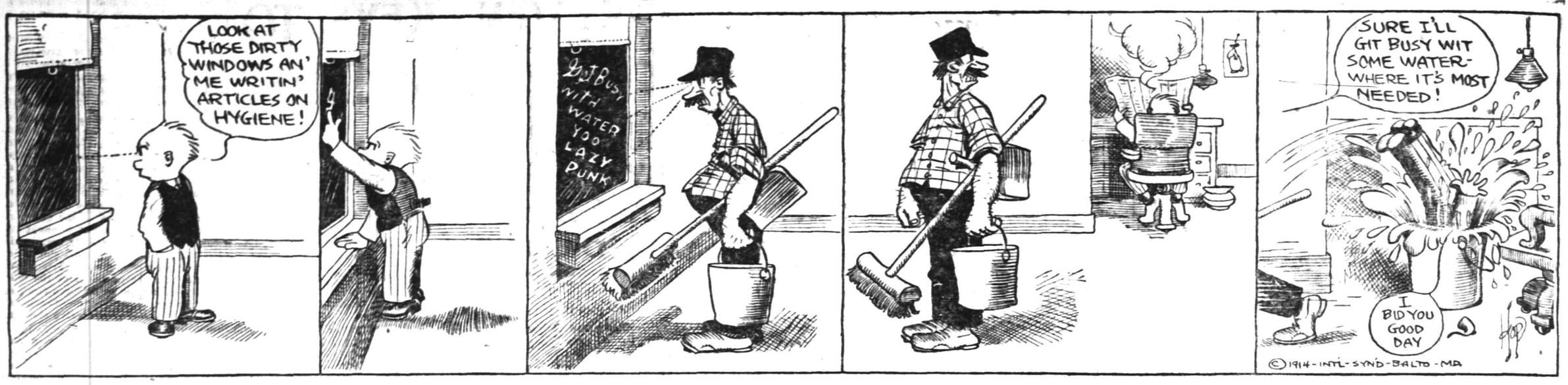

IN THE SPORTING SPOTLIGHT

RUTGERS PREP HAD EASY TIME WINNING

Hoagland's Work Enough to Worry the Private School Visitors.

Leal School basketball players dropped another game on a rival's court last night when the Rutgers Preparatory School triumphed in a one-sided game by a score of 48 to 22. Playing against a foe that outweighed them by several pounds to the man the private school players put up a good article of basketball and although fighting double odds they forced the home team to put forth its best efforts.

Hoagland was the whole show for the victors scoring the same number of points as did the combined Leal squad. Dickerson did the best scoring work for the visiting quintet.

The scores:

LEAL SCHOOL.

	G.	F.	P.
Stewart, f.	3	0	6
Dickerson, f.	3	4	10
Van Deventer, c.	2	0	4
Harrington, g.	0	0	0
Schneider, g.	1	0	2
Faber, g.	0	0	0
Lyon, g.	0	0	0
	9	4	22

RUTGERS PREP.

	G.	F.	P.
McGovern, f.	7	0	14
Hasbrouck, f.	2	0	4
Hoagland, c.	11	0	22
Conger, g.	3	0	6
Hayes, g.	1	0	2
Zeits, g.	0	0	0
Donohue, g.	0	0	0
	24	0	48

Score by periods:

Leal School	14	8—22
Rutgers Prep.	18	30—48

UNITED STATES WILL SUPPORT CATCH-AS-CATCH-CAN STYLE

James E. Sullivan, secretary-treasurer of the A. A. U., yesterday received a letter from Percy Longhurst, honorary secretary of the National Amateur Wrestling Association, of Surrey, England, asking the support of the United States to the recommendation that the catch-as-catch-can style of wrestling be included in the Olympic games of 1916 at Berlin and in all future Olympic games.

Mr. Sullivan, in reply, assured Mr. Longhurst that the National Amateur Wrestling Association could certainly count on the support of the United States in favor of catch-as-catch-can wrestling.

DE PALMA IN VANDERBILT RACE

Among the contenders for the Vanderbilt Cup over the Santa Monica course in California on February 21 will be Ralph DePalma, who is to pilot Edward J. Schroeder's Mercedes. This is the same combination of car and driver which won the last Vanderbilt Cup race in 1912 and the Elgin race of the same year.

NEWARK WITHDRAWS.

Newark has withdrawn as a member of the New York State basketball league, according to an announcement made last night by the management. Lack of patronage is ascribed as the reason for withdrawal. The Triangles, who played in Scotch Plains several weeks ago, represented Newark in the league.

CIRCLE FIVE AGAIN.

The Hope Chapel basketball team will play the Circle Five, of Newark, tonight, on the Fourth street court. The Circle Five was previously beaten by the Y. M. C. A. and Hope Chapel teams.

—Advertise in the Daily Press

Queries, Comment and Answers

Sporting Editor:

Query—Please inform me if a person can put the name of a company on a wagon when the name is adopted by another company, whether the name is registered or not?—B. S. E.

Answer—To do so would probably leave the offender open to an action for damages but to be correctly informed thereon you are advised to consult a lawyer.

Sporting Editor:

Query—How can I take paper off the wall?—K. S.

Answer—It can be removed by repeated saturation with hot water applied with a brush or towels.

Sporting Editor:

Query—Kindly suggest some Indian names for canoes?—H. G.

Answer—You can get a book of Indian names in the public library and also their meanings.

Sporting Editor:

Query—Kindly explain if there is any rule in pronouncing the English "i"—M. B.

Answer—The lack of rules on pronunciation is what makes students of the English language complain of its difficulty, as students of German and French complain of their bestowal without rule of genders on all inanimate objects. There must have been some cause in the beginning why words derived from Latin, Anglo-Saxon, Celtic and Norman-French brought their own pronunciations with them, and each kept its own. However, the "i" preceding any double letter of the alphabet, has the short sound. In the greater number of words of one syllabled, or of the final syllabel of other words, in which it occurs while the word ends in de or ed, the "i" is long. This may give you some help, if you have a quick ear for tones you will soon find the difficulty lessening rapidly.

SHARPSHOOTERS WILL HOLD BIG TOURNEY

Sportsmen's Show the Coming Event in February—The Program.

The list of entries received to date by the officials of the championship trap shooting tournament to be held in connection with the Sportsmen's Show in Madison Square Garden, New York, February 21 to 27, includes the names of the greatest professional and amateur championships and the ladies' indoor championships, will bring out the finest fields of experts ever seen in competition at the traps.

Among the best known professionals who will face the traps will be: W. B. Darton, last year's indoor champion, who will shoot for the Marlin Fire Arms Company; Noah Apgar, of this city, and of the Peters' Cartridge Co.; Hank Stevens, of the Remington U. M. C. Company; H. S. Wells, of the Deadshot Powder Company, and T. A. Davis, of the Winchester Repeating Arms Company. Many other prominent professionals are certain to compete, but their entries have not yet been officially received.

The men's amateur 100 will include scores of the best wins and field shots in the East. Among those certain to be seen on the firing line are D. F. McMahon, of the N. Y. A. C.; J. H. Hendrickson, of Jamaica, L. I.; Charles Van Home, of Bridgeport, Conn.; C. H. Newcomb, of Philadelphia; Dr. C. H. Martin, of White Plains, N. Y.; M. R. Guggenheim, the millionaire champion of Westchester county, N. Y., and Dr. O. L. Culver, of the N. Y. A. C. This is but a handful of the best known amateurs who will compete, the list including about 100 men and crack shots.

Among the most prominent women gunners, whose contest will be a new and attractive feature of the tournament, are Jane Houghton, of New York; Mrs. L. G. Vogt, of Detroit, Michigan, the world's champion woman trap shot; Jessie Thorpe, the sixteen years old marvel of Mt. Vernon, New York; Mrs. F. F. Rogers, Stamford, Conn., winner of the Long Beach Tournament last year; Miss Rita Brown, of New York, and Miss Mabel F. Rose, of New York.

The water sports carnival will include swimming races, diving contests and water polo games, with the best known professional and amateur watermen in the East as competitors. The events will be conducted under official sanction in a tank 60 feet long, 30 feet wide and of a depth ranging from four to eight feet and are expected to prove one of the most attractive features of the program.

Other interesting events will be the fly-casting contest, in which some of the most noted anglers in the country will compete; the school boys' rifle shoot and a life-saving exhibition by the United States Volunteer Life Saving Corps.

The greater part of the huge enclosure will be filled with the booths of exhibitors, who will include the representative fire-arms and sporting goods houses of the country. The out-door lover will find displayed under the most attractive surroundings, every form of equipment and paraphernalia known to the sporting world, from a baseball to the full kit of an African hunting expedition.

"Sportdom Tips"

AUSPICIOUS COME-BACK.

Bob Fitzsimmons's demonstration Thursday night was a remarkable one to those who sat around the roped and rosined platform and witnessed the veteran of the roped arena slam his burly opponent at will during the six rounds of battling. He was master of the fight at all times and toyed with the younger slugger during the eighteen minutes of actual fighting. Fitz was greeted with a thunderous round of applause when he entered the ring and the applause was still greater when he peeled for his dressing room after the fight. He the worse for the tryout he had just finished. Little doubt remains in the minds of those who saw the scrap as to his passing shape and the action of the boxing commission in barring him from the Empire State arena was the subject of much discussion immediately following the encounter.

SILENT GAME TONIGHT.

The basketball contest looked to be played in the Y. M. C. A. gym tonight has evoked considerable enthusiasm in local circles and the contest will without doubt be the most interesting of the season on local courts. The Silent Workers are a speedy clan of basketball tossers according to records presented by their manager and the local players will have to extend themselves to the limit in order to have a look-in. The second teams of North Plainfield and Plainfield High School's will appear in the preliminary.

A movement was started last night to reorganize the Sunday school Baseball League for the 1914 season. The moves evidently believe in forming the players before the Feb-rals get in the choice material.

Acting on our suggestion recently handed out in these columns we note that the Plainfield and Westfield High School athletes have taken up the idea of a joint track meet. It's a good thing, push it along.

Temple University plays the Pratt Institute team of Brooklyn tonight. That's the reason for Jim Nash's appearance in this city. He took a few hours off to give the Queen City the once over.

S. S. LEAGUE HELD ITS FIRST MEETING

Plan for Session to Receive Applicants February 26—Interest Keen.

The first meeting of the Sunday-school Baseball League for the 1914 season was held in the parlors of the Y. M. C. A. last night and definite plans were laid at that time for the re-organization of the league for another season. Enthusiasm is keen for league competition this season and it now seems probable that several new teams will be added to the circuit.

A number of Sunday-schools that have previously been unrepresented on the ball diamond have applied indirectly for membership in the league and all applications must be in the hands of the directors before February 26 when the first meeting of the board of governors will be held to act on the new applicants.

Delegates were present from all of last year's contestants in the league race—First Baptist, First Presbyterian, Hope Chapel and Monroe Avenue being represented at the meeting. It now seems certain that all of the 1913 teams will be in line this season and it is possible that three new aggregations will be added making an eight team circuit.

BASKETBALL PROGRAM BEST OF THE SEASON

Deaf Mute Team of Trenton Will Play in the Y. M. C. A. Gym Tonight.

Two basketball games have been arranged for the Y. M. C. A. tonight, the first team lining up against the Deaf Mute College five, of Trenton, and the Plainfield and North Plainfield High School second teams appearing in a preliminary engagement. The teams will take the floor as follows:

Y. M. C. A.		DEAF MUTES.
McNamee	Forward	MacNee
Moulton	Forward	Pease
Gavett	Center	Hauser
Glover	Guard	Bred
Farmer	Guard	Shaw

P. H. S. 2NDS.		N. P. H. S. 2NDS.
D. McNamee	Forward	Conroy
Cottrell	Forward	Townley
R. Gavett	Center	Hebert
Wheelan	Guard	Newkirk
Ryder	Guard	Denny

MARATHONS WON NOTABLE VICTORY ON RIVAL'S COURT

The Marathon Club [illegible] defeated the Scotch Plains Juniors last night by the score of 31 to 25. Scotch Plains led until [illegible] the Marathons rallied and [illegible] the game around with [illegible] baskets by Kirch and Force won the game for the North Plainfield team.

Kirch and Marsh were the principal scorers for the winners, making 18 points between them. Jefferson was the one who kept the Plainfield team in the game.

The scores:

MARATHON CLUB.

	G	F	P
Force, f.	2	0	4
Kirch, f.	6	0	12
Marsh, c.	3	0	6
Dilts, g.	2	0	4
Adams, g. (Capt.)	1	2	4
	14	3	31

SCOTCH PLAINS JUNIORS.

	G	F	P
Howell, f.	1	3	5
Venizio, f.	2	1	5
Jefferson, c.	8	1	17
Southard, g.	0	0	0
Carrono, g.	0	1	1
	11	6	28

Summary: Referee, Saunders; timer, Joanson; scorer, Roberts; time of halves, 20 minutes.

CLOSE GAME WON BY SCHOOLGIRLS

North Plainfield Team Barely Managed to Nose out Y. W. C. A. Quintet.

Ability to work the ball down the floor to the forwards won another game for the North Plainfield High School feminine quintet on the Y. M. C. A. floor last night, when the Y. W. C. A. team was defeated in a game played in connection with the annual exhibition of the association by a score of 21 to 14. Superior work during the first half, which was played with time restrictions, gave the schoolgirls a big lead which the Y. W. C. A. five found impossible to overcome, although it put up an aggressive fight in the final period and outscored its rivals to the tune of 10 to 6.

Numerous fouls were called on both sides but few counted for points as the penalty shots of both teams appeared to have an off night. In the second half the lines were reversed and the open game resorted to. This had a tendency to make the playing faster and the keenness with which each point was contested caused many more fouls to be called, only two of which were turned into scores.

Miss George and Miss Stelle led the scoring for the association girls, while Miss Spencer and Miss [illegible] shared in the honors for the boroughites.

The score:

Y. W. C. A.

	G	F	P
[illegible]	[illegible]	[illegible]	[illegible]
Miss Stelle, f.	2	1	5
[illegible]	[illegible]	[illegible]	[illegible]
Miss [illegible]	0	0	0
Miss Doughty, g.	1	0	2
	6	2	14

N. P. H. S.

	G	F	P
Miss Burris, f.	[illegible]	5	[illegible]
Miss Spencer, f.	[illegible]	0	1
Miss Dorgi[illegible]	[illegible]	[illegible]	[illegible]
Miss Stafin, g.	0	0	0
Miss Debede, g.	[illegible]	[illegible]	[illegible]
	[illegible]	[illegible]	[illegible]

Score by periods:

Y. W. C. A.	[illegible]	[illegible]
N. P. H. S.	[illegible]	[illegible]

HILTON BOOMS TRAVERS.

Britisher Says Amateur Golf Champion Is a Marvelous Player.

Harold H. Hilton, the present holder of the British golf title, considers Jerome D. Travers the best among our golf defenders. Mr. Hilton's opinion is contained in an article which deals with the proposed visit to England of Ouimet, Travers, Herreshoff and Schmidt.

While the English champion does not underrate the [illegible] of the other three, he says Travers is a wonderfully accurate iron player and a

Photo by American Press Association.

H. H. HILTON.

marvelous putter. Travers, says Mr. Hilton, deserves the title of being the finest player of putches in the world. "Of Ouimet we know but little on this side," writes Mr. Hilton. "We have every reason to think that he defeated both Vardon and Ray in hand to hand contests. But in weighing up this wonderful performance we must not forget that Ray and Vardon were playing under strange conditions and that their young opponent had the advantage of playing over the course on which he originally formed the game."

NASHUA CAPSIZE

[illegible]

P. H. S. GAME OFF.

[illegible]

IS A CASE OF LOVE AT FIRST SIGHT

[illegible]

Expert Repairing

LEO ZEISEL

Bicycles, Sundries, Musical Instruments and Sporting Goods.

Temporary at 328 W. Front St. Permanent Headquarters after March 1st, 222 W. Front St., Next Door to Proctor's.

[illegible]

[illegible] Field Area School Parks this afternoon was called off.

BUY INDIANAPOLIS CLUB.

American Association Ball Team Sold For Big Price.

J. C. McGill of Denver and W. C. Smith of New York closed a deal for the purchase of the Indianapolis American association club. The negotiations were concluded by Smith and Jack Hendricks, who will be manager of the club, on word from McGill, who is in Chicago.

The price paid Sol Meyer, the principal owner of the club, was $145,000. Meyer to retain the Springfield (Ohio) club of the Central league. The negotiations were completed in Meyer's office in Indianapolis and $135,000 paid by the new owners of the club, who had paid $100,000 a few weeks ago, when the sale was first negotiated.

The price originally agreed upon was $[illegible] and included the Springfield club, but McGill and Smith decided they did not want the Central league team, and Meyer finally agreed to keep it and cut down the price to $145,000.

BRITTON VERSUS MURPHY.

Former Willing to Take Place Left Vacant by Ritchie.

Jack Britton is a classy sassy light weight fighter who believes that he

Photo by American Press Association.

JACK BRITTON.

[illegible] Harlem Tommy Murphy [illegible] Willie Ritchie was [illegible] Britton is willing to take the opportunity [illegible] the ring in a bout with [illegible] Harlem boxer.

Britton is not as hard a hitter as Murphy [illegible] he is more of a boxer than a fighter, but he is very fast on his feet and with his hands and is a good drawing card.

Ouimet Practicing In South.

Francis Ouimet, the American golf champion, has started south for two weeks' practice at Pinehurst, N. C. He expects to play on several courses in the middle states before sailing in April to compete in the British amateur and open title events.

[illegible] Competition between the stores in [illegible] selling grows keener all the [illegible] store ads of interest to you all the time.

THE DAILY PRESS IN DUNELLEN

[illegible] or delivered to any address every afternoon by Edward Pennock [illegible] and newsdealer.

Advertise in the Daily Press. It pays.

NEWS OF INTEREST IN THE PLAINFIELD BUILDING WORLD

Little Farms Co. Building Five Roomy Bungalows

Improvements at Sherman Park Will Beautify That Section of City and Open Big New Territory for Development.

A great movement in real estate in the West End is that being carried on by The Little Farms Realty Company, of which William Jeffery is the head, on its tract of land on Palmer and Sherman avenues. The work consists of the erection of five cottages, each a single family structure, on a half acre plot of ground. Three are English type cottages and two Colonial, one and a half stories high.

All buildings will be built with concrete foundation walls, twelve inches thick. The walls of the first story are of hollow tile, faced with stucco. Each building has a different color, white, dark brown, buff, gray and green. The upper stories are of frame work. The roofs will be finished with shingles, stained dark tile red and green. Along the sides of the gables artistic designs in cypress have been and are being inlaid in the stucco finish.

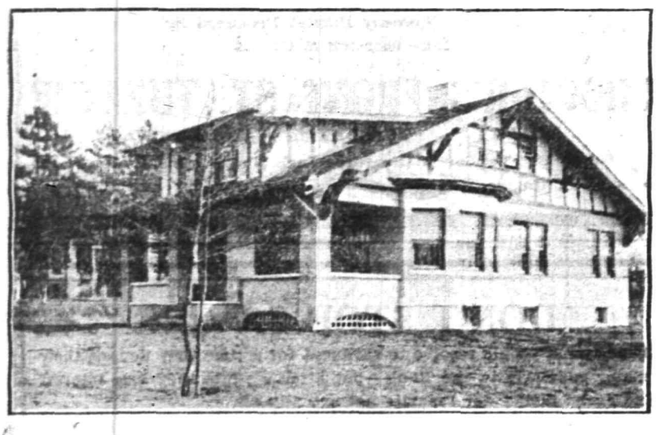

At present but one cottage is completed and is being occupied by Mr. Jeffery and his family. This cottage is of the English architecture and another of this type is about completed. The third has the roof and the remaining two are ready for roofs. All the cottages will have the same floor layout. Each building has a frontage of 36 feet and a depth of 46 feet, the one occupied by Mr. Jeffery being a half English cottage, which cost $7,500 to build.

In the cellar is a boiler room, preserve closet, two coal bins and laundry, equipped with up-to-date double trays. An open stairway leads from the cellar to the first floor.

The front porch is 34 feet wide and 10 feet 6 inches deep, extending across the entire building. The floor is of hardwood enclosed with guard-rails of solid concrete. The roof of the porch is supported by four concrete columns, faced with stucco.

A large swinging door, both sides of which are leaded glass panels, opens into the reception hall, to the left of which is the dining room, and to the right the sitting room, separated from the hall by columned openings. All three rooms have ceiling beams faced and stained the same as all the trimmings, which are of chestnut mission type, finished like fumed oak. The walls are covered with genuine Japanese grass cloth. There are parquet floors. The living room is finished with an open fireplace in the southeast wall, of orange colored pressed brick and fireproof tile hearth and ash trap.

At the rear of the reception hall a small door leads to the private hallway from which access is gained to three bedrooms, the kitchen, the bathroom, and stairways to the second floor and cellar. Each first floor bedroom is equipped with triple sashed windows and large clothes closets with small windows. The bathroom is finished with hardwood floors and plastered walls, the lower sections of which have been marked off to represent tile, and painted a cream color. The kitchen has range, sink, a large dresser and a china closet. The dining-room is at the eastern corner of the house. All the rooms at the rear of the house, including the stairway, are trimmed with chestnut of the mission type stained fumed oak and have hardwood floors. The treads and risers of the stairway are also of solid chestnut, stained similar to the trimmings.

On the second floor there are three rooms and a bath. Two are bedrooms, while the third will be a billiard room. Opening from each of the bedrooms is a small storage closet and a large clothes closet with triple windows. All these rooms on this floor, including the bathroom, have been finished with beautifully papered walls and ceilings, which have been painted a cream color. The trimming and floors is similar to that of the first floor.

The house has been equipped with electric fixtures of the latest style and heated by hot water. C. E. Gulick has the general contract for the erection of the five houses, and is supervising the carpenter and interior decorative work; Joseph Brandt is doing the masonry, plastering and stucco work; Voehl & Waldron are installing the plumbing and heating systems, and doing the gutter, leader and tinning work; George W. Ord is wiring the houses; Percy C. Allen painting and decorating the interior and R. G. Bush the concrete sidewalks around the property; the Plainfield Ice and Supply Company is furnishing the lumber and some of the mason materials; the Gayle Hardware Company is furnishing the hardware, and Van Nest's Mills all the millwork and trimming materials.

In the spring it is expected that the city will macadamize Monroe avenue, between West Eighth street and Sherman avenue, and two electric lights are now being placed on Sherman avenue. The property occupied by Mr. Jeffery is the only portion of Sherman Park located in the city of Plainfield. The Little Farms Realty Company will have all of Palmer avenue macadamized from Sherman to Tompkins avenues. The Plainfield-Union Water Company has laid water mains through Sherman Park and fire hydrants have been ordered.

These houses will all be completed by April 1 and will then be placed on the market for sale. The officers of the realty company, realizing that buildings depreciate and that land appreciates in value, are building of concrete, producing a durable product, thereby reducing the cost of upkeep to the lowest minimum, and by giving a half acre plot to each building, the maximum appreciation in land is supplied.

NEW HOME FOR MRS. WILSON ON GROVE STREET, DUNELLEN

Mrs. Mary Wilson, of Dunellen, is having a two story and attic, frame dwelling erected on her property on Grove street, Dunellen. The frontage is 28 feet and depth about 34 feet. It will cost about $2,900. The exterior walls will be faced with weatherboards painted a cream color, set off with trimmings of white and dark green shutters. The gables will be faced with shingles left natural. A slate roof will top the building.

All the rooms on the first floor, with the exception of the kitchen, will be trimmed with a craftsman type, chestnut trim, stained weathered oak. The kitchen will be finished with a varnished cypress trim. The equipment of the kitchen will consist of a white enameled sink and a coal and gas range. The rooms on the second floor will all be trimmed with cypress which will be finished natural. Hardwood floors will be laid in each of the first floor rooms, while the upper stories will be finished with North Carolina yellow pine floors. The bathroom will be equipped with up-to-date enameled fixtures and medicine cabinet.

J. Newton Apgar has the general contract for the erection of the building and is doing the carpenter and decorative work. Sub-contracts have been given to the following Dunellen contractors: Firman Gise, masonry and plastering; C. F. Giles, the plumbing, piping for gas, tinning, gutter and leader work; Fred Kirchner, the painting and decorative work. Charles C. Graves of Plainfield, has the slating contract. The J. D. Loizeaux Lumber Company and the Dunellen Lumber and Stone Company furnished the lumber. The Loizeaux Company also supplied all the mason materials. R. H. McCullough's Mills, of Plainfield, furnished the millwork.

The building will be completed about March 15 and be occupied by its owner.

—Daily Press want ads. bring results.

DUNELLEN HAS BEEN EXPERIENCING A BOOM

Dunellen, like North Plainfield, have a system of granting building permits which is limited by a law of the State. The only right any member of the building committee of that borough has is to say what kind of and how a building can be erected within the fire-limits. This fire-limit includes all the territory between the railroad tracks at the southeast side of the town, and the center of Dunellen avenue, at the northeast side of the town. The area within these north and south limits extend the entire length of the town. Outside of these limits a building of any class or description can be erected without restraint.

The members of the Council are not satisfied with the limited authority with which they are vested, as in case a building is to be erected in some residential section of the town outside the fire-limits, of an inferior quality, which will when completed be a detriment to the community, nothing can be said by any member of that comitteme. The only way that buildings of this sort can be stopped is by obtaining a stay against those having the structure erected and then fighting them in the courts. If enough evidence is obtainable, the chances are that the judge hearing the case will order the builders to make right any desirable structure.

Even with a handicap of this kind the building trade in Dunellen has boomed as it has in Plainfield during the past year. At present there are about a dozen houses in and on the outskirts of the borough that have just been completed or are about finished. An exceptionally active season has been promised the local contractors as several of the realty companies who own land in the southwestern section are contemplating the erection of a number of structures of the bungalow single and double family type.

During the past two years more real estate developments have been conducted in and around this town, then any ten years previously. The greatest number of these improvements are or have been made in the northwestern section of the borough, although considerable building development is at the present time being carried on and the property improved generally in the eastern end of the town, especially throughout the districts bounded by Columbia street, Washington avenue, the area between the railroad tracks on the north, New Market road on the west, Fourth street on the south and Washington avenue on the east. Although the erection of buildings covers the borough in general, the greatest amount of it is being carried on in the section mentioned above.

In the spring extensive building and improvement projects will be taken up by several real estate promoters who own and control land at the southwest end of the town. At the present time several buildings are being erected for speculative purposes, which will be completed by April 1, so that they can be placed on the market for the summer trade.

BUILDING OPERATIONS ARE PROMISED IN SUBURBS

Among the buildings to be erected this year several will be built on Sherman avenue near Monroe avenue and at least three on Leland avenue between East Second street and the railroad. Buildings of more or less importance will be erected in all sections of the city.

The boom in the building trade will also reach Dunellen, Scotch Plains and Fanwood. In Dunellen work on a number of new buildings is progressing rapidly while at Scotch Plains and Fanwood work will start when some of the frost leaves the ground. During the warm spell of the past week, excavating has been carried on rapidly so that foundation work of a number of houses can start the first of next week, provided the warm weather continues.

In Scotch Plains excavations have been made for two new structures and in Dunellen six have been commenced during the past week, while Plainfield and Fanwood are not progressing so fast. The amount of building being done is equal to that of last year at this time.

From the returns of the builders and contractors it seems certain that the prediction of a busy year will be carried out. The work of architects in Plainfield has increased greatly within the past week or two.

$4,000 HOUSES IN DUNELLEN.

J. Newton Apgar, of Dunellen, started work on two two and a half story frame dwellings on Washington avenue, Dunellen, this week. They will be built for speculative purposes and will be completed by May 1. One building is for Mr. Apgar and the other is for John Fenner, also of Dunellen. It is estimated that these buildings will each cost about $4,000.

—Advertise in The Daily Press.

CHURCH ADDITION FINELY EQUIPPED

New One-story Structure Built by Congregationalists Modern Throughout.

GYMNASIUM PROPOSED

Social Rooms, Library, Class Rooms and Kitchen All Included in Building Which Has Just Been Completed at Cost of $20,000.

The improvements to the property of the Congregational church, which cost that institution about $20,000, have been completed. An addition with 64 feet frontage and a fifty-eight feet depth has been built. The addition is a one-story and cellar building with concrete foundation and hollow tile walls, faced with dark brown stucco. The roof of the structure, which is flat, has a tar and gravel finish, on eight large steel girders, supported by cast iron columns on square concrete piers. In the center of the roof is a large skylight fitted with two layers of amber-colored glass. The main entrance at the side opens into the vestibule, and there is a separate entrance to the kitchen. Both are covered with hoods supported by heavy square oak timbers. Solid quarter d oak doors have been placed at both entrances.

The basement, if desired, can be converted into a large gymnasium, and at one side preliminary steps have been made for the installation of bowling alleys. There are also a boiler room, coal bins, toilet and a few others, small rooms for miscellaneous purposes. In one of these is a large Ruud gas heater.

The main floor contains ten rooms and three closets. The rooms are the kitchen, library, girls' robing room, six separate class rooms and main assembly room. All the rooms, with the exception of the kitchen have been separated from the assembly room by folding doors which can be opened and form one large assembly room. The kitchen has up-to-date fixtures, which will in case of necessity supply meals for four hundred people. The equipment of the kitchen includes two dressers, each twelve feet long, sink, range and closets.

The library has white oak bookcases with paneled glass doors and the girls' robe room shelves and clothes bars. Entrance to the main assembly room is through a vestibule. The new addition as well as the old building has been equipped with a new steam heating system. Electric wiring has been placed in the addition. Piping for gas, for the heater and range has also been installed. The infants' class room has been finished with a large open fireplace, which has been faced with oatmeal pressed bricks lined with a dark red mortar.

George Nolte, the local contractor, had the general contract and sublet all except the carpentering. E. K. Rossiter, a New York architect, drew the plans for the extension. Howard Huff did the masonry and plastering work; Van Zandt & Doeringer the installing of the plumbing and heating systems, skylight work, copper flashing, gutter and leader work; Charles Graves the slating; E. N. Yannotta the painting and finishing of the interior decorations; George W. Ord the wiring and C. C. Randolph the tar and gravel roofing; McCullough's Mills supplied the millwork; the J. D. Loizeaux Lumber Company the lumber; Watchung Stone Company the mason materials and hollow tile; a Newark firm the hardware; the Wilson Manufacturing Company, of New York, the movable partitions and folding doors, and Arthur E. Smith the iron and steel girders.

The interior walls, with the exception of the ceiling, of the extension has been given four coats of a buff-colored paint and was then stippled. All the trimmings in the building are of fumed white quartered oak. The flooring consists of a base of concrete with sleepers imbedded in cinder concrete upon which a rough floor of yellow pine has been laid. The finished floor is of white oak which has been filled, waxed and polished.

In the near future another change will be made in the equipment of the church. The hand bellows attached to the pipe organ will be replaced by a water motor.

BUILDING NEW HOUSE.

Walter Scriven, of Willever avenue, will erect a dwelling on the property at the corner of Palmer and Sherman avenues, which he recently purchased from the Little Farms Realty Company. Ground was broken for the foundation excavation the early part of the past week.

—Something unusual for the table is always a welcome treat to the some folks. The ad-reading women does not find the problem hard.

THIRD STORE FOR RED CROSS PHARMACY

Will Be Built at Corner of Grant Avenue and West Third Street.

The Red Cross Drug Stores have through their owners, Samuel and Jack Ruben, secured a permit for the erection of a model drug store building at the corner of Grant avenue and West Third street. The owners are at present conducting two drug stores in the West End.

The new building was designed by Architect George A. Fisher, Jr. It will be one story high at present, although provision has been made for the future addition of one or more stories. The building will be of frame construction with the exterior clapboarded with red cedar siding and above the cornice will be a curved shingle roof resembling tile in appearance. The store will face Grant avenue and be in the corner of the building. There will be a large projecting show window, of plate and prism glass on the Grant avenue front and a smaller similar one on the Third street side.

Sixty-three feet in width and forty-nine feet in depth are the dimensions of the building. The store will be 34 feet wide and 45 feet long. The ceiling will be fifteen feet high and will be plastered on plasterboard. Under the plaster will be an artistic arrangement of beam work in cypress with large heavy beams extending cross-wise and smaller beams of the same design between the larger ones extending in the opposite direction. The floors will be of a standard sanitary composition or of comb grain yellow pine. The corner of the building will be rounded and contain the entrance.

Opposite to the entrance will be arranged an elaborate soda fountain of the latest make and a pleasing design. At the left of the fountain will be a slightly elevated room separated from the drug store by a columned archway of selected cypress, to be used as an ice cream parlor.

There will be a laboratory which will be ten feet wide and thirty-five feet long to be used for rough work. Above the laboratory and of the same size will be a balcony for the compounding of prescriptions. The prescription balcony will be provided with the latest instruments of their kind. Entrance to the balcony is obtained by an open stair-case which ascends from the main floor of the store. The building will be heated with hot air and ventilated by high windows on three sides of the store.

A foundation of concrete will support the outside walls. The piers supporting the floors will be of brick as will be those supporting the iron columns that will hold heavy I beams that will safely sustain the roof construction together with the possible snow loads. All the timber will be spruce and the roof covering will be five-ply tar and gravel. Electric wiring and gas piping will be installed.

On Grant avenue, next to the drug store in the same building, will be a store 18 feet wide and 36 feet long with front of plate and prism glass. The floorings will be of comb grain yellow pine. The store will be illuminated by gas and electric lights.

The erection of the building will mark the passing of one of the old landmarks to many of our younger citizens, namely, the old stone wall which has stood on the corner for many years and is remembered by many of the one time small boys of that neighborhood.

BUILDING PERMITS ISSUED

The building permits that have been issued during the past week were:

Oscar T. Smith, of Brooklyn, N. Y., two and a half story frame dwelling at 1116 Helena avenue. Cost about $3,500; frontage 24 feet, depth 28 feet. Fred L. Lancaster, architect; Walter Clawson, of Dunellen, mason and plaster work, and John S. Dahl, general contractor, carpenter and interior decorative work.

Permit to Rubin Brothers to erect a one story frame structure on Grant avenue, corner of West Third street, two stores, to be added to the front of building now on the property. Frontage 63 feet and a depth of 25 feet, 6 inches. Cost about $2,000.

Joseph Creager, 416 East Fourth street, permit for a 14 by 16 feet frame structure at front of property on which residence now stands. Cost about $300. To be used as a butcher shop. John Creager, mason and plastering; Anthony Albert, of Scotch Plains, carpenter.

IMPROVING CO. K ARMORY.

Philip Jahn, of Scotch Plains, will place a metal ceiling in the hall occupied by Company K, at 326 West Front street. The work must be completed before February 21 when the annual fair of the militiamen will be held. In addition to the placing of the metal ceiling other improvements to the interior of the hall are being made. These improvements include painting the walls, rewiring for electric lights and equipping the new quartermaster's room with fixtures so that the handling of uniforms and camp equipment can be done more systematically.

R. B. Van Arsdale is doing the work of decorating. Members of the company are doing the rewiring.

DUNELLEN MAN HAS BOUGHT NEW HOME

Residence Erected by J. Newton Apgar Sold to William Brokaw During Week.

J. Newton Apgar, of Dunellen, is building a two-story and attic frame dwelling on Dunellen avenue, between Washington and Lincoln avenues, Dunellen. This building, which has a frontage of 34 feet and a depth of 28 feet, will cost not less than $3,800.

There are three rooms and reception hall on the first floor and four bedrooms and a bathroom on the second. The first floor rooms are parlor, dining room, kitchen and pantry.

All the rooms on the first floor will have a detailed trim of chestnut, which will be stained a dark oak, while the second floor rooms will be finished with white enameled trimmings set off by mahogany finished doors. Hardwood floors will be laid in all the rooms on the first story while those on the upper floors will be of North Carolina yellow pine.

Every room will have combination lighting fixtures and be heated by hot air. In the cellar of the building the laundry will be equipped with trays. The equipment of the kitchen will include a combination gas and coal range, pantry, and white enameled sink. In the bathroom up-to-date white enameled fixtures will be used, including oval shaped pedestal lavatory and a medicine cabinet with a plate glass mirror door.

The exterior walls below the belting will be faced with weather boards, painted white, while above shingles will be used, including the roof. The shingles and gables will be stained a dark green except on the roof which will be left natural. Dark green shutters will be placed at each window.

Mr. Apgar is doing the carpenter and the interior decorative work. Walter Clawson, the masonry and plastering, G. F. Giles the plumbing, piping for gas, installing of the hot-air system of heating and all the tinning and leader work; Fred Kirchner, the painting and finishing of the interior decorative work, and Edward Herlick the wiring for electric lights, and the fixtures. The Dunellen Lumber and Stone Company furnished the lumber and mason material; Smalley Brothers the hardware, and R. H. McCullough, of Plainfield, all the millwork. Mr. Apgar supplied his decorative materials and lumber.

This house was built for speculative purposes and before completed a purchaser was found. During the early part of the week all the details for the surrender of the property by the builder were signed and the deeds for the structure were turned over to its new owner, William Brokaw, of Dunellen avenue, who will occupy the dwelling about April 1.

PLUMBERS GETTING CREAM OF TRADE WORK JUST NOW

Another dull week has been experienced in the building trades. During the first three days of the week only one permit was issued, and that was to John S. Dahl, for the erection of a frame dwelling whoch was described last Saturday.

All the builders and contractors who have work of any nature have taken the contracts for completion at such time that hurry is not necessary, therefore buildings that were started over a month ago are advancing slowly. These contracts are being drawn out so that they can retain their highest skilled labor for the busy season, by keeping them employed.

The difficulties of landing contracts are not only felt by those in the building business alone, but also by all that belong to any trade that depends upon brisk building conditions. The only exception is the plumber. No matter how disagreeable the weather may be or how cold, they are always able to keep busy because of the action of the weather upon plumbing systems in buildings that are inadequately heated. During the recent cold snaps that have struck town, those belonging to this trade were kept busy and on the jump all the time. One of the worst of the many complaints that was received by the local plumbing and heating men was the freezing of the entire water system on the three upper floors of 326 West Front street. The two upper floors of this building are utilized by skirt factories, while the second floor is used as a drill hall for Company K. During one of the cold nights last week the water pipes froze and burst causing water to spread over the rear portion of each floor. This water leaked through the ceiling of each room. The Grand Union Tea Company's store on the ground floor were heavy losers, as several large bags of high grade coffee as well as a large quantity of tea, was spoiled.

HOTELS.

HOTEL WALDORF
HENRY WINDHAM, Prop.
EAST FRONT STREET.
Gottfried Krueger's Extra Beer on draught. Imported Wines, Liquors and Cigars. Hotel accommodations and private Dining Room

HOTEL SOMERSET
Newly Painted and Papered throughout. Table Board and Rooms by Day or Week.
Piel Bros. and Kruger's Beer on draught.
W. G. FEASTER, Proprietor.
97 Somerset Street. Tel. 991

WEINMAN'S CAFE
GENERAL NEWS TICKER.
Stock quotations.
Up to the Minute.
'PHONE 1527.

COAL DEALERS.

TenEyck & Harris
Dealers in
LEHIGH VALLEY COAL.
Office, Rowleys' Drug Store, 218 West Front St. Tel. 2081-J-2.

Kindling and Grate Wood.
Prompt deliveries. Orders received at
89 SOMERSET STREET.
JOHN MOBUS.
P. O. Box 320. Telephone 10-F-49

TenEyck & Kelley
COAL
741 South Ave. Tel. 1155

N. MEYERS & SONS
COAL
COKE AND WOOD
Office tel. 1152 W. 521 Watchung Av.
Yard tel. 1911-W.
Fourth and Washington Streets.

TIME TABLE
Plainfield Transit Co.

Auto Bus Service Between Plainfield and South Plainfield, Plainfield and Stirling, Plainfield, Warrenville and Mount Bethel.
Waiting room at Kensington Hotel, Plainfield.

PLAINFIELD and SOUTH PLAINFIELD
WEEK DAYS.
Leave Plainfield—7.45, 9.00, 11.45 a. m., 1.00, 4.00, 5.00, 7.00, 9.00, 10.20, x11.10 p. m.
Leave South Plainfield—8.00, 9.30 a. m., 12.00, 1.30, 4.30, 5.25, 7.30, 9.30, 10.45, x11.30 p. m.
xSaturdays only.
SUNDAYS.
Leave Plainfield—9.00, 12.00 a. m., 2.00, 4.00, 5.00, 9.00 p. m.
Leave South Plainfield—10.00 a. m., 12.15, 2.30, 4.30, 5.30, 9.30 p. m.

PLAINFIELD, WATCHUNG, WARRENVILLE AND MT. BETHEL.
WEEK DAYS AND SUNDAYS.
Leave Plainfield—6.30 a. m., 3.00, 6.25, x11.00 p. m.
Leave Watchung—6.45 a. m., 3.15, 6.40, x11.15 p. m.
Leave Warrenville—6.55 a. m., 3.30, 6.50, x11.30 p. m.
Arrive Mt. Bethel—7.10 a. m., 7.15 p. m.
Leave Mt. Bethel—7.10 a. m., 7.14 p. m.
Leave Warrenville—7.20 a. m., 3.30, 7.34, x11.30 p. m.
Leave Watchung—7.30 a. m., 3.45, 7.46, x11.45 p. m.
Arrive Plainfield—7.50 a. m., 4.00, 7.55, x12.00 p. m.
xSaturdays only.
Sundays and holidays the bus will leave for Watchung, Warrenville and Mt. Bethel at 9.00 a. m. instead of 6.30 a. m. Other trips will be the same as week days.

PLAINFIELD and STERLING.
WEEK DAYS ONLY.
Leave Plainfield—8.45 a. m., 4.30 p. m.
Leave Watchung—9.00 a. m., 4.45 p. m.
Leave Stirling—9.30 a. m., 5.15 p. m.
8.45 a. m. bus connects with 9.27 a. m. train at Sterling, for Newark.
4.30 p. m. bus connects with 5.16 p. m. train at Sterling, from Newark.

An enclosed, electric-lighted and heated bus may be procured for an afternoon or evening, from The Plainfield Transit Co., to carry from 15 to 25 passengers to any point within a radius of 25 miles from Plainfield
R. W. CAMPBELL, Mgr., 310 Park Ave. 'phone 130, Plainfield.

L. Morailer & Son
WATCHMAKERS and JEWELERS
WATCHES, CLOCKS and JEWELRY
Fine Watch and Clock Repairing a Specialty.
219 Park Ave. Plainfield, N. J.

Leland Manning
MASON AND BUILDER.
Jobbing a specialty. Estimates cheerfully given. Telephone 317-J.
1120 Myrtle Ave. Plainfield, N. J.

THE PRUDENTIAL HAS OVER $19,000,000 LOANED ON MORTGAGES SECURED BY PROPERTY IN NEW JERSEY.

In this direct way, The Prudential puts large amounts of money in circulation in the Home State.

Founded by JOHN F. DRYDEN — THE PRUDENTIAL HAS THE STRENGTH OF GIBRALTAR — Pioneer of Industrial Insurance in America

The Prudential

FORREST F. DRYDEN, President.

Safe Deposit and Storage Vaults

In a building of fireproof construction

INCREASING YOUR POSSESSIONS

may be your first business in life but it is quite as necessary to

SAFEGUARD WHAT YOU HAVE.

It has cost this Company thousands of dollars to erect its massive vaults but the security which they afford is offered to you for a nominal sum. If you will call at the bank our Officers will be glad to show you our safe deposit boxes, the smallest of which will hold many valuable papers.

THE PLAINFIELD TRUST COMPANY

Boxes may be rented for $5.00 to $150.00 a year.

BARGAIN TIME

Yes, it's the time of year for our **Semi-annual Stock Clearing Sale.** Many odd pieces of furniture in any line, including **Dressers, Chiffoniers, Tables, Chairs, Buffets, China Closets, Fancy Rockers.** Just now such splendid values. Of course, the odd pieces will show greatest reductions, but all will be sold at lowest cash prices ever offered on good dependable furniture.

We Ask You to Investigate Carefully

before you buy; compare our values—we are certain that your visit will be quite as profitable to you as to us. Just the time to get the **Rugs, Lace Curtains, Portieres, Linoleum and Matting. Big reductions in all these goods.**

Beds, Mattresses and Springs

Our bedding department is fully stocked with all new styles of **Brass and Enamel Beds, Folding Couches, Mattresses and Springs.** Big savings for you in these goods at this time.

WE GIVE AND REDEEM SURETY COUPONS.

SHIRLEY & JOHNSTON

BABCOCK BUILDING PLAINFIELD, N. J.

LOST

Millions of dollars each year by Fire, Wind-storms and accidents.

FOUND

Relief and protection in the policies issued by

J. C. POPE & COMPANY

First National Bank Building, Plainfield, N. J.
Insurance and Real Estate.

ADVERTISEMENTS

—FOR—

NEW YORK HERALD
WORLD, TIMES, SUN, JOURNAL, TELEGRAM, AMERICAN, BROOKLYN EAGLE, GLOBE
—AND—
NEWARK EVENING NEWS

RECEIVED AT

PLAINFIELD DAILY PRESS

AT REGULAR OFFICE RATES.

FIRE LOSSES

keep coming and your insurance company may be your largest debtor. It is well to have a reliable company and agent to stand between YOU and RUIN.

This agency has always promptly paid every honest loss to its POLICY HOLDERS.

REAL ESTATE LOANS RENTS

GEO. M. CLARKE CO. Babcock Bldg. Telephone 205 Plainfield

INSURANCE OF ALL KINDS.

J. HIMMELFARB

Ladies' Tailor, Dress maker and Furrier.

NOS. 309-311 NEW ST., BETWEEN 3RD AND 4TH STS., TEL. 903-W.

Particular pains exercised in the making of a garment, the fitting of the same and attending properly to the little details that mean so much in the finished garment—thus satisfactions follows

Expert workmanship and Perfect Fit Guaranteed.

I will appreciate a call and will be pleased to show styles and samples of work. Prices reasonable.

AMUSEMENTS.

MOVING PICTURES

Under Auspices of

PLAINFIELD WOMEN'S EXCHANGE

THURSDAY, FEB. 12

IN

Y. M. C. A. HALL

Two Matinees at 2:00 and 3:45
Evening at 8:15
Admission Matinee 10c, Evening 25c
Tickets at Women's Exchange and at door.
1 31 2 s-w

Lyric Theatre

202 WEST FRONT STREET.
Daylight Motion Pictures.
Changed Every Day.
Admission, Mat., 5c; Evening, 10c
11 1 2 w-th-f-s

Get Out of the Rut

Send us your family wash Friday; it will be returned not later than Tuesday following.

Bed and Table Linen ready for use. All other pieces ready to iron. All wash-day cares done away with. This includes everything except Shirts, Collars and Cuffs, Blankets, and Lace Curtains. Handkerchiefs, 1 cent each.

Average bundle weighs 15 lbs. at 6 cents will cost 90 cents cheaper than some work and better. TRY IT.

Marshall's Laundry, Inc.

Watchung and Fourth.

Phone 702.
19 27 m-s tf

PAINTERS AND DECORATORS.

JUST RECEIVED 8,000 ROLLS OF THIS YEAR'S

WALL PAPER

at special prices, selling at 8 and 10 cents per roll. This is an opportunity to secure up-to-date wallpaper at a big saving.

Woolston & Buckle

Painters and Decorators.
145 NORTH AVENUE.

Now is the Time

to paint your house—in the cool of the year, when the paint dries slowly, and consequently lasts longest. No hot sun to cause blisters. And the house painted now is preserved against the ravages of winter storms. Distributor of John W. Masury & Son's pure colors, ready mixed paint, finishes, glass, etc.

JAMES C. HANSEN

Tel. 346.

NEW JERSEY CENTRAL

TRAINS LEAVE PLAINFIELD.

For New York—2 10, 3 41, 5 08, 5 40, 5 52, 6 15, 6 55, 7 22, 7 36, 7 41, 7 44, 7 55, 8 12, 8 30, 8 36, 8 42, 8 59, 9 29, 9 55, 10 26, 11 27, 11 52 a. m., 12 34, 1 05, 1 44, 2 27, 2 39, 2 55, 3 12, 3 48, 4 13, 4 36, 5 39, 6 23, 7 41, 8 27, 9 27, 9 40, 10 15, 10 36, 11 4 p. m. Sunday—2 10, 3 41, 5 40, 7 23, 7 52, 9 34, 9 46, 10 37, 11 2 a. m., 12 29, 1 25, 1 28, 2 09, 2 23, 2 35, 3 17, 4 29, 5 34, 7 14, 8 13, 8 27, 8 35, 9 27, 10 28, 10 3 p. m.

For Newark—5 08, 6 27, (7 05 through train to Newark), 7 41, 8 36, 9 29, 10 29, 11 27 a. m., 12 44, 12 58, 1 44, 2 39, 2 55, 3 13, 4 36, 5 39, 6 25, 6 47, 7 41, 8 27, 9 36, 10 36 p. m. Sunday—7 23, 8 52, 9 34, 10 3, 11 2 a. m., 12 29, 12 38, 1 25, 2 09, 2 55, 3 17, 4 29, 5 34, 7 14, 8 13, 9 35, 9 27, 10 36 p. m.

For Easton, Bethlehem, Allentown and Mauch Chunk—5 18, 8 06, 9 44, 11 27 a. m., 2 00, 5 24, 5 44 Allentown and Mauch Chunk), (6 59 to Easton) p. m. Sunday—5 19, 10 32 a. m., 1 58, (5 44 Allentown and Mauch Chunk) 7 05 p. m.

For Wilkesbarre and Scranton—5 18, 9 44 a. m., 5 44 p. m. Sunday—5 19, 10 3 a. m., 5 44 p. m.

For Red Bank, Long Branch and Asbury Park, etc.—2 41, 8 12, 11 27 a. m., 2 24, (12 58 Red Bank only), (3 12 Red Bank only), 4 36, 6 25, 8 27, 11 43 p. m. Sunday—2 41, 8 52 a. m., 12 09 Red Bank only), 2 17, 8 35 p. m.

For Atlantic City—2 41, 9 29 a. m., 12 34 Saturdays only), 3 12, Sundays—10 a. m., 1 28 p. m.

For Philadelphia—6 26, 7 20, 8 45, 10 43, 11 53 a. m., 12 42, 1 56, 2 45, 5 13, 6 44, 8 47, 9 46, 10 48 p. m., 1 30 a. m. Sundays—8 45, 9 29, 9 57, 10 39, 10 43, 11 41 a. m., 1 42, 1 44, 2 45, 3 42, 4 29, 4 56, 5 29, 6 33, 8 44, 8 47, 9 46, 10 55, 11 54 p. m., 1 30 a. m.

For Baltimore and Washington—Daily, 8 45, 10 43 a. m., 12 42, 2 45, 6 44 p. m.

*Except Mauch Chunk. 12 21 12

Stop! Look! and Listen!

Twenty-five desirable building lots felt at $75.00 each. Sold on terms to suit the purchaser; located at **LINCOLN HEIGHTS, N. J.,** in a fine industrial location, near large industry in course of construction. Apply to **WILLIAM J. DAVENPORT** at first house west of Dunellen Car barn.

1 30 6

RITZ Inc.

BABCOCK BUILDING
CANDIES, ICE CREAM
DAINTY LUNCH

NECESSITY -- PRUDENCE -- CONVENIENCE

All these point the way to a Safe Deposit Box in the Manganese Vault of The State Trust Company. Necessity because the Safe Deposit Vault has long since superseded the secret hiding place. Prudence because of the maximum of protection afforded. Convenience because of ease of access.

Rentals $5 to $100 per year. Hours 8:15 to 4:30.

SERVICE

THE STATE TRUST COMPANY

At the sign of the clock. 201 Park Ave.

NO WOMAN CONSIDERS---

her wardrobe complete without a pair of TAN BOOTS, heavy or light weight as her fancy dictates, but tan they must be.

We have them in all leathers.

$3.50 TO $6

M. C. Van Arsdale

127 E. FRONT ST.

YOUR DULL HEADACHES

Probably come from overstrained eye-sight. Nine-tenths of the headaches are the direct result of eye trouble. Bring those troubles to us and let us prescribe for you.

All work guaranteed.

STILES & CO

Philadelphia Eye Specialists
AT 107 EAST FRONT ST.
EVERY THURSDAY.
Free Consultation.
Hours 10 to 4:30.

J. L. BROWER

STATIONERY, BOOKS and MAGAZINES
311 PARK AVENUE

Valentines and Booklets from E. P. Dutton & Co.

Have you read?
The Initials
On the Branch
The Heart of Life

TELEPHONE 1012.

THE ROYAL TYPEWRITER

Best built Typewriter in the world. Nineteen exclusive features not possessed by any other machine—best references of local users.

Write or phone for particulars and demonstration.

A. W. HAUCK,
LOCAL AGENT
70 Norwood Ave. Phone 921-W
1 27 6 eod

Dr. Robert W. Rogers

OSTEOPATH

720 Watchung Ave. Tel. 1936-W.
Office hours: 8 to 9 a. m., 7 to 8 p. m.

AMUSEMENTS. AMUSEMENTS.

WHAT WOULD YOU DO

If You Were Out All Night and Came Home The Next Morning to Face Your Wife?

See What Happened When Bill Stayed

"OUT ALL NIGHT"

A Merry Comedy Playlet Produced by Rose Marston & Co., at

PROCTOR'S FRONT ST. THEATRE

MONDAY TUESDAY WEDNESDAY

Other Big Vaudeville Features Including Jeanne Fletcher, the Scotch Nightingale.

DON'T STOP SAVING

Some young people resolve to save and for a time they deposit their money regularly in the Bank—but after a while they lose interest and spend money for luxuries not actually needed.

Start an account now with us and determine to make a deposit to your credit each week.

4 PER CENT. INTEREST PAID.

PLAINFIELD SAVINGS BANK

THE ONLY SAVINGS BANK IN PLAINFIELD.
ORGANIZED 1868.

OFFICERS.

WM. F. ARNOLD ..... President
A. C. STEBBINS ..... Vice President
JAMES C. POPE ..... Secretary and Treasurer
H. A. POPE ..... Assistant Secretary and Treasurer
H. B. MacDONALD ..... Second Assistant Secretary and Treasurer

Money deposited by the third of the month will draw interest from the first.

Winslow Ice Skates Sale

An extremely low price on all skates. The following prices apply to goods now in stock:

Our $1.50 Hockey Skates, now	$1.15
Our $2.25 Hockey Skates, now	$1.55
Our $3.50 Hockey Skates (flange runner)	$2.60
Our $3.75 Hockey Skates (flange runner)	$2.70
Our 75c Lever Club	58c
Our $1.00 Lever Club	83c
Our $2.00 Rink Club	$1.43
Our $1.25 Ladies', strap heel	98c
Our $2.25 Ladies', strap heel	$1.75
Our $1.75 Ladies', strap heel	$1.25

Hockey Sticks, Pucks and Straps.

A. M. GRIFFEN CO.

119-121-123 E. Front St., Plainfield N. J.
Two 'Phones 6--214

Attend the Remarkable FUR SALE of

Charles Kurtzman Furs of Quality 178 E. Front St

DR. PITTIS OFFICE BUILDING

First Presbyterian Church

CHARLES E. HERRING—Pastor.

Morning—Consecrated Personality.
Evening—Two Views of Religion.
Dr. Eliot's—Dr. Rainsford's.

WE DO FINE JOB PRINTING. TRY US